



STATE OF MICHIGAN ENTERPRISE PROCUREMENT

Department of Technology, Management, and Budget
320 S. Walnut Street 2nd Floor Lansing, MI 48933
P.O. BOX 30026 LANSING, MICHIGAN 48909

CONTRACT CHANGE NOTICE

Change Notice Number **8**

to

Contract Number **MA190000000301**

| | |
|-------------------|-------------------------------|
| CONTRACTOR | BANDIT INDUSTRIES INC |
| | 6750 Millbrook Road |
| | Remus MI 49340 |
| | Brenda Lint |
| | 800-952-0178 179 |
| | brendalint@banditchippers.com |
| | CV0032812 |

| | | | |
|--------------|-------------------------------|-----------------------|------|
| STATE | Program Manager | Erin Reincke | MDOT |
| | | 517 284-6443 | |
| | | ReinckeE@michigan.gov | |
| | Contract Administrator | Yvon Dufour | DTMB |
| | | 517 249 0455 | |
| | | dufoury@michigan.gov | |

| CONTRACT SUMMARY | | | | | | | |
|---|---|------------------------------------|---|-----------------------------|--|--|--|
| Brush Chippers, Stump Grinders & Related Forestry | | | | | | | |
| INITIAL EFFECTIVE DATE | INITIAL EXPIRATION DATE | INITIAL AVAILABLE OPTIONS | EXPIRATION DATE BEFORE | | | | |
| January 1, 2019 | December 31, 2023 | 2 - 12 Months | December 31, 2025 | | | | |
| PAYMENT TERMS | | DELIVERY TIMEFRAME | | | | | |
| | | | | | | | |
| ALTERNATE PAYMENT OPTIONS | | | EXTENDED PURCHASING | | | | |
| <input type="checkbox"/> P-Card | <input type="checkbox"/> Direct Voucher (PRC) | <input type="checkbox"/> Other | <input checked="" type="checkbox"/> Yes | <input type="checkbox"/> No | | | |
| MINIMUM DELIVERY REQUIREMENTS | | | | | | | |
| | | | | | | | |
| DESCRIPTION OF CHANGE NOTICE | | | | | | | |
| OPTION | LENGTH OF OPTION | EXTENSION | LENGTH OF EXTENSION | REVISED EXP. DATE | | | |
| <input type="checkbox"/> | | <input type="checkbox"/> | | | | | |
| CURRENT VALUE | VALUE OF CHANGE NOTICE | ESTIMATED AGGREGATE CONTRACT VALUE | | | | | |
| \$1,199,000.00 | \$0.00 | \$1,199,000.00 | | | | | |
| DESCRIPTION | | | | | | | |
| Effective 2/21/2025 pricing on this contract is hereby updated, per revised Schedule E - Pricing. All other terms, conditions, specifications and pricing remain the same. Per Contractor request, and DTMB Procurement approval. | | | | | | | |

| CONTRACT # 19000000301 - AWARDED SPECIFICATIONS FOR PURCHASE | | | | | | DELIVERY - Lump sum cost per region (per Schedule D, Prosperity Regional Map) | | | | | | | | | | | | |
|--|---|--------------------|-----------------------|-------------------------------|---|---|----------------|----------------|--------------|--------------|------------------|-------------------|-----------------|----------|------------------|--------------|--------------|-------------------|
| Spec # | EQUIPMENT MAKE & MODEL: | EQUIPMENT CATEGORY | Quoted Price | Hourly rate for training (per | | 1a. Western | 1b. Central | 1c. Eastern | 2. Northwest | 3. Northeast | 4a. West Central | 4b. West Michigan | 5. East Central | 6. East | 7. South Central | 8. Southwest | 9. Southeast | 10. Detroit |
| | 1 Bandit Model 19XPC Drum Brush Chipper | Brush Chippers | \$81,750.00 | \$135.00 | | \$450.00 | \$350.00 | \$250.00 | \$250.00 | \$250.00 | \$100.00 | \$100.00 | \$100.00 | \$100.00 | \$100.00 | \$250.00 | \$250.00 | \$250.00 |
| | 2 Bandit Model 2600 Towable Stump Grinder--DISCONTINUED | Stump Grinder | | | | \$450.00 | \$350.00 | \$250.00 | \$250.00 | \$250.00 | \$100.00 | \$100.00 | \$100.00 | \$100.00 | \$100.00 | \$250.00 | \$250.00 | \$250.00 |
| AWARDED SPECIFICATIONS FOR RENTAL | | | | | | DELIVERY - Lump sum cost per region (per Schedule D, Prosperity Regional Map) | | | | | | | | | | | | |
| Spec # | EQUIPMENT MAKE & MODEL: | EQUIPMENT CATEGORY | Daily Rental | Weekly Rental | Monthly Rental | 1a. Western | 1b. Central | 1c. Eastern | 2. Northwest | 3. Northeast | 4a. West Central | 4b. West Michigan | 5. East Central | 6. East | 7. South Central | 8. Southwest | 9. Southeast | 10. Detroit |
| | 1 Bandit Model 19XPC Drum Brush Chipper | Brush Chippers | No rentals available. | | | \$0.00 | \$0.00 | \$0.00 | \$0.00 | \$0.00 | \$0.00 | \$0.00 | \$0.00 | \$0.00 | \$0.00 | \$0.00 | \$0.00 | \$0.00 |
| | 2 Bandit Model 2600 Towable Stump Grinder--DISCONTINUED | Stump Grinder | No rentals available. | | | \$0.00 | \$0.00 | \$0.00 | \$0.00 | \$0.00 | \$0.00 | \$0.00 | \$0.00 | \$0.00 | \$0.00 | \$0.00 | \$0.00 | \$0.00 |
| BANDIT INDUSTRIES, INC. - Catalog Pricing For PURCHASE | | | | | | DELIVERY - Lump sum cost per region (per Schedule D, Prosperity Regional Map) | | | | | | | | | | | | |
| Item # | EQUIPMENT MAKE & MODEL: BASE UNITS | EQUIPMENT CATEGORY | MSRP | % Discount Off MSRP | Discount Pricing (Includes set-up fees) | 1a. Western UP | 1b. Central UP | 1c. Eastern UP | 2. Northwest | 3. Northeast | 4a. West Central | 4b. West Michigan | 5. East Central | 6. East | 7. South Central | 8. Southwest | 9. Southeast | 10. Detroit Metro |
| Model 65XP | Bandit Model 65XP with Kohler 25HP gas Engine | Brush Chippers | \$19,755.00 | 20% | \$15,804.00 | \$450.00 | \$350.00 | \$250.00 | \$250.00 | \$250.00 | \$100.00 | \$100.00 | \$100.00 | \$100.00 | \$100.00 | \$250.00 | \$250.00 | \$250.00 |
| Model 75XP | Bandit Model 75XP with Kohler 25HP gas Engine | Brush Chippers | \$22,805.00 | 20% | \$18,244.00 | \$450.00 | \$350.00 | \$250.00 | \$250.00 | \$250.00 | \$100.00 | \$100.00 | \$100.00 | \$100.00 | \$100.00 | \$250.00 | \$250.00 | \$250.00 |
| Model 90XP | Bandit Model 90XP with Kohler 37HP gas engine | Brush Chippers | \$33,380.00 | 20% | \$26,704.00 | \$450.00 | \$350.00 | \$250.00 | \$250.00 | \$250.00 | \$100.00 | \$100.00 | \$100.00 | \$100.00 | \$100.00 | \$250.00 | \$250.00 | \$250.00 |
| Model 200UC | Bandit Model 200UC Mitsubishi 74 gas engine | Brush Chippers | \$38,425.00 | 20% | \$30,740.00 | \$450.00 | \$350.00 | \$250.00 | \$250.00 | \$250.00 | \$100.00 | \$100.00 | \$100.00 | \$100.00 | \$100.00 | \$250.00 | \$250.00 | \$250.00 |
| Model 200XP | Bandit Model 200XP Mitsubishi 74 gas engine | Brush Chippers | \$43,795.00 | 20% | \$35,036.00 | \$450.00 | \$350.00 | \$250.00 | \$250.00 | \$250.00 | \$100.00 | \$100.00 | \$100.00 | \$100.00 | \$100.00 | \$250.00 | \$250.00 | \$250.00 |
| Model 250XP | Bandit Model 250XP PSI 145HP gas engine | Brush Chippers | \$56,935.00 | 20% | \$45,548.00 | \$450.00 | \$350.00 | \$250.00 | \$250.00 | \$250.00 | \$100.00 | \$100.00 | \$100.00 | \$100.00 | \$100.00 | \$250.00 | \$250.00 | \$250.00 |
| Model 250XPTrack | Bandit Model 250XP Track Cat 120 engine | Brush Chippers | \$138,770.00 | 20% | \$111,016.00 | \$450.00 | \$350.00 | \$250.00 | \$250.00 | \$250.00 | \$100.00 | \$100.00 | \$100.00 | \$100.00 | \$100.00 | \$250.00 | \$250.00 | \$250.00 |
| Model 255XP | Bandit Model 255XP PSI 174HP Gas engine | Brush Chippers | \$66,090.00 | 20% | \$52,872.00 | \$450.00 | \$350.00 | \$250.00 | \$250.00 | \$250.00 | \$100.00 | \$100.00 | \$100.00 | \$100.00 | \$100.00 | \$250.00 | \$250.00 | \$250.00 |
| Model 280HD | Bandit Model 280HD Deere 173HP diesel engine | Brush Chippers | \$118,320.00 | 20% | \$94,656.00 | \$450.00 | \$350.00 | \$250.00 | \$250.00 | \$250.00 | \$100.00 | \$100.00 | \$100.00 | \$100.00 | \$100.00 | \$250.00 | \$250.00 | \$250.00 |
| Model 12XC | Bandit Model 12XC Mitsubishi 74HP engine | Brush Chippers | \$37,320.00 | 20% | \$29,856.00 | \$450.00 | \$350.00 | \$250.00 | \$250.00 | \$250.00 | \$100.00 | \$100.00 | \$100.00 | \$100.00 | \$100.00 | \$250.00 | \$250.00 | \$250.00 |
| Model 12XPC | Bandit Model 12XPC Mitsubishi 74HP engine | Brush Chippers | \$44,090.00 | 20% | \$35,272.00 | \$450.00 | \$350.00 | \$250.00 | \$250.00 | \$250.00 | \$100.00 | \$100.00 | \$100.00 | \$100.00 | \$100.00 | \$250.00 | \$250.00 | \$250.00 |
| Model 12XP | Bandit Model 12XP Ford 84 gas engine | Brush Chippers | \$52,955.00 | 20% | \$42,364.00 | \$450.00 | \$350.00 | \$250.00 | \$250.00 | \$250.00 | \$100.00 | \$100.00 | \$100.00 | \$100.00 | \$100.00 | \$250.00 | \$250.00 | \$250.00 |
| Model 12XPTrack | Bandit Model 12XP Track Cat 74HP Diesel engine | Brush Chippers | \$105,635.00 | 20% | \$84,508.00 | \$450.00 | \$350.00 | \$250.00 | \$250.00 | \$250.00 | \$100.00 | \$100.00 | \$100.00 | \$100.00 | \$100.00 | \$250.00 | \$250.00 | \$250.00 |
| Model 15XPC | Bandit Model 15XPC PSI 145HP gas engine | Brush Chippers | \$58,565.00 | 20% | \$46,852.00 | \$450.00 | \$350.00 | \$250.00 | \$250.00 | \$250.00 | \$100.00 | \$100.00 | \$100.00 | \$100.00 | \$100.00 | \$250.00 | \$250.00 | \$250.00 |
| Model 15XPCTrack | Bandit Model 15XPC Track Cat 120HP engine | Brush Chippers | \$124,790.00 | 20% | \$99,832.00 | \$450.00 | \$350.00 | \$250.00 | \$250.00 | \$250.00 | \$100.00 | \$100.00 | \$100.00 | \$100.00 | \$100.00 | \$250.00 | \$250.00 | \$250.00 |
| Model 15XP | Bandit Model 15XP PSI 145HP Gas engine | Brush Chippers | \$61,445.00 | 20% | \$49,156.00 | \$450.00 | \$350.00 | \$250.00 | \$250.00 | \$250.00 | \$100.00 | \$100.00 | \$100.00 | \$100.00 | \$100.00 | \$250.00 | \$250.00 | \$250.00 |
| Model 15XPTrack | Bandit Model 15XPTrack Deere 139 engine | Brush Chippers | \$158,545.00 | 20% | \$126,836.00 | \$450.00 | \$350.00 | \$250.00 | \$250.00 | \$250.00 | \$100.00 | \$100.00 | \$100.00 | \$100.00 | \$100.00 | \$250.00 | \$250.00 | \$250.00 |
| Model 18XP | Bandit Model 18XP PSI 174HP gas engine | Brush Chippers | \$70,155.00 | 20% | \$56,124.00 | \$450.00 | \$350.00 | \$250.00 | \$250.00 | \$250.00 | \$100.00 | \$100.00 | \$100.00 | \$100.00 | \$100.00 | \$250.00 | \$250.00 | \$250.00 |
| Model 18XPTrack | Bandit Model 18XP Track Deere 173 engine | Brush Chippers | \$165,800.00 | 20% | \$132,640.00 | \$450.00 | \$350.00 | \$250.00 | \$250.00 | \$250.00 | \$100.00 | \$100.00 | \$100.00 | \$100.00 | \$100.00 | \$250.00 | \$250.00 | \$250.00 |
| Model 19XPC | Bandit Model 19XPC PSI 174HP Gas engine | Brush Chippers | \$81,750.00 | 20% | \$65,400.00 | \$450.00 | \$350.00 | \$250.00 | \$250.00 | \$250.00 | \$100.00 | \$100.00 | \$100.00 | \$100.00 | \$100.00 | \$250.00 | \$250.00 | \$250.00 |
| Model 19XPCTrack | Bandit Model 19XPC Track Deere 173 engine | Brush Chippers | \$172,515.00 | 20% | \$138,012.00 | \$450.00 | \$350.00 | \$250.00 | \$250.00 | \$250.00 | \$100.00 | \$100.00 | \$100.00 | \$100.00 | \$100.00 | \$250.00 | \$250.00 | \$250.00 |
| Model 21XP | Bandit Model 21XP Cat 275 HP engine | Brush Chippers | \$164,475.00 | 20% | \$131,580.00 | \$450.00 | \$350.00 | \$250.00 | \$250.00 | \$250.00 | \$100.00 | \$100.00 | \$100.00 | \$100.00 | \$100.00 | \$250.00 | \$250.00 | \$250.00 |
| Model 2550XP | Bandit Model 2550XP Kubota 49.6 Gas engine | Stump Grinder | \$55,775.00 | 20% | \$44,620.00 | \$450.00 | \$350.00 | \$250.00 | \$250.00 | \$250.00 | \$100.00 | \$100.00 | \$100.00 | \$100.00 | \$100.00 | \$250.00 | \$250.00 | \$250.00 |
| Model 2550XPTrack | Bandit Model 2550Track Kubota 49.6 Gas engine | Stump Grinder | \$58,445.00 | 20% | \$46,756.00 | \$450.00 | \$350.00 | \$250.00 | \$250.00 | \$250.00 | \$100.00 | \$100.00 | \$100.00 | \$100.00 | \$100.00 | \$250.00 | \$250.00 | \$250.00 |
| Model 2650SP | Bandit Model 2650SP Kohler 74 Diesel engine | Stump Grinder | \$84,325.00 | 20% | \$67,460.00 | \$450.00 | \$350.00 | \$250.00 | \$250.00 | \$250.00 | \$100.00 | \$100.00 | \$100.00 | \$100.00 | \$100.00 | \$250.00 | \$250.00 | \$250.00 |
| Model 2890SP | Bandit Model 2890SP PSI 165HP gas engine | Stump Grinder | \$95,230.00 | 20% | \$76,184.00 | \$450.00 | \$350.00 | \$250.00 | \$250.00 | \$250.00 | \$100.00 | \$100.00 | \$100.00 | \$100.00 | \$100.00 | \$250.00 | \$250.00 | \$250.00 |
| Model 2900Track | Bandit Model 2900 Track PSI 165HP Gas engine | Stump Grinder | \$113,630.00 | 20% | \$90,904.00 | \$450.00 | \$350.00 | \$250.00 | \$250.00 | \$250.00 | \$100.00 | \$100.00 | \$100.00 | \$100.00 | \$100.00 | \$250.00 | \$250.00 | \$250.00 |
| Model SG-40Track | Bandit Model SG-40 Track Kohler 38HP Gas engine | Stump Grinder | \$24,975.00 | 20% | \$19,980.00 | \$450.00 | \$350.00 | \$250.00 | \$250.00 | \$250.00 | \$100.00 | \$100.00 | \$100.00 | \$100.00 | \$100.00 | \$250.00 | \$250.00 | \$250.00 |
| Model SG-40Wheel | Bandit Model SG-40 Wheel Kohler 38HP Gas engine | Stump Grinder | \$27,640.00 | 20% | \$22,112.00 | \$450.00 | \$350.00 | \$250.00 | \$250.00 | \$250.00 | \$100.00 | \$100.00 | \$100.00 | \$100.00 | \$100.00 | \$250.00 | \$250.00 | \$250.00 |
| Model SG-75Track | Bandit Model SG-75Track Kohler 74HP Diesel engine | Stump Grinder | \$57,735.00 | 20% | \$46,188.00 | \$450.00 | \$350.00 | \$250.00 | \$250.00 | \$250.00 | \$100.00 | \$100.00 | \$100.00 | \$100.00 | \$100.00 | \$250.00 | \$250.00 | \$250.00 |
| Model 3100TOW | Bandit Model 3100TOW PSI 165HP Gas engine | Stump Grinder | \$76,845.00 | 20% | \$61,476.00 | \$450.00 | \$350.00 | \$250.00 | \$250.00 | \$250.00 | \$100.00 | \$100.00 | \$100.00 | \$100.00 | \$100.00 | \$250.00 | \$250.00 | \$250.00 |
| NOTE: See Schedule E2 for additional options | | | | | | | | | | | | | | | | | | |



Bandit

EMPLOYEE-OWNED

Jason Morey
6750 Millbrook Road
Remus, MI 49340
USA
989-561-2270 (Phone)
989-561-2273 (Fax)
www.banditchippers.com

INTIMIDATOR 12XC (12" DRUM STYLE) BRUSH BANDIT

Pricing Scheme:

ESCNJ 2025

Pricing Generated:

February 17, 2025 08:18 AM

Currency:

United States (dollars)

Generated By:

Jason Morey (Jason Morey)

BASE PRICE

| Part # | Description | Base Price |
|------------|--|--------------------|
| MODEL-12XC | Intimidator 12XC - (12" Drum Style) Brush Bandit | \$ 24820.00 |

STANDARD EQUIPMENT

| Part # | Description | Unit Price |
|----------|---|----------------|
| STANDARD | 20" diameter x 13 1/4" wide chipper drum with (2) 5/8" x 5 1/2" x 6 1/2" dual edge knives | \$ 0.00 |
| STANDARD | "Drum Shear Bar" spans full width of the drum mounted in the upper portion of the drum housing potentially creating a slicing action of a winch line or climber's rope | \$ 0.00 |
| STANDARD | "Power slot" assists in maximizing chip velocity. The power slot also provides a place for fine material to escape that might tend to lie in the belly of the drum. | \$ 0.00 |
| STANDARD | 18 gallon steel fuel tank with magnetic drain plug, lockable filler cap, and aluminum sight gauge | \$ 0.00 |
| STANDARD | 8 gallon steel hydraulic tank with magnetic drain plug, lockable filler cap, and aluminum sight gauge | \$ 0.00 |
| STANDARD | Pivot arm feed system (Includes adjustable spring on each side) with (1) horizontal feed wheel 15 3/4" diameter x 15 7/8" wide, driven by (1) 32.3 CID hydraulic motor | \$ 0.00 |
| STANDARD | Top feed wheel jack mount with locking pin to raise & lock top feed wheel using tongue jack (not provided when hydraulic lift cylinder option is selected) | \$ 0.00 |
| STANDARD | 360 degree manual swivel discharge with 12" adjustable chip deflector | \$ 0.00 |
| STANDARD | Clean out and inspection door on discharge bottom | \$ 0.00 |
| STANDARD | 30 3/4" high x 54" wide tapered infeed hopper with 30" fold down infeed tray and heavy-duty taillight covers | \$ 0.00 |
| STANDARD | 1/4" x 2" x 4" rectangular tubing with a 3/8" x 3" x 6" tubular tongue | \$ 0.00 |
| STANDARD | 5/16" (G70) safety chains with spring loaded latch hooks | \$ 0.00 |
| STANDARD | (2) Last chance safety pull cables | \$ 0.00 |
| STANDARD | Round control bar - located around top and sides of infeed hopper with 3 control positions (forward / stop / reverse) | \$ 0.00 |
| STANDARD | Wooden pusher tool with mount on infeed hopper | \$ 0.00 |
| STANDARD | 8,000 pound capacity tongue jack with 15" of travel and foot pad | \$ 0.00 |
| STANDARD | 12 volt system with rubber mounted LED taillights, 6 prong replaceable coiled power cord & protected heavy-duty wiring with junction box, and LED clearance lights with reflectors. | \$ 0.00 |
| STANDARD | Pressure check kit - Gauge is NOT included | \$ 0.00 |
| STANDARD | Banded chipper drive belts (adjustable via a sliding engine system) | \$ 0.00 |
| STANDARD | Inspection window mounted on top of belt shield (allows viewing of belt and easy way to check belt tension) | \$ 0.00 |
| STANDARD | Weather resistant manual container | \$ 0.00 |
| STANDARD | (1) weatherproof machine manual (includes safety, operation and parts sections) also (1) engine and clutch manual is included if applicable | \$ 0.00 |
| STANDARD | Engine disable plug for hood locking pin-preventing engine from operating without pin in place | \$ 0.00 |
| STANDARD | Spanish & English combination safety decals | \$ 0.00 |
| STANDARD | Hydraulic flow control for feed wheel rate adjustment | \$ 0.00 |

| PAINT | | |
|--|---|-------------|
| Part # | Description | Unit Price |
| 333-32273 | Standard Imron Industrial Urethane Bandit Yellow | \$ 0.00 |
| 333-28984 | Standard Imron Industrial Urethane Green | \$ 0.00 |
| OPTION-905-5002-0 | Special Imron Industrial Paint (please specify paint color and number) (Requires specification) | \$ 675.00 |
| ENGINE | | |
| Part # | Description | Unit Price |
| 990-RC1651-223 | Mitsubishi 2.4L, 49 horsepower gas engine with autoclutch (Includes spark arrestor muffler) | \$ 9515.00 |
| 990-RC1648-220 | Mitsubishi 2.4L, 74 horsepower gas engine with autoclutch (Includes spark arrestor muffler) | \$ 9515.00 |
| 990-RC1486-068 | Kohler KDI19E401, 49.6 horsepower (turbocharged) diesel engine with NACD spring loaded clutch - Tier 4 FINAL | \$ 19215.00 |
| 990-RC1520-102 | Kohler KDI2504, 74 horsepower (turbocharged) diesel engine with NACD spring loaded clutch - Tier 4 FINAL | \$ 20980.00 |
| CONTROL SYSTEM AND ENGINE INSTALLATION | | |
| Part # | Description | Unit Price |
| 700-6000-51 | Murphy PV485 panel with reversing auto feed for Mitsubishi gas engines (Includes 1,000 CCA battery with box) - Panel is mounted on engine shroud with no cover | \$ 2985.00 |
| 986-6000-17 | Murphy PV485 panel with reversing auto feed for Kohler 49 horsepower diesel engines (Includes 1,000 CCA battery with box) - Panel is mounted off of engine shroud in lockable composite cover | \$ 2625.00 |
| 890-6000-01 | Murphy PV485 panel with reversing auto feed for Kohler 74 horsepower diesel engines (Includes 1,000 CCA battery with box) - Panel is mounted off of engine shroud in lockable composite cover | \$ 2525.00 |
| CLUTCH | | |
| Part # | Description | Unit Price |
| 990-100962 | Clutch is included with engine / motor | \$ 0.00 |
| INFEED | | |
| Part # | Description | Unit Price |
| OPTION-890-5000-02 | Optional hydraulic bump bar with re-set handles on each side for 54" wide FOLDING infeed tray with one override mounted on infeed (Radiator or Drive) (Requires specification) | \$ 1925.00 |
| OPTION-905-5002-3 | Clear Infeed Curtain | \$ 225.00 |
| OPTION-905-5001-1 | Bolt-on shut-off switch for engine shut-down located on both sides of infeed hopper | \$ 725.00 |
| OPTION-890-5000-03 | Hydraulic last chance (bolt-on) system (painted fluorescent yellow with UV protection) - includes yellow vinyl grips | \$ 595.00 |
| FEED SYSTEM | | |
| Part # | Description | Unit Price |
| OPTION-890-5000-01 | Hydraulic lift cylinder for top feed wheel (controlled manually unless wireless radio remote option is selected) | \$ 1050.00 |
| AXLE | | |
| Part # | Description | Unit Price |
| 990-1014-86 | Single 6,000 pound Torflex EZ lube axle with electric brakes | \$ 0.00 |
| OPTION-890-5000-0 | Single 6,000 pound Torflex EZ lube hydraulic brake axle (Free backing) | \$ 740.00 |
| TIRES/RIMS | | |
| Part # | Description | Unit Price |
| 990-1014-87 | (2) 225/75R 15" tires mounted on 6-bolt white modular rims | \$ 0.00 |
| OPTION-980-5001-5 | (2) 225/75R 15" tires mounted on 6-bolt aluminum rims | \$ 375.00 |
| OPTION-905-5001-39 | (2) ST235/80R 16" (10-ply) tires mounted on 6-bolt white modular rims (6,000 pound axles only) (in Lieu of 15") | \$ 185.00 |
| FENDER | | |
| Part # | Description | Unit Price |
| 990-100415 | Aluminum bolt on fenders (Approximately 1/4" thick) (standard fender) | \$ 0.00 |

| HITCH | | |
|-------------------------|--|------------|
| Part # | Description | Unit Price |
| 990-100274 | 2-1/2" Wallace Forge Pintle Hitch | \$ 0.00 |
| OPTION-980-5000-1 | 2" Bulldog Ball Hitch (extends tongue approx 15 1/2") | \$ 175.00 |
| OPTION-980-5000-1 | 2-5/16" Bulldog Ball Hitch (extends tongue approx. 15 1/2") | \$ 190.00 |
| OPTION-980-5000-1 | 2-5/16" Wallace Forge Ball Hitch | \$ 40.00 |
| OPTION-980-5000-5 | 3" Buyer's Product Pintle Hitch | \$ 75.00 |
| OPTION-980-5000-5 | 2-5/16" Ball Hitch with Model 20 actuator for Hydraulic brake axles | \$ 1210.00 |
| OPTION-980-5000-5 | 3" Pintle Hitch with Model 20 actuator for Hydraulic brake axles | \$ 1075.00 |
| ADD-ON OPTIONS | | |
| Infeed | | |
| Part # | Description | Unit Price |
| OPTION-905-1000-3 | Four position valve for control bar (stop / forward / stop / reverse) | \$ 1075.00 |
| Tire / Rim | | |
| Part # | Description | Unit Price |
| 900-5907-21 | Spare tire mounted on white modular rim (225/75R 15") | \$ 250.00 |
| 900-5916-38 | Spare tire mounted on aluminum rim (225/75R 15") | \$ 395.00 |
| 900-5917-34 | Spare tire mounted on white spoke rim (235/80R 16") - 6 bolt rim | \$ 305.00 |
| OPTION-980-5001-6 | Bolt on Spare Tire Mount (1/2" Bolts on 5-1/2" Bolt Centers) | \$ 240.00 |
| Battery and Battery Box | | |
| Part # | Description | Unit Price |
| OPTION-626-5000-8 | Battery disconnect switch | \$ 375.00 |
| Chipper Discharge | | |
| Part # | Description | Unit Price |
| OPTION-890-5000-0 | Optional height adjustable discharge | \$ 425.00 |
| Chocks & Chock Holders | | |
| Part # | Description | Unit Price |
| OPTION-980-10002 | Aluminum Bolt On Chock Holders (Does not include chocks) | \$ 130.00 |
| OPTION-980-5001-0 | Rubber Wheel Chocks (2) | \$ 90.00 |
| Cone Holder | | |
| Part # | Description | Unit Price |
| OPTION-911-2001-4 | Hoop style cone holder (bolt on) | \$ 325.00 |
| Engine Related Options | | |
| Part # | Description | Unit Price |
| OPTION-890-5000-0 | Engine block heater for Mitsubishi gas engines only | \$ 225.00 |
| Flag Holder | | |
| Part # | Description | Unit Price |
| OPTION-980-10009 | Adjustable fender marker poles (mount is bolt-on) | \$ 105.00 |
| OPTION-915-5000-6 | Non-adjustable fender marker poles (mount is bolt-on) | \$ 105.00 |
| Hose Protection | | |
| Part # | Description | Unit Price |
| OPTION-986-5000-5 | Add hydraulic hose guards after paint | \$ 450.00 |
| Manuals (Machine) | | |
| Part # | Description | Unit Price |
| 900-8923-93 | Additional Operating and Parts Manual - weather proof | \$ 95.00 |
| Tongue | | |
| Part # | Description | Unit Price |
| OPTION-980-5000-0 2 | 12" longer bolt-on tongue (total tongue length will be 46" on the 12x, 12xpc, and 15xp, 48" on the 12xp and 15xpc and 50" on the 200/250) - measurements are from A-frame to hitch plate | \$ 280.00 |

| Tongue Jack | | |
|-------------------|--|------------|
| Part # | Description | Unit Price |
| OPTION-911-5000-0 | 8,000 pound capacity tongue jack with 2,500 pound HD caster wheel (includes standard jack) | \$ 425.00 |
| Tool Box | | |
| Part # | Description | Unit Price |
| 911-1000-08 | Lockable aluminum tool box | \$ 175.00 |
| Wiring | | |
| Part # | Description | Unit Price |
| OPTION-905-5000-1 | Option 7 Prong (Flat/RV Style) to 6 prong coiled cord | \$ 45.00 |



Bandit

EMPLOYEE-OWNED

Jason Morey
6750 Millbrook Road
Remus, MI 49340
USA
989-561-2270 (Phone)
989-561-2273 (Fax)
www.banditchippers.com

| INTIMIDATOR 12XPC (12" DRUM STYLE) | | |
|------------------------------------|---|----------------------------|
| Pricing Scheme: | | Pricing Generated: |
| ESCNJ 2025 | | February 17, 2025 08:18 AM |
| Currency: | | Generated By: |
| United States (dollars) | | Jason Morey (Jason Morey) |
| BASE PRICE | | |
| Part # | Description | Base Price |
| MODEL-12XPC | Intimidator 12XPC - (12" Drum Style) | \$ 31590.00 |
| STANDARD EQUIPMENT | | |
| Part # | Description | Unit Price |
| STANDARD | 24" diameter x 18 3/4" wide chipper drum with (4) 5/8" x 5 1/2" x 9" dual edge knives | \$ 0.00 |
| STANDARD | "Drum Shear Bar" spans full width of the drum mounted in the upper portion of the drum housing potentially creating a slicing action of a winch line or climber's rope | \$ 0.00 |
| STANDARD | "Power slot" assists in maximizing chip velocity. The power slot also provides a place for fine material to escape that might tend to lie in the belly of the drum. | \$ 0.00 |
| STANDARD | 25 gallon steel fuel tank with magnetic drain plug, lockable filler cap, and aluminum sight gauge | \$ 0.00 |
| STANDARD | 12 gallon steel hydraulic tank with magnetic drain plug, lockable filler cap, and aluminum sight gauge | \$ 0.00 |
| STANDARD | Slide box feed system (includes adjustable spring on each side) with (2) horizontal feed wheels 7 1/2" diameter x 16 3/8" wide, driven by (2) 15.9 CID hydraulic motors. | \$ 0.00 |
| STANDARD | Top feed wheel jack mount with locking pin to raise & lock top feed wheel using tongue jack (not provided when hydraulic lift cylinder option is selected) | \$ 0.00 |
| STANDARD | Bottom feed wheel clean out door (opens via spring latch pin allowing dirt and debris to fall out extending knife and component life) | \$ 0.00 |
| STANDARD | 360 degree manual swivel discharge with 12" adjustable chip deflector | \$ 0.00 |
| STANDARD | Clean out and inspection door on discharge bottom | \$ 0.00 |
| STANDARD | 30 3/4" high x 54" wide tapered infeed hopper with 30" fold down infeed tray and heavy-duty taillight covers | \$ 0.00 |
| STANDARD | (2) Last chance safety pull cables | \$ 0.00 |
| STANDARD | Round control bar - located around top and sides of infeed hopper with 3 control positions (forward / stop / reverse) | \$ 0.00 |
| STANDARD | Wooden pusher tool with mount on infeed hopper | \$ 0.00 |
| STANDARD | 1/4" x 2" x 4" rectangular tubing with a 3/8" x 3" x 6" tubular tongue | \$ 0.00 |
| STANDARD | 5/16" (G70) safety chains with spring loaded latch hooks | \$ 0.00 |
| STANDARD | 8,000 pound capacity tongue jack with 15" of travel and foot pad | \$ 0.00 |
| STANDARD | Inspection window mounted on top of belt shield (allows viewing of belt and easy way to check belt tension) | \$ 0.00 |
| STANDARD | 12 volt system with rubber mounted LED taillights, 6 prong replaceable coiled power cord & protected heavy-duty wiring with junction box, and LED clearance lights with reflectors. | \$ 0.00 |
| STANDARD | Pressure check kit - Gauge is NOT included | \$ 0.00 |
| STANDARD | Banded chipper drive belts (adjustable via a sliding engine system) | \$ 0.00 |
| STANDARD | Weather resistant manual container | \$ 0.00 |
| STANDARD | Engine disable plug for hood locking pin-preventing engine from operating without pin in place | \$ 0.00 |
| STANDARD | (1) weatherproof machine manual (includes safety, operation and parts sections) also (1) engine and clutch manual is included if applicable | \$ 0.00 |

| | | |
|-----------------|---|----------------|
| STANDARD | Spanish & English combination safety decals | \$ 0.00 |
|-----------------|---|----------------|

| PAINT | | |
|--------------|--|--|
|--------------|--|--|

| Part # | Description | Unit Price |
|---------------------------|--|-------------------|
| 333-32273 | Standard Imron Industrial Urethane Bandit Yellow | \$ 0.00 |
| 333-28984 | Standard Imron Industrial Urethane Green | \$ 0.00 |
| OPTION-905-5002-05 | Special Imron Industrial Paint (please specify paint color and number) - 12XPC (Requires specification) | \$ 675.00 |
| OPTION-905-5002-06 | Special Imron "Metallic" Industrial Paint (please specify paint color and number) - 12XPC (Requires specification) | \$ 1275.00 |

| ENGINE | | |
|---------------|--|--|
|---------------|--|--|

| Part # | Description | Unit Price |
|----------------|---|--------------------|
| 990-RC1648-220 | Mitsubishi 2.4L, 74 horsepower gas engine with autoclutch (Includes spark arrestor muffler) | \$ 9515.00 |
| 990-RC1632-204 | Ford MSG-425, 2.5L, 84 horsepower gas engine without clutch (Includes 3 year / 3,500 hour engine warranty) | \$ 13205.00 |
| 990-RC1621-193 | Caterpillar C2.2, 67 horsepower engine without clutch - Tier 4 FINAL (Includes 2 year / 2,000 hour engine warranty) | \$ 20350.00 |
| 990-RC1579-163 | Caterpillar C3.4, 74 horsepower engine without clutch - Tier 4 FINAL (Includes 2 year / 2,000 hour engine warranty) | \$ 22105.00 |
| 990-RC1486-068 | Kohler KDI19E401, 49.6 horsepower (turbocharged) diesel engine with NACD spring loaded clutch - Tier 4 FINAL | \$ 19215.00 |
| 990-RC1520-102 | Kohler KDI2504, 74 horsepower (turbocharged) diesel engine with NACD spring loaded clutch - Tier 4 FINAL | \$ 20980.00 |

| CONTROL SYSTEM AND ENGINE INSTALLATION | | |
|---|--|--|
|---|--|--|

| Part # | Description | Unit Price |
|---------------|--|-------------------|
| 700-6000-51 | Murphy PV485 panel with reversing auto feed for Mitsubishi gas engines (Includes 1,000 CCA battery with box) - Panel is mounted on engine shroud with no cover | \$ 2985.00 |
| 905-6000-41 | Murphy PV485 panel with reversing auto feed for Ford 84 horsepower gas engines (Includes 1,000 CCA battery with box) - Panel is mounted on engine shroud with lockable steel cover | \$ 2150.00 |
| 905-6000-50 | Murphy PV485 panel with reversing auto feed for Cat 67 horsepower diesel engines (Includes 1,000 CCA battery with box and enclosure by Bandit) - Panel is mounted off of engine shroud in lockable composite cover | \$ 2605.00 |
| 905-6000-45 | Murphy PV485 panel with reversing auto feed for Cat 74 horsepower diesel engines (Includes 1,000 CCA battery with box) - Panel is mounted off of engine shroud in lockable composite cover | \$ 2815.00 |
| 986-6000-17 | Murphy PV485 panel with reversing auto feed for Kohler 49 horsepower diesel engines (Includes 1,000 CCA battery with box) - Panel is mounted off of engine shroud in lockable composite cover | \$ 2625.00 |
| 980-6000-37 | Murphy PV485 panel with reversing auto feed for Kohler 74 horsepower diesel engines (Includes 1,000 CCA battery with box) - Panel is mounted off of engine shroud in lockable composite cover | \$ 2795.00 |

| CLUTCH | | |
|---------------|--|--|
|---------------|--|--|

| Part # | Description | Unit Price |
|---------------|---|-------------------|
| 990-100962 | Clutch is included with engine / motor | \$ 0.00 |
| 700-1000-34 | NACD Spring Loaded Clutch for Ford 84 hp gas engine | \$ 1250.00 |
| 700-1000-12 | NACD Spring Loaded Clutch | \$ 1945.00 |
| 700-1000-32 | PSI Auto Clutch | \$ 2065.00 |

| MODEL PACKAGE | | |
|----------------------|--|--|
|----------------------|--|--|

| INFEED | | |
|---------------|--|--|
|---------------|--|--|

| Part # | Description | Unit Price |
|---------------------------|--|-------------------|
| OPTION-915-5000-00 | Optional hydraulic bump bar with re-set handles on each side for 54" wide FOLDING infeed tray with one override mounted on infeed (Radiator or Drive) (Requires specification) | \$ 1830.00 |

| | | |
|--------------------------------------|--|------------------|
| OPTION-980-5000-3 | Single rear manual stabilizer | \$ 115.00 |
| OPTION-905-5002-3 | Clear Infeed Curtain | \$ 225.00 |
| OPTION-905-5000-5 9 | Hydraulic last chance system (painted fluorescent yellow with UV protection) - includes yellow vinyl grips | \$ 595.00 |
| OPTION-905-5001-1 | Bolt-on shut-off switch for engine shut-down located on both sides of infeed hopper | \$ 725.00 |

FEED SYSTEM

| Part # | Description | Unit Price |
|--------------------------------------|---|-------------------|
| OPTION-905-5001-1 7 | Palm frond package for feed wheels (12XP and 12XPC) - Includes feed wheel bearing scraper for top and bottom feed wheel, and 20 bottom feed wheel teeth in lieu of 16 | \$ 685.00 |
| OPTION-905-5000-2 8 | Hydraulic lift cylinder for top feed wheel (controlled manually unless wireless radio remote option is selected) | \$ 1050.00 |
| OPTION-915-5000-4 | Spring Loaded Tool less Trap Door (not available on tandem axle units) | \$ 250.00 |
| OPTION-905-5001-3 | Hydraulic Flow Control (Single Mount) | \$ 325.00 |

FRAME

AXLE

| Part # | Description | Unit Price |
|--------------------------|--|------------------|
| 990-1014-86 | Single 6,000 pound Torflex EZ lube axle with electric brakes | \$ 0.00 |
| OPTION-905-5001-4 | Single 6,000 Pound Torflex EZ lube hydraulic brake axle (free backing) | \$ 705.00 |

TIRES/RIMS

| Part # | Description | Unit Price |
|--------------------------------------|---|------------------|
| 990-1014-87 | (2) 225/75R 15" tires mounted on 6-bolt white modular rims | \$ 0.00 |
| OPTION-980-5001-5 | (2) 225/75R 15" tires mounted on 6-bolt aluminum rims | \$ 375.00 |
| OPTION-905-5001-3 9 | (2) ST235/80R 16" (10-ply) tires mounted on 6-bolt white modular rims (6,000 pound axles only) (in Lieu of 15") | \$ 185.00 |

FENDER

| Part # | Description | Unit Price |
|--------------------------|---|-----------------|
| 990-100415 | Aluminum bolt on fenders (Approximately 1/4" thick) (standard fender) | \$ 0.00 |
| OPTION-980-1002-6 | 12" HD bolt on steel fenders - single axle units only | \$ 90.00 |

HITCH

| Part # | Description | Unit Price |
|--------------------------|---|-------------------|
| 990-100274 | 2-1/2" Wallace Forge Pintle Hitch | \$ 0.00 |
| OPTION-980-5000-1 | 2" Bulldog Ball Hitch (extends tongue approx 15 1/2") | \$ 175.00 |
| OPTION-980-5000-1 | 2-5/16" Bulldog Ball Hitch (extends tongue approx. 15 1/2") | \$ 190.00 |
| OPTION-980-5000-1 | 2-5/16" Wallace Forge Ball Hitch | \$ 40.00 |
| OPTION-980-5000-5 | 3" Buyer's Product Pintle Hitch | \$ 75.00 |
| OPTION-980-5000-5 | 2-5/16" Ball Hitch with Model 20 actuator for Hydraulic brake axles | \$ 1210.00 |
| OPTION-980-5000-5 | 3" Pintle Hitch with Model 20 actuator for Hydraulic brake axles | \$ 1075.00 |

ADD-ON OPTIONS

Infeed

| Part # | Description | Unit Price |
|--------------------------|---|-------------------|
| OPTION-905-1000-3 | Four position valve for control bar (stop / forward / stop / reverse) | \$ 1075.00 |

Tire / Rim

| Part # | Description | Unit Price |
|--------------------------|--|------------------|
| 900-5907-21 | Spare tire mounted on white modular rim (225/75R 15") | \$ 250.00 |
| 900-5916-38 | Spare tire mounted on aluminum rim (225/75R 15") | \$ 395.00 |
| 900-5917-34 | Spare tire mounted on white spoke rim (235/80R 16") - 6 bolt rim | \$ 305.00 |
| OPTION-980-5001-6 | Bolt on Spare Tire Mount (1/2" Bolts on 5-1/2" Bolt Centers) | \$ 240.00 |

Battery and Battery Box

| Part # | Description | Unit Price |
|--------|-------------|------------|
|--------|-------------|------------|

OPTION-626-5000-8 Battery disconnect switch **\$ 375.00**

| Chipper Discharge | | |
|-------------------------------|--|------------------|
| Part # | Description | Unit Price |
| OPTION-905-5001-5 | Optional height adjustable discharge | \$ 425.00 |
| OPTION-905-5000-5 | Hand Crank Swivel Discharge (In Lieu of Manual) | \$ 645.00 |
| OPTION-980-5001-7 | Stops on discharge - 270 degree turn (can only be added if hand crank swivel is on machine) | \$ 40.00 |
| OPTION-906-5000-3 2 | Swivel block off plates (limits discharge swing 45 degrees in each direction) - manual swivel discharges only | \$ 105.00 |
| OPTION-906-5000-3 3 | Swivel block off plates (limits discharge swing 45 degrees in each direction) - hand crank or hydraulic swivel discharges only | \$ 105.00 |

| Chipper Discharge Transition | | |
|------------------------------|--|------------------|
| Part # | Description | Unit Price |
| OPTION-905-5000-0 | Clean out and inspection door on transition. | \$ 175.00 |

| Chocks & Chock Holders | | |
|--------------------------|--|------------------|
| Part # | Description | Unit Price |
| OPTION-980-10002 | Aluminum Bolt On Chock Holders (Does not include chocks) | \$ 130.00 |
| OPTION-980-5001-0 | Rubber Wheel Chocks (2) | \$ 90.00 |

| Cone Holder | | |
|--------------------------|----------------------------------|------------------|
| Part # | Description | Unit Price |
| OPTION-980-5000-3 | Pole style cone holder (weld on) | \$ 105.00 |
| OPTION-980-5000-4 | Pole style cone holder (bolt on) | \$ 230.00 |
| OPTION-905-5000-7 | Hoop style cone holder (weld on) | \$ 175.00 |
| OPTION-911-2001-4 | Hoop style cone holder (bolt on) | \$ 325.00 |

| Engine Related Options | | |
|-------------------------------|--|------------------|
| Part # | Description | Unit Price |
| OPTION-980-5001-8 | Engine block heater for PSI gas engines only | \$ 145.00 |
| OPTION-905-5002-1 | Engine block heater for Ford gas engines only | \$ 450.00 |
| OPTION-890-5000-0 | Engine block heater for Mitsubishi gas engines only | \$ 225.00 |
| OPTION-999-5000-0 0 | Fuel Saver - (note: if ordered on a diesel engine customer must be made aware that longer idle times may increase risk of soot build up and increase regen requirements) | \$ 360.00 |

| Extended Warranties | | |
|-----------------------|--|-------------------|
| Part # | Description | Unit Price |
| 900-6997-25 | 5 year / 5,000 hour Platinum Warranty (C3.4 Cat Engines) | \$ 4430.00 |
| WTY-1EXT-12XPC | 1 year extended warranty (total warranty = 2 years / 3,000 hours) - excludes engine and clutch | \$ 1550.00 |
| WTY-2EXT-12XPC | 2 year extended warranty (total warranty = 3 years / 4,000 hours) - excludes engine and clutch | \$ 2585.00 |

| Fire Extinguisher | | |
|--------------------------|--|------------------|
| Part # | Description | Unit Price |
| OPTION-980-5001-6 | 2-1/2 Pound Fire Extinguisher with bolt on mount | \$ 185.00 |

| Flag Holder | | |
|--------------------------|---|------------------|
| Part # | Description | Unit Price |
| OPTION-980-10009 | Adjustable fender marker poles (mount is bolt-on) | \$ 105.00 |
| OPTION-915-5000-6 | Non-adjustable fender marker poles (mount is bolt-on) | \$ 105.00 |

| Fuel And Hydraulic Tanks | | |
|--------------------------|--|------------------|
| Part # | Description | Unit Price |
| OPTION-905-5000-2 | Gate valve for hydraulic tank | \$ 130.00 |
| OPTION-980-10009 | Gate Valve for Fuel Tank | \$ 95.00 |
| OPTION-980-5001-4 | Lockable padlocks for steel fuel and hyd tanks | \$ 40.00 |

| Hose Protection | | |
|-------------------------------|---------------------------------------|------------------|
| Part # | Description | Unit Price |
| OPTION-986-5000-5 3 | Add hydraulic hose guards after paint | \$ 450.00 |

| Lights | | |
|------------------------|--|------------|
| Part # | Description | Unit Price |
| OPTION-996-5000-0 | Amber LED beacon light with branch guard | \$ 585.00 |
| OPTION-915-5000-7 | Wig Wag LED strobe lights - for a machine without a winch (Single decal plate) | \$ 525.00 |
| Manuals (Machine) | | |
| Part # | Description | Unit Price |
| 900-8912-96 | Additional Operating and Parts Manual - weather proof | \$ 95.00 |
| Non-Skid Coating | | |
| Part # | Description | Unit Price |
| OPTION-905-5001-9 | Non skid coating on tongue and all step on areas | \$ 175.00 |
| Mud Flap | | |
| Part # | Description | Unit Price |
| OPTION-905-5000-1 | (2) Mud Flaps (1/4" x 12" x 18") | \$ 95.00 |
| Tongue | | |
| Part # | Description | Unit Price |
| OPTION-980-5000-0 2 | 12" longer bolt-on tongue (total tongue length will be 46" on the 12x, 12xpc, and 15xp, 48" on the 12xp and 15xpc and 50" on the 200/250) - measurements are from A-frame to hitch plate | \$ 280.00 |
| Tongue Jack | | |
| Part # | Description | Unit Price |
| OPTION-911-5000-0 | 8,000 pound capacity tongue jack with 2,500 pound HD caster wheel (includes standard jack) | \$ 425.00 |
| Tool Box | | |
| Part # | Description | Unit Price |
| 911-1000-08 | Lockable aluminum tool box | \$ 175.00 |
| Wiring | | |
| Part # | Description | Unit Price |
| OPTION-905-5000-1 5 | Option 7 Prong (Flat/RV Style) to 6 prong coiled cord | \$ 45.00 |



Bandit

EMPLOYEE-OWNED

Jason Morey
6750 Millbrook Road
Remus, MI 49340
USA
989-561-2270 (Phone)
989-561-2273 (Fax)
www.banditchippers.com

INTIMIDATOR 12XP (12" DRUM STYLE)

Pricing Scheme:

ESCNJ 2025

Pricing Generated:

February 17, 2025 08:18 AM

Currency:

United States (dollars)

Generated By:

Jason Morey (Jason Morey)

BASE PRICE

| Part # | Description | Base Price |
|------------|-------------------------------------|--------------------|
| MODEL-12XP | Intimidator 12XP - (12" Drum Style) | \$ 35700.00 |

STANDARD EQUIPMENT

| Part # | Description | Unit Price |
|----------|---|----------------|
| STANDARD | Inspection window mounted on top of belt shield (allows viewing of belt and easy way to check belt tension) | \$ 0.00 |
| STANDARD | 24" diameter x 18 3/4" wide chipper drum with (4) 5/8" x 5 1/2" x 9" dual edge knives | \$ 0.00 |
| STANDARD | "Drum Shear Bar" spans full width of the drum mounted in the upper portion of the drum housing potentially creating a slicing action of a winch line or climber's rope | \$ 0.00 |
| STANDARD | "Power slot" assists in maximizing chip velocity. The power slot also provides a place for fine material to escape that might tend to lie in the belly of the drum. | \$ 0.00 |
| STANDARD | 25 gallon steel fuel tank with magnetic drain plug, lockable filler cap, and aluminum sight gauge | \$ 0.00 |
| STANDARD | 12 gallon steel hydraulic tank with magnetic drain plug, lockable filler cap, and aluminum sight gauge | \$ 0.00 |
| STANDARD | Slide box feed system (includes adjustable spring on each side) with (2) horizontal feed wheels 7 1/2" diameter x 16 3/8" wide, driven by (2) 15.9 CID hydraulic motors. | \$ 0.00 |
| STANDARD | Hydraulic lift cylinder - utilizes a hydraulic cylinder to raise or provide down pressure for the top feed wheel | \$ 0.00 |
| STANDARD | Bottom feed wheel clean out door (opens via spring latch pin allowing dirt and debris to fall out extending knife and component life) | \$ 0.00 |
| STANDARD | 360 degree HAND crank swivel discharge (height adjustable) with 12" adjustable chip deflector | \$ 0.00 |
| STANDARD | Clean out and inspection door on discharge bottom | \$ 0.00 |
| STANDARD | 29" high x 54" wide tapered infeed hopper with 30" fold down infeed hopper tray, heavy-duty taillight covers, and spring lift assists | \$ 0.00 |
| STANDARD | (2) Last chance safety pull cables | \$ 0.00 |
| STANDARD | Round control bar - located around top and sides of infeed hopper with 3 control positions (forward / stop / reverse) | \$ 0.00 |
| STANDARD | Wooden pusher tool with mount on infeed hopper | \$ 0.00 |
| STANDARD | 1/4" x 2" x 4" rectangular tubing with a 3/8" x 3" x 6" tubular tongue | \$ 0.00 |
| STANDARD | Frame / Fender supports | \$ 0.00 |
| STANDARD | 5/16" (G70) safety chains with spring loaded latch hooks | \$ 0.00 |
| STANDARD | 8,000 pound capacity tongue jack with 15" of travel and foot pad | \$ 0.00 |
| STANDARD | 12 volt system with rubber mounted LED taillights, 6 prong replaceable coiled power cord & protected heavy-duty wiring with junction box, and LED clearance lights with reflectors. | \$ 0.00 |
| STANDARD | Banded chipper drive belts (adjustable via a sliding engine system) | \$ 0.00 |
| STANDARD | Pressure check kit - Gauge is NOT included | \$ 0.00 |
| STANDARD | Weather resistant manual container | \$ 0.00 |
| STANDARD | Engine disable plug for hood locking pin-preventing engine from operating without pin in place | \$ 0.00 |

| STANDARD | (1) weatherproof machine manual (includes safety, operation and parts sections) also (1) engine and clutch manual is included if applicable | \$ 0.00 |
|---|--|--------------------|
| STANDARD | Spanish & English combination safety decals | \$ 0.00 |
| PAINT | | |
| Part # | Description | Unit Price |
| 333-32273 | Standard Imron Industrial Urethane Bandit Yellow | \$ 0.00 |
| 333-28984 | Standard Imron Industrial Urethane Green | \$ 0.00 |
| OPTION-905-5002-03 | Special Imron Industrial Paint (please specify paint color and number) - 12XP (Requires specification) | \$ 675.00 |
| OPTION-905-5002-04 | Special Imron "Metallic" Industrial Paint (please specify paint color and number) - 12XP (Requires specification) | \$ 1275.00 |
| ENGINE | | |
| Part # | Description | Unit Price |
| 990-RC1632-204 | Ford MSG-425, 2.5L, 84 horsepower gas engine without clutch (Includes 3 year / 3,500 hour engine warranty) | \$ 13205.00 |
| 990-RC1610-182 | Ford LSG-635, 3.5L, 125 horsepower GAS engine without clutch (Includes 3 year / 3,500 hour engine warranty) | \$ 18095.00 |
| 990-RC1512-095 | PSI 4.3L, 145 horsepower gas engine without clutch (Includes 3 year / 3,500 hour engine warranty) | \$ 14560.00 |
| 990-RC1579-163 | Caterpillar C3.4, 74 horsepower engine without clutch - Tier 4 FINAL (Includes 2 year / 2,000 hour engine warranty) | \$ 22105.00 |
| 990-RC1537-119 | Caterpillar C3.4, 120 horsepower engine without clutch - Tier 4 FINAL (Includes 2 year / 2,000 hour engine warranty) | \$ 30535.00 |
| 990-RC1520-102 | Kohler KDI2504, 74 horsepower (turbocharged) diesel engine with NACD spring loaded clutch - Tier 4 FINAL | \$ 20980.00 |
| 990-RC1618-190 | Kohler KFI34SE300, 134 horsepower diesel engine with NACD Spring loaded clutch (Includes 3 year / 2,000 hour engine warranty) - Tier 4 FINAL | \$ 36155.00 |
| CONTROL SYSTEM AND ENGINE INSTALLATION | | |
| Part # | Description | Unit Price |
| 905-6000-41 | Murphy PV485 panel with reversing auto feed for Ford 84 horsepower gas engines (Includes 1,000 CCA battery with box) - Panel is mounted on engine shroud with lockable steel cover | \$ 2150.00 |
| 700-6000-11 | Murphy PV485 panel with reversing auto feed for Ford 125 horsepower gas engines (Includes 1,000 CCA battery with aluminum battery box) - Panel is mounted on engine shroud with lockable steel cover | \$ 2495.00 |
| 980-6000-40 | Murphy PV485 panel with reversing auto feed for PSI 145 horsepower gas engines (Includes 1,000 CCA battery with box) - Panel is mounted on engine shroud with no cover | \$ 2780.00 |
| 905-6000-45 | Murphy PV485 panel with reversing auto feed for Cat 74 horsepower diesel engines (Includes 1,000 CCA battery with box) - Panel is mounted off of engine shroud in lockable composite cover | \$ 2815.00 |
| 700-6000-02 | Murphy PV485 panel with reversing auto feed for Cat 120 horsepower diesel engines (Includes 1,000 CCA battery with box) (Includes enclosure by Bandit) - Panel is mounted off of engine shroud in lockable composite cover | \$ 9795.00 |
| 980-6000-37 | Murphy PV485 panel with reversing auto feed for Kohler 74 horsepower diesel engines (Includes 1,000 CCA battery with box) - Panel is mounted off of engine shroud in lockable composite cover | \$ 2795.00 |
| 980-6000-45 | Murphy PV485 panel with reversing auto feed for Kohler 134 horsepower diesel engines (Includes 1,000 CCA battery with box) - Panel is mounted off of engine shroud in lockable composite cover | \$ 2815.00 |
| CLUTCH | | |
| Part # | Description | Unit Price |
| 990-100962 | Clutch is included with engine / motor | \$ 0.00 |
| 700-1000-34 | NACD Spring Loaded Clutch for Ford 84 hp gas engine | \$ 1250.00 |

| | | |
|-------------|--|------------|
| 700-1000-12 | NACD Spring Loaded Clutch | \$ 1945.00 |
| 700-1000-13 | NACD over center (double plate clutch) | \$ 1755.00 |

DRIVE SYSTEM

| Part # | Description | Unit Price |
|-------------------|---|------------|
| 990-1017-54 | Standard frame and drive system included in base price | \$ 0.00 |
| OPTION-905-5000-9 | Longer frame and drive belt (Only selected with Cat 120, Kohler 134, or Ford 125) | \$ 320.00 |

MODEL PACKAGE

INFEED

| Part # | Description | Unit Price |
|--------------------|---|------------|
| OPTION-905-5002-2 | 29" high x 54" wide tapered heavy-duty infeed with weld on pan and infeed deflectors | \$ 775.00 |
| OPTION-915-5000-90 | Optional hydraulic bump bar with re-set handles on each side for 54" wide FOLDING infeed tray with one override mounted on infeed (Radiator or Drive) (Requires specification) | \$ 1830.00 |
| OPTION-906-5000-14 | Optional hydraulic bump bar with re-set handles on each side for 54" wide WELD infeed tray with one override mounted on infeed (Radiator or Drive) (Requires specification) | \$ 2075.00 |
| OPTION-980-5000-73 | Hydraulic winch with line docking station and manual push button feed assist (Includes 5/16" diameter x 200' Teufelberger rope with 12" loop installed) (Includes (1) manual rear stabilizer) | \$ 5350.00 |
| OPTION-980-5000-3 | Single rear manual stabilizer | \$ 115.00 |
| OPTION-905-5002-3 | Clear Infeed Curtain | \$ 225.00 |
| OPTION-905-5000-59 | Hydraulic last chance system (painted fluorescent yellow with UV protection) - includes yellow vinyl grips | \$ 595.00 |
| OPTION-905-5001-1 | Bolt-on shut-off switch for engine shut-down located on both sides of infeed hopper | \$ 725.00 |

FEED SYSTEM

| Part # | Description | Unit Price |
|--------------------|---|------------|
| OPTION-905-5001-17 | Palm frond package for feed wheels (12XP and 12XPC) - Includes feed wheel bearing scraper for top and bottom feed wheel, and 20 bottom feed wheel teeth in lieu of 16 | \$ 685.00 |
| OPTION-915-5000-4 | Spring Loaded Tool less Trap Door (not available on tandem axle units) | \$ 250.00 |
| OPTION-915-5000-4 | Hydraulic flow control for feed wheel rate adjustment (All-In-One Mount) | \$ 325.00 |

AXLE

| Part # | Description | Unit Price |
|-------------------|--|------------|
| 990-100447 | Single 7,000 pound Torflex EZ lube electric brake axle (standard axle) | \$ 0.00 |
| OPTION-905-5000-5 | Single 7,000 pound Torflex EZ lube hydraulic brake axle (Free backing) | \$ 1025.00 |
| OPTION-905-5001-7 | Single 8,000 pound Torflex EZ lube electric brake axle | \$ 1350.00 |
| OPTION-905-5001-6 | Single 8,000 Pound Torflex EZ Lube Hydraulic Brake Axle (Not Free Backing) | \$ 2935.00 |

TIRES/RIMS

| Part # | Description | Unit Price |
|--------------------|--|------------|
| 990-1017-29 | (2) ST235/80R 16" tires mounted on 8-bolt white spoke rims (Tire is approximately 9.43" wide, tire capacity is 3,520 pounds each) (7,000 pound axles only) | \$ 0.00 |
| OPTION-980-5000-19 | (2) ST235/80R 16" tires mounted on 8-bolt aluminum rims (Tire is approximately 9.43" wide, tire capacity is 3,520 pounds each) (7,000 pound axles only) | \$ 345.00 |
| OPTION-980-5000-2 | (2) 215/75R 17.5" tires mounted on 8-bolt heavy-duty gray rims (8,000 pound axles on up) | \$ 540.00 |
| OPTION-980-5000-2 | (2) 215/75R 17.5" tires mounted on 8-bolt aluminum rims (8,000 pound axles on up) | \$ 1275.00 |
| OPTION-980-5000-2 | (2) 235/75R 17.5" tires mounted on 8-bolt heavy-duty gray rims (8,000 pound axles on up) | \$ 675.00 |

FENDER

| Part # | Description | Unit Price |
|-------------------|---|------------|
| 990-100415 | Aluminum bolt on fenders (Approximately 1/4" thick) (standard fender) | \$ 0.00 |
| OPTION-980-1002-6 | 12" HD bolt on steel fenders - single axle units only | \$ 90.00 |

HITCH

| Part # | Description | Unit Price |
|-------------------|-----------------------------------|------------|
| 990-100274 | 2-1/2" Wallace Forge Pintle Hitch | \$ 0.00 |
| OPTION-980-5000-5 | 3" Buyer's Product Pintle Hitch | \$ 75.00 |

| | | |
|--------------------------|---|-------------------|
| OPTION-980-5000-1 | 2" Bulldog Ball Hitch (extends tongue approx 15 1/2") | \$ 175.00 |
| OPTION-980-5000-1 | 2-5/16" Bulldog Ball Hitch (extends tongue approx. 15 1/2") | \$ 190.00 |
| OPTION-980-5000-5 | 2-5/16" Ball Hitch with Model 20 actuator for Hydraulic brake axles | \$ 1210.00 |
| OPTION-980-5000-5 | 3" Pintle Hitch with Model 20 actuator for Hydraulic brake axles | \$ 1075.00 |

ADD-ON OPTIONS

| Infeed | | |
|--------|-------------|------------|
| Part # | Description | Unit Price |

| | | |
|--------------------------|---|-------------------|
| OPTION-905-1000-3 | Four position valve for control bar (stop / forward / stop / reverse) | \$ 1075.00 |
|--------------------------|---|-------------------|

| Tire / Rim | | |
|------------|-------------|------------|
| Part # | Description | Unit Price |

| | | |
|--------------------------|--|------------------|
| 900-5913-90 | Spare tire mounted on white spoke rim (235/80R 16") - 8 bolt rim | \$ 275.00 |
| 900-5913-94 | Spare tire mounted on aluminum rim (235/80R 16") | \$ 405.00 |
| 900-5908-39 | Spare tire mounted on heavy-duty gray rim (215/75R 17.5") | \$ 525.00 |
| 900-5908-80 | Spare tire mounted on aluminum rim (215/75R 17.5") | \$ 825.00 |
| 900-5904-76 | Spare tire mounted on heavy-duty gray rim (235/75R 17.5") | \$ 625.00 |
| OPTION-905-5001-7 | Bolt On Spare Tire Mount (9/16" Bolts on 6-1/2" Bolt Centers) | \$ 240.00 |
| OPTION-911-5001-3 | Bolt on Spare Tire Mount (5/8" Bolts on 6-1/2" Bolt Centers) | \$ 240.00 |

| Battery and Battery Box | | |
|-------------------------|-------------|------------|
| Part # | Description | Unit Price |

| | | |
|--------------------------|---------------------------|------------------|
| OPTION-626-5000-8 | Battery disconnect switch | \$ 375.00 |
|--------------------------|---------------------------|------------------|

| Chipper Discharge | | |
|-------------------|-------------|------------|
| Part # | Description | Unit Price |

| | | |
|--------------------------------|---|-------------------|
| OPTION-980-5000-9 2 | 270 degree hydraulic controlled swivel discharge chute with manual 12" chip deflector (Includes height adjustable discharge & 270 degree discharge stops) | \$ 850.00 |
| OPTION-980-5000-9 3 | 270 degree hydraulic controlled swivel discharge with hydraulic controlled 12" chip deflector (Includes height adjustable discharge & 270 degree discharge stops) | \$ 1675.00 |
| OPTION-980-5001-7 | Stops on discharge - 270 degree turn (can only be added if hand crank swivel is on machine) | \$ 40.00 |
| OPTION-906-5000-3 2 | Swivel block off plates (limits discharge swing 45 degrees in each direction) - manual swivel discharges only | \$ 105.00 |
| OPTION-906-5000-3 3 | Swivel block off plates (limits discharge swing 45 degrees in each direction) - hand crank or hydraulic swivel discharges only | \$ 105.00 |

| Chipper Discharge Transition | | |
|------------------------------|-------------|------------|
| Part # | Description | Unit Price |

| | | |
|--------------------------|--|------------------|
| OPTION-905-5000-0 | Clean out and inspection door on transition. | \$ 175.00 |
|--------------------------|--|------------------|

| Chocks & Chock Holders | | |
|------------------------|-------------|------------|
| Part # | Description | Unit Price |

| | | |
|--------------------------|--|------------------|
| OPTION-980-10002 | Aluminum Bolt On Chock Holders (Does not include chocks) | \$ 130.00 |
| OPTION-980-5001-0 | Rubber Wheel Chocks (2) | \$ 90.00 |

| Cone Holder | | |
|-------------|-------------|------------|
| Part # | Description | Unit Price |

| | | |
|--------------------------|----------------------------------|------------------|
| OPTION-980-5000-3 | Pole style cone holder (weld on) | \$ 105.00 |
| OPTION-911-2001-4 | Hoop style cone holder (bolt on) | \$ 325.00 |
| OPTION-905-5000-7 | Hoop style cone holder (weld on) | \$ 175.00 |
| OPTION-980-5000-4 | Pole style cone holder (bolt on) | \$ 230.00 |

| Engine Related Options | | |
|------------------------|-------------|------------|
| Part # | Description | Unit Price |

| | | |
|--------------------------------|--|------------------|
| OPTION-999-5000-0 0 | Fuel Saver - (note: if ordered on a diesel engine customer must be made aware that longer idle times may increase risk of soot build up and increase regen requirements) | \$ 360.00 |
| OPTION-905-5001-8 | Lockable cover for instrument panel (PSI gas engines only) | \$ 115.00 |
| OPTION-980-5001-8 | Engine block heater for PSI gas engines only | \$ 145.00 |
| OPTION-905-5002-1 | Engine block heater for Ford gas engines only | \$ 450.00 |

| Extended Warranties | | |
|--------------------------|--|------------|
| Part # | Description | Unit Price |
| 900-6997-25 | 5 year / 5,000 hour Platinum Warranty (C3.4 Cat Engines) | \$ 4430.00 |
| WTY-1EXT-12XP | 1 year extended warranty (total warranty = 2 years / 3,000 hours) - excludes engine and clutch | \$ 1870.00 |
| WTY-2EXT-12XP | 2 year extended warranty (total warranty = 3 years / 4,000 hours) - excludes engine and clutch | \$ 3120.00 |
| Fire Extinguisher | | |
| Part # | Description | Unit Price |
| OPTION-980-5001-6 | 2-1/2 Pound Fire Extinguisher with bolt on mount | \$ 185.00 |
| Flag Holder | | |
| Part # | Description | Unit Price |
| OPTION-980-10009 | Adjustable fender marker poles (mount is bolt-on) | \$ 105.00 |
| Fuel And Hydraulic Tanks | | |
| Part # | Description | Unit Price |
| OPTION-905-5000-2 | Gate valve for hydraulic tank | \$ 130.00 |
| OPTION-980-10009 | Gate Valve for Fuel Tank | \$ 95.00 |
| OPTION-980-5001-4 | Lockable padlocks for steel fuel and hyd tanks | \$ 40.00 |
| Hose Protection | | |
| Part # | Description | Unit Price |
| OPTION-986-5000-5 | Add hydraulic hose guards after paint | \$ 450.00 |
| Lights | | |
| Part # | Description | Unit Price |
| OPTION-996-5000-0 | Amber LED beacon light with branch guard | \$ 585.00 |
| OPTION-915-5000-8 | Wig Wag LED Strobe Lights - for a machine with a winch (Double decal plate) | \$ 525.00 |
| OPTION-915-5000-7 | Wig Wag LED strobe lights - for a machine without a winch (Single decal plate) | \$ 525.00 |
| Manuals (Machine) | | |
| Part # | Description | Unit Price |
| 900-8901-65 | Additional Operating and Parts Manual - weather proof | \$ 95.00 |
| Miscellaneous Options | | |
| Part # | Description | Unit Price |
| OPTION-980-0510-6 | 5 place tool holder for shovel and rakes (one place holds the pusher paddle) | \$ 325.00 |
| Non-Skid Coating | | |
| Part # | Description | Unit Price |
| OPTION-905-5001-9 | Non skid coating on tongue and all step on areas | \$ 175.00 |
| Mud Flap | | |
| Part # | Description | Unit Price |
| OPTION-905-5000-1 | (2) Mud Flaps (1/4" x 12" x 18") | \$ 95.00 |
| Tongue | | |
| Part # | Description | Unit Price |
| OPTION-980-5000-0 2 | 12" longer bolt-on tongue (total tongue length will be 46" on the 12x, 12xpc, and 15xp, 48" on the 12xp and 15xpc and 50" on the 200/250) - measurements are from A-frame to hitch plate | \$ 280.00 |
| Tongue Jack | | |
| Part # | Description | Unit Price |
| OPTION-911-5000-0 | 8,000 pound capacity tongue jack with 2,500 pound HD caster wheel (includes standard jack) | \$ 425.00 |
| OPTION-905-5000-2 | 10,000 pound capacity tongue jack with spring return pad | \$ 225.00 |
| Tool Box | | |
| Part # | Description | Unit Price |
| 911-1000-08 | Lockable aluminum tool box | \$ 175.00 |
| 980-0508-37 | Lockable steel tool box | \$ 225.00 |
| Wiring | | |
| Part # | Description | Unit Price |

| | | |
|-------------------|---|----------|
| OPTION-980-5001-5 | Option 7 Prong (Round) to 6 prong coiled cord | \$ 55.00 |
| OPTION-905-5000-1 | Option 7 Prong (Flat/RV Style) to 6 prong coiled cord | \$ 45.00 |



Bandit

EMPLOYEE-OWNED

Jason Morey
6750 Millbrook Road
Remus, MI 49340
USA
989-561-2270 (Phone)
989-561-2273 (Fax)
www.banditchippers.com

INTIMIDATOR 12XP TRACK (12" DRUM STYLE)

Pricing Scheme:

ESCNJ 2025

Pricing Generated:

February 17, 2025 08:18 AM

Currency:

United States (dollars)

Generated By:

Jason Morey (Jason Morey)

BASE PRICE

| Part # | Description | Base Price |
|---------------|---|--------------------|
| MODEL-12XPTRK | Intimidator 12XP Track - (12" Drum Style) | \$ 78435.00 |

STANDARD EQUIPMENT

| Part # | Description | Unit Price |
|----------|---|----------------|
| STANDARD | 24" diameter x 18 3/4" wide chipper drum with (4) 5/8" x 5 1/2" x 9" dual edge knives | \$ 0.00 |
| STANDARD | "Drum Shear Bar" spans full width of the drum mounted in the upper portion of the drum housing potentially creating a slicing action of a winch line or climber's rope | \$ 0.00 |
| STANDARD | "Power slot" assists in maximizing chip velocity. The power slot also provides a place for fine material to escape that might tend to lie in the belly of the drum. | \$ 0.00 |
| STANDARD | 50 gallon steel fuel tank with magnetic drain plug, lockable filler caps, and aluminum sight gauge | \$ 0.00 |
| STANDARD | 50 gallon steel hydraulic tank with magnetic drain plug, lockable filler cap, and aluminum sight gauge | \$ 0.00 |
| STANDARD | Gate valve for hydraulic tank | \$ 0.00 |
| STANDARD | Slide box feed system (includes adjustable spring on each side) with (2) horizontal feed wheels 7 1/2" diameter x 16 3/8" wide, driven by (2) 15.9 CID hydraulic motors. | \$ 0.00 |
| STANDARD | Hydraulic lift cylinder - utilizes a hydraulic cylinder to raise or provide down pressure for the top feed wheel (controlled via radio remote control) | \$ 0.00 |
| STANDARD | Bottom feed wheel clean out door (opens via spring latch pin allowing dirt and debris to fall out extending knife and component life) | \$ 0.00 |
| STANDARD | Hydraulic controlled swivel discharge with adjustable end chip deflector | \$ 0.00 |
| STANDARD | Clean out and inspection door on discharge bottom | \$ 0.00 |
| STANDARD | 29" high x 54" wide tapered infeed hopper with 30" fold down infeed hopper tray, heavy-duty taillight covers, and spring lift assists | \$ 0.00 |
| STANDARD | (2) Last chance safety pull cables | \$ 0.00 |
| STANDARD | Round control bar - located around top and sides of infeed hopper with 3 control positions (forward / stop / reverse) | \$ 0.00 |
| STANDARD | Wooden pusher tool with mount on infeed hopper | \$ 0.00 |
| STANDARD | Banded chipper drive belts (adjustable via a sliding engine system) | \$ 0.00 |
| STANDARD | Pressure check kit - Gauge is NOT included | \$ 0.00 |
| STANDARD | Radio remote control with tether back-up (controls following functions: track forward/reverse, track left/right, discharge swivel left/right (n/a on stationary discharge), discharge deflector up/down, yoke up/down, feed forward/reverse, throttle, engine e-stop, and hydraulic winch if applicable). | \$ 0.00 |
| STANDARD | Stand alone hydraulic oil cooler | \$ 0.00 |
| STANDARD | Weather resistant manual container | \$ 0.00 |
| STANDARD | Engine disable plug for hood locking pin-preventing engine from operating without pin in place | \$ 0.00 |
| STANDARD | (1) weatherproof machine manual (includes safety, operation and parts sections) also (1) engine and clutch manual is included if applicable | \$ 0.00 |

| | | |
|-----------------|---|----------------|
| STANDARD | Spanish & English combination safety decals | \$ 0.00 |
| STANDARD | Inspection window mounted on top of belt shield (allows viewing of belt and easy way to check belt tension) | \$ 0.00 |
| STANDARD | Electronic flow control for feed system (feed rate can be adjusted through controller) | \$ 0.00 |

| PAINT | | |
|---------------------------|---|-------------------|
| Part # | Description | Unit Price |
| 333-32273 | Standard Imron Industrial Urethane Bandit Yellow | \$ 0.00 |
| 333-28984 | Standard Imron Industrial Urethane Green | \$ 0.00 |
| OPTION-905-5002-07 | Special Imron Industrial Paint (please specify paint color and number) - 12XP Track (Requires specification) | \$ 675.00 |
| OPTION-905-5002-08 | Special Imron "Metallic" Industrial Paint (please specify paint color and number) - 12XP TRACK (Requires specification) | \$ 1275.00 |

| ENGINE | | |
|-----------------------|--|--------------------|
| Part # | Description | Unit Price |
| 990-RC1579-163 | Caterpillar C3.4, 74 horsepower engine without clutch - Tier 4 FINAL (Includes 2 year / 2,000 hour engine warranty) | \$ 22105.00 |
| 990-RC1537-119 | Caterpillar C3.4, 120 horsepower engine without clutch - Tier 4 FINAL (Includes 2 year / 2,000 hour engine warranty) | \$ 30535.00 |
| 990-RC1520-102 | Kohler KDI2504, 74 horsepower (turbocharged) diesel engine with NACD spring loaded clutch - Tier 4 FINAL | \$ 20980.00 |
| 990-RC1618-190 | Kohler KFI34SE300, 134 horsepower diesel engine with NACD Spring loaded clutch (Includes 3 year / 2,000 hour engine warranty) - Tier 4 FINAL | \$ 36155.00 |

| CONTROL SYSTEM AND ENGINE INSTALLATION | | |
|---|---|--------------------|
| Part # | Description | Unit Price |
| 905-6000-46 | Murphy PV485 panel with reversing auto feed for Cat 74 horsepower diesel engines (Includes 1,000 CCA battery with box) - TRACK UNITS ONLY | \$ 3150.00 |
| 700-6000-04 | Murphy PV485 panel with reversing auto feed for Cat 120 horsepower diesel engines (Includes 1,000 CCA battery with box) - TRACK UNITS ONLY | \$ 10205.00 |
| 700-6000-12 | Murphy PV485 panel with reversing auto feed for Kohler 74 horsepower diesel engines (Includes 1,000 CCA battery with box) - TRACK UNITS ONLY | \$ 3325.00 |
| 906-6000-02 | Murphy PV485 panel with reversing auto feed for Kohler 134 horsepower diesel engines (Includes 1,000 CCA battery with box) - TRACK UNITS ONLY | \$ 3305.00 |

| CLUTCH | | |
|--------------------|--|-------------------|
| Part # | Description | Unit Price |
| 990-100962 | Clutch is included with engine / motor | \$ 0.00 |
| 700-1000-12 | NACD Spring Loaded Clutch | \$ 1945.00 |

| TRACK | | |
|--------------------|--|-------------------|
| Part # | Description | Unit Price |
| standard820 | Track One 2-speed 303CR rubber track undercarriage | \$ 0.00 |

| INFEED | | |
|---------------------------|--|-------------------|
| Part # | Description | Unit Price |
| OPTION-905-5002-2 | 29" high x 54" wide tapered heavy-duty infeed with weld on pan and infeed deflectors | \$ 755.00 |
| OPTION-980-5001-20 | Hydraulic winch with line docking station and feed assist controlled via remote (Includes 5/16" diameter x 200' Teufelberger rope with 12" loop installed) | \$ 4500.00 |
| OPTION-905-5002-3 | Clear Infeed Curtain | \$ 225.00 |
| OPTION-905-5000-59 | Hydraulic last chance system (painted fluorescent yellow with UV protection) - includes yellow vinyl grips | \$ 595.00 |
| OPTION-905-5001-1 | Bolt-on shut-off switch for engine shut-down located on both sides of infeed hopper | \$ 725.00 |
| OPTION-915-5001-01 | Optional hydraulic bump bar for 54" wide FOLDING infeed tray with override controlled by radio remote | \$ 1225.00 |
| OPTION-906-5000-14 | Optional hydraulic bump bar with re-set handles on each side for 54" wide WELD infeed tray with one override mounted on infeed (Radiator or Drive) | \$ 2075.00 |

| ADD-ON OPTIONS | | |
|--------------------------|--|------------|
| Infeed | | |
| Part # | Description | Unit Price |
| OPTION-905-5001-3 | Four position valve for control bar (stop / forward / stop / reverse) | \$ 1175.00 |
| Extended Warranties | | |
| Part # | Description | Unit Price |
| 900-6997-25 | 5 year / 5,000 hour Platinum Warranty (C3.4 Cat Engines) | \$ 4430.00 |
| WTY-1EXT-12XP | 1 year extended warranty (total warranty = 2 years / 3,000 hours) - excludes engine and clutch | \$ 1870.00 |
| WTY-2EXT-12XP | 2 year extended warranty (total warranty = 3 years / 4,000 hours) - excludes engine and clutch | \$ 3120.00 |
| Fire Extinguisher | | |
| Part # | Description | Unit Price |
| OPTION-980-5001-6 | 2-1/2 Pound Fire Extinguisher with bolt on mount | \$ 185.00 |
| Fuel And Hydraulic Tanks | | |
| Part # | Description | Unit Price |
| OPTION-980-5001-4 | Lockable padlocks for steel fuel and hyd tanks | \$ 40.00 |
| OPTION-980-10009 | Gate Valve for Fuel Tank | \$ 95.00 |
| Hose Protection | | |
| Part # | Description | Unit Price |
| OPTION-911-5001-6 | Add hydraulic hose guards after paint | \$ 1075.00 |
| Lights | | |
| Part # | Description | Unit Price |
| OPTION-915-5000-7 | Wig Wag LED strobe lights - for a machine without a winch (Single decal plate) | \$ 525.00 |
| OPTION-915-5000-8 | Wig Wag LED Strobe Lights - for a machine with a winch (Double decal plate) | \$ 525.00 |
| Manuals (Machine) | | |
| Part # | Description | Unit Price |
| 900-8901-65 | Additional Operating and Parts Manual - weather proof | \$ 95.00 |
| Tool Box | | |
| Part # | Description | Unit Price |
| 911-1000-08 | Lockable aluminum tool box | \$ 175.00 |



Bandit

EMPLOYEE-OWNED

Jason Morey
6750 Millbrook Road
Remus, MI 49340
USA
989-561-2270 (Phone)
989-561-2273 (Fax)
www.banditchippers.com

INTIMIDATOR 15XPC 15" DRUM STYLE

Pricing Scheme:

ESCNJ 2025

Pricing Generated:

February 17, 2025 08:18 AM

Currency:

United States (dollars)

Generated By:

Jason Morey (Jason Morey)

BASE PRICE

| Part # | Description | Base Price |
|-------------|------------------------------------|--------------------|
| MODEL-15XPC | Intimidator 15XPC - 15" Drum Style | \$ 39280.00 |

STANDARD EQUIPMENT

| Part # | Description | Unit Price |
|----------|---|----------------|
| STANDARD | 24" diameter x 18 3/4" wide chipper drum with (4) 5/8" x 5 1/2" x 9" dual edge knives | \$ 0.00 |
| STANDARD | "Drum Shear Bar" spans full width of the drum mounted in the upper portion of the drum housing potentially creating a slicing action of a winch line or climber's rope | \$ 0.00 |
| STANDARD | "Power slot" assists in maximizing chip velocity. The power slot also provides a place for fine material to escape that might tend to lie in the belly of the drum. | \$ 0.00 |
| STANDARD | 30 gallon steel fuel tank with magnetic drain plug, lockable filler cap, and aluminum sight gauge | \$ 0.00 |
| STANDARD | 12 gallon steel hydraulic tank with magnetic drain plug, lockable filler cap, and aluminum sight gauge | \$ 0.00 |
| STANDARD | Slide box feed system (includes adjustable spring on each side) with (2) horizontal feed wheels 10 5/8" diameter x 18 3/4" wide, driven by (2) 32.3 CID hydraulic motors. | \$ 0.00 |
| STANDARD | Hydraulic lift cylinder - utilizes a hydraulic cylinder to raise or provide down pressure for the top feed wheel | \$ 0.00 |
| STANDARD | Bottom feed wheel clean out door (opens via spring latch pin allowing dirt and debris to fall out extending knife and component life) | \$ 0.00 |
| STANDARD | 360 degree HAND crank swivel discharge (height adjustable) with 12" adjustable chip deflector | \$ 0.00 |
| STANDARD | Clean out and inspection door on discharge bottom | \$ 0.00 |
| STANDARD | Inspection window mounted on top of belt shield (allows viewing of belt and easy way to check belt tension) | \$ 0.00 |
| STANDARD | 29" high x 54" wide tapered infeed hopper with 30" fold down infeed hopper tray, heavy-duty taillight covers, and spring lift assists | \$ 0.00 |
| STANDARD | (2) Last chance safety pull cables | \$ 0.00 |
| STANDARD | Round control bar - located around top and sides of infeed hopper with 3 control positions (forward / stop / reverse) | \$ 0.00 |
| STANDARD | Wooden pusher tool with mount on infeed hopper | \$ 0.00 |
| STANDARD | 1/4" x 2" x 4" rectangular tubing with a 3/8" x 3" x 6" tubular tongue | \$ 0.00 |
| STANDARD | Frame / Fender supports | \$ 0.00 |
| STANDARD | Lockable aluminum toolbox | \$ 0.00 |
| STANDARD | 5/16" (G70) safety chains with spring loaded latch hooks | \$ 0.00 |
| STANDARD | 8,000 pound capacity tongue jack with 15" of travel and foot pad | \$ 0.00 |
| STANDARD | 12 volt system with rubber mounted LED taillights, 6 prong replaceable coiled power cord & protected heavy-duty wiring with junction box, and LED clearance lights with reflectors. | \$ 0.00 |
| STANDARD | Banded chipper drive belts (adjustable via a sliding engine system) | \$ 0.00 |
| STANDARD | Pressure check kit - Gauge is NOT included | \$ 0.00 |
| STANDARD | Weather resistant manual container | \$ 0.00 |

| STANDARD | Engine disable plug for hood locking pin-preventing engine from operating without pin in place | \$ 0.00 |
|---|--|--------------------|
| STANDARD | (1) weatherproof machine manual (includes safety, operation and parts sections) also (1) engine and clutch manual is included if applicable | \$ 0.00 |
| STANDARD | Spanish & English combination safety decals | \$ 0.00 |
| PAINT | | |
| Part # | Description | Unit Price |
| 333-32273 | Standard Imron Industrial Urethane Bandit Yellow | \$ 0.00 |
| 333-28984 | Standard Imron Industrial Urethane Green | \$ 0.00 |
| OPTION-905-5002-1 | Special Imron Industrial Paint (please specify paint color and number) - 15XPC (Requires specification) | \$ 795.00 |
| 1 | | |
| ENGINE | | |
| Part # | Description | Unit Price |
| 990-RC1512-095 | PSI 4.3L, 145 horsepower gas engine without clutch (Includes 3 year / 3,500 hour engine warranty) | \$ 14560.00 |
| 990-RC1626-198 | PSI 6.0L, 174 horsepower GAS engine without clutch (Includes 3 year / 3,500 hour engine warranty) | \$ 19270.00 |
| 990-RC1610-182 | Ford LSG-635, 3.5L, 125 horsepower GAS engine without clutch (Includes 3 year / 3,500 hour engine warranty) | \$ 18095.00 |
| 990-RC1537-119 | Caterpillar C3.4, 120 horsepower engine without clutch - Tier 4 FINAL (Includes 2 year / 2,000 hour engine warranty) | \$ 30535.00 |
| 990-RC1520-102 | Kohler KDI2504, 74 horsepower (turbocharged) diesel engine with NACD spring loaded clutch - Tier 4 FINAL | \$ 20980.00 |
| 990-RC1618-190 | Kohler KFI34SE300, 134 horsepower diesel engine with NACD Spring loaded clutch (Includes 3 year / 2,000 hour engine warranty) - Tier 4 FINAL | \$ 36155.00 |
| CONTROL SYSTEM AND ENGINE INSTALLATION | | |
| Part # | Description | Unit Price |
| 980-6000-40 | Murphy PV485 panel with reversing auto feed for PSI 145 horsepower gas engines (Includes 1,000 CCA battery with box) - Panel is mounted on engine shroud with no cover | \$ 2780.00 |
| 700-6000-17 | Murphy PV485 panel with reversing auto feed for PSI 174 horsepower engines (Includes 1,000 CCA battery with box) - Panel is mounted on engine shroud with no cover | \$ 2425.00 |
| 700-6000-11 | Murphy PV485 panel with reversing auto feed for Ford 125 horsepower gas engines (Includes 1,000 CCA battery with aluminum battery box) - Panel is mounted on engine shroud with lockable steel cover | \$ 2495.00 |
| 700-6000-02 | Murphy PV485 panel with reversing auto feed for Cat 120 horsepower diesel engines (Includes 1,000 CCA battery with box) (Includes enclosure by Bandit) - Panel is mounted off of engine shroud in lockable composite cover | \$ 9795.00 |
| 980-6000-37 | Murphy PV485 panel with reversing auto feed for Kohler 74 horsepower diesel engines (Includes 1,000 CCA battery with box) - Panel is mounted off of engine shroud in lockable composite cover | \$ 2795.00 |
| 980-6000-45 | Murphy PV485 panel with reversing auto feed for Kohler 134 horsepower diesel engines (Includes 1,000 CCA battery with box) - Panel is mounted off of engine shroud in lockable composite cover | \$ 2815.00 |
| CLUTCH | | |
| Part # | Description | Unit Price |
| 990-100962 | Clutch is included with engine / motor | \$ 0.00 |
| 700-1000-12 | NACD Spring Loaded Clutch | \$ 1945.00 |
| 700-1000-13 | NACD over center (double plate clutch) | \$ 1755.00 |
| 700-1000-89 | NACD Spring Loaded Clutch - PSI 6.0 only | \$ 1925.00 |
| DRIVE SYSTEM | | |
| Part # | Description | Unit Price |
| 990-1017-54 | Standard frame and drive system included in base price | \$ 0.00 |
| OPTION-906-5000-1 | Drive system for engines above 145 horsepower (Includes two 3 groove belts in lieu of a single 4 groove belt) | \$ 525.00 |
| 6 | | |

| INFEED | | |
|--------------------|---|-------------|
| Part # | Description | Unit Price |
| OPTION-906-5000-2 | 29" high x 54" wide tapered heavy-duty infeed with weld on pan and infeed deflectors | \$ 775.00 |
| OPTION-915-5000-90 | Optional hydraulic bump bar with re-set handles on each side for 54" wide FOLDING infeed tray with one override mounted on infeed (Radiator or Drive) (Requires specification) | \$ 1830.00 |
| OPTION-906-5000-14 | Optional hydraulic bump bar with re-set handles on each side for 54" wide WELD infeed tray with one override mounted on infeed (Radiator or Drive) | \$ 2075.00 |
| OPTION-980-5000-73 | Hydraulic winch with line docking station and manual push button feed assist (Includes 5/16" diameter x 200' Teufelberger rope with 12" loop installed) (Includes (1) manual rear stabilizer) | \$ 5350.00 |
| OPTION-980-5000-3 | Single rear manual stabilizer | \$ 115.00 |
| OPTION-905-5000-59 | Hydraulic last chance system (painted fluorescent yellow with UV protection) - includes yellow vinyl grips | \$ 595.00 |
| OPTION-905-5001-1 | Bolt-on shut-off switch for engine shut-down located on both sides of infeed hopper | \$ 725.00 |
| OPTION-905-5002-3 | Clear Infeed Curtain | \$ 225.00 |
| FEED SYSTEM | | |
| Part # | Description | Unit Price |
| OPTION-906-5000-06 | Palm frond package for feed wheels (250XP, 15XPC, and 15XP) - Includes feed wheel bearing scraper for top and bottom feed wheel, and 30 bottom feed wheel teeth in lieu of 12 | \$ 525.00 |
| OPTION-906-5000-3 | Double Teeth (Bottom Feed Wheel) (15XPC) | \$ 225.00 |
| OPTION-915-5000-4 | Hydraulic flow control for feed wheel rate adjustment (All-In-One Mount) | \$ 325.00 |
| OPTION-915-5000-4 | Spring Loaded Tool less Trap Door (not available on tandem axle units) | \$ 250.00 |
| OPTION-911-5001-59 | Radio remote control with tether back-up (Controls: feed forward / reverse, yoke up / down, discharge swivel, discharge flipper up/ down, throttle and engine e-stop) (MUST select hydraulic swivel discharge with hydraulic flipper option) | \$ 11185.00 |
| OPTION-911-5001-58 | Radio remote control with tether back-up (Controls: feed forward / reverse, yoke up / down, discharge swivel, discharge flipper up/ down (winch if ordered), throttle and engine e-stop) (MUST select hydraulic swivel discharge with hydraulic flipper option) | \$ 12550.00 |
| AXLE | | |
| Part # | Description | Unit Price |
| OPTION-906-5000-0 | Single 8,000 pound Torflex EZ lube axle with electric brakes (45 degree down trail) | \$ 0.00 |
| OPTION-906-5000-03 | Single 8,000 pound Torflex axle with electric brakes (0 degree down trail) (Will be 4 1/2" shorter than 45 degree down trail) | \$ 325.00 |
| OPTION-905-5001-9 | Single 8,000 Pound Torflex EZ Lube Hydraulic Brake Axle (Not Free Backing) | \$ 1650.00 |
| TIRES/RIMS | | |
| Part # | Description | Unit Price |
| 990-100406 | (2) 215/75R 17.5" tires mounted on 8-bolt heavy-duty gray rims (8,000 pound axles on up) | \$ 0.00 |
| OPTION-911-5000-4 | (2) 215/75R 17.5" tires mounted on 8-bolt aluminum rims (8,000 pound axles on up) | \$ 945.00 |
| FENDER | | |
| Part # | Description | Unit Price |
| 990-100415 | Aluminum bolt on fenders (Approximately 1/4" thick) (standard fender) | \$ 0.00 |
| OPTION-980-1002-6 | 12" HD bolt on steel fenders - single axle units only | \$ 90.00 |
| HITCH | | |
| Part # | Description | Unit Price |
| 990-100274 | 2-1/2" Wallace Forge Pintle Hitch | \$ 0.00 |
| OPTION-980-5000-5 | 3" Buyer's Product Pintle Hitch | \$ 75.00 |
| OPTION-980-5000-1 | 2-5/16" Wallace Forge Ball Hitch | \$ 40.00 |
| OPTION-980-5000-1 | 2-5/16" Bulldog Ball Hitch (extends tongue approx. 15 1/2") | \$ 190.00 |
| OPTION-980-5000-5 | 2-5/16" Ball Hitch with Model 20 actuator for Hydraulic brake axles | \$ 1210.00 |
| OPTION-980-5000-5 | 3" Pintle Hitch with Model 20 actuator for Hydraulic brake axles | \$ 1075.00 |
| ADD-ON OPTIONS | | |

| Infeed | | |
|------------------------------|--|------------|
| Part # | Description | Unit Price |
| OPTION-905-1000-3 | Four position valve for control bar (stop / forward / stop / reverse) | \$ 1075.00 |
| Tire / Rim | | |
| Part # | Description | Unit Price |
| 900-5908-39 | Spare tire mounted on heavy-duty gray rim (215/75R 17.5") | \$ 525.00 |
| 900-5908-80 | Spare tire mounted on aluminum rim (215/75R 17.5") | \$ 825.00 |
| OPTION-911-5001-3 | Bolt on Spare Tire Mount (5/8" Bolts on 6-1/2" Bolt Centers) | \$ 240.00 |
| Battery and Battery Box | | |
| Part # | Description | Unit Price |
| OPTION-626-5000-8 | Battery disconnect switch | \$ 375.00 |
| Chipper Discharge | | |
| Part # | Description | Unit Price |
| OPTION-980-5000-93 | 270 degree hydraulic controlled swivel discharge with hydraulic controlled 12" chip deflector (Includes height adjustable discharge & 270 degree discharge stops) | \$ 1675.00 |
| OPTION-980-5001-7 | Stops on discharge - 270 degree turn (can only be added if hand crank swivel is on machine) | \$ 40.00 |
| OPTION-980-5000-92 | 270 degree hydraulic controlled swivel discharge chute with manual 12" chip deflector (Includes height adjustable discharge & 270 degree discharge stops) | \$ 850.00 |
| OPTION-906-5000-32 | Swivel block off plates (limits discharge swing 45 degrees in each direction) - manual swivel discharges only | \$ 105.00 |
| OPTION-906-5000-33 | Swivel block off plates (limits discharge swing 45 degrees in each direction) - hand crank or hydraulic swivel discharges only | \$ 105.00 |
| Chipper Discharge Transition | | |
| Part # | Description | Unit Price |
| OPTION-905-5000-0 | Clean out and inspection door on transition. | \$ 175.00 |
| Chocks & Chock Holders | | |
| Part # | Description | Unit Price |
| OPTION-980-10002 | Aluminum Bolt On Chock Holders (Does not include chocks) | \$ 130.00 |
| OPTION-980-5001-0 | Rubber Wheel Chocks (2) | \$ 90.00 |
| Cone Holder | | |
| Part # | Description | Unit Price |
| OPTION-980-5000-3 | Pole style cone holder (weld on) | \$ 105.00 |
| OPTION-980-5000-4 | Pole style cone holder (bolt on) | \$ 230.00 |
| OPTION-905-5000-7 | Hoop style cone holder (weld on) | \$ 175.00 |
| OPTION-911-2001-4 | Hoop style cone holder (bolt on) | \$ 325.00 |
| Engine Related Options | | |
| Part # | Description | Unit Price |
| OPTION-905-5001-8 | Lockable cover for instrument panel (PSI gas engines only) | \$ 115.00 |
| OPTION-980-5001-8 | Engine block heater for PSI gas engines only | \$ 145.00 |
| OPTION-905-5002-1 | Engine block heater for Ford gas engines only | \$ 450.00 |
| OPTION-999-5000-00 | Fuel Saver - (note: if ordered on a diesel engine customer must be made aware that longer idle times may increase risk of soot build up and increase regen requirements) | \$ 360.00 |
| Extended Warranties | | |
| Part # | Description | Unit Price |
| 900-6997-25 | 5 year / 5,000 hour Platinum Warranty (C3.4 Cat Engines) | \$ 4430.00 |
| WTY-1EXT-15XPC | 1 year extended warranty (total warranty = 2 years / 3,000 hours) - excludes engine and clutch | \$ 2080.00 |
| WTY-2EXT-15XPC | 2 year extended warranty (total warranty = 3 years / 4,000 hours) - excludes engine and clutch | \$ 3470.00 |
| Fire Extinguisher | | |
| Part # | Description | Unit Price |
| OPTION-980-5001-6 | 2-1/2 Pound Fire Extinguisher with bolt on mount | \$ 185.00 |
| Flag Holder | | |
| Part # | Description | Unit Price |

OPTION-980-10009 Adjustable fender marker poles (mount is bolt-on) **\$ 105.00**

| Fuel And Hydraulic Tanks | | |
|--------------------------|-------------|------------|
| Part # | Description | Unit Price |

OPTION-915-5000-4 Gate Valve for Hydraulic Tank **\$ 130.00**

OPTION-980-10009 Gate Valve for Fuel Tank **\$ 95.00**

OPTION-980-5001-4 Lockable padlocks for steel fuel and hyd tanks **\$ 40.00**

OPTION-906-5000-1 40 gallon steel fuel tank with magnetic drain plug, lockable filler cap, and aluminum sight gauge **\$ 175.00**

| Hose Protection | | |
|-----------------|-------------|------------|
| Part # | Description | Unit Price |

OPTION-986-5000-5 Add hydraulic hose guards after paint **\$ 450.00**

| Lights | | |
|--------|-------------|------------|
| Part # | Description | Unit Price |

OPTION-915-5000-7 Wig Wag LED strobe lights - for a machine without a winch (Single decal plate) **\$ 525.00**

OPTION-915-5000-8 Wig Wag LED Strobe Lights - for a machine with a winch (Double decal plate) **\$ 525.00**

OPTION-996-5000-0 Amber LED beacon light with branch guard **\$ 585.00**

| Manuals (Machine) | | |
|-------------------|-------------|------------|
| Part # | Description | Unit Price |

900-8911-56 Additional Operating and Parts Manual - weather proof **\$ 95.00**

| Miscellaneous Options | | |
|-----------------------|-------------|------------|
| Part # | Description | Unit Price |

OPTION-980-0510-6 5 place tool holder for shovel and rakes (one place holds the pusher paddle) **\$ 325.00**

| Non-Skid Coating | | |
|------------------|-------------|------------|
| Part # | Description | Unit Price |

OPTION-905-5001-9 Non skid coating on tongue and all step on areas **\$ 175.00**

| Mud Flap | | |
|----------|-------------|------------|
| Part # | Description | Unit Price |

OPTION-905-5000-1 (2) Mud Flaps (1/4" x 12" x 18") **\$ 95.00**

| Tongue | | |
|--------|-------------|------------|
| Part # | Description | Unit Price |

OPTION-980-5000-0 12" longer bolt-on tongue (total tongue length will be 46" on the 12x, 12xpc, and 15xp, 48" on the 12xp and 15xpc and 50" on the 200/250) - measurements are from A-frame to hitch plate **\$ 280.00**

| Tongue Jack | | |
|-------------|-------------|------------|
| Part # | Description | Unit Price |

OPTION-911-5000-0 8,000 pound capacity tongue jack with 2,500 pound HD caster wheel (includes standard jack) **\$ 425.00**

OPTION-911-5001-0 12,000 pound bolt on electric tongue jack (JackType: BoltOn **\$ 2150.00**
4 SupportCapacity: 12,000lbs.
LiftCapacity: 12,000lbs.
Travel:24"
Retracted:45"
Extended:69"
Clearance:--
Brand:Bulldog
)

OPTION-905-5000-2 10,000 pound capacity tongue jack with spring return pad **\$ 225.00**

OPTION-955-5000-0 Hydraulic tongue jack with multiple position drop leg **\$ 2025.00**

| Tool Box | | |
|----------|-------------|------------|
| Part # | Description | Unit Price |

OPTION-980-5001-0 Lockable steel tool box in lieu of standard aluminum box **\$ 175.00**

| Wiring | | |
|--------|-------------|------------|
| Part # | Description | Unit Price |

| | | |
|-------------------|---|----------|
| OPTION-905-5000-1 | Option 7 Prong (Flat/RV Style) to 6 prong coiled cord | \$ 45.00 |
| OPTION-980-5001-5 | Option 7 Prong (Round) to 6 prong coiled cord | \$ 55.00 |



Bandit

EMPLOYEE-OWNED

Jason Morey
6750 Millbrook Road
Remus, MI 49340
USA
989-561-2270 (Phone)
989-561-2273 (Fax)
www.banditchippers.com

INTIMIDATOR 15XPC TRACK (15" DRUM STYLE)

Pricing Scheme:

ESCNJ 2025

Pricing Generated:

February 17, 2025 08:18 AM

Currency:

United States (dollars)

Generated By:

Jason Morey (Jason Morey)

BASE PRICE

Part

Description

Base Price

MODEL-15XPCTRK Intimidator 15XPC Track - (15" drum style)

\$ 82105.00

STANDARD EQUIPMENT

Part

Description

Unit Price

| | | |
|-----------------|---|----------------|
| STANDARD | Inspection window mounted on top of belt shield (allows viewing of belt and easy way to check belt tension) | \$ 0.00 |
| STANDARD | 24" diameter x 18 3/4" wide chipper drum with (4) 5/8" x 5 1/2" x 9" dual edge knives | \$ 0.00 |
| STANDARD | "Drum Shear Bar" spans full width of the drum mounted in the upper portion of the drum housing potentially creating a slicing action of a winch line or climber's rope | \$ 0.00 |
| STANDARD | 50 gallon steel fuel tank with magnetic drain plug, lockable filler caps, and aluminum sight gauge | \$ 0.00 |
| STANDARD | 50 gallon steel hydraulic tank with magnetic drain plug, lockable filler cap, and aluminum sight gauge | \$ 0.00 |
| STANDARD | Gate valve for hydraulic tank | \$ 0.00 |
| STANDARD | Slide box feed system (includes adjustable spring on each side) with (2) horizontal feed wheels 10 5/8" diameter x 18 3/4" wide, driven by (2) 32.3 CID hydraulic motors. | \$ 0.00 |
| STANDARD | Hydraulic lift cylinder - utilizes a hydraulic cylinder to raise or provide down pressure for the top feed wheel (controlled via radio remote control) | \$ 0.00 |
| STANDARD | Bottom feed wheel clean out door (opens via spring latch pin allowing dirt and debris to fall out extending knife and component life) | \$ 0.00 |
| STANDARD | Hydraulic controlled swivel discharge with adjustable end chip deflector | \$ 0.00 |
| STANDARD | Clean out and inspection door on discharge bottom | \$ 0.00 |
| STANDARD | 29" high x 54" wide tapered infeed hopper with 30" fold down infeed hopper tray, heavy-duty taillight covers, and spring lift assists | \$ 0.00 |
| STANDARD | (2) Last chance safety pull cables | \$ 0.00 |
| STANDARD | Round control bar - located around top and sides of infeed hopper with 3 control positions (forward / stop / reverse) | \$ 0.00 |
| STANDARD | Wooden pusher tool with mount on infeed hopper | \$ 0.00 |
| STANDARD | Pressure check kit - Gauge is NOT included | \$ 0.00 |
| STANDARD | Radio remote control with tether back-up (controls following functions: track forward/reverse, track left/right, discharge swivel left/right (n/a on stationary discharge), discharge deflector up/down, yoke up/down, feed forward/reverse, throttle, engine e-stop, and hydraulic winch if applicable). | \$ 0.00 |
| STANDARD | Stand alone hydraulic oil cooler | \$ 0.00 |
| STANDARD | Weather resistant manual container | \$ 0.00 |
| STANDARD | Engine disable plug for hood locking pin-preventing engine from operating without pin in place | \$ 0.00 |
| STANDARD | (1) weatherproof machine manual (includes safety, operation and parts sections) also (1) engine and clutch manual is included if applicable | \$ 0.00 |
| STANDARD | Spanish & English combination safety decals | \$ 0.00 |

| | | |
|-----------------|--|----------------|
| STANDARD | Electronic flow control for feed system (feed rate can be adjusted through controller) | \$ 0.00 |
| STANDARD | Gate valve for hydraulic tank | \$ 0.00 |

| PAINT | | |
|---------------------------|--|-------------------|
| Part # | Description | Unit Price |
| 333-32273 | Standard Imron Industrial Urethane Bandit Yellow | \$ 0.00 |
| 333-28984 | Standard Imron Industrial Urethane Green | \$ 0.00 |
| OPTION-905-5002-15 | Special Imron Industrial Paint (please specify paint color and number) - 15XPC TRACK (Requires specification) | \$ 795.00 |
| OPTION-905-5002-16 | Special Imron "Metallic" Industrial Paint (please specify paint color and number) - 15XPC TRACK (Requires specification) | \$ 1525.00 |

| ENGINE | | |
|-----------------------|--|--------------------|
| Part # | Description | Unit Price |
| 990-RC1537-119 | Caterpillar C3.4, 120 horsepower engine without clutch - Tier 4 FINAL (Includes 2 year / 2,000 hour engine warranty) | \$ 30535.00 |
| 990-RC1618-190 | Kohler KFI34SE300, 134 horsepower diesel engine with NACD Spring loaded clutch (Includes 3 year / 2,000 hour engine warranty) - Tier 4 FINAL | \$ 36155.00 |

| CONTROL SYSTEM AND ENGINE INSTALLATION | | |
|---|---|--------------------|
| Part # | Description | Unit Price |
| 700-6000-04 | Murphy PV485 panel with reversing auto feed for Cat 120 horsepower diesel engines (Includes 1,000 CCA battery with box) - TRACK UNITS ONLY | \$ 10205.00 |
| 906-6000-02 | Murphy PV485 panel with reversing auto feed for Kohler 134 horsepower diesel engines (Includes 1,000 CCA battery with box) - TRACK UNITS ONLY | \$ 3305.00 |

| CLUTCH | | |
|--------------------|--|-------------------|
| Part # | Description | Unit Price |
| 990-100962 | Clutch is included with engine / motor | \$ 0.00 |
| 700-1000-12 | NACD Spring Loaded Clutch | \$ 1945.00 |

| TRACK | | |
|--------------------|--|-------------------|
| Part # | Description | Unit Price |
| standard820 | Track One 2-speed 303CR rubber track undercarriage | \$ 0.00 |

| INFEED | | |
|---------------------------|--|-------------------|
| Part # | Description | Unit Price |
| OPTION-906-5000-2 | 29" high x 54" wide tapered heavy-duty infeed with weld on pan and infeed deflectors | \$ 625.00 |
| OPTION-980-5001-20 | Hydraulic winch with line docking station and feed assist controlled via remote (Includes 5/16" diameter x 200' Teufelberger rope with 12" loop installed) | \$ 4500.00 |
| OPTION-905-5001-1 | Bolt-on shut-off switch for engine shut-down located on both sides of infeed hopper | \$ 725.00 |
| OPTION-905-5002-3 | Clear Infeed Curtain | \$ 225.00 |
| OPTION-905-5000-59 | Hydraulic last chance system (painted fluorescent yellow with UV protection) - includes yellow vinyl grips | \$ 595.00 |
| OPTION-906-5000-14 | Optional hydraulic bump bar with re-set handles on each side for 54" wide WELD infeed tray with one override mounted on infeed (Radiator or Drive) | \$ 2075.00 |
| OPTION-915-5001-01 | Optional hydraulic bump bar for 54" wide FOLDING infeed tray with override controlled by radio remote | \$ 1225.00 |

| ADD-ON OPTIONS | | |
|--------------------------|---|-------------------|
| Infeed | | |
| Part # | Description | Unit Price |
| OPTION-905-1000-3 | Four position valve for control bar (stop / forward / stop / reverse) | \$ 1075.00 |

| Chipper Discharge Transition | | |
|-------------------------------------|--|-------------------|
| Part # | Description | Unit Price |
| OPTION-905-5000-09 | Clean out and inspection door on transition. | \$ 175.00 |

| Extended Warranties | | |
|--------------------------|--|------------|
| Part # | Description | Unit Price |
| 900-6997-25 | 5 year / 5,000 hour Platinum Warranty (C3.4 Cat Engines) | \$ 4430.00 |
| Fuel And Hydraulic Tanks | | |
| Part # | Description | Unit Price |
| OPTION-980-10009 | Gate Valve for Fuel Tank | \$ 95.00 |
| OPTION-980-5001-4 | Lockable padlocks for steel fuel and hyd tanks | \$ 40.00 |
| Hose Protection | | |
| Part # | Description | Unit Price |
| OPTION-911-5001-6 | Add hydraulic hose guards after paint | \$ 1075.00 |
| Manuals (Machine) | | |
| Part # | Description | Unit Price |
| 900-8911-56 | Additional Operating and Parts Manual - weather proof | \$ 95.00 |
| Tool Box | | |
| Part # | Description | Unit Price |
| 911-1000-08 | Lockable aluminum tool box | \$ 175.00 |



Bandit

EMPLOYEE-OWNED

Jason Morey
6750 Millbrook Road
Remus, MI 49340
USA
989-561-2270 (Phone)
989-561-2273 (Fax)
www.banditchippers.com

INTIMIDATOR 15XP (15" DRUM STYLE)

Pricing Scheme:

ESCNJ 2025

Pricing Generated:

February 17, 2025 08:18 AM

Currency:

United States (dollars)

Generated By:

Jason Morey (Jason Morey)

BASE PRICE

| Part # | Description | Base Price |
|------------|-------------------------------------|-------------|
| MODEL-15XP | Intimidator 15XP - (15" Drum Style) | \$ 42160.00 |

STANDARD EQUIPMENT

| Part # | Description | Unit Price |
|----------|---|------------|
| STANDARD | 37" diameter x 18 3/4" wide drum with (4) 5/8" X 5 1/2" X 9" dual edge knives | \$ 0.00 |
| STANDARD | "Drum Shear Bar" spans full width of the drum mounted in the upper portion of the drum housing potentially creating a slicing action of a winch line or climber's rope | \$ 0.00 |
| STANDARD | "Power slot" assists in maximizing chip velocity. The power slot also provides a place for fine material to escape that might tend to lie in the belly of the drum. | \$ 0.00 |
| STANDARD | 25 gallon steel fuel tank with magnetic drain plug, lockable filler cap, and aluminum sight gauge | \$ 0.00 |
| STANDARD | 12 gallon steel hydraulic tank with magnetic drain plug, lockable filler cap, and aluminum sight gauge | \$ 0.00 |
| STANDARD | Slide box feed system (includes adjustable spring on each side) with (2) horizontal feed wheels 10 5/8" diameter x 18 3/4" wide, driven by (2) 32.3 CID hydraulic motors. | \$ 0.00 |
| STANDARD | Hydraulic lift cylinder - utilizes a hydraulic cylinder to raise or provide down pressure for the top feed wheel | \$ 0.00 |
| STANDARD | Bottom feed wheel clean out door (opens via spring latch pin allowing dirt and debris to fall out extending knife and component life) | \$ 0.00 |
| STANDARD | 360 degree HAND crank swivel discharge (height adjustable) with 12" adjustable chip deflector | \$ 0.00 |
| STANDARD | Clean out and inspection door on discharge bottom | \$ 0.00 |
| STANDARD | 29" high x 54" wide tapered infeed hopper with 30" fold down infeed hopper tray, heavy-duty taillight covers, and spring lift assists | \$ 0.00 |
| STANDARD | Inspection window mounted on top of belt shield (allows viewing of belt and easy way to check belt tension) | \$ 0.00 |
| STANDARD | (2) Last chance safety pull cables | \$ 0.00 |
| STANDARD | Round control bar - located around top and sides of infeed hopper with 3 control positions (forward / stop / reverse) | \$ 0.00 |
| STANDARD | Wooden pusher tool with mount on infeed hopper | \$ 0.00 |
| STANDARD | 3/16" x 2" x 6" rectangular tubing with a 3/8" x 3" x 6" tubular tongue | \$ 0.00 |
| STANDARD | Frame / Fender supports | \$ 0.00 |
| STANDARD | Lockable aluminum toolbox | \$ 0.00 |
| STANDARD | 5/16" (G70) safety chains with spring loaded latch hooks | \$ 0.00 |
| STANDARD | 8,000 pound capacity tongue jack with 15" of travel and foot pad | \$ 0.00 |
| STANDARD | 12 volt system with rubber mounted LED taillights, 6 prong replaceable coiled power cord & protected heavy-duty wiring with junction box, and LED clearance lights with reflectors. | \$ 0.00 |
| STANDARD | Banded chipper drive belts (adjustable via a sliding engine system) | \$ 0.00 |
| STANDARD | Pressure check kit - Gauge is NOT included | \$ 0.00 |
| STANDARD | Weather resistant manual container | \$ 0.00 |

| | | |
|-----------------|---|----------------|
| STANDARD | Engine disable plug for hood locking pin-preventing engine from operating without pin in place | \$ 0.00 |
| STANDARD | (1) weatherproof machine manual (includes safety, operation and parts sections) also (1) engine and clutch manual is included if applicable | \$ 0.00 |
| STANDARD | Spanish & English combination safety decals | \$ 0.00 |

| PAINT | | |
|---------------------------|---|-------------------|
| Part # | Description | Unit Price |
| 333-32273 | Standard Imron Industrial Urethane Bandit Yellow | \$ 0.00 |
| 333-28984 | Standard Imron Industrial Urethane Green | \$ 0.00 |
| OPTION-915-5001-08 | Special Imron Industrial Paint (please specify paint color and number) - 15XP (Requires specification) | \$ 795.00 |
| OPTION-915-5001-09 | Special Imron "Metallic" Industrial Paint (please specify paint color and number) - 15XP (Requires specification) | \$ 1525.00 |

| ENGINE | | |
|-----------------------|--|--------------------|
| Part # | Description | Unit Price |
| 990-RC1512-095 | PSI 4.3L, 145 horsepower gas engine without clutch (Includes 3 year / 3,500 hour engine warranty) | \$ 14560.00 |
| 990-RC1581-109 | PSI 5.7L, 165 horsepower GAS engine without clutch (Includes 3 year / 3,500 hour engine warranty) | \$ 17560.00 |
| 990-RC1626-198 | PSI 6.0L, 174 horsepower GAS engine without clutch (Includes 3 year / 3,500 hour engine warranty) | \$ 19270.00 |
| 990-RC1537-119 | Caterpillar C3.4, 120 horsepower engine without clutch - Tier 4 FINAL (Includes 2 year / 2,000 hour engine warranty) | \$ 30535.00 |
| 990-RC1644-216 | Caterpillar C4.4, 148 horsepower diesel engine without clutch - Tier 4 FINAL / STAGE V (Includes 2 year / 2,000 hour engine warranty) | \$ 51450.00 |
| 990-RC1544-126 | John Deere 4045HFC04, 125 horsepower engine with NACD spring loaded clutch - Tier 4 FINAL (Includes 2 year / 2,000 hour engine warranty) | \$ 38620.00 |
| 990-RC1533-115 | John Deere 4045HFC04, 139 horsepower engine with NACD spring loaded clutch - Tier 4 FINAL (Includes 2 year / 2,000 hour engine warranty) | \$ 42535.00 |
| 990-RC1618-190 | Kohler KFI34SE300, 134 horsepower diesel engine with NACD Spring loaded clutch (Includes 3 year / 2,000 hour engine warranty) - Tier 4 FINAL | \$ 36155.00 |

| CONTROL SYSTEM AND ENGINE INSTALLATION | | |
|---|--|-------------------|
| Part # | Description | Unit Price |
| 980-6000-40 | Murphy PV485 panel with reversing auto feed for PSI 145 horsepower gas engines (Includes 1,000 CCA battery with box) - Panel is mounted on engine shroud with no cover | \$ 2780.00 |
| 911-6000-46 | Murphy PV485 panel with reversing auto feed for PSI 165 horsepower gas engines (Includes 1,000 CCA battery with aluminum battery box) - Panel is mounted on engine shroud with no cover | \$ 3485.00 |
| 700-6000-55 | Murphy PV485 panel with reversing auto feed for PSI 174 horsepower engines (Includes 1,000 CCA battery with box) - Panel is mounted on engine shroud with no cover | \$ 2780.00 |
| 700-6000-02 | Murphy PV485 panel with reversing auto feed for Cat 120 horsepower diesel engines (Includes 1,000 CCA battery with box) (Includes enclosure by Bandit) - Panel is mounted off of engine shroud in lockable composite cover | \$ 9795.00 |
| 700-6000-50 | Murphy PV485 panel with reversing auto feed for Cat 148 horsepower diesel engines (Includes 1,000 CCA battery with box) - Panel is mounted off of engine shroud in lockable composite cover | \$ 3265.00 |
| 911-6000-44 | Murphy PV485 panel with reversing auto feed for John Deere 125 / 139 horsepower diesel engines (Includes 1,000 CCA battery with aluminum battery box) - Panel is mounted off of engine shroud in lockable composite cover | \$ 3175.00 |
| 980-6000-45 | Murphy PV485 panel with reversing auto feed for Kohler 134 horsepower diesel engines (Includes 1,000 CCA battery with box) - Panel is mounted off of engine shroud in lockable composite cover | \$ 2815.00 |

| CLUTCH | | |
|-------------------|--|-------------------|
| Part # | Description | Unit Price |
| 990-100962 | Clutch is included with engine / motor | \$ 0.00 |

| | | |
|-------------|--|------------|
| 700-1000-13 | NACD over center (double plate clutch) | \$ 1755.00 |
| 700-1000-12 | NACD Spring Loaded Clutch | \$ 1945.00 |
| 700-1000-89 | NACD Spring Loaded Clutch - PSI 6.0 only | \$ 1925.00 |

DRIVE SYSTEM

| Part # | Description | Unit Price |
|--------------------|---|------------|
| 990-101035 | Standard drive system for engine horsepower options up to 145 horsepower | \$ 0.00 |
| OPTION-915-5000-16 | Drive system for engines above 145 horsepower (Includes two 3 groove belts in lieu of a single 4 groove belt) | \$ 450.00 |

INFEED

| Part # | Description | Unit Price |
|--------------------|---|------------|
| OPTION-915-5001-1 | 29" high x 54" wide tapered heavy-duty infeed with weld on pan and infeed deflectors | \$ 775.00 |
| OPTION-915-5000-90 | Optional hydraulic bump bar with re-set handles on each side for 54" wide FOLDING infeed tray with one override mounted on infeed (Radiator or Drive) (Requires specification) | \$ 1830.00 |
| OPTION-906-5000-14 | Optional hydraulic bump bar with re-set handles on each side for 54" wide WELD infeed tray with one override mounted on infeed (Radiator or Drive) (Requires specification) | \$ 2075.00 |
| OPTION-980-5000-73 | Hydraulic winch with line docking station and manual push button feed assist (Includes 5/16" diameter x 200' Teufelberger rope with 12" loop installed) (Includes (1) manual rear stabilizer) | \$ 5350.00 |
| OPTION-980-5000-3 | Single rear manual stabilizer | \$ 115.00 |
| OPTION-905-5002-3 | Clear Infeed Curtain | \$ 225.00 |
| OPTION-905-5000-59 | Hydraulic last chance system (painted fluorescent yellow with UV protection) - includes yellow vinyl grips | \$ 595.00 |
| OPTION-905-5001-1 | Bolt-on shut-off switch for engine shut-down located on both sides of infeed hopper | \$ 725.00 |

FEED SYSTEM

| Part # | Description | Unit Price |
|--------------------|---|-------------|
| OPTION-906-5000-06 | Palm frond package for feed wheels (250XP, 15XPC, and 15XP) - Includes feed wheel bearing scraper for top and bottom feed wheel, and 30 bottom feed wheel teeth in lieu of 12 | \$ 525.00 |
| OPTION-915-5000-0 | Double Teeth (Bottom Feed Wheel) (15" drums / 250) | \$ 225.00 |
| OPTION-915-5000-4 | Spring Loaded Tool less Trap Door (not available on tandem axle units) | \$ 250.00 |
| OPTION-915-5000-4 | Hydraulic flow control for feed wheel rate adjustment (All-In-One Mount) | \$ 325.00 |
| OPTION-911-5001-59 | Radio remote control with tether back-up (Controls: feed forward / reverse, yoke up / down, discharge swivel, discharge flipper up/ down, throttle and engine e-stop) (MUST select hydraulic swivel discharge with hydraulic flipper option) | \$ 11185.00 |
| OPTION-911-5001-58 | Radio remote control with tether back-up (Controls: feed forward / reverse, yoke up / down, discharge swivel, discharge flipper up/ down (winch if ordered), throttle and engine e-stop) (MUST select hydraulic swivel discharge with hydraulic flipper option) | \$ 12550.00 |

AXLE

| Part # | Description | Unit Price |
|-------------------|--|------------|
| 990-1016-02 | Single 10,000 pound Torflex axle with electric brakes (0 degree down trail) (Will be 4 1/2" shorter than 45 degree down trail) | \$ 0.00 |
| OPTION-915-5000-2 | Single 10,000 pound Torflex axle with electric brakes (45 degree down trail) | \$ 130.00 |
| OPTION-915-5000-3 | Single 10,000 pound Torflex hydraulic brake axle with reverse solenoid (Not free backing) | \$ 1475.00 |
| OPTION-915-5001-1 | Single 12,000 pound leaf spring axle with electric brakes | \$ 1130.00 |

TIRES/RIMS

| Part # | Description | Unit Price |
|--------------------|---|------------|
| 990-1011-28 | (2) 235/75R 17.5" tires mounted on 8-bolt heavy-duty gray rims (8,000 pound axles on up) | \$ 0.00 |
| OPTION-937-5000-4 | (2) 235/75R 17.5" tires mounted on 8-bolt aluminum rims (8,000 pound axles on up) | \$ 1125.00 |
| OPTION-911-5000-51 | (4) ST235/80R 16" tires mounted on 8-bolt steel DUAL rims (Can only be ordered with Single 12,000 Leaf Spring axle) - Total width of machine = 101" | \$ 495.00 |

FENDER

| Part # | Description | Unit Price |
|------------|---|------------|
| 990-100415 | Aluminum bolt on fenders (Approximately 1/4" thick) (standard fender) | \$ 0.00 |

| | | |
|-------------------|---|-----------|
| OPTION-980-1002-6 | 12" HD bolt on steel fenders - single axle units only | \$ 90.00 |
| OPTION-915-5001-1 | Steel weld on fenders for single axle with dual tires | \$ 375.00 |

| HITCH | | |
|-------------------|---|------------|
| Part # | Description | Unit Price |
| 990-100274 | 2-1/2" Wallace Forge Pintle Hitch | \$ 0.00 |
| OPTION-980-5000-5 | 3" Buyer's Product Pintle Hitch | \$ 75.00 |
| OPTION-980-5000-1 | 2-5/16" Wallace Forge Ball Hitch | \$ 40.00 |
| OPTION-980-5000-1 | 2-5/16" Bulldog Ball Hitch (extends tongue approx. 15 1/2") | \$ 190.00 |
| OPTION-980-5000-5 | 2-5/16" Ball Hitch with Model 20 actuator for Hydraulic brake axles | \$ 1210.00 |
| OPTION-980-5000-5 | 3" Pintle Hitch with Model 20 actuator for Hydraulic brake axles | \$ 1075.00 |

| ADD-ON OPTIONS | | |
|-------------------|---|------------|
| Infeed | | |
| Part # | Description | Unit Price |
| OPTION-917-1000-1 | Four position valve for control bar (stop / forward / stop / reverse) | \$ 850.00 |
| Tire / Rim | | |
| Part # | Description | Unit Price |
| OPTION-911-5001-3 | Bolt on Spare Tire Mount (5/8" Bolts on 6-1/2" Bolt Centers) | \$ 240.00 |
| 900-5904-76 | Spare tire mounted on heavy-duty gray rim (235/75R 17.5") | \$ 625.00 |
| 900-5908-81 | Spare tire mounted on aluminum rim (235/75R 17.5") | \$ 825.00 |
| 900-5904-64 | Spare tire and rim for single axle with DUAL wheels (235/80R 16") | \$ 350.00 |

| Battery and Battery Box | | |
|-------------------------|--|------------|
| Part # | Description | Unit Price |
| OPTION-980-5000-1 6 | Lockable steel battery box with (1) 1,000 CCA battery (in lieu of standard aluminum box) (All engines excluding Cummins) | \$ 155.00 |
| OPTION-905-8000-3 | Lockable battery disconnect switch (includes steel battery box in lieu of aluminum) | \$ 375.00 |

| Chipper Discharge | | |
|------------------------|---|------------|
| Part # | Description | Unit Price |
| OPTION-980-5000-9 2 | 270 degree hydraulic controlled swivel discharge chute with manual 12" chip deflector (Includes height adjustable discharge & 270 degree discharge stops) | \$ 850.00 |
| OPTION-915-5001-2 1 | 270 degree hydraulic controlled swivel discharge with hydraulic controlled 12" chip deflector (Includes height adjustable discharge & 270 degree discharge stops) | \$ 1745.00 |
| OPTION-980-5001-7 | Stops on discharge - 270 degree turn (can only be added if hand crank swivel is on machine) | \$ 40.00 |

| Chipper Discharge Transition | | |
|------------------------------|--|------------|
| Part # | Description | Unit Price |
| OPTION-915-5000-3 | Clean out and inspection door on transition. | \$ 225.00 |

| Chocks & Chock Holders | | |
|------------------------|--|------------|
| Part # | Description | Unit Price |
| OPTION-980-10002 | Aluminum Bolt On Chock Holders (Does not include chocks) | \$ 130.00 |
| OPTION-980-5001-0 | Rubber Wheel Chocks (2) | \$ 90.00 |

| Cone Holder | | |
|-------------------|----------------------------------|------------|
| Part # | Description | Unit Price |
| OPTION-980-5000-3 | Pole style cone holder (weld on) | \$ 105.00 |
| OPTION-980-5000-4 | Pole style cone holder (bolt on) | \$ 230.00 |
| OPTION-905-5000-7 | Hoop style cone holder (weld on) | \$ 175.00 |
| OPTION-911-2001-4 | Hoop style cone holder (bolt on) | \$ 325.00 |

| Engine Related Options | | |
|------------------------|--|------------|
| Part # | Description | Unit Price |
| OPTION-905-5001-8 | Lockable cover for instrument panel (PSI gas engines only) | \$ 115.00 |
| OPTION-980-5001-8 | Engine block heater for PSI gas engines only | \$ 145.00 |
| OPTION-905-5002-1 | Engine block heater for Ford gas engines only | \$ 450.00 |

| | | |
|--------------------------|--|------------------|
| OPTION-999-5000-0 | Fuel Saver - (note: if ordered on a diesel engine customer must be made aware that longer idle times may increase risk of soot build up and increase regen requirements) | \$ 360.00 |
|--------------------------|--|------------------|

| Extended Warranties | | |
|---------------------|--|------------|
| Part # | Description | Unit Price |
| 900-6997-25 | 5 year / 5,000 hour Platinum Warranty (C3.4 Cat Engines) | \$ 4430.00 |
| 900-6997-28 | 5 year / 5,000 hour Platinum Warranty (C4.4 Cat Engines) | \$ 5770.00 |
| 900-6010-40 | 5 year / 5,000 hour Warranty (4045 Deere engines) | \$ 2075.00 |
| WTY-1EXT-15XP | 1 year extended warranty (total warranty = 2 years / 3,000 hours) - excludes engine and clutch | \$ 2255.00 |
| WTY-2EXT-15XP | 2 year extended warranty (total warranty = 3 years / 4,000 hours) - excludes engine and clutch | \$ 3760.00 |

| Fire Extinguisher | | |
|-------------------|--|------------|
| Part # | Description | Unit Price |
| OPTION-980-5001-6 | 2-1/2 Pound Fire Extinguisher with bolt on mount | \$ 185.00 |

| Flag Holder | | |
|-------------------|---|------------|
| Part # | Description | Unit Price |
| OPTION-915-5000-6 | Non-adjustable fender marker poles (mount is bolt-on) | \$ 105.00 |
| OPTION-980-10009 | Adjustable fender marker poles (mount is bolt-on) | \$ 105.00 |

| Fuel And Hydraulic Tanks | | |
|--------------------------|---|------------|
| Part # | Description | Unit Price |
| OPTION-915-5000-0 | 40 gallon steel fuel tank with magnetic drain plug, lockable filler cap, and aluminum sight gauge | \$ 285.00 |
| OPTION-980-10009 | Gate Valve for Fuel Tank | \$ 95.00 |
| OPTION-915-5000-4 | Gate Valve for Hydraulic Tank | \$ 130.00 |
| OPTION-980-5001-4 | Lockable padlocks for steel fuel and hyd tanks | \$ 40.00 |

| Hose Protection | | |
|-------------------|---------------------------------------|------------|
| Part # | Description | Unit Price |
| OPTION-986-5000-5 | Add hydraulic hose guards after paint | \$ 450.00 |

| Lights | | |
|-------------------|---|------------|
| Part # | Description | Unit Price |
| OPTION-915-5000-7 | Wig Wag LED strobe lights - for a machine without a winch (Single decal plate) | \$ 525.00 |
| OPTION-915-5000-8 | Wig Wag LED Strobe Lights - for a machine with a winch (Double decal plate) | \$ 525.00 |
| OPTION-996-5000-0 | Amber LED beacon light with branch guard | \$ 585.00 |
| OPTION-911-5000-1 | "Whelen" LED, (L31HAF) warning strobe light (360 degrees) includes branch guard | \$ 1125.00 |

| Manuals (Machine) | | |
|-------------------|---|------------|
| Part # | Description | Unit Price |
| 900-8901-67 | Additional Operating and Parts Manual - weather proof | \$ 95.00 |

| Miscellaneous Options | | |
|-----------------------|--|------------|
| Part # | Description | Unit Price |
| OPTION-980-0510-6 | 5 place tool holder for shovel and rakes (one place holds the pusher paddle) | \$ 325.00 |

| Non-Skid Coating | | |
|-------------------|--|------------|
| Part # | Description | Unit Price |
| OPTION-905-5001-9 | Non skid coating on tongue and all step on areas | \$ 175.00 |

| Mud Flap | | |
|-------------------|----------------------------------|------------|
| Part # | Description | Unit Price |
| OPTION-905-5000-1 | (2) Mud Flaps (1/4" x 12" x 18") | \$ 95.00 |

| Tongue | | |
|------------------------|--|------------|
| Part # | Description | Unit Price |
| OPTION-980-5000-0 2 | 12" longer bolt-on tongue (total tongue length will be 46" on the 12x, 12xpc, and 15xp, 48" on the 12xp and 15xpc and 50" on the 200/250) - measurements are from A-frame to hitch plate | \$ 280.00 |

| Tongue Jack | | |
|------------------------|--|------------|
| Part # | Description | Unit Price |
| OPTION-911-5000-0 9 | 8,000 pound capacity tongue jack with 2,500 pound HD caster wheel (includes standard jack) | \$ 425.00 |

| | | |
|-------------------|--|------------|
| OPTION-905-5000-2 | 10,000 pound capacity tongue jack with spring return pad | \$ 225.00 |
| OPTION-911-5001-0 | 12,000 pound bolt on electric tongue jack (JackType: BoltOn | \$ 2150.00 |
| 4 | SupportCapacity: 12,000lbs. LiftCapacity: 12,000lbs. Travel:24" Retracted:45" Extended:69" Clearance:-- Brand:Bulldog) | |

| | | |
|-------------------|---|------------|
| OPTION-955-5000-0 | Hydraulic tongue jack with multiple position drop leg | \$ 2025.00 |
|-------------------|---|------------|

| Tool Box | | |
|----------|-------------|------------|
| Part # | Description | Unit Price |

| | | |
|-------------------|--|-----------|
| OPTION-980-5001-0 | Lockable steel tool box in lieu of standard aluminum box | \$ 175.00 |
|-------------------|--|-----------|

| Wiring | | |
|--------|-------------|------------|
| Part # | Description | Unit Price |

| | | |
|-------------------|---|----------|
| OPTION-905-5000-1 | Option 7 Prong (Flat/RV Style) to 6 prong coiled cord | \$ 45.00 |
| 5 | | |



Bandit

EMPLOYEE-OWNED

Jason Morey
6750 Millbrook Road
Remus, MI 49340
USA
989-561-2270 (Phone)
989-561-2273 (Fax)
www.banditchippers.com

INTIMIDATOR 15XP TRACK (15" DRUM STYLE)

Pricing Scheme:

ESCNJ 2025

Pricing Generated:

February 17, 2025 08:18 AM

Currency:

United States (dollars)

Generated By:

Jason Morey (Jason Morey)

BASE PRICE

| Part # | Description | Base Price |
|---------------|---|-------------|
| MODEL-15XPTRK | Intimidator 15XP Track - (15" Drum Style) | \$ 98300.00 |

STANDARD EQUIPMENT

| Part # | Description | Unit Price |
|----------|---|------------|
| STANDARD | 90" Track Width | \$ 0.00 |
| STANDARD | 37" diameter x 18 3/4" wide drum with (4) 5/8" X 5 1/2" X 9" dual edge knives | \$ 0.00 |
| STANDARD | "Drum Shear Bar" spans full width of the drum mounted in the upper portion of the drum housing potentially creating a slicing action of a winch line or climber's rope | \$ 0.00 |
| STANDARD | 50 gallon steel fuel tank with magnetic drain plug, lockable filler caps, and aluminum sight gauge | \$ 0.00 |
| STANDARD | 50 gallon steel hydraulic tank with magnetic drain plug, lockable filler cap, and aluminum sight gauge | \$ 0.00 |
| STANDARD | Gate valve for hydraulic tank | \$ 0.00 |
| STANDARD | Slide box feed system (includes adjustable spring on each side) with (2) horizontal feed wheels 10 5/8" diameter x 18 3/4" wide, driven by (2) 32.3 CID hydraulic motors. | \$ 0.00 |
| STANDARD | Hydraulic lift cylinder - utilizes a hydraulic cylinder to raise or provide down pressure for the top feed wheel (controlled via radio remote control) | \$ 0.00 |
| STANDARD | Bottom feed wheel clean out door (opens via spring latch pin allowing dirt and debris to fall out extending knife and component life) | \$ 0.00 |
| STANDARD | Hydraulic controlled swivel discharge with adjustable end chip deflector | \$ 0.00 |
| STANDARD | Clean out and inspection door on discharge bottom | \$ 0.00 |
| STANDARD | 29" high x 54" wide tapered infeed hopper with 30" fold down infeed hopper tray, heavy-duty taillight covers, and spring lift assists | \$ 0.00 |
| STANDARD | (2) Last chance safety pull cables | \$ 0.00 |
| STANDARD | Round control bar - located around top and sides of infeed hopper with 3 control positions (forward / stop / reverse) | \$ 0.00 |
| STANDARD | Wooden pusher tool with mount on infeed hopper | \$ 0.00 |
| STANDARD | Lockable aluminum toolbox | \$ 0.00 |
| STANDARD | Banded chipper drive belts (adjustable via a sliding engine system) | \$ 0.00 |
| STANDARD | Pressure check kit - Gauge is NOT included | \$ 0.00 |
| STANDARD | Radio remote control with tether back-up (controls following functions: track forward/reverse, track left/right, discharge swivel left/right (n/a on stationary discharge), discharge deflector up/down, yoke up/down, feed forward/reverse, throttle, engine e-stop, and hydraulic winch if applicable). | \$ 0.00 |
| STANDARD | Stand alone hydraulic oil cooler | \$ 0.00 |
| STANDARD | Weather resistant manual container | \$ 0.00 |
| STANDARD | Engine disable plug for hood locking pin-preventing engine from operating without pin in place | \$ 0.00 |
| STANDARD | (1) weatherproof machine manual (includes safety, operation and parts sections) also (1) engine and clutch manual is included if applicable | \$ 0.00 |

| STANDARD | Spanish & English combination safety decals | \$ 0.00 |
|---|--|--------------------|
| STANDARD | Inspection window mounted on top of belt shield (allows viewing of belt and easy way to check belt tension) | \$ 0.00 |
| STANDARD | Electronic flow control for feed system (feed rate can be adjusted through controller) | \$ 0.00 |
| PAINT | | |
| Part # | Description | Unit Price |
| 333-32273 | Standard Imron Industrial Urethane Bandit Yellow | \$ 0.00 |
| 333-28984 | Standard Imron Industrial Urethane Green | \$ 0.00 |
| OPTION-915-5001-10 | Special Imron Industrial Paint (please specify paint color and number) - 15XP TRACK (Requires specification) | \$ 795.00 |
| OPTION-915-5001-11 | Special Imron "Metallic" Industrial Paint (please specify paint color and number) - 15XP TRACK (Requires specification) | \$ 1525.00 |
| TRACK WIDTH | | |
| Part # | Description | Unit Price |
| OPTION-915-5001-0 | 78" Track Width (Only available for a John Deere 139 horsepower tier 4 final engine) | \$ 1525.00 |
| ENGINE | | |
| Part # | Description | Unit Price |
| 990-RC1637-209 | Caterpillar C4.4, 174 horsepower engine without clutch - Tier 4 FINAL / STAGE V (Includes 2 year / 2,000 hour engine warranty) | \$ 47870.00 |
| 990-RC1548-130 | John Deere 4045HFC04, 139 horsepower engine without clutch - Tier 4 FINAL (Includes 2 year / 2,000 hour engine warranty) | \$ 41300.00 |
| CONTROL SYSTEM AND ENGINE INSTALLATION | | |
| Part # | Description | Unit Price |
| 700-6000-45 | Murphy PV485 panel with reversing auto feed for Caterpillar 174 horsepower engines (Includes 1,000 CCA battery with box) - TRACK UNITS ONLY | \$ 4745.00 |
| 911-6000-08 | Murphy PV485 panel with reversing auto feed for John Deere 125/139 horsepower diesel engines (Includes 1,000 CCA battery with box) - TRACK UNITS ONLY | \$ 4325.00 |
| CLUTCH | | |
| Part # | Description | Unit Price |
| OPTION-915-5001-2 | WPT Hi-Drive - 15XP track with John Deere 139 hp engine | \$ 14620.00 |
| OPTION-915-5001-2 | WPT Hi-Drive - 15XP track with Caterpillar 174 hp engine | \$ 14705.00 |
| TRACK | | |
| Part # | Description | Unit Price |
| 990-1015-39 | Caterpillar 2-speed 305CR (400MM) rubber track undercarriage - (Includes 4 year track warranty for assembled components) | \$ 0.00 |
| 990-1011-84 | Caterpillar 305CR (400MM) steel track undercarriage - (Includes 4 year track warranty for assembled components) | \$ 2750.00 |
| INFEED | | |
| Part # | Description | Unit Price |
| OPTION-915-5001-1 | 29" high x 54" wide tapered heavy-duty infeed with weld on pan and infeed deflectors | \$ 625.00 |
| OPTION-980-5001-20 | Hydraulic winch with line docking station and feed assist controlled via remote (Includes 5/16" diameter x 200' Teufelberger rope with 12" loop installed) | \$ 4500.00 |
| OPTION-905-5002-3 | Clear Infeed Curtain | \$ 225.00 |
| OPTION-905-5000-59 | Hydraulic last chance system (painted fluorescent yellow with UV protection) - includes yellow vinyl grips | \$ 595.00 |
| OPTION-905-5001-1 | Bolt-on shut-off switch for engine shut-down located on both sides of infeed hopper | \$ 725.00 |
| OPTION-915-5000-90 | Optional hydraulic bump bar with re-set handles on each side for 54" wide FOLDING infeed tray with one override mounted on infeed (Radiator or Drive) (Requires specification) | \$ 1830.00 |
| OPTION-906-5000-14 | Optional hydraulic bump bar with re-set handles on each side for 54" wide WELD infeed tray with one override mounted on infeed (Radiator or Drive) (Requires specification) | \$ 2075.00 |

| FEED SYSTEM | | |
|------------------------------|--|------------|
| Part # | Description | Unit Price |
| OPTION-915-5000-0 | Double Teeth (Bottom Feed Wheel) (15" drums / 250) | \$ 225.00 |
| ADD-ON OPTIONS | | |
| Infeed | | |
| Part # | Description | Unit Price |
| OPTION-905-5001-3 | Four position valve for control bar (stop / forward / stop / reverse) | \$ 1175.00 |
| Battery and Battery Box | | |
| Part # | Description | Unit Price |
| OPTION-905-8000-3 | Lockable battery disconnect switch (includes steel battery box in lieu of aluminum) | \$ 375.00 |
| OPTION-980-5000-1 | Lockable steel battery box with (1) 1,000 CCA battery (in lieu of standard aluminum box) (All engines excluding Cummins) | \$ 155.00 |
| 6 | | |
| Chipper Discharge Transition | | |
| Part # | Description | Unit Price |
| OPTION-915-5000-3 | Clean out and inspection door on transition. | \$ 225.00 |
| Extended Warranties | | |
| Part # | Description | Unit Price |
| 900-6997-25 | 5 year / 5,000 hour Platinum Warranty (C3.4 Cat Engines) | \$ 4430.00 |
| 900-6997-28 | 5 year / 5,000 hour Platinum Warranty (C4.4 Cat Engines) | \$ 5770.00 |
| 900-6010-40 | 5 year / 5,000 hour Warranty (4045 Deere engines) | \$ 2075.00 |
| Fire Extinguisher | | |
| Part # | Description | Unit Price |
| OPTION-980-5001-6 | 2-1/2 Pound Fire Extinguisher with bolt on mount | \$ 185.00 |
| Fuel And Hydraulic Tanks | | |
| Part # | Description | Unit Price |
| OPTION-980-5001-4 | Lockable padlocks for steel fuel and hyd tanks | \$ 40.00 |
| OPTION-980-10009 | Gate Valve for Fuel Tank | \$ 95.00 |
| Hose Protection | | |
| Part # | Description | Unit Price |
| OPTION-911-5001-6 | Add hydraulic hose guards after paint | \$ 1075.00 |
| Lights | | |
| Part # | Description | Unit Price |
| OPTION-915-5000-7 | Wig Wag LED strobe lights - for a machine without a winch (Single decal plate) | \$ 525.00 |
| OPTION-915-5000-8 | Wig Wag LED Strobe Lights - for a machine with a winch (Double decal plate) | \$ 525.00 |
| Manuals (Machine) | | |
| Part # | Description | Unit Price |
| 900-8901-67 | Additional Operating and Parts Manual - weather proof | \$ 95.00 |



Bandit

EMPLOYEE-OWNED

Jason Morey
6750 Millbrook Road
Remus, MI 49340
USA
989-561-2270 (Phone)
989-561-2273 (Fax)
www.banditchippers.com

INTIMIDATOR 18XP (18" DRUM STYLE)

Pricing Scheme:

ESCNJ 2025

Pricing Generated:

February 17, 2025 08:18 AM

Currency:

United States (dollars)

Generated By:

Jason Morey (Jason Morey)

BASE PRICE

| Part # | Description | Base Price |
|------------|-------------------------------------|--------------------|
| MODEL-18XP | Intimidator 18XP - (18" Drum Style) | \$ 46535.00 |

STANDARD EQUIPMENT

| Part # | Description | Unit Price |
|----------|---|----------------|
| STANDARD | 37" diameter x 22" wide drum with (4) 5/8" X 5 1/2" X 10" dual edge knives | \$ 0.00 |
| STANDARD | "Drum Shear Bar" spans full width of the drum mounted in the upper portion of the drum housing potentially creating a slicing action of a winch line or climber's rope | \$ 0.00 |
| STANDARD | "Power slot" assists in maximizing chip velocity. The power slot also provides a place for fine material to escape that might tend to lie in the belly of the drum. | \$ 0.00 |
| STANDARD | 30 gallon steel fuel tank with magnetic drain plug, lockable filler cap, and aluminum sight gauge | \$ 0.00 |
| STANDARD | 12 gallon steel hydraulic tank with magnetic drain plug, lockable filler cap, and aluminum sight gauge | \$ 0.00 |
| STANDARD | Slide box feed system (includes adjustable spring on each side) with (2) horizontal feed wheels 10 5/8" diameter x 20" wide, driven by (2) 32.3 CID hydraulic motors. | \$ 0.00 |
| STANDARD | Hydraulic lift cylinder - utilizes a hydraulic cylinder to raise or provide down pressure for the top feed wheel | \$ 0.00 |
| STANDARD | Bottom feed wheel clean out door (opens via spring latch pin allowing dirt and debris to fall out extending knife and component life) | \$ 0.00 |
| STANDARD | 360 degree HAND crank swivel discharge (height adjustable) with 12" adjustable chip deflector | \$ 0.00 |
| STANDARD | Clean out and inspection door on discharge bottom | \$ 0.00 |
| STANDARD | 33 1/2" high x 64" wide tapered infeed hopper with 30" fold down infeed hopper tray, heavy-duty taillight covers, and spring lift assists | \$ 0.00 |
| STANDARD | (2) Last chance safety pull cables | \$ 0.00 |
| STANDARD | Round control bar - located around top and sides of infeed hopper with 3 control positions (forward / stop / reverse) | \$ 0.00 |
| STANDARD | Wooden pusher tool with mount on infeed hopper | \$ 0.00 |
| STANDARD | 3/16" x 2" x 6" rectangular tubing with a 3/8" x 3" x 6" tubular tongue | \$ 0.00 |
| STANDARD | Frame / Fender supports | \$ 0.00 |
| STANDARD | Lockable aluminum toolbox | \$ 0.00 |
| STANDARD | 3/8" (G70) safety chains with spring loaded latch hooks | \$ 0.00 |
| STANDARD | 8,000 pound capacity tongue jack with 15" of travel and foot pad | \$ 0.00 |
| STANDARD | 12 volt system with rubber mounted LED taillights, 6 prong replaceable coiled power cord & protected heavy-duty wiring with junction box, and LED clearance lights with reflectors. | \$ 0.00 |
| STANDARD | Banded chipper drive belts (adjustable via a sliding engine system) | \$ 0.00 |
| STANDARD | Pressure check kit - Gauge is NOT included | \$ 0.00 |
| STANDARD | Weather resistant manual container | \$ 0.00 |
| STANDARD | Engine disable plug for hood locking pin-preventing engine from operating without pin in place | \$ 0.00 |
| STANDARD | (1) weatherproof machine manual (includes safety, operation and parts sections) also (1) engine and clutch manual is included if applicable | \$ 0.00 |

| STANDARD | Spanish & English combination safety decals | \$ 0.00 |
|---|--|--------------------|
| STANDARD | Inspection window mounted on top of belt shield (allows viewing of belt and easy way to check belt tension) | \$ 0.00 |
| PAINT | | |
| Part # | Description | Unit Price |
| 333-32273 | Standard Imron Industrial Urethane Bandit Yellow | \$ 0.00 |
| 333-28984 | Standard Imron Industrial Urethane Green | \$ 0.00 |
| OPTION-911-5001-4 3 | Special Imron Industrial Paint (please specify paint color and number) - 18XP (Requires specification) | \$ 850.00 |
| OPTION-911-5001-4 4 | Special Imron "Metallic" Industrial Paint (please specify paint color and number) - 18XP (Requires specification) | \$ 1675.00 |
| ENGINE | | |
| Part # | Description | Unit Price |
| 990-RC1581-109 | PSI 5.7L, 165 horsepower GAS engine without clutch (Includes 3 year / 3,500 hour engine warranty) | \$ 17560.00 |
| 990-RC1626-198 | PSI 6.0L, 174 horsepower GAS engine without clutch (Includes 3 year / 3,500 hour engine warranty) | \$ 19270.00 |
| 990-RC1641-213 | Ford WSG-873, 7.3L 185 horsepower GAS engine without clutch (Includes 3 year / 3,500 hour engine warranty) | \$ 23650.00 |
| 990-RC1537-119 | Caterpillar C3.4, 120 horsepower engine without clutch - Tier 4 FINAL (Includes 2 year / 2,000 hour engine warranty) | \$ 30535.00 |
| 990-RC1637-209 | Caterpillar C4.4, 174 horsepower engine without clutch - Tier 4 FINAL / STAGE V (Includes 2 year / 2,000 hour engine warranty) | \$ 47870.00 |
| 990-RC1544-126 | John Deere 4045HFC04, 125 horsepower engine with NACD spring loaded clutch - Tier 4 FINAL (Includes 2 year / 2,000 hour engine warranty) | \$ 38620.00 |
| 990-RC1533-115 | John Deere 4045HFC04, 139 horsepower engine with NACD spring loaded clutch - Tier 4 FINAL (Includes 2 year / 2,000 hour engine warranty) | \$ 42535.00 |
| 990-RC1330-910 | John Deere 4045HFC09, 173 horsepower engine with NACD Spring Loaded clutch - Tier 4 FINAL (Includes 2 year / 2,000 hour engine warranty) | \$ 47600.00 |
| 990-RC1595-126 | John Deere 4045HFC09, 173 horsepower engine with NACD over center clutch - Tier 4 FINAL (Includes 2 year / 2,000 hour engine warranty) | \$ 48510.00 |
| CONTROL SYSTEM AND ENGINE INSTALLATION | | |
| Part # | Description | Unit Price |
| 911-6000-46 | Murphy PV485 panel with reversing auto feed for PSI 165 horsepower gas engines (Includes 1,000 CCA battery with aluminum battery box) - Panel is mounted on engine shroud with no cover | \$ 3485.00 |
| 700-6000-17 | Murphy PV485 panel with reversing auto feed for PSI 174 horsepower engines (Includes 1,000 CCA battery with box) - Panel is mounted on engine shroud with no cover | \$ 2425.00 |
| 911-6000-58 | Murphy PV485 panel with reversing auto feed for Ford 185 horsepower gas engines (Includes 1,000 CCA battery with aluminum battery box) - Panel is mounted on engine shroud with lockable steel cover | \$ 3320.00 |
| 700-6000-02 | Murphy PV485 panel with reversing auto feed for Cat 120 horsepower diesel engines (Includes 1,000 CCA battery with box) (Includes enclosure by Bandit) - Panel is mounted off of engine shroud in lockable composite cover | \$ 9795.00 |
| 700-6000-43 | Murphy PV485 panel with reversing auto feed for Cat 174 horsepower diesel engines (Includes 1,000 CCA battery with box - Panel is mounted off of engine shroud in lockable composite cover | \$ 4065.00 |
| 911-6000-44 | Murphy PV485 panel with reversing auto feed for John Deere 125 / 139 horsepower diesel engines (Includes 1,000 CCA battery with aluminum battery box) - Panel is mounted off of engine shroud in lockable composite cover | \$ 3175.00 |
| 911-6000-45 | Murphy PV485 panel with reversing auto feed for John Deere 173 horsepower diesel engines (Includes 1,000 CCA battery with aluminum battery box) - Panel is mounted off of engine shroud in lockable composite cover | \$ 3150.00 |

| CLUTCH | | |
|------------------------|---|-------------|
| Part # | Description | Unit Price |
| 990-100962 | Clutch is included with engine / motor | \$ 0.00 |
| 700-1000-12 | NACD Spring Loaded Clutch | \$ 1945.00 |
| 700-1000-89 | NACD Spring Loaded Clutch - PSI 6.0 only | \$ 1925.00 |
| 700-1000-13 | NACD over center (double plate clutch) | \$ 1755.00 |
| DRIVE SYSTEM | | |
| Part # | Description | Unit Price |
| 990-101035 | Standard drive system for engine horsepower options up to 145 horsepower | \$ 0.00 |
| OPTION-911-5000-3 | High HP Drive System - (above 146 horsepower) - (Short Frame - 1500 belts) | \$ 775.00 |
| OPTION-911-5000-1 5 | High HP Drive System - (above 146 horsepower) - (Long Frame - 1500 belts, and 40 gallon tank) (only to be selected if more room is needed on the A Frame) | \$ 1650.00 |
| OPTION-911-5001-0 | Longer frame for tandem axle units | \$ 925.00 |
| INFEED | | |
| Part # | Description | Unit Price |
| OPTION-911-5001-4 | 33 1/2" high x 64" wide tapered heavy-duty infeed with weld on pan and infeed deflectors | \$ 715.00 |
| OPTION-911-5001-4 8 | 33 1/2" high x 64" wide tapered heavy-duty infeed with weld on pan and infeed deflectors (Units with 25" wide feed wheels) | \$ 1650.00 |
| OPTION-911-5001-0 8 | Optional hydraulic bump bar with re-set handles on each side for 64" wide FOLDING infeed tray with one override mounted on infeed (Radiator or Drive) (Requires specification) | \$ 2075.00 |
| OPTION-911-5001-3 6 | Optional hydraulic bump bar with re-set handles on each side for 64" wide WELD infeed tray with one override mounted on infeed (Radiator or Drive) (Requires specification) | \$ 2330.00 |
| OPTION-980-5000-7 3 | Hydraulic winch with line docking station and manual push button feed assist (Includes 5/16" diameter x 200' Teufelberger rope with 12" loop installed) (Includes (1) manual rear stabilizer) | \$ 5350.00 |
| OPTION-911-5001-6 6 | Hydraulic winch with line docking station with electronic joystick feed assist (Includes 5/16" diameter x 200' Teufelberger rope with 12" loop installed) (Includes (1) manual rear stabilizer) | \$ 6175.00 |
| OPTION-980-5000-3 | Single rear manual stabilizer | \$ 115.00 |
| OPTION-980-5001-3 | Dual rear manual stabilizers (for machines without winch) | \$ 230.00 |
| OPTION-911-5001-5 | Clear Infeed Curtain | \$ 260.00 |
| OPTION-905-5000-5 9 | Hydraulic last chance system (painted fluorescent yellow with UV protection) - includes yellow vinyl grips | \$ 595.00 |
| OPTION-905-5001-1 | Bolt-on shut-off switch for engine shut-down located on both sides of infeed hopper | \$ 725.00 |
| FEED SYSTEM | | |
| Part # | Description | Unit Price |
| OPTION-911-1003-7 6 | Super sized spring loaded slide box type feed system with (2) horizontal feed wheels 10 5/8" diameter x 25" wide | \$ 2825.00 |
| OPTION-911-5001-0 5 | Palm frond package for feed wheels (25" wide feed wheels only) - Includes feed wheel bearing scraper for top and bottom feed wheel, and 30 bottom feed wheel teeth in lieu of 12 | \$ 925.00 |
| OPTION-911-5001-3 0 | Palm frond package for feed wheels (20" wide feed wheels only) - Includes feed wheel bearing scraper for top and bottom feed wheel, and 30 bottom feed wheel teeth in lieu of 12 | \$ 850.00 |
| OPTION-911-5000-1 | Double Teeth (Bottom Feed Wheel) (20" wide feed wheel) | \$ 225.00 |
| OPTION-911-5000-2 | Double Teeth (Bottom Feed Wheel) - (25" wide feed wheel) | \$ 325.00 |
| OPTION-911-5001-7 | Spring Loaded Tool less Trap Door (not available on tandem axle units) | \$ 250.00 |
| OPTION-915-5000-4 | Hydraulic flow control for feed wheel rate adjustment (All-In-One Mount) | \$ 325.00 |
| OPTION-911-5001-2 7 | Hydraulic flow control for feed wheel rate adjustment (Only to be selected with electronic joystick winch) | \$ 325.00 |
| OPTION-911-5001-5 9 | Radio remote control with tether back-up (Controls: feed forward / reverse, yoke up / down, discharge swivel, discharge flipper up/ down, throttle and engine e-stop) (MUST select hydraulic swivel discharge with hydraulic flipper option) | \$ 11185.00 |
| OPTION-911-5001-5 8 | Radio remote control with tether back-up (Controls: feed forward / reverse, yoke up / down, discharge swivel, discharge flipper up/ down (winch if ordered), throttle and engine e-stop) (MUST select hydraulic swivel discharge with hydraulic flipper option) | \$ 12550.00 |

| AXLE | | |
|-------------------------|--|------------|
| Part # | Description | Unit Price |
| 990-1015-73 | Single 10,000 pound Torflex axle with electric brakes (0 degree down trail) (Will be 4 1/2" shorter than 45 degree down trail) | \$ 0.00 |
| OPTION-911-5000-4 | Single 10,000 pound Torflex axle with electric brakes (45 degree down trail) | \$ 175.00 |
| OPTION-911-5000-4 | Single 10,000 pound Leaf Spring air brake axle | \$ 2375.00 |
| OPTION-911-5001-2 | Single 10,000 pound Torflex Hydraulic Brake Axle w/ reverse solenoid | \$ 1075.00 |
| OPTION-911-5000-4 | Single 12,000 pound leaf spring axle with electric brakes | \$ 725.00 |
| OPTION-911-5000-8 7 | Single 12,000 pound Torflex axle with electric brakes (0 degree down trail) (will be approx. 3" lower compared to Spring axle) | \$ 2175.00 |
| OPTION-911-5001-3 | Single 12,000 Pound Leaf Spring Air Brake Axle | \$ 3150.00 |
| OPTION-911-5000-4 7 | Tandem 7,000 pound Torflex EZ lube axles with electric brakes (Must select longer frame option under trailer related options when selecting this axle on a 255 & 18XP) | \$ 575.00 |
| TIRES/RIMS | | |
| Part # | Description | Unit Price |
| 990-1011-28 | (2) 235/75R 17.5" tires mounted on 8-bolt heavy-duty gray rims (8,000 pound axles on up) | \$ 0.00 |
| OPTION-937-5000-4 | (2) 235/75R 17.5" tires mounted on 8-bolt aluminum rims (8,000 pound axles on up) | \$ 1125.00 |
| OPTION-911-5000-5 1 | (4) ST235/80R 16" tires mounted on 8-bolt steel DUAL rims (Can only be ordered with Single 12,000 Leaf Spring axle) - Total width of machine = 101" | \$ 495.00 |
| OPTION-914-5000-1 0 | (4) ST235/80R 16" tires mounted on 8-bolt white spoke rim (Tire is approximately 9.43" wide, tire capacity is 3,520 pounds each) (Tandem 7,000 pound axles only) | \$ 225.00 |
| OPTION-911-5001-2 0 | (4) ST235/80R 16" tires mounted on 8-bolt Aluminum rims (Tire is approximately 9.43" wide, tire capacity is 3,520 pounds each) (Tandem 7,000 pound axles only) | \$ 720.00 |
| FENDER | | |
| Part # | Description | Unit Price |
| 990-100415 | Aluminum bolt on fenders (Approximately 1/4" thick) (standard fender) | \$ 0.00 |
| OPTION-980-1002-6 | 12" HD bolt on steel fenders - single axle units only | \$ 90.00 |
| OPTION-937-5001-4 | 3/16" heavy-duty aluminum fenders for tandem axles | \$ 475.00 |
| OPTION-911-5000-5 | 3/16" heavy-duty steel weld on fenders for tandem axles | \$ 325.00 |
| OPTION-937-5000-5 | Steel weld on fenders for single axle with dual tires | \$ 125.00 |
| OPTION-937-5000-5 | Aluminum bolt on fenders for single axle with dual tires | \$ 450.00 |
| HITCH | | |
| Part # | Description | Unit Price |
| 990-100274 | 2-1/2" Wallace Forge Pintle Hitch | \$ 0.00 |
| OPTION-980-5000-1 | 2-5/16" Wallace Forge Ball Hitch | \$ 40.00 |
| OPTION-980-5000-5 | 3" Buyer's Product Pintle Hitch | \$ 75.00 |
| OPTION-980-5000-5 | 3" Pintle Hitch with Model 20 actuator for Hydraulic brake axles | \$ 1075.00 |
| ADD-ON OPTIONS | | |
| Infeed | | |
| Part # | Description | Unit Price |
| OPTION-905-1000-3 | Four position valve for control bar (stop / forward / stop / reverse) | \$ 1075.00 |
| Tire / Rim | | |
| Part # | Description | Unit Price |
| OPTION-911-5001-3 | Bolt on Spare Tire Mount (5/8" Bolts on 6-1/2" Bolt Centers) | \$ 240.00 |
| 900-5904-76 | Spare tire mounted on heavy-duty gray rim (235/75R 17.5") | \$ 625.00 |
| 900-5908-81 | Spare tire mounted on aluminum rim (235/75R 17.5") | \$ 825.00 |
| 900-5913-94 | Spare tire mounted on aluminum rim (235/80R 16") | \$ 405.00 |
| 900-5904-64 | Spare tire and rim for single axle with DUAL wheels (235/80R 16") | \$ 350.00 |
| 900-5913-90 | Spare tire mounted on white spoke rim (235/80R 16") - 8 bolt rim | \$ 275.00 |
| Battery and Battery Box | | |
| Part # | Description | Unit Price |

| | | |
|-------------------------------------|--|-------------------|
| OPTION-980-5000-16 | Lockable steel battery box with (1) 1,000 CCA battery (in lieu of standard aluminum box) (All engines excluding Cummins) | \$ 155.00 |
| OPTION-905-8000-3 | Lockable battery disconnect switch (includes steel battery box in lieu of aluminum) | \$ 375.00 |
| Chipper Discharge | | |
| Part # | Description | Unit Price |
| OPTION-980-5000-92 | 270 degree hydraulic controlled swivel discharge chute with manual 12" chip deflector (Includes height adjustable discharge & 270 degree discharge stops) | \$ 850.00 |
| OPTION-915-5001-21 | 270 degree hydraulic controlled swivel discharge with hydraulic controlled 12" chip deflector (Includes height adjustable discharge & 270 degree discharge stops) | \$ 1745.00 |
| OPTION-980-5001-7 | Stops on discharge - 270 degree turn (can only be added if hand crank swivel is on machine) | \$ 40.00 |
| Chipper Discharge Transition | | |
| Part # | Description | Unit Price |
| OPTION-937-0501-3 | Clean out and inspection door on transition | \$ 175.00 |
| Chocks & Chock Holders | | |
| Part # | Description | Unit Price |
| OPTION-980-10002 | Aluminum Bolt On Chock Holders (Does not include chocks) | \$ 130.00 |
| OPTION-980-5001-0 | Rubber Wheel Chocks (2) | \$ 90.00 |
| Cone Holder | | |
| Part # | Description | Unit Price |
| OPTION-980-5000-3 | Pole style cone holder (weld on) | \$ 105.00 |
| OPTION-980-5000-4 | Pole style cone holder (bolt on) | \$ 230.00 |
| OPTION-905-5000-7 | Hoop style cone holder (weld on) | \$ 175.00 |
| OPTION-911-2001-4 | Hoop style cone holder (bolt on) | \$ 325.00 |
| Engine Related Options | | |
| Part # | Description | Unit Price |
| OPTION-980-5001-8 | Engine block heater for PSI gas engines only | \$ 145.00 |
| OPTION-905-5002-1 | Engine block heater for Ford gas engines only | \$ 450.00 |
| OPTION-999-5000-00 | Fuel Saver - (note: if ordered on a diesel engine customer must be made aware that longer idle times may increase risk of soot build up and increase regen requirements) | \$ 360.00 |
| Extended Warranties | | |
| Part # | Description | Unit Price |
| 900-6997-25 | 5 year / 5,000 hour Platinum Warranty (C3.4 Cat Engines) | \$ 4430.00 |
| 900-6997-28 | 5 year / 5,000 hour Platinum Warranty (C4.4 Cat Engines) | \$ 5770.00 |
| 900-6010-40 | 5 year / 5,000 hour Warranty (4045 Deere engines) | \$ 2075.00 |
| WTY-1EXT-18XP | 1 year extended warranty (total warranty = 2 years / 3,000 hours) - excludes engine and clutch | \$ 2445.00 |
| WTY-2EXT-18XP | 2 year extended warranty (total warranty = 3 years / 4,000 hours) - excludes engine and clutch | \$ 4075.00 |
| Fire Extinguisher | | |
| Part # | Description | Unit Price |
| OPTION-980-5001-6 | 2-1/2 Pound Fire Extinguisher with bolt on mount | \$ 185.00 |
| Flag Holder | | |
| Part # | Description | Unit Price |
| OPTION-915-5000-6 | Non-adjustable fender marker poles (mount is bolt-on) | \$ 105.00 |
| OPTION-980-10009 | Adjustable fender marker poles (mount is bolt-on) | \$ 105.00 |
| Fuel And Hydraulic Tanks | | |
| Part # | Description | Unit Price |
| OPTION-915-5000-4 | Gate Valve for Hydraulic Tank | \$ 130.00 |
| OPTION-980-10009 | Gate Valve for Fuel Tank | \$ 95.00 |
| OPTION-925-5000-3 | 40 gallon steel fuel tank with magnetic drain plug, lockable filler cap, and aluminum sight gauge | \$ 185.00 |
| OPTION-980-5001-4 | Lockable padlocks for steel fuel and hyd tanks | \$ 40.00 |
| Hose Protection | | |
| Part # | Description | Unit Price |

OPTION-986-5000-5 Add hydraulic hose guards after paint **\$ 450.00**

| Lights | | |
|--------|-------------|------------|
| Part # | Description | Unit Price |

OPTION-915-5000-7 Wig Wag LED strobe lights - for a machine without a winch (Single decal plate) **\$ 525.00**

OPTION-915-5000-8 Wig Wag LED Strobe Lights - for a machine with a winch (Double decal plate) **\$ 525.00**

OPTION-996-5000-0 Amber LED beacon light with branch guard **\$ 585.00**

OPTION-911-5000-1 "Whelen" LED, (L31HAF) warning strobe light (360 degrees) includes branch guard **\$ 1125.00**

| Manuals (Machine) | | |
|-------------------|-------------|------------|
| Part # | Description | Unit Price |

900-8912-15 Additional Operating and Parts Manual - weather proof **\$ 95.00**

| Miscellaneous Options | | |
|-----------------------|-------------|------------|
| Part # | Description | Unit Price |

OPTION-980-0510-6 5 place tool holder for shovel and rakes (one place holds the pusher paddle) **\$ 325.00**

| Non-Skid Coating | | |
|------------------|-------------|------------|
| Part # | Description | Unit Price |

OPTION-905-5001-9 Non skid coating on tongue and all step on areas **\$ 175.00**

| Mud Flap | | |
|----------|-------------|------------|
| Part # | Description | Unit Price |

OPTION-905-5000-1 (2) Mud Flaps (1/4" x 12" x 18") **\$ 95.00**

| Tongue | | |
|--------|-------------|------------|
| Part # | Description | Unit Price |

OPTION-955-20003 5 12" longer bolt-on tongue (18XP / 19XPC total tongue will be 45" (short frame and 50" long frame) (21XP / 2090 will be 57") - measurements are from A-frame to hitch plate **\$ 360.00**

| Tongue Jack | | |
|-------------|-------------|------------|
| Part # | Description | Unit Price |

OPTION-911-5000-0 8,000 pound capacity tongue jack with 2,500 pound HD caster wheel (includes standard jack) **\$ 425.00**

OPTION-911-5001-0 4 12,000 pound bolt on electric tongue jack (JackType: BoltOn
SupportCapacity: 12,000lbs.
LiftCapacity: 12,000lbs.
Travel:24"
Retracted:45"
Extended:69"
Clearance:--
Brand:Bulldog
) **\$ 2150.00**

OPTION-905-5000-2 10,000 pound capacity tongue jack with spring return pad **\$ 225.00**

OPTION-955-5000-0 Hydraulic tongue jack with multiple position drop leg **\$ 2025.00**

| Tool Box | | |
|----------|-------------|------------|
| Part # | Description | Unit Price |

OPTION-980-5001-0 Lockable steel tool box in lieu of standard aluminum box **\$ 175.00**

| Wiring | | |
|--------|-------------|------------|
| Part # | Description | Unit Price |

OPTION-905-5000-1 5 Option 7 Prong (Flat/RV Style) to 6 prong coiled cord **\$ 45.00**



Bandit

EMPLOYEE-OWNED

Jason Morey
6750 Millbrook Road
Remus, MI 49340
USA
989-561-2270 (Phone)
989-561-2273 (Fax)
www.banditchippers.com

INTIMIDATOR 18XP TRACK (18" DRUM STYLE)

Pricing Scheme:

ESCNJ 2025

Pricing Generated:

February 17, 2025 08:18 AM

Currency:

United States (dollars)

Generated By:

Jason Morey (Jason Morey)

BASE PRICE

| Part # | Description | Base Price |
|---------------|---|--------------|
| MODEL-18XPTRK | Intimidator 18XP Track - (18" drum style) | \$ 100195.00 |

STANDARD EQUIPMENT

| Part # | Description | Unit Price |
|----------|---|------------|
| STANDARD | 102" Track Width | \$ 0.00 |
| STANDARD | 37" diameter x 22" wide drum with (4) 5/8" X 5 1/2" X 10" dual edge knives | \$ 0.00 |
| STANDARD | "Drum Shear Bar" spans full width of the drum mounted in the upper portion of the drum housing potentially creating a slicing action of a winch line or climber's rope | \$ 0.00 |
| STANDARD | 50 gallon steel fuel tank with magnetic drain plug, lockable filler caps, and aluminum sight gauge | \$ 0.00 |
| STANDARD | 50 gallon steel hydraulic tank with magnetic drain plug, lockable filler cap, and aluminum sight gauge | \$ 0.00 |
| STANDARD | Gate valve for hydraulic tank | \$ 0.00 |
| STANDARD | Slide box feed system (includes adjustable spring on each side) with (2) horizontal feed wheels 10 5/8" diameter x 20" wide, driven by (2) 32.3 CID hydraulic motors. | \$ 0.00 |
| STANDARD | Hydraulic lift cylinder - utilizes a hydraulic cylinder to raise or provide down pressure for the top feed wheel (controlled via radio remote control) | \$ 0.00 |
| STANDARD | Bottom feed wheel clean out door (opens via spring latch pin allowing dirt and debris to fall out extending knife and component life) | \$ 0.00 |
| STANDARD | Hydraulic controlled swivel discharge with adjustable end chip deflector | \$ 0.00 |
| STANDARD | Clean out and inspection door on discharge bottom | \$ 0.00 |
| STANDARD | 33 1/2" high x 64" wide tapered infeed hopper with 30" fold down infeed hopper tray, heavy-duty taillight covers, and spring lift assists | \$ 0.00 |
| STANDARD | (2) Last chance safety pull cables | \$ 0.00 |
| STANDARD | Round control bar - located around top and sides of infeed hopper with 3 control positions (forward / stop / reverse) | \$ 0.00 |
| STANDARD | Wooden pusher tool with mount on infeed hopper | \$ 0.00 |
| STANDARD | Lockable aluminum toolbox | \$ 0.00 |
| STANDARD | Banded chipper drive belts (adjustable via a sliding engine system) | \$ 0.00 |
| STANDARD | Pressure check kit - Gauge is NOT included | \$ 0.00 |
| STANDARD | Radio remote control with tether back-up (controls following functions: track forward/reverse, track left/right, discharge swivel left/right (n/a on stationary discharge), discharge deflector up/down, yoke up/down, feed forward/reverse, throttle, engine e-stop, and hydraulic winch if applicable). | \$ 0.00 |
| STANDARD | Stand alone hydraulic oil cooler | \$ 0.00 |
| STANDARD | Weather resistant manual container | \$ 0.00 |
| STANDARD | Engine disable plug for hood locking pin-preventing engine from operating without pin in place | \$ 0.00 |
| STANDARD | (1) weatherproof machine manual (includes safety, operation and parts sections) also (1) engine and clutch manual is included if applicable | \$ 0.00 |

| STANDARD | Spanish & English combination safety decals | \$ 0.00 |
|---|---|--------------------|
| STANDARD | Inspection window mounted on top of belt shield (allows viewing of belt and easy way to check belt tension) | \$ 0.00 |
| PAINT | | |
| Part # | Description | Unit Price |
| 333-32273 | Standard Imron Industrial Urethane Bandit Yellow | \$ 0.00 |
| 333-28984 | Standard Imron Industrial Urethane Green | \$ 0.00 |
| OPTION-911-5001-45 | Special Imron Industrial Paint (please specify paint color and number) - 18XP / 19XPC TRACK (Requires specification) | \$ 975.00 |
| OPTION-911-5001-46 | Special Imron "Metallic" Industrial Paint (please specify paint color and number) - 18XP / 19XPC TRACK (Requires specification) | \$ 1875.00 |
| TRACK WIDTH | | |
| Part # | Description | Unit Price |
| OPTION-911-5001-3 | Narrow track option (Total width is 89 3/4" in lieu of 102") | \$ 1250.00 |
| ENGINE | | |
| Part # | Description | Unit Price |
| 990-RC1637-209 | Caterpillar C4.4, 174 horsepower engine without clutch - Tier 4 FINAL / STAGE V (Includes 2 year / 2,000 hour engine warranty) | \$ 47870.00 |
| 990-RC1549-131 | John Deere 4045HFC09, 173 horsepower engine without clutch - Tier 4 FINAL (Includes 2 year / 2,000 hour engine warranty) | \$ 47425.00 |
| CONTROL SYSTEM AND ENGINE INSTALLATION | | |
| Part # | Description | Unit Price |
| 911-6000-09 | Murphy PV485 panel with reversing auto feed for John Deere 173 horsepower diesel engines (Includes 1,000 CCA battery with aluminum battery box) -Panel is mounted off of engine shroud in lockable composite cover - TRACK UNITS ONLY | \$ 3975.00 |
| 700-6000-44 | Murphy PV485 panel with reversing auto feed for Cat 174 horsepower diesel engines (Includes 1,000 CCA battery with box) - TRACK UNITS ONLY | \$ 4585.00 |
| CLUTCH | | |
| Part # | Description | Unit Price |
| OPTION-911-5001-6 | WPT Hi-Drive - 18XP / 19XPC track with John Deere 173 hp engine | \$ 14205.00 |
| OPTION-911-5001-7 | WPT Hi-Drive - 18XP / 19XPC track with Caterpillar 174 hp engine | \$ 20010.00 |
| DRIVE SYSTEM | | |
| Part # | Description | Unit Price |
| 990-101035 | Standard drive system for engine horsepower options up to 145 horsepower | \$ 0.00 |
| OPTION-911-5000-8 | Drive system for engine horsepower above 145 horsepower (track unit) | \$ 775.00 |
| TRACK | | |
| Part # | Description | Unit Price |
| 990-1015-39 | Caterpillar 2-speed 305CR (400MM) rubber track undercarriage - (Includes 4 year track warranty for assembled components) | \$ 0.00 |
| 990-1011-84 | Caterpillar 305CR (400MM) steel track undercarriage - (Includes 4 year track warranty for assembled components) | \$ 2750.00 |
| INFEED | | |
| Part # | Description | Unit Price |
| OPTION-911-5001-5 | 33 1/2" high x 64" wide tapered heavy-duty infeed with weld on pan and infeed deflectors | \$ 575.00 |
| OPTION-911-5001-56 | 33 1/2" high x 64" wide tapered heavy-duty infeed with weld on pan and infeed deflectors (Units with 25" wide feed wheels) | \$ 1490.00 |
| OPTION-980-5001-20 | Hydraulic winch with line docking station and feed assist controlled via remote (Includes 5/16" diameter x 200' Teufelberger rope with 12" loop installed) | \$ 4500.00 |
| OPTION-911-5001-5 | Clear Infeed Curtain | \$ 260.00 |
| OPTION-905-5000-59 | Hydraulic last chance system (painted fluorescent yellow with UV protection) - includes yellow vinyl grips | \$ 595.00 |

| | | |
|---------------------------|---|-------------------|
| OPTION-905-5001-1 | Bolt-on shut-off switch for engine shut-down located on both sides of infeed hopper | \$ 725.00 |
| OPTION-911-5001-08 | Optional hydraulic bump bar with re-set handles on each side for 64" wide FOLDING Infeed tray with one override mounted on infeed (Radiator or Drive) | \$ 2075.00 |
| OPTION-911-5001-36 | Optional hydraulic bump bar with re-set handles on each side for 64" wide WELD infeed tray with one override mounted on infeed (Radiator or Drive) | \$ 2330.00 |

FEED SYSTEM

| Part # | Description | Unit Price |
|---------------------------|--|-------------------|
| OPTION-911-1003-76 | Super sized spring loaded slide box type feed system with (2) horizontal feed wheels 10 5/8" diameter x 25" wide | \$ 2825.00 |
| OPTION-911-5000-1 | Double Teeth (Bottom Feed Wheel) (20" wide feed wheel) | \$ 225.00 |
| OPTION-911-5000-2 | Double Teeth (Bottom Feed Wheel) - (25" wide feed wheel) | \$ 325.00 |
| OPTION-911-5001-30 | Palm frond package for feed wheels (20" wide feed wheels only) - Includes feed wheel bearing scraper for top and bottom feed wheel, and 30 bottom feed wheel teeth in lieu of 12 | \$ 850.00 |
| OPTION-911-5001-05 | Palm frond package for feed wheels (25" wide feed wheels only) - Includes feed wheel bearing scraper for top and bottom feed wheel, and 30 bottom feed wheel teeth in lieu of 12 | \$ 925.00 |

ADD-ON OPTIONS

Infeed

| Part # | Description | Unit Price |
|--------------------------|---|-------------------|
| OPTION-905-5001-3 | Four position valve for control bar (stop / forward / stop / reverse) | \$ 1175.00 |

Battery and Battery Box

| Part # | Description | Unit Price |
|---------------------------|--|------------------|
| OPTION-905-8000-3 | Lockable battery disconnect switch (includes steel battery box in lieu of aluminum) | \$ 375.00 |
| OPTION-980-5000-16 | Lockable steel battery box with (1) 1,000 CCA battery (in lieu of standard aluminum box) (All engines excluding Cummins) | \$ 155.00 |

Chipper Discharge Transition

| Part # | Description | Unit Price |
|--------------------------|---|------------------|
| OPTION-937-0501-3 | Clean out and inspection door on transition | \$ 175.00 |

Extended Warranties

| Part # | Description | Unit Price |
|--------------------|--|-------------------|
| 900-6997-28 | 5 year / 5,000 hour Platinum Warranty (C4.4 Cat Engines) | \$ 5770.00 |
| 900-6010-40 | 5 year / 5,000 hour Warranty (4045 Deere engines) | \$ 2075.00 |

Fire Extinguisher

| Part # | Description | Unit Price |
|--------------------------|--|------------------|
| OPTION-980-5001-6 | 2-1/2 Pound Fire Extinguisher with bolt on mount | \$ 185.00 |

Fuel And Hydraulic Tanks

| Part # | Description | Unit Price |
|--------------------------|--|-----------------|
| OPTION-980-5001-4 | Lockable padlocks for steel fuel and hyd tanks | \$ 40.00 |
| OPTION-980-10009 | Gate Valve for Fuel Tank | \$ 95.00 |

Hose Protection

| Part # | Description | Unit Price |
|--------------------------|---------------------------------------|-------------------|
| OPTION-911-5001-6 | Add hydraulic hose guards after paint | \$ 1075.00 |

Lights

| Part # | Description | Unit Price |
|--------------------------|--|------------------|
| OPTION-915-5000-7 | Wig Wag LED strobe lights - for a machine without a winch (Single decal plate) | \$ 525.00 |
| OPTION-915-5000-8 | Wig Wag LED Strobe Lights - for a machine with a winch (Double decal plate) | \$ 525.00 |
| OPTION-996-5000-0 | Amber LED beacon light with branch guard | \$ 585.00 |

Manuals (Machine)

| Part # | Description | Unit Price |
|--------------------|---|-----------------|
| 900-8912-15 | Additional Operating and Parts Manual - weather proof | \$ 95.00 |



Bandit

EMPLOYEE-OWNED

Jason Morey
6750 Millbrook Road
Remus, MI 49340
USA
989-561-2270 (Phone)
989-561-2273 (Fax)
www.banditchippers.com

INTIMIDATOR 19XPC (19" DRUM STYLE)

Pricing Scheme:

ESCNJ 2025

Pricing Generated:

February 17, 2025 08:18 AM

Currency:

United States (dollars)

Generated By:

Jason Morey (Jason Morey)

BASE PRICE

| Part # | Description | Base Price |
|-------------|--------------------------------------|--------------------|
| MODEL-19XPC | Intimidator 19XPC - (19" Drum Style) | \$ 58130.00 |

STANDARD EQUIPMENT

| Part # | Description | Unit Price |
|----------|---|----------------|
| STANDARD | 37" diameter x 22" wide drum with (4) 5/8" X 5 1/2" X 10" dual edge knives | \$ 0.00 |
| STANDARD | Inspection window mounted on top of belt shield (allows viewing of belt and easy way to check belt tension) | \$ 0.00 |
| STANDARD | 33 1/2" high x 64" wide tapered infeed hopper with 30" fold down infeed hopper tray, heavy-duty taillight covers, and spring lift assists | \$ 0.00 |
| STANDARD | "Drum Shear Bar" spans full width of the drum mounted in the upper portion of the drum housing potentially creating a slicing action of a winch line or climber's rope | \$ 0.00 |
| STANDARD | "Power slot" assists in maximizing chip velocity. The power slot also provides a place for fine material to escape that might tend to lie in the belly of the drum. | \$ 0.00 |
| STANDARD | 30 gallon steel fuel tank with magnetic drain plug, lockable filler cap, and aluminum sight gauge | \$ 0.00 |
| STANDARD | 30 gallon steel hydraulic tank with magnetic drain plug, lockable filler cap, and aluminum sight gauge | \$ 0.00 |
| STANDARD | 360 degree HAND crank swivel discharge (height adjustable) with 12" adjustable chip deflector | \$ 0.00 |
| STANDARD | Slide box feed system (w/ 2 adjustable springs on one side) and (2) horizontal feed wheels. Top wheel is 15 3/4" diameter x 24 1/2" wide driven via (1) 63.9 CID motor and chain. Bottom wheel is 10 5/8" diameter x 24 1/2" wide driven via (1) 63.9 CID motor | \$ 0.00 |
| STANDARD | Round control bar - located around top and sides of infeed hopper with 3 control positions (forward / stop / reverse) | \$ 0.00 |
| STANDARD | Hydraulic lift cylinder - utilizes a hydraulic cylinder to raise or provide down pressure for the top feed wheel | \$ 0.00 |
| STANDARD | (2) Last chance safety pull cables | \$ 0.00 |
| STANDARD | Bottom feed wheel clean out door (opens via spring latch pin allowing dirt and debris to fall out extending knife and component life) | \$ 0.00 |
| STANDARD | Wooden pusher tool with mount on infeed hopper | \$ 0.00 |
| STANDARD | Clean out and inspection door on discharge bottom | \$ 0.00 |
| STANDARD | 3/16" x 2" x 6" rectangular tubing with a 3/8" x 3" x 6" tubular tongue | \$ 0.00 |
| STANDARD | Frame / Fender supports | \$ 0.00 |
| STANDARD | Lockable aluminum toolbox | \$ 0.00 |
| STANDARD | 3/8" (G70) safety chains with spring loaded latch hooks | \$ 0.00 |
| STANDARD | 8,000 pound capacity tongue jack with 15" of travel and foot pad | \$ 0.00 |
| STANDARD | 12 volt system with rubber mounted LED taillights, 6 prong replaceable coiled power cord & protected heavy-duty wiring with junction box, and LED clearance lights with reflectors. | \$ 0.00 |
| STANDARD | Banded chipper drive belts (adjustable via a sliding engine system) | \$ 0.00 |
| STANDARD | Weather resistant manual container | \$ 0.00 |

| | | |
|-----------------|---|----------------|
| STANDARD | Engine disable plug for hood locking pin-preventing engine from operating without pin in place | \$ 0.00 |
| STANDARD | (1) weatherproof machine manual (includes safety, operation and parts sections) also (1) engine and clutch manual is included if applicable | \$ 0.00 |
| STANDARD | Spanish & English combination safety decals | \$ 0.00 |
| STANDARD | Hydraulic pressure check kit | \$ 0.00 |

| PAINT | | |
|--------------------------------|--|-------------------|
| Part # | Description | Unit Price |
| 333-32273 | Standard Imron Industrial Urethane Bandit Yellow | \$ 0.00 |
| 333-28984 | Standard Imron Industrial Urethane Green | \$ 0.00 |
| OPTION-905-5002-1 3 | Special Imron Industrial Paint (please specify paint color and number) - 19XPC (Requires specification) | \$ 975.00 |
| OPTION-905-5002-1 4 | Special Imron "Metallic" Industrial Paint (please specify paint color and number) - 19XPC (Requires specification) | \$ 1875.00 |

| MACHINE WEIGHT | | |
|--------------------------------|--|-------------------|
| Part # | Description | Unit Price |
| OPTION-925-5000-2 3 | 10,000 pound machine no winch (Limited option combinations available - consult with Bandit sales rep for exact weights) | \$ 0.00 |
| OPTION-925-5000-2 4 | 10,000 pound machine with winch - (Minimal options available with winch - consult with Bandit sales rep for exact weights) | \$ 0.00 |
| OPTION-925-5000-2 | No weight preference | \$ 0.00 |

| ENGINE | | |
|-----------------------|---|--------------------|
| Part # | Description | Unit Price |
| 990-RC1581-109 | PSI 5.7L, 165 horsepower GAS engine without clutch (Includes 3 year / 3,500 hour engine warranty) | \$ 17560.00 |
| 990-RC1626-198 | PSI 6.0L, 174 horsepower GAS engine without clutch (Includes 3 year / 3,500 hour engine warranty) | \$ 19270.00 |
| 990-RC1641-213 | Ford WSG-873, 7.3L 185 horsepower GAS engine without clutch (Includes 3 year / 3,500 hour engine warranty) | \$ 23650.00 |
| 990-RC1637-209 | Caterpillar C4.4, 174 horsepower engine without clutch - Tier 4 FINAL / STAGE V (Includes 2 year / 2,000 hour engine warranty) | \$ 47870.00 |
| 990-RC1605-176 | Caterpillar C7.1L, 225 horsepower engine without clutch - Tier 4 FINAL / Stage V (Includes 2 year / 2,000 hour engine warranty) (Must select offset bearing pad on 19XPC towable and all track units) | \$ 62950.00 |
| 990-RC1533-115 | John Deere 4045HFC04, 139 horsepower engine with NACD spring loaded clutch - Tier 4 FINAL (Includes 2 year / 2,000 hour engine warranty) | \$ 42535.00 |
| 990-RC1330-910 | John Deere 4045HFC09, 173 horsepower engine with NACD Spring Loaded clutch - Tier 4 FINAL (Includes 2 year / 2,000 hour engine warranty) | \$ 47600.00 |
| 990-RC1595-126 | John Deere 4045HFC09, 173 horsepower engine with NACD over center clutch - Tier 4 FINAL (Includes 2 year / 2,000 hour engine warranty) | \$ 48510.00 |
| 990-RC1288-869 | John Deere 6068HFC08, 200 horsepower engine with over center style clutch - Tier 4 FINAL (Includes 2 year / 2,000 hour engine warranty) (Must select offset bearing pad on 19XPC towable and track units) | \$ 66450.00 |

| CONTROL SYSTEM AND ENGINE INSTALLATION | | |
|---|--|-------------------|
| Part # | Description | Unit Price |
| 911-6000-46 | Murphy PV485 panel with reversing auto feed for PSI 165 horsepower gas engines (Includes 1,000 CCA battery with aluminum battery box) - Panel is mounted on engine shroud with no cover | \$ 3485.00 |
| 700-6000-17 | Murphy PV485 panel with reversing auto feed for PSI 174 horsepower engines (Includes 1,000 CCA battery with box) - Panel is mounted on engine shroud with no cover | \$ 2425.00 |
| 911-6000-58 | Murphy PV485 panel with reversing auto feed for Ford 185 horsepower gas engines (Includes 1,000 CCA battery with aluminum battery box) - Panel is mounted on engine shroud with lockable steel cover | \$ 3320.00 |

| | | |
|--------------------|---|-------------------|
| 700-6000-43 | Murphy PV485 panel with reversing auto feed for Cat 174 horsepower diesel engines (Includes 1,000 CCA battery with box - Panel is mounted off of engine shroud in lockable composite cover | \$ 4065.00 |
| 937-6000-97 | Murphy PV485 panel with reversing auto feed for Cat 225 horsepower diesel engines (Includes 1,400 CCA battery with steel battery box) - Panel is mounted off of engine shroud in lockable composite cover | \$ 3645.00 |
| 911-6000-44 | Murphy PV485 panel with reversing auto feed for John Deere 125 / 139 horsepower diesel engines (Includes 1,000 CCA battery with aluminum battery box) - Panel is mounted off of engine shroud in lockable composite cover | \$ 3175.00 |
| 911-6000-45 | Murphy PV485 panel with reversing auto feed for John Deere 173 horsepower diesel engines (Includes 1,000 CCA battery with aluminum battery box) - Panel is mounted off of engine shroud in lockable composite cover | \$ 3150.00 |
| 937-6000-74 | Murphy PV485 panel with reversing auto feed for John Deere 200 horsepower diesel engines (Includes 1,400 CCA battery with steel battery box) - Panel is mounted off of engine shroud in lockable composite cover | \$ 3205.00 |

| CLUTCH | | |
|--------------------|--|-------------------|
| Part # | Description | Unit Price |
| 990-100962 | Clutch is included with engine / motor | \$ 0.00 |
| 700-1000-12 | NACD Spring Loaded Clutch | \$ 1945.00 |
| 700-1000-89 | NACD Spring Loaded Clutch - PSI 6.0 only | \$ 1925.00 |
| 700-1000-13 | NACD over center (double plate clutch) | \$ 1755.00 |
| 700-1000-14 | NACD over center (Triple plate clutch) | \$ 3605.00 |

| DRIVE SYSTEM | | |
|--------------------------|--|-------------------|
| Part # | Description | Unit Price |
| 990-1018-11 | Standard drive system / frame | \$ 0.00 |
| OPTION-925-5000-1 | Long Frame for single axle units only (to be selected if more room is wanted on the A frame) | \$ 925.00 |
| OPTION-911-5001-0 | Longer frame for tandem axle units | \$ 925.00 |

| INFEED | | |
|---------------------------|--|-------------------|
| Part # | Description | Unit Price |
| OPTION-980-5002-08 | Hydraulic winch with line docking station with electronic joystick feed assist (Includes 5/16" diameter x 200' Teufelberger rope with 12" loop installed) (Includes (1) manual rear stabilizer unless dual rear hydraulic stabilizers are ordered) | \$ 6175.00 |
| OPTION-925-5000-3 | 33 1/2" high x 64" wide tapered heavy-duty infeed with weld on pan and infeed deflectors | \$ 975.00 |
| OPTION-905-5001-5 | Electric Last Chance Cables | \$ 1225.00 |
| OPTION-980-5000-3 | Single rear manual stabilizer | \$ 115.00 |
| OPTION-980-5001-3 | Dual rear manual stabilizers (for machines without winch) | \$ 230.00 |
| OPTION-937-5001-5 | Dual rear hydraulic stabilizers | \$ 2850.00 |
| OPTION-905-5001-1 | Bolt-on shut-off switch for engine shut-down located on both sides of infeed hopper | \$ 725.00 |
| OPTION-911-5001-08 | Optional hydraulic bump bar with re-set handles on each side for 64" wide FOLDING infeed tray with one override mounted on infeed (Radiator or Drive) (Requires specification) | \$ 2075.00 |
| OPTION-911-5001-36 | Optional hydraulic bump bar with re-set handles on each side for 64" wide WELD infeed tray with one override mounted on infeed (Radiator or Drive) (Requires specification) | \$ 2330.00 |
| OPTION-925-5000-2 | Clear Infeed Curtain | \$ 260.00 |

| FEED SYSTEM | | |
|---------------------------|---|--------------------|
| Part # | Description | Unit Price |
| OPTION-925-5000-4 | Double Teeth (Bottom Feed Wheel) - (25" wide feed wheel) | \$ 310.00 |
| OPTION-925-5000-45 | Palm frond package for feed wheels (19XPC) - Includes feed wheel bearing scraper for top and bottom feed wheel, and 30 bottom feed wheel teeth in lieu of 12 | \$ 795.00 |
| OPTION-911-5001-59 | Radio remote control with tether back-up (Controls: feed forward / reverse, yoke up / down, discharge swivel, discharge flipper up/ down, throttle and engine e-stop) (MUST select hydraulic swivel discharge with hydraulic flipper option) | \$ 11185.00 |
| OPTION-911-5001-58 | Radio remote control with tether back-up (Controls: feed forward / reverse, yoke up / down, discharge swivel, discharge flipper up/ down (winch if ordered), throttle and engine e-stop) (MUST select hydraulic swivel discharge with hydraulic flipper option) | \$ 12550.00 |

| | | |
|--------------------------|--|------------------|
| OPTION-925-5000-1 | Hydraulic Flow Control (Double Pump Manifold) | \$ 625.00 |
| OPTION-911-5001-7 | Spring Loaded Tool less Trap Door (not available on tandem axle units) | \$ 250.00 |

| AXLE | | |
|---------------------------|---|-------------------|
| Part # | Description | Unit Price |
| 990-100468 | Single 12,000 pound Leaf Spring axle with electric brakes | \$ 0.00 |
| OPTION-925-5000-17 | Single 12,000 pound Torflex axle with electric brakes (zero degree down trail) (will be approx. 7 1/2" lower compared to Leaf spring) | \$ 1475.00 |
| OPTION-925-5000-19 | Tandem 8,000 pound Torflex EZ lube axles with electric brakes (Must select long frame option under frame options) | \$ 785.00 |

| TIRES/RIMS | | |
|---------------------------|---|-------------------|
| Part # | Description | Unit Price |
| 990-1011-28 | (2) 235/75R 17.5" tires mounted on 8-bolt heavy-duty gray rims (8,000 pound axles on up) | \$ 0.00 |
| OPTION-937-5000-4 | (2) 235/75R 17.5" tires mounted on 8-bolt aluminum rims (8,000 pound axles on up) | \$ 1125.00 |
| OPTION-937-5000-46 | (4) ST235/80R 16" tires mounted on 8 bolt steel DUAL rims (Can only be ordered with Single 12,000 Leaf Spring axle) - Total width of machine = 101" | \$ 475.00 |
| OPTION-925-5000-2 | (4) 235/75R 17.5" tires mounted on 8-bolt aluminum rims (Tandem 8,000 pound axles on up) | \$ 2925.00 |
| OPTION-925-5000-20 | (4) 235/75R 17.5" tires mounted on 8-bolt heavy-duty gray rims (Tandem 8,000 pound axles on up) | \$ 1250.00 |

| FENDER | | |
|--------------------------|---|-------------------|
| Part # | Description | Unit Price |
| 990-100415 | Aluminum bolt on fenders (Approximately 1/4" thick) (standard fender) | \$ 0.00 |
| OPTION-925-5000-4 | 12" wide HD bolt on steel fenders - single axle units only | \$ 90.00 |
| OPTION-937-5000-5 | Steel weld on fenders for single axle with dual tires | \$ 125.00 |
| OPTION-925-5000-4 | 14" wide heavy-duty steel bolt-on fenders for tandem 8k axles | \$ 725.00 |
| OPTION-925-5000-4 | 14" wide heavy-duty aluminum fenders for tandem 8k axles | \$ 1175.00 |

| HITCH | | |
|--------------------------|-----------------------------------|-----------------|
| Part # | Description | Unit Price |
| 990-100274 | 2-1/2" Wallace Forge Pintle Hitch | \$ 0.00 |
| OPTION-980-5000-5 | 3" Buyer's Product Pintle Hitch | \$ 75.00 |

| ADD-ON OPTIONS | | |
|----------------|-------------|------------|
| Infeed | | |
| Part # | Description | Unit Price |

| | | |
|--------------------------|---|-------------------|
| OPTION-937-5001-7 | Four position valve for control bar (stop / forward / stop / reverse) | \$ 1435.00 |
|--------------------------|---|-------------------|

| Tire / Rim | | |
|--------------------------|---|------------------|
| Part # | Description | Unit Price |
| OPTION-911-5001-3 | Bolt on Spare Tire Mount (5/8" Bolts on 6-1/2" Bolt Centers) | \$ 240.00 |
| 900-5904-76 | Spare tire mounted on heavy-duty gray rim (235/75R 17.5") | \$ 625.00 |
| 900-5908-81 | Spare tire mounted on aluminum rim (235/75R 17.5") | \$ 825.00 |
| 900-5904-64 | Spare tire and rim for single axle with DUAL wheels (235/80R 16") | \$ 350.00 |

| Battery and Battery Box | | |
|---------------------------|--|------------------|
| Part # | Description | Unit Price |
| OPTION-905-8000-3 | Lockable battery disconnect switch (includes steel battery box in lieu of aluminum) | \$ 375.00 |
| OPTION-980-5000-16 | Lockable steel battery box with (1) 1,000 CCA battery (in lieu of standard aluminum box) (All engines excluding Cummins) | \$ 155.00 |

| Chipper Discharge | | |
|---------------------------|---|-------------------|
| Part # | Description | Unit Price |
| OPTION-980-5000-92 | 270 degree hydraulic controlled swivel discharge chute with manual 12" chip deflector (Includes height adjustable discharge & 270 degree discharge stops) | \$ 850.00 |
| OPTION-915-5001-21 | 270 degree hydraulic controlled swivel discharge with hydraulic controlled 12" chip deflector (Includes height adjustable discharge & 270 degree discharge stops) | \$ 1745.00 |

| Chipper Discharge Transition | | |
|------------------------------|--|------------|
| Part # | Description | Unit Price |
| OPTION-937-0501-3 | Clean out and inspection door on transition | \$ 175.00 |
| Chocks & Chock Holders | | |
| Part # | Description | Unit Price |
| OPTION-980-10002 | Aluminum Bolt On Chock Holders (Does not include chocks) | \$ 130.00 |
| OPTION-980-5001-0 | Rubber Wheel Chocks (2) | \$ 90.00 |
| Cone Holder | | |
| Part # | Description | Unit Price |
| OPTION-980-5000-3 | Pole style cone holder (weld on) | \$ 105.00 |
| OPTION-980-5000-4 | Pole style cone holder (bolt on) | \$ 230.00 |
| OPTION-905-5000-7 | Hoop style cone holder (weld on) | \$ 175.00 |
| OPTION-911-2001-4 | Hoop style cone holder (bolt on) | \$ 325.00 |
| Engine Related Options | | |
| Part # | Description | Unit Price |
| OPTION-980-5001-8 | Engine block heater for PSI gas engines only | \$ 145.00 |
| OPTION-905-5002-1 | Engine block heater for Ford gas engines only | \$ 450.00 |
| OPTION-925-5000-1 | Offset Bearing Pad (18XP/19XPC) | \$ 1600.00 |
| OPTION-999-5000-0 | Fuel Saver - (note: if ordered on a diesel engine customer must be made aware that longer idle times may increase risk of soot build up and increase regen requirements) | \$ 360.00 |
| Extended Warranties | | |
| Part # | Description | Unit Price |
| 900-6997-28 | 5 year / 5,000 hour Platinum Warranty (C4.4 Cat Engines) | \$ 5770.00 |
| 900-6996-22 | 5 year / 5,000 hour Platinum Warranty (C7.1 Cat Engines) | \$ 9730.00 |
| 900-6010-40 | 5 year / 5,000 hour Warranty (4045 Deere engines) | \$ 2075.00 |
| 900-6010-41 | 5 year / 5,000 hour Warranty (6068 Deere engines) | \$ 3385.00 |
| WTY-1EXT-19XPC | 1 year extended warranty (total warranty = 2 years / 3,000 hours) - excludes engine and clutch | \$ 3105.00 |
| WTY-2EXT-19XPC | 2 year extended warranty (total warranty = 3 years / 4,000 hours) - excludes engine and clutch | \$ 5170.00 |
| Fire Extinguisher | | |
| Part # | Description | Unit Price |
| OPTION-980-5001-6 | 2-1/2 Pound Fire Extinguisher with bolt on mount | \$ 185.00 |
| Flag Holder | | |
| Part # | Description | Unit Price |
| OPTION-980-10009 | Adjustable fender marker poles (mount is bolt-on) | \$ 105.00 |
| Fuel And Hydraulic Tanks | | |
| Part # | Description | Unit Price |
| OPTION-925-5000-3 | 40 gallon steel fuel tank with magnetic drain plug, lockable filler cap, and aluminum sight gauge | \$ 185.00 |
| OPTION-980-5001-4 | Lockable padlocks for steel fuel and hyd tanks | \$ 40.00 |
| OPTION-915-5000-4 | Gate Valve for Hydraulic Tank | \$ 130.00 |
| OPTION-980-10009 | Gate Valve for Fuel Tank | \$ 95.00 |
| Hose Protection | | |
| Part # | Description | Unit Price |
| OPTION-986-5000-5 | Add hydraulic hose guards after paint | \$ 450.00 |
| Lights | | |
| Part # | Description | Unit Price |
| OPTION-915-5000-7 | Wig Wag LED strobe lights - for a machine without a winch (Single decal plate) | \$ 525.00 |
| OPTION-915-5000-8 | Wig Wag LED Strobe Lights - for a machine with a winch (Double decal plate) | \$ 525.00 |
| OPTION-996-5000-0 | Amber LED beacon light with branch guard | \$ 585.00 |
| OPTION-911-5000-1 | "Whelen" LED, (L31HAF) warning strobe light (360 degrees) includes branch guard | \$ 1125.00 |
| Manuals (Machine) | | |
| Part # | Description | Unit Price |

900-8914-55 Additional Operating and Parts Manual - weather proof \$ 95.00

| Miscellaneous Options | | |
|-----------------------|--|--|
|-----------------------|--|--|

| Part # | Description | Unit Price |
|--------|-------------|------------|
|--------|-------------|------------|

OPTION-980-0510-6 5 place tool holder for shovel and rakes (one place holds the pusher paddle) \$ 325.00

| Non-Skid Coating | | |
|------------------|--|--|
|------------------|--|--|

| Part # | Description | Unit Price |
|--------|-------------|------------|
|--------|-------------|------------|

OPTION-905-5001-9 Non skid coating on tongue and all step on areas \$ 175.00

| Mud Flap | | |
|----------|--|--|
|----------|--|--|

| Part # | Description | Unit Price |
|--------|-------------|------------|
|--------|-------------|------------|

OPTION-905-5000-1 (2) Mud Flaps (1/4" x 12" x 18") \$ 95.00

| Tongue | | |
|--------|--|--|
|--------|--|--|

| Part # | Description | Unit Price |
|--------|-------------|------------|
|--------|-------------|------------|

OPTION-955-20003 12" longer bolt-on tongue (18XP / 19XPC total tongue will be 45" (short frame and 50" long \$ 360.00
5 frame) (21XP / 2090 will be 57") - measurements are from A-frame to hitch plate

| Tongue Jack | | |
|-------------|--|--|
|-------------|--|--|

| Part # | Description | Unit Price |
|--------|-------------|------------|
|--------|-------------|------------|

OPTION-911-5000-0 8,000 pound capacity tongue jack with 2,500 pound HD caster wheel (includes standard jack) \$ 425.00

OPTION-905-5000-2 10,000 pound capacity tongue jack with spring return pad \$ 225.00

OPTION-911-5001-0 12,000 pound bolt on electric tongue jack (JackType: BoltOn \$ 2150.00
4 SupportCapacity: 12,000lbs.
LiftCapacity: 12,000lbs.
Travel:24"
Retracted:45"
Extended:69"
Clearance:--
Brand:Bulldog
)

OPTION-955-5000-0 Hydraulic tongue jack with multiple position drop leg \$ 2025.00

| Tool Box | | |
|----------|--|--|
|----------|--|--|

| Part # | Description | Unit Price |
|--------|-------------|------------|
|--------|-------------|------------|

OPTION-980-5001-0 Lockable steel tool box in lieu of standard aluminum box \$ 175.00

| Wiring | | |
|--------|--|--|
|--------|--|--|

| Part # | Description | Unit Price |
|--------|-------------|------------|
|--------|-------------|------------|

OPTION-905-5000-1 Option 7 Prong (Flat/RV Style) to 6 prong coiled cord \$ 45.00
5



Bandit

EMPLOYEE-OWNED

Jason Morey
6750 Millbrook Road
Remus, MI 49340
USA
989-561-2270 (Phone)
989-561-2273 (Fax)
www.banditchippers.com

INTIMIDATOR 19XPC TRACK (19" DRUM STYLE)

Pricing Scheme:

ESCNJ 2025

Pricing Generated:

February 17, 2025 08:18 AM

Currency:

United States (dollars)

Generated By:

Jason Morey (Jason Morey)

BASE PRICE

Part

Description

Base Price

MODEL-19XPCTRK Intimidator 19XPC Track - (19" Drum Style)

\$ 106910.00

STANDARD EQUIPMENT

Part

Description

Unit Price

| | | |
|-----------------|---|----------------|
| STANDARD | 37" diameter x 22" wide drum with (4) 5/8" X 5 1/2" X 10" dual edge knives | \$ 0.00 |
| STANDARD | "Drum Shear Bar" spans full width of the drum mounted in the upper portion of the drum housing potentially creating a slicing action of a winch line or climber's rope | \$ 0.00 |
| STANDARD | 50 gallon steel fuel tank with magnetic drain plug, lockable filler caps, and aluminum sight gauge | \$ 0.00 |
| STANDARD | 50 gallon steel hydraulic tank with magnetic drain plug, lockable filler cap, and aluminum sight gauge | \$ 0.00 |
| STANDARD | Gate valve for hydraulic tank | \$ 0.00 |
| STANDARD | Slide box feed system (w/ 2 adjustable springs on one side) and (2) horizontal feed wheels. Top wheel is 15 3/4" diameter x 24 1/2" wide driven via (1) 63.9 CID motor and chain. Bottom wheel is 10 5/8" diameter x 24 1/2" wide driven via (1) 63.9 CID motor | \$ 0.00 |
| STANDARD | Hydraulic lift cylinder - utilizes a hydraulic cylinder to raise or provide down pressure for the top feed wheel (controlled via radio remote control) | \$ 0.00 |
| STANDARD | Bottom feed wheel clean out door (opens via spring latch pin allowing dirt and debris to fall out extending knife and component life) | \$ 0.00 |
| STANDARD | Hydraulic controlled swivel discharge with adjustable end chip deflector | \$ 0.00 |
| STANDARD | Clean out and inspection door on discharge bottom | \$ 0.00 |
| STANDARD | 41" high x 64" wide tapered infeed hopper with 30" fold down infeed hopper tray and spring lift assists | \$ 0.00 |
| STANDARD | (2) Last chance safety pull cables | \$ 0.00 |
| STANDARD | Round control bar - located around top and sides of infeed hopper with 3 control positions (forward / stop / reverse) | \$ 0.00 |
| STANDARD | Wooden pusher tool with mount on infeed hopper | \$ 0.00 |
| STANDARD | Lockable aluminum toolbox | \$ 0.00 |
| STANDARD | Banded chipper drive belts (adjustable via a sliding engine system) | \$ 0.00 |
| STANDARD | Radio remote control with tether back-up (controls following functions: track forward/reverse, track left/right, discharge swivel left/right (n/a on stationary discharge), discharge deflector up/down, yoke up/down, feed forward/reverse, throttle, engine e-stop, and hydraulic winch if applicable). | \$ 0.00 |
| STANDARD | Stand alone hydraulic oil cooler | \$ 0.00 |
| STANDARD | Weather resistant manual container | \$ 0.00 |
| STANDARD | Engine disable plug for hood locking pin-preventing engine from operating without pin in place | \$ 0.00 |
| STANDARD | (1) weatherproof machine manual (includes safety, operation and parts sections) also (1) engine and clutch manual is included if applicable | \$ 0.00 |
| STANDARD | Spanish & English combination safety decals | \$ 0.00 |

| | | |
|-----------------|---|----------------|
| STANDARD | Inspection window mounted on top of belt shield (allows viewing of belt and easy way to check belt tension) | \$ 0.00 |
| STANDARD | Hydraulic pressure check kit | \$ 0.00 |
| STANDARD | Electronic flow control for feed system (feed rate can be adjusted through controller) | \$ 0.00 |

| PAINT | | |
|--------------------------------------|---|-------------------|
| Part # | Description | Unit Price |
| 333-32273 | Standard Imron Industrial Urethane Bandit Yellow | \$ 0.00 |
| 333-28984 | Standard Imron Industrial Urethane Green | \$ 0.00 |
| OPTION-911-5001-4 5 | Special Imron Industrial Paint (please specify paint color and number) - 18XP / 19XPC TRACK (Requires specification) | \$ 975.00 |
| OPTION-911-5001-4 6 | Special Imron "Metallic" Industrial Paint (please specify paint color and number) - 18XP / 19XPC TRACK (Requires specification) | \$ 1875.00 |

| ENGINE | | |
|-----------------------|---|--------------------|
| Part # | Description | Unit Price |
| 990-RC1549-131 | John Deere 4045HFC09, 173 horsepower engine without clutch - Tier 4 FINAL (Includes 2 year / 2,000 hour engine warranty) | \$ 47425.00 |
| 990-RC1637-209 | Caterpillar C4.4, 174 horsepower engine without clutch - Tier 4 FINAL / STAGE V (Includes 2 year / 2,000 hour engine warranty) | \$ 47870.00 |
| 990-RC1605-176 | Caterpillar C7.1L, 225 horsepower engine without clutch - Tier 4 FINAL / Stage V (Includes 2 year / 2,000 hour engine warranty) (Must select offset bearing pad on 19XPC towable and all track units) | \$ 62950.00 |

| CONTROL SYSTEM AND ENGINE INSTALLATION | | |
|---|---|-------------------|
| Part # | Description | Unit Price |
| 700-6000-44 | Murphy PV485 panel with reversing auto feed for Cat 174 horsepower diesel engines (Includes 1,000 CCA battery with box) - TRACK UNITS ONLY | \$ 4585.00 |
| 937-6000-98 | Murphy PV485 panel with reversing auto feed for Cat 225 horsepower diesel engines (Includes 1,400 CCA battery with steel battery box) - TRACK UNITS ONLY | \$ 3725.00 |
| 911-6000-09 | Murphy PV485 panel with reversing auto feed for John Deere 173 horsepower diesel engines (Includes 1,000 CCA battery with aluminum battery box) -Panel is mounted off of engine shroud in lockable composite cover - TRACK UNITS ONLY | \$ 3975.00 |

| CLUTCH | | |
|--------------------------|--|--------------------|
| Part # | Description | Unit Price |
| OPTION-911-5001-6 | WPT Hi-Drive - 18XP / 19XPC track with John Deere 173 hp engine | \$ 14205.00 |
| OPTION-911-5001-7 | WPT Hi-Drive - 18XP / 19XPC track with Caterpillar 174 hp engine | \$ 20010.00 |
| OPTION-925-5000-4 | WPT Hi-Drive - 19XPC track with Caterpillar 225 hp engine | \$ 14345.00 |

| TRACK | | |
|--------------------|--|-------------------|
| Part # | Description | Unit Price |
| 990-1015-39 | Caterpillar 2-speed 305CR (400MM) rubber track undercarriage - (Includes 4 year track warranty for assembled components) | \$ 0.00 |
| 990-1011-84 | Caterpillar 305CR (400MM) steel track undercarriage - (Includes 4 year track warranty for assembled components) | \$ 2750.00 |

| INFEED | | |
|--------------------------------------|--|-------------------|
| Part # | Description | Unit Price |
| OPTION-911-5001-4 8 | 33 1/2" high x 64" wide tapered heavy-duty infeed with weld on pan and infeed deflectors (Units with 25" wide feed wheels) | \$ 1650.00 |
| OPTION-980-5001-2 0 | Hydraulic winch with line docking station and feed assist controlled via remote (Includes 5/16" diameter x 200' Teufelberger rope with 12" loop installed) | \$ 4500.00 |
| OPTION-905-5000-5 9 | Hydraulic last chance system (painted fluorescent yellow with UV protection) - includes yellow vinyl grips | \$ 595.00 |
| OPTION-905-5001-1 | Bolt-on shut-off switch for engine shut-down located on both sides of infeed hopper | \$ 725.00 |
| OPTION-925-5000-2 6 | Clear Infeed Curtain | \$ 260.00 |

| OPTION-911-5001-08 | Optional hydraulic bump bar with re-set handles on each side for 64" wide FOLDING Infeed tray with one override mounted on infeed (Radiator or Drive) (Requires specification) | \$ 2075.00 |
|-------------------------------------|--|-------------------|
| OPTION-911-5001-36 | Optional hydraulic bump bar with re-set handles on each side for 64" wide WELD infeed tray with one override mounted on infeed (Radiator or Drive) (Requires specification) | \$ 2330.00 |
| FEED SYSTEM | | |
| Part # | Description | Unit Price |
| OPTION-925-5000-4 | Double Teeth (Bottom Feed Wheel) - (25" wide feed wheel) | \$ 310.00 |
| OPTION-911-5001-05 | Palm frond package for feed wheels (25" wide feed wheels only) - Includes feed wheel bearing scraper for top and bottom feed wheel, and 30 bottom feed wheel teeth in lieu of 12 | \$ 925.00 |
| ADD-ON OPTIONS | | |
| Infeed | | |
| Part # | Description | Unit Price |
| OPTION-937-5001-7 | Four position valve for control bar (stop / forward / stop / reverse) | \$ 1435.00 |
| Battery and Battery Box | | |
| Part # | Description | Unit Price |
| OPTION-980-5000-16 | Lockable steel battery box with (1) 1,000 CCA battery (in lieu of standard aluminum box) (All engines excluding Cummins) | \$ 155.00 |
| OPTION-905-8000-3 | Lockable battery disconnect switch (includes steel battery box in lieu of aluminum) | \$ 375.00 |
| Chipper Discharge Transition | | |
| Part # | Description | Unit Price |
| OPTION-937-0501-3 | Clean out and inspection door on transition | \$ 175.00 |
| Engine Related Options | | |
| Part # | Description | Unit Price |
| OPTION-925-5000-1 | Offset Bearing Pad (18XP/19XPC) | \$ 1600.00 |
| Extended Warranties | | |
| Part # | Description | Unit Price |
| 900-6997-28 | 5 year / 5,000 hour Platinum Warranty (C4.4 Cat Engines) | \$ 5770.00 |
| 900-6996-22 | 5 year / 5,000 hour Platinum Warranty (C7.1 Cat Engines) | \$ 9730.00 |
| 900-6010-40 | 5 year / 5,000 hour Warranty (4045 Deere engines) | \$ 2075.00 |
| Fire Extinguisher | | |
| Part # | Description | Unit Price |
| OPTION-980-5001-6 | 2-1/2 Pound Fire Extinguisher with bolt on mount | \$ 185.00 |
| Fuel And Hydraulic Tanks | | |
| Part # | Description | Unit Price |
| OPTION-980-5001-4 | Lockable padlocks for steel fuel and hyd tanks | \$ 40.00 |
| Hose Protection | | |
| Part # | Description | Unit Price |
| OPTION-911-5001-6 | Add hydraulic hose guards after paint | \$ 1075.00 |
| Lights | | |
| Part # | Description | Unit Price |
| OPTION-915-5000-7 | Wig Wag LED strobe lights - for a machine without a winch (Single decal plate) | \$ 525.00 |
| OPTION-915-5000-8 | Wig Wag LED Strobe Lights - for a machine with a winch (Double decal plate) | \$ 525.00 |
| Manuals (Machine) | | |
| Part # | Description | Unit Price |
| 900-8914-55 | Additional Operating and Parts Manual - weather proof | \$ 95.00 |



Bandit

EMPLOYEE-OWNED

Jason Morey
6750 Millbrook Road
Remus, MI 49340
USA
989-561-2270 (Phone)
989-561-2273 (Fax)
www.banditchippers.com

INTIMIDATOR 21XP (21" DRUM STYLE)

Pricing Scheme:

ESCNJ 2025

Pricing Generated:

February 17, 2025 08:18 AM

Currency:

United States (dollars)

Generated By:

Jason Morey (Jason Morey)

BASE PRICE

| Part # | Description | Base Price |
|------------|-------------------------------------|--------------------|
| MODEL-21XP | Intimidator 21XP - (21" Drum Style) | \$ 91315.00 |

STANDARD EQUIPMENT

| Part # | Description | Unit Price |
|----------|---|----------------|
| STANDARD | Slide box feed system (w/ 2 adjustable springs on one side) and (2) horizontal feed wheels. Top wheel is 15 3/4" diameter x 32" wide and bottom wheel 10 5/8" diameter x 32" wide. | \$ 0.00 |
| STANDARD | Loader not included | \$ 0.00 |
| STANDARD | 37" Diameter x 24" wide drum with (4) 5/8" X 5 1/2" X 12 1/8" dual edge bolt-on knives | \$ 0.00 |
| STANDARD | Hydraulic lift cylinder - utilizes a hydraulic cylinder to raise or provide down pressure for the top feed wheel | \$ 0.00 |
| STANDARD | "Drum Shear Bar" spans full width of the drum mounted in the upper portion of the drum housing potentially creating a slicing action of a winch line or climber's rope | \$ 0.00 |
| STANDARD | Bottom feed wheel clean out door (opens via spring latch pin allowing dirt and debris to fall out extending knife and component life) | \$ 0.00 |
| STANDARD | Hydraulic pressure check kit | \$ 0.00 |
| STANDARD | "Power slot" assists in maximizing chip velocity. The power slot also provides a place for fine material to escape that might tend to lie in the belly of the drum. | \$ 0.00 |
| STANDARD | 60 gallon steel fuel tank with magnetic drain plug, lockable filler cap, and aluminum sight gauge | \$ 0.00 |
| STANDARD | 30 gallon steel hydraulic tank with magnetic drain plug, lockable filler cap, and aluminum sight gauge | \$ 0.00 |
| STANDARD | 41" high x 64" wide tapered infeed hopper with 30" fold down infeed hopper tray, heavy-duty taillight covers, and spring lift assists | \$ 0.00 |
| STANDARD | 270 degree hydraulic swivel discharge with manual flipper (discharge is height adjustable) | \$ 0.00 |
| STANDARD | Clean out and inspection door on discharge bottom | \$ 0.00 |
| STANDARD | (2) Last chance safety pull cables | \$ 0.00 |
| STANDARD | Inspection window mounted on top of belt shield (allows viewing of belt and easy way to check belt tension) | \$ 0.00 |
| STANDARD | Round control bar - located around top and sides of infeed hopper with 3 control positions (forward / stop / reverse) | \$ 0.00 |
| STANDARD | Wooden pusher tool with mount on infeed hopper | \$ 0.00 |
| STANDARD | 3/8" x 2" x 6" rectangular tubing with a 3/8" x 3" x 6" tubular tongue | \$ 0.00 |
| STANDARD | Frame / Fender supports | \$ 0.00 |
| STANDARD | Lockable aluminum toolbox | \$ 0.00 |
| STANDARD | 3/8" (G70) safety chains with spring loaded latch hooks | \$ 0.00 |
| STANDARD | 8,000 pound capacity tongue jack with 15" of travel and foot pad | \$ 0.00 |
| STANDARD | 12 volt system with rubber mounted LED taillights, 6 prong replaceable coiled power cord & protected heavy-duty wiring with junction box, and LED clearance lights with reflectors. | \$ 0.00 |
| STANDARD | Banded chipper drive belts (adjustable via a sliding engine system) | \$ 0.00 |
| STANDARD | Weather resistant manual container | \$ 0.00 |

| | | |
|-----------------|---|----------------|
| STANDARD | Engine disable plug for hood locking pin-preventing engine from operating without pin in place | \$ 0.00 |
| STANDARD | (1) weatherproof machine manual (includes safety, operation and parts sections) also (1) engine and clutch manual is included if applicable | \$ 0.00 |
| STANDARD | Spanish & English combination safety decals | \$ 0.00 |

| PAINT | | |
|---------------------------|--|-------------------|
| Part # | Description | Unit Price |
| 333-32273 | Standard Imron Industrial Urethane Bandit Yellow | \$ 0.00 |
| 333-28984 | Standard Imron Industrial Urethane Green | \$ 0.00 |
| OPTION-937-5002-98 | Special Imron Industrial Paint (please specify paint color and number) - 21XP / 20XP (Requires specification) | \$ 2050.00 |
| OPTION-937-5002-99 | Special Imron "Metallic" Industrial Paint (please specify paint color and number) - 21XP / 20XP (Requires specification) | \$ 3750.00 |

| CAB/LOADER | | |
|---------------------------|---|--------------------|
| Part # | Description | Unit Price |
| OPTION-937-5003-72 | Kesla 500 Series Loader controlled via radio remote control (Towable units includes: hydraulic oil cooler, 60 gallon hydraulic tank, dual rear hydraulic stabilizers, hydraulic tongue jack, hydraulic flipper, HD infeed with solid tray and storage grapple barrel located on tongue) | \$ 97875.00 |
| OPTION-937-5003-73 | Kesla 500 Series Loader controlled via swing-out operator's console (Towable units includes: hydraulic oil cooler, 60 gallon hydraulic tank, dual rear hydraulic stabilizers, hydraulic tongue jack, hydraulic flipper, HD infeed with solid tray and storage grapple barrel located on tongue) | \$ 99775.00 |

| ENGINE | | |
|-----------------------|--|--------------------|
| Part # | Description | Unit Price |
| 990-RC1593-124 | Caterpillar C7.1L, 275 horsepower engine without clutch - Tier 4 FINAL / Stage V (Includes 2 year / 2,000 engine warranty) (Drum chippers only - must select offset bearing pad under base assembly and WPT clutch if a track or loader option is selected) | \$ 62635.00 |
| 990-RC1592-123 | Caterpillar C7.1L, 321 horsepower engine without clutch - Tier 4 FINAL / Stage V (Includes Caterpillar 2 year / 2,000 hour engine warranty) (Drum chippers only - must select offset bearing pad under base assembly and WPT clutch if a track or loader option is selected) | \$ 79085.00 |
| 990-RC1582-113 | John Deere 4045HFC09, 173 horsepower engine with NACD Spring Loaded clutch - Tier 4 FINAL (Includes 2 year / 2,000 hour engine warranty) | \$ 47915.00 |
| 990-RC1471-053 | John Deere 6068HFC09, 300 horsepower engine without clutch - Tier 4 FINAL (Includes 2 year / 2,000 hour engine warranty) (Drum chippers only - must select offset bearing pad under base assembly and WPT clutch if a track or loader option is selected) | \$ 81535.00 |
| 990-RC1393-974 | Cummins QSL9, 350 horsepower engine without clutch- Tier 4 FINAL (Includes 2 year / 2,000 hour engine warranty) (note: on a 20XP track with loader or 312 tracks the WPT clutch with high drive and HD offset bearing pad must be ordered) | \$ 87430.00 |

| CONTROL SYSTEM AND ENGINE INSTALLATION | | |
|---|--|-------------------|
| Part # | Description | Unit Price |
| 937-6000-30 | Bandit control panel with reversing auto feed for Cat 275 horsepower diesel engines (Includes 1,400 CCA battery with battery box) - Panel is mounted off of engine shroud in lockable composite cover | \$ 6195.00 |
| 937-6000-36 | Bandit control panel with reversing auto feed for Cat 275 horsepower diesel engines (Includes 1,400 CCA battery with battery box) - Track or Loader unit | \$ 6795.00 |
| 937-6001-02 | Bandit control panel with reversing auto feed for Cat 321 horsepower diesel engines (Includes 1,400 CCA battery with battery box) - Panel is mounted off of engine shroud in lockable composite cover | \$ 6290.00 |
| 937-6000-54 | Bandit control panel with reversing auto feed for Cat 321 horsepower diesel engines (Includes 1,400 CCA battery with battery box) - Track or Loader unit | \$ 6645.00 |
| 937-6001-11 | Bandit control panel with reversing auto feed for John Deere 173 horsepower diesel engines (Includes 1,400 CCA battery with battery box) - Panel is mounted off of engine shroud in lockable composite cover | \$ 5125.00 |
| 937-6000-55 | Bandit control panel with reversing auto feed for John Deere 300 horsepower diesel engines (Includes 1,400 CCA battery with battery box) - Panel is mounted off of engine shroud in lockable composite cover | \$ 6455.00 |

| | | |
|--------------------|---|--------------------|
| 937-6001-00 | Bandit control panel with reversing auto feed for John Deere 300 horsepower diesel engines (Includes 1,400 CCA battery with battery box) - loader unit only | \$ 7185.00 |
| 937-6000-62 | Bandit control panel with reversing auto feed for Cummins 350 horsepower diesel engines (Includes 1,400 CCA battery with battery box) - Panel is mounted off of engine shroud in lockable composite cover | \$ 7415.00 |
| 937-6000-67 | Bandit control panel with reversing auto feed for Cummins 350 horsepower diesel engines (Includes 1,400 CCA battery with battery box) - Track or Loader Machine | \$ 10425.00 |

| CLUTCH | | |
|---------------------------|--|--------------------|
| Part # | Description | Unit Price |
| 990-100962 | Clutch is included with engine / motor | \$ 0.00 |
| 700-1000-14 | NACD over center (Triple plate clutch) | \$ 3605.00 |
| 937-1016-27 | NACD 14T over center clutch for Cummins engine | \$ 4020.00 |
| 937-1016-59 | NACD 14T over center clutch for John Deere or Cat engine | \$ 3750.00 |
| OPTION-937-5002-10 | 311 WPT triple plate clutch with high drives (Must be selected on track or loader if engine calls for it) (275 horsepower) | \$ 14640.00 |
| OPTION-937-5001-50 | 314 WPT triple plate clutch with high drives (Must be selected on track or loader units if engine calls for it) (300 horsepower on up) | \$ 24125.00 |

| DRIVE SYSTEM | | |
|---------------------------|--|-------------------|
| Part # | Description | Unit Price |
| standard834 | Standard drive system - engines below 200 horsepower only | \$ 0.00 |
| OPTION-937-5001-0 | Drive System for engines ranging from 225 - 275 horsepower | \$ 725.00 |
| OPTION-937-5001-08 | Drive system for engines 276 to 349 horsepower (Must select a tandem axle option 10,000lb or above.) | \$ 2075.00 |
| OPTION-937-5003-5 | Drive system for Cummins 350 horsepower | \$ 3580.00 |
| OPTION-937-5003-5 | Drive system for Kesla loader with Caterpillar 275 horsepower engine | \$ 970.00 |
| OPTION-937-5003-5 | Drive system for Kesla loader for 300 horsepower engines and above | \$ 2550.00 |

| INFEED | | |
|---------------------------|--|-------------------|
| Part # | Description | Unit Price |
| OPTION-980-5002-08 | Hydraulic winch with line docking station with electronic joystick feed assist (Includes 5/16" diameter x 200' Teufelberger rope with 12" loop installed) (Includes (1) manual rear stabilizer unless dual rear hydraulic stabilizers are ordered) | \$ 6175.00 |
| OPTION-937-5003-69 | Hydraulic winch with line docking station with electronic joystick feed assist (Includes 5/16" diameter x 200' Teufelberger rope with 12" loop installed) (Includes (1) manual rear stabilizer) - machines ordered with Kesla loader only | \$ 6175.00 |
| OPTION-937-5001-3 | 41" high x 64" wide tapered heavy-duty infeed with weld on pan and infeed deflectors | \$ 1710.00 |
| OPTION-980-5001-3 | Dual rear manual stabilizers (for machines without winch) | \$ 230.00 |
| OPTION-980-5000-3 | Single rear manual stabilizer | \$ 115.00 |
| OPTION-937-5002-7 | Dual rear hydraulic stabilizers | \$ 2850.00 |
| OPTION-937-5002-2 | Dual rear hydraulic stabilizers (to be selected if wanted when winch is also ordered) | \$ 2850.00 |
| OPTION-911-5001-5 | Clear Infeed Curtain | \$ 260.00 |
| OPTION-937-5001-79 | Dual forward activated last change cables (includes yellow vinyl grips and the bar painted fluorescent yellow with UV protection) | \$ 875.00 |
| OPTION-905-5001-1 | Bolt-on shut-off switch for engine shut-down located on both sides of infeed hopper | \$ 725.00 |

| FEED SYSTEM | | |
|---------------------------|---|--------------------|
| Part # | Description | Unit Price |
| OPTION-911-5001-59 | Radio remote control with tether back-up (Controls: feed forward / reverse, yoke up / down, discharge swivel, discharge flipper up/ down, throttle and engine e-stop) (MUST select hydraulic swivel discharge with hydraulic flipper option) | \$ 11185.00 |
| OPTION-911-5001-58 | Radio remote control with tether back-up (Controls: feed forward / reverse, yoke up / down, discharge swivel, discharge flipper up/ down (winch if ordered), throttle and engine e-stop) (MUST select hydraulic swivel discharge with hydraulic flipper option) | \$ 12550.00 |
| OPTION-920-5000-38 | Radio remote control (Controls: feed forward / reverse, yoke up / down, discharge swivel, discharge flipper up/ down (winch if ordered), throttle and engine e-stop) (MUST select hydraulic flipper on 21XP) - KESLA LOADER UNITS WITH SWING-OUT ONLY | \$ 5250.00 |

| OPTION-937-5002-0 | Hydraulic Flow Controls w/3-Bank Valve | \$ 675.00 |
|--------------------------------------|--|--------------------|
| OPTION-937-5002-1 | Dual hydraulic pump manual flow control | \$ 825.00 |
| AXLE | | |
| Part # | Description | Unit Price |
| standard832 | Tandem 10,000 pound Torflex axles with electric brakes | \$ 0.00 |
| OPTION-937-5003-9 | Tandem 12,000 pound Spring axles with electric brakes | \$ 2375.00 |
| TIRES/RIMS | | |
| Part # | Description | Unit Price |
| 990-100731 | (4) 235/75R 17.5" tires mounted on HD gray rims (Tandem 8,000 pound axles on up) | \$ 0.00 |
| OPTION-937-5003-1 | (4) 235/75R 17.5" Tires mounted on 8-Bolt aluminum rim (Tandem 8,000 pound axles on up) | \$ 1625.00 |
| FENDER | | |
| Part # | Description | Unit Price |
| standard833 | 16" wide WELD-ON steel tandem axle fenders | \$ 0.00 |
| OPTION-937-5003-9 | 16" wide steel bolt-on tandem axle fenders for Tandem 10k & 12k axles (Spring axles only) | \$ 535.00 |
| OPTION-937-5003-9 | 16" wide aluminum bolt-on tandem axle fenders (Spring axles only) | \$ 1385.00 |
| OPTION-937-5003-9 | 16" wide steel bolt-on tandem axle fenders for Tandem 10k & 12k axles (Torflex axles only) | \$ 555.00 |
| OPTION-937-5003-9 | 16" wide aluminum bolt-on tandem axle fenders (Torflex axles only) | \$ 1395.00 |
| HITCH | | |
| Part # | Description | Unit Price |
| 990-100274 | 2-1/2" Wallace Forge Pintle Hitch | \$ 0.00 |
| OPTION-980-5000-5 | 3" Buyer's Product Pintle Hitch | \$ 75.00 |
| ADD-ON OPTIONS | | |
| Infeed | | |
| Part # | Description | Unit Price |
| OPTION-937-5001-7 | Four position valve for control bar (stop / forward / stop / reverse) | \$ 1435.00 |
| Tire / Rim | | |
| Part # | Description | Unit Price |
| 900-5904-76 | Spare tire mounted on heavy-duty gray rim (235/75R 17.5") | \$ 625.00 |
| 900-5908-81 | Spare tire mounted on aluminum rim (235/75R 17.5") | \$ 825.00 |
| Base Assembly | | |
| Part # | Description | Unit Price |
| OPTION-937-5002-3 1 | Offset Bearing Pad (Includes heavier duty drum with 4 7/16" shaft and replaceable knife holders) - Only to be selected if engine calls for it | \$ 11165.00 |
| Chipper Discharge | | |
| Part # | Description | Unit Price |
| OPTION-937-5002-4 | 270 degree hydraulic swivel discharge with hydraulic flipper (discharge is height adjustable) | \$ 1260.00 |
| OPTION-937-5003-7 | 30" manual discharge end flipper in lieu of standard | \$ 295.00 |
| OPTION-937-5003-8 | 30" longer hydraulic swivel discharge with 30" long manual discharge flipper in lieu of standard | \$ 375.00 |
| OPTION-937-5002-3 9 | Stationary forestry style discharge with hydraulic up/down and side to side deflector (Includes bottom clean out door and replaceable bolt on top) | \$ 6805.00 |
| Chipper Discharge Transition | | |
| Part # | Description | Unit Price |
| OPTION-937-5000-5 | Clean out and inspection door on transition (not available with stationary discharge) | \$ 175.00 |
| Chocks & Chock Holders | | |
| Part # | Description | Unit Price |
| OPTION-980-5001-0 | Rubber Wheel Chocks (2) | \$ 90.00 |
| OPTION-980-10002 | Aluminum Bolt On Chock Holders (Does not include chocks) | \$ 130.00 |
| Cone Holder | | |
| Part # | Description | Unit Price |

| OPTION-980-5000-4 | Pole style cone holder (bolt on) | \$ 230.00 |
|---------------------------|--|-------------------|
| OPTION-911-2001-4 | Hoop style cone holder (bolt on) | \$ 325.00 |
| OPTION-937-5003-3 | Fender mounted pole style bolt on cone holder - Kesla loader units only | \$ 175.00 |
| Engine Related Options | | |
| Part # | Description | Unit Price |
| OPTION-999-5000-00 | Fuel Saver - (note: if ordered on a diesel engine customer must be made aware that longer idle times may increase risk of soot build up and increase regen requirements) | \$ 360.00 |
| Extended Warranties | | |
| Part # | Description | Unit Price |
| 900-6996-22 | 5 year / 5,000 hour Platinum Warranty (C7.1 Cat Engines) | \$ 9730.00 |
| 900-6010-40 | 5 year / 5,000 hour Warranty (4045 Deere engines) | \$ 2075.00 |
| 900-6010-41 | 5 year / 5,000 hour Warranty (6068 Deere engines) | \$ 3385.00 |
| 900-9950-10 | 5 year / 6,000 hour Warranty (QSL9 Cummins Engines) - Parts and labor coverage only | \$ 4075.00 |
| WTY-1EXT-21XP | 1 year extended warranty (total warranty = 2 years / 3,000 hours) - excludes engine and clutch | \$ 4420.00 |
| WTY-2EXT-21XP | 2 year extended warranty (total warranty = 3 years / 4,000 hours) - excludes engine and clutch | \$ 7365.00 |
| Fire Extinguisher | | |
| Part # | Description | Unit Price |
| OPTION-980-5001-6 | 2-1/2 Pound Fire Extinguisher with bolt on mount | \$ 185.00 |
| Flag Holder | | |
| Part # | Description | Unit Price |
| OPTION-980-10009 | Adjustable fender marker poles (mount is bolt-on) | \$ 105.00 |
| Fuel And Hydraulic Tanks | | |
| Part # | Description | Unit Price |
| OPTION-980-10009 | Gate Valve for Fuel Tank | \$ 95.00 |
| OPTION-980-5001-4 | Lockable padlocks for steel fuel and hyd tanks | \$ 40.00 |
| OPTION-937-5002-84 | 80 gallon steel fuel tank with magnetic drain plug, lockable filler cap, and Rochester sight gauge | \$ 1025.00 |
| Hydraulic - Oil Cooler | | |
| Part # | Description | Unit Price |
| OPTION-937-5001-8 | Stand alone (12 volt) hydraulic oil cooler | \$ 3750.00 |
| Knife And Parts | | |
| Part # | Description | Unit Price |
| OPTION-937-5002-1 | Replaceable Holders With Bolt-On Dual Edge Knives | \$ 3125.00 |
| OPTION-937-5001-4 | Replaceable holders with Babbitted knives and counter knives | \$ 4150.00 |
| OPTION-937-5002-7 | Replaceable holders with Babbitted knives and counter knives (unit with HD base) | \$ 2750.00 |
| Lights | | |
| Part # | Description | Unit Price |
| OPTION-915-5000-7 | Wig Wag LED strobe lights - for a machine without a winch (Single decal plate) | \$ 525.00 |
| OPTION-915-5000-8 | Wig Wag LED Strobe Lights - for a machine with a winch (Double decal plate) | \$ 525.00 |
| OPTION-937-5003-6 | Wig Wag LED Strobe Lights - for a machine with Kesla loader | \$ 525.00 |
| OPTION-996-5000-0 | Amber LED beacon light with branch guard | \$ 585.00 |
| Manuals (Machine) | | |
| Part # | Description | Unit Price |
| 900-8912-39 | Additional Operating and Parts Manual - weather proof | \$ 95.00 |
| Non-Skid Coating | | |
| Part # | Description | Unit Price |
| OPTION-905-5001-9 | Non skid coating on tongue and all step on areas | \$ 175.00 |
| Mud Flap | | |
| Part # | Description | Unit Price |
| OPTION-905-5000-14 | (2) Mud Flaps (1/4" x 12" x 18") | \$ 95.00 |

| Tongue | | |
|------------------------|---|------------|
| Part # | Description | Unit Price |
| OPTION-937-5003-0 | Optional 12" longer tongue for units with KESLA loader only | \$ 1450.00 |
| OPTION-955-20003 5 | 12" longer bolt-on tongue (18XP / 19XPC total tongue will be 45" (short frame and 50" long frame) (21XP / 2090 will be 57") - measurements are from A-frame to hitch plate | \$ 360.00 |
| Tongue Jack | | |
| Part # | Description | Unit Price |
| OPTION-905-5000-2 | 10,000 pound capacity tongue jack with spring return pad | \$ 225.00 |
| OPTION-937-5002-8 | Hydraulic tongue jack with multiple position drop leg | \$ 2025.00 |
| Wiring | | |
| Part # | Description | Unit Price |
| OPTION-905-5000-1 5 | Option 7 Prong (Flat/RV Style) to 6 prong coiled cord | \$ 45.00 |



Bandit

EMPLOYEE-OWNED

Jason Morey
6750 Millbrook Road
Remus, MI 49340
USA
989-561-2270 (Phone)
989-561-2273 (Fax)
www.banditchippers.com

200UC (12" DISC STYLE)

Pricing Scheme:

ESCNJ 2025

Pricing Generated:

February 17, 2025 08:18 AM

Currency:

United States (dollars)

Generated By:

Jason Morey (Jason Morey)

BASE PRICE

| Part # | Description | Base Price |
|-------------|--------------------------|-------------|
| MODEL-200UC | 200UC - (12" Disc Style) | \$ 25925.00 |

STANDARD EQUIPMENT

| Part # | Description | Unit Price |
|----------|---|------------|
| STANDARD | 40" diameter x 1 1/4" (2 knife pocket) chipper disc, each pocket equipped with (2) 1/2" x 4" x 7 1/4" dual edge knives (120 FPM feed rate) | \$ 0.00 |
| STANDARD | 24-1/2 gallon steel fuel tank with magnetic drain plug and aluminium sight gauge | \$ 0.00 |
| STANDARD | 12 gallon steel hydraulic tank with magnetic drain plug, lockable filler cap, and aluminum sight gauge | \$ 0.00 |
| STANDARD | Slide box feed system (includes adjustable spring on each side) with (2) horizontal feed wheels 7 1/2" diameter x 16 3/8" wide, driven by (2) 15.9 CID hydraulic motors. | \$ 0.00 |
| STANDARD | Top feed wheel jack mount with locking pin to raise & lock top feed wheel using tongue jack (not provided when hydraulic lift cylinder option is selected) | \$ 0.00 |
| STANDARD | Bottom feed wheel clean out door (opens via spring latch pin allowing dirt and debris to fall out extending knife and component life) | \$ 0.00 |
| STANDARD | 360 degree manual swivel discharge with 12" adjustable chip deflector | \$ 0.00 |
| STANDARD | Clean out and inspection door on discharge bottom | \$ 0.00 |
| STANDARD | 29" high x 45" wide tapered infeed hopper with 30" fold down infeed hopper tray | \$ 0.00 |
| STANDARD | (2) Last chance safety pull cables | \$ 0.00 |
| STANDARD | Round control bar - located around top and sides of infeed hopper with 3 control positions (forward / stop / reverse) | \$ 0.00 |
| STANDARD | Wooden pusher tool with mount on infeed hopper | \$ 0.00 |
| STANDARD | 3/16" x 2" x 4" rectangular tubing with a 1/4" x 3" x 4" tubular tongue | \$ 0.00 |
| STANDARD | Frame / Fender supports | \$ 0.00 |
| STANDARD | 5/16" (G70) safety chains with spring loaded latch hooks | \$ 0.00 |
| STANDARD | 8,000 pound capacity tongue jack with 15" of travel and foot pad | \$ 0.00 |
| STANDARD | 12 volt system with rubber mounted LED taillights, 6 prong replaceable coiled power cord & protected heavy-duty wiring with junction box, and LED clearance lights with reflectors. | \$ 0.00 |
| STANDARD | Banded chipper drive belts (adjustable via a sliding engine system) | \$ 0.00 |
| STANDARD | Pressure check kit - Gauge is NOT included | \$ 0.00 |
| STANDARD | Weather resistant manual container | \$ 0.00 |
| STANDARD | Engine disable plug for hood locking pin-preventing engine from operating without pin in place | \$ 0.00 |
| STANDARD | (1) weatherproof machine manual (includes safety, operation and parts sections) also (1) engine and clutch manual is included if applicable | \$ 0.00 |
| STANDARD | Spanish & English combination safety decals | \$ 0.00 |
| STANDARD | Inspection window mounted on top of belt shield (allows viewing of belt and easy way to check belt tension) | \$ 0.00 |

PAINT

| Part # | Description | Unit Price |
|-----------|--|------------|
| 333-32273 | Standard Imron Industrial Urethane Bandit Yellow | \$ 0.00 |

| | | |
|--------------------|--|------------|
| 333-28984 | Standard Imron Industrial Urethane Green | \$ 0.00 |
| OPTION-980-5001-89 | Special Imron Industrial Paint (please specify paint color and number) - 200UC (Requires specification) | \$ 675.00 |
| OPTION-980-5001-90 | Special Imron "Metallic" Industrial Paint (please specify paint color and number) - 200UC (Requires specification) | \$ 1275.00 |

| ENGINE | | |
|----------------|---|-------------|
| Part # | Description | Unit Price |
| 990-RC1648-220 | Mitsubishi 2.4L, 74 horsepower gas engine with autoclutch (Includes spark arrestor muffler) | \$ 9515.00 |
| 990-RC1632-204 | Ford MSG-425, 2.5L, 84 horsepower gas engine without clutch (Includes 3 year / 3,500 hour engine warranty) | \$ 13205.00 |
| 990-RC1621-193 | Caterpillar C2.2, 67 horsepower engine without clutch - Tier 4 FINAL (Includes 2 year / 2,000 hour engine warranty) | \$ 20350.00 |
| 990-RC1520-102 | Kohler KDI2504, 74 horsepower (turbocharged) diesel engine with NACD spring loaded clutch - Tier 4 FINAL | \$ 20980.00 |

| CONTROL SYSTEM AND ENGINE INSTALLATION | | |
|--|--|------------|
| Part # | Description | Unit Price |
| 700-6000-54 | Murphy PV485 panel with reversing auto feed for Mitsubishi gas engines (Includes 1,000 CCA battery with box) - Panel is mounted on engine shroud with no cover | \$ 2985.00 |
| 905-6000-50 | Murphy PV485 panel with reversing auto feed for Cat 67 horsepower diesel engines (Includes 1,000 CCA battery with box and enclosure by Bandit) - Panel is mounted off of engine shroud in lockable composite cover | \$ 2605.00 |
| 905-6000-41 | Murphy PV485 panel with reversing auto feed for Ford 84 horsepower gas engines (Includes 1,000 CCA battery with box) - Panel is mounted on engine shroud with lockable steel cover | \$ 2150.00 |
| 980-6000-37 | Murphy PV485 panel with reversing auto feed for Kohler 74 horsepower diesel engines (Includes 1,000 CCA battery with box) - Panel is mounted off of engine shroud in lockable composite cover | \$ 2795.00 |

| CLUTCH | | |
|-------------|---|------------|
| Part # | Description | Unit Price |
| 990-100962 | Clutch is included with engine / motor | \$ 0.00 |
| 700-1000-34 | NACD Spring Loaded Clutch for Ford 84 hp gas engine | \$ 1250.00 |
| 700-1000-32 | PSI Auto Clutch | \$ 2065.00 |

| INFEED | | |
|--------------------|---|------------|
| Part # | Description | Unit Price |
| OPTION-980-5001-41 | Optional hydraulic bump bar with re-set handles on each side for 45" wide infeed tray with one override mounted on infeed (includes spring assists on infeed pan) | \$ 2185.00 |
| OPTION-905-5002-3 | Clear Infeed Curtain | \$ 225.00 |
| OPTION-905-5000-59 | Hydraulic last chance system (painted fluorescent yellow with UV protection) - includes yellow vinyl grips | \$ 595.00 |
| OPTION-905-5001-1 | Bolt-on shut-off switch for engine shut-down located on both sides of infeed hopper | \$ 725.00 |

| FEED SYSTEM | | |
|--------------------|--|------------|
| Part # | Description | Unit Price |
| OPTION-980-5001-70 | Hydraulic lift cylinder for top feed wheel (controlled manually unless wireless radio remote option is selected) | \$ 1050.00 |
| OPTION-905-5001-3 | Hydraulic Flow Control (Single Mount) | \$ 325.00 |
| OPTION-905-5000-3 | Spring Loaded Tool less Trap Door | \$ 250.00 |

| AXLE | | |
|-------------------|--|------------|
| Part # | Description | Unit Price |
| 990-1018-31 | Single 6,000 pound Torflex EZ Lube axle with electric brakes | \$ 0.00 |
| OPTION-986-5000-3 | Single 6,000 Pound Torflex EZ lube hydraulic brake axle (free backing) | \$ 705.00 |
| OPTION-980-5001-8 | Single 7,000 pound Torflex EZ lube electric brake axle | \$ 250.00 |

| TIRES/RIMS | | |
|-------------|--|------------|
| Part # | Description | Unit Price |
| 990-1014-87 | (2) 225/75R 15" tires mounted on 6-bolt white modular rims | \$ 0.00 |

| | | |
|--------------------------|---|------------------|
| OPTION-980-5001-5 | (2) 225/75R 15" tires mounted on 6-bolt aluminum rims | \$ 375.00 |
| OPTION-905-5001-3 | (2) ST235/80R 16" (10-ply) tires mounted on 6-bolt white modular rims (6,000 pound axles only) (in Lieu of 15") | \$ 185.00 |
| OPTION-986-5000-2 | (2) ST235/80R 16" tires mounted on 8-bolt white modular rims (7,000 pound axles only) (in Lieu of 15") | \$ 185.00 |

| FENDER | | |
|--------|-------------|------------|
| Part # | Description | Unit Price |

| | | |
|--------------------------|---|-----------------|
| 990-100415 | Aluminum bolt on fenders (Approximately 1/4" thick) (standard fender) | \$ 0.00 |
| OPTION-980-1002-6 | 12" HD bolt on steel fenders - single axle units only | \$ 90.00 |

| HITCH | | |
|--------|-------------|------------|
| Part # | Description | Unit Price |

| | | |
|--------------------------|---|-------------------|
| 990-100274 | 2-1/2" Wallace Forge Pintle Hitch | \$ 0.00 |
| OPTION-980-5000-1 | 2-5/16" Wallace Forge Ball Hitch | \$ 40.00 |
| OPTION-980-5000-5 | 3" Buyer's Product Pintle Hitch | \$ 75.00 |
| OPTION-980-5000-1 | 2" Bulldog Ball Hitch (extends tongue approx 15 1/2") | \$ 175.00 |
| OPTION-980-5000-1 | 2-5/16" Bulldog Ball Hitch (extends tongue approx. 15 1/2") | \$ 190.00 |
| OPTION-980-5000-5 | 3" Pintle Hitch with Model 20 actuator for Hydraulic brake axles | \$ 1075.00 |
| OPTION-980-5000-5 | 2-5/16" Ball Hitch with Model 20 actuator for Hydraulic brake axles | \$ 1210.00 |

ADD-ON OPTIONS

| Infeed | | |
|--------|-------------|------------|
| Part # | Description | Unit Price |

| | | |
|--------------------------|---|-------------------|
| OPTION-905-1000-3 | Four position valve for control bar (stop / forward / stop / reverse) | \$ 1075.00 |
|--------------------------|---|-------------------|

| Tire / Rim | | |
|------------|-------------|------------|
| Part # | Description | Unit Price |

| | | |
|--------------------------|--|------------------|
| 900-5907-21 | Spare tire mounted on white modular rim (225/75R 15") | \$ 250.00 |
| 900-5916-38 | Spare tire mounted on aluminum rim (225/75R 15") | \$ 395.00 |
| 900-5917-34 | Spare tire mounted on white spoke rim (235/80R 16") - 6 bolt rim | \$ 305.00 |
| 900-5913-90 | Spare tire mounted on white spoke rim (235/80R 16") - 8 bolt rim | \$ 275.00 |
| OPTION-980-5001-6 | Bolt on Spare Tire Mount (1/2" Bolts on 5-1/2" Bolt Centers) | \$ 240.00 |

| Battery and Battery Box | | |
|-------------------------|-------------|------------|
| Part # | Description | Unit Price |

| | | |
|--------------------------|--|------------------|
| OPTION-980-5000-1 | Lockable steel battery box with (1) 1,000 CCA battery (in lieu of standard aluminum box) (All engines excluding Cummins) | \$ 155.00 |
| OPTION-905-8000-3 | Lockable battery disconnect switch (includes steel battery box in lieu of aluminum) | \$ 375.00 |

| Chipper Discharge | | |
|-------------------|-------------|------------|
| Part # | Description | Unit Price |

| | | |
|--------------------------|---|------------------|
| OPTION-980-5001-7 | Stops on discharge - 270 degree turn (can only be added if hand crank swivel is on machine) | \$ 40.00 |
| OPTION-980-10016 | Hand crank height adjustable discharge | \$ 375.00 |
| OPTION-980-10016 | 360 degree (hand-crank) swivel discharge with 12" adjustable chip deflector | \$ 525.00 |

| Chocks & Chock Holders | | |
|------------------------|-------------|------------|
| Part # | Description | Unit Price |

| | | |
|--------------------------|--|------------------|
| OPTION-980-10002 | Aluminum Bolt On Chock Holders (Does not include chocks) | \$ 130.00 |
| OPTION-980-5001-0 | Rubber Wheel Chocks (2) | \$ 90.00 |

| Cone Holder | | |
|-------------|-------------|------------|
| Part # | Description | Unit Price |

| | | |
|--------------------------|----------------------------------|------------------|
| OPTION-980-5000-3 | Pole style cone holder (weld on) | \$ 105.00 |
| OPTION-980-5000-4 | Pole style cone holder (bolt on) | \$ 230.00 |
| OPTION-905-5000-7 | Hoop style cone holder (weld on) | \$ 175.00 |
| OPTION-911-2001-4 | Hoop style cone holder (bolt on) | \$ 325.00 |

| Engine Related Options | | |
|------------------------|-------------|------------|
| Part # | Description | Unit Price |

| | | |
|--------------------------|--|------------------|
| OPTION-980-5001-8 | Engine block heater for PSI gas engines only | \$ 145.00 |
| OPTION-905-5002-1 | Engine block heater for Ford gas engines only | \$ 450.00 |
| OPTION-890-5000-0 | Engine block heater for Mitsubishi gas engines only | \$ 225.00 |
| OPTION-999-5000-0 | Fuel Saver - (note: if ordered on a diesel engine customer must be made aware that longer idle times may increase risk of soot build up and increase regen requirements) | \$ 360.00 |

| Extended Warranties | | |
|-----------------------|--|-------------------|
| Part # | Description | Unit Price |
| WTY-1EXT-200UC | 1 year extended warranty (total warranty = 2 years / 3,000 hours) - excludes engine and clutch | \$ 1395.00 |
| WTY-2EXT-200UC | 2 year extended warranty (total warranty = 3 years / 4,000 hours) - excludes engine and clutch | \$ 2330.00 |

| Fire Extinguisher | | |
|--------------------------|--|------------------|
| Part # | Description | Unit Price |
| OPTION-980-5001-6 | 2-1/2 Pound Fire Extinguisher with bolt on mount | \$ 185.00 |

| Flag Holder | | |
|--------------------------|---|------------------|
| Part # | Description | Unit Price |
| OPTION-915-5000-6 | Non-adjustable fender marker poles (mount is bolt-on) | \$ 105.00 |
| OPTION-980-10009 | Adjustable fender marker poles (mount is bolt-on) | \$ 105.00 |

| Fuel And Hydraulic Tanks | | |
|--------------------------|--|------------------|
| Part # | Description | Unit Price |
| OPTION-905-5000-2 | Gate valve for hydraulic tank | \$ 130.00 |
| OPTION-980-10009 | Gate Valve for Fuel Tank | \$ 95.00 |
| OPTION-980-5001-4 | Lockable padlocks for steel fuel and hyd tanks | \$ 40.00 |

| Lights | | |
|--------------------------|--|------------------|
| Part # | Description | Unit Price |
| OPTION-996-5000-0 | Amber LED beacon light with branch guard | \$ 585.00 |
| OPTION-915-5000-7 | Wig Wag LED strobe lights - for a machine without a winch (Single decal plate) | \$ 525.00 |

| Manuals (Machine) | | |
|--------------------|---|-----------------|
| Part # | Description | Unit Price |
| 900-8901-93 | Additional Operating and Parts Manual - weather proof | \$ 95.00 |

| Non-Skid Coating | | |
|--------------------------|--|------------------|
| Part # | Description | Unit Price |
| OPTION-905-5001-9 | Non skid coating on tongue and all step on areas | \$ 175.00 |

| Mud Flap | | |
|--------------------------|----------------------------------|-----------------|
| Part # | Description | Unit Price |
| OPTION-905-5000-1 | (2) Mud Flaps (1/4" x 12" x 18") | \$ 95.00 |

| Tongue | | |
|--------------------------------------|--|------------------|
| Part # | Description | Unit Price |
| OPTION-980-5000-0 2 | 12" longer bolt-on tongue (total tongue length will be 46" on the 12x, 12xpc, and 15xp, 48" on the 12xp and 15xpc and 50" on the 200/250) - measurements are from A-frame to hitch plate | \$ 280.00 |

| Tongue Jack | | |
|--------------------------|--|------------------|
| Part # | Description | Unit Price |
| OPTION-911-5000-0 | 8,000 pound capacity tongue jack with 2,500 pound HD caster wheel (includes standard jack) | \$ 425.00 |

| Tool Box | | |
|--------------------|----------------------------|------------------|
| Part # | Description | Unit Price |
| 911-1000-08 | Lockable aluminum tool box | \$ 175.00 |

| Wiring | | |
|--------------------------------------|---|-----------------|
| Part # | Description | Unit Price |
| OPTION-905-5000-1 5 | Option 7 Prong (Flat/RV Style) to 6 prong coiled cord | \$ 45.00 |



Bandit

EMPLOYEE-OWNED

Jason Morey
6750 Millbrook Road
Remus, MI 49340
USA
989-561-2270 (Phone)
989-561-2273 (Fax)
www.banditchippers.com

200XP (12" DISC STYLE)

Pricing Scheme:

ESCNJ 2025

Pricing Generated:

February 17, 2025 08:18 AM

Currency:

United States (dollars)

Generated By:

Jason Morey (Jason Morey)

BASE PRICE

| Part # | Description | Base Price |
|-----------|--------------------------|--------------------|
| MODEL-200 | 200XP - (12" Disc Style) | \$ 31295.00 |

STANDARD EQUIPMENT

| Part # | Description | Unit Price |
|----------|---|----------------|
| STANDARD | 40" diameter x 2" thick (2 knife pocket) chipper disc, each pocket equipped with (2) 1/2" x 4 1/2" x 7 1/4" dual edge knives | \$ 0.00 |
| STANDARD | 24-1/2 gallon steel fuel tank with magnetic drain plug and aluminium sight gauge | \$ 0.00 |
| STANDARD | 12 gallon steel hydraulic tank with magnetic drain plug, lockable filler cap, and aluminum sight gauge | \$ 0.00 |
| STANDARD | Slide box feed system (includes adjustable spring on each side) with (2) horizontal feed wheels 7 1/2" diameter x 16 3/8" wide, driven by (2) 15.9 CID hydraulic motors. | \$ 0.00 |
| STANDARD | Top feed wheel jack mount with locking pin to raise & lock top feed wheel using tongue jack (not provided when hydraulic lift cylinder option is selected) | \$ 0.00 |
| STANDARD | Bottom feed wheel clean out door (opens via spring latch pin allowing dirt and debris to fall out extending knife and component life) | \$ 0.00 |
| STANDARD | 360 degree HAND crank swivel discharge (height adjustable) with 12" adjustable chip deflector | \$ 0.00 |
| STANDARD | Clean out and inspection door on discharge bottom | \$ 0.00 |
| STANDARD | 29" high x 45" wide tapered infeed hopper with 30" fold down infeed hopper tray | \$ 0.00 |
| STANDARD | (2) Last chance safety pull cables | \$ 0.00 |
| STANDARD | Round control bar - located around top and sides of infeed hopper with 3 control positions (forward / stop / reverse) | \$ 0.00 |
| STANDARD | Wooden pusher tool with mount on infeed hopper | \$ 0.00 |
| STANDARD | 3/16" x 2" x 6" rectangular tubing with a 1/4" x 3" x 6" tubular tongue | \$ 0.00 |
| STANDARD | Frame / Fender supports | \$ 0.00 |
| STANDARD | (2) radiator guard posts | \$ 0.00 |
| STANDARD | Lockable aluminum toolbox | \$ 0.00 |
| STANDARD | 5/16" (G70) safety chains with spring loaded latch hooks | \$ 0.00 |
| STANDARD | 8,000 pound capacity tongue jack with 15" of travel and foot pad | \$ 0.00 |
| STANDARD | 12 volt system with rubber mounted LED taillights, 6 prong replaceable coiled power cord & protected heavy-duty wiring with junction box, and LED clearance lights with reflectors. | \$ 0.00 |
| STANDARD | Banded chipper drive belts (adjustable via a sliding engine system) | \$ 0.00 |
| STANDARD | Pressure check kit - Gauge is NOT included | \$ 0.00 |
| STANDARD | Weather resistant manual container | \$ 0.00 |
| STANDARD | Engine disable plug for hood locking pin-preventing engine from operating without pin in place | \$ 0.00 |
| STANDARD | (1) weatherproof machine manual (includes safety, operation and parts sections) also (1) engine and clutch manual is included if applicable | \$ 0.00 |
| STANDARD | Spanish & English combination safety decals | \$ 0.00 |
| STANDARD | Inspection window mounted on top of belt shield (allows viewing of belt and easy way to check belt tension) | \$ 0.00 |

| PAINT | | |
|--------------------|--|------------|
| Part # | Description | Unit Price |
| 333-32273 | Standard Imron Industrial Urethane Bandit Yellow | \$ 0.00 |
| 333-28984 | Standard Imron Industrial Urethane Green | \$ 0.00 |
| OPTION-980-5002-02 | Special Imron Industrial Paint (please specify paint color and number) - 200 (Requires specification) | \$ 675.00 |
| OPTION-980-5002-03 | Special Imron "Metallic" Industrial Paint (please specify paint color and number) - 200 (Requires specification) | \$ 1275.00 |

| ENGINE | | |
|----------------|---|-------------|
| Part # | Description | Unit Price |
| 990-RC1648-220 | Mitsubishi 2.4L, 74 horsepower gas engine with autoclutch (Includes spark arrestor muffler) | \$ 9515.00 |
| 990-RC1632-204 | Ford MSG-425, 2.5L, 84 horsepower gas engine without clutch (Includes 3 year / 3,500 hour engine warranty) | \$ 13205.00 |
| 990-RC1520-102 | Kohler KDI2504, 74 horsepower (turbocharged) diesel engine with NACD spring loaded clutch - Tier 4 FINAL | \$ 20980.00 |
| 990-RC1610-182 | Ford LSG-635, 3.5L, 125 horsepower GAS engine without clutch (Includes 3 year / 3,500 hour engine warranty) | \$ 18095.00 |
| 990-RC1512-095 | PSI 4.3L, 145 horsepower gas engine without clutch (Includes 3 year / 3,500 hour engine warranty) | \$ 14560.00 |

| CONTROL SYSTEM AND ENGINE INSTALLATION | | |
|--|--|------------|
| Part # | Description | Unit Price |
| 700-6000-54 | Murphy PV485 panel with reversing auto feed for Mitsubishi gas engines (Includes 1,000 CCA battery with box) - Panel is mounted on engine shroud with no cover | \$ 2985.00 |
| 905-6000-41 | Murphy PV485 panel with reversing auto feed for Ford 84 horsepower gas engines (Includes 1,000 CCA battery with box) - Panel is mounted on engine shroud with lockable steel cover | \$ 2150.00 |
| 980-6000-50 | Murphy PV485 panel with reversing auto feed for Kohler 74 horsepower diesel engines (Includes 1,000 CCA battery with box) - Panel is mounted off of engine shroud in lockable composite cover | \$ 2730.00 |
| 700-6000-11 | Murphy PV485 panel with reversing auto feed for Ford 125 horsepower gas engines (Includes 1,000 CCA battery with aluminum battery box) - Panel is mounted on engine shroud with lockable steel cover | \$ 2495.00 |
| 980-6000-40 | Murphy PV485 panel with reversing auto feed for PSI 145 horsepower gas engines (Includes 1,000 CCA battery with box) - Panel is mounted on engine shroud with no cover | \$ 2780.00 |

| CLUTCH | | |
|-------------|---|------------|
| Part # | Description | Unit Price |
| 990-100962 | Clutch is included with engine / motor | \$ 0.00 |
| 700-1000-34 | NACD Spring Loaded Clutch for Ford 84 hp gas engine | \$ 1250.00 |
| 700-1000-12 | NACD Spring Loaded Clutch | \$ 1945.00 |

| DRIVE SYSTEM | | |
|--------------|--|------------|
| Part # | Description | Unit Price |
| 990-1017-54 | Standard frame and drive system included in base price | \$ 0.00 |

| INFEED | | |
|--------------------|--|------------|
| Part # | Description | Unit Price |
| OPTION-980-5001-9 | 29" high x 45" wide tapered heavy-duty infeed with weld on pan and infeed deflectors | \$ 825.00 |
| OPTION-980-5001-93 | 29" high x 64" wide tapered infeed hopper with heavy-duty taillight covers, spring lift assists, 3 light bar and 30" fold down infeed tray. (includes heavy-duty taillight covers and spring lift assists) | \$ 925.00 |
| OPTION-980-5001-41 | Optional hydraulic bump bar with re-set handles on each side for 45" wide infeed tray with one override mounted on infeed (includes spring assists on infeed pan) | \$ 2185.00 |
| OPTION-980-5000-73 | Hydraulic winch with line docking station and manual push button feed assist (Includes 5/16" diameter x 200' Teufelberger rope with 12" loop installed) (Includes (1) manual rear stabilizer) | \$ 5350.00 |

| | | |
|------------------------|--|-----------|
| OPTION-980-5000-3 | Single rear manual stabilizer | \$ 115.00 |
| OPTION-905-5002-3 | Clear Infeed Curtain | \$ 225.00 |
| OPTION-905-5000-5 9 | Hydraulic last chance system (painted fluorescent yellow with UV protection) - includes yellow vinyl grips | \$ 595.00 |
| OPTION-905-5001-1 | Bolt-on shut-off switch for engine shut-down located on both sides of infeed hopper | \$ 725.00 |
| OPTION-911-5001-5 | Clear Infeed Curtain | \$ 260.00 |

FEED SYSTEM

| Part # | Description | Unit Price |
|------------------------|--|------------|
| OPTION-905-5000-8 4 | Hydraulic lift cylinder for top feed wheel (controlled manually unless wireless radio remote option is selected) | \$ 1050.00 |
| OPTION-915-5000-4 | Hydraulic flow control for feed wheel rate adjustment (All-In-One Mount) | \$ 325.00 |
| OPTION-905-5000-3 | Spring Loaded Tool less Trap Door | \$ 250.00 |

AXLE

| Part # | Description | Unit Price |
|------------------------|---|------------|
| 990-1018-32 | Single 7,000 pound Torflex EZ Lube axle with electric brakes | \$ 0.00 |
| OPTION-980-5001-0 5 | Single 7,000 Pound Torflex EZ Lube Electric Brake Axle (to be selected with wide frame option only) (must be selected if wide frame option is quoted) | \$ 125.00 |
| OPTION-905-5000-5 | Single 7,000 pound Torflex EZ lube hydraulic brake axle (Free backing) | \$ 1025.00 |
| OPTION-905-5001-7 | Single 8,000 pound Torflex EZ lube electric brake axle | \$ 1350.00 |
| OPTION-905-5001-6 | Single 8,000 Pound Torflex EZ Lube Hydraulic Brake Axle (Not Free Backing) | \$ 2935.00 |

TIRES/RIMS

| Part # | Description | Unit Price |
|------------------------|--|------------|
| 990-1017-29 | (2) ST235/80R 16" tires mounted on 8-bolt white spoke rims (Tire is approximately 9.43" wide, tire capacity is 3,520 pounds each) (7,000 pound axles only) | \$ 0.00 |
| OPTION-980-5000-1 9 | (2) ST235/80R 16" tires mounted on 8-bolt aluminum rims (Tire is approximately 9.43" wide, tire capacity is 3,520 pounds each) (7,000 pound axles only) | \$ 345.00 |
| OPTION-980-5000-2 | (2) 215/75R 17.5" tires mounted on 8-bolt heavy-duty gray rims (8,000 pound axles on up) | \$ 540.00 |
| OPTION-980-5000-2 | (2) 215/75R 17.5" tires mounted on 8-bolt aluminum rims (8,000 pound axles on up) | \$ 1275.00 |
| OPTION-980-5000-2 | (2) 235/75R 17.5" tires mounted on 8-bolt heavy-duty gray rims (8,000 pound axles on up) | \$ 675.00 |

FENDER

| Part # | Description | Unit Price |
|-------------------|---|------------|
| 990-100415 | Aluminum bolt on fenders (Approximately 1/4" thick) (standard fender) | \$ 0.00 |
| OPTION-980-1002-6 | 12" HD bolt on steel fenders - single axle units only | \$ 90.00 |

HITCH

| Part # | Description | Unit Price |
|-------------------|---|------------|
| 990-100274 | 2-1/2" Wallace Forge Pintle Hitch | \$ 0.00 |
| OPTION-980-5000-5 | 3" Buyer's Product Pintle Hitch | \$ 75.00 |
| OPTION-980-5000-1 | 2-5/16" Wallace Forge Ball Hitch | \$ 40.00 |
| OPTION-980-5000-1 | 2" Bulldog Ball Hitch (extends tongue approx 15 1/2") | \$ 175.00 |
| OPTION-980-5000-1 | 2-5/16" Bulldog Ball Hitch (extends tongue approx. 15 1/2") | \$ 190.00 |
| OPTION-980-5000-5 | 3" Pintle Hitch with Model 20 actuator for Hydraulic brake axles | \$ 1075.00 |
| OPTION-980-5000-5 | 2-5/16" Ball Hitch with Model 20 actuator for Hydraulic brake axles | \$ 1210.00 |

ADD-ON OPTIONS

Infeed

| Part # | Description | Unit Price |
|-------------------|---|------------|
| OPTION-905-1000-3 | Four position valve for control bar (stop / forward / stop / reverse) | \$ 1075.00 |

Tire / Rim

| Part # | Description | Unit Price |
|-------------|--|------------|
| 900-5913-90 | Spare tire mounted on white spoke rim (235/80R 16") - 8 bolt rim | \$ 275.00 |
| 900-5913-94 | Spare tire mounted on aluminum rim (235/80R 16") | \$ 405.00 |

| | | |
|-------------------|--|-----------|
| 900-5908-39 | Spare tire mounted on heavy-duty gray rim (215/75R 17.5") | \$ 525.00 |
| 900-5908-80 | Spare tire mounted on aluminum rim (215/75R 17.5") | \$ 825.00 |
| 900-5904-76 | Spare tire mounted on heavy-duty gray rim (235/75R 17.5") | \$ 625.00 |
| OPTION-980-5001-6 | Bolt on Spare Tire Mount (1/2" Bolts on 5-1/2" Bolt Centers) | \$ 240.00 |
| OPTION-911-5001-3 | Bolt on Spare Tire Mount (5/8" Bolts on 6-1/2" Bolt Centers) | \$ 240.00 |

| Battery and Battery Box | | |
|-------------------------|-------------|------------|
| Part # | Description | Unit Price |

| | | |
|--------------------|--|-----------|
| OPTION-980-5000-16 | Lockable steel battery box with (1) 1,000 CCA battery (in lieu of standard aluminum box) (All engines excluding Cummins) | \$ 155.00 |
| OPTION-905-8000-3 | Lockable battery disconnect switch (includes steel battery box in lieu of aluminum) | \$ 375.00 |

| Chipper Discharge | | |
|-------------------|-------------|------------|
| Part # | Description | Unit Price |

| | | |
|--------------------|---|------------|
| OPTION-980-5000-92 | 270 degree hydraulic controlled swivel discharge chute with manual 12" chip deflector (Includes height adjustable discharge & 270 degree discharge stops) | \$ 850.00 |
| OPTION-980-5000-93 | 270 degree hydraulic controlled swivel discharge with hydraulic controlled 12" chip deflector (Includes height adjustable discharge & 270 degree discharge stops) | \$ 1675.00 |
| OPTION-980-5001-7 | Stops on discharge - 270 degree turn (can only be added if hand crank swivel is on machine) | \$ 40.00 |

| Chocks & Chock Holders | | |
|------------------------|-------------|------------|
| Part # | Description | Unit Price |

| | | |
|-------------------|--|-----------|
| OPTION-980-10002 | Aluminum Bolt On Chock Holders (Does not include chocks) | \$ 130.00 |
| OPTION-980-5001-0 | Rubber Wheel Chocks (2) | \$ 90.00 |

| Cone Holder | | |
|-------------|-------------|------------|
| Part # | Description | Unit Price |

| | | |
|-------------------|----------------------------------|-----------|
| OPTION-980-5000-3 | Pole style cone holder (weld on) | \$ 105.00 |
| OPTION-980-5000-4 | Pole style cone holder (bolt on) | \$ 230.00 |
| OPTION-905-5000-7 | Hoop style cone holder (weld on) | \$ 175.00 |
| OPTION-911-2001-4 | Hoop style cone holder (bolt on) | \$ 325.00 |

| Engine Related Options | | |
|------------------------|-------------|------------|
| Part # | Description | Unit Price |

| | | |
|--------------------|--|-----------|
| OPTION-905-5001-8 | Lockable cover for instrument panel (PSI gas engines only) | \$ 115.00 |
| OPTION-980-5001-8 | Engine block heater for PSI gas engines only | \$ 145.00 |
| OPTION-905-5002-1 | Engine block heater for Ford gas engines only | \$ 450.00 |
| OPTION-999-5000-00 | Fuel Saver - (note: if ordered on a diesel engine customer must be made aware that longer idle times may increase risk of soot build up and increase regen requirements) | \$ 360.00 |

| Extended Warranties | | |
|---------------------|-------------|------------|
| Part # | Description | Unit Price |

| | | |
|--------------|--|------------|
| 900-6997-25 | 5 year / 5,000 hour Platinum Warranty (C3.4 Cat Engines) | \$ 4430.00 |
| 900-6997-28 | 5 year / 5,000 hour Platinum Warranty (C4.4 Cat Engines) | \$ 5770.00 |
| WTY-1EXT-200 | 1 year extended warranty (total warranty = 2 years / 3,000 hours) - excludes engine and clutch | \$ 1585.00 |
| WTY-2EXT-200 | 2 year extended warranty (total warranty = 3 years / 4,000 hours) - excludes engine and clutch | \$ 2640.00 |

| Fire Extinguisher | | |
|-------------------|-------------|------------|
| Part # | Description | Unit Price |

| | | |
|-------------------|---|-----------|
| OPTION-980-5001-6 | 2-1/2 Pound Fire Extinguisher with bolt on mount | \$ 185.00 |
| OPTION-937-5002-0 | 10 pound fire extinguisher with bolt on mount (must select steel fenders) | \$ 395.00 |

| Flag Holder | | |
|-------------|-------------|------------|
| Part # | Description | Unit Price |

| | | |
|-------------------|---|-----------|
| OPTION-915-5000-6 | Non-adjustable fender marker poles (mount is bolt-on) | \$ 105.00 |
| OPTION-980-10009 | Adjustable fender marker poles (mount is bolt-on) | \$ 105.00 |

| Frame | | |
|--------|-------------|------------|
| Part # | Description | Unit Price |

| | | |
|--------------------|---|-----------|
| OPTION-980-5001-04 | Model 250 wide frame (Includes three mount light bar mounted under infeed hopper) | \$ 545.00 |
|--------------------|---|-----------|

| Fuel And Hydraulic Tanks | | |
|--------------------------|--|------------|
| Part # | Description | Unit Price |
| OPTION-905-5000-2 | Gate valve for hydraulic tank | \$ 130.00 |
| OPTION-980-5001-4 | Lockable padlocks for steel fuel and hyd tanks | \$ 40.00 |
| Hose Protection | | |
| Part # | Description | Unit Price |
| OPTION-986-5000-5 | Add hydraulic hose guards after paint | \$ 450.00 |
| Lights | | |
| Part # | Description | Unit Price |
| OPTION-996-5000-0 | Amber LED beacon light with branch guard | \$ 585.00 |
| OPTION-915-5000-7 | Wig Wag LED strobe lights - for a machine without a winch (Single decal plate) | \$ 525.00 |
| OPTION-915-5000-8 | Wig Wag LED Strobe Lights - for a machine with a winch (Double decal plate) | \$ 525.00 |
| Manuals (Machine) | | |
| Part # | Description | Unit Price |
| 900-8912-35 | Additional Operating and Parts Manual - weather proof | \$ 115.00 |
| Miscellaneous Options | | |
| Part # | Description | Unit Price |
| OPTION-980-0510-6 | 5 place tool holder for shovel and rakes (one place holds the pusher paddle) | \$ 325.00 |
| Non-Skid Coating | | |
| Part # | Description | Unit Price |
| OPTION-905-5001-9 | Non skid coating on tongue and all step on areas | \$ 175.00 |
| Mud Flap | | |
| Part # | Description | Unit Price |
| OPTION-905-5000-1 | (2) Mud Flaps (1/4" x 12" x 18") | \$ 95.00 |
| Tongue | | |
| Part # | Description | Unit Price |
| OPTION-980-5000-0 2 | 12" longer bolt-on tongue (total tongue length will be 46" on the 12x, 12xpc, and 15xp, 48" on the 12xp and 15xpc and 50" on the 200/250) - measurements are from A-frame to hitch plate | \$ 280.00 |
| Tongue Jack | | |
| Part # | Description | Unit Price |
| OPTION-911-5000-0 | 8,000 pound capacity tongue jack with 2,500 pound HD caster wheel (includes standard jack) | \$ 425.00 |
| OPTION-905-5000-2 | 10,000 pound capacity tongue jack with spring return pad | \$ 225.00 |
| Tool Box | | |
| Part # | Description | Unit Price |
| OPTION-980-5001-0 | Lockable steel tool box in lieu of standard aluminum box | \$ 175.00 |
| Tools | | |
| Part # | Description | Unit Price |
| 980-0503-19 | Disc chipper tool kit to change knives for 5/8" bolts | \$ 165.00 |
| Wiring | | |
| Part # | Description | Unit Price |
| OPTION-905-5000-1 | Option 7 Prong (Flat/RV Style) to 6 prong coiled cord | \$ 45.00 |
| OPTION-980-5001-5 | Option 7 Prong (Round) to 6 prong coiled cord | \$ 55.00 |



Bandit

EMPLOYEE-OWNED

Jason Morey
6750 Millbrook Road
Remus, MI 49340
USA
989-561-2270 (Phone)
989-561-2273 (Fax)
www.banditchippers.com

250XP (12" DISC STYLE)

Pricing Scheme:

ESCNJ 2025

Pricing Generated:

February 17, 2025 08:18 AM

Currency:

United States (dollars)

Generated By:

Jason Morey (Jason Morey)

BASE PRICE

| Part # | Description | Base Price |
|-----------|--------------------------|-------------|
| MODEL-250 | 250XP - (12" Disc Style) | \$ 37650.00 |

STANDARD EQUIPMENT

| Part # | Description | Unit Price |
|----------|---|------------|
| STANDARD | 40" diameter x 2" thick (2 knife pocket) chipper disc, each pocket equipped with (2) 1/2" x 4 1/2" x 7 1/4" dual edge knives | \$ 0.00 |
| STANDARD | 40 gallon steel fuel tank with magnetic drain plug, lockable filler cap, and aluminum sight gauge | \$ 0.00 |
| STANDARD | 13 gallon steel hydraulic tank with magnetic drain plug, lockable filler cap, and sight gauge | \$ 0.00 |
| STANDARD | Slide box feed system (includes adjustable spring on each side) with (2) horizontal feed wheels 10 5/8" diameter x 18 3/4" wide, driven by (2) 32.3 CID hydraulic motors. | \$ 0.00 |
| STANDARD | Hydraulic lift cylinder - utilizes a hydraulic cylinder to raise or provide down pressure for the top feed wheel | \$ 0.00 |
| STANDARD | Bottom feed wheel clean out door (opens via spring latch pin allowing dirt and debris to fall out extending knife and component life) | \$ 0.00 |
| STANDARD | 360 degree HAND crank swivel discharge (height adjustable) with 12" adjustable chip deflector | \$ 0.00 |
| STANDARD | Clean out and inspection door on discharge bottom | \$ 0.00 |
| STANDARD | 29" high x 64" wide tapered infeed hopper with 30" fold down infeed hopper tray, heavy-duty taillight covers, and spring lift assists | \$ 0.00 |
| STANDARD | (2) Last chance safety pull cables | \$ 0.00 |
| STANDARD | Round control bar - located around top and sides of infeed hopper with 3 control positions (forward / stop / reverse) | \$ 0.00 |
| STANDARD | Wooden pusher tool with mount on infeed hopper | \$ 0.00 |
| STANDARD | 3/16" x 2" x 6" rectangular tubing with a 1/4" x 3" x 6" tubular tongue | \$ 0.00 |
| STANDARD | Frame / Fender supports | \$ 0.00 |
| STANDARD | (2) radiator guard posts | \$ 0.00 |
| STANDARD | Lockable aluminum toolbox | \$ 0.00 |
| STANDARD | 5/16" (G70) safety chains with spring loaded latch hooks | \$ 0.00 |
| STANDARD | 8,000 pound capacity tongue jack with 15" of travel and foot pad | \$ 0.00 |
| STANDARD | 12 volt system with rubber mounted LED taillights, 6 prong replaceable coiled power cord & protected heavy-duty wiring with junction box, and LED clearance lights with reflectors. | \$ 0.00 |
| STANDARD | Banded chipper drive belts (adjustable via a sliding engine system) | \$ 0.00 |
| STANDARD | Pressure check kit - Gauge is NOT included | \$ 0.00 |
| STANDARD | Weather resistant manual container | \$ 0.00 |
| STANDARD | Engine disable plug for hood locking pin-preventing engine from operating without pin in place | \$ 0.00 |
| STANDARD | (1) weatherproof machine manual (includes safety, operation and parts sections) also (1) engine and clutch manual is included if applicable | \$ 0.00 |
| STANDARD | Spanish & English combination safety decals | \$ 0.00 |
| STANDARD | Inspection window mounted on top of belt shield (allows viewing of belt and easy way to check belt tension) | \$ 0.00 |

| PAINT | | |
|--|--|-------------|
| Part # | Description | Unit Price |
| 333-32273 | Standard Imron Industrial Urethane Bandit Yellow | \$ 0.00 |
| 333-28984 | Standard Imron Industrial Urethane Green | \$ 0.00 |
| OPTION-981-5000-3 | Special Imron Industrial Paint (please specify paint color and number) - 250 (Requires specification) | \$ 795.00 |
| OPTION-981-5000-3 4 | Special Imron "Metallic" Industrial Paint (please specify paint color and number) - 250XP (Requires specification) | \$ 1525.00 |
| ENGINE | | |
| Part # | Description | Unit Price |
| 990-RC1512-095 | PSI 4.3L, 145 horsepower gas engine without clutch (Includes 3 year / 3,500 hour engine warranty) | \$ 14560.00 |
| 990-RC1581-109 | PSI 5.7L, 165 horsepower GAS engine without clutch (Includes 3 year / 3,500 hour engine warranty) | \$ 17560.00 |
| 990-RC1626-198 | PSI 6.0L, 174 horsepower GAS engine without clutch (Includes 3 year / 3,500 hour engine warranty) | \$ 19270.00 |
| 990-RC1610-182 | Ford LSG-635, 3.5L, 125 horsepower GAS engine without clutch (Includes 3 year / 3,500 hour engine warranty) | \$ 18095.00 |
| 990-RC1641-213 | Ford WSG-873, 7.3L 185 horsepower GAS engine without clutch (Includes 3 year / 3,500 hour engine warranty) | \$ 23650.00 |
| 990-RC1520-102 | Kohler KDI2504, 74 horsepower (turbocharged) diesel engine with NACD spring loaded clutch - Tier 4 FINAL | \$ 20980.00 |
| 990-RC1618-190 | Kohler KFI34SE300, 134 horsepower diesel engine with NACD Spring loaded clutch (Includes 3 year / 2,000 hour engine warranty) - Tier 4 FINAL | \$ 36155.00 |
| 990-RC1537-119 | Caterpillar C3.4, 120 horsepower engine without clutch - Tier 4 FINAL (Includes 2 year / 2,000 hour engine warranty) | \$ 30535.00 |
| 990-RC1644-216 | Caterpillar C4.4, 148 horsepower diesel engine without clutch - Tier 4 FINAL / STAGE V (Includes 2 year / 2,000 hour engine warranty) | \$ 51450.00 |
| 990-RC1544-126 | John Deere 4045HFC04, 125 horsepower engine with NACD spring loaded clutch - Tier 4 FINAL (Includes 2 year / 2,000 hour engine warranty) | \$ 38620.00 |
| 990-RC1533-115 | John Deere 4045HFC04, 139 horsepower engine with NACD spring loaded clutch - Tier 4 FINAL (Includes 2 year / 2,000 hour engine warranty) | \$ 42535.00 |
| CONTROL SYSTEM AND ENGINE INSTALLATION | | |
| Part # | Description | Unit Price |
| 980-6000-40 | Murphy PV485 panel with reversing auto feed for PSI 145 horsepower gas engines (Includes 1,000 CCA battery with box) - Panel is mounted on engine shroud with no cover | \$ 2780.00 |
| 700-6000-17 | Murphy PV485 panel with reversing auto feed for PSI 174 horsepower engines (Includes 1,000 CCA battery with box) - Panel is mounted on engine shroud with no cover | \$ 2425.00 |
| 911-6000-46 | Murphy PV485 panel with reversing auto feed for PSI 165 horsepower gas engines (Includes 1,000 CCA battery with aluminum battery box) - Panel is mounted on engine shroud with no cover | \$ 3485.00 |
| 700-6000-11 | Murphy PV485 panel with reversing auto feed for Ford 125 horsepower gas engines (Includes 1,000 CCA battery with aluminum battery box) - Panel is mounted on engine shroud with lockable steel cover | \$ 2495.00 |
| 911-6000-58 | Murphy PV485 panel with reversing auto feed for Ford 185 horsepower gas engines (Includes 1,000 CCA battery with aluminum battery box) - Panel is mounted on engine shroud with lockable steel cover | \$ 3320.00 |
| 700-6000-06 | Murphy PV485 panel with reversing auto feed for Cat 120 horsepower diesel engines (Includes 1,000 CCA battery with box and enclosure by Bandit) - Panel is mounted off of engine shroud in lockable composite cover - Disc chippers only | \$ 9795.00 |
| 700-6000-50 | Murphy PV485 panel with reversing auto feed for Cat 148 horsepower diesel engines (Includes 1,000 CCA battery with box - Panel is mounted off of engine shroud in lockable composite cover | \$ 3265.00 |

| | | |
|--------------------|---|-------------------|
| 911-6000-44 | Murphy PV485 panel with reversing auto feed for John Deere 125 / 139 horsepower diesel engines (Includes 1,000 CCA battery with aluminum battery box) - Panel is mounted off of engine shroud in lockable composite cover | \$ 3175.00 |
| 980-6000-50 | Murphy PV485 panel with reversing auto feed for Kohler 74 horsepower diesel engines (Includes 1,000 CCA battery with box) - Panel is mounted off of engine shroud in lockable composite cover | \$ 2730.00 |
| 980-6000-45 | Murphy PV485 panel with reversing auto feed for Kohler 134 horsepower diesel engines (Includes 1,000 CCA battery with box) - Panel is mounted off of engine shroud in lockable composite cover | \$ 2815.00 |

| CLUTCH | | |
|--------------------|--|-------------------|
| Part # | Description | Unit Price |
| 990-100962 | Clutch is included with engine / motor | \$ 0.00 |
| 700-1000-13 | NACD over center (double plate clutch) | \$ 1755.00 |
| 700-1000-12 | NACD Spring Loaded Clutch | \$ 1945.00 |
| 700-1000-89 | NACD Spring Loaded Clutch - PSI 6.0 only | \$ 1925.00 |

| DRIVE SYSTEM | | |
|---------------------------|---|-------------------|
| Part # | Description | Unit Price |
| 990-1017-89 | Standard drive system for engines 145 horsepower and below | \$ 0.00 |
| OPTION-981-5000-2 | Drive system for John Deere 125/139 and Cat 147 horsepower engines | \$ 250.00 |
| OPTION-981-5000-18 | High horsepower option for engines 150 hp and above (Includes 6 belt drive, longer chipper shaft and belt shield) | \$ 1920.00 |

| INFEED | | |
|---------------------------|---|-------------------|
| Part # | Description | Unit Price |
| OPTION-905-5002-3 | Clear Infeed Curtain | \$ 225.00 |
| OPTION-911-5001-08 | Optional hydraulic bump bar with re-set handles on each side for 64" wide FOLDING Infeed tray with one override mounted on infeed (Radiator or Drive) (Requires specification) | \$ 2075.00 |
| OPTION-981-5000-3 | 29" high x 64" wide tapered heavy-duty infeed with weld on pan and infeed deflectors | \$ 1175.00 |
| OPTION-911-5001-36 | Optional hydraulic bump bar with re-set handles on each side for 64" wide WELD infeed tray with one override mounted on infeed (Radiator or Drive) | \$ 2330.00 |
| OPTION-980-5000-73 | Hydraulic winch with line docking station and manual push button feed assist (Includes 5/16" diameter x 200' Teufelberger rope with 12" loop installed) (Includes (1) manual rear stabilizer) | \$ 5350.00 |
| OPTION-980-5000-3 | Single rear manual stabilizer | \$ 115.00 |
| OPTION-980-5001-3 | Dual rear manual stabilizers (for machines without winch) | \$ 230.00 |
| OPTION-905-5000-59 | Hydraulic last chance system (painted fluorescent yellow with UV protection) - includes yellow vinyl grips | \$ 595.00 |
| OPTION-905-5001-1 | Bolt-on shut-off switch for engine shut-down located on both sides of infeed hopper | \$ 725.00 |

| FEED SYSTEM | | |
|---------------------------|---|--------------------|
| Part # | Description | Unit Price |
| OPTION-911-5001-59 | Radio remote control with tether back-up (Controls: feed forward / reverse, yoke up / down, discharge swivel, discharge flipper up/ down, throttle and engine e-stop) (MUST select hydraulic swivel discharge with hydraulic flipper option) | \$ 11185.00 |
| OPTION-911-5001-58 | Radio remote control with tether back-up (Controls: feed forward / reverse, yoke up / down, discharge swivel, discharge flipper up/ down (winch if ordered), throttle and engine e-stop) (MUST select hydraulic swivel discharge with hydraulic flipper option) | \$ 12550.00 |
| OPTION-915-5000-0 | Double Teeth (Bottom Feed Wheel) (15" drums / 250) | \$ 225.00 |
| OPTION-915-5000-4 | Spring Loaded Tool less Trap Door (not available on tandem axle units) | \$ 250.00 |
| OPTION-915-5000-4 | Hydraulic flow control for feed wheel rate adjustment (All-In-One Mount) | \$ 325.00 |
| OPTION-906-5000-06 | Palm frond package for feed wheels (250XP, 15XPC, and 15XP) - Includes feed wheel bearing scraper for top and bottom feed wheel, and 30 bottom feed wheel teeth in lieu of 12 | \$ 525.00 |

| AXLE | | |
|-------------------|--|-------------------|
| Part # | Description | Unit Price |
| 990-100465 | Single 8,000 pound Torflex EZ lube axle with electric brakes | \$ 0.00 |

| | | |
|--------------------------|---|-------------------|
| OPTION-981-5000-2 | Single 8,000 pound Torflex EZ lube axle with hydraulic brakes | \$ 755.00 |
| OPTION-981-5000-0 | Single 10,000 pound Torflex axle with electric brakes | \$ 1220.00 |
| OPTION-981-5000-2 | Single 10,000 pound Torflex axle with hydraulic brakes | \$ 1250.00 |
| OPTION-981-5000-1 | Tandem 7000 pound Torflex EZ lube axles with electric brakes | \$ 1080.00 |

TIRES/RIMS

| Part # | Description | Unit Price |
|---------------------------|--|-------------------|
| 990-1011-28 | (2) 235/75R 17.5" tires mounted on 8-bolt heavy-duty gray rims (8,000 pound axles on up) | \$ 0.00 |
| OPTION-937-5000-4 | (2) 235/75R 17.5" tires mounted on 8-bolt aluminum rims (8,000 pound axles on up) | \$ 1125.00 |
| OPTION-914-5000-10 | (4) ST235/80R 16" tires mounted on 8-bolt white spoke rim (Tire is approximately 9.43" wide, tire capacity is 3,520 pounds each) (Tandem 7,000 pound axles only) | \$ 225.00 |

FENDER

| Part # | Description | Unit Price |
|--------------------------|---|------------------|
| 990-100415 | Aluminum bolt on fenders (Approximately 1/4" thick) (standard fender) | \$ 0.00 |
| OPTION-980-1002-6 | 12" HD bolt on steel fenders - single axle units only | \$ 90.00 |
| OPTION-911-5000-5 | 3/16" heavy-duty steel weld on fenders for tandem axles | \$ 325.00 |

HITCH

| Part # | Description | Unit Price |
|--------------------------|---|-------------------|
| 990-100274 | 2-1/2" Wallace Forge Pintle Hitch | \$ 0.00 |
| OPTION-980-5000-5 | 3" Buyer's Product Pintle Hitch | \$ 75.00 |
| OPTION-980-5000-1 | 2-5/16" Wallace Forge Ball Hitch | \$ 40.00 |
| OPTION-980-5000-1 | 2-5/16" Bulldog Ball Hitch (extends tongue approx. 15 1/2") | \$ 190.00 |
| OPTION-980-5000-5 | 2-5/16" Ball Hitch with Model 20 actuator for Hydraulic brake axles | \$ 1210.00 |
| OPTION-980-5000-5 | 3" Pintle Hitch with Model 20 actuator for Hydraulic brake axles | \$ 1075.00 |

ADD-ON OPTIONS

Infeed

| Part # | Description | Unit Price |
|--------------------------|---|-------------------|
| OPTION-905-1000-3 | Four position valve for control bar (stop / forward / stop / reverse) | \$ 1075.00 |

Tire / Rim

| Part # | Description | Unit Price |
|--------------------------|--|------------------|
| 900-5904-76 | Spare tire mounted on heavy-duty gray rim (235/75R 17.5") | \$ 625.00 |
| 900-5908-81 | Spare tire mounted on aluminum rim (235/75R 17.5") | \$ 825.00 |
| 900-5913-90 | Spare tire mounted on white spoke rim (235/80R 16") - 8 bolt rim | \$ 275.00 |
| OPTION-911-5001-3 | Bolt on Spare Tire Mount (5/8" Bolts on 6-1/2" Bolt Centers) | \$ 240.00 |

Battery and Battery Box

| Part # | Description | Unit Price |
|---------------------------|--|------------------|
| OPTION-980-5000-16 | Lockable steel battery box with (1) 1,000 CCA battery (in lieu of standard aluminum box) (All engines excluding Cummins) | \$ 155.00 |
| OPTION-905-8000-3 | Lockable battery disconnect switch (includes steel battery box in lieu of aluminum) | \$ 375.00 |

Chipper Discharge

| Part # | Description | Unit Price |
|---------------------------|---|-------------------|
| OPTION-980-5000-92 | 270 degree hydraulic controlled swivel discharge chute with manual 12" chip deflector (Includes height adjustable discharge & 270 degree discharge stops) | \$ 850.00 |
| OPTION-980-5000-93 | 270 degree hydraulic controlled swivel discharge with hydraulic controlled 12" chip deflector (Includes height adjustable discharge & 270 degree discharge stops) | \$ 1675.00 |
| OPTION-980-5001-7 | Stops on discharge - 270 degree turn (can only be added if hand crank swivel is on machine) | \$ 40.00 |

Chocks & Chock Holders

| Part # | Description | Unit Price |
|--------------------------|--|------------------|
| OPTION-980-10002 | Aluminum Bolt On Chock Holders (Does not include chocks) | \$ 130.00 |
| OPTION-980-5001-0 | Rubber Wheel Chocks (2) | \$ 90.00 |

Cone Holder

| Part # | Description | Unit Price |
|--------|-------------|------------|
|--------|-------------|------------|

| | | |
|--------------------------|----------------------------------|------------------|
| OPTION-980-5000-3 | Pole style cone holder (weld on) | \$ 105.00 |
| OPTION-980-5000-4 | Pole style cone holder (bolt on) | \$ 230.00 |
| OPTION-905-5000-7 | Hoop style cone holder (weld on) | \$ 175.00 |
| OPTION-911-2001-4 | Hoop style cone holder (bolt on) | \$ 325.00 |

| Engine Related Options | | |
|--------------------------|--|------------------|
| Part # | Description | Unit Price |
| OPTION-905-5001-8 | Lockable cover for instrument panel (PSI gas engines only) | \$ 115.00 |
| OPTION-980-5001-8 | Engine block heater for PSI gas engines only | \$ 145.00 |
| OPTION-905-5002-1 | Engine block heater for Ford gas engines only | \$ 450.00 |
| OPTION-999-5000-0 | Fuel Saver - (note: if ordered on a diesel engine customer must be made aware that longer idle times may increase risk of soot build up and increase regen requirements) | \$ 360.00 |

| Extended Warranties | | |
|---------------------|--|-------------------|
| Part # | Description | Unit Price |
| 900-6997-25 | 5 year / 5,000 hour Platinum Warranty (C3.4 Cat Engines) | \$ 4430.00 |
| 900-6997-28 | 5 year / 5,000 hour Platinum Warranty (C4.4 Cat Engines) | \$ 5770.00 |
| 900-6010-40 | 5 year / 5,000 hour Warranty (4045 Deere engines) | \$ 2075.00 |
| WTY-1EXT-250 | 1 year extended warranty (total warranty = 2 years / 3,000 hours) - excludes engine and clutch | \$ 1955.00 |
| WTY-2EXT-250 | 2 year extended warranty (total warranty = 3 years / 4,000 hours) - excludes engine and clutch | \$ 3260.00 |

| Fire Extinguisher | | |
|--------------------------|--|------------------|
| Part # | Description | Unit Price |
| OPTION-980-5001-6 | 2-1/2 Pound Fire Extinguisher with bolt on mount | \$ 185.00 |

| Flag Holder | | |
|-------------------------|---|------------------|
| Part # | Description | Unit Price |
| OPTION-980-10009 | Adjustable fender marker poles (mount is bolt-on) | \$ 105.00 |

| Fuel And Hydraulic Tanks | | |
|--------------------------|--|------------------|
| Part # | Description | Unit Price |
| OPTION-915-5000-4 | Gate Valve for Hydraulic Tank | \$ 130.00 |
| OPTION-980-10009 | Gate Valve for Fuel Tank | \$ 95.00 |
| OPTION-980-5001-4 | Lockable padlocks for steel fuel and hyd tanks | \$ 40.00 |

| Hose Protection | | |
|--------------------------|---------------------------------------|------------------|
| Part # | Description | Unit Price |
| OPTION-986-5000-5 | Add hydraulic hose guards after paint | \$ 450.00 |

| Lights | | |
|--------------------------|--|------------------|
| Part # | Description | Unit Price |
| OPTION-915-5000-7 | Wig Wag LED strobe lights - for a machine without a winch (Single decal plate) | \$ 525.00 |
| OPTION-915-5000-8 | Wig Wag LED Strobe Lights - for a machine with a winch (Double decal plate) | \$ 525.00 |
| OPTION-996-5000-0 | Amber LED beacon light with branch guard | \$ 585.00 |

| Manuals (Machine) | | |
|--------------------|---|-----------------|
| Part # | Description | Unit Price |
| 900-8901-61 | Additional Operating and Parts Manual - weather proof | \$ 95.00 |

| Miscellaneous Options | | |
|--------------------------|--|------------------|
| Part # | Description | Unit Price |
| OPTION-980-0510-6 | 5 place tool holder for shovel and rakes (one place holds the pusher paddle) | \$ 325.00 |

| Non-Skid Coating | | |
|--------------------------|--|------------------|
| Part # | Description | Unit Price |
| OPTION-905-5001-9 | Non skid coating on tongue and all step on areas | \$ 175.00 |

| Mud Flap | | |
|--------------------------|----------------------------------|-----------------|
| Part # | Description | Unit Price |
| OPTION-905-5000-1 | (2) Mud Flaps (1/4" x 12" x 18") | \$ 95.00 |

| Tongue | | |
|--------|-------------|------------|
| Part # | Description | Unit Price |

OPTION-980-5000-02

12" longer bolt-on tongue (total tongue length will be 46" on the 12x, 12xpc, and 15xp, 48" on the 12xp and 15xpc and 50" on the 200/250) - measurements are from A-frame to hitch plate

\$ 280.00

| Tongue Jack | | |
|-------------|-------------|------------|
| Part # | Description | Unit Price |

OPTION-911-5000-0

8,000 pound capacity tongue jack with 2,500 pound HD caster wheel (includes standard jack)

\$ 425.00

OPTION-905-5000-2

10,000 pound capacity tongue jack with spring return pad

\$ 225.00

OPTION-911-5001-04

12,000 pound bolt on electric tongue jack (JackType: BoltOn
SupportCapacity: 12,000lbs.
LiftCapacity: 12,000lbs.
Travel:24"
Retracted:45"
Extended:69"
Clearance:--
Brand:Bulldog
)

\$ 2150.00

OPTION-955-5000-0

Hydraulic tongue jack with multiple position drop leg

\$ 2025.00

| Tool Box | | |
|----------|-------------|------------|
| Part # | Description | Unit Price |

OPTION-980-5001-0

Lockable steel tool box in lieu of standard aluminum box

\$ 175.00

| Tools | | |
|--------|-------------|------------|
| Part # | Description | Unit Price |

980-0503-19

Disc chipper tool kit to change knives for 5/8" bolts

\$ 165.00

| Wiring | | |
|--------|-------------|------------|
| Part # | Description | Unit Price |

OPTION-905-5000-15

Option 7 Prong (Flat/RV Style) to 6 prong coiled cord

\$ 45.00



Bandit

EMPLOYEE-OWNED

Jason Morey
6750 Millbrook Road
Remus, MI 49340
USA
989-561-2270 (Phone)
989-561-2273 (Fax)
www.banditchippers.com

250XP TRACK (12" DISC STYLE)

Pricing Scheme:

ESCNJ 2025

Pricing Generated:

February 17, 2025 08:18 AM

Currency:

United States (dollars)

Generated By:

Jason Morey (Jason Morey)

BASE PRICE

| Part # | Description | Base Price |
|----------------|--------------------------------|-------------|
| MODEL-250TRACK | 250XP Track - (12" Disc Style) | \$ 91115.00 |

STANDARD EQUIPMENT

| Part # | Description | Unit Price |
|----------|---|------------|
| STANDARD | 40" diameter x 2" thick (2 knife pocket) chipper disc, each pocket equipped with (2) 1/2" x 4 1/2" x 7 1/4" dual edge knives | \$ 0.00 |
| STANDARD | 42 gallon steel fuel tank with lockable filler cap, aluminum sight gauge, and magnetic drain plug | \$ 0.00 |
| STANDARD | 42 gallon steel hydraulic tank with lockable filler cap, aluminum sight gauge, and magnetic drain plug | \$ 0.00 |
| STANDARD | Gate valve for hydraulic tank | \$ 0.00 |
| STANDARD | Slide box feed system (includes adjustable spring on each side) with (2) horizontal feed wheels 10 5/8" diameter x 18 3/4" wide, driven by (2) 32.3 CID hydraulic motors. | \$ 0.00 |
| STANDARD | Hydraulic lift cylinder - utilizes a hydraulic cylinder to raise or provide down pressure for the top feed wheel (controlled via radio remote control) | \$ 0.00 |
| STANDARD | Bottom feed wheel clean out door (opens via spring latch pin allowing dirt and debris to fall out extending knife and component life) | \$ 0.00 |
| STANDARD | Hydraulic controlled swivel discharge with adjustable end chip deflector | \$ 0.00 |
| STANDARD | Clean out and inspection door on discharge bottom | \$ 0.00 |
| STANDARD | 29" high x 64" wide tapered infeed hopper with 30" fold down infeed hopper tray, heavy-duty taillight covers, and spring lift assists | \$ 0.00 |
| STANDARD | (2) Last chance safety pull cables | \$ 0.00 |
| STANDARD | Round control bar - located around top and sides of infeed hopper with 3 control positions (forward / stop / reverse) | \$ 0.00 |
| STANDARD | Wooden pusher tool with mount on infeed hopper | \$ 0.00 |
| STANDARD | Lockable aluminum toolbox | \$ 0.00 |
| STANDARD | Banded chipper drive belts (adjustable via a sliding engine system) | \$ 0.00 |
| STANDARD | Pressure check kit - Gauge is NOT included | \$ 0.00 |
| STANDARD | Radio remote control with tether back-up (controls following functions: track forward/reverse, track left/right, discharge swivel left/right (n/a on stationary discharge), discharge deflector up/down, yoke up/down, feed forward/reverse, throttle, engine e-stop, and hydraulic winch if applicable). | \$ 0.00 |
| STANDARD | Stand alone hydraulic oil cooler | \$ 0.00 |
| STANDARD | Weather resistant manual container | \$ 0.00 |
| STANDARD | Engine disable plug for hood locking pin-preventing engine from operating without pin in place | \$ 0.00 |
| STANDARD | (1) weatherproof machine manual (includes safety, operation and parts sections) also (1) engine and clutch manual is included if applicable | \$ 0.00 |
| STANDARD | Spanish & English combination safety decals | \$ 0.00 |
| STANDARD | (2) radiator guard posts | \$ 0.00 |
| STANDARD | Electronic flow control for feed system (feed rate can be adjusted through controller) | \$ 0.00 |

| PAINT | | |
|--|--|-------------|
| Part # | Description | Unit Price |
| 333-32273 | Standard Imron Industrial Urethane Bandit Yellow | \$ 0.00 |
| 333-28984 | Standard Imron Industrial Urethane Green | \$ 0.00 |
| OPTION-981-5000-3 5 | Special Imron Industrial Paint (please specify paint color and number) - 250 TRACK (Requires specification) | \$ 795.00 |
| OPTION-981-5000-3 6 | Special Imron "Metallic" Industrial Paint (please specify paint color and number) - 250 TRACK (Requires specification) | \$ 1525.00 |
| ENGINE | | |
| Part # | Description | Unit Price |
| 990-RC1537-119 | Caterpillar C3.4, 120 horsepower engine without clutch - Tier 4 FINAL (Includes 2 year / 2,000 hour engine warranty) | \$ 30535.00 |
| 990-RC1637-209 | Caterpillar C4.4, 174 horsepower engine without clutch - Tier 4 FINAL / STAGE V (Includes 2 year / 2,000 hour engine warranty) | \$ 47870.00 |
| 990-RC1548-130 | John Deere 4045HFC04, 139 horsepower engine without clutch - Tier 4 FINAL (Includes 2 year / 2,000 hour engine warranty) | \$ 41300.00 |
| CONTROL SYSTEM AND ENGINE INSTALLATION | | |
| Part # | Description | Unit Price |
| 700-6000-04 | Murphy PV485 panel with reversing auto feed for Cat 120 horsepower diesel engines (Includes 1,000 CCA battery with box) - TRACK UNITS ONLY | \$ 10205.00 |
| 700-6000-44 | Murphy PV485 panel with reversing auto feed for Cat 174 horsepower diesel engines (Includes 1,000 CCA battery with box) - TRACK UNITS ONLY | \$ 4585.00 |
| 911-6000-08 | Murphy PV485 panel with reversing auto feed for John Deere 125/139 horsepower diesel engines (Includes 1,000 CCA battery with box) - TRACK UNITS ONLY | \$ 4325.00 |
| CLUTCH | | |
| Part # | Description | Unit Price |
| OPTION-915-5001-2 | WPT Hi-Drive - 250 track with Caterpillar 120 hp engine | \$ 6915.00 |
| OPTION-981-5000-4 | WPT Hi-Drive - 250 track with Caterpillar 174 hp engine | \$ 15075.00 |
| OPTION-981-5000-4 | WPT Hi-Drive - 250 track with John Deere 139 hp engine | \$ 15020.00 |
| DRIVE SYSTEM | | |
| Part # | Description | Unit Price |
| 990-1017-89 | Standard drive system for engines 145 horsepower and below | \$ 0.00 |
| OPTION-981-5000-1 8 | High horsepower option for engines 150 hp and above (Includes 6 belt drive, longer chipper shaft and belt shield) | \$ 1920.00 |
| TRACK | | |
| Part # | Description | Unit Price |
| 990-1015-39 | Caterpillar 2-speed 305CR (400MM) rubber track undercarriage - (Includes 4 year track warranty for assembled components) | \$ 0.00 |
| 990-1011-84 | Caterpillar 305CR (400MM) steel track undercarriage - (Includes 4 year track warranty for assembled components) | \$ 2750.00 |
| INFEED | | |
| Part # | Description | Unit Price |
| OPTION-981-5000-3 | 29" high x 64" wide tapered heavy-duty infeed with weld on pan and infeed deflectors | \$ 850.00 |
| OPTION-980-5001-2 0 | Hydraulic winch with line docking station and feed assist controlled via remote (Includes 5/16" diameter x 200' Teufelberger rope with 12" loop installed) | \$ 4500.00 |
| OPTION-905-5000-5 9 | Hydraulic last chance system (painted fluorescent yellow with UV protection) - includes yellow vinyl grips | \$ 595.00 |
| OPTION-905-5001-1 | Bolt-on shut-off switch for engine shut-down located on both sides of infeed hopper | \$ 725.00 |
| OPTION-911-5001-5 | Clear Infeed Curtain | \$ 260.00 |
| OPTION-981-5000-4 0 | Optional hydraulic bump bar for 64" wide FOLDING infeed tray with override controlled by radio remote | \$ 1925.00 |

| | | |
|--------------------------|--|-------------------|
| OPTION-981-5000-4 | Optional hydraulic bump bar for 64" wide WELD infeed tray with override controlled by radio remote | \$ 2330.00 |
|--------------------------|--|-------------------|

| ADD-ON OPTIONS | | |
|--------------------------|--|-------------------|
| Infeed | | |
| Part # | Description | Unit Price |
| OPTION-905-5001-3 | Four position valve for control bar (stop / forward / stop / reverse) | \$ 1175.00 |
| Battery and Battery Box | | |
| Part # | Description | Unit Price |
| OPTION-980-5000-1 | Lockable steel battery box with (1) 1,000 CCA battery (in lieu of standard aluminum box) (All engines excluding Cummins) | \$ 155.00 |
| OPTION-905-8000-3 | Lockable battery disconnect switch (includes steel battery box in lieu of aluminum) | \$ 375.00 |
| Extended Warranties | | |
| Part # | Description | Unit Price |
| 900-6997-25 | 5 year / 5,000 hour Platinum Warranty (C3.4 Cat Engines) | \$ 4430.00 |
| 900-6997-28 | 5 year / 5,000 hour Platinum Warranty (C4.4 Cat Engines) | \$ 5770.00 |
| 900-6010-40 | 5 year / 5,000 hour Warranty (4045 Deere engines) | \$ 2075.00 |
| Fire Extinguisher | | |
| Part # | Description | Unit Price |
| OPTION-980-5001-6 | 2-1/2 Pound Fire Extinguisher with bolt on mount | \$ 185.00 |
| Fuel And Hydraulic Tanks | | |
| Part # | Description | Unit Price |
| OPTION-980-5001-4 | Lockable padlocks for steel fuel and hyd tanks | \$ 40.00 |
| Hose Protection | | |
| Part # | Description | Unit Price |
| OPTION-911-5001-6 | Add hydraulic hose guards after paint | \$ 1075.00 |
| Lights | | |
| Part # | Description | Unit Price |
| OPTION-915-5000-7 | Wig Wag LED strobe lights - for a machine without a winch (Single decal plate) | \$ 525.00 |
| OPTION-915-5000-8 | Wig Wag LED Strobe Lights - for a machine with a winch (Double decal plate) | \$ 525.00 |
| Manuals (Machine) | | |
| Part # | Description | Unit Price |
| 900-8901-61 | Additional Operating and Parts Manual - weather proof | \$ 95.00 |



Bandit

EMPLOYEE-OWNED

Jason Morey
6750 Millbrook Road
Remus, MI 49340
USA
989-561-2270 (Phone)
989-561-2273 (Fax)
www.banditchippers.com

255XP (15" DISC STYLE)

Pricing Scheme:

ESCNJ 2025

Pricing Generated:

February 17, 2025 08:18 AM

Currency:

United States (dollars)

Generated By:

Jason Morey (Jason Morey)

BASE PRICE

| Part # | Description | Base Price |
|-----------|--------------------------|-------------|
| MODEL-255 | 255XP - (15" Disc Style) | \$ 42450.00 |

STANDARD EQUIPMENT

| Part # | Description | Unit Price |
|----------|---|------------|
| STANDARD | 45" diameter x 2" thick (2 knife pocket) chipper disc, each pocket equipped with (2) 1/2" x 4 1/2" x 8 15/32" dual edge knives. | \$ 0.00 |
| STANDARD | 40 gallon steel fuel tank with magnetic drain plug, lockable filler cap, and aluminum sight gauge | \$ 0.00 |
| STANDARD | 13 gallon steel hydraulic tank with magnetic drain plug, lockable filler cap, and sight gauge | \$ 0.00 |
| STANDARD | Slide box feed system (includes adjustable spring on each side) with (2) horizontal feed wheels 10 5/8" diameter x 24 1/2" wide, driven by (2) 32.3 CID hydraulic motors. | \$ 0.00 |
| STANDARD | Hydraulic lift cylinder - utilizes a hydraulic cylinder to raise or provide down pressure for the top feed wheel | \$ 0.00 |
| STANDARD | Bottom feed wheel clean out door (opens via spring latch pin allowing dirt and debris to fall out extending knife and component life) | \$ 0.00 |
| STANDARD | 360 degree HAND crank swivel discharge (height adjustable) with 12" adjustable chip deflector | \$ 0.00 |
| STANDARD | Clean out and inspection door on discharge bottom | \$ 0.00 |
| STANDARD | 33 1/2" high x 64" wide tapered infeed hopper with 30" fold down infeed hopper tray, heavy-duty taillight covers, and spring lift assists | \$ 0.00 |
| STANDARD | (2) Last chance safety pull cables | \$ 0.00 |
| STANDARD | Round control bar - located around top and sides of infeed hopper with 3 control positions (forward / stop / reverse) | \$ 0.00 |
| STANDARD | Wooden pusher tool with mount on infeed hopper | \$ 0.00 |
| STANDARD | 3/16" x 2" x 6" rectangular tubing with a 1/4" x 3" x 6" tubular tongue | \$ 0.00 |
| STANDARD | Frame / Fender supports | \$ 0.00 |
| STANDARD | (2) radiator guard posts | \$ 0.00 |
| STANDARD | Lockable aluminum toolbox | \$ 0.00 |
| STANDARD | 3/8" (G70) safety chains with spring loaded latch hooks | \$ 0.00 |
| STANDARD | 8,000 pound capacity tongue jack with 15" of travel and foot pad | \$ 0.00 |
| STANDARD | 12 volt system with rubber mounted LED taillights, 6 prong replaceable coiled power cord & protected heavy-duty wiring with junction box, and LED clearance lights with reflectors. | \$ 0.00 |
| STANDARD | Banded chipper drive belts (adjustable via a sliding engine system) | \$ 0.00 |
| STANDARD | Pressure check kit - Gauge is NOT included | \$ 0.00 |
| STANDARD | Weather resistant manual container | \$ 0.00 |
| STANDARD | Engine disable plug for hood locking pin-preventing engine from operating without pin in place | \$ 0.00 |
| STANDARD | (1) weatherproof machine manual (includes safety, operation and parts sections) also (1) engine and clutch manual is included if applicable | \$ 0.00 |
| STANDARD | Spanish & English combination safety decals | \$ 0.00 |
| STANDARD | Inspection window mounted on top of belt shield (allows viewing of belt and easy way to check belt tension) | \$ 0.00 |

| PAINT | | |
|------------------------|--|------------|
| Part # | Description | Unit Price |
| 333-32273 | Standard Imron Industrial Urethane Bandit Yellow | \$ 0.00 |
| 333-28984 | Standard Imron Industrial Urethane Green | \$ 0.00 |
| OPTION-914-5000-2 6 | Special Imron Industrial Paint (please specify paint color and number) - 255 (Requires specification) | \$ 795.00 |
| OPTION-914-5000-2 7 | Special Imron "Metallic" Industrial Paint (please specify paint color and number) - 255XP (Requires specification) | \$ 1525.00 |

| ENGINE | | |
|----------------|--|-------------|
| Part # | Description | Unit Price |
| 990-RC1626-198 | PSI 6.0L, 174 horsepower GAS engine without clutch (Includes 3 year / 3,500 hour engine warranty) | \$ 19270.00 |
| 990-RC1641-213 | Ford WSG-873, 7.3L 185 horsepower GAS engine without clutch (Includes 3 year / 3,500 hour engine warranty) | \$ 23650.00 |
| 990-RC1637-209 | Caterpillar C4.4, 174 horsepower engine without clutch - Tier 4 FINAL / STAGE V (Includes 2 year / 2,000 hour engine warranty) | \$ 47870.00 |
| 990-RC1533-115 | John Deere 4045HFC04, 139 horsepower engine with NACD spring loaded clutch - Tier 4 FINAL (Includes 2 year / 2,000 hour engine warranty) | \$ 42535.00 |
| 990-RC1330-910 | John Deere 4045HFC09, 173 horsepower engine with NACD Spring Loaded clutch - Tier 4 FINAL (Includes 2 year / 2,000 hour engine warranty) | \$ 47600.00 |
| 990-RC1618-190 | Kohler KFI34SE300, 134 horsepower diesel engine with NACD Spring loaded clutch (Includes 3 year / 2,000 hour engine warranty) - Tier 4 FINAL | \$ 36155.00 |

| CONTROL SYSTEM AND ENGINE INSTALLATION | | |
|--|--|------------|
| Part # | Description | Unit Price |
| 700-6000-17 | Murphy PV485 panel with reversing auto feed for PSI 174 horsepower engines (Includes 1,000 CCA battery with box) - Panel is mounted on engine shroud with no cover | \$ 2425.00 |
| 911-6000-58 | Murphy PV485 panel with reversing auto feed for Ford 185 horsepower gas engines (Includes 1,000 CCA battery with aluminum battery box) - Panel is mounted on engine shroud with lockable steel cover | \$ 3320.00 |
| 700-6000-43 | Murphy PV485 panel with reversing auto feed for Cat 174 horsepower diesel engines (Includes 1,000 CCA battery with box - Panel is mounted off of engine shroud in lockable composite cover | \$ 4065.00 |
| 914-6000-30 | Murphy PV485 panel with reversing auto feed for John Deere 125 / 139 horsepower diesel engines (Includes 1,000 CCA battery with box and enclosure by Bandit) - Panel is mounted off of engine shroud in lockable composite cover | \$ 3445.00 |
| 911-6000-45 | Murphy PV485 panel with reversing auto feed for John Deere 173 horsepower diesel engines (Includes 1,000 CCA battery with aluminum battery box) - Panel is mounted off of engine shroud in lockable composite cover | \$ 3150.00 |
| 980-6000-45 | Murphy PV485 panel with reversing auto feed for Kohler 134 horsepower diesel engines (Includes 1,000 CCA battery with box) - Panel is mounted off of engine shroud in lockable composite cover | \$ 2815.00 |

| CLUTCH | | |
|-------------|--|------------|
| Part # | Description | Unit Price |
| 990-100962 | Clutch is included with engine / motor | \$ 0.00 |
| 700-1000-13 | NACD over center (double plate clutch) | \$ 1755.00 |
| 700-1000-12 | NACD Spring Loaded Clutch | \$ 1945.00 |
| 700-1000-89 | NACD Spring Loaded Clutch - PSI 6.0 only | \$ 1925.00 |

| DRIVE SYSTEM | | |
|------------------------|--|------------|
| Part # | Description | Unit Price |
| 990-101035 | Standard drive system for engine horsepower options up to 145 horsepower | \$ 0.00 |
| OPTION-914-5000-2 | Drive system for Cat 147 and John Deere 125 / 139 horsepower (Includes 5 belt drive) | \$ 525.00 |
| OPTION-914-5000-0 9 | Drive system for Cat 174, John Deere 173, Ford 165, & PSI 174 horsepower (Includes 6 belt drive, longer chipper shaft and belt shield) | \$ 795.00 |

| INFEED | | |
|--------------------|---|-------------|
| Part # | Description | Unit Price |
| OPTION-911-5001-5 | Clear Infeed Curtain | \$ 260.00 |
| OPTION-914-5000-2 | 33 1/2" high x 64" wide tapered heavy-duty infeed with weld on pan and infeed deflectors | \$ 995.00 |
| OPTION-911-5001-08 | Optional hydraulic bump bar with re-set handles on each side for 64" wide FOLDING Infeed tray with one override mounted on infeed (Radiator or Drive) (Requires specification) | \$ 2075.00 |
| OPTION-911-5001-36 | Optional hydraulic bump bar with re-set handles on each side for 64" wide WELD infeed tray with one override mounted on infeed (Radiator or Drive) (Requires specification) | \$ 2330.00 |
| OPTION-980-5000-73 | Hydraulic winch with line docking station and manual push button feed assist (Includes 5/16" diameter x 200' Teufelberger rope with 12" loop installed) (Includes (1) manual rear stabilizer) | \$ 5350.00 |
| OPTION-980-5000-3 | Single rear manual stabilizer | \$ 115.00 |
| OPTION-980-5001-3 | Dual rear manual stabilizers (for machines without winch) | \$ 230.00 |
| OPTION-905-5000-59 | Hydraulic last chance system (painted fluorescent yellow with UV protection) - includes yellow vinyl grips | \$ 595.00 |
| OPTION-905-5001-1 | Bolt-on shut-off switch for engine shut-down located on both sides of infeed hopper | \$ 725.00 |
| FEED SYSTEM | | |
| Part # | Description | Unit Price |
| OPTION-914-5000-0 | Double teeth for bottom feed wheel | \$ 225.00 |
| OPTION-915-5000-4 | Hydraulic flow control for feed wheel rate adjustment (All-In-One Mount) | \$ 325.00 |
| OPTION-915-5000-4 | Spring Loaded Tool less Trap Door (not available on tandem axle units) | \$ 250.00 |
| OPTION-911-5001-59 | Radio remote control with tether back-up (Controls: feed forward / reverse, yoke up / down, discharge swivel, discharge flipper up/ down, throttle and engine e-stop) (MUST select hydraulic swivel discharge with hydraulic flipper option) | \$ 11185.00 |
| OPTION-911-5001-58 | Radio remote control with tether back-up (Controls: feed forward / reverse, yoke up / down, discharge swivel, discharge flipper up/ down (winch if ordered), throttle and engine e-stop) (MUST select hydraulic swivel discharge with hydraulic flipper option) | \$ 12550.00 |
| AXLE | | |
| Part # | Description | Unit Price |
| 990-1012-61 | Single 10,000 pound Torflex axle with electric brakes (45 degree down trail) | \$ 0.00 |
| OPTION-914-5000-2 | Single 10,000 pound Torflex Hydraulic brake axle | \$ 275.00 |
| OPTION-914-5000-0 | Tandem 7,000 pound Torflex axles with electric brakes | \$ 0.00 |
| TIRES/RIMS | | |
| Part # | Description | Unit Price |
| 990-1011-28 | (2) 235/75R 17.5" tires mounted on 8-bolt heavy-duty gray rims (8,000 pound axles on up) | \$ 0.00 |
| OPTION-937-5000-4 | (2) 235/75R 17.5" tires mounted on 8-bolt aluminum rims (8,000 pound axles on up) | \$ 1125.00 |
| OPTION-914-5000-10 | (4) ST235/80R 16" tires mounted on 8-bolt white spoke rim (Tire is approximately 9.43" wide, tire capacity is 3,520 pounds each) (Tandem 7,000 pound axles only) | \$ 225.00 |
| OPTION-911-5001-20 | (4) ST235/80R 16" tires mounted on 8-bolt Aluminum rims (Tire is approximately 9.43" wide, tire capacity is 3,520 pounds each) (Tandem 7,000 pound axles only) | \$ 720.00 |
| FENDER | | |
| Part # | Description | Unit Price |
| 990-100415 | Aluminum bolt on fenders (Approximately 1/4" thick) (standard fender) | \$ 0.00 |
| OPTION-980-1002-6 | 12" HD bolt on steel fenders - single axle units only | \$ 90.00 |
| OPTION-911-5000-5 | 3/16" heavy-duty steel weld on fenders for tandem axles | \$ 325.00 |
| OPTION-937-5001-4 | 3/16" heavy-duty aluminum fenders for tandem axles | \$ 475.00 |
| HITCH | | |
| Part # | Description | Unit Price |
| 990-100274 | 2-1/2" Wallace Forge Pintle Hitch | \$ 0.00 |
| OPTION-980-5000-5 | 3" Buyer's Product Pintle Hitch | \$ 75.00 |
| OPTION-980-5000-1 | 2-5/16" Wallace Forge Ball Hitch | \$ 40.00 |
| OPTION-980-5000-14 | 2-5/16" Bulldog Ball Hitch (extends tongue approx. 15 1/2") | \$ 190.00 |

| OPTION-980-5000-5 | 2-5/16" Ball Hitch with Model 20 actuator for Hydraulic brake axles | \$ 1210.00 |
|-------------------------|--|------------|
| OPTION-980-5000-5 | 3" Pintle Hitch with Model 20 actuator for Hydraulic brake axles | \$ 1075.00 |
| ADD-ON OPTIONS | | |
| Infeed | | |
| Part # | Description | Unit Price |
| OPTION-905-1000-3 | Four position valve for control bar (stop / forward / stop / reverse) | \$ 1075.00 |
| Tire / Rim | | |
| Part # | Description | Unit Price |
| 900-5904-76 | Spare tire mounted on heavy-duty gray rim (235/75R 17.5") | \$ 625.00 |
| 900-5908-81 | Spare tire mounted on aluminum rim (235/75R 17.5") | \$ 825.00 |
| 900-5913-90 | Spare tire mounted on white spoke rim (235/80R 16") - 8 bolt rim | \$ 275.00 |
| OPTION-911-5001-3 | Bolt on Spare Tire Mount (5/8" Bolts on 6-1/2" Bolt Centers) | \$ 240.00 |
| Battery and Battery Box | | |
| Part # | Description | Unit Price |
| OPTION-980-5000-16 | Lockable steel battery box with (1) 1,000 CCA battery (in lieu of standard aluminum box) (All engines excluding Cummins) | \$ 155.00 |
| OPTION-905-8000-3 | Lockable battery disconnect switch (includes steel battery box in lieu of aluminum) | \$ 375.00 |
| Chipper Discharge | | |
| Part # | Description | Unit Price |
| OPTION-980-5000-92 | 270 degree hydraulic controlled swivel discharge chute with manual 12" chip deflector (Includes height adjustable discharge & 270 degree discharge stops) | \$ 850.00 |
| OPTION-980-5000-93 | 270 degree hydraulic controlled swivel discharge with hydraulic controlled 12" chip deflector (Includes height adjustable discharge & 270 degree discharge stops) | \$ 1675.00 |
| OPTION-980-5001-7 | Stops on discharge - 270 degree turn (can only be added if hand crank swivel is on machine) | \$ 40.00 |
| Chocks & Chock Holders | | |
| Part # | Description | Unit Price |
| OPTION-980-10002 | Aluminum Bolt On Chock Holders (Does not include chocks) | \$ 130.00 |
| OPTION-980-5001-0 | Rubber Wheel Chocks (2) | \$ 90.00 |
| Cone Holder | | |
| Part # | Description | Unit Price |
| OPTION-980-5000-3 | Pole style cone holder (weld on) | \$ 105.00 |
| OPTION-980-5000-4 | Pole style cone holder (bolt on) | \$ 230.00 |
| OPTION-905-5000-7 | Hoop style cone holder (weld on) | \$ 175.00 |
| OPTION-911-2001-4 | Hoop style cone holder (bolt on) | \$ 325.00 |
| Engine Related Options | | |
| Part # | Description | Unit Price |
| OPTION-914-5000-1 | Optional 33" Discharge for 255 with Cat/Perkins 147/174 | \$ 375.00 |
| OPTION-999-5000-00 | Fuel Saver - (note: if ordered on a diesel engine customer must be made aware that longer idle times may increase risk of soot build up and increase regen requirements) | \$ 360.00 |
| OPTION-905-5001-8 | Lockable cover for instrument panel (PSI gas engines only) | \$ 115.00 |
| OPTION-980-5001-8 | Engine block heater for PSI gas engines only | \$ 145.00 |
| OPTION-905-5002-1 | Engine block heater for Ford gas engines only | \$ 450.00 |
| Extended Warranties | | |
| Part # | Description | Unit Price |
| 900-6997-25 | 5 year / 5,000 hour Platinum Warranty (C3.4 Cat Engines) | \$ 4430.00 |
| 900-6997-28 | 5 year / 5,000 hour Platinum Warranty (C4.4 Cat Engines) | \$ 5770.00 |
| 900-6010-40 | 5 year / 5,000 hour Warranty (4045 Deere engines) | \$ 2075.00 |
| WTY-1EXT-255 | 1 year extended warranty (total warranty = 2 years / 3,000 hours) - excludes engine and clutch | \$ 2290.00 |
| WTY-2EXT-255 | 2 year extended warranty (total warranty = 3 years / 4,000 hours) - excludes engine and clutch | \$ 3815.00 |
| Fire Extinguisher | | |
| Part # | Description | Unit Price |

OPTION-980-5001-6 2-1/2 Pound Fire Extinguisher with bolt on mount \$ 185.00

| Flag Holder | | |
|-------------|-------------|------------|
| Part # | Description | Unit Price |

OPTION-980-10009 Adjustable fender marker poles (mount is bolt-on) \$ 105.00

| Fuel And Hydraulic Tanks | | |
|--------------------------|-------------|------------|
| Part # | Description | Unit Price |

OPTION-980-10009 Gate Valve for Fuel Tank \$ 95.00

OPTION-915-5000-4 Gate Valve for Hydraulic Tank \$ 130.00

OPTION-980-5001-4 Lockable padlocks for steel fuel and hyd tanks \$ 40.00

| Hose Protection | | |
|-----------------|-------------|------------|
| Part # | Description | Unit Price |

OPTION-986-5000-5 Add hydraulic hose guards after paint \$ 450.00

| Lights | | |
|--------|-------------|------------|
| Part # | Description | Unit Price |

OPTION-915-5000-7 Wig Wag LED strobe lights - for a machine without a winch (Single decal plate) \$ 525.00

OPTION-996-5000-0 Amber LED beacon light with branch guard \$ 585.00

OPTION-915-5000-8 Wig Wag LED Strobe Lights - for a machine with a winch (Double decal plate) \$ 525.00

| Manuals (Machine) | | |
|-------------------|-------------|------------|
| Part # | Description | Unit Price |

900-8901-61 Additional Operating and Parts Manual - weather proof \$ 95.00

| Miscellaneous Options | | |
|-----------------------|-------------|------------|
| Part # | Description | Unit Price |

OPTION-980-0510-6 5 place tool holder for shovel and rakes (one place holds the pusher paddle) \$ 325.00

| Non-Skid Coating | | |
|------------------|-------------|------------|
| Part # | Description | Unit Price |

OPTION-905-5001-9 Non skid coating on tongue and all step on areas \$ 175.00

| Mud Flap | | |
|----------|-------------|------------|
| Part # | Description | Unit Price |

OPTION-905-5000-1 (2) Mud Flaps (1/4" x 12" x 18") \$ 95.00

| Tongue | | |
|--------|-------------|------------|
| Part # | Description | Unit Price |

OPTION-980-5000-0 12" longer bolt-on tongue (total tongue length will be 46" on the 12x, 12xpc, and 15xp, 48" on the 12xp and 15xpc and 50" on the 200/250) - measurements are from A-frame to hitch plate \$ 280.00

| Tongue Jack | | |
|-------------|-------------|------------|
| Part # | Description | Unit Price |

OPTION-911-5000-0 8,000 pound capacity tongue jack with 2,500 pound HD caster wheel (includes standard jack) \$ 425.00

OPTION-911-5001-0 12,000 pound bolt on electric tongue jack (JackType: BoltOn \$ 2150.00
4 SupportCapacity: 12,000lbs.
LiftCapacity: 12,000lbs.
Travel:24"
Retracted:45"
Extended:69"
Clearance:--
Brand:Bulldog
)

OPTION-905-5000-2 10,000 pound capacity tongue jack with spring return pad \$ 225.00

OPTION-955-5000-0 Hydraulic tongue jack with multiple position drop leg \$ 2025.00

| Tool Box | | |
|----------|-------------|------------|
| Part # | Description | Unit Price |

OPTION-980-5001-0 Lockable steel tool box in lieu of standard aluminum box \$ 175.00

| Tools | | |
|------------------------|---|------------|
| Part # | Description | Unit Price |
| 980-0503-19 | Disc chipper tool kit to change knives for 5/8" bolts | \$ 165.00 |
| Wiring | | |
| Part # | Description | Unit Price |
| OPTION-905-5000-1 5 | Option 7 Prong (Flat/RV Style) to 6 prong coiled cord | \$ 45.00 |



Bandit

EMPLOYEE-OWNED

Jason Morey
6750 Millbrook Road
Remus, MI 49340
USA
989-561-2270 (Phone)
989-561-2273 (Fax)
www.banditchippers.com

280XP HD (18" DISC STYLE)

Pricing Scheme:

ESCNJ 2025

Pricing Generated:

February 17, 2025 08:18 AM

Currency:

United States (dollars)

Generated By:

Jason Morey (Jason Morey)

BASE PRICE

| Part # | Description | Base Price |
|-------------|-----------------------------|-------------|
| MODEL-280HD | 280XP HD - (18" Disc Style) | \$ 66660.00 |

STANDARD EQUIPMENT

| Part # | Description | Unit Price |
|----------|--|------------|
| STANDARD | 55" diameter x 2" thick (2 knife pocket) chipper disc, each pocket equipped with (2) 1/2" x 4 1/2" x 7 1/4" and (1) 1/2" x 4 1/2" x 5 1/8" dual edge knives. | \$ 0.00 |
| STANDARD | 60 gallon steel fuel tank with magnetic drain plug, lockable filler cap, and aluminum sight gauge | \$ 0.00 |
| STANDARD | 32 gallon steel hydraulic tank with magnetic drain plug, lockable filler cap, and aluminum sight gauge | \$ 0.00 |
| STANDARD | Gate valve for hydraulic tank | \$ 0.00 |
| STANDARD | Slide box feed system (w/ 2 adjustable springs on one side) and (2) horizontal feed wheels. Top wheel is 15 3/4" diameter x 20" wide driven via (1) 63.9 CID motor and chain. Bottom wheel is 10 5/8" diameter x 20" wide driven via (1) 63.9 CID motor. | \$ 0.00 |
| STANDARD | Hydraulic lift cylinder - utilizes a hydraulic cylinder to raise or provide down pressure for the top feed wheel | \$ 0.00 |
| STANDARD | Bottom feed wheel clean out door (opens via spring latch pin allowing dirt and debris to fall out extending knife and component life) | \$ 0.00 |
| STANDARD | 360 degree HAND crank swivel discharge (height adjustable) with 12" adjustable chip deflector | \$ 0.00 |
| STANDARD | Clean out and inspection door on discharge bottom | \$ 0.00 |
| STANDARD | 33 1/2" high x 64" wide tapered infeed hopper with 30" fold down infeed hopper tray, heavy-duty taillight covers, and spring lift assists | \$ 0.00 |
| STANDARD | (2) Last chance safety pull cables | \$ 0.00 |
| STANDARD | Round control bar - located around top and sides of infeed hopper with 3 control positions (forward / stop / reverse) | \$ 0.00 |
| STANDARD | Wooden pusher tool with mount on infeed hopper | \$ 0.00 |
| STANDARD | 1/4" x 3" x 8" tubular steel frame with a 3/8" x 3" x 8" tubular steel tongue | \$ 0.00 |
| STANDARD | Frame / Fender supports | \$ 0.00 |
| STANDARD | (2) radiator guard posts | \$ 0.00 |
| STANDARD | Lockable aluminum toolbox | \$ 0.00 |
| STANDARD | 3/8" (G70) safety chains with spring loaded latch hooks | \$ 0.00 |
| STANDARD | 8,000 pound capacity tongue jack with 15" of travel and foot pad | \$ 0.00 |
| STANDARD | 12 volt system with rubber mounted LED taillights, 6 prong replaceable coiled power cord & protected heavy-duty wiring with junction box, and LED clearance lights with reflectors. | \$ 0.00 |
| STANDARD | Banded chipper drive belts (adjustable via a sliding engine system) | \$ 0.00 |
| STANDARD | Pressure check kit - Gauge is NOT included | \$ 0.00 |
| STANDARD | Weather resistant manual container | \$ 0.00 |
| STANDARD | Engine disable plug for hood locking pin-preventing engine from operating without pin in place | \$ 0.00 |
| STANDARD | (1) weatherproof machine manual (includes safety, operation and parts sections) also (1) engine and clutch manual is included if applicable | \$ 0.00 |

| STANDARD | Spanish & English combination safety decals | \$ 0.00 |
|---|---|--------------------|
| STANDARD | Inspection window mounted on top of belt shield (allows viewing of belt and easy way to check belt tension) | \$ 0.00 |
| PAINT | | |
| Part # | Description | Unit Price |
| 333-32273 | Standard Imron Industrial Urethane Bandit Yellow | \$ 0.00 |
| 333-28984 | Standard Imron Industrial Urethane Green | \$ 0.00 |
| OPTION-955-5000-46 | Special Imron Industrial Paint (please specify paint color and number) - 280HD (Requires specification) | \$ 975.00 |
| OPTION-955-5000-47 | Special Imron "Metallic" Industrial Paint (please specify paint color and number) - 280HD (Requires specification) | \$ 1875.00 |
| ENGINE | | |
| Part # | Description | Unit Price |
| 990-RC1637-209 | Caterpillar C4.4, 174 horsepower engine without clutch - Tier 4 FINAL / STAGE V (Includes 2 year / 2,000 hour engine warranty) | \$ 47870.00 |
| 990-RC1593-124 | Caterpillar C7.1L, 275 horsepower engine without clutch - Tier 4 FINAL / Stage V (Includes 2 year / 2,000 engine warranty) (Drum chippers only - must select offset bearing pad under base assembly and WPT clutch if a track or loader option is selected) | \$ 62635.00 |
| 990-RC1595-126 | John Deere 4045HFC09, 173 horsepower engine with NACD over center clutch - Tier 4 FINAL (Includes 2 year / 2,000 hour engine warranty) | \$ 48510.00 |
| CONTROL SYSTEM AND ENGINE INSTALLATION | | |
| Part # | Description | Unit Price |
| 700-6000-43 | Murphy PV485 panel with reversing auto feed for Cat 174 horsepower diesel engines (Includes 1,000 CCA battery with box - Panel is mounted off of engine shroud in lockable composite cover | \$ 4065.00 |
| 955-6000-32 | Murphy PV485 panel with reversing auto feed for Cat 275 horsepower diesel engines (Includes 1,400 CCA battery with steel battery box) | \$ 5095.00 |
| 911-6000-45 | Murphy PV485 panel with reversing auto feed for John Deere 173 horsepower diesel engines (Includes 1,000 CCA battery with aluminum battery box) - Panel is mounted off of engine shroud in lockable composite cover | \$ 3150.00 |
| CLUTCH | | |
| Part # | Description | Unit Price |
| 990-100962 | Clutch is included with engine / motor | \$ 0.00 |
| 700-1000-13 | NACD over center (double plate clutch) | \$ 1755.00 |
| 700-1000-14 | NACD over center (Triple plate clutch) | \$ 3605.00 |
| DRIVE SYSTEM | | |
| Part # | Description | Unit Price |
| 990-1017-54 | Standard frame and drive system included in base price | \$ 0.00 |
| OPTION-955-5000-40 | Larger base and drive system for horsepower options 250 and above (Includes HD infeed with weld on pan and 32" wide feed wheels) | \$ 7125.00 |
| INFEED | | |
| Part # | Description | Unit Price |
| OPTION-911-5001-5 | 33 1/2" high x 64" wide tapered heavy-duty infeed with weld on pan and infeed deflectors | \$ 575.00 |
| OPTION-911-5001-08 | Optional hydraulic bump bar with re-set handles on each side for 64" wide FOLDING Infeed tray with one override mounted on infeed (Radiator or Drive) (Requires specification) | \$ 2075.00 |
| OPTION-911-5001-36 | Optional hydraulic bump bar with re-set handles on each side for 64" wide WELD infeed tray with one override mounted on infeed (Radiator or Drive) (Requires specification) | \$ 2330.00 |
| OPTION-980-5002-08 | Hydraulic winch with line docking station with electronic joystick feed assist (Includes 5/16" diameter x 200' Teufelberger rope with 12" loop installed) (Includes (1) manual rear stabilizer unless dual rear hydraulic stabilizers are ordered) | \$ 6175.00 |
| OPTION-937-5000-57 | Dual rear hydraulic stabilizers | \$ 2850.00 |

| OPTION-911-5001-5 | Clear Infeed Curtain | \$ 260.00 |
|--------------------------------------|---|--------------------|
| OPTION-905-5000-5 | Hydraulic last chance system (painted fluorescent yellow with UV protection) - includes yellow vinyl grips | \$ 595.00 |
| OPTION-905-5001-1 | Bolt-on shut-off switch for engine shut-down located on both sides of infeed hopper | \$ 725.00 |
| FEED SYSTEM | | |
| Part # | Description | Unit Price |
| OPTION-955-5000-4 8 | Super sized spring loaded slide box feed system with (2) horizontal feed wheels. Top feed wheel is chain driven and is 15 3/4" diameter x 32" wide, and bottom feed wheel is 10 5/8" diameter x 32" wide. | \$ 1975.00 |
| OPTION-911-5001-5 9 | Radio remote control with tether back-up (Controls: feed forward / reverse, yoke up / down, discharge swivel, discharge flipper up/ down, throttle and engine e-stop) (MUST select hydraulic swivel discharge with hydraulic flipper option) | \$ 11185.00 |
| OPTION-911-5001-5 8 | Radio remote control with tether back-up (Controls: feed forward / reverse, yoke up / down, discharge swivel, discharge flipper up/ down (winch if ordered), throttle and engine e-stop) (MUST select hydraulic swivel discharge with hydraulic flipper option) | \$ 12550.00 |
| OPTION-925-5000-1 | Hydraulic Flow Control (Double Pump Manifold) | \$ 625.00 |
| AXLE | | |
| Part # | Description | Unit Price |
| STANDARD-900-59 | Tandem 8,000 pound Torflex Electric Brake (zero down trail) | \$ 0.00 |
| OPTION-955-5000-3 | Tandem 10,000 pound Torflex axles with electric brakes | \$ 2490.00 |
| TIRES/RIMS | | |
| Part # | Description | Unit Price |
| 990-100731 | (4) 235/75R 17.5" tires mounted on HD gray rims (Tandem 8,000 pound axles on up) | \$ 0.00 |
| OPTION-937-5003-1 | (4) 235/75R 17.5" Tires mounted on 8-Bolt aluminum rim (Tandem 8,000 pound axles on up) | \$ 1625.00 |
| FENDER | | |
| Part # | Description | Unit Price |
| STANDARD-21FN | 14" wide weld on steel tandem axle fenders for 8,000 pound axles | \$ 0.00 |
| OPTION-955-5000-3 | 16" wide steel weld on tandem axle fenders for 10,000 pound axles | \$ 125.00 |
| HITCH | | |
| Part # | Description | Unit Price |
| STANDARD-912-20 | 2-1/2" Wallace Forge Pintle Hitch | \$ 0.00 |
| OPTION-980-5000-5 | 3" Buyer's Product Pintle Hitch | \$ 75.00 |
| ADD-ON OPTIONS | | |
| Tire / Rim | | |
| Part # | Description | Unit Price |
| 900-5908-39 | Spare tire mounted on heavy-duty gray rim (215/75R 17.5") | \$ 525.00 |
| 900-5908-80 | Spare tire mounted on aluminum rim (215/75R 17.5") | \$ 825.00 |
| 900-5904-76 | Spare tire mounted on heavy-duty gray rim (235/75R 17.5") | \$ 625.00 |
| 900-5908-81 | Spare tire mounted on aluminum rim (235/75R 17.5") | \$ 825.00 |
| Battery and Battery Box | | |
| Part # | Description | Unit Price |
| OPTION-980-5000-1 6 | Lockable steel battery box with (1) 1,000 CCA battery (in lieu of standard aluminum box) (All engines excluding Cummins) | \$ 155.00 |
| OPTION-905-8000-3 | Lockable battery disconnect switch (includes steel battery box in lieu of aluminum) | \$ 375.00 |
| Chipper Discharge | | |
| Part # | Description | Unit Price |
| OPTION-980-5000-9 2 | 270 degree hydraulic controlled swivel discharge chute with manual 12" chip deflector (Includes height adjustable discharge & 270 degree discharge stops) | \$ 850.00 |
| OPTION-980-5000-9 3 | 270 degree hydraulic controlled swivel discharge with hydraulic controlled 12" chip deflector (Includes height adjustable discharge & 270 degree discharge stops) | \$ 1675.00 |

OPTION-980-5001-7 Stops on discharge - 270 degree turn (can only be added if hand crank swivel is on machine) **\$ 40.00**

| Chipper Disc with Knives | | |
|--------------------------|-------------|------------|
| Part # | Description | Unit Price |

OPTION-955-1000-0 Replaceable knife pocket wear plates **\$ 1950.00**

| Chocks & Chock Holders | | |
|------------------------|-------------|------------|
| Part # | Description | Unit Price |

OPTION-980-10002 Aluminum Bolt On Chock Holders (Does not include chocks) **\$ 130.00**

OPTION-980-5001-0 Rubber Wheel Chocks (2) **\$ 90.00**

| Cone Holder | | |
|-------------|-------------|------------|
| Part # | Description | Unit Price |

OPTION-980-5000-3 Pole style cone holder (weld on) **\$ 105.00**

OPTION-980-5000-4 Pole style cone holder (bolt on) **\$ 230.00**

OPTION-905-5000-7 Hoop style cone holder (weld on) **\$ 175.00**

OPTION-911-2001-4 Hoop style cone holder (bolt on) **\$ 325.00**

| Extended Warranties | | |
|---------------------|-------------|------------|
| Part # | Description | Unit Price |

WTY-1EXT-280HD 1 year extended warranty (total warranty = 2 years / 3,000 hours) - excludes engine and clutch **\$ 3485.00**

WTY-2EXT-280HD 2 year extended warranty (total warranty = 3 years / 4,000 hours) - excludes engine and clutch **\$ 5810.00**

900-6010-40 5 year / 5,000 hour Warranty (4045 Deere engines) **\$ 2075.00**

900-6010-41 5 year / 5,000 hour Warranty (6068 Deere engines) **\$ 3385.00**

900-6997-28 5 year / 5,000 hour Platinum Warranty (C4.4 Cat Engines) **\$ 5770.00**

900-6996-22 5 year / 5,000 hour Platinum Warranty (C7.1 Cat Engines) **\$ 9730.00**

| Fire Extinguisher | | |
|-------------------|-------------|------------|
| Part # | Description | Unit Price |

OPTION-980-5001-6 2-1/2 Pound Fire Extinguisher with bolt on mount **\$ 185.00**

| Flag Holder | | |
|-------------|-------------|------------|
| Part # | Description | Unit Price |

OPTION-980-10009 Adjustable fender marker poles (mount is bolt-on) **\$ 105.00**

| Fuel And Hydraulic Tanks | | |
|--------------------------|-------------|------------|
| Part # | Description | Unit Price |

OPTION-980-5001-4 Lockable padlocks for steel fuel and hyd tanks **\$ 40.00**

OPTION-980-10009 Gate Valve for Fuel Tank **\$ 95.00**

| Lights | | |
|--------|-------------|------------|
| Part # | Description | Unit Price |

OPTION-915-5000-7 Wig Wag LED strobe lights - for a machine without a winch (Single decal plate) **\$ 525.00**

OPTION-915-5000-8 Wig Wag LED Strobe Lights - for a machine with a winch (Double decal plate) **\$ 525.00**

| Manuals (Machine) | | |
|-------------------|-------------|------------|
| Part # | Description | Unit Price |

900-8901-62 Additional Operating and Parts Manual - weather proof **\$ 95.00**

| Non-Skid Coating | | |
|------------------|-------------|------------|
| Part # | Description | Unit Price |

OPTION-905-5001-9 Non skid coating on tongue and all step on areas **\$ 175.00**

| Mud Flap | | |
|----------|-------------|------------|
| Part # | Description | Unit Price |

OPTION-905-5000-1 (2) Mud Flaps (1/4" x 12" x 18") **\$ 95.00**

| Tongue Jack | | |
|-------------|-------------|------------|
| Part # | Description | Unit Price |

OPTION-905-5000-2 10,000 pound capacity tongue jack with spring return pad **\$ 225.00**

OPTION-955-5000-0 Hydraulic tongue jack with multiple position drop leg **\$ 2025.00**

| Tools | | |
|--------------------|---|------------|
| Part # | Description | Unit Price |
| 980-0503-19 | Disc chipper tool kit to change knives for 5/8" bolts | \$ 165.00 |
| Wiring | | |
| Part # | Description | Unit Price |
| OPTION-905-5000-15 | Option 7 Prong (Flat/RV Style) to 6 prong coiled cord | \$ 45.00 |



Bandit

EMPLOYEE-OWNED

Jason Morey
6750 Millbrook Road
Remus, MI 49340
USA
989-561-2270 (Phone)
989-561-2273 (Fax)
www.banditchippers.com

65XP (6" DISC STYLE) BRUSH BANDIT

Pricing Scheme:

ESCNJ 2025

Pricing Generated:

February 17, 2025 08:18 AM

Currency:

United States (dollars)

Generated By:

Jason Morey (Jason Morey)

BASE PRICE

| Part # | Description | Base Price |
|----------|-------------------------------------|-------------|
| MODEL-65 | 65XP - (6" Disc Style) Brush Bandit | \$ 16165.00 |

STANDARD EQUIPMENT

| Part # | Description | Unit Price |
|----------|---|------------|
| STANDARD | 26" diameter x 3/4" thick (2 knife pocket) chipper disc, each pocket equipped with (1) 1/2" x 4" x 7 1/4" dual edge knife. | \$ 0.00 |
| STANDARD | 7 gallon Flambeau EPA Plastic tank with carb canister and fuel gauge | \$ 0.00 |
| STANDARD | 7 gallon steel hydraulic tank with magnetic drain plug | \$ 0.00 |
| STANDARD | Hinged yoke assembly with a single 10 5/8" diameter x 11 1/2" wide feed wheel | \$ 0.00 |
| STANDARD | Top feed wheel jack mount with locking pin to raise & lock top feed wheel using tongue jack | \$ 0.00 |
| STANDARD | 360 degree manual swivel discharge with 12" adjustable chip deflector | \$ 0.00 |
| STANDARD | Clean out and inspection door on discharge bottom | \$ 0.00 |
| STANDARD | 24" high x 42" wide tapered infeed hopper with 30" fold down infeed tray | \$ 0.00 |
| STANDARD | (2) Last chance safety pull cables | \$ 0.00 |
| STANDARD | Round control bar - located around top and sides of infeed hopper with 3 control positions (forward / stop / reverse) | \$ 0.00 |
| STANDARD | Wooden pusher tool with mount on infeed hopper | \$ 0.00 |
| STANDARD | 3/16" x 2" x 4" rectangular tubing with a 1/4" x 2" x 4" tubular tongue | \$ 0.00 |
| STANDARD | 1/4" (G70) safety chains with spring loaded latch hooks | \$ 0.00 |
| STANDARD | 2,000 pound capacity tongue jack with 15" of travel and foot pad | \$ 0.00 |
| STANDARD | 12 volt system with rubber mounted LED taillights, 6 prong replaceable coiled power cord & protected heavy-duty wiring with junction box, and LED clearance lights with reflectors. | \$ 0.00 |
| STANDARD | Banded chipper drive belts (adjustable via a sliding engine system) | \$ 0.00 |
| STANDARD | Pressure check kit for 65/75 - Single Wheel - Gauge is NOT included | \$ 0.00 |
| STANDARD | Weather resistant manual container | \$ 0.00 |
| STANDARD | Engine disable plug for hood locking pin-preventing engine from operating without pin in place | \$ 0.00 |
| STANDARD | (1) weatherproof machine manual (includes safety, operation and parts sections) also (1) engine and clutch manual is included if applicable | \$ 0.00 |
| STANDARD | Spanish & English combination safety decals | \$ 0.00 |

PAINT

| Part # | Description | Unit Price |
|------------------------|---|------------|
| 333-32273 | Standard Imron Industrial Urethane Bandit Yellow | \$ 0.00 |
| 333-28984 | Standard Imron Industrial Urethane Green | \$ 0.00 |
| OPTION-626-5000-8 3 | Special Imron Industrial Paint (please specify paint color and number) - 65XP (Requires specification) | \$ 600.00 |
| OPTION-626-5000-8 4 | Special Imron "Metallic" Industrial Paint (please specify paint color and number) - 65XP (Requires specification) | \$ 1150.00 |

ENGINE

| Part # | Description | Unit Price |
|----------------|---|------------|
| 990-RC0839-421 | Kohler CH740, 25 horsepower gas engine (Includes 3 year / 2,000 hour engine warranty) | \$ 3590.00 |

| 990-RC1194-775A | Kohler CH1000, 37 horsepower gas engine (direct drive - NO clutch) (Model 65/75) (Includes 3 year / 2,000 hour engine warranty) | \$ 4835.00 |
|-----------------------------------|---|-------------------|
| 990-RC0747-328 | Vanguard 613477, 35 horsepower gas engine (Includes 3 year / 2,000 hour engine warranty) | \$ 3970.00 |
| INFEED | | |
| Part # | Description | Unit Price |
| OPTION-626-1000-96 | Optional hydraulic bump bar with re-set handles on each side for 42" wide infeed tray (no override) - includes spring assists on infeed pan | \$ 1925.00 |
| OPTION-626-5000-2 | Rear Stabilizer - 65/75 | \$ 75.00 |
| OPTION-907-5000-1 | Shut-off switch for engine shut-down located on both sides of infeed hopper | \$ 625.00 |
| OPTION-626-5000-8 | Clear Infeed Curtain | \$ 185.00 |
| FEED SYSTEM | | |
| Part # | Description | Unit Price |
| OPTION-980-100123 | Hydraulic flow control for feed wheel rate adjustment (note: this option is standard on all track machines with the Bandit control panel) | \$ 285.00 |
| AXLE | | |
| Part # | Description | Unit Price |
| 990-100439 | Single 2,200 pound non-brake Torflex EZ lube axle | \$ 0.00 |
| OPTION-626-5000-0 | Single 3,500 pound electric brake Torflex EZ lube axle | \$ 515.00 |
| TIRES/RIMS | | |
| Part # | Description | Unit Price |
| 990-100403 | (2) 20.5 x 8" x 10" tires mounted on 5-bolt white solid rims (standard tires for 2,200 pound axle) | \$ 0.00 |
| OPTION-626-5000-17 | (2) P-185 x 14" tires mounted on 5-bolt white modular rims (must select with 3,500 pound axle upgrade) | \$ 245.00 |
| FENDER | | |
| Part # | Description | Unit Price |
| 990-100411 | 10 gauge steel weld on fenders (standard fenders for 2,200 pound axle with 20.5" x 8" x 10" tires) | \$ 0.00 |
| OPTION-626-5000-1 | Aluminum bolt on fenders for 20.5 x 8 tires (in lieu of 10 gauge steel fenders) | \$ 405.00 |
| OPTION-626-5000-1 | Heavy-duty steel weld on fenders | \$ 125.00 |
| HITCH | | |
| Part # | Description | Unit Price |
| 990-100276 | 2" Fulton Ball Hitch | \$ 0.00 |
| OPTION-980-5000-1 | 2-5/16" Wallace Forge Ball Hitch | \$ 40.00 |
| OPTION-980-5000-5 | 3" Buyer's Product Pintle Hitch | \$ 75.00 |
| OPTION-626-5000-1 | 2" Adjustable Croftball Hitch | \$ 175.00 |
| OPTION-626-5000-1 | 2" Bulldog Hitch | \$ 185.00 |
| OPTION-626-5000-2 | 2-1/2" Pintle Hitch | \$ 125.00 |
| ADD-ON OPTIONS | | |
| Infeed | | |
| Part # | Description | Unit Price |
| 626-1000-98 | Four position valve for control bar (stop / forward / stop / reverse) | \$ 895.00 |
| Tire / Rim | | |
| Part # | Description | Unit Price |
| OPTION-626-5000-2 | Spare tire mounted on white solid rim (20.5 x 8 x 10") | \$ 285.00 |
| OPTION-626-5000-2 | Spare tire mounted on white modular rim (P185 x 14") | \$ 305.00 |
| Battery and Battery Box | | |
| Part # | Description | Unit Price |
| OPTION-626-5000-8 | Battery disconnect switch | \$ 375.00 |
| Chocks & Chock Holders | | |
| Part # | Description | Unit Price |

OPTION-980-10002 Aluminum Bolt On Chock Holders (Does not include chocks) **\$ 130.00**

OPTION-980-5001-0 Rubber Wheel Chocks (2) **\$ 90.00**

| Cone Holder | | |
|-------------|-------------|------------|
| Part # | Description | Unit Price |

OPTION-980-5000-3 Pole style cone holder (weld on) **\$ 105.00**

| Engine Related Options | | |
|------------------------|-------------|------------|
| Part # | Description | Unit Price |

OPTION-626-5000-3 Engine top cover (Gas engines only) (Briggs, Kohler or Vanguard Engines Only.) **\$ 425.00**

OPTION-626-1000-8 Auto feed (non-reversing) with IEC tach **\$ 1125.00**

| Extended Warranties | | |
|---------------------|-------------|------------|
| Part # | Description | Unit Price |

WTY-1EXT-65 1 year extended warranty (total warranty = 2 years / 3,000 hours) - excludes engine and clutch **\$ 860.00**

WTY-2EXT-65 2 year extended warranty (total warranty = 3 years / 4,000 hours) - excludes engine and clutch **\$ 1435.00**

| Fire Extinguisher | | |
|-------------------|-------------|------------|
| Part # | Description | Unit Price |

OPTION-907-5000-2 Bolt-on 2 1/2 pound fire extinguisher (gas engines only) **\$ 185.00**

| Flag Holder | | |
|-------------|-------------|------------|
| Part # | Description | Unit Price |

OPTION-980-10009 Adjustable fender marker poles (mount is bolt-on) **\$ 105.00**

| Fuel And Hydraulic Tanks | | |
|--------------------------|-------------|------------|
| Part # | Description | Unit Price |

OPTION-905-5000-2 Gate valve for hydraulic tank **\$ 130.00**

OPTION-626-5000-7 Fuel line shutoff for plastic fuel tank (in-line) **\$ 40.00**

| Manuals (Machine) | | |
|-------------------|-------------|------------|
| Part # | Description | Unit Price |

900-8901-58 Additional Operating and Parts Manual - weather proof **\$ 95.00**

| Mud Flap | | |
|----------|-------------|------------|
| Part # | Description | Unit Price |

OPTION-905-5000-1 (2) Mud Flaps (1/4" x 12" x 18") **\$ 95.00**

| Tongue Jack | | |
|-------------|-------------|------------|
| Part # | Description | Unit Price |

OPTION-911-5000-0 8,000 pound capacity tongue jack with 2,500 pound HD caster wheel (includes standard jack) **\$ 425.00**

| Tool Box | | |
|----------|-------------|------------|
| Part # | Description | Unit Price |

911-1000-08 Lockable aluminum tool box **\$ 175.00**

| Wiring | | |
|--------|-------------|------------|
| Part # | Description | Unit Price |

OPTION-905-5000-1 Option 7 Prong (Flat/RV Style) to 6 prong coiled cord **\$ 45.00**



Bandit

EMPLOYEE-OWNED

Jason Morey
6750 Millbrook Road
Remus, MI 49340
USA
989-561-2270 (Phone)
989-561-2273 (Fax)
www.banditchippers.com

75XP (7" DISC STYLE) BRUSH BANDIT

Pricing Scheme:

ESCNJ 2025

Pricing Generated:

February 17, 2025 08:18 AM

Currency:

United States (dollars)

Generated By:

Jason Morey (Jason Morey)

BASE PRICE

| Part # | Description | Base Price |
|----------|-------------------------------------|-------------|
| MODEL-75 | 75XP - (7" Disc Style) Brush Bandit | \$ 19215.00 |

STANDARD EQUIPMENT

| Part # | Description | Unit Price |
|----------|---|------------|
| STANDARD | 26" diameter x 3/4" thick (2 knife pocket) chipper disc, each pocket equipped with (1) 1/2" x 4" x 8 3/8" dual edge knife. | \$ 0.00 |
| STANDARD | 7 gallon Flambeau EPA Plastic tank with carb canister and fuel gauge | \$ 0.00 |
| STANDARD | 7 gallon steel hydraulic tank with magnetic drain plug | \$ 0.00 |
| STANDARD | Hinged yoke assembly with a single 10 5/8" diameter x 11 1/2" wide feed wheel | \$ 0.00 |
| STANDARD | Top feed wheel jack mount with locking pin to raise & lock top feed wheel using tongue jack | \$ 0.00 |
| STANDARD | 360 degree manual swivel discharge with 12" adjustable chip deflector | \$ 0.00 |
| STANDARD | Clean out and inspection door on discharge bottom | \$ 0.00 |
| STANDARD | 24" high x 42" wide tapered infeed hopper with 30" fold down infeed tray | \$ 0.00 |
| STANDARD | (2) Last chance safety pull cables | \$ 0.00 |
| STANDARD | Round control bar - located around top and sides of infeed hopper with 3 control positions (forward / stop / reverse) | \$ 0.00 |
| STANDARD | Wooden pusher tool with mount on infeed hopper | \$ 0.00 |
| STANDARD | 3/16" x 2" x 4" rectangular tubing with a 1/4" x 2" x 4" tubular tongue | \$ 0.00 |
| STANDARD | 1/4" (G70) safety chains with spring loaded latch hooks | \$ 0.00 |
| STANDARD | 2,000 pound capacity tongue jack with 15" of travel and foot pad | \$ 0.00 |
| STANDARD | 12 volt system with rubber mounted LED taillights, 6 prong replaceable coiled power cord & protected heavy-duty wiring with junction box, and LED clearance lights with reflectors. | \$ 0.00 |
| STANDARD | Banded chipper drive belts (adjustable via a sliding engine system) | \$ 0.00 |
| STANDARD | Pressure check kit for 65/75 - Single Wheel - Gauge is NOT included | \$ 0.00 |
| STANDARD | Weather resistant manual container | \$ 0.00 |
| STANDARD | Engine disable plug for hood locking pin-preventing engine from operating without pin in place | \$ 0.00 |
| STANDARD | (1) weatherproof machine manual (includes safety, operation and parts sections) also (1) engine and clutch manual is included if applicable | \$ 0.00 |
| STANDARD | Spanish & English combination safety decals | \$ 0.00 |

PAINT

| Part # | Description | Unit Price |
|--------------------|---|------------|
| 333-32273 | Standard Imron Industrial Urethane Bandit Yellow | \$ 0.00 |
| 333-28984 | Standard Imron Industrial Urethane Green | \$ 0.00 |
| OPTION-907-5000-29 | Special Imron Industrial Paint (please specify paint color and number) - 75XP (Requires specification) | \$ 600.00 |
| OPTION-907-5000-30 | Special Imron "Metallic" Industrial Paint (please specify paint color and number) - 75XP (Requires specification) | \$ 1150.00 |

ENGINE

| Part # | Description | Unit Price |
|----------------|---|------------|
| 990-RC0839-421 | Kohler CH740, 25 horsepower gas engine (Includes 3 year / 2,000 hour engine warranty) | \$ 3590.00 |

| 990-RC1194-775A | Kohler CH1000, 37 horsepower gas engine (direct drive - NO clutch) (Model 65/75) (Includes 3 year / 2,000 hour engine warranty) | \$ 4835.00 |
|--------------------------------|--|-------------------|
| 990-RC0747-328 | Vanguard 613477, 35 horsepower gas engine (Includes 3 year / 2,000 hour engine warranty) | \$ 3970.00 |
| INFEED | | |
| Part # | Description | Unit Price |
| OPTION-907-5000-1 | Shut-off switch for engine shut-down located on both sides of infeed hopper | \$ 625.00 |
| OPTION-626-1000-96 | Optional hydraulic bump bar with re-set handles on each side for 42" wide infeed tray (no override) - includes spring assists on infeed pan | \$ 1925.00 |
| OPTION-626-5000-2 | Rear Stabilizer - 65/75 | \$ 75.00 |
| OPTION-626-5000-8 | Clear Infeed Curtain | \$ 185.00 |
| FEED SYSTEM | | |
| Part # | Description | Unit Price |
| OPTION-626-5000-48 | Double teeth on bottom feed wheel (11" wide feed wheel) ** (ONLY AVAILABLE WITH DUAL FEED WHEELS) ** | \$ 130.00 |
| OPTION-907-5000-24 | Hinged yoke assembly with DUAL feed wheels (Top feed wheel is 10 5/8" diameter x 11 1/2" wide and bottom feed wheel is 6 1/2" diameter x 11 1/2" wide) | \$ 1515.00 |
| OPTION-980-100123 | Hydraulic flow control for feed wheel rate adjustment (note: this option is standard on all track machines with the Bandit control panel) | \$ 285.00 |
| AXLE | | |
| Part # | Description | Unit Price |
| 990-100439 | Single 2,200 pound non-brake Torflex EZ lube axle | \$ 0.00 |
| OPTION-626-5000-0 | Single 3,500 pound electric brake Torflex EZ lube axle | \$ 515.00 |
| TIRES/RIMS | | |
| Part # | Description | Unit Price |
| 990-100403 | (2) 20.5 x 8" x 10" tires mounted on 5-bolt white solid rims (standard tires for 2,200 pound axle) | \$ 0.00 |
| OPTION-626-5000-17 | (2) P-185 x 14" tires mounted on 5-bolt white modular rims (must select with 3,500 pound axle upgrade) | \$ 245.00 |
| FENDER | | |
| Part # | Description | Unit Price |
| 990-100411 | 10 gauge steel weld on fenders (standard fenders for 2,200 pound axle with 20.5" x 8" x 10" tires) | \$ 0.00 |
| OPTION-626-5000-1 | Aluminum bolt on fenders for 20.5 x 8 tires (in lieu of 10 gauge steel fenders) | \$ 405.00 |
| OPTION-626-5000-1 | Heavy-duty steel weld on fenders | \$ 125.00 |
| HITCH | | |
| Part # | Description | Unit Price |
| 990-100276 | 2" Fulton Ball Hitch | \$ 0.00 |
| OPTION-980-5000-1 | 2-5/16" Wallace Forge Ball Hitch | \$ 40.00 |
| OPTION-626-5000-1 | 2" Adjustable Croftball Hitch | \$ 175.00 |
| OPTION-626-5000-1 | 2" Bulldog Hitch | \$ 185.00 |
| OPTION-626-5000-2 | 2-1/2" Pintle Hitch | \$ 125.00 |
| ADD-ON OPTIONS | | |
| Infeed | | |
| Part # | Description | Unit Price |
| 626-1000-98 | Four position valve for control bar (stop / forward / stop / reverse) | \$ 895.00 |
| Tire / Rim | | |
| Part # | Description | Unit Price |
| OPTION-626-5000-2 | Spare tire mounted on white solid rim (20.5 x 8 x 10") | \$ 285.00 |
| OPTION-626-5000-2 | Spare tire mounted on white modular rim (P185 x 14") | \$ 305.00 |
| Battery and Battery Box | | |
| Part # | Description | Unit Price |

OPTION-626-5000-8 Battery disconnect switch \$ 375.00

| Chocks & Chock Holders | | |
|------------------------|-------------|------------|
| Part # | Description | Unit Price |

OPTION-980-10002 Aluminum Bolt On Chock Holders (Does not include chocks) \$ 130.00

OPTION-980-5001-0 Rubber Wheel Chocks (2) \$ 90.00

| Cone Holder | | |
|-------------|-------------|------------|
| Part # | Description | Unit Price |

OPTION-980-5000-3 Pole style cone holder (weld on) \$ 105.00

| Engine Related Options | | |
|------------------------|-------------|------------|
| Part # | Description | Unit Price |

OPTION-626-5000-3 Engine top cover (Gas engines only) (Briggs, Kohler or Vanguard Engines Only.) \$ 425.00

OPTION-626-1000-8 Auto feed (non-reversing) with IEC tach \$ 1125.00

| Extended Warranties | | |
|---------------------|-------------|------------|
| Part # | Description | Unit Price |

WTY-1EXT-75 1 year extended warranty (total warranty = 2 years / 3,000 hours) - excludes engine and clutch \$ 1025.00

WTY-2EXT-75 2 year extended warranty (total warranty = 3 years / 4,000 hours) - excludes engine and clutch \$ 1710.00

| Fire Extinguisher | | |
|-------------------|-------------|------------|
| Part # | Description | Unit Price |

OPTION-907-5000-2 Bolt-on 2 1/2 pound fire extinguisher (gas engines only) \$ 185.00

| Flag Holder | | |
|-------------|-------------|------------|
| Part # | Description | Unit Price |

OPTION-980-10009 Adjustable fender marker poles (mount is bolt-on) \$ 105.00

| Fuel And Hydraulic Tanks | | |
|--------------------------|-------------|------------|
| Part # | Description | Unit Price |

OPTION-905-5000-2 Gate valve for hydraulic tank \$ 130.00

OPTION-626-5000-7 Fuel line shutoff for plastic fuel tank (in-line) \$ 40.00

| Manuals (Machine) | | |
|-------------------|-------------|------------|
| Part # | Description | Unit Price |

900-8901-59 Additional Operating and Parts Manual - weather proof \$ 95.00

| Mud Flap | | |
|----------|-------------|------------|
| Part # | Description | Unit Price |

OPTION-905-5000-1 (2) Mud Flaps (1/4" x 12" x 18") \$ 95.00

| Tongue Jack | | |
|-------------|-------------|------------|
| Part # | Description | Unit Price |

OPTION-911-5000-0 8,000 pound capacity tongue jack with 2,500 pound HD caster wheel (includes standard jack) \$ 425.00

| Tool Box | | |
|----------|-------------|------------|
| Part # | Description | Unit Price |

911-1000-08 Lockable aluminum tool box \$ 175.00

| Wiring | | |
|--------|-------------|------------|
| Part # | Description | Unit Price |

OPTION-905-5000-1 Option 7 Prong (Flat/RV Style) to 6 prong coiled cord \$ 45.00



Bandit

EMPLOYEE-OWNED

Jason Morey
6750 Millbrook Road
Remus, MI 49340
USA
989-561-2270 (Phone)
989-561-2273 (Fax)
www.banditchippers.com

90XP (9" DISC STYLE) BRUSH BANDIT

Pricing Scheme:

ESCNJ 2025

Pricing Generated:

February 17, 2025 08:18 AM

Currency:

United States (dollars)

Generated By:

Jason Morey (Jason Morey)

BASE PRICE

| Part # | Description | Base Price |
|----------|-------------------------------------|--------------------|
| MODEL-90 | 90XP - (9" Disc Style) Brush Bandit | \$ 28260.00 |

STANDARD EQUIPMENT

| Part # | Description | Unit Price |
|----------|---|----------------|
| STANDARD | 30" diameter x 1-1/2" thick (2 knife pocket) chipper disc, each pocket equipped with (2) 1/2" x 4" x 5 1/8" dual edge knives | \$ 0.00 |
| STANDARD | Inspection window mounted on top of belt shield (allows viewing of belt and easy way to check belt tension) | \$ 0.00 |
| STANDARD | 24-1/2 gallon steel fuel tank with magnetic drain plug and aluminium sight gauge | \$ 0.00 |
| STANDARD | 7 gallon steel hydraulic tank with magnetic drain plug and aluminium sight gauge | \$ 0.00 |
| STANDARD | Slide box feed system (includes adjustable spring on each side) with (2) horizontal feed wheels 7 1/2" diameter x 16 3/8" wide, driven by (2) 15.9 CID hydraulic motors. | \$ 0.00 |
| STANDARD | Top feed wheel jack mount with locking pin to raise & lock top feed wheel using tongue jack (not provided when hydraulic lift cylinder option is selected) | \$ 0.00 |
| STANDARD | Bottom feed wheel clean out door (opens via spring latch pin allowing dirt and debris to fall out extending knife and component life) | \$ 0.00 |
| STANDARD | 360 degree HAND crank swivel discharge (height adjustable) with 12" adjustable chip deflector | \$ 0.00 |
| STANDARD | Clean out and inspection door on discharge bottom | \$ 0.00 |
| STANDARD | 29" high x 45" wide tapered infeed hopper with 30" fold down infeed hopper tray | \$ 0.00 |
| STANDARD | (2) Last chance safety pull cables | \$ 0.00 |
| STANDARD | Round control bar - located around top and sides of infeed hopper with 3 control positions (forward / stop / reverse) | \$ 0.00 |
| STANDARD | Wooden pusher tool with mount on infeed hopper | \$ 0.00 |
| STANDARD | 3/16" x 2" x 4" rectangular tubing with a 1/4" x 3" x 4" tubular tongue | \$ 0.00 |
| STANDARD | 5/16" (G70) safety chains with spring loaded latch hooks | \$ 0.00 |
| STANDARD | 5,000 pound capacity tongue jack with 15" of travel and foot pad | \$ 0.00 |
| STANDARD | 12 volt system with rubber mounted LED taillights, 6 prong replaceable coiled power cord & protected heavy-duty wiring with junction box, and LED clearance lights with reflectors. | \$ 0.00 |
| STANDARD | Banded chipper drive belts (adjustable via a sliding engine system) | \$ 0.00 |
| STANDARD | Pressure check kit - Gauge is NOT included | \$ 0.00 |
| STANDARD | Weather resistant manual container | \$ 0.00 |
| STANDARD | Engine disable plug for hood locking pin-preventing engine from operating without pin in place | \$ 0.00 |
| STANDARD | (1) weatherproof machine manual (includes safety, operation and parts sections) also (1) engine and clutch manual is included if applicable | \$ 0.00 |
| STANDARD | Spanish & English combination safety decals | \$ 0.00 |

PAINT

| Part # | Description | Unit Price |
|-----------|--|----------------|
| 333-32273 | Standard Imron Industrial Urethane Bandit Yellow | \$ 0.00 |
| 333-28984 | Standard Imron Industrial Urethane Green | \$ 0.00 |

| | | |
|---------------------------|---|-------------------|
| OPTION-986-5000-57 | Special Imron Industrial Paint (please specify paint color and number) - 90XP (Requires specification) | \$ 675.00 |
| OPTION-986-5000-58 | Special Imron "Metallic" Industrial Paint (please specify paint color and number) - 90XP (Requires specification) | \$ 1275.00 |

| ENGINE | | |
|-----------------------|---|-------------------|
| Part # | Description | Unit Price |
| 990-RC1194-775 | Kohler CH1000, 37 horsepower gas engine (direct drive - NO clutch) (Includes 3 year / 2,000 hour engine warranty) | \$ 3540.00 |

| CONTROL SYSTEM AND ENGINE INSTALLATION | | |
|--|---|-------------------|
| Part # | Description | Unit Price |
| 907-6000-05 | Reversing auto feed with IEC tach for Kohler 37 horsepower gas engines (Includes 1,000 CCA battery with box) | \$ 1580.00 |
| 700-6000-53 | Reversing auto feed with IEC tach for Kohler 37 horsepower gas engines (Includes 1,000 CCA battery with box) - machines with bump bar | \$ 2040.00 |

| CLUTCH | | |
|--------------------|--------------------------|----------------|
| Part # | Description | Unit Price |
| 990-1017-72 | No clutch - direct drive | \$ 0.00 |

| INFEED | | |
|---------------------------|---|-------------------|
| Part # | Description | Unit Price |
| OPTION-986-5000-68 | Optional hydraulic bump bar with re-set handles on each side for 45" wide infeed tray (no override) - includes spring assists on infeed pan | \$ 1825.00 |
| OPTION-980-5000-3 | Single rear manual stabilizer | \$ 115.00 |
| OPTION-905-5002-3 | Clear Infeed Curtain | \$ 225.00 |
| OPTION-905-5000-59 | Hydraulic last chance system (painted fluorescent yellow with UV protection) - includes yellow vinyl grips | \$ 595.00 |
| OPTION-905-5001-1 | Bolt-on shut-off switch for engine shut-down located on both sides of infeed hopper | \$ 725.00 |

| FEED SYSTEM | | |
|--------------------------|--|-------------------|
| Part # | Description | Unit Price |
| OPTION-986-100002 | Hydraulic lift cylinder for top feed wheel (controlled manually unless wireless radio remote option is selected) | \$ 1050.00 |
| OPTION-905-5001-3 | Hydraulic Flow Control (Single Mount) | \$ 325.00 |
| OPTION-905-5000-3 | Spring Loaded Tool less Trap Door | \$ 250.00 |

| AXLE | | |
|--------------------------|--|------------------|
| Part # | Description | Unit Price |
| 990-1018-31 | Single 6,000 pound Torflex EZ Lube axle with electric brakes | \$ 0.00 |
| OPTION-905-5001-4 | Single 6,000 Pound Torflex EZ lube hydraulic brake axle (free backing) | \$ 705.00 |

| TIRES/RIMS | | |
|---------------------------|---|------------------|
| Part # | Description | Unit Price |
| 990-1014-87 | (2) 225/75R 15" tires mounted on 6-bolt white modular rims | \$ 0.00 |
| OPTION-980-5001-5 | (2) 225/75R 15" tires mounted on 6-bolt aluminum rims | \$ 375.00 |
| OPTION-905-5001-39 | (2) ST235/80R 16" (10-ply) tires mounted on 6-bolt white modular rims (6,000 pound axles only) (in Lieu of 15") | \$ 185.00 |

| FENDER | | |
|--------------------------|---|------------------|
| Part # | Description | Unit Price |
| 990-100415 | Aluminum bolt on fenders (Approximately 1/4" thick) (standard fender) | \$ 0.00 |
| OPTION-980-5001-8 | 16" wide weld on steel fenders (note: fender is much wider than tire) | \$ 325.00 |

| HITCH | | |
|-------------------|-----------------------------------|----------------|
| Part # | Description | Unit Price |
| 990-100274 | 2-1/2" Wallace Forge Pintle Hitch | \$ 0.00 |

| | | |
|--------------------------|---|-------------------|
| OPTION-980-5000-1 | 2-5/16" Wallace Forge Ball Hitch | \$ 40.00 |
| OPTION-980-5000-5 | 3" Buyer's Product Pintle Hitch | \$ 75.00 |
| OPTION-980-5000-1 | 2" Bulldog Ball Hitch (extends tongue approx 15 1/2") | \$ 175.00 |
| OPTION-980-5000-1 | 2-5/16" Bulldog Ball Hitch (extends tongue approx. 15 1/2") | \$ 190.00 |
| OPTION-980-5000-5 | 2-5/16" Ball Hitch with Model 20 actuator for Hydraulic brake axles | \$ 1210.00 |
| OPTION-980-5000-5 | 3" Pintle Hitch with Model 20 actuator for Hydraulic brake axles | \$ 1075.00 |

ADD-ON OPTIONS

| Infeed | | |
|--------|-------------|------------|
| Part # | Description | Unit Price |

| | | |
|--------------------------|---|-------------------|
| OPTION-905-1000-3 | Four position valve for control bar (stop / forward / stop / reverse) | \$ 1075.00 |
|--------------------------|---|-------------------|

| Tire / Rim | | |
|------------|-------------|------------|
| Part # | Description | Unit Price |

| | | |
|--------------------------|--|------------------|
| 900-5907-21 | Spare tire mounted on white modular rim (225/75R 15") | \$ 250.00 |
| 900-5916-38 | Spare tire mounted on aluminum rim (225/75R 15") | \$ 395.00 |
| 900-5917-34 | Spare tire mounted on white spoke rim (235/80R 16") - 6 bolt rim | \$ 305.00 |
| OPTION-980-5001-6 | Bolt on Spare Tire Mount (1/2" Bolts on 5-1/2" Bolt Centers) | \$ 240.00 |

| Battery and Battery Box | | |
|-------------------------|-------------|------------|
| Part # | Description | Unit Price |

| | | |
|--------------------------|--|------------------|
| OPTION-980-5000-1 | Lockable steel battery box with (1) 1,000 CCA battery (in lieu of standard aluminum box) (All engines excluding Cummins) | \$ 155.00 |
|--------------------------|--|------------------|

| | | |
|--------------------------|---|------------------|
| OPTION-905-8000-3 | Lockable battery disconnect switch (includes steel battery box in lieu of aluminum) | \$ 375.00 |
|--------------------------|---|------------------|

| Chipper Discharge | | |
|-------------------|-------------|------------|
| Part # | Description | Unit Price |

| | | |
|--------------------------|---|-----------------|
| OPTION-980-5001-7 | Stops on discharge - 270 degree turn (can only be added if hand crank swivel is on machine) | \$ 40.00 |
|--------------------------|---|-----------------|

| Chocks & Chock Holders | | |
|------------------------|-------------|------------|
| Part # | Description | Unit Price |

| | | |
|-------------------------|--|------------------|
| OPTION-980-10002 | Aluminum Bolt On Chock Holders (Does not include chocks) | \$ 130.00 |
|-------------------------|--|------------------|

| | | |
|--------------------------|-------------------------|-----------------|
| OPTION-980-5001-0 | Rubber Wheel Chocks (2) | \$ 90.00 |
|--------------------------|-------------------------|-----------------|

| Cone Holder | | |
|-------------|-------------|------------|
| Part # | Description | Unit Price |

| | | |
|--------------------------|----------------------------------|------------------|
| OPTION-980-5000-3 | Pole style cone holder (weld on) | \$ 105.00 |
| OPTION-980-5000-4 | Pole style cone holder (bolt on) | \$ 230.00 |
| OPTION-911-2001-4 | Hoop style cone holder (bolt on) | \$ 325.00 |
| OPTION-905-5000-7 | Hoop style cone holder (weld on) | \$ 175.00 |

| Engine Related Options | | |
|------------------------|-------------|------------|
| Part # | Description | Unit Price |

| | | |
|--------------------------|--|------------------|
| OPTION-626-5000-3 | Engine top cover (Gas engines only) (Briggs, Kohler or Vanguard Engines Only.) | \$ 425.00 |
|--------------------------|--|------------------|

| Extended Warranties | | |
|---------------------|-------------|------------|
| Part # | Description | Unit Price |

| | | |
|--------------------|--|-------------------|
| WTY-1EXT-90 | 1 year extended warranty (total warranty = 2 years / 3,000 hours) - excludes engine and clutch | \$ 1415.00 |
|--------------------|--|-------------------|

| | | |
|--------------------|--|-------------------|
| WTY-2EXT-90 | 2 year extended warranty (total warranty = 3 years / 4,000 hours) - excludes engine and clutch | \$ 2355.00 |
|--------------------|--|-------------------|

| Fire Extinguisher | | |
|-------------------|-------------|------------|
| Part # | Description | Unit Price |

| | | |
|--------------------------|--|------------------|
| OPTION-980-5001-6 | 2-1/2 Pound Fire Extinguisher with bolt on mount | \$ 185.00 |
|--------------------------|--|------------------|

| Flag Holder | | |
|-------------|-------------|------------|
| Part # | Description | Unit Price |

| | | |
|-------------------------|---|------------------|
| OPTION-980-10009 | Adjustable fender marker poles (mount is bolt-on) | \$ 105.00 |
|-------------------------|---|------------------|

| Fuel And Hydraulic Tanks | | |
|--------------------------|-------------|------------|
| Part # | Description | Unit Price |

| | | |
|--------------------------|-------------------------------|------------------|
| OPTION-905-5000-2 | Gate valve for hydraulic tank | \$ 130.00 |
|--------------------------|-------------------------------|------------------|

| | | |
|---|---|-------------------|
| OPTION-980-10009 Gate Valve for Fuel Tank | | \$ 95.00 |
| OPTION-980-5001-4 Lockable padlocks for steel fuel and hyd tanks | | \$ 40.00 |
| Hose Protection | | |
| Part # | Description | Unit Price |
| OPTION-986-5000-5 Add hydraulic hose guards after paint | | \$ 450.00 |
| Manuals (Machine) | | |
| Part # | Description | Unit Price |
| 900-8912-45 | Additional Operating and Parts Manual - weather proof | \$ 95.00 |
| Non-Skid Coating | | |
| Part # | Description | Unit Price |
| OPTION-905-5001-9 Non skid coating on tongue and all step on areas | | \$ 175.00 |
| Mud Flap | | |
| Part # | Description | Unit Price |
| OPTION-905-5000-1 (2) Mud Flaps (1/4" x 12" x 18") | | \$ 95.00 |
| Tongue Jack | | |
| Part # | Description | Unit Price |
| OPTION-911-5000-0 8,000 pound capacity tongue jack with 2,500 pound HD caster wheel (includes standard jack) | | \$ 425.00 |
| Tool Box | | |
| Part # | Description | Unit Price |
| 911-1000-08 | Lockable aluminum tool box | \$ 175.00 |
| Wiring | | |
| Part # | Description | Unit Price |
| OPTION-905-5000-1 Option 7 Prong (Flat/RV Style) to 6 prong coiled cord | | \$ 45.00 |



Bandit

EMPLOYEE-OWNED

Jason Morey
6750 Millbrook Road
Remus, MI 49340
USA
989-561-2270 (Phone)
989-561-2273 (Fax)
www.banditchippers.com

90XP CB (9" DISC STYLE) CHIPPER / CHIP BOX COMBO UNIT

Pricing Scheme:

ESCNJ 2025

Pricing Generated:

February 17, 2025 08:18 AM

Currency:

United States (dollars)

Generated By:

Jason Morey (Jason Morey)

BASE PRICE

| Part # | Description | Base Price |
|------------|---|-------------|
| MODEL-CB90 | 90XP CB - (9" Disc Style) Chipper / Chip Box Combo Unit | \$ 51925.00 |

STANDARD EQUIPMENT

| Part # | Description | Unit Price |
|----------|---|------------|
| STANDARD | 7 gallon steel hydraulic tank with magnetic drain plug and aluminium sight gauge | \$ 0.00 |
| STANDARD | 8.5 cubic yard hydraulic powered chip box w/ dual rear side opening doors. | \$ 0.00 |
| STANDARD | 30" diameter x 1-1/2" thick (2 knife pocket) chipper disc, each pocket equipped with (2) 1/2" x 4" x 5 1/8" dual edge knives | \$ 0.00 |
| STANDARD | 29" high x 45" wide tapered infeed hopper with 30" fold down infeed hopper tray | \$ 0.00 |
| STANDARD | 3/16" x 2" x 6" rectangular tubing with a 1/4" x 3" x 6" tubular tongue | \$ 0.00 |
| STANDARD | Pressure check kit - Gauge is NOT included | \$ 0.00 |
| STANDARD | 360 degree chipper turntable with spring loaded lock pin | \$ 0.00 |
| STANDARD | 24-1/2 gallon steel fuel tank with magnetic drain plug and aluminium sight gauge | \$ 0.00 |
| STANDARD | 8,000 pound capacity tongue jack with 15" of travel and foot pad | \$ 0.00 |
| STANDARD | Round control bar - located around top and sides of infeed hopper with 3 control positions (forward / stop / reverse) | \$ 0.00 |
| STANDARD | 12 volt system with rubber mounted LED taillights, 6 prong replaceable coiled power cord & protected heavy-duty wiring with junction box, and LED clearance lights with reflectors. | \$ 0.00 |
| STANDARD | Engine disable plug for hood locking pin-preventing engine from operating without pin in place | \$ 0.00 |
| STANDARD | Wooden pusher tool with mount on infeed hopper | \$ 0.00 |
| STANDARD | (2) Last chance safety pull cables | \$ 0.00 |
| STANDARD | Weather resistant manual container | \$ 0.00 |
| STANDARD | Spanish & English combination safety decals | \$ 0.00 |
| STANDARD | (1) weatherproof machine manual (includes safety, operation and parts sections) also (1) engine and clutch manual is included if applicable | \$ 0.00 |
| STANDARD | Clean out and inspection door on discharge bottom | \$ 0.00 |
| STANDARD | 360 degree manual swivel discharge | \$ 0.00 |
| STANDARD | 5/16" (G70) safety chains with spring loaded latch hooks | \$ 0.00 |
| STANDARD | Slide box feed system (includes adjustable spring on each side) with (2) horizontal feed wheels 7 1/2" diameter x 16 3/8" wide, driven by (2) 15.9 CID hydraulic motors. | \$ 0.00 |
| STANDARD | Top feed wheel jack mount with locking pin to raise & lock top feed wheel using tongue jack (not provided when hydraulic lift cylinder option is selected) | \$ 0.00 |

PAINT

| Part # | Description | Unit Price |
|------------------------|---|------------|
| 333-32273 | Standard Imron Industrial Urethane Bandit Yellow | \$ 0.00 |
| 333-28984 | Standard Imron Industrial Urethane Green | \$ 0.00 |
| OPTION-986-5000-5 7 | Special Imron Industrial Paint (please specify paint color and number) - 90XP (Requires specification) | \$ 675.00 |
| OPTION-986-5000-5 8 | Special Imron "Metallic" Industrial Paint (please specify paint color and number) - 90XP (Requires specification) | \$ 1275.00 |

| ENGINE | | |
|--|--|-------------|
| Part # | Description | Unit Price |
| 990-RC1194-775 | Kohler CH1000, 37 horsepower gas engine (direct drive - NO clutch) (Includes 3 year / 2,000 hour engine warranty) | \$ 3540.00 |
| 990-RC1632-204 | Ford MSG-425, 2.5L, 84 horsepower gas engine without clutch (Includes 3 year / 3,500 hour engine warranty) | \$ 13205.00 |
| CONTROL SYSTEM AND ENGINE INSTALLATION | | |
| Part # | Description | Unit Price |
| 907-6000-05 | Reversing auto feed with IEC tach for Kohler 37 horsepower gas engines (Includes 1,000 CCA battery with box) | \$ 1580.00 |
| 905-6000-41 | Murphy PV485 panel with reversing auto feed for Ford 84 horsepower gas engines (Includes 1,000 CCA battery with box) - Panel is mounted on engine shroud with lockable steel cover | \$ 2150.00 |
| CLUTCH | | |
| Part # | Description | Unit Price |
| 990-1017-72 | No clutch - direct drive | \$ 0.00 |
| 990-100962 | Clutch is included with engine / motor | \$ 0.00 |
| 700-1000-34 | NACD Spring Loaded Clutch for Ford 84 hp gas engine | \$ 1250.00 |
| INFEED | | |
| Part # | Description | Unit Price |
| OPTION-905-5002-3 | Clear Infeed Curtain | \$ 225.00 |
| OPTION-905-5000-59 | Hydraulic last chance system (painted fluorescent yellow with UV protection) - includes yellow vinyl grips | \$ 595.00 |
| OPTION-905-5001-1 | Bolt-on shut-off switch for engine shut-down located on both sides of infeed hopper | \$ 725.00 |
| FEED SYSTEM | | |
| Part # | Description | Unit Price |
| OPTION-986-100002 | Hydraulic lift cylinder for top feed wheel (controlled manually unless wireless radio remote option is selected) | \$ 1050.00 |
| OPTION-915-5000-4 | Hydraulic flow control for feed wheel rate adjustment (All-In-One Mount) | \$ 325.00 |
| AXLE | | |
| Part # | Description | Unit Price |
| 990-1015-51 | Tandem 7,000 pound Spring axles with electric brakes | \$ 0.00 |
| TIRES/RIMS | | |
| Part # | Description | Unit Price |
| 990-1017-65 | (4) ST235/80R 16" tires mounted on 8-bolt white spoke rims (Tire is approximately 9.43" wide, tire capacity is 3,520 pounds each) (Tandem 7,000 pound axles only) | \$ 0.00 |
| OPTION-910-5000-12 | (4) ST235/80R 16" tires mounted on 8-bolt Aluminum rims (Tire is approximately 9.43" wide, tire capacity is 3,520 pounds each) (Tandem 7,000 pound axles only) | \$ 725.00 |
| HITCH | | |
| Part # | Description | Unit Price |
| 990-100274 | 2-1/2" Wallace Forge Pintle Hitch | \$ 0.00 |
| OPTION-980-5000-5 | 3" Buyer's Product Pintle Hitch | \$ 75.00 |
| ADD-ON OPTIONS | | |
| Infeed | | |
| Part # | Description | Unit Price |
| OPTION-905-1000-3 | Four position valve for control bar (stop / forward / stop / reverse) | \$ 1075.00 |
| Tire / Rim | | |
| Part # | Description | Unit Price |
| 900-5913-94 | Spare tire mounted on aluminum rim (235/80R 16") | \$ 405.00 |

| | | |
|--------------------|--|------------------|
| 900-5913-90 | Spare tire mounted on white spoke rim (235/80R 16") - 8 bolt rim | \$ 275.00 |
|--------------------|--|------------------|

| Chocks & Chock Holders | | |
|------------------------|-------------|------------|
| Part # | Description | Unit Price |

| | | |
|-------------------------|--|------------------|
| OPTION-980-10002 | Aluminum Bolt On Chock Holders (Does not include chocks) | \$ 130.00 |
|-------------------------|--|------------------|

| | | |
|--------------------------|-------------------------|-----------------|
| OPTION-980-5001-0 | Rubber Wheel Chocks (2) | \$ 90.00 |
|--------------------------|-------------------------|-----------------|

| Cone Holder | | |
|-------------|-------------|------------|
| Part # | Description | Unit Price |

| | | |
|--------------------------|----------------------------------|------------------|
| OPTION-980-5000-3 | Pole style cone holder (weld on) | \$ 105.00 |
|--------------------------|----------------------------------|------------------|

| | | |
|--------------------------|----------------------------------|------------------|
| OPTION-905-5000-7 | Hoop style cone holder (weld on) | \$ 175.00 |
|--------------------------|----------------------------------|------------------|

| Engine Related Options | | |
|------------------------|-------------|------------|
| Part # | Description | Unit Price |

| | | |
|--------------------------|--|------------------|
| OPTION-626-5000-3 | Engine top cover (Gas engines only) (Briggs, Kohler or Vanguard Engines Only.) | \$ 425.00 |
|--------------------------|--|------------------|

| | | |
|--------------------------|--|------------------|
| OPTION-980-5001-8 | Engine block heater for PSI gas engines only | \$ 145.00 |
|--------------------------|--|------------------|

| Fire Extinguisher | | |
|-------------------|-------------|------------|
| Part # | Description | Unit Price |

| | | |
|--------------------------|--|------------------|
| OPTION-980-5001-6 | 2-1/2 Pound Fire Extinguisher with bolt on mount | \$ 185.00 |
|--------------------------|--|------------------|

| Fuel And Hydraulic Tanks | | |
|--------------------------|-------------|------------|
| Part # | Description | Unit Price |

| | | |
|--------------------------|-------------------------------|------------------|
| OPTION-905-5000-2 | Gate valve for hydraulic tank | \$ 130.00 |
|--------------------------|-------------------------------|------------------|

| Lights | | |
|--------|-------------|------------|
| Part # | Description | Unit Price |

| | | |
|--------------------------|--|------------------|
| OPTION-915-5000-7 | Wig Wag LED strobe lights - for a machine without a winch (Single decal plate) | \$ 525.00 |
|--------------------------|--|------------------|

| | | |
|--------------------------|---|------------------|
| OPTION-915-5000-8 | Wig Wag LED Strobe Lights - for a machine with a winch (Double decal plate) | \$ 525.00 |
|--------------------------|---|------------------|

| Non-Skid Coating | | |
|------------------|-------------|------------|
| Part # | Description | Unit Price |

| | | |
|--------------------------|--|------------------|
| OPTION-905-5001-9 | Non skid coating on tongue and all step on areas | \$ 175.00 |
|--------------------------|--|------------------|

| Mud Flap | | |
|----------|-------------|------------|
| Part # | Description | Unit Price |

| | | |
|--------------------------|-------------------------------------|------------------|
| OPTION-910-5000-1 | (2) Mud Flaps (3/8" x 9" x 20 3/8") | \$ 175.00 |
|--------------------------|-------------------------------------|------------------|

| Tongue Jack | | |
|-------------|-------------|------------|
| Part # | Description | Unit Price |

| | | |
|--------------------------|--|------------------|
| OPTION-905-5000-2 | 10,000 pound capacity tongue jack with spring return pad | \$ 225.00 |
|--------------------------|--|------------------|

| Tool Box | | |
|----------|-------------|------------|
| Part # | Description | Unit Price |

| | | |
|--------------------|----------------------------|------------------|
| 911-1000-08 | Lockable aluminum tool box | \$ 175.00 |
|--------------------|----------------------------|------------------|

| Wiring | | |
|--------|-------------|------------|
| Part # | Description | Unit Price |

| | | |
|-------------------|---------------------------------------|-----------------|
| 990-100088 | 7-PRONG (Round Pin) Male trailer plug | \$ 50.00 |
|-------------------|---------------------------------------|-----------------|

| | | |
|-------------------|---|-----------------|
| 990-100089 | 7-PRONG (Flat Pin/RV-Style) Male trailer plug | \$ 45.00 |
|-------------------|---|-----------------|



Bandit

EMPLOYEE-OWNED

Jason Morey
6750 Millbrook Road
Remus, MI 49340
USA
989-561-2270 (Phone)
989-561-2273 (Fax)
www.banditchippers.com

SG-40 TRACK STUMP GRINDER

Pricing Scheme:

ESCNJ 2025

Pricing Generated:

February 17, 2025 08:18 AM

Currency:

United States (dollars)

Generated By:

Jason Morey (Jason Morey)

BASE PRICE

| Part # | Description | Base Price |
|-------------|-----------------------------|-------------|
| MODEL-SG-40 | SG-40 - Track Stump Grinder | \$ 19990.00 |

STANDARD EQUIPMENT

| Part # | Description | Unit Price |
|----------|---|------------|
| STANDARD | SP-40 340 CCA battery | \$ 0.00 |
| STANDARD | Electric switch for cutterwheel engagement | \$ 0.00 |
| STANDARD | Rubber track undercarriage with travel speed of approximately 2.5 MPH (driven via 2 hydraulic motors) | \$ 0.00 |
| STANDARD | 7 gallon steel fuel tank with sight gauge and lockable cap | \$ 0.00 |
| STANDARD | 7 gallon steel hydraulic tank with sight gauge and lockable cap | \$ 0.00 |
| STANDARD | 3-position operator's console with joystick controls (controls cutterwheel and track drive functions) | \$ 0.00 |
| STANDARD | (1) 2" x 6" swing cylinder and (1) 2" x 6" up / down cylinder | \$ 0.00 |
| STANDARD | Rubber debris skirts | \$ 0.00 |

PAINT

| Part # | Description | Unit Price |
|------------------------|--|------------|
| 333-32273 | Standard Imron Industrial Urethane Bandit Yellow | \$ 0.00 |
| 333-28984 | Standard Imron Industrial Urethane Green | \$ 0.00 |
| OPTION-208-5000-1 3 | Special Imron Industrial Paint (please specify paint color and number) - SG-40 (Requires specification) | \$ 600.00 |
| OPTION-208-5000-1 4 | Special Imron "Metallic" Industrial Paint (please specify paint color and number) - SG-40 (Requires specification) | \$ 1150.00 |

ENGINE

| Part # | Description | Unit Price |
|----------------|---|------------|
| 990-RC1458-040 | Kohler ECH980, 38 horsepower (EFI) gas engine (Includes spark arrestor muffler and 3 year / 2,000 hour engine warranty) | \$ 4460.00 |

CONTROL SYSTEM AND ENGINE INSTALLATION

| Part # | Description | Unit Price |
|-------------|---------------------------------------|------------|
| 208-6000-03 | Kohler EFI 38hp Package, (RC1458-040) | \$ 525.00 |

STUMP GRINDER CUTTER WHEELS

| Part # | Description | Unit Price |
|-------------------|---|------------|
| standard563 | 18" diameter x 1/2" thick BELT driven Green wheel with 8 Green teeth | \$ 0.00 |
| OPTION-208-5000-1 | 18" diameter x 1/2" thick BELT driven New Revolution cutter wheel with 24 teeth | \$ 875.00 |

ADD-ON OPTIONS

Extended Warranties

| Part # | Description | Unit Price |
|--------|-------------|------------|
|--------|-------------|------------|

| | | |
|----------------------|--|-------------------|
| WTY-1EXT-SG40 | 1 year extended warranty (total warranty = 2 years / 3,000 hours) - excludes engine and tracks | \$ 965.00 |
| WTY-2EXT-SG40 | 2 year extended warranty (total warranty = 3 years / 4,000 hours) - excludes engine and tracks | \$ 1610.00 |

| Hose Protection | | |
|------------------------|--------------------|-------------------|
| Part # | Description | Unit Price |

| | | |
|--------------------------|---|------------------|
| OPTION-208-5000-0 | High Pressure Hose Protection Kit - SG-40 Track | \$ 350.00 |
|--------------------------|---|------------------|

| Tools | | |
|---------------|--------------------|-------------------|
| Part # | Description | Unit Price |

| | | |
|--------------------|---|------------------|
| 001-5000-00 | Stump Grinder tool kit (Includes ratchet and sockets to change teeth and remove dual wheel bolt on wheeled units) | \$ 295.00 |
|--------------------|---|------------------|



Bandit

EMPLOYEE-OWNED

Jason Morey
6750 Millbrook Road
Remus, MI 49340
USA
989-561-2270 (Phone)
989-561-2273 (Fax)
www.banditchippers.com

SG-40W SELF-PROPELLED STUMP GRINDER

Pricing Scheme:

ESCNJ 2025

Pricing Generated:

February 17, 2025 08:18 AM

Currency:

United States (dollars)

Generated By:

Jason Morey (Jason Morey)

BASE PRICE

| Part # | Description | Base Price |
|--------------|---------------------------------------|-------------|
| MODEL-SG-40W | SG-40W - Self-Propelled Stump Grinder | \$ 22655.00 |

STANDARD EQUIPMENT

| Part # | Description | Unit Price |
|----------|---|------------|
| STANDARD | SP-40 340 CCA battery | \$ 0.00 |
| STANDARD | Electric switch for cutterwheel engagement | \$ 0.00 |
| STANDARD | (6) rubber flotation tires mounted on 5-bolt white rims (dual rims can be removed via a single bolt) | \$ 0.00 |
| STANDARD | 7 gallon steel fuel tank with sight gauge and lockable cap | \$ 0.00 |
| STANDARD | 7 gallon steel hydraulic tank with sight gauge and lockable cap | \$ 0.00 |
| STANDARD | 3-position operator's console with joystick controls (controls cutterwheel and track drive functions) | \$ 0.00 |
| STANDARD | (1) 2" x 6" swing cylinder and (1) 2" x 6" up / down cylinder | \$ 0.00 |
| STANDARD | Rubber debris skirts | \$ 0.00 |
| STANDARD | Four wheel drive | \$ 0.00 |
| STANDARD | Counter balance valve minimizes creeping back during grinding | \$ 0.00 |

PAINT

| Part # | Description | Unit Price |
|------------------------|--|------------|
| 333-32273 | Standard Imron Industrial Urethane Bandit Yellow | \$ 0.00 |
| 333-28984 | Standard Imron Industrial Urethane Green | \$ 0.00 |
| OPTION-208-5000-1 3 | Special Imron Industrial Paint (please specify paint color and number) - SG-40 (Requires specification) | \$ 600.00 |
| OPTION-208-5000-1 4 | Special Imron "Metallic" Industrial Paint (please specify paint color and number) - SG-40 (Requires specification) | \$ 1150.00 |

ENGINE

| Part # | Description | Unit Price |
|----------------|---|------------|
| 990-RC1458-040 | Kohler ECH980, 38 horsepower (EFI) gas engine (Includes spark arrestor muffler and 3 year / 2,000 hour engine warranty) | \$ 4460.00 |

CONTROL SYSTEM AND ENGINE INSTALLATION

| Part # | Description | Unit Price |
|-------------|---------------------------------------|------------|
| 208-6000-03 | Kohler EFI 38hp Package, (RC1458-040) | \$ 525.00 |

STUMP GRINDER CUTTER WHEELS

| Part # | Description | Unit Price |
|-------------------|---|------------|
| standard563 | 18" diameter x 1/2" thick BELT driven Green wheel with 8 Green teeth | \$ 0.00 |
| OPTION-208-5000-1 | 18" diameter x 1/2" thick BELT driven New Revolution cutter wheel with 24 teeth | \$ 875.00 |

ADD-ON OPTIONS

| Extended Warranties | | |
|-----------------------|---|------------|
| Part # | Description | Unit Price |
| WTY-1EXT-SG40 | 1 year extended warranty (total warranty = 2 years / 3,000 hours) - excludes engine and tracks | \$ 965.00 |
| WTY-2EXT-SG40 | 2 year extended warranty (total warranty = 3 years / 4,000 hours) - excludes engine and tracks | \$ 1610.00 |
| Hose Protection | | |
| Part # | Description | Unit Price |
| OPTION-208-5000-2 | High Pressure Hose Protection Kit - SG-40W | \$ 350.00 |
| Miscellaneous Options | | |
| Part # | Description | Unit Price |
| OPTION-208-5000-2 | Narrow tire option (reduces machine width to 29 1/2") | \$ 150.00 |
| Tools | | |
| Part # | Description | Unit Price |
| 001-5000-00 | Stump Grinder tool kit (Includes ratchet and sockets to change teeth and remove dual wheel bolt on wheeled units) | \$ 295.00 |



Bandit

EMPLOYEE-OWNED

Jason Morey
6750 Millbrook Road
Remus, MI 49340
USA
989-561-2270 (Phone)
989-561-2273 (Fax)
www.banditchippers.com

2550 TRACK STUMP GRINDER

Pricing Scheme:

ESCNJ 2025

Pricing Generated:

February 17, 2025 08:18 AM

Currency:

United States (dollars)

Generated By:

Jason Morey (Jason Morey)

BASE PRICE

| Part # | Description | Base Price |
|---------------------|----------------------------|--------------------|
| MODEL-2550 TRACK | 2550 Track - Stump Grinder | \$ 45025.00 |

STANDARD EQUIPMENT

| Part # | Description | Unit Price |
|----------|---|----------------|
| STANDARD | 8.5 gallon steel hydraulic tank with lockable filler cap, glass sight gauge mounted to side of tank and magnetic drain plug | \$ 0.00 |
| STANDARD | 8.5 gallon steel fuel tank with lockable filler cap, aluminum sight gauge and magnetic drain plug | \$ 0.00 |
| STANDARD | 600 PSI Gauge | \$ 0.00 |
| STANDARD | 3000 PSI Gauge | \$ 0.00 |
| STANDARD | 6000 PSI Gauge | \$ 0.00 |
| STANDARD | Hydrostatic unit (Cutterwheel is driven by a heavy-duty hydraulic motor and is engaged via a hydraulic pump) (NO belts or bearings to maintain) | \$ 0.00 |
| STANDARD | Rubber track undercarriage driven via two Parker hydraulic motors with brakes | \$ 0.00 |
| STANDARD | Plastic battery compartment with 800 CCA Interstate battery | \$ 0.00 |
| STANDARD | Murphy 485 panel with tach / hour meter (Tier 4 final and gas engines) | \$ 0.00 |
| STANDARD | Rubber debris chip curtains | \$ 0.00 |
| STANDARD | Weather resistant manual container | \$ 0.00 |
| STANDARD | Self contained live hydraulic system | \$ 0.00 |
| STANDARD | (1) weatherproof machine manual (includes safety, operation and parts sections) also (1) engine and clutch manual is included if applicable | \$ 0.00 |
| STANDARD | Spanish & English combination safety decals | \$ 0.00 |
| STANDARD | 5 section control valve | \$ 0.00 |
| STANDARD | Variable swing / travel speed | \$ 0.00 |
| STANDARD | Hydraulic oil cooler | \$ 0.00 |

PAINT

| Part # | Description | Unit Price |
|------------------------|---|-------------------|
| 333-32273 | Standard Imron Industrial Urethane Bandit Yellow | \$ 0.00 |
| 333-28984 | Standard Imron Industrial Urethane Green | \$ 0.00 |
| OPTION-203-5000-6 8 | Special Imron Industrial Paint (please specify paint color and number) - 2550 (Requires specification) | \$ 675.00 |
| OPTION-203-5000-6 9 | Special Imron "Metallic" Industrial Paint (please specify paint color and number) - 2550 (Requires specification) | \$ 1275.00 |

ENGINE

| Part # | Description | Unit Price |
|----------------|---|--------------------|
| 990-RC1276-857 | Kubota WG1605G, 49.6 horsepower GAS engine - (No Enclosure) (2 year / 2,000 hour warranty) | \$ 12595.00 |
| 990-RC1571-153 | Kohler 49 horsepower diesel engine - Tier 4 FINAL (No Enclosure) (Includes 3 year / 2,000 hour engine warranty) | \$ 16040.00 |

| CONTROL SYSTEM AND ENGINE INSTALLATION | | |
|--|---|------------|
| Part # | Description | Unit Price |
| 203-6000-02 | Kubota 49 gas package | \$ 825.00 |
| 203-6000-07 | Kohler 49 diesel package | \$ 205.00 |
| STUMP GRINDER CONTROL | | |
| Part # | Description | Unit Price |
| STANDARD-203-000-08 | Unit to be controlled via control valves mounted on side of machine (valves control cutter wheel and machine drive functions) | \$ 0.00 |
| OPTION-203-5000-27 | Unit to be controlled via radio remote control with tether back-up (Remote will control cutter wheel and machine drive functions, also included on remote is engine e-stop) | \$ 6175.00 |
| TRACK | | |
| Part # | Description | Unit Price |
| STANDARD-900-59 | Smooth Rubber Track Undercarriage (No Tread) | \$ 0.00 |
| OPTION-203-5000-1 | SWT-S Turf Friendly Rubber Track (With Tread) | \$ 0.00 |
| STUMP GRINDER CUTTER WHEELS | | |
| Part # | Description | Unit Price |
| STANDARD-203-10 | 21" diameter x 1" thick Bandit cutter wheel with 18 Green teeth | \$ 0.00 |
| OPTION-203-5000-45 | 21" diameter x 1 1/4" thick New Revolution cutter wheel with 24 carbide teeth (features carbide infused wear strips on perimeter of wheel & side pockets) | \$ 1275.00 |
| ADD-ON OPTIONS | | |
| Engine Related Options | | |
| Part # | Description | Unit Price |
| OPTION-203-5000-54 | Super sweep (regulates swing when engine drops below a pre-set RPM) (2550 trk without remote) | \$ 850.00 |
| OPTION-001-5000-12 | Super sweep (regulates swing when engine drops below a pre-set RPM) (Units w/ remote control) | \$ 475.00 |
| Extended Warranties | | |
| Part # | Description | Unit Price |
| WTY-1EXT-2550T | 1 year extended warranty (total warranty = 2 years / 3,000 hours) - excludes engine and tracks | \$ 2180.00 |
| WTY-2EXT-2550T | 2 year extended warranty (total warranty = 3 years / 4,000 hours) - excludes engine and tracks | \$ 3635.00 |
| Hose Protection | | |
| Part # | Description | Unit Price |
| OPTION-203-5000-4 | 2550 track (remote) hose protection | \$ 1275.00 |
| OPTION-203-5000-5 | 2550 track (non remote units) hydraulic hose protection | \$ 975.00 |
| Manuals (Machine) | | |
| Part # | Description | Unit Price |
| 900-8901-96 | Additional Operating and Parts Manual - weather proof | \$ 95.00 |
| Stump Grinder Options | | |
| Part # | Description | Unit Price |
| OPTION-203-5000-5 | 35" Wide hydraulically operated grading blade (Manual Units Only) | \$ 2895.00 |
| OPTION-203-5000-1 | 35" Wide hydraulically operated grading blade (Remote Units Only) | \$ 2835.00 |
| Tools | | |
| Part # | Description | Unit Price |
| 001-5000-00 | Stump Grinder tool kit (Includes ratchet and sockets to change teeth and remove dual wheel bolt on wheeled units) | \$ 295.00 |



Bandit

EMPLOYEE-OWNED

Jason Morey
6750 Millbrook Road
Remus, MI 49340
USA
989-561-2270 (Phone)
989-561-2273 (Fax)
www.banditchippers.com

2550XP SELF-PROPELLED STUMP GRINDER

Pricing Scheme:

ESCNJ 2025

Pricing Generated:

February 17, 2025 08:18 AM

Currency:

United States (dollars)

Generated By:

Jason Morey (Jason Morey)

BASE PRICE

| Part # | Description | Base Price |
|------------|---------------------------------------|--------------------|
| MODEL-2550 | 2550XP - Self-Propelled Stump Grinder | \$ 42355.00 |

STANDARD EQUIPMENT

| Part # | Description | Unit Price |
|----------|---|----------------|
| STANDARD | 8.5 gallon steel fuel tank with lockable filler cap, aluminum sight gauge and magnetic drain plug | \$ 0.00 |
| STANDARD | 8.5 gallon steel hydraulic tank with lockable filler cap, glass sight gauge mounted to side of tank and magnetic drain plug | \$ 0.00 |
| STANDARD | 600 PSI Gauge | \$ 0.00 |
| STANDARD | 3000 PSI Gauge | \$ 0.00 |
| STANDARD | 6000 PSI Gauge | \$ 0.00 |
| STANDARD | Hydrostatic unit (Cutterwheel is driven by a heavy-duty hydraulic motor and is engaged via a hydraulic pump) (NO belts or bearings to maintain) | \$ 0.00 |
| STANDARD | (4) hydraulic motors for drive system (2 with brakes and 2 without) | \$ 0.00 |
| STANDARD | Four wheel drive | \$ 0.00 |
| STANDARD | (6) 8.5 x 10, 4 ply tires mounted on 5-bolt white rims (dual rims can be removed via a single bolt) | \$ 0.00 |
| STANDARD | Plastic battery compartment with 800 CCA Interstate battery | \$ 0.00 |
| STANDARD | Murphy 485 panel with tach / hour meter (Tier 4 final and gas engines) | \$ 0.00 |
| STANDARD | Rubber debris chip curtains | \$ 0.00 |
| STANDARD | Weather resistant manual container | \$ 0.00 |
| STANDARD | Self contained live hydraulic system | \$ 0.00 |
| STANDARD | (1) weatherproof machine manual (includes safety, operation and parts sections) also (1) engine and clutch manual is included if applicable | \$ 0.00 |
| STANDARD | Spanish & English combination safety decals | \$ 0.00 |
| STANDARD | 5 section control valves | \$ 0.00 |
| STANDARD | Variable swing / travel speed | \$ 0.00 |
| STANDARD | Hydraulic oil cooler | \$ 0.00 |

PAINT

| Part # | Description | Unit Price |
|------------------------|---|-------------------|
| 333-32273 | Standard Imron Industrial Urethane Bandit Yellow | \$ 0.00 |
| 333-28984 | Standard Imron Industrial Urethane Green | \$ 0.00 |
| OPTION-203-5000-6 8 | Special Imron Industrial Paint (please specify paint color and number) - 2550 (Requires specification) | \$ 675.00 |
| OPTION-203-5000-6 9 | Special Imron "Metallic" Industrial Paint (please specify paint color and number) - 2550 (Requires specification) | \$ 1275.00 |

ENGINE

| Part # | Description | Unit Price |
|----------------|--|--------------------|
| 990-RC1276-857 | Kubota WG1605G, 49.6 horsepower GAS engine - (No Enclosure) (2 year / 2,000 hour warranty) | \$ 12595.00 |

| 990-RC1571-153 | Kohler 49 horsepower diesel engine - Tier 4 FINAL (No Enclosure) (Includes 3 year / 2,000 hour engine warranty) | \$ 16040.00 |
|---|---|-------------|
| CONTROL SYSTEM AND ENGINE INSTALLATION | | |
| Part # | Description | Unit Price |
| 203-6000-02 | Kubota 49 gas package | \$ 825.00 |
| 203-6000-00 | Kohler 49 diesel package | \$ 210.00 |
| STUMP GRINDER CONTROL | | |
| Part # | Description | Unit Price |
| STANDARD-203-0000-11 | Unit to be controlled via control valves mounted on side of machine (valves control cutter wheel and machine drive functions) | \$ 0.00 |
| OPTION-203-5000-25 | Unit to be controlled via radio remote control with tether back-up (Remote will control cutter wheel and machine drive functions, also included on remote is engine e-stop) | \$ 6625.00 |
| STUMP GRINDER CUTTER WHEELS | | |
| Part # | Description | Unit Price |
| STANDARD-203-1000-11 | 21" diameter x 1" thick Bandit cutter wheel with 18 Green teeth | \$ 0.00 |
| OPTION-203-5000-45 | 21" diameter x 1 1/4" thick New Revolution cutter wheel with 24 carbide teeth (features carbide infused wear strips on perimeter of wheel & side pockets) | \$ 1275.00 |
| ADD-ON OPTIONS | | |
| Engine Related Options | | |
| Part # | Description | Unit Price |
| OPTION-001-5000-12 | Super sweep (regulates swing when engine drops below a pre-set RPM) (Units w/ remote control) | \$ 475.00 |
| OPTION-203-5000-53 | Super sweep (regulates swing when engine drops below a pre-set RPM) (2550 with manual controls) | \$ 850.00 |
| Extended Warranties | | |
| Part # | Description | Unit Price |
| WTY-1EXT-2550 | 1 year extended warranty (total warranty = 2 years / 3,000 hours) - excludes engine | \$ 2020.00 |
| WTY-2EXT-2550 | 2 year extended warranty (total warranty = 3 years / 4,000 hours) - excludes engine | \$ 3370.00 |
| Hose Protection | | |
| Part # | Description | Unit Price |
| OPTION-203-5000-4 | 2550 (remote) hose protection | \$ 1275.00 |
| OPTION-203-5000-4 | 2550 (non remote) hose protection | \$ 1645.00 |
| Manuals (Machine) | | |
| Part # | Description | Unit Price |
| 900-8901-96 | Additional Operating and Parts Manual - weather proof | \$ 95.00 |
| Stump Grinder Options | | |
| Part # | Description | Unit Price |
| OPTION-203-5000-5 | All Foam Filled Tires | \$ 995.00 |
| OPTION-203-5000-0 | 35" Wide hydraulically operated grading blade (Manual Units Only) | \$ 3130.00 |
| OPTION-203-5000-5 | 35" Wide hydraulically operated grading blade (Remote Units Only) | \$ 2855.00 |
| Tools | | |
| Part # | Description | Unit Price |
| 001-5000-00 | Stump Grinder tool kit (Includes ratchet and sockets to change teeth and remove dual wheel bolt on wheeled units) | \$ 295.00 |



Bandit

EMPLOYEE-OWNED

Jason Morey
6750 Millbrook Road
Remus, MI 49340
USA
989-561-2270 (Phone)
989-561-2273 (Fax)
www.banditchippers.com

2650SP SELF-PROPELLED STUMP GRINDER

Pricing Scheme:

ESCNJ 2025

Pricing Generated:

February 17, 2025 08:18 AM

Currency:

United States (dollars)

Generated By:

Jason Morey (Jason Morey)

BASE PRICE

| Part # | Description | Base Price |
|--------------|---------------------------------------|-------------|
| MODEL-2650SP | 2650SP - Self-Propelled Stump Grinder | \$ 59735.00 |

STANDARD EQUIPMENT

| Part # | Description | Unit Price |
|----------|--|------------|
| STANDARD | 17 gallon steel fuel tank with lockable filler cap, Rochester fluid sight gauge & magnetic drain plug | \$ 0.00 |
| STANDARD | 25 gallon steel hydraulic tank with lockable filler cap, glass sight gauge mounted to side of tank, and magnetic drain plug | \$ 0.00 |
| STANDARD | 600 PSI Gauge | \$ 0.00 |
| STANDARD | 3000 PSI Gauge | \$ 0.00 |
| STANDARD | 6000 PSI Gauge | \$ 0.00 |
| STANDARD | Hydrostatic unit (Cutterwheel is driven by a heavy-duty hydraulic motor and is engaged via a hydraulic pump) (NO belts or bearings to maintain) | \$ 0.00 |
| STANDARD | (4) hydraulic motors for drive system (2 with brakes and 2 without) | \$ 0.00 |
| STANDARD | Four wheel drive | \$ 0.00 |
| STANDARD | (6) 20 x 8 x 10 tires mounted on 5-bolt white solid rims (inside dual tire on each side is foam filled) - outside dual tire can be removed via single bolt | \$ 0.00 |
| STANDARD | Steel storage compartment with latch and 800 CCA battery | \$ 0.00 |
| STANDARD | Murphy 485 panel with tach / hour meter (Tier 4 final and gas engines) | \$ 0.00 |
| STANDARD | Rubber debris chip curtains | \$ 0.00 |
| STANDARD | Weather resistant manual container | \$ 0.00 |
| STANDARD | Self contained live hydraulic system | \$ 0.00 |
| STANDARD | (1) weatherproof machine manual (includes safety, operation and parts sections) also (1) engine and clutch manual is included if applicable | \$ 0.00 |
| STANDARD | Spanish & English combination safety decals | \$ 0.00 |
| STANDARD | 5 section control valves | \$ 0.00 |
| STANDARD | Variable swing / travel speed | \$ 0.00 |
| STANDARD | Hydraulic oil cooler | \$ 0.00 |

PAINT

| Part # | Description | Unit Price |
|------------------------|---|------------|
| 333-32273 | Standard Imron Industrial Urethane Bandit Yellow | \$ 0.00 |
| 333-28984 | Standard Imron Industrial Urethane Green | \$ 0.00 |
| OPTION-204-5000-4 3 | Special Imron Industrial Paint (please specify paint color and number) - 2650 (Requires specification) | \$ 675.00 |
| OPTION-204-5000-4 4 | Special Imron "Metallic" Industrial Paint (please specify paint color and number) - 2650 (Requires specification) | \$ 1275.00 |

ENGINE

| Part # | Description | Unit Price |
|----------------|---|-------------|
| 990-RC1300-881 | Kohler KDI2504, 74 horsepower Diesel engine - Tier 4 FINAL (Includes 3 year / 2,000 hour engine warranty) | \$ 24415.00 |

| CONTROL SYSTEM AND ENGINE INSTALLATION | | |
|--|--|------------|
| Part # | Description | Unit Price |
| 204-6000-04 | Superior Diesel enclosure and components for Kohler 74 horsepower engine | \$ 175.00 |
| STUMP GRINDER CONTROL | | |
| Part # | Description | Unit Price |
| STANDARD-204-000-05 | Unit to be controlled via a swing-out operator's console with control valves (Includes lexan protective window and rubber drop down curtain - valves control cutter wheel and machine drive functions, also included on console is cutter wheel engagement switch and engine e-stop) | \$ 0.00 |
| OPTION-204-5000-1 | Unit to be controlled via radio remote control with tether back-up (Remote will control cutter wheel and machine drive functions, also included on remote is cutter wheel engagement switch and engine e-stop) | \$ 8475.00 |
| STUMP GRINDER CUTTER WHEELS | | |
| Part # | Description | Unit Price |
| STANDARD-203-10 | 21" diameter x 1" thick Bandit cutter wheel with 18 Green teeth | \$ 0.00 |
| OPTION-203-5000-4 | 21" diameter x 1 1/4" thick New Revolution cutter wheel with 24 carbide teeth (features carbide infused wear strips on perimeter of wheel & side pockets) | \$ 1275.00 |
| ADD-ON OPTIONS | | |
| Engine Related Options | | |
| Part # | Description | Unit Price |
| OPTION-204-5000-3 | Super sweep with Murphy PV380 tach (regulates swing when engine drops below a pre-set RPM) (unit with swing out controls) | \$ 825.00 |
| OPTION-001-5000-1 | Super sweep (regulates swing when engine drops below a pre-set RPM) (Units w/ remote control) | \$ 475.00 |
| Extended Warranties | | |
| Part # | Description | Unit Price |
| WTY-1EXT-2650 | 1 year extended warranty (total warranty = 2 years / 3,000 hours) - excludes engine | \$ 2895.00 |
| WTY-2EXT-2650 | 2 year extended warranty (total warranty = 3 years / 4,000 hours) - excludes engine | \$ 4825.00 |
| Hose Protection | | |
| Part # | Description | Unit Price |
| OPTION-204-5000-4 | 2650 (swing-out) hose protection | \$ 1450.00 |
| OPTION-204-5000-2 | 2650 (remote) hose protection | \$ 1175.00 |
| Manuals (Machine) | | |
| Part # | Description | Unit Price |
| 900-8902-60 | Additional Operating and Parts Manual - weather proof | \$ 95.00 |
| Stump Grinder Options | | |
| Part # | Description | Unit Price |
| OPTION-992-5000-0 | (1) swing out chip containment curtain mounted on opposite side of operator's console (units with swing out console only) (This option is special to 2650sp and 2890sp Manual (Swing Out) controlled machines only.) | \$ 375.00 |
| OPTION-204-5000-3 | (2) swing out chip containment curtains mounted on each side of unit (units with radio remote only) (This option is special to 2650sp and 2890sp Remote Operated machines only.) | \$ 775.00 |
| OPTION-204-5000-1 | All foam filled tires | \$ 725.00 |
| OPTION-204-5000-4 | 35" wide hydraulic up/down blade (controlled via radio remote) - 2650 | \$ 2525.00 |
| OPTION-204-5000-5 | 35" wide hydraulic up/down blade (controlled via operator's console) - 2650 | \$ 2550.00 |
| OPTION-204-5000-5 | 54" wide hydraulic up/down blade (controlled via radio remote) - 2650 | \$ 3050.00 |
| OPTION-204-5000-5 | 54" wide hydraulic up/down blade (controlled via operator's console) - 2650 | \$ 3075.00 |
| Tools | | |
| Part # | Description | Unit Price |
| 001-5000-00 | Stump Grinder tool kit (Includes ratchet and sockets to change teeth and remove dual wheel bolt on wheeled units) | \$ 295.00 |



Bandit

EMPLOYEE-OWNED

Jason Morey
6750 Millbrook Road
Remus, MI 49340
USA
989-561-2270 (Phone)
989-561-2273 (Fax)
www.banditchippers.com

2890SP SELF-PROPELLED STUMP GRINDER

Pricing Scheme:

ESCNJ 2025

Pricing Generated:

February 17, 2025 08:18 AM

Currency:

United States (dollars)

Generated By:

Jason Morey (Jason Morey)

BASE PRICE

| Part # | Description | Base Price |
|---------------|---------------------------------------|-------------|
| MODEL-2890 SG | 2890SP - Self-Propelled Stump Grinder | \$ 75565.00 |

STANDARD EQUIPMENT

| Part # | Description | Unit Price |
|----------|--|------------|
| STANDARD | Steel fuel tank with lockable filler cap, Rochester fluid sight gauge & magnetic drain plug (12.5 gallon with Cat 120 & 19.5 gallon with GM 165) | \$ 0.00 |
| STANDARD | 29.5 gallon steel hydraulic tank with lockable filler cap, glass sight gauge mounted to side of tank, and magnetic drain plug | \$ 0.00 |
| STANDARD | 600 PSI Gauge | \$ 0.00 |
| STANDARD | 3000 PSI Gauge | \$ 0.00 |
| STANDARD | 10,000 PSI Gauge | \$ 0.00 |
| STANDARD | Hydrostatic unit (Cutterwheel is driven by a heavy-duty hydraulic motor and is engaged via a hydraulic pump) (NO belts or bearings to maintain) | \$ 0.00 |
| STANDARD | (4) hydraulic motors for drive system (2 with brakes and 2 without) | \$ 0.00 |
| STANDARD | Four wheel drive | \$ 0.00 |
| STANDARD | (6) 20 x 8 x 10 tires mounted on 5-bolt white solid rims (inside dual tire on each side is foam filled) - outside dual tire can be removed via single bolt | \$ 0.00 |
| STANDARD | Murphy 485 panel with tach / hour meter (Tier 4 final and gas engines) | \$ 0.00 |
| STANDARD | Rubber debris chip curtains | \$ 0.00 |
| STANDARD | Weather resistant manual container | \$ 0.00 |
| STANDARD | Self contained live hydraulic system | \$ 0.00 |
| STANDARD | (1) weatherproof machine manual (includes safety, operation and parts sections) also (1) engine and clutch manual is included if applicable | \$ 0.00 |
| STANDARD | Spanish & English combination safety decals | \$ 0.00 |
| STANDARD | 5 section control valve | \$ 0.00 |
| STANDARD | Variable swing / travel speed | \$ 0.00 |
| STANDARD | Hydraulic oil cooler | \$ 0.00 |

PAINT

| Part # | Description | Unit Price |
|------------------------|---|------------|
| 333-32273 | Standard Imron Industrial Urethane Bandit Yellow | \$ 0.00 |
| 333-28984 | Standard Imron Industrial Urethane Green | \$ 0.00 |
| OPTION-992-5000-3 9 | Special Imron Industrial Paint (please specify paint color and number) - 2890 (Requires specification) | \$ 795.00 |
| OPTION-992-5000-4 0 | Special Imron "Metallic" Industrial Paint (please specify paint color and number) - 2890 (Requires specification) | \$ 1525.00 |

ENGINE

| Part # | Description | Unit Price |
|----------------|---|-------------|
| 990-RC1581-109 | PSI 5.7L, 165 horsepower GAS engine without clutch (Includes 3 year / 3,500 hour engine warranty) | \$ 17560.00 |

| 990-RC1537-119 | Caterpillar C3.4, 120 horsepower engine without clutch - Tier 4 FINAL (Includes 2 year / 2,000 hour engine warranty) | \$ 30535.00 |
|---|--|-------------|
| CONTROL SYSTEM AND ENGINE INSTALLATION | | |
| Part # | Description | Unit Price |
| 992-6000-06 | Engine installation components for PSI 165 horsepower engine | \$ 2105.00 |
| 992-6000-07 | Bandit engine enclosure and components for Cat 120 horsepower engine | \$ 8175.00 |
| STUMP GRINDER CONTROL | | |
| Part # | Description | Unit Price |
| STANDARD-992-000-05 | Unit to be controlled via a swing-out operator's console with control valves (Includes lexan protective window and rubber drop down curtain - valves control cutter wheel and machine drive functions, also included on console is cutter wheel engagement switch and engine e-stop) | \$ 0.00 |
| OPTION-992-5000-18 | Unit to be controlled via radio remote control with tether back-up (Remote will control cutter wheel and machine drive functions, also included on remote is cutter wheel engagement switch and engine e-stop) | \$ 6525.00 |
| STUMP GRINDER CUTTER WHEELS | | |
| Part # | Description | Unit Price |
| STANDARD-992-100-99 | 25 1/2" diameter x 1 1/2" thick Bandit cutter wheel with 24 Green teeth | \$ 0.00 |
| OPTION-992-5000-29 | 24 1/2" diameter x 1 1/4" thick New Revolution cutter wheel with 32 carbide teeth (features carbide infused wear strips on perimeter of wheel & side pockets) | \$ 1375.00 |
| ADD-ON OPTIONS | | |
| Engine Related Options | | |
| Part # | Description | Unit Price |
| OPTION-992-5000-36 | Super sweep with Murphy PV380 tach (regulates swing when engine drops below a pre-set RPM) (unit with swing out controls) | \$ 795.00 |
| OPTION-001-5000-12 | Super sweep (regulates swing when engine drops below a pre-set RPM) (Units w/ remote control) | \$ 475.00 |
| Extended Warranties | | |
| Part # | Description | Unit Price |
| 900-6997-25 | 5 year / 5,000 hour Platinum Warranty (C3.4 Cat Engines) | \$ 4430.00 |
| WTY-1EXT-2890 | 1 year extended warranty (total warranty = 2 years / 3,000 hours) - excludes engine | \$ 3590.00 |
| WTY-2EXT-2890 | 2 year extended warranty (total warranty = 3 years / 4,000 hours) - excludes engine | \$ 5980.00 |
| Hose Protection | | |
| Part # | Description | Unit Price |
| OPTION-992-5000-3 | High pressure hose protection, 2890sp Swing Out | \$ 1675.00 |
| OPTION-992-5000-3 | High pressure hose protection, 2589SP Remote | \$ 1450.00 |
| Stump Grinder Options | | |
| Part # | Description | Unit Price |
| OPTION-204-5000-1 | All foam filled tires | \$ 725.00 |
| OPTION-992-5000-09 | (1) swing out chip containment curtain mounted on opposite side of operator's console (units with swing out console only) (This option is special to 2650sp and 2890sp Manual (Swing Out) controlled machines only.) | \$ 375.00 |
| OPTION-204-5000-32 | (2) swing out chip containment curtains mounted on each side of unit (units with radio remote only) (This option is special to 2650sp and 2890sp Remote Operated machines only.) | \$ 775.00 |
| OPTION-992-5000-4 | 35" wide hydraulic up/down blade (controlled via radio remote) - 2890 | \$ 3205.00 |
| OPTION-992-5000-4 | 35" wide hydraulic up/down blade (controlled via operator's console) - 2890 | \$ 3210.00 |
| OPTION-992-5000-4 | 54" wide hydraulic up/down blade (controlled via radio remote) - 2890 | \$ 3845.00 |
| OPTION-992-5000-4 | 54" wide hydraulic up/down blade (controlled via operator's console) - 2890 | \$ 3850.00 |
| Tools | | |
| Part # | Description | Unit Price |
| 001-5000-00 | Stump Grinder tool kit (Includes ratchet and sockets to change teeth and remove dual wheel bolt on wheeled units) | \$ 295.00 |



Bandit

EMPLOYEE-OWNED

Jason Morey
6750 Millbrook Road
Remus, MI 49340
USA
989-561-2270 (Phone)
989-561-2273 (Fax)
www.banditchippers.com

3100 TOWABLE STUMP GRINDER

Pricing Scheme:

ESCNJ 2025

Pricing Generated:

February 17, 2025 08:18 AM

Currency:

United States (dollars)

Generated By:

Jason Morey (Jason Morey)

BASE PRICE

| Part # | Description | Base Price |
|---------------|------------------------------|-------------|
| MODEL-3100TOW | 3100 Towable - Stump Grinder | \$ 57645.00 |

STANDARD EQUIPMENT

| Part # | Description | Unit Price |
|----------|--|------------|
| STANDARD | 25.5 gallon steel fuel tank with Rochester fluid sight gauge & magnetic drain plug | \$ 0.00 |
| STANDARD | 27 gallon steel hydraulic tank with glass sight gauge mounted to side of tank & magnetic drain plug | \$ 0.00 |
| STANDARD | Super sweep system for cutter head swing | \$ 0.00 |
| STANDARD | 8,000 pound capacity tongue jack with 15" of travel and foot pad | \$ 0.00 |
| STANDARD | 600 PSI Gauge | \$ 0.00 |
| STANDARD | 3000 PSI Gauge | \$ 0.00 |
| STANDARD | 10,000 PSI Gauge | \$ 0.00 |
| STANDARD | Rubber debris chip curtains | \$ 0.00 |
| STANDARD | Travel support chock block with hitch pin | \$ 0.00 |
| STANDARD | 12' long coiled power plug, with 6 prong metal connector, includes (2) LED taillights, (4) side marker lights, and (1) license plate light | \$ 0.00 |
| STANDARD | Swing out operator's console with drop down rubber curtain, lexan window and 3-section control valves (Valves control cutter wheel functions and telescoping tongue) | \$ 0.00 |
| STANDARD | 60" telescoping tongue with transport lock pin | \$ 0.00 |
| STANDARD | Murphy 485 panel with tach / hour meter (Tier 4 final and gas engines) | \$ 0.00 |
| STANDARD | Weather resistant manual container | \$ 0.00 |
| STANDARD | (1) weatherproof machine manual (includes safety, operation and parts sections) also (1) engine and clutch manual is included if applicable | \$ 0.00 |
| STANDARD | Spanish & English combination safety decals | \$ 0.00 |
| STANDARD | Hydraulic oil cooler | \$ 0.00 |
| STANDARD | Plastic battery storage box with 1,000 CCA battery | \$ 0.00 |
| STANDARD | Lockable aluminum toolbox | \$ 0.00 |

PAINT

| Part # | Description | Unit Price |
|------------------------|---|------------|
| 333-32273 | Standard Imron Industrial Urethane Bandit Yellow | \$ 0.00 |
| 333-28984 | Standard Imron Industrial Urethane Green | \$ 0.00 |
| OPTION-996-5000-1 3 | Special Imron Industrial Paint (please specify paint color and number) - 3100 (Requires specification) | \$ 795.00 |
| OPTION-996-5000-1 4 | Special Imron "Metallic" Industrial Paint (please specify paint color and number) - 3100 (Requires specification) | \$ 1525.00 |

ENGINE

| Part # | Description | Unit Price |
|----------------|---|-------------|
| 990-RC1581-109 | PSI 5.7L, 165 horsepower GAS engine without clutch (Includes 3 year / 3,500 hour engine warranty) | \$ 17560.00 |

| | | |
|----------------|--|-------------|
| 990-RC1300-882 | Kohler KFI25E401, 74 horsepower Diesel engine - Tier 4 FINAL (Includes 3 year / 2,000 hour engine warranty) | \$ 23360.00 |
| 990-RC1537-119 | Caterpillar C3.4, 120 horsepower engine without clutch - Tier 4 FINAL (Includes 2 year / 2,000 hour engine warranty) | \$ 30535.00 |

| CONTROL SYSTEM AND ENGINE INSTALLATION | | |
|--|--|------------|
| Part # | Description | Unit Price |
| 996-6000-02 | PSI engine enclosure and components for PSI 165 horsepower engine | \$ 1640.00 |
| 996-6000-04 | Superior Diesel enclosure and components for Kohler 74 horsepower engine | \$ 395.00 |
| 996-6000-03 | Bandit engine enclosure and components for Cat 120 horsepower engine | \$ 8340.00 |

| AXLE | | |
|------------|--|------------|
| Part # | Description | Unit Price |
| 990-100447 | Single 7,000 pound Torflex EZ lube electric brake axle (standard axle) | \$ 0.00 |

| TIRES/RIMS | | |
|--------------------|--|------------|
| Part # | Description | Unit Price |
| 990-1017-29 | (2) ST235/80R 16" tires mounted on 8-bolt white spoke rims (Tire is approximately 9.43" wide, tire capacity is 3,520 pounds each) (7,000 pound axles only) | \$ 0.00 |
| OPTION-980-5000-19 | (2) ST235/80R 16" tires mounted on 8-bolt aluminum rims (Tire is approximately 9.43" wide, tire capacity is 3,520 pounds each) (7,000 pound axles only) | \$ 345.00 |

| HITCH | | |
|-------------------|---|------------|
| Part # | Description | Unit Price |
| 990-100274 | 2-1/2" Wallace Forge Pintle Hitch | \$ 0.00 |
| OPTION-980-5000-5 | 3" Buyer's Product Pintle Hitch | \$ 75.00 |
| OPTION-980-5000-1 | 2-5/16" Wallace Forge Ball Hitch | \$ 40.00 |
| OPTION-980-5000-1 | 2-5/16" Bulldog Ball Hitch (extends tongue approx. 15 1/2") | \$ 190.00 |

| STUMP GRINDER CUTTER WHEELS | | |
|-----------------------------|---|------------|
| Part # | Description | Unit Price |
| STANDARD-996-10 | BELT driven 31" diameter x 1 1/2" thick Bandit cutter wheel with 32 Green teeth | \$ 0.00 |
| OPTION-996-5000-0 | BELT driven 31" diameter x 1 1/2" thick New Revolution cutter wheel with 44 carbide teeth | \$ 2705.00 |

| ADD-ON OPTIONS | | |
|----------------|--|------------|
| Tire / Rim | | |
| Part # | Description | Unit Price |
| 900-5913-90 | Spare tire mounted on white spoke rim (235/80R 16") - 8 bolt rim | \$ 275.00 |
| 900-5913-94 | Spare tire mounted on aluminum rim (235/80R 16") | \$ 405.00 |

| Chocks & Chock Holders | | |
|------------------------|-------------------------|------------|
| Part # | Description | Unit Price |
| OPTION-980-5001-0 | Rubber Wheel Chocks (2) | \$ 90.00 |

| Extended Warranties | | |
|---------------------|---|------------|
| Part # | Description | Unit Price |
| 900-6997-25 | 5 year / 5,000 hour Platinum Warranty (C3.4 Cat Engines) | \$ 4430.00 |
| WTY-1EXT-3100 | 1 year extended warranty (total warranty = 2 years / 3,000 hours) - excludes engine | \$ 2805.00 |
| WTY-2EXT-3100 | 2 year extended warranty (total warranty = 3 years / 4,000 hours) - excludes engine | \$ 4670.00 |

| Flag Holder | | |
|------------------|---|------------|
| Part # | Description | Unit Price |
| OPTION-980-10009 | Adjustable fender marker poles (mount is bolt-on) | \$ 105.00 |

| Lights | | |
|-------------------|--|------------|
| Part # | Description | Unit Price |
| OPTION-996-5000-0 | Amber LED beacon light with branch guard | \$ 585.00 |
| OPTION-996-5000-1 | Dual Wig Wag Lights | \$ 445.00 |

| Manuals (Machine) | | |
|-------------------|-------------|------------|
| Part # | Description | Unit Price |

900-8912-25

Additional Operating and Parts Manual - weather proof

\$ 95.00

| Stump Grinder Options | | |
|-----------------------|---|------------|
| Part # | Description | Unit Price |
| OPTION-996-5000-15 | Radio remote control with tether back-up in lieu of swing-out operator's console (Radio controls all cutter wheel functions along with telescoping tongue, and engine e-stop) | \$ 9975.00 |
| OPTION-996-5000-09 | (1) swing out chip containment curtain mounted on opposite side of operator's console (units with swing out console only) | \$ 625.00 |
| OPTION-996-5000-10 | (2) swing out chip containment curtains mounted on each side of unit (units with radio remote only) | \$ 1225.00 |

| Tools | | |
|-------------|---|------------|
| Part # | Description | Unit Price |
| 001-5000-00 | Stump Grinder tool kit (Includes ratchet and sockets to change teeth and remove dual wheel bolt on wheeled units) | \$ 295.00 |

| Wiring | | |
|--------------------|---|------------|
| Part # | Description | Unit Price |
| OPTION-905-5000-15 | Option 7 Prong (Flat/RV Style) to 6 prong coiled cord | \$ 45.00 |



Bandit

EMPLOYEE-OWNED

Jason Morey
6750 Millbrook Road
Remus, MI 49340
USA
989-561-2270 (Phone)
989-561-2273 (Fax)
www.banditchippers.com

2900 TRACK STUMP GRINDER

Pricing Scheme:

ESCNJ 2025

Pricing Generated:

February 17, 2025 08:18 AM

Currency:

United States (dollars)

Generated By:

Jason Morey (Jason Morey)

BASE PRICE

| Part # | Description | Base Price |
|----------------------|----------------------------|-------------|
| MODEL-2900-TRAC K | 2900 Track - Stump Grinder | \$ 93965.00 |

STANDARD EQUIPMENT

| Part # | Description | Unit Price |
|----------|--|------------|
| STANDARD | Steel fuel tank with lockable filler cap, Rochester fluid sight gauge & magnetic drain plug (12.5 gallon with Cat 120 & 19.5 gallon with GM 165) | \$ 0.00 |
| STANDARD | 29.5 gallon steel hydraulic tank with lockable filler cap, glass sight gauge mounted to side of tank, and magnetic drain plug | \$ 0.00 |
| STANDARD | 600 PSI Gauge | \$ 0.00 |
| STANDARD | 3000 PSI Gauge | \$ 0.00 |
| STANDARD | 10,000 PSI Gauge | \$ 0.00 |
| STANDARD | Hydrostatic unit (Cutterwheel is driven by a heavy-duty hydraulic motor and is engaged via a hydraulic pump) (NO belts or bearings to maintain) | \$ 0.00 |
| STANDARD | Chermack "Turf Friendly" rubber track undercarriage (expands and retracts 35" to 53") | \$ 0.00 |
| STANDARD | Steel storage compartment with latch and 1,000 CCA battery | \$ 0.00 |
| STANDARD | Murphy 485 panel with tach / hour meter (Tier 4 final and gas engines) | \$ 0.00 |
| STANDARD | Rubber debris chip curtains (2900) | \$ 0.00 |
| STANDARD | (1) weatherproof machine manual (includes safety, operation and parts sections) also (1) engine and clutch manual is included if applicable | \$ 0.00 |
| STANDARD | Weather resistant manual container | \$ 0.00 |
| STANDARD | Spanish & English combination safety decals | \$ 0.00 |
| STANDARD | Hydraulic oil cooler | \$ 0.00 |
| STANDARD | Self contained live hydraulic system | \$ 0.00 |
| STANDARD | Radio remote control with tether back-up (Remote will control cutter wheel and machine drive functions, also included on remote is cutter wheel engagement switch and engine e-stop) | \$ 0.00 |
| STANDARD | Flow control with adjustable cutter wheel swing and low / high track drive | \$ 0.00 |

PAINT

| Part # | Description | Unit Price |
|------------------------|---|------------|
| 333-32273 | Standard Imron Industrial Urethane Bandit Yellow | \$ 0.00 |
| 333-28984 | Standard Imron Industrial Urethane Green | \$ 0.00 |
| OPTION-992-5000-4 1 | Special Imron Industrial Paint (please specify paint color and number) - 2900 (Requires specification) | \$ 795.00 |
| OPTION-992-5000-4 2 | Special Imron "Metallic" Industrial Paint (please specify paint color and number) - 2900 (Requires specification) | \$ 1525.00 |

ENGINE

| Part # | Description | Unit Price |
|----------------|---|-------------|
| 990-RC1581-109 | PSI 5.7L, 165 horsepower GAS engine without clutch (Includes 3 year / 3,500 hour engine warranty) | \$ 17560.00 |

| 990-RC1537-119 | Caterpillar C3.4, 120 horsepower engine without clutch - Tier 4 FINAL (Includes 2 year / 2,000 hour engine warranty) | \$ 30535.00 |
|---|--|-------------|
| CONTROL SYSTEM AND ENGINE INSTALLATION | | |
| Part # | Description | Unit Price |
| 992-6000-06 | Engine installation components for PSI 165 horsepower engine | \$ 2105.00 |
| 992-6000-07 | Bandit engine enclosure and components for Cat 120 horsepower engine | \$ 8175.00 |
| STUMP GRINDER CUTTER WHEELS | | |
| Part # | Description | Unit Price |
| STANDARD-992-10 | 25 1/2" diameter x 1 1/2" thick Bandit cutter wheel with 24 Green teeth | \$ 0.00 |
| OPTION-992-5000-2 | 24 1/2" diameter x 1 1/4" thick New Revolution cutter wheel with 32 carbide teeth (features carbide infused wear strips on perimeter of wheel & side pockets) | \$ 1375.00 |
| ADD-ON OPTIONS | | |
| Engine Related Options | | |
| Part # | Description | Unit Price |
| OPTION-001-5000-1 | Super sweep (regulates swing when engine drops below a pre-set RPM) (Units w/ remote control) | \$ 475.00 |
| Extended Warranties | | |
| Part # | Description | Unit Price |
| 900-6997-25 | 5 year / 5,000 hour Platinum Warranty (C3.4 Cat Engines) | \$ 4430.00 |
| WTY-1EXT-2900 | 1 year extended warranty (total warranty = 2 years / 3,000 hours) - excludes engine and tracks | \$ 4680.00 |
| WTY-2EXT-2900 | 2 year extended warranty (total warranty = 3 years / 4,000 hours) - excludes engine and tracks | \$ 7805.00 |
| Hose Protection | | |
| Part # | Description | Unit Price |
| OPTION-992-5000-3 | 2900T Hose Protection | \$ 945.00 |
| Manuals (Machine) | | |
| Part # | Description | Unit Price |
| 900-8901-80 | Extra stump grinder operators manual (weatherproof version) | \$ 95.00 |
| Stump Grinder Options | | |
| Part # | Description | Unit Price |
| OPTION-992-5000-0 | (2) swing out chip containment curtains mounted on each side of unit (units with radio remote only) (This option is special to 2650T & 2900T Remote controlled machines only.) | \$ 765.00 |
| OPTION-992-5000-4 | 35" wide hydraulic up/down blade (controlled via radio remote) - 2900 | \$ 3210.00 |
| OPTION-992-5000-4 | 54" wide hydraulic up/down blade (controlled via radio remote) - 2900 | \$ 3740.00 |
| Tools | | |
| Part # | Description | Unit Price |
| 001-5000-00 | Stump Grinder tool kit (Includes ratchet and sockets to change teeth and remove dual wheel bolt on wheeled units) | \$ 295.00 |



Bandit

EMPLOYEE-OWNED

Jason Morey
6750 Millbrook Road
Remus, MI 49340
USA
989-561-2270 (Phone)
989-561-2273 (Fax)
www.banditchippers.com

SG-75 STUMP GRINDER

Pricing Scheme:

ESCNJ 2025

Pricing Generated:

February 17, 2025 08:18 AM

Currency:

United States (dollars)

Generated By:

Jason Morey (Jason Morey)

BASE PRICE

| Part # | Description | Base Price |
|-------------|-----------------------|-------------|
| MODEL-SG-75 | SG-75 - Stump Grinder | \$ 55010.00 |

STANDARD EQUIPMENT

| Part # | Description | Unit Price |
|----------|--|------------|
| STANDARD | 16.25 gallon steel fuel tank with lockable filler cap, Rochester fluid sight gauge & magnetic drain plug. | \$ 0.00 |
| STANDARD | 12 gallon plastic hydraulic tank with lockable filler cap and glass sight gauge. | \$ 0.00 |
| STANDARD | Cutter wheel is engaged via radio remote control utilizing a Warner electric clutch (clutch is maintenance free). Cutter wheel is driven via an upper and lower Gear Box | \$ 0.00 |
| STANDARD | Tactus radio remote control with tether back-up (Remote will control cutter wheel and machine drive functions, also included on remote is cutter wheel engagement switch and engine e-stop) | \$ 0.00 |
| STANDARD | Variable speed rubber track undercarriage (tracks retract into 35" and expand out to 55" using one cylinder per track) - Note: total width of machine is 74.5" with the side wings folded down | \$ 0.00 |
| STANDARD | Hydraulic oil cooler | \$ 0.00 |
| STANDARD | Rubber debris chip curtains | \$ 0.00 |
| STANDARD | Bandit control panel with super sweep (displays engine and machine parameters) also includes engine key switch and E-stop | \$ 0.00 |
| STANDARD | Steel storage compartment with live hydraulic system, control valves and 800 CCA battery | \$ 0.00 |
| STANDARD | (1) weatherproof machine manual (includes safety, operation and parts sections) also (1) engine and clutch manual is included if applicable | \$ 0.00 |
| STANDARD | Spanish & English combination safety decals | \$ 0.00 |
| STANDARD | Electric brake for cutter wheel (standard on new orders placed after 10/25/20) | \$ 0.00 |

PAINT

| Part # | Description | Unit Price |
|------------------------|--|------------|
| 333-32273 | Standard Imron Industrial Urethane Bandit Yellow | \$ 0.00 |
| 333-28984 | Standard Imron Industrial Urethane Green | \$ 0.00 |
| OPTION-209-5000-1 4 | Special Imron Industrial Paint (please specify paint color and number) - SG-75 (Requires specification) | \$ 795.00 |
| OPTION-209-5000-1 5 | Special Imron "Metallic" Industrial Paint (please specify paint color and number) - SG-75 (Requires specification) | \$ 1525.00 |

ENGINE

| Part # | Description | Unit Price |
|----------------|---|-------------|
| 990-RC1590-121 | Kohler 74 horsepower (enclosed) diesel engine - Tier 4 Final (Includes 3 year / 2,000 hour engine warranty) | \$ 24230.00 |

CONTROL SYSTEM AND ENGINE INSTALLATION

| Part # | Description | Unit Price |
|-------------|--|------------|
| 209-6000-03 | Engine installation for Kohler 74 horsepower engine - Tier 4 Final engines | \$ 295.00 |

STUMP GRINDER CUTTER WHEELS

| Part # | Description | Unit Price |
|-----------------------------|---|-------------------|
| STANDARD-209-1000-16 | 27" diameter x 1" thick Bandit cutter wheel with (32) 1100 series Green teeth (wheel is protected with guard painted red) | \$ 0.00 |
| OPTION-209-5000-0 | 27" diameter x 1.25" thick New Revolution wheel with 44 carbide teeth and HD wear strips. | \$ 1525.00 |

ADD-ON OPTIONS

Extended Warranties

| Part # | Description | Unit Price |
|----------------------|--|-------------------|
| WTY-1EXT-SG75 | 1 year extended warranty (total warranty = 2 years / 3,000 hours) - excludes engine and tracks | \$ 2805.00 |
| WTY-2EXT-SG75 | 2 year extended warranty (total warranty = 3 years / 4,000 hours) - excludes engine and tracks | \$ 4670.00 |

Hose Protection

| Part # | Description | Unit Price |
|--------------------------|---------------------------------------|------------------|
| OPTION-209-5000-0 | High Pressure Hose Protection - SG-75 | \$ 725.00 |

Pressure Check

| Part # | Description | Unit Price |
|--------------------------|--------------------------|------------------|
| OPTION-209-5000-1 | 3,000 PSI pressure gauge | \$ 140.00 |

Stump Grinder Options

| Part # | Description | Unit Price |
|---------------------------|--|-------------------|
| OPTION-209-5000-12 | 54" wide hydraulic up/down back fill blade (controlled via radio remote) - side wings are removable allowing unit to fit through 35" gate. | \$ 1925.00 |

Tools

| Part # | Description | Unit Price |
|--------------------|---|------------------|
| 001-5000-00 | Stump Grinder tool kit (Includes ratchet and sockets to change teeth and remove dual wheel bolt on wheeled units) | \$ 295.00 |



STATE OF MICHIGAN ENTERPRISE PROCUREMENT

Department of Technology, Management, and Budget

525 W. ALLEGAN ST., LANSING, MICHIGAN 48913
P.O. BOX 30026 LANSING, MICHIGAN 48909

CONTRACT CHANGE NOTICE

Change Notice Number **7**

to

Contract Number **MA190000000301**

| | |
|-------------------|-------------------------------|
| CONTRACTOR | BANDIT INDUSTRIES INC |
| | 6750 Millbrook Road |
| | Remus MI 49340 |
| | Brenda Lint |
| | 800-952-0178 179 |
| | brendalint@banditchippers.com |
| | CV0032812 |

| | | | |
|--------------|-------------------------------|-----------------------|------|
| STATE | Program Manager | Erin Reincke | MDOT |
| | | 517 284-6443 | |
| | | ReinckeE@michigan.gov | |
| | Contract Administrator | Yvon Dufour | DTMB |
| | | (517) 249-0455 | |
| | | dufoury@michigan.gov | |

| CONTRACT SUMMARY | | | | | | | |
|---|-------------------------|------------------------------------|---|-------------------|--|--|--|
| Brush Chippers, Stump Grinders & Related Forestry | | | | | | | |
| INITIAL EFFECTIVE DATE | INITIAL EXPIRATION DATE | INITIAL AVAILABLE OPTIONS | EXPIRATION DATE BEFORE | | | | |
| January 1, 2019 | December 31, 2023 | 2 - 12 Months | December 31, 2025 | | | | |
| PAYMENT TERMS | | DELIVERY TIMEFRAME | | | | | |
| | | | | | | | |
| ALTERNATE PAYMENT OPTIONS | | | EXTENDED PURCHASING | | | | |
| <input type="checkbox"/> P-Card <input type="checkbox"/> Direct Voucher (PRC) <input type="checkbox"/> Other | | | <input checked="" type="checkbox"/> Yes <input type="checkbox"/> No | | | | |
| MINIMUM DELIVERY REQUIREMENTS | | | | | | | |
| | | | | | | | |
| DESCRIPTION OF CHANGE NOTICE | | | | | | | |
| OPTION | LENGTH OF OPTION | EXTENSION | LENGTH OF EXTENSION | REVISED EXP. DATE | | | |
| <input type="checkbox"/> | | <input type="checkbox"/> | | | | | |
| CURRENT VALUE | VALUE OF CHANGE NOTICE | ESTIMATED AGGREGATE CONTRACT VALUE | | | | | |
| \$1,199,000.00 | \$0.00 | \$1,199,000.00 | | | | | |
| DESCRIPTION | | | | | | | |
| Effective 6/6/2024 pricing and equipment on this contract is hereby updated, per revised Schedule E1 and E2 (See attached). All other terms, conditions, specifications and pricing remain the same. Per contractor request, and DTMB Procurement approval. | | | | | | | |



Bandit

EMPLOYEE-OWNED

Jason Morey
6750 Millbrook Road
Remus, MI 49340
USA
989-561-2270 (Phone)
989-561-2273 (Fax)
www.banditchippers.com

INTIMIDATOR 12X (12" DRUM STYLE)

Pricing Scheme:

Current Pricing

Pricing Generated:

April 2, 2024 10:12 AM

Currency:

United States (dollars)

Generated By:

Jason Morey (Jason Morey)

BASE PRICE

| Part # | Description | Base Price |
|-----------|------------------------------------|-------------|
| MODEL-12X | Intimidator 12X - (12" Drum Style) | \$ 27560.00 |

STANDARD EQUIPMENT

| Part # | Description | Unit Price |
|----------|---|------------|
| STANDARD | Inspection window mounted on top of belt shield (allows viewing of belt and easy way to check belt tension) | \$ 0.00 |
| STANDARD | 20" diameter x 18 3/4" wide chipper drum with (2) 5/8" x 5 1/2" x 9" dual edge knives | \$ 0.00 |
| STANDARD | "Drum Shear Bar" spans full width of the drum mounted in the upper portion of the drum housing potentially creating a slicing action of a winch line or climber's rope | \$ 0.00 |
| STANDARD | "Power slot" assists in maximizing chip velocity. The power slot also provides a place for fine material to escape that might tend to lie in the belly of the drum. | \$ 0.00 |
| STANDARD | 25 gallon steel fuel tank with magnetic drain plug, lockable filler cap, and aluminum sight gauge | \$ 0.00 |
| STANDARD | 12 gallon steel hydraulic tank with magnetic drain plug, lockable filler cap, and aluminum sight gauge | \$ 0.00 |
| STANDARD | Pivot arm feed system (Includes adjustable spring on each side) with (1) horizontal feed wheel 15 3/4" diameter x 21 9/16" wide, driven by (1) 48 CID hydraulic motor | \$ 0.00 |
| STANDARD | Top feed wheel jack mount with locking pin to raise & lock top feed wheel using tongue jack (not provided when hydraulic lift cylinder option is selected) | \$ 0.00 |
| STANDARD | 360 degree manual swivel discharge with 12" adjustable chip deflector | \$ 0.00 |
| STANDARD | Clean out and inspection door on discharge bottom | \$ 0.00 |
| STANDARD | 30 3/4" high x 54" wide tapered infeed hopper with 30" fold down infeed tray and heavy-duty taillight covers | \$ 0.00 |
| STANDARD | (2) Last chance safety pull cables | \$ 0.00 |
| STANDARD | Round control bar - located around top and sides of infeed hopper with 3 control positions (forward / stop / reverse) | \$ 0.00 |
| STANDARD | Wooden pusher tool with mount on infeed hopper | \$ 0.00 |
| STANDARD | 1/4" x 2" x 4" rectangular tubing with a 3/8" x 3" x 6" tubular tongue | \$ 0.00 |
| STANDARD | 5/16" (G70) safety chains with spring loaded latch hooks | \$ 0.00 |
| STANDARD | 8,000 pound capacity tongue jack with 15" of travel and foot pad | \$ 0.00 |
| STANDARD | 12 volt system with rubber mounted LED taillights, 6 prong replaceable coiled power cord & protected heavy-duty wiring with junction box, and LED clearance lights with reflectors. | \$ 0.00 |
| STANDARD | Pressure check kit - Gauge is NOT included | \$ 0.00 |
| STANDARD | Banded chipper drive belts (adjustable via a sliding engine system) | \$ 0.00 |
| STANDARD | Weather resistant manual container | \$ 0.00 |
| STANDARD | Engine disable plug for hood locking pin-preventing engine from operating without pin in place | \$ 0.00 |
| STANDARD | (1) weatherproof machine manual (includes safety, operation and parts sections) also (1) engine and clutch manual is included if applicable | \$ 0.00 |
| STANDARD | Spanish & English combination safety decals | \$ 0.00 |

PAINT

| Part # | Description | Unit Price |
|-----------|--|------------|
| 333-32273 | Standard Imron Industrial Urethane Bandit Yellow | \$ 0.00 |

| | | |
|---------------------------|--|-------------------|
| 333-28984 | Standard Imron Industrial Urethane Green | \$ 0.00 |
| OPTION-905-5002-01 | Special Imron Industrial Paint (please specify paint color and number) - 12X (Requires specification) | \$ 675.00 |
| OPTION-905-5002-02 | Special Imron "Metallic" Industrial Paint (please specify paint color and number) - 12X (Requires specification) | \$ 1275.00 |

| ENGINE | | |
|-----------------------|---|--------------------|
| Part # | Description | Unit Price |
| 990-RC1632-204 | Ford MSG-425, 2.5L, 84 horsepower gas engine without clutch (Includes sucker fan and spark arrestor muffler) | \$ 13205.00 |
| 990-RC1621-193 | Caterpillar C2.2, 67 horsepower engine without clutch - Tier 4 FINAL (Includes 2 year / 2,000 hour engine warranty) | \$ 21385.00 |
| 990-RC1579-163 | Caterpillar C3.4, 74 horsepower engine without clutch - Tier 4 FINAL (Includes 2 year / 2,000 hour engine warranty) | \$ 22105.00 |
| 990-RC1486-068 | Kohler KDI19E401, 49.6 horsepower (turbocharged) diesel engine with NACD spring loaded clutch - Tier 4 FINAL (Includes 3 year / 2,000 hour engine warranty) | \$ 19095.00 |
| 990-RC1520-102 | Kohler KDI2504, 74 horsepower (turbocharged) diesel engine with NACD spring loaded clutch (Includes 3 year / 2000 hour engine warranty) - Tier 4 FINAL | \$ 20850.00 |

| CONTROL SYSTEM AND ENGINE INSTALLATION | | |
|---|--|-------------------|
| Part # | Description | Unit Price |
| 700-6000-14 | IEC tach with reversing auto feed for Ford 84 horsepower gas engines (Includes 1,000 CCA battery with box) - Panel is mounted on engine shroud with lockable cover | \$ 2275.00 |
| 700-6000-15 | IEC tach with reversing auto feed for Ford 84 horsepower gas engines with bump bar (Includes 1,000 CCA battery with box) - Panel is mounted on engine shroud with lockable cover | \$ 2705.00 |
| 905-6000-50 | Murphy PV485 panel with reversing auto feed for Cat 67 horsepower diesel engines (Includes 1,000 CCA battery with box and enclosure by Bandit) - Panel is mounted off of engine shroud in lockable composite cover | \$ 2605.00 |
| 905-6000-45 | Murphy PV485 panel with reversing auto feed for Cat 74 horsepower diesel engines (Includes 1,000 CCA battery with box) - Panel is mounted off of engine shroud in lockable composite cover | \$ 2670.00 |
| 986-6000-17 | Murphy PV485 panel with reversing auto feed for Kohler 49 horsepower diesel engines (Includes 1,000 CCA battery with box) - Panel is mounted off of engine shroud in lockable composite cover | \$ 2505.00 |
| 980-6000-37 | Murphy PV485 panel with reversing auto feed for Kohler 74 horsepower diesel engines (Includes 1,000 CCA battery with box) - Panel is mounted off of engine shroud in lockable composite cover | \$ 2650.00 |

| CLUTCH | | |
|--------------------|---|-------------------|
| Part # | Description | Unit Price |
| 990-100962 | Clutch is included with engine / motor | \$ 0.00 |
| 700-1000-34 | NACD Spring Loaded Clutch for Ford 84 hp gas engine | \$ 1175.00 |
| 700-1000-12 | NACD Spring Loaded Clutch | \$ 1725.00 |
| 700-1000-32 | PSI Auto Clutch | \$ 1910.00 |

MODEL PACKAGE

| INFEED | | |
|---------------------------|---|-------------------|
| Part # | Description | Unit Price |
| OPTION-915-5000-90 | Optional hydraulic bump bar for 54" wide FOLDING infeed tray with one override mounted on infeed (Radiator or Drive) (Requires specification) | \$ 1855.00 |
| OPTION-980-5000-3 | Single rear manual stabilizer | \$ 115.00 |
| OPTION-905-5002-3 | Clear Infeed Curtain | \$ 225.00 |
| OPTION-905-5001-1 | Bolt-on shut-off switch for engine shut-down located on both sides of infeed hopper | \$ 625.00 |

| FEED SYSTEM | | |
|---------------------------|--|-------------------|
| Part # | Description | Unit Price |
| OPTION-902-5000-00 | Hydraulic lift cylinder for top feed wheel (controlled manually unless wireless radio remote option is selected) | \$ 1050.00 |

OPTION-905-5001-3 Hydraulic Flow Control (Single Mount) \$ 275.00

| AXLE | | |
|-------------------|--|------------|
| Part # | Description | Unit Price |
| 990-1014-86 | Single 6,000 pound Torflex EZ lube axle with electric brakes | \$ 0.00 |
| OPTION-902-5000-0 | Single 6,000 pound Leaf spring axle with electric brakes | \$ 175.00 |
| OPTION-905-5001-4 | Single 6,000 Pound Torflex EZ lube hydraulic brake axle (free backing) | \$ 705.00 |

| TIRES/RIMS | | |
|------------------------|---|------------|
| Part # | Description | Unit Price |
| 990-1014-87 | (2) 225/75R 15" tires mounted on 6-bolt white modular rims | \$ 0.00 |
| OPTION-980-5001-5 | (2) 225/75R 15" tires mounted on 6-bolt aluminum rims | \$ 350.00 |
| OPTION-905-5001-3 9 | (2) ST235/80R 16" (10-ply) tires mounted on 6-bolt white modular rims (6,000 pound axles only) (in Lieu of 15") | \$ 185.00 |

| FENDER | | |
|-------------------|---|------------|
| Part # | Description | Unit Price |
| 990-100415 | Aluminum bolt on fenders (Approximately 1/4" thick) (standard fender) | \$ 0.00 |
| OPTION-980-1002-6 | 12" HD bolt on steel fenders - single axle units only | \$ 90.00 |

| HITCH | | |
|-------------------|---|------------|
| Part # | Description | Unit Price |
| 990-100274 | 2-1/2" Wallace Forge Pintle Hitch | \$ 0.00 |
| OPTION-980-5000-1 | 2" Bulldog Ball Hitch (extends tongue approx 15 1/2") | \$ 175.00 |
| OPTION-980-5000-1 | 2-5/16" Bulldog Ball Hitch (extends tongue approx. 15 1/2") | \$ 190.00 |
| OPTION-980-5000-1 | 2-5/16" Wallace Forge Ball Hitch | \$ 40.00 |
| OPTION-980-5000-5 | 3" Buyer's Product Pintle Hitch | \$ 75.00 |
| OPTION-980-5000-5 | 2-5/16" Ball Hitch with Model 20 actuator for Hydraulic brake axles | \$ 1210.00 |
| OPTION-980-5000-5 | 3" Pintle Hitch with Model 20 actuator for Hydraulic brake axles | \$ 1075.00 |

| ADD-ON OPTIONS | | |
|-------------------|--|------------|
| Tire / Rim | | |
| Part # | Description | Unit Price |
| 900-5907-21 | Spare tire mounted on white modular rim (225/75R 15") | \$ 250.00 |
| 900-5916-38 | Spare tire mounted on aluminum rim (225/75R 15") | \$ 395.00 |
| 900-5917-34 | Spare tire mounted on white spoke rim (235/80R 16") - 6 bolt rim | \$ 305.00 |
| OPTION-980-5001-6 | Bolt on Spare Tire Mount (1/2" Bolts on 5-1/2" Bolt Centers) | \$ 240.00 |

| Battery and Battery Box | | |
|-------------------------|---------------------------|------------|
| Part # | Description | Unit Price |
| OPTION-626-5000-8 | Battery disconnect switch | \$ 195.00 |

| Chipper Discharge | | |
|------------------------|---|------------|
| Part # | Description | Unit Price |
| OPTION-905-5001-5 | Optional height adjustable discharge | \$ 425.00 |
| OPTION-905-5000-5 | Hand Crank Swivel Discharge (In Lieu of Manual) | \$ 595.00 |
| OPTION-906-5000-3 2 | Swivel block off plates (limits discharge swing 45 degrees in each direction) - manual swivel discharges only | \$ 90.00 |

| Chipper Discharge Transition | | |
|------------------------------|--|------------|
| Part # | Description | Unit Price |
| OPTION-905-5000-0 | Clean out and inspection door on transition. | \$ 175.00 |

| Chocks & Chock Holders | | |
|------------------------|--|------------|
| Part # | Description | Unit Price |
| OPTION-980-10002 | Aluminum Bolt On Chock Holders (Does not include chocks) | \$ 130.00 |
| OPTION-980-5001-0 | Rubber Wheel Chocks (2) | \$ 90.00 |

| Cone Holder | | |
|-------------|-------------|------------|
| Part # | Description | Unit Price |

OPTION-911-2001-4 Hoop style cone holder (bolt on) **\$ 325.00**

OPTION-905-5000-7 Hoop style cone holder (weld on) **\$ 175.00**

| Document Machine Weight | | |
|-------------------------|-------------|------------|
| Part # | Description | Unit Price |

OPTION-911-5001-1 Document Machine Weight **\$ 95.00**

| Engine Related Options | | |
|------------------------|-------------|------------|
| Part # | Description | Unit Price |

OPTION-905-5001-8 Lockable cover for instrument panel (PSI gas engines only) **\$ 115.00**

OPTION-980-5001-8 Engine block heater for PSI gas engines only **\$ 125.00**

OPTION-905-5002-1 Engine block heater for Ford gas engines **\$ 450.00**

OPTION-999-5000-0 Fuel Saver (only available on GAS engines and Kohler 74 hp diesel with Murphy PV485 controller) **\$ 310.00**

| Extended Warranties | | |
|---------------------|-------------|------------|
| Part # | Description | Unit Price |

900-6997-25 5 year / 5,000 hour Platinum Warranty (C3.4 Cat Engines) **\$ 4430.00**

WTY-1EXT-12X 1 year extended warranty (total warranty = 2 years / 3,000 hours) - excludes engine and clutch **\$ 1425.00**

WTY-2EXT-12X 2 year extended warranty (total warranty = 3 years / 4,000 hours) - excludes engine and clutch **\$ 2375.00**

| Flag Holder | | |
|-------------|-------------|------------|
| Part # | Description | Unit Price |

OPTION-980-10009 Bolt-on flag holders (includes flags) - aluminum or steel fenders **\$ 105.00**

| Fuel And Hydraulic Tanks | | |
|--------------------------|-------------|------------|
| Part # | Description | Unit Price |

OPTION-905-5000-2 Gate valve for hydraulic tank **\$ 130.00**

OPTION-980-10009 Gate Valve for Fuel Tank **\$ 95.00**

OPTION-980-5001-4 Lockable padlocks for steel fuel and hyd tanks **\$ 40.00**

| Hose Protection | | |
|-----------------|-------------|------------|
| Part # | Description | Unit Price |

OPTION-986-5000-5 Add hydraulic hose guards after paint **\$ 450.00**

| Lights | | |
|--------|-------------|------------|
| Part # | Description | Unit Price |

OPTION-996-5000-0 Amber Warning Light with Cage **\$ 585.00**

| Manuals (Machine) | | |
|-------------------|-------------|------------|
| Part # | Description | Unit Price |

900-8912-96 Additional Operating and Parts Manual - weather proof **\$ 95.00**

| Miscellaneous Options | | |
|-----------------------|-------------|------------|
| Part # | Description | Unit Price |

OPTION-980-20024 Special hitch height adjustment plate in lieu of standard (10 bolt, provides 13 1/2" of adjustment) **\$ 125.00**

| Mud Flap | | |
|----------|-------------|------------|
| Part # | Description | Unit Price |

OPTION-905-5000-1 (2) Mud Flaps (1/4" x 12" x 18") **\$ 95.00**

| Tongue | | |
|--------|-------------|------------|
| Part # | Description | Unit Price |

OPTION-980-5000-0 12" longer bolt-on tongue (total tongue length will be 46" on the 12x, 12xpc, and 15xp, 48" on the 12xp and 15xpc and 50" on the 200/250) **\$ 280.00**

| Tongue Jack | | |
|-------------|-------------|------------|
| Part # | Description | Unit Price |

OPTION-911-5000-0 8,000 pound capacity tongue jack with 2,500 pound HD caster wheel (in lieu of standard jack) **\$ 325.00**

OPTION-911-5000-0 8,000 pound capacity tongue jack with 2,500 pound HD caster wheel (includes standard jack) **\$ 425.00**

| Tool Box | | |
|-------------------|---|------------|
| Part # | Description | Unit Price |
| 911-1000-08 | Lockable aluminum tool box | \$ 175.00 |
| Tools | | |
| Part # | Description | Unit Price |
| 937-1000-08 | Tool kit to change knives for hydraulic drum chippers | \$ 155.00 |
| Wiring | | |
| Part # | Description | Unit Price |
| OPTION-905-5000-1 | Option 7 Prong (Flat/RV Style) to 6 Prong Coiled Cord | \$ 45.00 |
| OPTION-912-1001-4 | Option 7 to 7 Round Coiled Plug w/7 Female & Boot | \$ 125.00 |
| OPTION-980-5001-6 | Connect Brake Wire to Center Terminal | \$ 45.00 |



Bandit

EMPLOYEE-OWNED

Jason Morey
6750 Millbrook Road
Remus, MI 49340
USA
989-561-2270 (Phone)
989-561-2273 (Fax)
www.banditchippers.com

INTIMIDATOR 12XPC (12" DRUM STYLE)

Pricing Scheme:

Current Pricing

Pricing Generated:

April 2, 2024 10:12 AM

Currency:

United States (dollars)

Generated By:

Jason Morey (Jason Morey)

BASE PRICE

| Part # | Description | Base Price |
|-------------|--------------------------------------|-------------|
| MODEL-12XPC | Intimidator 12XPC - (12" Drum Style) | \$ 29520.00 |

STANDARD EQUIPMENT

| Part # | Description | Unit Price |
|----------|---|------------|
| STANDARD | 24" diameter x 18 3/4" wide chipper drum with (4) 5/8" x 5 1/2" x 9" dual edge knives | \$ 0.00 |
| STANDARD | "Drum Shear Bar" spans full width of the drum mounted in the upper portion of the drum housing potentially creating a slicing action of a winch line or climber's rope | \$ 0.00 |
| STANDARD | "Power slot" assists in maximizing chip velocity. The power slot also provides a place for fine material to escape that might tend to lie in the belly of the drum. | \$ 0.00 |
| STANDARD | 25 gallon steel fuel tank with magnetic drain plug, lockable filler cap, and aluminum sight gauge | \$ 0.00 |
| STANDARD | 12 gallon steel hydraulic tank with magnetic drain plug, lockable filler cap, and aluminum sight gauge | \$ 0.00 |
| STANDARD | Slide box feed system (includes adjustable spring on each side) with (2) horizontal feed wheels 7 1/2" diameter x 16 3/8" wide, driven by (2) 15.9 CID hydraulic motors. | \$ 0.00 |
| STANDARD | Top feed wheel jack mount with locking pin to raise & lock top feed wheel using tongue jack (not provided when hydraulic lift cylinder option is selected) | \$ 0.00 |
| STANDARD | Bottom feed wheel clean out door (opens via spring latch pin allowing dirt and debris to fall out extending knife and component life) | \$ 0.00 |
| STANDARD | 360 degree manual swivel discharge with 12" adjustable chip deflector | \$ 0.00 |
| STANDARD | Clean out and inspection door on discharge bottom | \$ 0.00 |
| STANDARD | 30 3/4" high x 54" wide tapered infeed hopper with 30" fold down infeed tray and heavy-duty taillight covers | \$ 0.00 |
| STANDARD | (2) Last chance safety pull cables | \$ 0.00 |
| STANDARD | Round control bar - located around top and sides of infeed hopper with 3 control positions (forward / stop / reverse) | \$ 0.00 |
| STANDARD | Wooden pusher tool with mount on infeed hopper | \$ 0.00 |
| STANDARD | 1/4" x 2" x 4" rectangular tubing with a 3/8" x 3" x 6" tubular tongue | \$ 0.00 |
| STANDARD | 5/16" (G70) safety chains with spring loaded latch hooks | \$ 0.00 |
| STANDARD | 8,000 pound capacity tongue jack with 15" of travel and foot pad | \$ 0.00 |
| STANDARD | Inspection window mounted on top of belt shield (allows viewing of belt and easy way to check belt tension) | \$ 0.00 |
| STANDARD | 12 volt system with rubber mounted LED taillights, 6 prong replaceable coiled power cord & protected heavy-duty wiring with junction box, and LED clearance lights with reflectors. | \$ 0.00 |
| STANDARD | Pressure check kit - Gauge is NOT included | \$ 0.00 |
| STANDARD | Banded chipper drive belts (adjustable via a sliding engine system) | \$ 0.00 |
| STANDARD | Weather resistant manual container | \$ 0.00 |
| STANDARD | Engine disable plug for hood locking pin-preventing engine from operating without pin in place | \$ 0.00 |
| STANDARD | (1) weatherproof machine manual (includes safety, operation and parts sections) also (1) engine and clutch manual is included if applicable | \$ 0.00 |

| | | |
|-----------------|---|----------------|
| STANDARD | Spanish & English combination safety decals | \$ 0.00 |
|-----------------|---|----------------|

| PAINT | | |
|--------------|--|--|
|--------------|--|--|

| Part # | Description | Unit Price |
|---------------------------|--|-------------------|
| 333-32273 | Standard Imron Industrial Urethane Bandit Yellow | \$ 0.00 |
| 333-28984 | Standard Imron Industrial Urethane Green | \$ 0.00 |
| OPTION-905-5002-05 | Special Imron Industrial Paint (please specify paint color and number) - 12XPC (Requires specification) | \$ 675.00 |
| OPTION-905-5002-06 | Special Imron "Metallic" Industrial Paint (please specify paint color and number) - 12XPC (Requires specification) | \$ 1275.00 |

| ENGINE | | |
|---------------|--|--|
|---------------|--|--|

| Part # | Description | Unit Price |
|----------------|---|--------------------|
| 990-RC1632-204 | Ford MSG-425, 2.5L, 84 horsepower gas engine without clutch (Includes sucker fan and spark arrestor muffler) | \$ 13205.00 |
| 990-RC1621-193 | Caterpillar C2.2, 67 horsepower engine without clutch - Tier 4 FINAL (Includes 2 year / 2,000 hour engine warranty) | \$ 21385.00 |
| 990-RC1579-163 | Caterpillar C3.4, 74 horsepower engine without clutch - Tier 4 FINAL (Includes 2 year / 2,000 hour engine warranty) | \$ 22105.00 |
| 990-RC1486-068 | Kohler KDI19E401, 49.6 horsepower (turbocharged) diesel engine with NACD spring loaded clutch - Tier 4 FINAL (Includes 3 year / 2,000 hour engine warranty) | \$ 19095.00 |
| 990-RC1520-102 | Kohler KDI2504, 74 horsepower (turbocharged) diesel engine with NACD spring loaded clutch (Includes 3 year / 2000 hour engine warranty) - Tier 4 FINAL | \$ 20850.00 |

| CONTROL SYSTEM AND ENGINE INSTALLATION | | |
|---|--|--|
|---|--|--|

| Part # | Description | Unit Price |
|---------------|--|-------------------|
| 905-6000-41 | Murphy PV485 panel with reversing auto feed for Ford 84 horsepower gas engines (Includes 1,000 CCA battery with box) - Panel is mounted on engine shroud with lockable steel cover | \$ 2150.00 |
| 905-6000-50 | Murphy PV485 panel with reversing auto feed for Cat 67 horsepower diesel engines (Includes 1,000 CCA battery with box and enclosure by Bandit) - Panel is mounted off of engine shroud in lockable composite cover | \$ 2605.00 |
| 905-6000-45 | Murphy PV485 panel with reversing auto feed for Cat 74 horsepower diesel engines (Includes 1,000 CCA battery with box) - Panel is mounted off of engine shroud in lockable composite cover | \$ 2670.00 |
| 986-6000-17 | Murphy PV485 panel with reversing auto feed for Kohler 49 horsepower diesel engines (Includes 1,000 CCA battery with box) - Panel is mounted off of engine shroud in lockable composite cover | \$ 2505.00 |
| 980-6000-37 | Murphy PV485 panel with reversing auto feed for Kohler 74 horsepower diesel engines (Includes 1,000 CCA battery with box) - Panel is mounted off of engine shroud in lockable composite cover | \$ 2650.00 |

| CLUTCH | | |
|---------------|--|--|
|---------------|--|--|

| Part # | Description | Unit Price |
|---------------|---|-------------------|
| 990-100962 | Clutch is included with engine / motor | \$ 0.00 |
| 700-1000-34 | NACD Spring Loaded Clutch for Ford 84 hp gas engine | \$ 1175.00 |
| 700-1000-12 | NACD Spring Loaded Clutch | \$ 1725.00 |
| 700-1000-32 | PSI Auto Clutch | \$ 1910.00 |

| MODEL PACKAGE | | |
|----------------------|--|--|
|----------------------|--|--|

| INFEED | | |
|---------------|--|--|
|---------------|--|--|

| Part # | Description | Unit Price |
|---------------------------|---|-------------------|
| OPTION-915-5000-90 | Optional hydraulic bump bar for 54" wide FOLDING infeed tray with one override mounted on infeed (Radiator or Drive) (Requires specification) | \$ 1855.00 |
| OPTION-980-5000-3 | Single rear manual stabilizer | \$ 115.00 |
| OPTION-905-5002-3 | Clear Infeed Curtain | \$ 225.00 |
| OPTION-905-5000-59 | Hydraulic last chance system (painted fluorescent yellow with UV protection) - includes yellow vinyl grips | \$ 595.00 |

OPTION-905-5001-1 Bolt-on shut-off switch for engine shut-down located on both sides of infeed hopper **\$ 625.00**

FEED SYSTEM

| Part # | Description | Unit Price |
|-------------------------------|---|-------------------|
| OPTION-905-5001-1 7 | Palm frond package for feed wheels (12XP and 12XPC) - Includes feed wheel bearing scraper for top and bottom feed wheel, and 20 bottom feed wheel teeth in lieu of 16 | \$ 585.00 |
| OPTION-905-5000-2 8 | Hydraulic lift cylinder for top feed wheel (controlled manually unless wireless radio remote option is selected) | \$ 1050.00 |
| OPTION-915-5000-4 | Spring Loaded Tool less Trap Door (not available on tandem axle units) | \$ 250.00 |
| OPTION-905-5001-3 | Hydraulic Flow Control (Single Mount) | \$ 275.00 |

FRAME

AXLE

| Part # | Description | Unit Price |
|--------------------------|--|------------------|
| 990-1014-86 | Single 6,000 pound Torflex EZ lube axle with electric brakes | \$ 0.00 |
| OPTION-905-5001-4 | Single 6,000 Pound Torflex EZ lube hydraulic brake axle (free backing) | \$ 705.00 |

TIRES/RIMS

| Part # | Description | Unit Price |
|-------------------------------|---|------------------|
| 990-1014-87 | (2) 225/75R 15" tires mounted on 6-bolt white modular rims | \$ 0.00 |
| OPTION-980-5001-5 | (2) 225/75R 15" tires mounted on 6-bolt aluminum rims | \$ 350.00 |
| OPTION-905-5001-3 9 | (2) ST235/80R 16" (10-ply) tires mounted on 6-bolt white modular rims (6,000 pound axles only) (in Lieu of 15") | \$ 185.00 |

FENDER

| Part # | Description | Unit Price |
|--------------------------|---|-----------------|
| 990-100415 | Aluminum bolt on fenders (Approximately 1/4" thick) (standard fender) | \$ 0.00 |
| OPTION-980-1002-6 | 12" HD bolt on steel fenders - single axle units only | \$ 90.00 |

HITCH

| Part # | Description | Unit Price |
|--------------------------|---|-------------------|
| 990-100274 | 2-1/2" Wallace Forge Pintle Hitch | \$ 0.00 |
| OPTION-980-5000-1 | 2" Bulldog Ball Hitch (extends tongue approx 15 1/2") | \$ 175.00 |
| OPTION-980-5000-1 | 2-5/16" Bulldog Ball Hitch (extends tongue approx. 15 1/2") | \$ 190.00 |
| OPTION-980-5000-1 | 2-5/16" Wallace Forge Ball Hitch | \$ 40.00 |
| OPTION-980-5000-5 | 3" Buyer's Product Pintle Hitch | \$ 75.00 |
| OPTION-980-5000-5 | 2-5/16" Ball Hitch with Model 20 actuator for Hydraulic brake axles | \$ 1210.00 |
| OPTION-980-5000-5 | 3" Pintle Hitch with Model 20 actuator for Hydraulic brake axles | \$ 1075.00 |

ADD-ON OPTIONS

| Tire / Rim | | |
|--------------------------|--|------------------|
| Part # | Description | Unit Price |
| 900-5907-21 | Spare tire mounted on white modular rim (225/75R 15") | \$ 250.00 |
| 900-5916-38 | Spare tire mounted on aluminum rim (225/75R 15") | \$ 395.00 |
| 900-5917-34 | Spare tire mounted on white spoke rim (235/80R 16") - 6 bolt rim | \$ 305.00 |
| OPTION-980-5001-6 | Bolt on Spare Tire Mount (1/2" Bolts on 5-1/2" Bolt Centers) | \$ 240.00 |

Battery and Battery Box

| Part # | Description | Unit Price |
|--------------------------|---------------------------|------------------|
| OPTION-626-5000-8 | Battery disconnect switch | \$ 195.00 |

Bearings

| Part # | Description | Unit Price |
|--------------------|--|------------------|
| 980-0507-92 | Debris resistant bearing package in lieu of standard | \$ 195.00 |

Chipper Discharge

| Part # | Description | Unit Price |
|-------------------------------|--------------------------------------|------------------|
| OPTION-905-5001-5 5 | Optional height adjustable discharge | \$ 425.00 |

| | | |
|--------------------------------------|--|------------------|
| OPTION-905-5000-5 | Hand Crank Swivel Discharge (In Lieu of Manual) | \$ 595.00 |
| OPTION-980-5001-7 | Stops on discharge - 270 degree turn (can only be added if hand crank swivel is on machine) | \$ 40.00 |
| OPTION-906-5000-3 2 | Swivel block off plates (limits discharge swing 45 degrees in each direction) - manual swivel discharges only | \$ 90.00 |
| OPTION-906-5000-3 3 | Swivel block off plates (limits discharge swing 45 degrees in each direction) - hand crank or hydraulic swivel discharges only | \$ 90.00 |

| Chipper Discharge Transition | | |
|------------------------------|-------------|------------|
| Part # | Description | Unit Price |

| | | |
|--------------------------|--|------------------|
| OPTION-905-5000-0 | Clean out and inspection door on transition. | \$ 175.00 |
|--------------------------|--|------------------|

| Chocks & Chock Holders | | |
|------------------------|-------------|------------|
| Part # | Description | Unit Price |

| | | |
|--------------------------|--|------------------|
| OPTION-980-10002 | Aluminum Bolt On Chock Holders (Does not include chocks) | \$ 130.00 |
| OPTION-980-5001-0 | Rubber Wheel Chocks (2) | \$ 90.00 |

| Cone Holder | | |
|-------------|-------------|------------|
| Part # | Description | Unit Price |

| | | |
|--------------------------|----------------------------------|------------------|
| OPTION-980-5000-3 | Pole style cone holder (weld on) | \$ 105.00 |
| OPTION-980-5000-4 | Pole style cone holder (bolt on) | \$ 230.00 |
| OPTION-905-5000-7 | Hoop style cone holder (weld on) | \$ 175.00 |
| OPTION-911-2001-4 | Hoop style cone holder (bolt on) | \$ 325.00 |

| Engine Related Options | | |
|------------------------|-------------|------------|
| Part # | Description | Unit Price |

| | | |
|--------------------------------------|---|------------------|
| OPTION-980-5001-8 | Engine block heater for PSI gas engines only | \$ 125.00 |
| OPTION-905-5002-1 | Engine block heater for Ford gas engines | \$ 450.00 |
| OPTION-999-5000-0 0 | Fuel Saver (only available on GAS engines and Kohler 74 hp diesel with Murphy PV485 controller) | \$ 310.00 |

| Extended Warranties | | |
|---------------------|-------------|------------|
| Part # | Description | Unit Price |

| | | |
|-----------------------|--|-------------------|
| 900-6997-25 | 5 year / 5,000 hour Platinum Warranty (C3.4 Cat Engines) | \$ 4430.00 |
| WTY-1EXT-12XPC | 1 year extended warranty (total warranty = 2 years / 3,000 hours) - excludes engine and clutch | \$ 1550.00 |
| WTY-2EXT-12XPC | 2 year extended warranty (total warranty = 3 years / 4,000 hours) - excludes engine and clutch | \$ 2585.00 |

| Fire Extinguisher | | |
|-------------------|-------------|------------|
| Part # | Description | Unit Price |

| | | |
|--------------------------|--|------------------|
| OPTION-980-5001-6 | 2-1/2 Pound Fire Extinguisher with bolt on mount | \$ 185.00 |
|--------------------------|--|------------------|

| Flag Holder | | |
|-------------|-------------|------------|
| Part # | Description | Unit Price |

| | | |
|-------------------------|---|------------------|
| OPTION-980-10009 | Bolt-on flag holders (includes flags) - aluminum or steel fenders | \$ 105.00 |
|-------------------------|---|------------------|

| Fuel And Hydraulic Tanks | | |
|--------------------------|-------------|------------|
| Part # | Description | Unit Price |

| | | |
|--------------------------|--|------------------|
| OPTION-905-5000-2 | Gate valve for hydraulic tank | \$ 130.00 |
| OPTION-980-10009 | Gate Valve for Fuel Tank | \$ 95.00 |
| OPTION-980-5001-4 | Lockable padlocks for steel fuel and hyd tanks | \$ 40.00 |

| Hose Protection | | |
|-----------------|-------------|------------|
| Part # | Description | Unit Price |

| | | |
|--------------------------|---------------------------------------|------------------|
| OPTION-986-5000-5 | Add hydraulic hose guards after paint | \$ 450.00 |
|--------------------------|---------------------------------------|------------------|

| Lights | | |
|--------|-------------|------------|
| Part # | Description | Unit Price |

| | | |
|--------------------------|--|------------------|
| OPTION-996-5000-0 | Amber Warning Light with Cage | \$ 585.00 |
| OPTION-915-5000-7 | Wig Wag LED strobe lights - for a machine without a winch (Single decal plate) | \$ 525.00 |

| Manuals (Machine) | | |
|-------------------|-------------|------------|
| Part # | Description | Unit Price |

900-8912-96 Additional Operating and Parts Manual - weather proof \$ 95.00

| Mud Flap | | |
|----------|-------------|------------|
| Part # | Description | Unit Price |

OPTION-905-5000-1 (2) Mud Flaps (1/4" x 12" x 18") \$ 95.00

| Tongue | | |
|--------|-------------|------------|
| Part # | Description | Unit Price |

OPTION-980-5000-0 12" longer bolt-on tongue (total tongue length will be 46" on the 12x, 12xpc, and 15xp, 48" on \$ 280.00
2 the 12xp and 15xpc and 50" on the 200/250)

| Tongue Jack | | |
|-------------|-------------|------------|
| Part # | Description | Unit Price |

OPTION-911-5000-0 8,000 pound capacity tongue jack with 2,500 pound HD caster wheel (in lieu of standard jack) \$ 325.00

OPTION-911-5000-0 8,000 pound capacity tongue jack with 2,500 pound HD caster wheel (includes standard jack) \$ 425.00

| Tool Box | | |
|----------|-------------|------------|
| Part # | Description | Unit Price |

911-1000-08 Lockable aluminum tool box \$ 175.00

| Tools | | |
|--------|-------------|------------|
| Part # | Description | Unit Price |

937-1000-08 Tool kit to change knives for hydraulic drum chippers \$ 155.00

| Wiring | | |
|--------|-------------|------------|
| Part # | Description | Unit Price |

OPTION-905-5000-1 Option 7 Prong (Flat/RV Style) to 6 Prong Coiled Cord \$ 45.00

OPTION-912-1001-4 Option 7 to 7 Round Coiled Plug w/7 Female & Boot \$ 125.00

OPTION-980-5001-6 Connect Brake Wire to Center Terminal \$ 45.00



Bandit

EMPLOYEE-OWNED

Jason Morey
6750 Millbrook Road
Remus, MI 49340
USA
989-561-2270 (Phone)
989-561-2273 (Fax)
www.banditchippers.com

INTIMIDATOR 12XP (12" DRUM STYLE)

Pricing Scheme:

Current Pricing

Pricing Generated:

April 2, 2024 10:12 AM

Currency:

United States (dollars)

Generated By:

Jason Morey (Jason Morey)

BASE PRICE

| Part # | Description | Base Price |
|------------|-------------------------------------|-------------|
| MODEL-12XP | Intimidator 12XP - (12" Drum Style) | \$ 34390.00 |

STANDARD EQUIPMENT

| Part # | Description | Unit Price |
|----------|---|------------|
| STANDARD | Inspection window mounted on top of belt shield (allows viewing of belt and easy way to check belt tension) | \$ 0.00 |
| STANDARD | 24" diameter x 18 3/4" wide chipper drum with (4) 5/8" x 5 1/2" x 9" dual edge knives | \$ 0.00 |
| STANDARD | "Drum Shear Bar" spans full width of the drum mounted in the upper portion of the drum housing potentially creating a slicing action of a winch line or climber's rope | \$ 0.00 |
| STANDARD | "Power slot" assists in maximizing chip velocity. The power slot also provides a place for fine material to escape that might tend to lie in the belly of the drum. | \$ 0.00 |
| STANDARD | 25 gallon steel fuel tank with magnetic drain plug, lockable filler cap, and aluminum sight gauge | \$ 0.00 |
| STANDARD | 12 gallon steel hydraulic tank with magnetic drain plug, lockable filler cap, and aluminum sight gauge | \$ 0.00 |
| STANDARD | Slide box feed system (includes adjustable spring on each side) with (2) horizontal feed wheels 7 1/2" diameter x 16 3/8" wide, driven by (2) 15.9 CID hydraulic motors. | \$ 0.00 |
| STANDARD | Hydraulic lift cylinder - utilizes a hydraulic cylinder to raise or provide down pressure for the top feed wheel | \$ 0.00 |
| STANDARD | Bottom feed wheel clean out door (opens via spring latch pin allowing dirt and debris to fall out extending knife and component life) | \$ 0.00 |
| STANDARD | 360 degree HAND crank swivel discharge (height adjustable) with 12" adjustable chip deflector | \$ 0.00 |
| STANDARD | Clean out and inspection door on discharge bottom | \$ 0.00 |
| STANDARD | 29" high x 54" wide tapered infeed hopper with 30" fold down infeed hopper tray, heavy-duty taillight covers, and spring lift assists | \$ 0.00 |
| STANDARD | (2) Last chance safety pull cables | \$ 0.00 |
| STANDARD | Round control bar - located around top and sides of infeed hopper with 3 control positions (forward / stop / reverse) | \$ 0.00 |
| STANDARD | Wooden pusher tool with mount on infeed hopper | \$ 0.00 |
| STANDARD | 1/4" x 2" x 4" rectangular tubing with a 3/8" x 3" x 6" tubular tongue | \$ 0.00 |
| STANDARD | Frame / Fender supports | \$ 0.00 |
| STANDARD | 5/16" (G70) safety chains with spring loaded latch hooks | \$ 0.00 |
| STANDARD | 8,000 pound capacity tongue jack with 15" of travel and foot pad | \$ 0.00 |
| STANDARD | 12 volt system with rubber mounted LED taillights, 6 prong replaceable coiled power cord & protected heavy-duty wiring with junction box, and LED clearance lights with reflectors. | \$ 0.00 |
| STANDARD | Banded chipper drive belts (adjustable via a sliding engine system) | \$ 0.00 |
| STANDARD | Pressure check kit - Gauge is NOT included | \$ 0.00 |
| STANDARD | Weather resistant manual container | \$ 0.00 |
| STANDARD | Engine disable plug for hood locking pin-preventing engine from operating without pin in place | \$ 0.00 |

| STANDARD | (1) weatherproof machine manual (includes safety, operation and parts sections) also (1) engine and clutch manual is included if applicable | \$ 0.00 |
|---|--|--------------------|
| STANDARD | Spanish & English combination safety decals | \$ 0.00 |
| PAINT | | |
| Part # | Description | Unit Price |
| 333-32273 | Standard Imron Industrial Urethane Bandit Yellow | \$ 0.00 |
| 333-28984 | Standard Imron Industrial Urethane Green | \$ 0.00 |
| OPTION-905-5002-03 | Special Imron Industrial Paint (please specify paint color and number) - 12XP (Requires specification) | \$ 675.00 |
| OPTION-905-5002-04 | Special Imron "Metallic" Industrial Paint (please specify paint color and number) - 12XP (Requires specification) | \$ 1275.00 |
| ENGINE | | |
| Part # | Description | Unit Price |
| 990-RC1632-204 | Ford MSG-425, 2.5L, 84 horsepower gas engine without clutch (Includes sucker fan and spark arrestor muffler) | \$ 13205.00 |
| 990-RC1610-182 | Ford LSG-635, 3.5L, 125 horsepower GAS engine without clutch (Includes spark arrestor muffler) | \$ 18095.00 |
| 990-RC1512-094 | PSI 4.3L, 145 horsepower gas engine without clutch (Includes spark arrestor muffler) | \$ 14415.00 |
| 990-RC1579-163 | Caterpillar C3.4, 74 horsepower engine without clutch - Tier 4 FINAL (Includes 2 year / 2,000 hour engine warranty) | \$ 22105.00 |
| 990-RC1537-119 | Caterpillar C3.4, 120 horsepower engine without clutch - Tier 4 FINAL (Includes 2 year / 2,000 hour engine warranty) | \$ 29580.00 |
| 990-RC1486-068 | Kohler KDI19E401, 49.6 horsepower (turbocharged) diesel engine with NACD spring loaded clutch - Tier 4 FINAL (Includes 3 year / 2,000 hour engine warranty) | \$ 19095.00 |
| 990-RC1520-102 | Kohler KDI2504, 74 horsepower (turbocharged) diesel engine with NACD spring loaded clutch (Includes 3 year / 2000 hour engine warranty) - Tier 4 FINAL | \$ 20850.00 |
| 990-RC1618-190 | Kohler KFI34SE300, 134 horsepower diesel engine with NACD Spring loaded clutch (Includes 3 year / 2,000 hour engine warranty) - Tier 4 FINAL | \$ 36880.00 |
| CONTROL SYSTEM AND ENGINE INSTALLATION | | |
| Part # | Description | Unit Price |
| 905-6000-41 | Murphy PV485 panel with reversing auto feed for Ford 84 horsepower gas engines (Includes 1,000 CCA battery with box) - Panel is mounted on engine shroud with lockable steel cover | \$ 2150.00 |
| 700-6000-11 | Murphy PV485 panel with reversing auto feed for Ford 125 horsepower gas engines (Includes 1,000 CCA battery with aluminum battery box) - Panel is mounted on engine shroud with lockable steel cover | \$ 2405.00 |
| 980-6000-40 | Murphy PV485 panel with reversing auto feed for PSI 145 horsepower gas engines (Includes 1,000 CCA battery with box) - Panel is mounted on engine shroud with no cover | \$ 2780.00 |
| 905-6000-45 | Murphy PV485 panel with reversing auto feed for Cat 74 horsepower diesel engines (Includes 1,000 CCA battery with box) - Panel is mounted off of engine shroud in lockable composite cover | \$ 2670.00 |
| 700-6000-02 | Murphy PV485 panel with reversing auto feed for Cat 120 horsepower diesel engines (Includes 1,000 CCA battery with box) (Includes enclosure by Bandit) - Panel is mounted off of engine shroud in lockable composite cover | \$ 9375.00 |
| 986-6000-17 | Murphy PV485 panel with reversing auto feed for Kohler 49 horsepower diesel engines (Includes 1,000 CCA battery with box) - Panel is mounted off of engine shroud in lockable composite cover | \$ 2505.00 |
| 980-6000-37 | Murphy PV485 panel with reversing auto feed for Kohler 74 horsepower diesel engines (Includes 1,000 CCA battery with box) - Panel is mounted off of engine shroud in lockable composite cover | \$ 2650.00 |
| 980-6000-45 | Murphy PV485 panel with reversing auto feed for Kohler 134 horsepower diesel engines (Includes 1,000 CCA battery with box) - Panel is mounted off of engine shroud in lockable composite cover | \$ 2650.00 |
| CLUTCH | | |
| Part # | Description | Unit Price |
| 990-100962 | Clutch is included with engine / motor | \$ 0.00 |

| 700-1000-34 | NACD Spring Loaded Clutch for Ford 84 hp gas engine | \$ 1175.00 |
|--------------------|---|-------------|
| 700-1000-12 | NACD Spring Loaded Clutch | \$ 1725.00 |
| 700-1000-13 | NACD over center (double plate clutch) | \$ 1575.00 |
| DRIVE SYSTEM | | |
| Part # | Description | Unit Price |
| 990-1017-54 | Standard frame and drive system included in base price | \$ 0.00 |
| OPTION-905-5000-9 | Longer frame and drive belt (Only to be selected with Cat 120 or Ford 125 HP) | \$ 320.00 |
| MODEL PACKAGE | | |
| INFEED | | |
| Part # | Description | Unit Price |
| OPTION-905-5002-2 | 29" high x 54" wide tapered heavy-duty infeed with weld on pan and infeed deflectors | \$ 775.00 |
| OPTION-915-5000-90 | Optional hydraulic bump bar for 54" wide FOLDING infeed tray with one override mounted on infeed (Radiator or Drive) (Requires specification) | \$ 1855.00 |
| OPTION-906-5000-14 | Optional hydraulic bump bar for 54" wide WELD infeed tray with overrides mounted on each side of infeed. | \$ 1935.00 |
| OPTION-980-5000-73 | Hydraulic winch with line docking station and manual push button feed assist (Includes 5/16" diameter x 200' Teufelberger rope with 12" loop installed) (Includes (1) manual rear stabilizer) | \$ 5350.00 |
| OPTION-980-5000-3 | Single rear manual stabilizer | \$ 115.00 |
| OPTION-905-5002-3 | Clear Infeed Curtain | \$ 225.00 |
| OPTION-905-5000-59 | Hydraulic last chance system (painted fluorescent yellow with UV protection) - includes yellow vinyl grips | \$ 595.00 |
| OPTION-905-5001-1 | Bolt-on shut-off switch for engine shut-down located on both sides of infeed hopper | \$ 625.00 |
| FEED SYSTEM | | |
| Part # | Description | Unit Price |
| OPTION-905-5001-17 | Palm frond package for feed wheels (12XP and 12XPC) - Includes feed wheel bearing scraper for top and bottom feed wheel, and 20 bottom feed wheel teeth in lieu of 16 | \$ 585.00 |
| OPTION-915-5000-4 | Spring Loaded Tool less Trap Door (not available on tandem axle units) | \$ 250.00 |
| OPTION-915-5000-4 | Hydraulic flow control for feed wheel rate adjustment (All-In-One Mount) | \$ 325.00 |
| OPTION-911-5001-59 | Radio remote control with tether back-up (Controls: feed forward / reverse, yoke up / down, discharge swivel, discharge flipper up/ down, throttle and engine e-stop) (MUST select hydraulic swivel discharge with hydraulic flipper option) - Tier 4 and gas engines only | \$ 10735.00 |
| OPTION-911-5001-58 | Radio remote control with tether back-up (Controls: feed forward / reverse, yoke up / down, discharge swivel, discharge flipper up/ down (winch if ordered), throttle and engine e-stop) (MUST select hydraulic swivel discharge with hydraulic flipper option) - Tier 4 and gas engines only | \$ 11935.00 |
| AXLE | | |
| Part # | Description | Unit Price |
| 990-100447 | Single 7,000 pound Torflex EZ lube electric brake axle (standard axle) | \$ 0.00 |
| OPTION-905-5000-5 | Single 7,000 pound Torflex EZ lube hydraulic brake axle (Free backing) | \$ 925.00 |
| OPTION-905-5001-7 | Single 8,000 pound Torflex EZ lube electric brake axle | \$ 1245.00 |
| OPTION-905-5001-6 | Single 8,000 Pound Torflex EZ Lube Hydraulic Brake Axle (Not Free Backing) | \$ 2575.00 |
| TIRES/RIMS | | |
| Part # | Description | Unit Price |
| 990-1017-29 | (2) ST235/80R 16" tires mounted on 8-bolt white spoke rims (Tire is approximately 9.43" wide, tire capacity is 3,520 pounds each) (7,000 pound axles only) | \$ 0.00 |
| OPTION-980-5000-19 | (2) ST235/80R 16" tires mounted on 8-bolt aluminum rims (Tire is approximately 9.43" wide, tire capacity is 3,520 pounds each) (7,000 pound axles only) | \$ 345.00 |
| OPTION-980-5000-2 | (2) 215/75R 17.5" tires mounted on 8-bolt heavy-duty gray rims (8,000 pound axles on up) | \$ 540.00 |
| OPTION-980-5000-2 | (2) 215/75R 17.5" tires mounted on 8-bolt aluminum rims (8,000 pound axles on up) | \$ 1275.00 |
| OPTION-980-5000-2 | (2) 235/75R 17.5" tires mounted on 8-bolt heavy-duty gray rims (8,000 pound axles on up) | \$ 675.00 |
| FENDER | | |
| Part # | Description | Unit Price |
| 990-100415 | Aluminum bolt on fenders (Approximately 1/4" thick) (standard fender) | \$ 0.00 |

OPTION-980-1002-6 12" HD bolt on steel fenders - single axle units only \$ 90.00

| HITCH | | |
|-------------------|---|------------|
| Part # | Description | Unit Price |
| 990-100274 | 2-1/2" Wallace Forge Pintle Hitch | \$ 0.00 |
| OPTION-980-5000-5 | 3" Buyer's Product Pintle Hitch | \$ 75.00 |
| OPTION-980-5000-1 | 2" Bulldog Ball Hitch (extends tongue approx 15 1/2") | \$ 175.00 |
| OPTION-980-5000-1 | 2-5/16" Bulldog Ball Hitch (extends tongue approx. 15 1/2") | \$ 190.00 |
| OPTION-980-5000-5 | 2-5/16" Ball Hitch with Model 20 actuator for Hydraulic brake axles | \$ 1210.00 |
| OPTION-980-5000-5 | 3" Pintle Hitch with Model 20 actuator for Hydraulic brake axles | \$ 1075.00 |

| ADD-ON OPTIONS | | |
|-------------------|--|------------|
| Tire / Rim | | |
| Part # | Description | Unit Price |
| 900-5913-90 | Spare tire mounted on white spoke rim (235/80R 16") - 8 bolt rim | \$ 275.00 |
| 900-5913-94 | Spare tire mounted on aluminum rim (235/80R 16") | \$ 405.00 |
| 900-5908-39 | Spare tire mounted on heavy-duty gray rim (215/75R 17.5") | \$ 525.00 |
| 900-5908-80 | Spare tire mounted on aluminum rim (215/75R 17.5") | \$ 825.00 |
| 900-5904-76 | Spare tire mounted on heavy-duty gray rim (235/75R 17.5") | \$ 625.00 |
| OPTION-905-5001-7 | Bolt On Spare Tire Mount (9/16" Bolts on 6-1/2" Bolt Centers) | \$ 240.00 |
| OPTION-911-5001-3 | Bolt on Spare Tire Mount (5/8" Bolts on 6-1/2" Bolt Centers) | \$ 240.00 |

| Battery and Battery Box | | |
|-------------------------|---------------------------|------------|
| Part # | Description | Unit Price |
| OPTION-626-5000-8 | Battery disconnect switch | \$ 195.00 |

| Bearings | | |
|-------------|--|------------|
| Part # | Description | Unit Price |
| 980-0507-92 | Debris resistant bearing package in lieu of standard | \$ 195.00 |

| Chipper Discharge | | |
|------------------------|---|-------------|
| Part # | Description | Unit Price |
| OPTION-980-5000-9 2 | 270 degree hydraulic controlled swivel discharge chute with manual 12" chip deflector (Includes height adjustable discharge & 270 degree discharge stops) | \$ 850.00 |
| OPTION-980-5000-9 3 | 270 degree hydraulic controlled swivel discharge with hydraulic controlled 12" chip deflector (Includes height adjustable discharge & 270 degree discharge stops) | \$ 1550.00 |
| OPTION-980-5001-7 | Stops on discharge - 270 degree turn (can only be added if hand crank swivel is on machine) | \$ 40.00 |
| OPTION-905-5000-8 5 | DELETE standard hand crank height and swivel discharge (to be manual swivel and non-height adjustable) | - \$ 400.00 |
| OPTION-906-5000-3 2 | Swivel block off plates (limits discharge swing 45 degrees in each direction) - manual swivel discharges only | \$ 90.00 |
| OPTION-906-5000-3 3 | Swivel block off plates (limits discharge swing 45 degrees in each direction) - hand crank or hydraulic swivel discharges only | \$ 90.00 |

| Chipper Discharge Transition | | |
|------------------------------|--|------------|
| Part # | Description | Unit Price |
| OPTION-905-5000-0 | Clean out and inspection door on transition. | \$ 175.00 |

| Chocks & Chock Holders | | |
|------------------------|--|------------|
| Part # | Description | Unit Price |
| OPTION-980-10002 | Aluminum Bolt On Chock Holders (Does not include chocks) | \$ 130.00 |
| OPTION-980-5001-0 | Rubber Wheel Chocks (2) | \$ 90.00 |

| Cone Holder | | |
|------------------------|----------------------------------|------------|
| Part # | Description | Unit Price |
| OPTION-980-5000-3 | Pole style cone holder (weld on) | \$ 105.00 |
| OPTION-911-2001-4 | Hoop style cone holder (bolt on) | \$ 325.00 |
| OPTION-905-5000-7 | Hoop style cone holder (weld on) | \$ 175.00 |
| OPTION-980-5000-4 0 | Pole style cone holder (bolt on) | \$ 230.00 |

OPTION-911-5001-2 Double Hoop style cone holder (bolt on) \$ 510.00

| Document Machine Weight | | |
|-------------------------|-------------|------------|
| Part # | Description | Unit Price |

OPTION-911-5001-1 Document Machine Weight \$ 95.00

| Engine Related Options | | |
|------------------------|-------------|------------|
| Part # | Description | Unit Price |

OPTION-999-5000-0 Fuel Saver (only available on GAS engines and Kohler 74 hp diesel with Murphy PV485 controller) \$ 310.00

OPTION-905-5001-8 Lockable cover for instrument panel (PSI gas engines only) \$ 115.00

OPTION-980-5001-8 Engine block heater for PSI gas engines only \$ 125.00

OPTION-905-5002-1 Engine block heater for Ford gas engines \$ 450.00

| Extended Warranties | | |
|---------------------|-------------|------------|
| Part # | Description | Unit Price |

900-6997-25 5 year / 5,000 hour Platinum Warranty (C3.4 Cat Engines) \$ 4430.00

WTY-1EXT-12XP 1 year extended warranty (total warranty = 2 years / 3,000 hours) - excludes engine and clutch \$ 1870.00

WTY-2EXT-12XP 2 year extended warranty (total warranty = 3 years / 4,000 hours) - excludes engine and clutch \$ 3120.00

| Fire Extinguisher | | |
|-------------------|-------------|------------|
| Part # | Description | Unit Price |

OPTION-980-5001-6 2-1/2 Pound Fire Extinguisher with bolt on mount \$ 185.00

| Flag Holder | | |
|-------------|-------------|------------|
| Part # | Description | Unit Price |

OPTION-980-10009 Bolt-on flag holders (includes flags) - aluminum or steel fenders \$ 105.00

| Fuel And Hydraulic Tanks | | |
|--------------------------|-------------|------------|
| Part # | Description | Unit Price |

OPTION-905-5000-2 Gate valve for hydraulic tank \$ 130.00

OPTION-980-10009 Gate Valve for Fuel Tank \$ 95.00

OPTION-980-5001-4 Lockable padlocks for steel fuel and hyd tanks \$ 40.00

| Hose Protection | | |
|-----------------|-------------|------------|
| Part # | Description | Unit Price |

OPTION-986-5000-5 Add hydraulic hose guards after paint \$ 450.00

| Lights | | |
|--------|-------------|------------|
| Part # | Description | Unit Price |

OPTION-996-5000-0 Amber Warning Light with Cage \$ 585.00

OPTION-915-5000-8 Wig Wag LED Strobe Lights - for a machine with a winch (Double decal plate) \$ 525.00

OPTION-911-5001-0 (2) forward facing work lights mounted on lift cylinder mount (lights up the tongue area) \$ 925.00

OPTION-915-5000-7 Wig Wag LED strobe lights - for a machine without a winch (Single decal plate) \$ 525.00

| Manuals (Machine) | | |
|-------------------|-------------|------------|
| Part # | Description | Unit Price |

900-8901-65 Additional Operating and Parts Manual - weather proof \$ 95.00

| Miscellaneous Options | | |
|-----------------------|-------------|------------|
| Part # | Description | Unit Price |

990-100691 Rental package (Includes: DVD and rental validation form) \$ 75.00

OPTION-980-0510-6 5 place tool holder for shovel and rakes (one place holds the pusher paddle) \$ 325.00

OPTION-980-20024 Special hitch height adjustment plate in lieu of standard (10 bolt, provides 13 1/2" of adjustment) (Requires specification) \$ 125.00

| Non-Skid Coating | | |
|------------------|-------------|------------|
| Part # | Description | Unit Price |

OPTION-905-5001-9 Non skid coating on tongue and all step on areas \$ 175.00

| Mud Flap | | |
|----------|-------------|------------|
| Part # | Description | Unit Price |

OPTION-905-5000-1 (2) Mud Flaps (1/4" x 12" x 18") \$ 95.00

| Pressure Check | | |
|----------------|-------------|------------|
| Part # | Description | Unit Price |

OPTION-980-5000-6 Pressure Check Gauge \$ 105.00

| Tongue | | |
|--------|-------------|------------|
| Part # | Description | Unit Price |

OPTION-980-5000-0 12" longer bolt-on tongue (total tongue length will be 46" on the 12x, 12xpc, and 15xp, 48" on \$ 280.00
2 the 12xp and 15xpc and 50" on the 200/250)

OPTION-905-5000-0 Telescoping tongue with single 20" adjustment \$ 825.00

OPTION-905-5000-2 Hydraulic articulating tongue, w/ control valve, 45 degree articulation curbside \$ 3550.00

| Tongue Jack | | |
|-------------|-------------|------------|
| Part # | Description | Unit Price |

OPTION-911-5000-0 8,000 pound capacity tongue jack with 2,500 pound HD caster wheel (in lieu of standard jack) \$ 325.00

OPTION-911-5000-0 8,000 pound capacity tongue jack with 2,500 pound HD caster wheel (includes standard jack) \$ 425.00

OPTION-911-5001-0 12,000 pound bolt on electric tongue jack (JackType: BoltOn \$ 1975.00
4 SupportCapacity: 12,000lbs.
LiftCapacity: 12,000lbs.
Travel:24"
Retracted:45"
Extended:69"
Clearance:--
Brand:Bulldog
)

OPTION-905-5000-2 10,000 pound capacity tongue jack with spring return pad \$ 225.00

OPTION-955-5000-0 Hydraulic tongue jack with multiple position drop leg \$ 1725.00

| Tool Box | | |
|----------|-------------|------------|
| Part # | Description | Unit Price |

911-1000-08 Lockable aluminum tool box \$ 175.00

980-0508-37 Lockable steel tool box \$ 225.00

| Tools | | |
|--------|-------------|------------|
| Part # | Description | Unit Price |

937-1000-08 Tool kit to change knives for hydraulic drum chippers \$ 155.00

OPTION-626-5000-3 Tool kit for Handfed Chippers \$ 680.00
6 (Includes:
- Screwdriver set (4 pc)
- 1/2" Drive Torque wrench (25-250 ft)
- 1/2" Drive Socket set w/Ratchet (18 pc)
- Crescent wrench
- Open end wrench set (14 pc)
- Balldriver tool set (13 pc)
- 1/2" Drive slotted drag link socket
- 26" Polymer Tool Box
)

| Vice | | |
|--------|-------------|------------|
| Part # | Description | Unit Price |

OPTION-980-20004 Wilton 5 1/2" swivel steel vice, w/ mount \$ 545.00

| Wiring | | |
|--------|-------------|------------|
| Part # | Description | Unit Price |

OPTION-912-1001-4 Option 7 to 7 Round Coiled Plug w/7 Female & Boot \$ 125.00

OPTION-905-5000-1 Option 7 Prong (Flat/RV Style) to 6 Prong Coiled Cord \$ 45.00

OPTION-980-5001-6 Connect Brake Wire to Center Terminal \$ 45.00



Bandit

EMPLOYEE-OWNED

Jason Morey
6750 Millbrook Road
Remus, MI 49340
USA
989-561-2270 (Phone)
989-561-2273 (Fax)
www.banditchippers.com

INTIMIDATOR 12XP TRACK (12" DRUM STYLE)

Pricing Scheme:

Current Pricing

Pricing Generated:

April 2, 2024 10:12 AM

Currency:

United States (dollars)

Generated By:

Jason Morey (Jason Morey)

BASE PRICE

Part

Description

Base Price

MODEL-12XPTRK

Intimidator 12XP Track - (12" Drum Style)

\$ 75930.00

STANDARD EQUIPMENT

Part

Description

Unit Price

| | | |
|----------|---|----------------|
| STANDARD | 24" diameter x 18 3/4" wide chipper drum with (4) 5/8" x 5 1/2" x 9" dual edge knives | \$ 0.00 |
| STANDARD | "Drum Shear Bar" spans full width of the drum mounted in the upper portion of the drum housing potentially creating a slicing action of a winch line or climber's rope | \$ 0.00 |
| STANDARD | "Power slot" assists in maximizing chip velocity. The power slot also provides a place for fine material to escape that might tend to lie in the belly of the drum. | \$ 0.00 |
| STANDARD | 50 gallon steel fuel tank with magnetic drain plug, lockable filler caps, and aluminum sight gauge | \$ 0.00 |
| STANDARD | 50 gallon steel hydraulic tank with magnetic drain plug, lockable filler cap, and aluminum sight gauge | \$ 0.00 |
| STANDARD | Gate valve for hydraulic tank | \$ 0.00 |
| STANDARD | Slide box feed system (includes adjustable spring on each side) with (2) horizontal feed wheels 7 1/2" diameter x 16 3/8" wide, driven by (2) 15.9 CID hydraulic motors. | \$ 0.00 |
| STANDARD | Hydraulic lift cylinder - utilizes a hydraulic cylinder to raise or provide down pressure for the top feed wheel (controlled via radio remote control) | \$ 0.00 |
| STANDARD | Bottom feed wheel clean out door (opens via spring latch pin allowing dirt and debris to fall out extending knife and component life) | \$ 0.00 |
| STANDARD | Hydraulic controlled swivel discharge with adjustable end chip deflector | \$ 0.00 |
| STANDARD | Clean out and inspection door on discharge bottom | \$ 0.00 |
| STANDARD | 29" high x 54" wide tapered infeed hopper with 30" fold down infeed hopper tray, heavy-duty taillight covers, and spring lift assists | \$ 0.00 |
| STANDARD | (2) Last chance safety pull cables | \$ 0.00 |
| STANDARD | Round control bar - located around top and sides of infeed hopper with 3 control positions (forward / stop / reverse) | \$ 0.00 |
| STANDARD | Wooden pusher tool with mount on infeed hopper | \$ 0.00 |
| STANDARD | Banded chipper drive belts (adjustable via a sliding engine system) | \$ 0.00 |
| STANDARD | Pressure check kit - Gauge is NOT included | \$ 0.00 |
| STANDARD | Radio remote control with tether back-up (controls following functions: track forward/reverse, track left/right, discharge swivel left/right (n/a on stationary discharge), discharge deflector up/down, yoke up/down, feed forward/reverse, throttle, engine e-stop, and hydraulic winch if applicable). | \$ 0.00 |
| STANDARD | Stand alone hydraulic oil cooler | \$ 0.00 |
| STANDARD | Weather resistant manual container | \$ 0.00 |
| STANDARD | Engine disable plug for hood locking pin-preventing engine from operating without pin in place | \$ 0.00 |
| STANDARD | (1) weatherproof machine manual (includes safety, operation and parts sections) also (1) engine and clutch manual is included if applicable | \$ 0.00 |

| STANDARD | Spanish & English combination safety decals | \$ 0.00 |
|---|--|--------------------|
| STANDARD | Inspection window mounted on top of belt shield (allows viewing of belt and easy way to check belt tension) | \$ 0.00 |
| STANDARD | Electronic flow control for feed system (feed rate can be adjusted through controller) | \$ 0.00 |
| PAINT | | |
| Part # | Description | Unit Price |
| 333-32273 | Standard Imron Industrial Urethane Bandit Yellow | \$ 0.00 |
| 333-28984 | Standard Imron Industrial Urethane Green | \$ 0.00 |
| OPTION-905-5002-07 | Special Imron Industrial Paint (please specify paint color and number) - 12XP Track (Requires specification) | \$ 675.00 |
| OPTION-905-5002-08 | Special Imron "Metallic" Industrial Paint (please specify paint color and number) - 12XP TRACK (Requires specification) | \$ 1275.00 |
| ENGINE | | |
| Part # | Description | Unit Price |
| 990-RC1579-163 | Caterpillar C3.4, 74 horsepower engine without clutch - Tier 4 FINAL (Includes 2 year / 2,000 hour engine warranty) | \$ 22105.00 |
| 990-RC1537-119 | Caterpillar C3.4, 120 horsepower engine without clutch - Tier 4 FINAL (Includes 2 year / 2,000 hour engine warranty) | \$ 29580.00 |
| 990-RC1520-102 | Kohler KDI2504, 74 horsepower (turbocharged) diesel engine with NACD spring loaded clutch (Includes 3 year / 2000 hour engine warranty) - Tier 4 FINAL | \$ 20850.00 |
| 990-RC1618-190 | Kohler KFI34SE300, 134 horsepower diesel engine with NACD Spring loaded clutch (Includes 3 year / 2,000 hour engine warranty) - Tier 4 FINAL | \$ 36880.00 |
| CONTROL SYSTEM AND ENGINE INSTALLATION | | |
| Part # | Description | Unit Price |
| 905-6000-46 | Murphy PV485 panel with reversing auto feed for Cat 74 horsepower diesel engines (Includes 1,000 CCA battery with box) - TRACK UNITS ONLY | \$ 3045.00 |
| 700-6000-04 | Murphy PV485 panel with reversing auto feed for Cat 120 horsepower diesel engines (Includes 1,000 CCA battery with box) - TRACK UNITS ONLY | \$ 9775.00 |
| 700-6000-12 | Murphy PV485 panel with reversing auto feed for Kohler 74 horsepower diesel engines (Includes 1,000 CCA battery with box) - TRACK UNITS ONLY | \$ 3325.00 |
| 906-6000-02 | Murphy PV485 panel with reversing auto feed for Kohler 134 horsepower diesel engines (Includes 1,000 CCA battery with box) - TRACK UNITS ONLY | \$ 3165.00 |
| CLUTCH | | |
| Part # | Description | Unit Price |
| 990-100962 | Clutch is included with engine / motor | \$ 0.00 |
| 700-1000-12 | NACD Spring Loaded Clutch | \$ 1725.00 |
| TRACK | | |
| Part # | Description | Unit Price |
| standard820 | Track One 2-speed 303CR rubber track undercarriage | \$ 0.00 |
| INFEED | | |
| Part # | Description | Unit Price |
| OPTION-905-5002-2 | 29" high x 54" wide tapered heavy-duty infeed with weld on pan and infeed deflectors | \$ 755.00 |
| OPTION-980-5001-20 | Hydraulic winch with line docking station and feed assist controlled via remote (Includes 5/16" diameter x 200' Teufelberger rope with 12" loop installed) | \$ 4500.00 |
| OPTION-905-5002-3 | Clear Infeed Curtain | \$ 225.00 |
| OPTION-905-5000-59 | Hydraulic last chance system (painted fluorescent yellow with UV protection) - includes yellow vinyl grips | \$ 595.00 |
| OPTION-905-5001-1 | Bolt-on shut-off switch for engine shut-down located on both sides of infeed hopper | \$ 625.00 |
| OPTION-915-5001-01 | Optional hydraulic bump bar for 54" wide FOLDING infeed tray with override controlled by radio remote | \$ 1075.00 |
| OPTION-906-5000-14 | Optional hydraulic bump bar for 54" wide WELD infeed tray with overrides mounted on each side of infeed. | \$ 1935.00 |

| ADD-ON OPTIONS | | |
|--------------------------|--|------------|
| Cone Holder | | |
| Part # | Description | Unit Price |
| OPTION-905-5000-7 | Hoop style cone holder (weld on) | \$ 175.00 |
| Document Machine Weight | | |
| Part # | Description | Unit Price |
| OPTION-911-5001-1 | Document Machine Weight | \$ 95.00 |
| Extended Warranties | | |
| Part # | Description | Unit Price |
| 900-6997-25 | 5 year / 5,000 hour Platinum Warranty (C3.4 Cat Engines) | \$ 4430.00 |
| WTY-1EXT-12XP | 1 year extended warranty (total warranty = 2 years / 3,000 hours) - excludes engine and clutch | \$ 1870.00 |
| WTY-2EXT-12XP | 2 year extended warranty (total warranty = 3 years / 4,000 hours) - excludes engine and clutch | \$ 3120.00 |
| Fire Extinguisher | | |
| Part # | Description | Unit Price |
| OPTION-980-5001-6 | 2-1/2 Pound Fire Extinguisher with bolt on mount | \$ 185.00 |
| Fuel And Hydraulic Tanks | | |
| Part # | Description | Unit Price |
| OPTION-980-5001-4 | Lockable padlocks for steel fuel and hyd tanks | \$ 40.00 |
| OPTION-980-10009 | Gate Valve for Fuel Tank | \$ 95.00 |
| Hose Protection | | |
| Part # | Description | Unit Price |
| OPTION-911-5001-6 | Add hydraulic hose guards after paint | \$ 925.00 |
| Lights | | |
| Part # | Description | Unit Price |
| OPTION-911-5000-7 | (2) rear facing work lights mounted on lift cylinder mount (lights up the infeed area) | \$ 925.00 |
| OPTION-915-5000-7 | Wig Wag LED strobe lights - for a machine without a winch (Single decal plate) | \$ 525.00 |
| OPTION-915-5000-8 | Wig Wag LED Strobe Lights - for a machine with a winch (Double decal plate) | \$ 525.00 |
| Manuals (Machine) | | |
| Part # | Description | Unit Price |
| 900-8901-65 | Additional Operating and Parts Manual - weather proof | \$ 95.00 |
| Pressure Check | | |
| Part # | Description | Unit Price |
| OPTION-980-5000-6 | Pressure Check Gauge | \$ 105.00 |
| Tool Box | | |
| Part # | Description | Unit Price |
| 911-1000-08 | Lockable aluminum tool box | \$ 175.00 |
| Tools | | |
| Part # | Description | Unit Price |
| OPTION-626-5000-3 | Tool kit for Handfed Chippers | \$ 680.00 |
| 6 | (Includes: - Screwdriver set (4 pc) - 1/2" Drive Torque wrench (25-250 ft) - 1/2" Drive Socket set w/Ratchet (18 pc) - Crescent wrench - Open end wrench set (14 pc) - Balldriver tool set (13 pc) - 1/2" Drive slotted drag link socket - 26" Polymer Tool Box) | |



Bandit

EMPLOYEE-OWNED

Jason Morey
6750 Millbrook Road
Remus, MI 49340
USA
989-561-2270 (Phone)
989-561-2273 (Fax)
www.banditchippers.com

INTIMIDATOR 15XPC 15" DRUM STYLE

Pricing Scheme:

Current Pricing

Pricing Generated:

April 2, 2024 10:12 AM

Currency:

United States (dollars)

Generated By:

Jason Morey (Jason Morey)

BASE PRICE

| Part # | Description | Base Price |
|-------------|------------------------------------|-------------|
| MODEL-15XPC | Intimidator 15XPC - 15" Drum Style | \$ 39145.00 |

STANDARD EQUIPMENT

| Part # | Description | Unit Price |
|----------|---|------------|
| STANDARD | 24" diameter x 18 3/4" wide chipper drum with (4) 5/8" x 5 1/2" x 9" dual edge knives | \$ 0.00 |
| STANDARD | "Drum Shear Bar" spans full width of the drum mounted in the upper portion of the drum housing potentially creating a slicing action of a winch line or climber's rope | \$ 0.00 |
| STANDARD | "Power slot" assists in maximizing chip velocity. The power slot also provides a place for fine material to escape that might tend to lie in the belly of the drum. | \$ 0.00 |
| STANDARD | 30 gallon steel fuel tank with magnetic drain plug, lockable filler cap, and aluminum sight gauge | \$ 0.00 |
| STANDARD | 12 gallon steel hydraulic tank with magnetic drain plug, lockable filler cap, and aluminum sight gauge | \$ 0.00 |
| STANDARD | Slide box feed system (includes adjustable spring on each side) with (2) horizontal feed wheels 10 5/8" diameter x 18 3/4" wide, driven by (2) 32.3 CID hydraulic motors. | \$ 0.00 |
| STANDARD | Hydraulic lift cylinder - utilizes a hydraulic cylinder to raise or provide down pressure for the top feed wheel | \$ 0.00 |
| STANDARD | Bottom feed wheel clean out door (opens via spring latch pin allowing dirt and debris to fall out extending knife and component life) | \$ 0.00 |
| STANDARD | 360 degree HAND crank swivel discharge (height adjustable) with 12" adjustable chip deflector | \$ 0.00 |
| STANDARD | Clean out and inspection door on discharge bottom | \$ 0.00 |
| STANDARD | Inspection window mounted on top of belt shield (allows viewing of belt and easy way to check belt tension) | \$ 0.00 |
| STANDARD | 29" high x 54" wide tapered infeed hopper with 30" fold down infeed hopper tray, heavy-duty taillight covers, and spring lift assists | \$ 0.00 |
| STANDARD | (2) Last chance safety pull cables | \$ 0.00 |
| STANDARD | Round control bar - located around top and sides of infeed hopper with 3 control positions (forward / stop / reverse) | \$ 0.00 |
| STANDARD | Wooden pusher tool with mount on infeed hopper | \$ 0.00 |
| STANDARD | 1/4" x 2" x 4" rectangular tubing with a 3/8" x 3" x 6" tubular tongue | \$ 0.00 |
| STANDARD | Frame / Fender supports | \$ 0.00 |
| STANDARD | Lockable aluminum toolbox | \$ 0.00 |
| STANDARD | 5/16" (G70) safety chains with spring loaded latch hooks | \$ 0.00 |
| STANDARD | 8,000 pound capacity tongue jack with 15" of travel and foot pad | \$ 0.00 |
| STANDARD | 12 volt system with rubber mounted LED taillights, 6 prong replaceable coiled power cord & protected heavy-duty wiring with junction box, and LED clearance lights with reflectors. | \$ 0.00 |
| STANDARD | Banded chipper drive belts (adjustable via a sliding engine system) | \$ 0.00 |
| STANDARD | Pressure check kit - Gauge is NOT included | \$ 0.00 |
| STANDARD | Weather resistant manual container | \$ 0.00 |

| STANDARD | Engine disable plug for hood locking pin-preventing engine from operating without pin in place | \$ 0.00 |
|---|--|--------------------|
| STANDARD | (1) weatherproof machine manual (includes safety, operation and parts sections) also (1) engine and clutch manual is included if applicable | \$ 0.00 |
| STANDARD | Spanish & English combination safety decals | \$ 0.00 |
| PAINT | | |
| Part # | Description | Unit Price |
| 333-32273 | Standard Imron Industrial Urethane Bandit Yellow | \$ 0.00 |
| 333-28984 | Standard Imron Industrial Urethane Green | \$ 0.00 |
| OPTION-905-5002-1 | Special Imron Industrial Paint (please specify paint color and number) - 15XPC (Requires specification) | \$ 795.00 |
| 1 | | |
| ENGINE | | |
| Part # | Description | Unit Price |
| 990-RC1512-094 | PSI 4.3L, 145 horsepower gas engine without clutch (Includes spark arrestor muffler) | \$ 14415.00 |
| 990-RC1610-182 | Ford LSG-635, 3.5L, 125 horsepower GAS engine without clutch (Includes spark arrestor muffler) | \$ 18095.00 |
| 990-RC1172-753 | Ford RSG-862, 6.2L, 165 horsepower GAS engine without clutch (Includes spark arrestor muffler) - If ordered on Model 280 / 280HD must select tongue weight option under add on frame options | \$ 22760.00 |
| 990-RC1537-119 | Caterpillar C3.4, 120 horsepower engine without clutch - Tier 4 FINAL (Includes 2 year / 2,000 hour engine warranty) | \$ 29580.00 |
| 990-RC1520-102 | Kohler KDI2504, 74 horsepower (turbocharged) diesel engine with NACD spring loaded clutch (Includes 3 year / 2000 hour engine warranty) - Tier 4 FINAL | \$ 20850.00 |
| 990-RC1618-190 | Kohler KFI34SE300, 134 horsepower diesel engine with NACD Spring loaded clutch (Includes 3 year / 2,000 hour engine warranty) - Tier 4 FINAL | \$ 36880.00 |
| CONTROL SYSTEM AND ENGINE INSTALLATION | | |
| Part # | Description | Unit Price |
| 980-6000-40 | Murphy PV485 panel with reversing auto feed for PSI 145 horsepower gas engines (Includes 1,000 CCA battery with box) - Panel is mounted on engine shroud with no cover | \$ 2780.00 |
| 915-6000-39 | Murphy PV485 panel with reversing auto feed for Ford 165 horsepower gas engines (Includes 1,000 CCA battery with aluminum battery box) - Panel is mounted on engine shroud with lockable steel cover | \$ 3460.00 |
| 700-6000-11 | Murphy PV485 panel with reversing auto feed for Ford 125 horsepower gas engines (Includes 1,000 CCA battery with aluminum battery box) - Panel is mounted on engine shroud with lockable steel cover | \$ 2405.00 |
| 700-6000-02 | Murphy PV485 panel with reversing auto feed for Cat 120 horsepower diesel engines (Includes 1,000 CCA battery with box) (Includes enclosure by Bandit) - Panel is mounted off of engine shroud in lockable composite cover | \$ 9375.00 |
| 980-6000-37 | Murphy PV485 panel with reversing auto feed for Kohler 74 horsepower diesel engines (Includes 1,000 CCA battery with box) - Panel is mounted off of engine shroud in lockable composite cover | \$ 2650.00 |
| 980-6000-45 | Murphy PV485 panel with reversing auto feed for Kohler 134 horsepower diesel engines (Includes 1,000 CCA battery with box) - Panel is mounted off of engine shroud in lockable composite cover | \$ 2650.00 |
| CLUTCH | | |
| Part # | Description | Unit Price |
| 990-100962 | Clutch is included with engine / motor | \$ 0.00 |
| 700-1000-12 | NACD Spring Loaded Clutch | \$ 1725.00 |
| 700-1000-13 | NACD over center (double plate clutch) | \$ 1575.00 |
| DRIVE SYSTEM | | |
| Part # | Description | Unit Price |
| 990-1017-54 | Standard frame and drive system included in base price | \$ 0.00 |
| OPTION-906-5000-1 | Drive system for engines above 145 horsepower (Includes two 3 groove belts in lieu of a single 4 groove belt) | \$ 295.00 |
| 6 | | |

| MODEL PACKAGE | | |
|--------------------|---|-------------|
| INFEED | | |
| Part # | Description | Unit Price |
| OPTION-906-5000-2 | 29" high x 54" wide tapered heavy-duty infeed with weld on pan and infeed deflectors | \$ 775.00 |
| OPTION-915-5000-90 | Optional hydraulic bump bar for 54" wide FOLDING infeed tray with one override mounted on infeed (Radiator or Drive) (Requires specification) | \$ 1855.00 |
| OPTION-906-5000-14 | Optional hydraulic bump bar for 54" wide WELD infeed tray with overrides mounted on each side of infeed. | \$ 1935.00 |
| OPTION-980-5000-73 | Hydraulic winch with line docking station and manual push button feed assist (Includes 5/16" diameter x 200' Teufelberger rope with 12" loop installed) (Includes (1) manual rear stabilizer) | \$ 5350.00 |
| OPTION-980-5000-3 | Single rear manual stabilizer | \$ 115.00 |
| OPTION-905-5000-59 | Hydraulic last chance system (painted fluorescent yellow with UV protection) - includes yellow vinyl grips | \$ 595.00 |
| OPTION-905-5001-1 | Bolt-on shut-off switch for engine shut-down located on both sides of infeed hopper | \$ 625.00 |
| OPTION-905-5002-3 | Clear Infeed Curtain | \$ 225.00 |
| FEED SYSTEM | | |
| Part # | Description | Unit Price |
| OPTION-906-5000-06 | Palm frond package for feed wheels (250XP, 15XPC, and 15XP) - Includes feed wheel bearing scraper for top and bottom feed wheel, and 30 bottom feed wheel teeth in lieu of 12 | \$ 525.00 |
| OPTION-906-5000-3 | Double Teeth (Bottom Feed Wheel) (15XPC) | \$ 150.00 |
| OPTION-915-5000-4 | Hydraulic flow control for feed wheel rate adjustment (All-In-One Mount) | \$ 325.00 |
| OPTION-915-5000-4 | Spring Loaded Tool less Trap Door (not available on tandem axle units) | \$ 250.00 |
| OPTION-911-5001-59 | Radio remote control with tether back-up (Controls: feed forward / reverse, yoke up / down, discharge swivel, discharge flipper up/ down, throttle and engine e-stop) (MUST select hydraulic swivel discharge with hydraulic flipper option) - Tier 4 and gas engines only | \$ 10735.00 |
| OPTION-911-5001-58 | Radio remote control with tether back-up (Controls: feed forward / reverse, yoke up / down, discharge swivel, discharge flipper up/ down (winch if ordered), throttle and engine e-stop) (MUST select hydraulic swivel discharge with hydraulic flipper option) - Tier 4 and gas engines only | \$ 11935.00 |
| AXLE | | |
| Part # | Description | Unit Price |
| OPTION-906-5000-0 | Single 8,000 pound Torflex EZ lube axle with electric brakes (45 degree down trail) | \$ 0.00 |
| OPTION-906-5000-03 | Single 8,000 pound Torflex axle with electric brakes (0 degree down trail) (Will be 4 1/2" shorter than 45 degree down trail) | \$ 325.00 |
| OPTION-905-5001-9 | Single 8,000 Pound Torflex EZ Lube Hydraulic Brake Axle (Not Free Backing) | \$ 1495.00 |
| TIRES/RIMS | | |
| Part # | Description | Unit Price |
| 990-100406 | (2) 215/75R 17.5" tires mounted on 8-bolt heavy-duty gray rims (8,000 pound axles on up) | \$ 0.00 |
| OPTION-911-5000-4 | (2) 215/75R 17.5" tires mounted on 8-bolt aluminum rims (8,000 pound axles on up) | \$ 945.00 |
| FENDER | | |
| Part # | Description | Unit Price |
| 990-100415 | Aluminum bolt on fenders (Approximately 1/4" thick) (standard fender) | \$ 0.00 |
| OPTION-980-1002-6 | 12" HD bolt on steel fenders - single axle units only | \$ 90.00 |
| HITCH | | |
| Part # | Description | Unit Price |
| 990-100274 | 2-1/2" Wallace Forge Pintle Hitch | \$ 0.00 |
| OPTION-980-5000-5 | 3" Buyer's Product Pintle Hitch | \$ 75.00 |
| OPTION-980-5000-1 | 2-5/16" Wallace Forge Ball Hitch | \$ 40.00 |
| OPTION-980-5000-1 | 2-5/16" Bulldog Ball Hitch (extends tongue approx. 15 1/2") | \$ 190.00 |
| OPTION-980-5000-50 | 2-5/16" Ball Hitch with Model 20 actuator for Hydraulic brake axles | \$ 1210.00 |

OPTION-980-5000-5 3" Pintle Hitch with Model 20 actuator for Hydraulic brake axles \$ 1075.00

ADD-ON OPTIONS

Tire / Rim

| Part # | Description | Unit Price |
|--------|-------------|------------|
|--------|-------------|------------|

900-5908-39 Spare tire mounted on heavy-duty gray rim (215/75R 17.5") \$ 525.00

900-5908-80 Spare tire mounted on aluminum rim (215/75R 17.5") \$ 825.00

OPTION-911-5001-3 Bolt on Spare Tire Mount (5/8" Bolts on 6-1/2" Bolt Centers) \$ 240.00

Battery and Battery Box

| Part # | Description | Unit Price |
|--------|-------------|------------|
|--------|-------------|------------|

OPTION-626-5000-8 Battery disconnect switch \$ 195.00

Bearings

| Part # | Description | Unit Price |
|--------|-------------|------------|
|--------|-------------|------------|

990-100112 Debris resistant bearing package in lieu of standard \$ 195.00

Chipper Discharge

| Part # | Description | Unit Price |
|--------|-------------|------------|
|--------|-------------|------------|

OPTION-980-5000-9 270 degree hydraulic controlled swivel discharge with hydraulic controlled 12" chip deflector (Includes height adjustable discharge & 270 degree discharge stops) \$ 1550.00

OPTION-980-5001-7 Stops on discharge - 270 degree turn (can only be added if hand crank swivel is on machine) \$ 40.00

OPTION-980-5000-9 270 degree hydraulic controlled swivel discharge chute with manual 12" chip deflector (Includes height adjustable discharge & 270 degree discharge stops) \$ 850.00

OPTION-986-5000-1 DELETE standard hand crank height and swivel discharge (to be manual swivel and non-height adjustable) - \$ 400.00

OPTION-906-5000-3 Swivel block off plates (limits discharge swing 45 degrees in each direction) - manual swivel discharges only \$ 90.00

OPTION-906-5000-3 Swivel block off plates (limits discharge swing 45 degrees in each direction) - hand crank or hydraulic swivel discharges only \$ 90.00

Chipper Discharge Transition

| Part # | Description | Unit Price |
|--------|-------------|------------|
|--------|-------------|------------|

OPTION-905-5000-0 Clean out and inspection door on transition. \$ 175.00

Chocks & Chock Holders

| Part # | Description | Unit Price |
|--------|-------------|------------|
|--------|-------------|------------|

OPTION-980-10002 Aluminum Bolt On Chock Holders (Does not include chocks) \$ 130.00

OPTION-980-5001-0 Rubber Wheel Chocks (2) \$ 90.00

Cone Holder

| Part # | Description | Unit Price |
|--------|-------------|------------|
|--------|-------------|------------|

OPTION-980-5000-3 Pole style cone holder (weld on) \$ 105.00

OPTION-980-5000-4 Pole style cone holder (bolt on) \$ 230.00

OPTION-905-5000-7 Hoop style cone holder (weld on) \$ 175.00

OPTION-911-2001-4 Hoop style cone holder (bolt on) \$ 325.00

Document Machine Weight

| Part # | Description | Unit Price |
|--------|-------------|------------|
|--------|-------------|------------|

OPTION-911-5001-1 Document Machine Weight \$ 95.00

Engine Related Options

| Part # | Description | Unit Price |
|--------|-------------|------------|
|--------|-------------|------------|

OPTION-905-5001-8 Lockable cover for instrument panel (PSI gas engines only) \$ 115.00

OPTION-980-5001-8 Engine block heater for PSI gas engines only \$ 125.00

OPTION-905-5002-1 Engine block heater for Ford gas engines \$ 450.00

OPTION-999-5000-0 Fuel Saver (only available on GAS engines and Kohler 74 hp diesel with Murphy PV485 controller) \$ 310.00

Extended Warranties

| Part # | Description | Unit Price |
|--------|-------------|------------|
|--------|-------------|------------|

| | | |
|---------------------------------|---|-------------------|
| 900-6997-25 | 5 year / 5,000 hour Platinum Warranty (C3.4 Cat Engines) | \$ 4430.00 |
| WTY-1EXT-15XPC | 1 year extended warranty (total warranty = 2 years / 3,000 hours) - excludes engine and clutch | \$ 2080.00 |
| WTY-2EXT-15XPC | 2 year extended warranty (total warranty = 3 years / 4,000 hours) - excludes engine and clutch | \$ 3470.00 |
| Fire Extinguisher | | |
| Part # | Description | Unit Price |
| OPTION-980-5001-6 | 2-1/2 Pound Fire Extinguisher with bolt on mount | \$ 185.00 |
| Flag Holder | | |
| Part # | Description | Unit Price |
| OPTION-980-10009 | Bolt-on flag holders (includes flags) - aluminum or steel fenders | \$ 105.00 |
| Fuel And Hydraulic Tanks | | |
| Part # | Description | Unit Price |
| OPTION-915-5000-4 | Gate Valve for Hydraulic Tank | \$ 130.00 |
| OPTION-980-10009 | Gate Valve for Fuel Tank | \$ 95.00 |
| OPTION-980-5001-4 | Lockable padlocks for steel fuel and hyd tanks | \$ 40.00 |
| OPTION-906-5000-1 | 40 gallon steel fuel tank with magnetic drain plug, lockable filler cap, and aluminum sight gauge | \$ 175.00 |
| Hose Protection | | |
| Part # | Description | Unit Price |
| OPTION-986-5000-5 | Add hydraulic hose guards after paint | \$ 450.00 |
| Lights | | |
| Part # | Description | Unit Price |
| OPTION-915-5000-7 | Wig Wag LED strobe lights - for a machine without a winch (Single decal plate) | \$ 525.00 |
| OPTION-911-5000-7 | (2) rear facing work lights mounted on lift cylinder mount (lights up the infeed area) | \$ 925.00 |
| OPTION-911-5001-0 | (2) forward facing work lights mounted on lift cylinder mount (lights up the tongue area) | \$ 925.00 |
| OPTION-915-5000-8 | Wig Wag LED Strobe Lights - for a machine with a winch (Double decal plate) | \$ 525.00 |
| OPTION-996-5000-0 | Amber Warning Light with Cage | \$ 585.00 |
| Manuals (Machine) | | |
| Part # | Description | Unit Price |
| 900-8911-56 | Additional Operating and Parts Manual - weather proof | \$ 95.00 |
| Miscellaneous Options | | |
| Part # | Description | Unit Price |
| OPTION-980-0510-6 | 5 place tool holder for shovel and rakes (one place holds the pusher paddle) | \$ 325.00 |
| 990-100691 | Rental package (Includes: DVD and rental validation form) | \$ 75.00 |
| Non-Skid Coating | | |
| Part # | Description | Unit Price |
| OPTION-905-5001-9 | Non skid coating on tongue and all step on areas | \$ 175.00 |
| Mud Flap | | |
| Part # | Description | Unit Price |
| OPTION-905-5000-1 | (2) Mud Flaps (1/4" x 12" x 18") | \$ 95.00 |
| Pressure Check | | |
| Part # | Description | Unit Price |
| OPTION-980-5000-6 | Pressure Check Gauge | \$ 105.00 |
| Tongue | | |
| Part # | Description | Unit Price |
| OPTION-980-5000-0 2 | 12" longer bolt-on tongue (total tongue length will be 46" on the 12x, 12xpc, and 15xp, 48" on the 12xp and 15xpc and 50" on the 200/250) | \$ 280.00 |
| OPTION-905-5000-0 | Telescoping tongue with single 20" adjustment | \$ 825.00 |
| Tongue Jack | | |
| Part # | Description | Unit Price |
| OPTION-911-5000-0 | 8,000 pound capacity tongue jack with 2,500 pound HD caster wheel (in lieu of standard jack) | \$ 325.00 |
| OPTION-911-5000-0 | 8,000 pound capacity tongue jack with 2,500 pound HD caster wheel (includes standard jack) | \$ 425.00 |

| | | |
|---------------------------|---|-------------------|
| OPTION-911-5001-04 | 12,000 pound bolt on electric tongue jack (JackType: BoltOn SupportCapacity: 12,000lbs. LiftCapacity: 12,000lbs. Travel:24" Retracted:45" Extended:69" Clearance:-- Brand:Bulldog) | \$ 1975.00 |
|---------------------------|---|-------------------|

| | | |
|--------------------------|--|-------------------|
| OPTION-905-5000-2 | 10,000 pound capacity tongue jack with spring return pad | \$ 225.00 |
| OPTION-955-5000-0 | Hydraulic tongue jack with multiple position drop leg | \$ 1725.00 |

| Tool Box | | |
|----------|-------------|------------|
| Part # | Description | Unit Price |

| | | |
|--------------------------|--|------------------|
| OPTION-980-5001-0 | Lockable steel tool box in lieu of standard aluminum box | \$ 175.00 |
|--------------------------|--|------------------|

| Tools | | |
|--------|-------------|------------|
| Part # | Description | Unit Price |

| | | |
|--------------------|---|------------------|
| 900-9916-36 | Tool kit for Handfed Chippers Includes: - Screwdriver set (4 pc) - 1/2" Drive Torque wrench (25-250 ft) - 1/2" Drive Socket set w/Ratchet (18 pc) - Crescent wrench - Open end wrench set (14 pc) - Balldriver tool set (13 pc) - 1/2" Drive slotted drag link socket - 26" Polymer Tool Box | \$ 680.00 |
|--------------------|---|------------------|

| | | |
|--------------------|---|------------------|
| 937-1000-08 | Tool kit to change knives for hydraulic drum chippers | \$ 155.00 |
|--------------------|---|------------------|

| Vice | | |
|--------|-------------|------------|
| Part # | Description | Unit Price |

| | | |
|-------------------------|---|------------------|
| OPTION-980-20004 | Wilton 5 1/2" swivel steel vice, w/ mount | \$ 545.00 |
|-------------------------|---|------------------|

| Wiring | | |
|--------|-------------|------------|
| Part # | Description | Unit Price |

| | | |
|--------------------------|---|------------------|
| OPTION-905-5000-1 | Option 7 Prong (Flat/RV Style) to 6 Prong Coiled Cord | \$ 45.00 |
| OPTION-912-1001-4 | Option 7 to 7 Round Coiled Plug w/7 Female & Boot | \$ 125.00 |
| OPTION-980-5001-6 | Connect Brake Wire to Center Terminal | \$ 45.00 |



Bandit

EMPLOYEE-OWNED

Jason Morey
6750 Millbrook Road
Remus, MI 49340
USA
989-561-2270 (Phone)
989-561-2273 (Fax)
www.banditchippers.com

INTIMIDATOR 15XPC TRACK (15" DRUM STYLE)

Pricing Scheme:

Current Pricing

Pricing Generated:

April 2, 2024 10:12 AM

Currency:

United States (dollars)

Generated By:

Jason Morey (Jason Morey)

BASE PRICE

Part

Description

Base Price

MODEL-15XPCTRK Intimidator 15XPC Track - (15" drum style)

\$ 80150.00

STANDARD EQUIPMENT

Part

Description

Unit Price

| | | |
|----------|---|----------------|
| STANDARD | Inspection window mounted on top of belt shield (allows viewing of belt and easy way to check belt tension) | \$ 0.00 |
| STANDARD | 24" diameter x 18 3/4" wide chipper drum with (4) 5/8" x 5 1/2" x 9" dual edge knives | \$ 0.00 |
| STANDARD | "Drum Shear Bar" spans full width of the drum mounted in the upper portion of the drum housing potentially creating a slicing action of a winch line or climber's rope | \$ 0.00 |
| STANDARD | 50 gallon steel fuel tank with magnetic drain plug, lockable filler caps, and aluminum sight gauge | \$ 0.00 |
| STANDARD | 50 gallon steel hydraulic tank with magnetic drain plug, lockable filler cap, and aluminum sight gauge | \$ 0.00 |
| STANDARD | Gate valve for hydraulic tank | \$ 0.00 |
| STANDARD | Slide box feed system (includes adjustable spring on each side) with (2) horizontal feed wheels 10 5/8" diameter x 18 3/4" wide, driven by (2) 32.3 CID hydraulic motors. | \$ 0.00 |
| STANDARD | Hydraulic lift cylinder - utilizes a hydraulic cylinder to raise or provide down pressure for the top feed wheel (controlled via radio remote control) | \$ 0.00 |
| STANDARD | Bottom feed wheel clean out door (opens via spring latch pin allowing dirt and debris to fall out extending knife and component life) | \$ 0.00 |
| STANDARD | Hydraulic controlled swivel discharge with adjustable end chip deflector | \$ 0.00 |
| STANDARD | Clean out and inspection door on discharge bottom | \$ 0.00 |
| STANDARD | 29" high x 54" wide tapered infeed hopper with 30" fold down infeed hopper tray, heavy-duty taillight covers, and spring lift assists | \$ 0.00 |
| STANDARD | (2) Last chance safety pull cables | \$ 0.00 |
| STANDARD | Round control bar - located around top and sides of infeed hopper with 3 control positions (forward / stop / reverse) | \$ 0.00 |
| STANDARD | Wooden pusher tool with mount on infeed hopper | \$ 0.00 |
| STANDARD | Pressure check kit - Gauge is NOT included | \$ 0.00 |
| STANDARD | Radio remote control with tether back-up (controls following functions: track forward/reverse, track left/right, discharge swivel left/right (n/a on stationary discharge), discharge deflector up/down, yoke up/down, feed forward/reverse, throttle, engine e-stop, and hydraulic winch if applicable). | \$ 0.00 |
| STANDARD | Stand alone hydraulic oil cooler | \$ 0.00 |
| STANDARD | Weather resistant manual container | \$ 0.00 |
| STANDARD | Engine disable plug for hood locking pin-preventing engine from operating without pin in place | \$ 0.00 |
| STANDARD | (1) weatherproof machine manual (includes safety, operation and parts sections) also (1) engine and clutch manual is included if applicable | \$ 0.00 |
| STANDARD | Spanish & English combination safety decals | \$ 0.00 |

| | | |
|-----------------|--|----------------|
| STANDARD | Electronic flow control for feed system (feed rate can be adjusted through controller) | \$ 0.00 |
| STANDARD | Gate valve for hydraulic tank | \$ 0.00 |

| PAINT | | |
|---------------------------|--|-------------------|
| Part # | Description | Unit Price |
| 333-32273 | Standard Imron Industrial Urethane Bandit Yellow | \$ 0.00 |
| 333-28984 | Standard Imron Industrial Urethane Green | \$ 0.00 |
| OPTION-905-5002-15 | Special Imron Industrial Paint (please specify paint color and number) - 15XPC TRACK (Requires specification) | \$ 795.00 |
| OPTION-905-5002-16 | Special Imron "Metallic" Industrial Paint (please specify paint color and number) - 15XPC TRACK (Requires specification) | \$ 1525.00 |

| ENGINE | | |
|-----------------------|--|--------------------|
| Part # | Description | Unit Price |
| 990-RC1537-119 | Caterpillar C3.4, 120 horsepower engine without clutch - Tier 4 FINAL (Includes 2 year / 2,000 hour engine warranty) | \$ 29580.00 |
| 990-RC1618-190 | Kohler KFI34SE300, 134 horsepower diesel engine with NACD Spring loaded clutch (Includes 3 year / 2,000 hour engine warranty) - Tier 4 FINAL | \$ 36880.00 |

| CONTROL SYSTEM AND ENGINE INSTALLATION | | |
|---|---|-------------------|
| Part # | Description | Unit Price |
| 700-6000-04 | Murphy PV485 panel with reversing auto feed for Cat 120 horsepower diesel engines (Includes 1,000 CCA battery with box) - TRACK UNITS ONLY | \$ 9775.00 |
| 906-6000-02 | Murphy PV485 panel with reversing auto feed for Kohler 134 horsepower diesel engines (Includes 1,000 CCA battery with box) - TRACK UNITS ONLY | \$ 3165.00 |

| CLUTCH | | |
|--------------------|--|-------------------|
| Part # | Description | Unit Price |
| 990-100962 | Clutch is included with engine / motor | \$ 0.00 |
| 700-1000-12 | NACD Spring Loaded Clutch | \$ 1725.00 |

| TRACK | | |
|--------------------|--|-------------------|
| Part # | Description | Unit Price |
| standard820 | Track One 2-speed 303CR rubber track undercarriage | \$ 0.00 |

| INFEED | | |
|---------------------------|--|-------------------|
| Part # | Description | Unit Price |
| OPTION-906-5000-2 | 29" high x 54" wide tapered heavy-duty infeed with weld on pan and infeed deflectors | \$ 625.00 |
| OPTION-980-5001-20 | Hydraulic winch with line docking station and feed assist controlled via remote (Includes 5/16" diameter x 200' Teufelberger rope with 12" loop installed) | \$ 4500.00 |
| OPTION-905-5001-1 | Bolt-on shut-off switch for engine shut-down located on both sides of infeed hopper | \$ 625.00 |
| OPTION-905-5002-3 | Clear Infeed Curtain | \$ 225.00 |
| OPTION-905-5000-59 | Hydraulic last chance system (painted fluorescent yellow with UV protection) - includes yellow vinyl grips | \$ 595.00 |

| FEED SYSTEM | | |
|--------------------|--|--|
|--------------------|--|--|

| ADD-ON OPTIONS | | |
|-------------------------------------|--|-------------------|
| Chipper Discharge Transition | | |
| Part # | Description | Unit Price |
| OPTION-905-5000-0 | Clean out and inspection door on transition. | \$ 175.00 |

| Extended Warranties | | |
|----------------------------|--|-------------------|
| Part # | Description | Unit Price |
| 900-6997-25 | 5 year / 5,000 hour Platinum Warranty (C3.4 Cat Engines) | \$ 4430.00 |

| Fuel And Hydraulic Tanks | | |
|---------------------------------|--------------------------|-------------------|
| Part # | Description | Unit Price |
| OPTION-980-100095 | Gate Valve for Fuel Tank | \$ 95.00 |

OPTION-980-5001-4

Lockable padlocks for steel fuel and hyd tanks

\$ 40.00

| Hose Protection | | |
|-----------------|-------------|------------|
| Part # | Description | Unit Price |

OPTION-911-5001-6

Add hydraulic hose guards after paint

\$ 925.00

| Manuals (Machine) | | |
|-------------------|-------------|------------|
| Part # | Description | Unit Price |

900-8911-56

Additional Operating and Parts Manual - weather proof

\$ 95.00

| Pressure Check | | |
|----------------|-------------|------------|
| Part # | Description | Unit Price |

OPTION-980-5000-6

Pressure Check Gauge

\$ 105.00

| Tool Box | | |
|----------|-------------|------------|
| Part # | Description | Unit Price |

911-1000-08

Lockable aluminum tool box

\$ 175.00



Bandit

EMPLOYEE-OWNED

Jason Morey
6750 Millbrook Road
Remus, MI 49340
USA
989-561-2270 (Phone)
989-561-2273 (Fax)
www.banditchippers.com

INTIMIDATOR 15XP (15" DRUM STYLE)

Pricing Scheme:

Current Pricing

Pricing Generated:

April 2, 2024 10:12 AM

Currency:

United States (dollars)

Generated By:

Jason Morey (Jason Morey)

BASE PRICE

| Part # | Description | Base Price |
|------------|-------------------------------------|-------------|
| MODEL-15XP | Intimidator 15XP - (15" Drum Style) | \$ 40505.00 |

STANDARD EQUIPMENT

| Part # | Description | Unit Price |
|----------|---|------------|
| STANDARD | 37" diameter x 18 3/4" wide drum with (4) 5/8" X 5 1/2" X 9" dual edge knives | \$ 0.00 |
| STANDARD | "Drum Shear Bar" spans full width of the drum mounted in the upper portion of the drum housing potentially creating a slicing action of a winch line or climber's rope | \$ 0.00 |
| STANDARD | "Power slot" assists in maximizing chip velocity. The power slot also provides a place for fine material to escape that might tend to lie in the belly of the drum. | \$ 0.00 |
| STANDARD | 25 gallon steel fuel tank with magnetic drain plug, lockable filler cap, and aluminum sight gauge | \$ 0.00 |
| STANDARD | 12 gallon steel hydraulic tank with magnetic drain plug, lockable filler cap, and aluminum sight gauge | \$ 0.00 |
| STANDARD | Slide box feed system (includes adjustable spring on each side) with (2) horizontal feed wheels 10 5/8" diameter x 18 3/4" wide, driven by (2) 32.3 CID hydraulic motors. | \$ 0.00 |
| STANDARD | Hydraulic lift cylinder - utilizes a hydraulic cylinder to raise or provide down pressure for the top feed wheel | \$ 0.00 |
| STANDARD | Bottom feed wheel clean out door (opens via spring latch pin allowing dirt and debris to fall out extending knife and component life) | \$ 0.00 |
| STANDARD | 360 degree HAND crank swivel discharge (height adjustable) with 12" adjustable chip deflector | \$ 0.00 |
| STANDARD | Clean out and inspection door on discharge bottom | \$ 0.00 |
| STANDARD | 29" high x 54" wide tapered infeed hopper with 30" fold down infeed hopper tray, heavy-duty taillight covers, and spring lift assists | \$ 0.00 |
| STANDARD | Inspection window mounted on top of belt shield (allows viewing of belt and easy way to check belt tension) | \$ 0.00 |
| STANDARD | (2) Last chance safety pull cables | \$ 0.00 |
| STANDARD | Round control bar - located around top and sides of infeed hopper with 3 control positions (forward / stop / reverse) | \$ 0.00 |
| STANDARD | Wooden pusher tool with mount on infeed hopper | \$ 0.00 |
| STANDARD | 3/16" x 2" x 6" rectangular tubing with a 3/8" x 3" x 6" tubular tongue | \$ 0.00 |
| STANDARD | Frame / Fender supports | \$ 0.00 |
| STANDARD | Lockable aluminum toolbox | \$ 0.00 |
| STANDARD | 5/16" (G70) safety chains with spring loaded latch hooks | \$ 0.00 |
| STANDARD | 8,000 pound capacity tongue jack with 15" of travel and foot pad | \$ 0.00 |
| STANDARD | 12 volt system with rubber mounted LED taillights, 6 prong replaceable coiled power cord & protected heavy-duty wiring with junction box, and LED clearance lights with reflectors. | \$ 0.00 |
| STANDARD | Banded chipper drive belts (adjustable via a sliding engine system) | \$ 0.00 |
| STANDARD | Pressure check kit - Gauge is NOT included | \$ 0.00 |
| STANDARD | Weather resistant manual container | \$ 0.00 |

| | | |
|-----------------|---|----------------|
| STANDARD | Engine disable plug for hood locking pin-preventing engine from operating without pin in place | \$ 0.00 |
| STANDARD | (1) weatherproof machine manual (includes safety, operation and parts sections) also (1) engine and clutch manual is included if applicable | \$ 0.00 |
| STANDARD | Spanish & English combination safety decals | \$ 0.00 |

| PAINT | | |
|---------------------------|---|-------------------|
| Part # | Description | Unit Price |
| 333-32273 | Standard Imron Industrial Urethane Bandit Yellow | \$ 0.00 |
| 333-28984 | Standard Imron Industrial Urethane Green | \$ 0.00 |
| OPTION-915-5001-08 | Special Imron Industrial Paint (please specify paint color and number) - 15XP (Requires specification) | \$ 795.00 |
| OPTION-915-5001-09 | Special Imron "Metallic" Industrial Paint (please specify paint color and number) - 15XP (Requires specification) | \$ 1525.00 |

| ENGINE | | |
|-----------------------|--|--------------------|
| Part # | Description | Unit Price |
| 990-RC1512-094 | PSI 4.3L, 145 horsepower gas engine without clutch (Includes spark arrestor muffler) | \$ 14415.00 |
| 990-RC1581-109 | PSI 5.7L, 165 horsepower GAS engine without clutch (Includes spark arrestor muffler) | \$ 17560.00 |
| 990-RC1626-198 | PSI 6.0L, 174 horsepower GAS engine without clutch (Includes spark arrestor muffler) | \$ 19270.00 |
| 990-RC1172-753 | Ford RSG-862, 6.2L, 165 horsepower GAS engine without clutch (Includes spark arrestor muffler) - If ordered on Model 280 / 280HD must select tongue weight option under add on frame options | \$ 22760.00 |
| 990-RC1537-119 | Caterpillar C3.4, 120 horsepower engine without clutch - Tier 4 FINAL (Includes 2 year / 2,000 hour engine warranty) | \$ 29580.00 |
| 990-RC1544-126 | John Deere 4045HFC04, 125 horsepower engine with NACD spring loaded clutch - Tier 4 FINAL (Includes 2 year / 2,000 hour engine warranty) | \$ 38370.00 |
| 990-RC1533-115 | John Deere 4045HFC04, 139 horsepower engine with NACD spring loaded clutch - Tier 4 FINAL (Includes 2 year / 2,000 hour engine warranty) | \$ 42185.00 |
| 990-RC1618-190 | Kohler KFI34SE300, 134 horsepower diesel engine with NACD Spring loaded clutch (Includes 3 year / 2,000 hour engine warranty) - Tier 4 FINAL | \$ 36880.00 |

| CONTROL SYSTEM AND ENGINE INSTALLATION | | |
|---|--|-------------------|
| Part # | Description | Unit Price |
| 980-6000-40 | Murphy PV485 panel with reversing auto feed for PSI 145 horsepower gas engines (Includes 1,000 CCA battery with box) - Panel is mounted on engine shroud with no cover | \$ 2780.00 |
| 911-6000-46 | Murphy PV485 panel with reversing auto feed for PSI 165 horsepower gas engines (Includes 1,000 CCA battery with aluminum battery box) - Panel is mounted on engine shroud with no cover | \$ 3395.00 |
| 700-6000-17 | Murphy PV485 panel with reversing auto feed for PSI 174 horsepower engines (Includes 1,000 CCA battery with box) - Panel is mounted on engine shroud with no cover | \$ 2425.00 |
| 915-6000-39 | Murphy PV485 panel with reversing auto feed for Ford 165 horsepower gas engines (Includes 1,000 CCA battery with aluminum battery box) - Panel is mounted on engine shroud with lockable steel cover | \$ 3460.00 |
| 700-6000-02 | Murphy PV485 panel with reversing auto feed for Cat 120 horsepower diesel engines (Includes 1,000 CCA battery with box) (Includes enclosure by Bandit) - Panel is mounted off of engine shroud in lockable composite cover | \$ 9375.00 |
| 911-6000-44 | Murphy PV485 panel with reversing auto feed for John Deere 125 / 139 horsepower diesel engines (Includes 1,000 CCA battery with aluminum battery box) - Panel is mounted off of engine shroud in lockable composite cover | \$ 3055.00 |
| 980-6000-45 | Murphy PV485 panel with reversing auto feed for Kohler 134 horsepower diesel engines (Includes 1,000 CCA battery with box) - Panel is mounted off of engine shroud in lockable composite cover | \$ 2650.00 |

| CLUTCH | | |
|-------------------|--|-------------------|
| Part # | Description | Unit Price |
| 990-100962 | Clutch is included with engine / motor | \$ 0.00 |

| | | |
|-------------|--|------------|
| 700-1000-12 | NACD Spring Loaded Clutch | \$ 1725.00 |
| 700-1000-89 | NACD Spring Loaded Clutch - PSI 6.0 only | \$ 1925.00 |
| 700-1000-13 | NACD over center (double plate clutch) | \$ 1575.00 |

DRIVE SYSTEM

| Part # | Description | Unit Price |
|--------------------|---|------------|
| 990-101035 | Standard drive system for engine horsepower options up to 145 horsepower | \$ 0.00 |
| OPTION-915-5000-16 | Drive system for engines above 145 horsepower (Includes two 3 groove belts in lieu of a single 4 groove belt) | \$ 450.00 |

INFEED

| Part # | Description | Unit Price |
|--------------------|---|------------|
| OPTION-915-5001-1 | 29" high x 54" wide tapered heavy-duty infeed with weld on pan and infeed deflectors | \$ 775.00 |
| OPTION-915-5000-90 | Optional hydraulic bump bar for 54" wide FOLDING infeed tray with one override mounted on infeed (Radiator or Drive) (Requires specification) | \$ 1855.00 |
| OPTION-906-5000-14 | Optional hydraulic bump bar for 54" wide WELD infeed tray with overrides mounted on each side of infeed. | \$ 1935.00 |
| OPTION-980-5000-73 | Hydraulic winch with line docking station and manual push button feed assist (Includes 5/16" diameter x 200' Teufelberger rope with 12" loop installed) (Includes (1) manual rear stabilizer) | \$ 5350.00 |
| OPTION-980-5000-3 | Single rear manual stabilizer | \$ 115.00 |
| OPTION-905-5002-3 | Clear Infeed Curtain | \$ 225.00 |
| OPTION-905-5000-59 | Hydraulic last chance system (painted fluorescent yellow with UV protection) - includes yellow vinyl grips | \$ 595.00 |
| OPTION-905-5001-1 | Bolt-on shut-off switch for engine shut-down located on both sides of infeed hopper | \$ 625.00 |

FEED SYSTEM

| Part # | Description | Unit Price |
|--------------------|---|-------------|
| OPTION-906-5000-06 | Palm frond package for feed wheels (250XP, 15XPC, and 15XP) - Includes feed wheel bearing scraper for top and bottom feed wheel, and 30 bottom feed wheel teeth in lieu of 12 | \$ 525.00 |
| OPTION-915-5000-0 | Double Teeth (Bottom Feed Wheel) (15" drums / 250) | \$ 150.00 |
| OPTION-915-5000-4 | Spring Loaded Tool less Trap Door (not available on tandem axle units) | \$ 250.00 |
| OPTION-915-5000-4 | Hydraulic flow control for feed wheel rate adjustment (All-In-One Mount) | \$ 325.00 |
| OPTION-911-5001-59 | Radio remote control with tether back-up (Controls: feed forward / reverse, yoke up / down, discharge swivel, discharge flipper up/ down, throttle and engine e-stop) (MUST select hydraulic swivel discharge with hydraulic flipper option) - Tier 4 and gas engines only | \$ 10735.00 |
| OPTION-911-5001-58 | Radio remote control with tether back-up (Controls: feed forward / reverse, yoke up / down, discharge swivel, discharge flipper up/ down (winch if ordered), throttle and engine e-stop) (MUST select hydraulic swivel discharge with hydraulic flipper option) - Tier 4 and gas engines only | \$ 11935.00 |

AXLE

| Part # | Description | Unit Price |
|-------------------|--|------------|
| 990-1016-02 | Single 10,000 pound Torflex axle with electric brakes (0 degree down trail) (Will be 4 1/2" shorter than 45 degree down trail) (Now 900-5910-70) | \$ 0.00 |
| OPTION-915-5000-2 | Single 10,000 pound Torflex axle with electric brakes (45 degree down trail) | \$ 130.00 |
| OPTION-915-5000-3 | Single 10,000 pound Torflex hydraulic brake axle with reverse solenoid (Not free backing) | \$ 1475.00 |
| OPTION-915-5001-1 | Single 12,000 pound leaf spring axle with electric brakes | \$ 1130.00 |

TIRES/RIMS

| Part # | Description | Unit Price |
|--------------------|---|------------|
| 990-100406 | (2) 215/75R 17.5" tires mounted on 8-bolt heavy-duty gray rims (8,000 pound axles on up) | \$ 0.00 |
| OPTION-911-5000-4 | (2) 215/75R 17.5" tires mounted on 8-bolt aluminum rims (8,000 pound axles on up) | \$ 945.00 |
| OPTION-911-5000-51 | (4) ST235/80R 16" tires mounted on 8-bolt steel DUAL rims (Can only be ordered with Single 12,000 Leaf Spring axle) | \$ 605.00 |

FENDER

| Part # | Description | Unit Price |
|------------|---|------------|
| 990-100415 | Aluminum bolt on fenders (Approximately 1/4" thick) (standard fender) | \$ 0.00 |

| | | |
|--------------------------|---|------------------|
| OPTION-980-1002-6 | 12" HD bolt on steel fenders - single axle units only | \$ 90.00 |
| OPTION-915-5001-1 | Steel weld on fenders for single axle with dual tires | \$ 375.00 |

| HITCH | | |
|--------------------------|---|-------------------|
| Part # | Description | Unit Price |
| 990-100274 | 2-1/2" Wallace Forge Pintle Hitch | \$ 0.00 |
| OPTION-980-5000-5 | 3" Buyer's Product Pintle Hitch | \$ 75.00 |
| OPTION-980-5000-1 | 2-5/16" Wallace Forge Ball Hitch | \$ 40.00 |
| OPTION-980-5000-1 | 2-5/16" Bulldog Ball Hitch (extends tongue approx. 15 1/2") | \$ 190.00 |
| OPTION-980-5000-5 | 2-5/16" Ball Hitch with Model 20 actuator for Hydraulic brake axles | \$ 1210.00 |
| OPTION-980-5000-5 | 3" Pintle Hitch with Model 20 actuator for Hydraulic brake axles | \$ 1075.00 |

| ADD-ON OPTIONS | | |
|--------------------------|---|------------------|
| Tire / Rim | | |
| Part # | Description | Unit Price |
| OPTION-911-5001-3 | Bolt on Spare Tire Mount (5/8" Bolts on 6-1/2" Bolt Centers) | \$ 240.00 |
| 900-5908-39 | Spare tire mounted on heavy-duty gray rim (215/75R 17.5") | \$ 525.00 |
| 900-5908-80 | Spare tire mounted on aluminum rim (215/75R 17.5") | \$ 825.00 |
| 900-5904-64 | Spare tire and rim for single axle with DUAL wheels (235/80R 16") | \$ 350.00 |

| Battery and Battery Box | | |
|--------------------------------------|--|------------------|
| Part # | Description | Unit Price |
| OPTION-980-5000-1 6 | Lockable steel battery box with (1) 1,000 CCA battery (in lieu of standard aluminum box) (All engines excluding Cummins) | \$ 125.00 |
| OPTION-905-8000-3 | Lockable battery disconnect switch | \$ 175.00 |

| Bearings | | |
|--------------------------|--|------------------|
| Part # | Description | Unit Price |
| OPTION-905-5000-7 | Debris resistant bearing package in lieu of standard | \$ 195.00 |

| Chip Breaker | | |
|--------------------------|---------------------|-------------------|
| Part # | Description | Unit Price |
| OPTION-915-5000-0 | Chip Breaker Option | \$ 1645.00 |

| Chipper Discharge | | |
|--------------------------------------|---|-------------------|
| Part # | Description | Unit Price |
| OPTION-980-5000-9 2 | 270 degree hydraulic controlled swivel discharge chute with manual 12" chip deflector (Includes height adjustable discharge & 270 degree discharge stops) | \$ 850.00 |
| OPTION-915-5001-2 1 | 270 degree hydraulic controlled swivel discharge with hydraulic controlled 12" chip deflector (Includes height adjustable discharge & 270 degree discharge stops) | \$ 1550.00 |
| OPTION-911-5000-6 4 | 4" Taller Discharge (Intimidator 19XP Style) (must be selected with Cat or Perkins C7.1 engines and Cummins 130 hp engines) | \$ 195.00 |
| OPTION-980-5001-7 | Stops on discharge - 270 degree turn (can only be added if hand crank swivel is on machine) | \$ 40.00 |

| Chipper Discharge Transition | | |
|------------------------------|--|------------------|
| Part # | Description | Unit Price |
| OPTION-915-5000-3 | Clean out and inspection door on transition. | \$ 175.00 |

| Chocks & Chock Holders | | |
|--------------------------|--|------------------|
| Part # | Description | Unit Price |
| OPTION-980-10002 | Aluminum Bolt On Chock Holders (Does not include chocks) | \$ 130.00 |
| OPTION-980-5001-0 | Rubber Wheel Chocks (2) | \$ 90.00 |

| Cone Holder | | |
|--------------------------------------|----------------------------------|------------------|
| Part # | Description | Unit Price |
| OPTION-980-5000-3 | Pole style cone holder (weld on) | \$ 105.00 |
| OPTION-980-5000-4 | Pole style cone holder (bolt on) | \$ 230.00 |
| OPTION-905-5000-7 | Hoop style cone holder (weld on) | \$ 175.00 |
| OPTION-911-2001-4 2 | Hoop style cone holder (bolt on) | \$ 325.00 |

OPTION-911-5001-2 Double Hoop style cone holder (bolt on) **\$ 510.00**

| Document Machine Weight | | |
|-------------------------|-------------|------------|
| Part # | Description | Unit Price |

OPTION-911-5001-1 Document Machine Weight **\$ 95.00**

| Engine Related Options | | |
|------------------------|-------------|------------|
| Part # | Description | Unit Price |

OPTION-915-5000-9 Quick Release Air Cleaner Mount (Cat C4.4 Engines Only) **\$ 125.00**

OPTION-905-5001-8 Lockable cover for instrument panel (PSI gas engines only) **\$ 115.00**

OPTION-980-5001-8 Engine block heater for PSI gas engines only **\$ 125.00**

OPTION-905-5002-1 Engine block heater for Ford gas engines **\$ 450.00**

OPTION-999-5000-0 Fuel Saver (only available on GAS engines and Kohler 74 hp diesel with Murphy PV485 controller) **\$ 310.00**

| Extended Warranties | | |
|---------------------|-------------|------------|
| Part # | Description | Unit Price |

900-6997-25 5 year / 5,000 hour Platinum Warranty (C3.4 Cat Engines) **\$ 4430.00**

900-6997-28 5 year / 5,000 hour Platinum Warranty (C4.4 Cat Engines) **\$ 5770.00**

900-6010-40 5 year / 5,000 hour Warranty (4045 Deere engines) **\$ 2025.00**

WTY-1EXT-15XP 1 year extended warranty (total warranty = 2 years / 3,000 hours) - excludes engine and clutch **\$ 2255.00**

WTY-2EXT-15XP 2 year extended warranty (total warranty = 3 years / 4,000 hours) - excludes engine and clutch **\$ 3760.00**

| Fire Extinguisher | | |
|-------------------|-------------|------------|
| Part # | Description | Unit Price |

OPTION-980-5001-6 2-1/2 Pound Fire Extinguisher with bolt on mount **\$ 185.00**

| Flag Holder | | |
|-------------|-------------|------------|
| Part # | Description | Unit Price |

OPTION-980-10009 Bolt-on flag holders (includes flags) - aluminum or steel fenders **\$ 105.00**

| Fuel And Hydraulic Tanks | | |
|--------------------------|-------------|------------|
| Part # | Description | Unit Price |

OPTION-915-5000-0 40 gallon steel fuel tank with magnetic drain plug, lockable filler cap, and aluminum sight gauge **\$ 285.00**

OPTION-980-10009 Gate Valve for Fuel Tank **\$ 95.00**

OPTION-915-5000-4 Gate Valve for Hydraulic Tank **\$ 130.00**

OPTION-980-5001-4 Lockable padlocks for steel fuel and hyd tanks **\$ 40.00**

| Hose Protection | | |
|-----------------|-------------|------------|
| Part # | Description | Unit Price |

OPTION-986-5000-5 Add hydraulic hose guards after paint **\$ 450.00**

| Lights | | |
|--------|-------------|------------|
| Part # | Description | Unit Price |

OPTION-911-5000-7 (2) rear facing work lights mounted on lift cylinder mount (lights up the infeed area) **\$ 925.00**

OPTION-915-5000-7 Wig Wag LED strobe lights - for a machine without a winch (Single decal plate) **\$ 525.00**

OPTION-911-5001-0 (2) forward facing work lights mounted on lift cylinder mount (lights up the tongue area) **\$ 925.00**

OPTION-915-5000-8 Wig Wag LED Strobe Lights - for a machine with a winch (Double decal plate) **\$ 525.00**

OPTION-996-5000-0 Amber Warning Light with Cage **\$ 585.00**

| Manuals (Machine) | | |
|-------------------|-------------|------------|
| Part # | Description | Unit Price |

900-8901-67 Additional Operating and Parts Manual - weather proof **\$ 95.00**

| Miscellaneous Options | | |
|-----------------------|-------------|------------|
| Part # | Description | Unit Price |

OPTION-980-0510-6 5 place tool holder for shovel and rakes (one place holds the pusher paddle) **\$ 325.00**

990-100691 Rental package (Includes: DVD and rental validation form) **\$ 75.00**

OPTION-980-20024 Special hitch height adjustment plate in lieu of standard (10 bolt, provides 13 1/2" of adjustment) **\$ 125.00**

| Non-Skid Coating | | |
|------------------------|---|------------|
| Part # | Description | Unit Price |
| OPTION-905-5001-9 | Non skid coating on tongue and all step on areas | \$ 175.00 |
| Mud Flap | | |
| Part # | Description | Unit Price |
| OPTION-905-5000-1 | (2) Mud Flaps (1/4" x 12" x 18") | \$ 95.00 |
| Pressure Check | | |
| Part # | Description | Unit Price |
| OPTION-980-5000-6 | Pressure Check Gauge | \$ 105.00 |
| Tongue | | |
| Part # | Description | Unit Price |
| OPTION-915-5000-1 3 | 12" longer stationary tongue (total tongue length from end of frame is 45 1/2") - (includes 1/4" fishplates) | \$ 275.00 |
| OPTION-980-5000-0 2 | 12" longer bolt-on tongue (total tongue length will be 46" on the 12x, 12xpc, and 15xp, 48" on the 12xp and 15xpc and 50" on the 200/250) | \$ 280.00 |
| OPTION-915-5001-0 | Telescoping tongue with single 20" adjustment | \$ 695.00 |
| Tongue Jack | | |
| Part # | Description | Unit Price |
| OPTION-911-5000-0 | 8,000 pound capacity tongue jack with 2,500 pound HD caster wheel (in lieu of standard jack) | \$ 325.00 |
| OPTION-911-5000-0 | 8,000 pound capacity tongue jack with 2,500 pound HD caster wheel (includes standard jack) | \$ 425.00 |
| OPTION-905-5000-2 | 10,000 pound capacity tongue jack with spring return pad | \$ 225.00 |
| OPTION-911-5001-0 4 | 12,000 pound bolt on electric tongue jack (JackType: BoltOn SupportCapacity: 12,000lbs. LiftCapacity: 12,000lbs. Travel:24" Retracted:45" Extended:69" Clearance:-- Brand:Bulldog) | \$ 1975.00 |
| OPTION-955-5000-0 | Hydraulic tongue jack with multiple position drop leg | \$ 1725.00 |
| Tool Box | | |
| Part # | Description | Unit Price |
| OPTION-980-5001-0 | Lockable steel tool box in lieu of standard aluminum box | \$ 175.00 |
| Tools | | |
| Part # | Description | Unit Price |
| 937-1000-08 | Tool kit to change knives for hydraulic drum chippers | \$ 155.00 |
| OPTION-626-5000-3 6 | Tool kit for Handfed Chippers (Includes: - Screwdriver set (4 pc) - 1/2" Drive Torque wrench (25-250 ft) - 1/2" Drive Socket set w/Ratchet (18 pc) - Crescent wrench - Open end wrench set (14 pc) - Balldriver tool set (13 pc) - 1/2" Drive slotted drag link socket - 26" Polymer Tool Box) | \$ 680.00 |
| Vice | | |
| Part # | Description | Unit Price |
| OPTION-980-20004 4 | Wilton 5 1/2" swivel steel vice, w/ mount | \$ 545.00 |

| Wiring | | |
|-------------------|---|------------|
| Part # | Description | Unit Price |
| OPTION-980-5001-6 | Connect Brake Wire to Center Terminal | \$ 45.00 |
| OPTION-905-5000-1 | Option 7 Prong (Flat/RV Style) to 6 Prong Coiled Cord | \$ 45.00 |
| OPTION-912-1001-4 | Option 7 to 7 Round Coiled Plug w/7 Female & Boot | \$ 125.00 |

0



Bandit

EMPLOYEE-OWNED

Jason Morey
6750 Millbrook Road
Remus, MI 49340
USA
989-561-2270 (Phone)
989-561-2273 (Fax)
www.banditchippers.com

INTIMIDATOR 15XP TRACK (15" DRUM STYLE)

Pricing Scheme:

Current Pricing

Pricing Generated:

April 2, 2024 10:12 AM

Currency:

United States (dollars)

Generated By:

Jason Morey (Jason Morey)

BASE PRICE

| Part # | Description | Base Price |
|---------------|---|-------------|
| MODEL-15XPTRK | Intimidator 15XP Track - (15" Drum Style) | \$ 95430.00 |

STANDARD EQUIPMENT

| Part # | Description | Unit Price |
|----------|---|------------|
| STANDARD | 90" Track Width | \$ 0.00 |
| STANDARD | 37" diameter x 18 3/4" wide drum with (4) 5/8" X 5 1/2" X 9" dual edge knives | \$ 0.00 |
| STANDARD | "Drum Shear Bar" spans full width of the drum mounted in the upper portion of the drum housing potentially creating a slicing action of a winch line or climber's rope | \$ 0.00 |
| STANDARD | 50 gallon steel fuel tank with magnetic drain plug, lockable filler caps, and aluminum sight gauge | \$ 0.00 |
| STANDARD | 50 gallon steel hydraulic tank with magnetic drain plug, lockable filler cap, and aluminum sight gauge | \$ 0.00 |
| STANDARD | Gate valve for hydraulic tank | \$ 0.00 |
| STANDARD | Slide box feed system (includes adjustable spring on each side) with (2) horizontal feed wheels 10 5/8" diameter x 18 3/4" wide, driven by (2) 32.3 CID hydraulic motors. | \$ 0.00 |
| STANDARD | Hydraulic lift cylinder - utilizes a hydraulic cylinder to raise or provide down pressure for the top feed wheel (controlled via radio remote control) | \$ 0.00 |
| STANDARD | Bottom feed wheel clean out door (opens via spring latch pin allowing dirt and debris to fall out extending knife and component life) | \$ 0.00 |
| STANDARD | Hydraulic controlled swivel discharge with adjustable end chip deflector | \$ 0.00 |
| STANDARD | Clean out and inspection door on discharge bottom | \$ 0.00 |
| STANDARD | 29" high x 54" wide tapered infeed hopper with 30" fold down infeed hopper tray, heavy-duty taillight covers, and spring lift assists | \$ 0.00 |
| STANDARD | (2) Last chance safety pull cables | \$ 0.00 |
| STANDARD | Round control bar - located around top and sides of infeed hopper with 3 control positions (forward / stop / reverse) | \$ 0.00 |
| STANDARD | Wooden pusher tool with mount on infeed hopper | \$ 0.00 |
| STANDARD | Lockable aluminum toolbox | \$ 0.00 |
| STANDARD | Banded chipper drive belts (adjustable via a sliding engine system) | \$ 0.00 |
| STANDARD | Pressure check kit - Gauge is NOT included | \$ 0.00 |
| STANDARD | Radio remote control with tether back-up (controls following functions: track forward/reverse, track left/right, discharge swivel left/right (n/a on stationary discharge), discharge deflector up/down, yoke up/down, feed forward/reverse, throttle, engine e-stop, and hydraulic winch if applicable). | \$ 0.00 |
| STANDARD | Stand alone hydraulic oil cooler | \$ 0.00 |
| STANDARD | Weather resistant manual container | \$ 0.00 |
| STANDARD | Engine disable plug for hood locking pin-preventing engine from operating without pin in place | \$ 0.00 |
| STANDARD | (1) weatherproof machine manual (includes safety, operation and parts sections) also (1) engine and clutch manual is included if applicable | \$ 0.00 |

| STANDARD | Spanish & English combination safety decals | \$ 0.00 |
|---|--|--------------------|
| STANDARD | Inspection window mounted on top of belt shield (allows viewing of belt and easy way to check belt tension) | \$ 0.00 |
| STANDARD | Electronic flow control for feed system (feed rate can be adjusted through controller) | \$ 0.00 |
| PAINT | | |
| Part # | Description | Unit Price |
| 333-32273 | Standard Imron Industrial Urethane Bandit Yellow | \$ 0.00 |
| 333-28984 | Standard Imron Industrial Urethane Green | \$ 0.00 |
| OPTION-915-5001-10 | Special Imron Industrial Paint (please specify paint color and number) - 15XP TRACK (Requires specification) | \$ 795.00 |
| OPTION-915-5001-11 | Special Imron "Metallic" Industrial Paint (please specify paint color and number) - 15XP TRACK (Requires specification) | \$ 1525.00 |
| TRACK WIDTH | | |
| Part # | Description | Unit Price |
| OPTION-915-5001-0 | 78" Track Width (Only available for a John Deere 139 horsepower tier 4 final engine) | \$ 1250.00 |
| ENGINE | | |
| Part # | Description | Unit Price |
| 990-RC1637-209 | Caterpillar C4.4, 174 horsepower engine without clutch - Tier 4 FINAL / STAGE V (Includes 2 year / 2,000 hour engine warranty) | \$ 47025.00 |
| 990-RC1548-130 | John Deere 4045HFC04, 139 horsepower engine without clutch - Tier 4 FINAL (Includes 2 year / 2,000 hour engine warranty) | \$ 41300.00 |
| CONTROL SYSTEM AND ENGINE INSTALLATION | | |
| Part # | Description | Unit Price |
| 700-6000-45 | Murphy PV485 panel with reversing auto feed for Caterpillar 174 horsepower engines (Includes 1,000 CCA battery with box) - TRACK UNITS ONLY | \$ 4745.00 |
| 911-6000-08 | Murphy PV485 panel with reversing auto feed for John Deere 125/139 horsepower diesel engines (Includes 1,000 CCA battery with box) - TRACK UNITS ONLY | \$ 4325.00 |
| CLUTCH | | |
| Part # | Description | Unit Price |
| OPTION-915-5001-2 | WPT Hi-Drive - 15XP track with John Deere 139 hp engine | \$ 14620.00 |
| OPTION-915-5001-2 | WPT Hi-Drive - 15XP track with Caterpillar 174 hp engine | \$ 14705.00 |
| TRACK | | |
| Part # | Description | Unit Price |
| 990-1015-39 | Caterpillar 2-speed 305CR (400MM) rubber track undercarriage - (Includes 4 year track warranty for assembled components) | \$ 0.00 |
| 990-1011-84 | Caterpillar 305CR (400MM) steel track undercarriage - (Includes 4 year track warranty for assembled components) | \$ 2750.00 |
| INFEED | | |
| Part # | Description | Unit Price |
| OPTION-915-5001-1 | 29" high x 54" wide tapered heavy-duty infeed with weld on pan and infeed deflectors | \$ 625.00 |
| OPTION-980-5001-20 | Hydraulic winch with line docking station and feed assist controlled via remote (Includes 5/16" diameter x 200' Teufelberger rope with 12" loop installed) | \$ 4500.00 |
| OPTION-905-5002-3 | Clear Infeed Curtain | \$ 225.00 |
| OPTION-905-5000-59 | Hydraulic last chance system (painted fluorescent yellow with UV protection) - includes yellow vinyl grips | \$ 595.00 |
| OPTION-905-5001-1 | Bolt-on shut-off switch for engine shut-down located on both sides of infeed hopper | \$ 625.00 |
| FEED SYSTEM | | |
| Part # | Description | Unit Price |
| OPTION-915-5000-0 | Double Teeth (Bottom Feed Wheel) (15" drums / 250) | \$ 150.00 |

| ADD-ON OPTIONS | | |
|------------------------------|---|------------|
| Battery and Battery Box | | |
| Part # | Description | Unit Price |
| OPTION-905-8000-3 | Lockable battery disconnect switch | \$ 175.00 |
| Chip Breaker | | |
| Part # | Description | Unit Price |
| OPTION-915-5000-0 | Chip Breaker Option | \$ 1645.00 |
| Chipper Discharge Transition | | |
| Part # | Description | Unit Price |
| OPTION-915-5000-3 | Clean out and inspection door on transition. | \$ 175.00 |
| Cone Holder | | |
| Part # | Description | Unit Price |
| OPTION-905-5000-7 | Hoop style cone holder (weld on) | \$ 175.00 |
| Document Machine Weight | | |
| Part # | Description | Unit Price |
| OPTION-911-5001-1 | Document Machine Weight | \$ 95.00 |
| Engine Related Options | | |
| Part # | Description | Unit Price |
| OPTION-905-5001-8 | Lockable cover for instrument panel (PSI gas engines only) | \$ 115.00 |
| Extended Warranties | | |
| Part # | Description | Unit Price |
| 900-6997-25 | 5 year / 5,000 hour Platinum Warranty (C3.4 Cat Engines) | \$ 4430.00 |
| 900-6997-28 | 5 year / 5,000 hour Platinum Warranty (C4.4 Cat Engines) | \$ 5770.00 |
| 900-6010-40 | 5 year / 5,000 hour Warranty (4045 Deere engines) | \$ 2025.00 |
| Fire Extinguisher | | |
| Part # | Description | Unit Price |
| OPTION-980-5001-6 | 2-1/2 Pound Fire Extinguisher with bolt on mount | \$ 185.00 |
| Fuel And Hydraulic Tanks | | |
| Part # | Description | Unit Price |
| OPTION-980-5001-4 | Lockable padlocks for steel fuel and hyd tanks | \$ 40.00 |
| OPTION-980-10009 | Gate Valve for Fuel Tank | \$ 95.00 |
| Hose Protection | | |
| Part # | Description | Unit Price |
| OPTION-911-5001-6 | Add hydraulic hose guards after paint | \$ 925.00 |
| Lights | | |
| Part # | Description | Unit Price |
| OPTION-915-5000-7 | Wig Wag LED strobe lights - for a machine without a winch (Single decal plate) | \$ 525.00 |
| OPTION-915-5000-8 | Wig Wag LED Strobe Lights - for a machine with a winch (Double decal plate) | \$ 525.00 |
| Manuals (Machine) | | |
| Part # | Description | Unit Price |
| 900-8901-67 | Additional Operating and Parts Manual - weather proof | \$ 95.00 |
| Pressure Check | | |
| Part # | Description | Unit Price |
| OPTION-980-5000-6 | Pressure Check Gauge | \$ 105.00 |
| Tools | | |
| Part # | Description | Unit Price |
| OPTION-626-5000-3 | Tool kit for Handfed Chippers | \$ 680.00 |
| 6 | (Includes: - Screwdriver set (4 pc) - 1/2" Drive Torque wrench (25-250 ft) - 1/2" Drive Socket set w/Ratchet (18 pc) - Crescent wrench - Open end wrench set (14 pc) | |



Bandit

EMPLOYEE-OWNED

Jason Morey
6750 Millbrook Road
Remus, MI 49340
USA
989-561-2270 (Phone)
989-561-2273 (Fax)
www.banditchippers.com

INTIMIDATOR 18XP (18" DRUM STYLE)

Pricing Scheme:

Current Pricing

Currency:

United States (dollars)

Pricing Generated:

April 2, 2024 10:12 AM

Generated By:

Jason Morey (Jason Morey)

BASE PRICE

| Part # | Description | Base Price |
|------------|-------------------------------------|-------------|
| MODEL-18XP | Intimidator 18XP - (18" Drum Style) | \$ 44790.00 |

STANDARD EQUIPMENT

| Part # | Description | Unit Price |
|----------|---|------------|
| STANDARD | 37" diameter x 22" wide drum with (4) 5/8" X 5 1/2" X 10" dual edge knives | \$ 0.00 |
| STANDARD | "Drum Shear Bar" spans full width of the drum mounted in the upper portion of the drum housing potentially creating a slicing action of a winch line or climber's rope | \$ 0.00 |
| STANDARD | "Power slot" assists in maximizing chip velocity. The power slot also provides a place for fine material to escape that might tend to lie in the belly of the drum. | \$ 0.00 |
| STANDARD | 30 gallon steel fuel tank with magnetic drain plug, lockable filler cap, and aluminum sight gauge | \$ 0.00 |
| STANDARD | 12 gallon steel hydraulic tank with magnetic drain plug, lockable filler cap, and aluminum sight gauge | \$ 0.00 |
| STANDARD | Slide box feed system (includes adjustable spring on each side) with (2) horizontal feed wheels 10 5/8" diameter x 20" wide, driven by (2) 32.3 CID hydraulic motors. | \$ 0.00 |
| STANDARD | Hydraulic lift cylinder - utilizes a hydraulic cylinder to raise or provide down pressure for the top feed wheel | \$ 0.00 |
| STANDARD | Bottom feed wheel clean out door (opens via spring latch pin allowing dirt and debris to fall out extending knife and component life) | \$ 0.00 |
| STANDARD | 360 degree HAND crank swivel discharge (height adjustable) with 12" adjustable chip deflector | \$ 0.00 |
| STANDARD | Clean out and inspection door on discharge bottom | \$ 0.00 |
| STANDARD | 33 1/2" high x 64" wide tapered infeed hopper with 30" fold down infeed hopper tray, heavy-duty taillight covers, and spring lift assists | \$ 0.00 |
| STANDARD | (2) Last chance safety pull cables | \$ 0.00 |
| STANDARD | Round control bar - located around top and sides of infeed hopper with 3 control positions (forward / stop / reverse) | \$ 0.00 |
| STANDARD | Wooden pusher tool with mount on infeed hopper | \$ 0.00 |
| STANDARD | 3/16" x 2" x 6" rectangular tubing with a 3/8" x 3" x 6" tubular tongue | \$ 0.00 |
| STANDARD | Frame / Fender supports | \$ 0.00 |
| STANDARD | Lockable aluminum toolbox | \$ 0.00 |
| STANDARD | 3/8" (G70) safety chains with spring loaded latch hooks | \$ 0.00 |
| STANDARD | 8,000 pound capacity tongue jack with 15" of travel and foot pad | \$ 0.00 |
| STANDARD | 12 volt system with rubber mounted LED taillights, 6 prong replaceable coiled power cord & protected heavy-duty wiring with junction box, and LED clearance lights with reflectors. | \$ 0.00 |
| STANDARD | Banded chipper drive belts (adjustable via a sliding engine system) | \$ 0.00 |
| STANDARD | Pressure check kit - Gauge is NOT included | \$ 0.00 |
| STANDARD | Weather resistant manual container | \$ 0.00 |
| STANDARD | Engine disable plug for hood locking pin-preventing engine from operating without pin in place | \$ 0.00 |
| STANDARD | (1) weatherproof machine manual (includes safety, operation and parts sections) also (1) engine and clutch manual is included if applicable | \$ 0.00 |

| | | |
|-----------------|---|----------------|
| STANDARD | Spanish & English combination safety decals | \$ 0.00 |
| STANDARD | Inspection window mounted on top of belt shield (allows viewing of belt and easy way to check belt tension) | \$ 0.00 |

| PAINT | | |
|--------------------------------|---|-------------------|
| Part # | Description | Unit Price |
| 333-32273 | Standard Imron Industrial Urethane Bandit Yellow | \$ 0.00 |
| 333-28984 | Standard Imron Industrial Urethane Green | \$ 0.00 |
| OPTION-911-5001-4 3 | Special Imron Industrial Paint (please specify paint color and number) - 18XP (Requires specification) | \$ 850.00 |
| OPTION-911-5001-4 4 | Special Imron "Metallic" Industrial Paint (please specify paint color and number) - 18XP (Requires specification) | \$ 1675.00 |

| ENGINE | | |
|-----------------------|--|--------------------|
| Part # | Description | Unit Price |
| 990-RC1581-109 | PSI 5.7L, 165 horsepower GAS engine without clutch (Includes spark arrestor muffler) | \$ 17560.00 |
| 990-RC1626-198 | PSI 6.0L, 174 horsepower GAS engine without clutch (Includes spark arrestor muffler) | \$ 19270.00 |
| 990-RC1172-753 | Ford RSG-862, 6.2L, 165 horsepower GAS engine without clutch (Includes spark arrestor muffler) - If ordered on Model 280 / 280HD must select tongue weight option under add on frame options | \$ 22760.00 |
| 990-RC1537-119 | Caterpillar C3.4, 120 horsepower engine without clutch - Tier 4 FINAL (Includes 2 year / 2,000 hour engine warranty) | \$ 29580.00 |
| 990-RC1637-209 | Caterpillar C4.4, 174 horsepower engine without clutch - Tier 4 FINAL / STAGE V (Includes 2 year / 2,000 hour engine warranty) | \$ 47025.00 |
| 990-RC1544-126 | John Deere 4045HFC04, 125 horsepower engine with NACD spring loaded clutch - Tier 4 FINAL (Includes 2 year / 2,000 hour engine warranty) | \$ 38370.00 |
| 990-RC1533-115 | John Deere 4045HFC04, 139 horsepower engine with NACD spring loaded clutch - Tier 4 FINAL (Includes 2 year / 2,000 hour engine warranty) | \$ 42185.00 |
| 990-RC1330-910 | John Deere 4045HFC09, 173 horsepower engine with NACD Spring Loaded clutch - Tier 4 FINAL (Includes 2 year / 2,000 hour engine warranty) | \$ 47600.00 |
| 990-RC1595-126 | John Deere 4045HFC09, 173 horsepower engine with NACD over center clutch - Tier 4 FINAL (Includes 2 year / 2,000 hour engine warranty) | \$ 48145.00 |

| CONTROL SYSTEM AND ENGINE INSTALLATION | | |
|---|--|-------------------|
| Part # | Description | Unit Price |
| 911-6000-46 | Murphy PV485 panel with reversing auto feed for PSI 165 horsepower gas engines (Includes 1,000 CCA battery with aluminum battery box) - Panel is mounted on engine shroud with no cover | \$ 3395.00 |
| 700-6000-17 | Murphy PV485 panel with reversing auto feed for PSI 174 horsepower engines (Includes 1,000 CCA battery with box) - Panel is mounted on engine shroud with no cover | \$ 2425.00 |
| 915-6000-39 | Murphy PV485 panel with reversing auto feed for Ford 165 horsepower gas engines (Includes 1,000 CCA battery with aluminum battery box) - Panel is mounted on engine shroud with lockable steel cover | \$ 3460.00 |
| 700-6000-02 | Murphy PV485 panel with reversing auto feed for Cat 120 horsepower diesel engines (Includes 1,000 CCA battery with box) (Includes enclosure by Bandit) - Panel is mounted off of engine shroud in lockable composite cover | \$ 9375.00 |
| 700-6000-43 | Murphy PV485 panel with reversing auto feed for Cat 174 horsepower diesel engines (Includes 1,000 CCA battery with box) - Panel is mounted off of engine shroud in lockable composite cover | \$ 4065.00 |
| 911-6000-44 | Murphy PV485 panel with reversing auto feed for John Deere 125 / 139 horsepower diesel engines (Includes 1,000 CCA battery with aluminum battery box) - Panel is mounted off of engine shroud in lockable composite cover | \$ 3055.00 |
| 911-6000-45 | Murphy PV485 panel with reversing auto feed for John Deere 173 horsepower diesel engines (Includes 1,000 CCA battery with aluminum battery box) - Panel is mounted off of engine shroud in lockable composite cover | \$ 3055.00 |

| CLUTCH | | |
|-------------------|--|-------------------|
| Part # | Description | Unit Price |
| 990-100962 | Clutch is included with engine / motor | \$ 0.00 |

| | | |
|-------------|--|------------|
| 700-1000-12 | NACD Spring Loaded Clutch | \$ 1725.00 |
| 700-1000-89 | NACD Spring Loaded Clutch - PSI 6.0 only | \$ 1925.00 |
| 700-1000-13 | NACD over center (double plate clutch) | \$ 1575.00 |

DRIVE SYSTEM

| Part # | Description | Unit Price |
|------------------------|--|------------|
| 990-101035 | Standard drive system for engine horsepower options up to 145 horsepower | \$ 0.00 |
| OPTION-911-5000-3 | High HP Drive System - (above 146 horsepower) - (Short Frame, Longer 1500 Belts) | \$ 775.00 |
| OPTION-911-5001-0 | Longer frame for tandem axle units | \$ 925.00 |
| OPTION-911-5000-1 5 | High HP Drive System - (above 146 horsepower) - (Long Frame, 40 gallon tank) (only to be selected if more room is needed on the A Frame) | \$ 1650.00 |

INFEED

| Part # | Description | Unit Price |
|------------------------|---|------------|
| OPTION-911-5001-4 | 33 1/2" high x 64" wide tapered heavy-duty infeed with weld on pan and infeed deflectors | \$ 715.00 |
| OPTION-911-5001-4 8 | 33 1/2" high x 64" wide tapered heavy-duty infeed with weld on pan and infeed deflectors (Units with 25" wide feed wheels) | \$ 1650.00 |
| OPTION-911-5001-0 8 | Optional hydraulic bump bar for 64" wide FOLDING infeed tray with one override mounted on infeed (Radiator or Drive) (Requires specification) | \$ 1975.00 |
| OPTION-911-5001-3 6 | Optional hydraulic bump bar for 64" wide WELD infeed tray with overrides mounted on each side of infeed. | \$ 2015.00 |
| OPTION-980-5000-7 3 | Hydraulic winch with line docking station and manual push button feed assist (Includes 5/16" diameter x 200' Teufelberger rope with 12" loop installed) (Includes (1) manual rear stabilizer) | \$ 5350.00 |
| OPTION-911-5001-6 6 | Hydraulic winch with line docking station with electronic joystick feed assist (Includes 5/16" diameter x 200' Teufelberger rope with 12" loop installed) (Includes (1) manual rear stabilizer) | \$ 6175.00 |
| OPTION-980-5000-3 | Single rear manual stabilizer | \$ 115.00 |
| OPTION-980-5001-3 | Dual rear manual stabilizers (for machines without winch) | \$ 230.00 |
| OPTION-911-5001-5 | Clear Infeed Curtain | \$ 260.00 |
| OPTION-905-5000-5 9 | Hydraulic last chance system (painted fluorescent yellow with UV protection) - includes yellow vinyl grips | \$ 595.00 |
| OPTION-905-5001-1 | Bolt-on shut-off switch for engine shut-down located on both sides of infeed hopper | \$ 625.00 |

FEED SYSTEM

| Part # | Description | Unit Price |
|------------------------|---|-------------|
| OPTION-911-1003-7 6 | Super sized spring loaded slide box type feed system with (2) horizontal feed wheels 10 5/8" diameter x 25" wide | \$ 2825.00 |
| OPTION-911-5001-0 5 | Palm frond package for feed wheels (25" wide feed wheels only) - Includes feed wheel bearing scraper for top and bottom feed wheel, and 30 bottom feed wheel teeth in lieu of 12 | \$ 795.00 |
| OPTION-911-5001-3 0 | Palm frond package for feed wheels (20" wide feed wheels only) - Includes feed wheel bearing scraper for top and bottom feed wheel, and 30 bottom feed wheel teeth in lieu of 12 | \$ 850.00 |
| OPTION-911-5000-1 | Double Teeth (Bottom Feed Wheel) (20" wide feed wheel) | \$ 225.00 |
| OPTION-911-5000-2 | Double Teeth (Bottom Feed Wheel) - (25" wide feed wheel) | \$ 235.00 |
| OPTION-911-5001-7 | Spring Loaded Tool less Trap Door (not available on tandem axle units) | \$ 250.00 |
| OPTION-915-5000-4 | Hydraulic flow control for feed wheel rate adjustment (All-In-One Mount) | \$ 325.00 |
| OPTION-911-5001-2 7 | Hydraulic flow control for feed wheel rate adjustment (Only to be selected with electronic joystick winch) | \$ 325.00 |
| OPTION-911-5001-5 9 | Radio remote control with tether back-up (Controls: feed forward / reverse, yoke up / down, discharge swivel, discharge flipper up/ down, throttle and engine e-stop) (MUST select hydraulic swivel discharge with hydraulic flipper option) - Tier 4 and gas engines only | \$ 10735.00 |
| OPTION-911-5001-5 8 | Radio remote control with tether back-up (Controls: feed forward / reverse, yoke up / down, discharge swivel, discharge flipper up/ down (winch if ordered), throttle and engine e-stop) (MUST select hydraulic swivel discharge with hydraulic flipper option) - Tier 4 and gas engines only | \$ 11935.00 |

AXLE

| Part # | Description | Unit Price |
|-------------|--|------------|
| 990-1015-73 | Single 10,000 pound Torflex axle with electric brakes (0 degree down trail) (Will be 4 1/2" shorter than 45 degree down trail) | \$ 0.00 |

| | | |
|---------------------------|--|-------------------|
| OPTION-911-5000-4 | Single 10,000 pound Torflex axle with electric brakes (45 degree down trail) | \$ 175.00 |
| OPTION-911-5000-4 | Single 10,000 pound Leaf Spring air brake axle | \$ 2375.00 |
| OPTION-911-5001-2 | Single 10,000 pound Torflex Hydraulic Brake Axle w/ reverse solenoid | \$ 1075.00 |
| OPTION-911-5000-4 | Single 12,000 pound leaf spring axle with electric brakes | \$ 725.00 |
| OPTION-911-5000-87 | Single 12,000 pound Torflex axle with electric brakes (0 degree down trail) (will be approx. 3" lower compared to Spring axle) | \$ 2175.00 |
| OPTION-911-5001-3 | Single 12,000 Pound Leaf Spring Air Brake Axle | \$ 2750.00 |
| OPTION-911-5000-47 | Tandem 7,000 pound Torflex EZ lube axles with electric brakes (Must select longer frame option under trailer related options when selecting this axle on a 255 & 18XP) | \$ 575.00 |

| TIRES/RIMS | | |
|---------------------------|--|-------------------|
| Part # | Description | Unit Price |
| 990-100406 | (2) 215/75R 17.5" tires mounted on 8-bolt heavy-duty gray rims (8,000 pound axles on up) | \$ 0.00 |
| OPTION-911-5000-4 | (2) 215/75R 17.5" tires mounted on 8-bolt aluminum rims (8,000 pound axles on up) | \$ 945.00 |
| OPTION-911-5000-4 | (2) 235/75R 17.5" tires mounted on 8-bolt heavy-duty gray rims (8,000 pound axles on up) | \$ 215.00 |
| OPTION-911-5000-5 | (2) 235/75R 17.5" tires mounted on 8-bolt aluminum rims (8,000 pound axles on up) | \$ 1150.00 |
| OPTION-911-5000-51 | (4) ST235/80R 16" tires mounted on 8-bolt steel DUAL rims (Can only be ordered with Single 12,000 Leaf Spring axle) | \$ 605.00 |
| OPTION-914-5000-10 | (4) ST235/80R 16" tires mounted on 8-bolt white spoke rim (Tire is approximately 9.43" wide, tire capacity is 3,520 pounds each) (Tandem 7,000 pound axles only) | \$ 550.00 |
| OPTION-911-5001-20 | (4) ST235/80R 16" tires mounted on 8-bolt Aluminum rims (Tire is approximately 9.43" wide, tire capacity is 3,520 pounds each) (Tandem 7,000 pound axles only) | \$ 930.00 |

| FENDER | | |
|--------------------------|---|------------------|
| Part # | Description | Unit Price |
| 990-100415 | Aluminum bolt on fenders (Approximately 1/4" thick) (standard fender) | \$ 0.00 |
| OPTION-980-1002-6 | 12" HD bolt on steel fenders - single axle units only | \$ 90.00 |
| OPTION-937-5000-5 | Steel weld on fenders for single axle with dual tires | \$ 125.00 |
| OPTION-937-5001-4 | 3/16" heavy-duty aluminum fenders for tandem axles | \$ 475.00 |
| OPTION-911-5000-5 | 3/16" heavy-duty steel weld on fenders for tandem axles | \$ 325.00 |

| HITCH | | |
|--------------------------|--|-------------------|
| Part # | Description | Unit Price |
| 990-100274 | 2-1/2" Wallace Forge Pintle Hitch | \$ 0.00 |
| OPTION-980-5000-1 | 2-5/16" Wallace Forge Ball Hitch | \$ 40.00 |
| OPTION-980-5000-5 | 3" Buyer's Product Pintle Hitch | \$ 75.00 |
| OPTION-980-5000-5 | 3" Pintle Hitch with Model 20 actuator for Hydraulic brake axles | \$ 1075.00 |

| ADD-ON OPTIONS | | |
|--------------------------|---|------------------|
| Tire / Rim | | |
| Part # | Description | Unit Price |
| OPTION-911-5001-3 | Bolt on Spare Tire Mount (5/8" Bolts on 6-1/2" Bolt Centers) | \$ 240.00 |
| 990-5908-39 | Spare tire mounted on heavy-duty gray rim (215/75R 17.5") | \$ 525.00 |
| 990-5908-80 | Spare tire mounted on aluminum rim (215/75R 17.5") | \$ 825.00 |
| 990-5904-76 | Spare tire mounted on heavy-duty gray rim (235/75R 17.5") | \$ 625.00 |
| 990-5908-81 | Spare tire mounted on aluminum rim (235/75R 17.5") | \$ 825.00 |
| 990-5913-94 | Spare tire mounted on aluminum rim (235/80R 16") | \$ 405.00 |
| 990-5904-64 | Spare tire and rim for single axle with DUAL wheels (235/80R 16") | \$ 350.00 |
| 990-5913-90 | Spare tire mounted on white spoke rim (235/80R 16") - 8 bolt rim | \$ 275.00 |

| Battery and Battery Box | | |
|---------------------------|--|------------------|
| Part # | Description | Unit Price |
| OPTION-980-5000-16 | Lockable steel battery box with (1) 1,000 CCA battery (in lieu of standard aluminum box) (All engines excluding Cummins) | \$ 125.00 |
| OPTION-905-8000-3 | Lockable battery disconnect switch | \$ 175.00 |

| Chip Breaker | | |
|--------------|-------------|------------|
| Part # | Description | Unit Price |

OPTION-911-1004-0 Chip Breakers (18XP/19XP)**\$ 2075.00**

| Chipper Discharge | | |
|---------------------------|---|--------------------|
| Part # | Description | Unit Price |
| OPTION-980-5000-92 | 270 degree hydraulic controlled swivel discharge chute with manual 12" chip deflector (Includes height adjustable discharge & 270 degree discharge stops) | \$ 850.00 |
| OPTION-915-5001-21 | 270 degree hydraulic controlled swivel discharge with hydraulic controlled 12" chip deflector (Includes height adjustable discharge & 270 degree discharge stops) | \$ 1550.00 |
| OPTION-980-5001-7 | Stops on discharge - 270 degree turn (can only be added if hand crank swivel is on machine) | \$ 40.00 |
| OPTION-986-5000-12 | DELETE standard hand crank height and swivel discharge (to be manual swivel and non-height adjustable) | - \$ 400.00 |

| Chipper Discharge Transition | | |
|------------------------------|---|------------------|
| Part # | Description | Unit Price |
| OPTION-937-0501-3 | Clean out and inspection door on transition | \$ 175.00 |

| Chocks & Chock Holders | | |
|--------------------------|--|------------------|
| Part # | Description | Unit Price |
| OPTION-980-10002 | Aluminum Bolt On Chock Holders (Does not include chocks) | \$ 130.00 |
| OPTION-980-5001-0 | Rubber Wheel Chocks (2) | \$ 90.00 |

| Cone Holder | | |
|--------------------------|---|------------------|
| Part # | Description | Unit Price |
| OPTION-980-5000-3 | Pole style cone holder (weld on) | \$ 105.00 |
| OPTION-980-5000-4 | Pole style cone holder (bolt on) | \$ 230.00 |
| OPTION-905-5000-7 | Hoop style cone holder (weld on) | \$ 175.00 |
| OPTION-911-2001-4 | Hoop style cone holder (bolt on) | \$ 325.00 |
| OPTION-911-5001-2 | Double Hoop style cone holder (bolt on) | \$ 510.00 |

| Engine Related Options | | |
|---------------------------|---|------------------|
| Part # | Description | Unit Price |
| OPTION-905-5001-8 | Lockable cover for instrument panel (PSI gas engines only) | \$ 115.00 |
| OPTION-980-5001-8 | Engine block heater for PSI gas engines only | \$ 125.00 |
| OPTION-905-5002-1 | Engine block heater for Ford gas engines | \$ 450.00 |
| OPTION-999-5000-00 | Fuel Saver (only available on GAS engines and Kohler 74 hp diesel with Murphy PV485 controller) | \$ 310.00 |

| Extended Warranties | | |
|----------------------|--|-------------------|
| Part # | Description | Unit Price |
| 900-6997-25 | 5 year / 5,000 hour Platinum Warranty (C3.4 Cat Engines) | \$ 4430.00 |
| 900-6997-28 | 5 year / 5,000 hour Platinum Warranty (C4.4 Cat Engines) | \$ 5770.00 |
| 900-6010-40 | 5 year / 5,000 hour Warranty (4045 Deere engines) | \$ 2025.00 |
| WTY-1EXT-18XP | 1 year extended warranty (total warranty = 2 years / 3,000 hours) - excludes engine and clutch | \$ 2445.00 |
| WTY-2EXT-18XP | 2 year extended warranty (total warranty = 3 years / 4,000 hours) - excludes engine and clutch | \$ 4075.00 |

| Fire Extinguisher | | |
|--------------------------|--|------------------|
| Part # | Description | Unit Price |
| OPTION-980-5001-6 | 2-1/2 Pound Fire Extinguisher with bolt on mount | \$ 185.00 |

| Flag Holder | | |
|-------------------------|---|------------------|
| Part # | Description | Unit Price |
| OPTION-980-10009 | Bolt-on flag holders (includes flags) - aluminum or steel fenders | \$ 105.00 |

| Fuel And Hydraulic Tanks | | |
|--------------------------|---|------------------|
| Part # | Description | Unit Price |
| OPTION-915-5000-4 | Gate Valve for Hydraulic Tank | \$ 130.00 |
| OPTION-980-10009 | Gate Valve for Fuel Tank | \$ 95.00 |
| OPTION-925-5000-3 | 40 gallon steel fuel tank with magnetic drain plug, lockable filler cap, and aluminum sight gauge | \$ 185.00 |
| OPTION-980-5001-4 | Lockable padlocks for steel fuel and hyd tanks | \$ 40.00 |

| Hose Protection | | |
|-----------------|-------------|------------|
| Part # | Description | Unit Price |

OPTION-986-5000-5 Add hydraulic hose guards after paint **\$ 450.00**

| Lights | | |
|--------------------------|---|------------------|
| Part # | Description | Unit Price |
| OPTION-911-5000-7 | (2) rear facing work lights mounted on lift cylinder mount (lights up the infeed area) | \$ 925.00 |
| OPTION-911-5001-0 | (2) forward facing work lights mounted on lift cylinder mount (lights up the tongue area) | \$ 925.00 |
| OPTION-915-5000-7 | Wig Wag LED strobe lights - for a machine without a winch (Single decal plate) | \$ 525.00 |
| OPTION-915-5000-8 | Wig Wag LED Strobe Lights - for a machine with a winch (Double decal plate) | \$ 525.00 |
| OPTION-996-5000-0 | Amber Warning Light with Cage | \$ 585.00 |

| Manuals (Machine) | | |
|--------------------|---|-----------------|
| Part # | Description | Unit Price |
| 900-8912-15 | Additional Operating and Parts Manual - weather proof | \$ 95.00 |

| Miscellaneous Options | | |
|---------------------------|--|------------------|
| Part # | Description | Unit Price |
| OPTION-980-0510-6 | 5 place tool holder for shovel and rakes (one place holds the pusher paddle) | \$ 325.00 |
| OPTION-980-20024 0 | Special hitch height adjustment plate in lieu of standard (10 bolt, provides 13 1/2" of adjustment) (Requires specification) | \$ 125.00 |

| Non-Skid Coating | | |
|--------------------------|--|------------------|
| Part # | Description | Unit Price |
| OPTION-905-5001-9 | Non skid coating on tongue and all step on areas | \$ 175.00 |

| Mud Flap | | |
|--------------------------|----------------------------------|-----------------|
| Part # | Description | Unit Price |
| OPTION-905-5000-1 | (2) Mud Flaps (1/4" x 12" x 18") | \$ 95.00 |

| Pressure Check | | |
|--------------------------|----------------------|------------------|
| Part # | Description | Unit Price |
| OPTION-980-5000-6 | Pressure Check Gauge | \$ 105.00 |

| Tongue | | |
|----------------------------|---|------------------|
| Part # | Description | Unit Price |
| OPTION-911-5000-5 6 | 12" longer stationary tongue (total tongue length from end of frame = 45 1/2" (short frame and 49 3/4" long frame) - (includes 1/4" fishplates) | \$ 285.00 |
| OPTION-955-20003 5 | 12" longer bolt-on tongue (18XP / 19XPC total tongue length from end of frame = 45 1/2" (short frame and 49 3/4" long frame and 21XP = 57") | \$ 360.00 |
| OPTION-911-5000-0 | Telescoping tongue with single 20" adjustment | \$ 695.00 |

| Tongue Jack | | |
|----------------------------|---|-------------------|
| Part # | Description | Unit Price |
| OPTION-911-5000-0 | 8,000 pound capacity tongue jack with 2,500 pound HD caster wheel (in lieu of standard jack) | \$ 325.00 |
| OPTION-911-5000-0 | 8,000 pound capacity tongue jack with 2,500 pound HD caster wheel (includes standard jack) | \$ 425.00 |
| OPTION-911-5001-0 4 | 12,000 pound bolt on electric tongue jack (JackType: BoltOn SupportCapacity: 12,000lbs. LiftCapacity: 12,000lbs. Travel:24" Retracted:45" Extended:69" Clearance:-- Brand:Bulldog) | \$ 1975.00 |

| | | |
|--------------------------|--|-------------------|
| OPTION-905-5000-2 | 10,000 pound capacity tongue jack with spring return pad | \$ 225.00 |
| OPTION-955-5000-0 | Hydraulic tongue jack with multiple position drop leg | \$ 1725.00 |

| Tool Box | | |
|--------------------------|--|------------------|
| Part # | Description | Unit Price |
| OPTION-980-5001-0 | Lockable steel tool box in lieu of standard aluminum box | \$ 175.00 |

| Tools | | |
|--------|-------------|------------|
| Part # | Description | Unit Price |

| | | |
|-------------------|--|-----------|
| 937-1000-08 | Tool kit to change knives for hydraulic drum chippers | \$ 155.00 |
| OPTION-626-5000-3 | Tool kit for Handfed Chippers | \$ 680.00 |
| 6 | (Includes: - Screwdriver set (4 pc) - 1/2" Drive Torque wrench (25-250 ft) - 1/2" Drive Socket set w/Ratchet (18 pc) - Crescent wrench - Open end wrench set (14 pc) - Balldriver tool set (13 pc) - 1/2" Drive slotted drag link socket - 26" Polymer Tool Box) | |

| Vice | | |
|--------|-------------|------------|
| Part # | Description | Unit Price |

| | | |
|------------------|---|-----------|
| OPTION-980-20004 | Wilton 5 1/2" swivel steel vice, w/ mount | \$ 545.00 |
|------------------|---|-----------|

| Wiring | | |
|--------|-------------|------------|
| Part # | Description | Unit Price |

| | | |
|-------------------|---------------------------------------|----------|
| OPTION-980-5001-6 | Connect Brake Wire to Center Terminal | \$ 45.00 |
|-------------------|---------------------------------------|----------|

| | | |
|-------------------|---|----------|
| OPTION-905-5000-1 | Option 7 Prong (Flat/RV Style) to 6 Prong Coiled Cord | \$ 45.00 |
|-------------------|---|----------|

| | | |
|-------------------|---|-----------|
| OPTION-912-1001-4 | Option 7 to 7 Round Coiled Plug w/7 Female & Boot | \$ 125.00 |
|-------------------|---|-----------|

0



Bandit

EMPLOYEE-OWNED

Jason Morey
6750 Millbrook Road
Remus, MI 49340
USA
989-561-2270 (Phone)
989-561-2273 (Fax)
www.banditchippers.com

INTIMIDATOR 18XP TRACK (18" DRUM STYLE)

Pricing Scheme:

Current Pricing

Pricing Generated:

April 2, 2024 10:12 AM

Currency:

United States (dollars)

Generated By:

Jason Morey (Jason Morey)

BASE PRICE

| Part # | Description | Base Price |
|---------------|---|-------------|
| MODEL-18XPTRK | Intimidator 18XP Track - (18" drum style) | \$ 97915.00 |

STANDARD EQUIPMENT

| Part # | Description | Unit Price |
|----------|---|------------|
| STANDARD | 102" Track Width | \$ 0.00 |
| STANDARD | 37" diameter x 22" wide drum with (4) 5/8" X 5 1/2" X 10" dual edge knives | \$ 0.00 |
| STANDARD | "Drum Shear Bar" spans full width of the drum mounted in the upper portion of the drum housing potentially creating a slicing action of a winch line or climber's rope | \$ 0.00 |
| STANDARD | 50 gallon steel fuel tank with magnetic drain plug, lockable filler caps, and aluminum sight gauge | \$ 0.00 |
| STANDARD | 50 gallon steel hydraulic tank with magnetic drain plug, lockable filler cap, and aluminum sight gauge | \$ 0.00 |
| STANDARD | Gate valve for hydraulic tank | \$ 0.00 |
| STANDARD | Slide box feed system (includes adjustable spring on each side) with (2) horizontal feed wheels 10 5/8" diameter x 20" wide, driven by (2) 32.3 CID hydraulic motors. | \$ 0.00 |
| STANDARD | Hydraulic lift cylinder - utilizes a hydraulic cylinder to raise or provide down pressure for the top feed wheel (controlled via radio remote control) | \$ 0.00 |
| STANDARD | Bottom feed wheel clean out door (opens via spring latch pin allowing dirt and debris to fall out extending knife and component life) | \$ 0.00 |
| STANDARD | Hydraulic controlled swivel discharge with adjustable end chip deflector | \$ 0.00 |
| STANDARD | Clean out and inspection door on discharge bottom | \$ 0.00 |
| STANDARD | 33 1/2" high x 64" wide tapered infeed hopper with 30" fold down infeed hopper tray, heavy-duty taillight covers, and spring lift assists | \$ 0.00 |
| STANDARD | (2) Last chance safety pull cables | \$ 0.00 |
| STANDARD | Round control bar - located around top and sides of infeed hopper with 3 control positions (forward / stop / reverse) | \$ 0.00 |
| STANDARD | Wooden pusher tool with mount on infeed hopper | \$ 0.00 |
| STANDARD | Lockable aluminum toolbox | \$ 0.00 |
| STANDARD | Banded chipper drive belts (adjustable via a sliding engine system) | \$ 0.00 |
| STANDARD | Pressure check kit - Gauge is NOT included | \$ 0.00 |
| STANDARD | Radio remote control with tether back-up (controls following functions: track forward/reverse, track left/right, discharge swivel left/right (n/a on stationary discharge), discharge deflector up/down, yoke up/down, feed forward/reverse, throttle, engine e-stop, and hydraulic winch if applicable). | \$ 0.00 |
| STANDARD | Stand alone hydraulic oil cooler | \$ 0.00 |
| STANDARD | Weather resistant manual container | \$ 0.00 |
| STANDARD | Engine disable plug for hood locking pin-preventing engine from operating without pin in place | \$ 0.00 |
| STANDARD | (1) weatherproof machine manual (includes safety, operation and parts sections) also (1) engine and clutch manual is included if applicable | \$ 0.00 |

| STANDARD | Spanish & English combination safety decals | \$ 0.00 |
|---|---|--------------------|
| STANDARD | Inspection window mounted on top of belt shield (allows viewing of belt and easy way to check belt tension) | \$ 0.00 |
| PAINT | | |
| Part # | Description | Unit Price |
| 333-32273 | Standard Imron Industrial Urethane Bandit Yellow | \$ 0.00 |
| 333-28984 | Standard Imron Industrial Urethane Green | \$ 0.00 |
| OPTION-911-5001-4 5 | Special Imron Industrial Paint (please specify paint color and number) - 18XP / 19XPC TRACK (Requires specification) | \$ 975.00 |
| OPTION-911-5001-4 6 | Special Imron "Metallic" Industrial Paint (please specify paint color and number) - 18XP / 19XPC TRACK (Requires specification) | \$ 1875.00 |
| TRACK WIDTH | | |
| Part # | Description | Unit Price |
| OPTION-911-5001-3 | Narrow track option (Total width is 89 3/4" in lieu of 102") | \$ 1250.00 |
| ENGINE | | |
| Part # | Description | Unit Price |
| 990-RC1637-209 | Caterpillar C4.4, 174 horsepower engine without clutch - Tier 4 FINAL / STAGE V (Includes 2 year / 2,000 hour engine warranty) | \$ 47025.00 |
| 990-RC1549-131 | John Deere 4045HFC09, 173 horsepower engine without clutch - Tier 4 FINAL (Includes 2 year / 2,000 hour engine warranty) | \$ 47065.00 |
| CONTROL SYSTEM AND ENGINE INSTALLATION | | |
| Part # | Description | Unit Price |
| 911-6000-09 | Murphy PV485 panel with reversing auto feed for John Deere 173 horsepower diesel engines (Includes 1,000 CCA battery with aluminum battery box) -Panel is mounted off of engine shroud in lockable composite cover - TRACK UNITS ONLY | \$ 3850.00 |
| 700-6000-44 | Murphy PV485 panel with reversing auto feed for Cat 174 horsepower diesel engines (Includes 1,000 CCA battery with box) - TRACK UNITS ONLY | \$ 4585.00 |
| CLUTCH | | |
| Part # | Description | Unit Price |
| OPTION-911-5001-6 | WPT Hi-Drive - 18XP / 19XPC track with John Deere 173 hp engine | \$ 14205.00 |
| OPTION-911-5001-7 | WPT Hi-Drive - 18XP / 19XPC track with Caterpillar 174 hp engine | \$ 18375.00 |
| DRIVE SYSTEM | | |
| Part # | Description | Unit Price |
| 990-101035 | Standard drive system for engine horsepower options up to 145 horsepower | \$ 0.00 |
| OPTION-911-5000-8 | Drive system for engine horsepower above 145 horsepower (track unit) | \$ 775.00 |
| TRACK | | |
| Part # | Description | Unit Price |
| 990-1015-39 | Caterpillar 2-speed 305CR (400MM) rubber track undercarriage - (Includes 4 year track warranty for assembled components) | \$ 0.00 |
| 990-1011-84 | Caterpillar 305CR (400MM) steel track undercarriage - (Includes 4 year track warranty for assembled components) | \$ 2750.00 |
| INFEED | | |
| Part # | Description | Unit Price |
| OPTION-911-5001-5 | 33 1/2" high x 64" wide tapered heavy-duty infeed with weld on pan and infeed deflectors | \$ 575.00 |
| OPTION-911-5001-5 6 | 33 1/2" high x 64" wide tapered heavy-duty infeed with weld on pan and infeed deflectors (Units with 25" wide feed wheels) | \$ 1490.00 |
| OPTION-980-5001-2 0 | Hydraulic winch with line docking station and feed assist controlled via remote (Includes 5/16" diameter x 200' Teufelberger rope with 12" loop installed) | \$ 4500.00 |
| OPTION-911-5001-5 | Clear Infeed Curtain | \$ 260.00 |
| OPTION-905-5000-5 9 | Hydraulic last chance system (painted fluorescent yellow with UV protection) - includes yellow vinyl grips | \$ 595.00 |

| | | |
|---------------------------|--|-------------------|
| OPTION-905-5001-1 | Bolt-on shut-off switch for engine shut-down located on both sides of infeed hopper | \$ 625.00 |
| OPTION-911-5001-08 | Optional hydraulic bump bar for 64" wide FOLDING Infeed tray with one override mounted on the DRIVE side of the infeed | \$ 1975.00 |
| OPTION-911-5001-36 | Optional hydraulic bump bar for 64" wide WELD infeed tray with overrides mounted on each side of infeed. | \$ 2015.00 |

| FEED SYSTEM | | |
|---------------------------|--|-------------------|
| Part # | Description | Unit Price |
| OPTION-911-1003-76 | Super sized spring loaded slide box type feed system with (2) horizontal feed wheels 10 5/8" diameter x 25" wide | \$ 2825.00 |
| OPTION-911-5000-1 | Double Teeth (Bottom Feed Wheel) (20" wide feed wheel) | \$ 225.00 |
| OPTION-911-5000-2 | Double Teeth (Bottom Feed Wheel) - (25" wide feed wheel) | \$ 235.00 |
| OPTION-911-5001-30 | Palm frond package for feed wheels (20" wide feed wheels only) - Includes feed wheel bearing scraper for top and bottom feed wheel, and 30 bottom feed wheel teeth in lieu of 12 | \$ 850.00 |
| OPTION-911-5001-05 | Palm frond package for feed wheels (25" wide feed wheels only) - Includes feed wheel bearing scraper for top and bottom feed wheel, and 30 bottom feed wheel teeth in lieu of 12 | \$ 795.00 |

| ADD-ON OPTIONS | | |
|--------------------------|--|-------------------|
| Bearings | | |
| Part # | Description | Unit Price |
| 990-100112 | Debris resistant bearing package in lieu of standard | \$ 195.00 |
| Chip Breaker | | |
| Part # | Description | Unit Price |
| OPTION-911-1004-0 | Chip Breakers (18XP/19XP) | \$ 2075.00 |

| Chipper Discharge Transition | | |
|------------------------------|-------------|------------|
| Part # | Description | Unit Price |

| | | |
|--------------------------|---|------------------|
| OPTION-937-0501-3 | Clean out and inspection door on transition | \$ 175.00 |
|--------------------------|---|------------------|

| Cone Holder | | |
|-------------|-------------|------------|
| Part # | Description | Unit Price |

| | | |
|--------------------------|----------------------------------|------------------|
| OPTION-905-5000-7 | Hoop style cone holder (weld on) | \$ 175.00 |
|--------------------------|----------------------------------|------------------|

| Document Machine Weight | | |
|-------------------------|-------------|------------|
| Part # | Description | Unit Price |

| | | |
|--------------------------|-------------------------|-----------------|
| OPTION-911-5001-1 | Document Machine Weight | \$ 95.00 |
|--------------------------|-------------------------|-----------------|

| Engine Related Options | | |
|------------------------|-------------|------------|
| Part # | Description | Unit Price |

| | | |
|--------------------------|--|------------------|
| OPTION-905-5001-8 | Lockable cover for instrument panel (PSI gas engines only) | \$ 115.00 |
|--------------------------|--|------------------|

| Extended Warranties | | |
|---------------------|-------------|------------|
| Part # | Description | Unit Price |

| | | |
|--------------------|--|-------------------|
| 900-6997-28 | 5 year / 5,000 hour Platinum Warranty (C4.4 Cat Engines) | \$ 5770.00 |
|--------------------|--|-------------------|

| | | |
|--------------------|---|-------------------|
| 900-6010-40 | 5 year / 5,000 hour Warranty (4045 Deere engines) | \$ 2025.00 |
|--------------------|---|-------------------|

| Fire Extinguisher | | |
|-------------------|-------------|------------|
| Part # | Description | Unit Price |

| | | |
|--------------------------|--|------------------|
| OPTION-980-5001-6 | 2-1/2 Pound Fire Extinguisher with bolt on mount | \$ 185.00 |
|--------------------------|--|------------------|

| Fuel And Hydraulic Tanks | | |
|--------------------------|-------------|------------|
| Part # | Description | Unit Price |

| | | |
|--------------------------|--|-----------------|
| OPTION-980-5001-4 | Lockable padlocks for steel fuel and hyd tanks | \$ 40.00 |
|--------------------------|--|-----------------|

| | | |
|-------------------------|--------------------------|-----------------|
| OPTION-980-10009 | Gate Valve for Fuel Tank | \$ 95.00 |
|-------------------------|--------------------------|-----------------|

| Hose Protection | | |
|-----------------|-------------|------------|
| Part # | Description | Unit Price |

| | | |
|--------------------------|---------------------------------------|------------------|
| OPTION-911-5001-6 | Add hydraulic hose guards after paint | \$ 925.00 |
|--------------------------|---------------------------------------|------------------|

| Lights | | |
|--------|-------------|------------|
| Part # | Description | Unit Price |

| | | |
|--------------------------|--|------------------|
| OPTION-915-5000-7 | Wig Wag LED strobe lights - for a machine without a winch (Single decal plate) | \$ 525.00 |
| OPTION-915-5000-8 | Wig Wag LED Strobe Lights - for a machine with a winch (Double decal plate) | \$ 525.00 |
| OPTION-996-5000-0 | Amber Warning Light with Cage | \$ 585.00 |

| Manuals (Machine) | | |
|-------------------|---|-----------------|
| Part # | Description | Unit Price |
| 900-8912-15 | Additional Operating and Parts Manual - weather proof | \$ 95.00 |

| Pressure Check | | |
|--------------------------|----------------------|------------------|
| Part # | Description | Unit Price |
| OPTION-980-5000-6 | Pressure Check Gauge | \$ 105.00 |

| Tools | | |
|--------|-------------|------------|
| Part # | Description | Unit Price |

| | | |
|--------------------------|--|------------------|
| OPTION-626-5000-3 | Tool kit for Handfed Chippers | \$ 680.00 |
| 6 | (Includes: - Screwdriver set (4 pc) - 1/2" Drive Torque wrench (25-250 ft) - 1/2" Drive Socket set w/Ratchet (18 pc) - Crescent wrench - Open end wrench set (14 pc) - Balldriver tool set (13 pc) - 1/2" Drive slotted drag link socket - 26" Polymer Tool Box) | |



Bandit

EMPLOYEE-OWNED

Jason Morey
6750 Millbrook Road
Remus, MI 49340
USA
989-561-2270 (Phone)
989-561-2273 (Fax)
www.banditchippers.com

INTIMIDATOR 19XPC (19" DRUM STYLE)

Pricing Scheme:

Current Pricing

Pricing Generated:

April 2, 2024 10:12 AM

Currency:

United States (dollars)

Generated By:

Jason Morey (Jason Morey)

BASE PRICE

| Part # | Description | Base Price |
|-------------|--------------------------------------|--------------------|
| MODEL-19XPC | Intimidator 19XPC - (19" Drum Style) | \$ 56840.00 |

STANDARD EQUIPMENT

| Part # | Description | Unit Price |
|----------|---|----------------|
| STANDARD | 37" diameter x 22" wide drum with (4) 5/8" X 5 1/2" X 10" dual edge knives | \$ 0.00 |
| STANDARD | Inspection window mounted on top of belt shield (allows viewing of belt and easy way to check belt tension) | \$ 0.00 |
| STANDARD | 33 1/2" high x 64" wide tapered infeed hopper with 30" fold down infeed hopper tray, heavy-duty taillight covers, and spring lift assists | \$ 0.00 |
| STANDARD | "Drum Shear Bar" spans full width of the drum mounted in the upper portion of the drum housing potentially creating a slicing action of a winch line or climber's rope | \$ 0.00 |
| STANDARD | "Power slot" assists in maximizing chip velocity. The power slot also provides a place for fine material to escape that might tend to lie in the belly of the drum. | \$ 0.00 |
| STANDARD | 30 gallon steel fuel tank with magnetic drain plug, lockable filler cap, and aluminum sight gauge | \$ 0.00 |
| STANDARD | 30 gallon steel hydraulic tank with magnetic drain plug, lockable filler cap, and aluminum sight gauge | \$ 0.00 |
| STANDARD | 360 degree HAND crank swivel discharge (height adjustable) with 12" adjustable chip deflector | \$ 0.00 |
| STANDARD | Slide box feed system (w/ 2 adjustable springs on one side) and (2) horizontal feed wheels. Top wheel is 15 3/4" diameter x 24 1/2" wide driven via (1) 63.9 CID motor and chain. Bottom wheel is 10 5/8" diameter x 24 1/2" wide driven via (1) 63.9 CID motor | \$ 0.00 |
| STANDARD | Round control bar - located around top and sides of infeed hopper with 3 control positions (forward / stop / reverse) | \$ 0.00 |
| STANDARD | Hydraulic lift cylinder - utilizes a hydraulic cylinder to raise or provide down pressure for the top feed wheel | \$ 0.00 |
| STANDARD | (2) Last chance safety pull cables | \$ 0.00 |
| STANDARD | Bottom feed wheel clean out door (opens via spring latch pin allowing dirt and debris to fall out extending knife and component life) | \$ 0.00 |
| STANDARD | Wooden pusher tool with mount on infeed hopper | \$ 0.00 |
| STANDARD | Clean out and inspection door on discharge bottom | \$ 0.00 |
| STANDARD | 3/16" x 2" x 6" rectangular tubing with a 3/8" x 3" x 6" tubular tongue | \$ 0.00 |
| STANDARD | Frame / Fender supports | \$ 0.00 |
| STANDARD | Lockable aluminum toolbox | \$ 0.00 |
| STANDARD | 3/8" (G70) safety chains with spring loaded latch hooks | \$ 0.00 |
| STANDARD | 8,000 pound capacity tongue jack with 15" of travel and foot pad | \$ 0.00 |
| STANDARD | 12 volt system with rubber mounted LED taillights, 6 prong replaceable coiled power cord & protected heavy-duty wiring with junction box, and LED clearance lights with reflectors. | \$ 0.00 |
| STANDARD | Banded chipper drive belts (adjustable via a sliding engine system) | \$ 0.00 |
| STANDARD | Weather resistant manual container | \$ 0.00 |

| | | |
|-----------------|---|----------------|
| STANDARD | Engine disable plug for hood locking pin-preventing engine from operating without pin in place | \$ 0.00 |
| STANDARD | (1) weatherproof machine manual (includes safety, operation and parts sections) also (1) engine and clutch manual is included if applicable | \$ 0.00 |
| STANDARD | Spanish & English combination safety decals | \$ 0.00 |
| STANDARD | Hydraulic pressure check kit | \$ 0.00 |

| PAINT | | |
|--------------------------------|--|-------------------|
| Part # | Description | Unit Price |
| 333-32273 | Standard Imron Industrial Urethane Bandit Yellow | \$ 0.00 |
| 333-28984 | Standard Imron Industrial Urethane Green | \$ 0.00 |
| OPTION-905-5002-1 3 | Special Imron Industrial Paint (please specify paint color and number) - 19XPC (Requires specification) | \$ 975.00 |
| OPTION-905-5002-1 4 | Special Imron "Metallic" Industrial Paint (please specify paint color and number) - 19XPC (Requires specification) | \$ 1875.00 |

| MACHINE WEIGHT | | |
|--------------------------|---|-------------------|
| Part # | Description | Unit Price |
| OPTION-925-5000-2 | 10,000 pound machine no winch (Limited options available) | \$ 0.00 |
| OPTION-925-5000-2 | 10,000 pound machine with winch (Only select-able option will be winch) | \$ 0.00 |
| OPTION-925-5000-2 | No weight preference | \$ 0.00 |

| ENGINE | | |
|-----------------------|---|--------------------|
| Part # | Description | Unit Price |
| 990-RC1581-109 | PSI 5.7L, 165 horsepower GAS engine without clutch (Includes spark arrestor muffler) | \$ 17560.00 |
| 990-RC1626-198 | PSI 6.0L, 174 horsepower GAS engine without clutch (Includes spark arrestor muffler) | \$ 19270.00 |
| 990-RC1172-753 | Ford RSG-862, 6.2L, 165 horsepower GAS engine without clutch (Includes spark arrestor muffler) - If ordered on Model 280 / 280HD must select tongue weight option under add on frame options | \$ 22760.00 |
| 990-RC1637-209 | Caterpillar C4.4, 174 horsepower engine without clutch - Tier 4 FINAL / STAGE V (Includes 2 year / 2,000 hour engine warranty) | \$ 47025.00 |
| 990-RC1605-176 | Caterpillar C7.1L, 225 horsepower engine without clutch - Tier 4 FINAL / Stage V (Includes 2 year / 2,000 hour engine warranty) (Must select offset bearing pad on 19XPC towable and all track units) | \$ 61270.00 |
| 990-RC1533-115 | John Deere 4045HFC04, 139 horsepower engine with NACD spring loaded clutch - Tier 4 FINAL (Includes 2 year / 2,000 hour engine warranty) | \$ 42185.00 |
| 990-RC1330-910 | John Deere 4045HFC09, 173 horsepower engine with NACD Spring Loaded clutch - Tier 4 FINAL (Includes 2 year / 2,000 hour engine warranty) | \$ 47600.00 |
| 990-RC1595-126 | John Deere 4045HFC09, 173 horsepower engine with NACD over center clutch - Tier 4 FINAL (Includes 2 year / 2,000 hour engine warranty) | \$ 48145.00 |
| 990-RC1288-869 | John Deere 6068HFC08, 200 horsepower engine with over center style clutch - Tier 4 FINAL (Includes 2 year / 2,000 hour engine warranty) (Must select offset bearing pad on 19XPC towable and track units) | \$ 65845.00 |

| CONTROL SYSTEM AND ENGINE INSTALLATION | | |
|---|--|-------------------|
| Part # | Description | Unit Price |
| 911-6000-46 | Murphy PV485 panel with reversing auto feed for PSI 165 horsepower gas engines (Includes 1,000 CCA battery with aluminum battery box) - Panel is mounted on engine shroud with no cover | \$ 3395.00 |
| 700-6000-17 | Murphy PV485 panel with reversing auto feed for PSI 174 horsepower engines (Includes 1,000 CCA battery with box) - Panel is mounted on engine shroud with no cover | \$ 2425.00 |
| 915-6000-39 | Murphy PV485 panel with reversing auto feed for Ford 165 horsepower gas engines (Includes 1,000 CCA battery with aluminum battery box) - Panel is mounted on engine shroud with lockable steel cover | \$ 3460.00 |
| 700-6000-43 | Murphy PV485 panel with reversing auto feed for Cat 174 horsepower diesel engines (Includes 1,000 CCA battery with box - Panel is mounted off of engine shroud in lockable composite cover | \$ 4065.00 |

| | | |
|--------------------|---|-------------------|
| 937-6000-97 | Murphy PV485 panel with reversing auto feed for Cat 225 horsepower diesel engines (Includes 1,400 CCA battery with steel battery box) - Panel is mounted off of engine shroud in lockable composite cover | \$ 3510.00 |
| 911-6000-44 | Murphy PV485 panel with reversing auto feed for John Deere 125 / 139 horsepower diesel engines (Includes 1,000 CCA battery with aluminum battery box) - Panel is mounted off of engine shroud in lockable composite cover | \$ 3055.00 |
| 911-6000-45 | Murphy PV485 panel with reversing auto feed for John Deere 173 horsepower diesel engines (Includes 1,000 CCA battery with aluminum battery box) - Panel is mounted off of engine shroud in lockable composite cover | \$ 3055.00 |
| 937-6000-74 | Murphy PV485 panel with reversing auto feed for John Deere 200 horsepower diesel engines (Includes 1,400 CCA battery with steel battery box) - Panel is mounted off of engine shroud in lockable composite cover | \$ 3045.00 |

| CLUTCH | | |
|--------------------|--|-------------------|
| Part # | Description | Unit Price |
| 990-100962 | Clutch is included with engine / motor | \$ 0.00 |
| 700-1000-12 | NACD Spring Loaded Clutch | \$ 1725.00 |
| 700-1000-89 | NACD Spring Loaded Clutch - PSI 6.0 only | \$ 1925.00 |
| 700-1000-13 | NACD over center (double plate clutch) | \$ 1575.00 |
| 700-1000-14 | NACD over center (Triple plate clutch) | \$ 3250.00 |

| DRIVE SYSTEM | | |
|--------------------------|--|-------------------|
| Part # | Description | Unit Price |
| 990-1018-11 | Standard drive system for 19XPC | \$ 0.00 |
| OPTION-925-5000-1 | Long Frame for single axle units only (to be selected if more room is wanted on the A frame) | \$ 925.00 |
| OPTION-911-5001-0 | Longer frame for tandem axle units | \$ 925.00 |

| INFEED | | |
|---------------------------|--|-------------------|
| Part # | Description | Unit Price |
| OPTION-980-5002-08 | Hydraulic winch with line docking station with electronic joystick feed assist (Includes 5/16" diameter x 200' Teufelberger rope with 12" loop installed) (Includes (1) manual rear stabilizer unless dual rear hydraulic stabilizers are ordered) | \$ 6175.00 |
| OPTION-925-5000-3 | 33 1/2" high x 64" wide tapered heavy-duty infeed with weld on pan and infeed deflectors | \$ 975.00 |
| OPTION-905-5001-5 | Electric Last Chance Cables | \$ 1225.00 |
| OPTION-937-5002-65 | Optional hydraulic bump bar for 64" wide WELD infeed tray with overrides mounted on each side of infeed. | \$ 2530.00 |
| OPTION-980-5000-3 | Single rear manual stabilizer | \$ 115.00 |
| OPTION-980-5001-3 | Dual rear manual stabilizers (for machines without winch) | \$ 230.00 |
| OPTION-937-5001-5 | Dual rear hydraulic stabilizers | \$ 2850.00 |
| OPTION-905-5001-1 | Bolt-on shut-off switch for engine shut-down located on both sides of infeed hopper | \$ 625.00 |
| OPTION-911-5001-08 | Optional hydraulic bump bar for 64" wide FOLDING infeed tray with one override mounted on infeed (Radiator or Drive) (Requires specification) | \$ 1975.00 |
| OPTION-911-5001-36 | Optional hydraulic bump bar for 64" wide WELD infeed tray with overrides mounted on each side of infeed. | \$ 2015.00 |
| OPTION-925-5000-2 | Clear Infeed Curtain | \$ 260.00 |

| FEED SYSTEM | | |
|---------------------------|---|--------------------|
| Part # | Description | Unit Price |
| OPTION-925-5000-4 | Double Teeth (Bottom Feed Wheel) - (25" wide feed wheel) | \$ 235.00 |
| OPTION-925-5000-45 | Palm frond package for feed wheels (19XPC) - Includes feed wheel bearing scraper for top and bottom feed wheel, and 30 bottom feed wheel teeth in lieu of 12 | \$ 795.00 |
| OPTION-911-5001-59 | Radio remote control with tether back-up (Controls: feed forward / reverse, yoke up / down, discharge swivel, discharge flipper up/ down, throttle and engine e-stop) (MUST select hydraulic swivel discharge with hydraulic flipper option) - Tier 4 and gas engines only | \$ 10735.00 |
| OPTION-911-5001-58 | Radio remote control with tether back-up (Controls: feed forward / reverse, yoke up / down, discharge swivel, discharge flipper up/ down (winch if ordered), throttle and engine e-stop) (MUST select hydraulic swivel discharge with hydraulic flipper option) - Tier 4 and gas engines only | \$ 11935.00 |

| | | |
|--------------------------|--|------------------|
| OPTION-925-5000-1 | Hydraulic Flow Control (Double Pump Manifold) | \$ 625.00 |
| OPTION-911-5001-7 | Spring Loaded Tool less Trap Door (not available on tandem axle units) | \$ 250.00 |

| AXLE | | |
|---------------------------|---|-------------------|
| Part # | Description | Unit Price |
| 990-100468 | Single 12,000 pound Leaf Spring axle with electric brakes | \$ 0.00 |
| OPTION-925-5000-27 | Single 12,000 pound Torflex axle with electric brakes (45 degree down trail) (will be approx. 3" lower compared to Spring axle) | \$ 1770.00 |
| OPTION-925-5000-17 | Single 12,000 pound Torflex axle with electric brakes (zero degree down trail) (will be approx. 4 1/2" lower than Torflex 45 degree down trail) | \$ 1475.00 |
| OPTION-937-5000-40 | Tandem 7,000 pound Torflex EZ lube axles with electric brakes (Must select long frame option under frame options) | \$ 250.00 |
| OPTION-925-5000-19 | Tandem 8,000 pound Torflex EZ lube axles with electric brakes (Must select long frame option under frame options) | \$ 785.00 |
| OPTION-925-5000-1 | Tandem 10,000 pound Leaf Spring axle with air brakes | \$ 5775.00 |

| TIRES/RIMS | | |
|---------------------------|---|-------------------|
| Part # | Description | Unit Price |
| 990-1011-28 | (2) 235/75R 17.5" tires mounted on 8-bolt heavy-duty gray rims (8,000 pound axles on up) | \$ 0.00 |
| OPTION-937-5000-4 | (2) 235/75R 17.5" tires mounted on 8-bolt aluminum rims (8,000 pound axles on up) | \$ 1125.00 |
| OPTION-937-5000-46 | (4) ST235/80R 16" tires mounted on 8 bolt steel DUAL rims (Can only be ordered with Single 12,000 Leaf Spring axle) | \$ 475.00 |
| OPTION-955-5000-3 | (4) ST235/80R16 tires mounted on 8 bolt white spoke rims (Tandem 7,000 pound axles only) | \$ 175.00 |
| OPTION-925-5000-2 | (4) ST235/80R 16" tires mounted on 8-bolt aluminum rims (Tandem 7,000 pound axles only) | \$ 925.00 |
| OPTION-925-5000-2 | (4) 235/75R 17.5" tires mounted on 8-bolt aluminum rims (Tandem 8,000 pound axles on up) | \$ 2925.00 |
| OPTION-925-5000-20 | (4) 235/75R 17.5" tires mounted on 8-bolt heavy-duty gray rims (Tandem 8,000 pound axles on up) | \$ 1250.00 |

| FENDER | | |
|--------------------------|---|-------------------|
| Part # | Description | Unit Price |
| 990-100415 | Aluminum bolt on fenders (Approximately 1/4" thick) (standard fender) | \$ 0.00 |
| OPTION-925-5000-4 | 12" wide HD bolt on steel fenders - single axle units only | \$ 90.00 |
| OPTION-937-5000-5 | Steel weld on fenders for single axle with dual tires | \$ 125.00 |
| OPTION-925-5000-3 | 12" wide heavy-duty steel bolt-on fenders for tandem 7k axles | \$ 725.00 |
| OPTION-925-5000-3 | 12" wide heavy-duty aluminum fenders for tandem 7k axles | \$ 1015.00 |
| OPTION-925-5000-4 | 14" wide heavy-duty steel bolt-on fenders for tandem 8k axles | \$ 725.00 |
| OPTION-925-5000-4 | 14" wide heavy-duty aluminum fenders for tandem 8k axles | \$ 1175.00 |

| HITCH | | |
|--------------------------|--|-------------------|
| Part # | Description | Unit Price |
| 990-100274 | 2-1/2" Wallace Forge Pintle Hitch | \$ 0.00 |
| OPTION-980-5000-5 | 3" Pintle Hitch with Model 20 actuator for Hydraulic brake axles | \$ 1075.00 |
| OPTION-980-5000-5 | 3" Buyer's Product Pintle Hitch | \$ 75.00 |

| ADD-ON OPTIONS | | |
|--------------------------|---|------------------|
| Tire / Rim | | |
| Part # | Description | Unit Price |
| OPTION-911-5001-3 | Bolt on Spare Tire Mount (5/8" Bolts on 6-1/2" Bolt Centers) | \$ 240.00 |
| 900-5904-76 | Spare tire mounted on heavy-duty gray rim (235/75R 17.5") | \$ 625.00 |
| 900-5908-81 | Spare tire mounted on aluminum rim (235/75R 17.5") | \$ 825.00 |
| 900-5913-94 | Spare tire mounted on aluminum rim (235/80R 16") | \$ 405.00 |
| 900-5904-64 | Spare tire and rim for single axle with DUAL wheels (235/80R 16") | \$ 350.00 |
| 900-5913-90 | Spare tire mounted on white spoke rim (235/80R 16") - 8 bolt rim | \$ 275.00 |

| Battery and Battery Box | | |
|---------------------------|------------------------------------|------------------|
| Part # | Description | Unit Price |
| OPTION-905-8000-35 | Lockable battery disconnect switch | \$ 175.00 |

| OPTION-980-5000-16 | Lockable steel battery box with (1) 1,000 CCA battery (in lieu of standard aluminum box) (All engines excluding Cummins) | \$ 125.00 |
|------------------------------|---|-------------------|
| Chip Breaker | | |
| Part # | Description | Unit Price |
| OPTION-911-1004-0 | Chip Breakers (18XP/19XP) | \$ 2075.00 |
| Chipper Discharge | | |
| Part # | Description | Unit Price |
| OPTION-980-5000-92 | 270 degree hydraulic controlled swivel discharge chute with manual 12" chip deflector (Includes height adjustable discharge & 270 degree discharge stops) | \$ 850.00 |
| OPTION-915-5001-21 | 270 degree hydraulic controlled swivel discharge with hydraulic controlled 12" chip deflector (Includes height adjustable discharge & 270 degree discharge stops) | \$ 1550.00 |
| Chipper Discharge Transition | | |
| Part # | Description | Unit Price |
| OPTION-937-0501-3 | Clean out and inspection door on transition | \$ 175.00 |
| Chocks & Chock Holders | | |
| Part # | Description | Unit Price |
| OPTION-980-10002 | Aluminum Bolt On Chock Holders (Does not include chocks) | \$ 130.00 |
| OPTION-980-5001-0 | Rubber Wheel Chocks (2) | \$ 90.00 |
| Cone Holder | | |
| Part # | Description | Unit Price |
| OPTION-980-5000-3 | Pole style cone holder (weld on) | \$ 105.00 |
| OPTION-980-5000-4 | Pole style cone holder (bolt on) | \$ 230.00 |
| OPTION-905-5000-7 | Hoop style cone holder (weld on) | \$ 175.00 |
| OPTION-911-2001-4 | Hoop style cone holder (bolt on) | \$ 325.00 |
| OPTION-911-5001-2 | Double Hoop style cone holder (bolt on) | \$ 510.00 |
| Engine Related Options | | |
| Part # | Description | Unit Price |
| OPTION-905-5001-8 | Lockable cover for instrument panel (PSI gas engines only) | \$ 115.00 |
| OPTION-980-5001-8 | Engine block heater for PSI gas engines only | \$ 125.00 |
| OPTION-905-5002-1 | Engine block heater for Ford gas engines | \$ 450.00 |
| OPTION-925-5000-1 | Offset Bearing Pad (18XP/19XPC) | \$ 1600.00 |
| OPTION-999-5000-00 | Fuel Saver (only available on GAS engines and Kohler 74 hp diesel with Murphy PV485 controller) | \$ 310.00 |
| Extended Warranties | | |
| Part # | Description | Unit Price |
| 900-6997-28 | 5 year / 5,000 hour Platinum Warranty (C4.4 Cat Engines) | \$ 5770.00 |
| 900-6996-22 | 5 year / 5,000 hour Platinum Warranty (C7.1 Cat Engines) | \$ 9730.00 |
| 900-6010-40 | 5 year / 5,000 hour Warranty (4045 Deere engines) | \$ 2025.00 |
| 900-6010-41 | 5 year / 5,000 hour Warranty (6068 Deere engines) | \$ 2870.00 |
| WTY-1EXT-19XPC | 1 year extended warranty (total warranty = 2 years / 3,000 hours) - excludes engine and clutch | \$ 3105.00 |
| WTY-2EXT-19XPC | 2 year extended warranty (total warranty = 3 years / 4,000 hours) - excludes engine and clutch | \$ 5170.00 |
| Fire Extinguisher | | |
| Part # | Description | Unit Price |
| OPTION-980-5001-6 | 2-1/2 Pound Fire Extinguisher with bolt on mount | \$ 185.00 |
| Flag Holder | | |
| Part # | Description | Unit Price |
| OPTION-980-10009 | Bolt-on flag holders (includes flags) - aluminum or steel fenders | \$ 105.00 |
| Fuel And Hydraulic Tanks | | |
| Part # | Description | Unit Price |
| OPTION-925-5000-3 | 40 gallon steel fuel tank with magnetic drain plug, lockable filler cap, and aluminum sight gauge | \$ 185.00 |
| OPTION-980-5001-4 | Lockable padlocks for steel fuel and hyd tanks | \$ 40.00 |

| OPTION-915-5000-4 | Gate Valve for Hydraulic Tank | \$ 130.00 |
|---------------------------|---|-------------------|
| OPTION-980-10009 | Gate Valve for Fuel Tank | \$ 95.00 |
| Hose Protection | | |
| Part # | Description | Unit Price |
| OPTION-986-5000-5 | Add hydraulic hose guards after paint | \$ 450.00 |
| Lights | | |
| Part # | Description | Unit Price |
| OPTION-996-5000-0 | Amber Warning Light with Cage | \$ 585.00 |
| OPTION-915-5000-7 | Wig Wag LED strobe lights - for a machine without a winch (Single decal plate) | \$ 525.00 |
| OPTION-911-5000-7 | (2) rear facing work lights mounted on lift cylinder mount (lights up the infeed area) | \$ 925.00 |
| OPTION-911-5001-0 | (2) forward facing work lights mounted on lift cylinder mount (lights up the tongue area) | \$ 925.00 |
| OPTION-915-5000-8 | Wig Wag LED Strobe Lights - for a machine with a winch (Double decal plate) | \$ 525.00 |
| Manuals (Machine) | | |
| Part # | Description | Unit Price |
| 900-8914-55 | Additional Operating and Parts Manual - weather proof | \$ 95.00 |
| Miscellaneous Options | | |
| Part # | Description | Unit Price |
| OPTION-980-200240 | Special hitch height adjustment plate in lieu of standard (10 bolt, provides 13 1/2" of adjustment) | \$ 125.00 |
| OPTION-980-0510-6 | 5 place tool holder for shovel and rakes (one place holds the pusher paddle) | \$ 325.00 |
| Non-Skid Coating | | |
| Part # | Description | Unit Price |
| OPTION-905-5001-9 | Non skid coating on tongue and all step on areas | \$ 175.00 |
| Mud Flap | | |
| Part # | Description | Unit Price |
| OPTION-905-5000-1 | (2) Mud Flaps (1/4" x 12" x 18") | \$ 95.00 |
| Pressure Check | | |
| Part # | Description | Unit Price |
| OPTION-980-5000-6 | Pressure Check Gauge | \$ 105.00 |
| Tongue | | |
| Part # | Description | Unit Price |
| OPTION-911-5000-0 | Telescoping tongue with single 20" adjustment | \$ 695.00 |
| OPTION-911-5000-56 | 12" longer stationary tongue (total tongue length from end of frame = 45 1/2" (short frame and 49 3/4" long frame) - (includes 1/4" fishplates) | \$ 285.00 |
| OPTION-955-200035 | 12" longer bolt-on tongue (18XP / 19XPC total tongue length from end of frame = 45 1/2" (short frame and 49 3/4" long frame and 21XP = 57") | \$ 360.00 |
| Tongue Jack | | |
| Part # | Description | Unit Price |
| OPTION-911-5000-0 | 8,000 pound capacity tongue jack with 2,500 pound HD caster wheel (in lieu of standard jack) | \$ 325.00 |
| OPTION-911-5000-0 | 8,000 pound capacity tongue jack with 2,500 pound HD caster wheel (includes standard jack) | \$ 425.00 |
| OPTION-905-5000-2 | 10,000 pound capacity tongue jack with spring return pad | \$ 225.00 |
| OPTION-911-5001-04 | 12,000 pound bolt on electric tongue jack (JackType: BoltOn SupportCapacity: 12,000lbs. LiftCapacity: 12,000lbs. Travel:24" Retracted:45" Extended:69" Clearance:-- Brand:Bulldog) | \$ 1975.00 |
| OPTION-955-5000-00 | Hydraulic tongue jack with multiple position drop leg | \$ 1725.00 |

| Tool Box | | |
|-------------------|--|------------|
| Part # | Description | Unit Price |
| OPTION-980-5001-0 | Lockable steel tool box in lieu of standard aluminum box | \$ 175.00 |
| 990-1011-57 | Additional lockable aluminum tool box | \$ 225.00 |
| Tools | | |
| Part # | Description | Unit Price |
| 937-1000-08 | Tool kit to change knives for hydraulic drum chippers | \$ 155.00 |
| Vice | | |
| Part # | Description | Unit Price |
| OPTION-980-20004 | Wilton 5 1/2" swivel steel vice, w/ mount | \$ 545.00 |
| Wiring | | |
| Part # | Description | Unit Price |
| OPTION-905-5000-1 | Option 7 Prong (Flat/RV Style) to 6 Prong Coiled Cord | \$ 45.00 |
| OPTION-912-1001-4 | Option 7 to 7 Round Coiled Plug w/7 Female & Boot | \$ 125.00 |
| OPTION-980-5001-6 | Connect Brake Wire to Center Terminal | \$ 45.00 |



Bandit

EMPLOYEE-OWNED

Jason Morey
6750 Millbrook Road
Remus, MI 49340
USA
989-561-2270 (Phone)
989-561-2273 (Fax)
www.banditchippers.com

INTIMIDATOR 19XPC TRACK (19" DRUM STYLE)

Pricing Scheme:

Current Pricing

Pricing Generated:

April 2, 2024 10:12 AM

Currency:

United States (dollars)

Generated By:

Jason Morey (Jason Morey)

BASE PRICE

Part

Description

Base Price

MODEL-19XPCTRK Intimidator 19XPC Track - (19" Drum Style)

\$ 104550.00

STANDARD EQUIPMENT

Part

Description

Unit Price

| | | |
|----------|---|---------|
| STANDARD | 37" diameter x 22" wide drum with (4) 5/8" X 5 1/2" X 10" dual edge knives | \$ 0.00 |
| STANDARD | "Drum Shear Bar" spans full width of the drum mounted in the upper portion of the drum housing potentially creating a slicing action of a winch line or climber's rope | \$ 0.00 |
| STANDARD | 50 gallon steel fuel tank with magnetic drain plug, lockable filler caps, and aluminum sight gauge | \$ 0.00 |
| STANDARD | 50 gallon steel hydraulic tank with magnetic drain plug, lockable filler cap, and aluminum sight gauge | \$ 0.00 |
| STANDARD | Gate valve for hydraulic tank | \$ 0.00 |
| STANDARD | Slide box feed system (w/ 2 adjustable springs on one side) and (2) horizontal feed wheels. Top wheel is 15 3/4" diameter x 24 1/2" wide driven via (1) 63.9 CID motor and chain. Bottom wheel is 10 5/8" diameter x 24 1/2" wide driven via (1) 63.9 CID motor | \$ 0.00 |
| STANDARD | Hydraulic lift cylinder - utilizes a hydraulic cylinder to raise or provide down pressure for the top feed wheel (controlled via radio remote control) | \$ 0.00 |
| STANDARD | Bottom feed wheel clean out door (opens via spring latch pin allowing dirt and debris to fall out extending knife and component life) | \$ 0.00 |
| STANDARD | Hydraulic controlled swivel discharge with adjustable end chip deflector | \$ 0.00 |
| STANDARD | Clean out and inspection door on discharge bottom | \$ 0.00 |
| STANDARD | 41" high x 64" wide tapered infeed hopper with 30" fold down infeed hopper tray and spring lift assists | \$ 0.00 |
| STANDARD | (2) Last chance safety pull cables | \$ 0.00 |
| STANDARD | Round control bar - located around top and sides of infeed hopper with 3 control positions (forward / stop / reverse) | \$ 0.00 |
| STANDARD | Wooden pusher tool with mount on infeed hopper | \$ 0.00 |
| STANDARD | Lockable aluminum toolbox | \$ 0.00 |
| STANDARD | Banded chipper drive belts (adjustable via a sliding engine system) | \$ 0.00 |
| STANDARD | Radio remote control with tether back-up (controls following functions: track forward/reverse, track left/right, discharge swivel left/right (n/a on stationary discharge), discharge deflector up/down, yoke up/down, feed forward/reverse, throttle, engine e-stop, and hydraulic winch if applicable). | \$ 0.00 |
| STANDARD | Stand alone hydraulic oil cooler | \$ 0.00 |
| STANDARD | Weather resistant manual container | \$ 0.00 |
| STANDARD | Engine disable plug for hood locking pin-preventing engine from operating without pin in place | \$ 0.00 |
| STANDARD | (1) weatherproof machine manual (includes safety, operation and parts sections) also (1) engine and clutch manual is included if applicable | \$ 0.00 |
| STANDARD | Spanish & English combination safety decals | \$ 0.00 |

| STANDARD | Inspection window mounted on top of belt shield (allows viewing of belt and easy way to check belt tension) | \$ 0.00 |
|---|---|--------------------|
| STANDARD | Hydraulic pressure check kit | \$ 0.00 |
| PAINT | | |
| Part # | Description | Unit Price |
| 333-32273 | Standard Imron Industrial Urethane Bandit Yellow | \$ 0.00 |
| 333-28984 | Standard Imron Industrial Urethane Green | \$ 0.00 |
| OPTION-911-5001-45 | Special Imron Industrial Paint (please specify paint color and number) - 18XP / 19XPC TRACK (Requires specification) | \$ 975.00 |
| OPTION-911-5001-46 | Special Imron "Metallic" Industrial Paint (please specify paint color and number) - 18XP / 19XPC TRACK (Requires specification) | \$ 1875.00 |
| ENGINE | | |
| Part # | Description | Unit Price |
| 990-RC1549-131 | John Deere 4045HFC09, 173 horsepower engine without clutch - Tier 4 FINAL (Includes 2 year / 2,000 hour engine warranty) | \$ 47065.00 |
| 990-RC1637-209 | Caterpillar C4.4, 174 horsepower engine without clutch - Tier 4 FINAL / STAGE V (Includes 2 year / 2,000 hour engine warranty) | \$ 47025.00 |
| 990-RC1605-176 | Caterpillar C7.1L, 225 horsepower engine without clutch - Tier 4 FINAL / Stage V (Includes 2 year / 2,000 hour engine warranty) (Must select offset bearing pad on 19XPC towable and all track units) | \$ 61270.00 |
| CONTROL SYSTEM AND ENGINE INSTALLATION | | |
| Part # | Description | Unit Price |
| 700-6000-44 | Murphy PV485 panel with reversing auto feed for Cat 174 horsepower diesel engines (Includes 1,000 CCA battery with box) - TRACK UNITS ONLY | \$ 4585.00 |
| 937-6000-98 | Murphy PV485 panel with reversing auto feed for Cat 225 horsepower diesel engines (Includes 1,400 CCA battery with steel battery box) - TRACK UNITS ONLY | \$ 3595.00 |
| 911-6000-09 | Murphy PV485 panel with reversing auto feed for John Deere 173 horsepower diesel engines (Includes 1,000 CCA battery with aluminum battery box) -Panel is mounted off of engine shroud in lockable composite cover - TRACK UNITS ONLY | \$ 3850.00 |
| CLUTCH | | |
| Part # | Description | Unit Price |
| OPTION-911-5001-6 | WPT Hi-Drive - 18XP / 19XPC track with John Deere 173 hp engine | \$ 14205.00 |
| OPTION-911-5001-7 | WPT Hi-Drive - 18XP / 19XPC track with Caterpillar 174 hp engine | \$ 18375.00 |
| OPTION-925-5000-4 | WPT Hi-Drive - 19XPC track with Caterpillar 225 hp engine | \$ 14345.00 |
| TRACK | | |
| Part # | Description | Unit Price |
| 990-1015-39 | Caterpillar 2-speed 305CR (400MM) rubber track undercarriage - (Includes 4 year track warranty for assembled components) | \$ 0.00 |
| 990-1011-84 | Caterpillar 305CR (400MM) steel track undercarriage - (Includes 4 year track warranty for assembled components) | \$ 2750.00 |
| INFEED | | |
| Part # | Description | Unit Price |
| OPTION-911-5001-48 | 33 1/2" high x 64" wide tapered heavy-duty infeed with weld on pan and infeed deflectors (Units with 25" wide feed wheels) | \$ 1650.00 |
| OPTION-980-5001-20 | Hydraulic winch with line docking station and feed assist controlled via remote (Includes 5/16" diameter x 200' Teufelberger rope with 12" loop installed) | \$ 4500.00 |
| OPTION-905-5000-59 | Hydraulic last chance system (painted fluorescent yellow with UV protection) - includes yellow vinyl grips | \$ 595.00 |
| OPTION-905-5001-1 | Bolt-on shut-off switch for engine shut-down located on both sides of infeed hopper | \$ 625.00 |
| OPTION-925-5000-2 | Clear Infeed Curtain | \$ 260.00 |
| FEED SYSTEM | | |
| Part # | Description | Unit Price |
| OPTION-925-5000-49 | Double Teeth (Bottom Feed Wheel) - (25" wide feed wheel) | \$ 235.00 |

| | | |
|--------------------------|--|------------------|
| OPTION-911-5001-0 | Palm frond package for feed wheels (25" wide feed wheels only) - Includes feed wheel bearing scraper for top and bottom feed wheel, and 30 bottom feed wheel teeth in lieu of 12 | \$ 795.00 |
|--------------------------|--|------------------|

| ADD-ON OPTIONS | | |
|--|--|------------|
| Standards | | |
| Part # | Description | Unit Price |
| standard837 | Electronic flow control for feed system (feed rate can be adjusted through controller) | \$ 0.00 |
| Chip Breaker | | |
| Part # | Description | Unit Price |
| OPTION-911-1004-0 Chip Breakers (18XP/19XP) | | \$ 2075.00 |
| Chipper Discharge Transition | | |
| Part # | Description | Unit Price |
| OPTION-937-0501-3 Clean out and inspection door on transition | | \$ 175.00 |
| Cone Holder | | |
| Part # | Description | Unit Price |
| OPTION-905-5000-7 Hoop style cone holder (weld on) | | \$ 175.00 |
| Document Machine Weight | | |
| Part # | Description | Unit Price |
| OPTION-911-5001-1 Document Machine Weight | | \$ 95.00 |
| Engine Related Options | | |
| Part # | Description | Unit Price |
| OPTION-925-5000-1 Offset Bearing Pad (18XP/19XPC) | | \$ 1600.00 |
| OPTION-905-5001-8 Lockable cover for instrument panel (PSI gas engines only) | | \$ 115.00 |
| Extended Warranties | | |
| Part # | Description | Unit Price |
| 900-6997-28 | 5 year / 5,000 hour Platinum Warranty (C4.4 Cat Engines) | \$ 5770.00 |
| 900-6996-22 | 5 year / 5,000 hour Platinum Warranty (C7.1 Cat Engines) | \$ 9730.00 |
| 900-6010-40 | 5 year / 5,000 hour Warranty (4045 Deere engines) | \$ 2025.00 |
| Fire Extinguisher | | |
| Part # | Description | Unit Price |
| OPTION-980-5001-6 2-1/2 Pound Fire Extinguisher with bolt on mount | | \$ 185.00 |
| Fuel And Hydraulic Tanks | | |
| Part # | Description | Unit Price |
| OPTION-980-5001-4 Lockable padlocks for steel fuel and hyd tanks | | \$ 40.00 |
| Hose Protection | | |
| Part # | Description | Unit Price |
| OPTION-911-5001-6 Add hydraulic hose guards after paint | | \$ 925.00 |
| Lights | | |
| Part # | Description | Unit Price |
| OPTION-915-5000-7 Wig Wag LED strobe lights - for a machine without a winch (Single decal plate) | | \$ 525.00 |
| OPTION-915-5000-8 Wig Wag LED Strobe Lights - for a machine with a winch (Double decal plate) | | \$ 525.00 |
| Manuals (Machine) | | |
| Part # | Description | Unit Price |
| 900-8914-55 Additional Operating and Parts Manual - weather proof | | \$ 95.00 |
| Pressure Check | | |
| Part # | Description | Unit Price |
| OPTION-980-5000-6 Pressure Check Gauge | | \$ 105.00 |
| Tools | | |
| Part # | Description | Unit Price |

900-9916-36

Tool kit for Handfed Chippers

\$ 680.00

Includes:

- Screwdriver set (4 pc)
- 1/2" Drive Torque wrench (25-250 ft)
- 1/2" Drive Socket set w/Ratchet (18 pc)
- Crescent wrench
- Open end wrench set (14 pc)
- Balldriver tool set (13 pc)
- 1/2" Drive slotted drag link socket
- 26" Polymer Tool Box



Bandit

EMPLOYEE-OWNED

Jason Morey
6750 Millbrook Road
Remus, MI 49340
USA
989-561-2270 (Phone)
989-561-2273 (Fax)
www.banditchippers.com

INTIMIDATOR 21XP (21" DRUM STYLE)

Pricing Scheme:

Current Pricing

Pricing Generated:

April 2, 2024 10:12 AM

Currency:

United States (dollars)

Generated By:

Jason Morey (Jason Morey)

BASE PRICE

| Part # | Description | Base Price |
|------------|-------------------------------------|--------------------|
| MODEL-21XP | Intimidator 21XP - (21" Drum Style) | \$ 87285.00 |

STANDARD EQUIPMENT

| Part # | Description | Unit Price |
|----------|--|----------------|
| STANDARD | Loader not included | \$ 0.00 |
| STANDARD | 37" Diameter x 24" wide drum with (4) 5/8" X 5 1/2" X 12 1/8" dual edge bolt-on knives | \$ 0.00 |
| STANDARD | "Drum Shear Bar" spans full width of the drum mounted in the upper portion of the drum housing potentially creating a slicing action of a winch line or climber's rope | \$ 0.00 |
| STANDARD | "Power slot" assists in maximizing chip velocity. The power slot also provides a place for fine material to escape that might tend to lie in the belly of the drum. | \$ 0.00 |
| STANDARD | 60 gallon steel fuel tank with magnetic drain plug, lockable filler cap, and aluminum sight gauge | \$ 0.00 |
| STANDARD | 30 gallon steel hydraulic tank with magnetic drain plug, lockable filler cap, and aluminum sight gauge | \$ 0.00 |
| STANDARD | Slide box feed system (w/ 2 adjustable springs on one side) and (2) horizontal feed wheels. Top wheel is 15 3/4" diameter x 32" wide driven via (1) 63.9 CID motor and chain. Bottom wheel is 10 5/8" diameter x 32" wide driven via (1) 63.9 CID motor. | \$ 0.00 |
| STANDARD | Hydraulic lift cylinder - utilizes a hydraulic cylinder to raise or provide down pressure for the top feed wheel | \$ 0.00 |
| STANDARD | Bottom feed wheel clean out door (opens via spring latch pin allowing dirt and debris to fall out extending knife and component life) | \$ 0.00 |
| STANDARD | 41" high x 64" wide tapered infeed hopper with 30" fold down infeed hopper tray, heavy-duty taillight covers, and spring lift assists | \$ 0.00 |
| STANDARD | 270 degree hydraulic swivel discharge with manual flipper (discharge is height adjustable) | \$ 0.00 |
| STANDARD | Clean out and inspection door on discharge bottom | \$ 0.00 |
| STANDARD | (2) Last chance safety pull cables | \$ 0.00 |
| STANDARD | Inspection window mounted on top of belt shield (allows viewing of belt and easy way to check belt tension) | \$ 0.00 |
| STANDARD | Round control bar - located around top and sides of infeed hopper with 3 control positions (forward / stop / reverse) | \$ 0.00 |
| STANDARD | Wooden pusher tool with mount on infeed hopper | \$ 0.00 |
| STANDARD | 3/8" x 2" x 6" rectangular tubing with a 3/8" x 3" x 6" tubular tongue | \$ 0.00 |
| STANDARD | Frame / Fender supports | \$ 0.00 |
| STANDARD | Lockable aluminum toolbox | \$ 0.00 |
| STANDARD | 3/8" (G70) safety chains with spring loaded latch hooks | \$ 0.00 |
| STANDARD | 8,000 pound capacity tongue jack with 15" of travel and foot pad | \$ 0.00 |
| STANDARD | 12 volt system with rubber mounted LED taillights, 6 prong replaceable coiled power cord & protected heavy-duty wiring with junction box, and LED clearance lights with reflectors. | \$ 0.00 |
| STANDARD | Banded chipper drive belts (adjustable via a sliding engine system) | \$ 0.00 |
| STANDARD | Weather resistant manual container | \$ 0.00 |

| | | |
|-----------------|---|----------------|
| STANDARD | Engine disable plug for hood locking pin-preventing engine from operating without pin in place | \$ 0.00 |
| STANDARD | (1) weatherproof machine manual (includes safety, operation and parts sections) also (1) engine and clutch manual is included if applicable | \$ 0.00 |
| STANDARD | Spanish & English combination safety decals | \$ 0.00 |
| STANDARD | Hydraulic pressure check kit | \$ 0.00 |

| PAINT | | |
|--------------------------------|--|-------------------|
| Part # | Description | Unit Price |
| 333-32273 | Standard Imron Industrial Urethane Bandit Yellow | \$ 0.00 |
| 333-28984 | Standard Imron Industrial Urethane Green | \$ 0.00 |
| OPTION-937-5002-9 8 | Special Imron Industrial Paint (please specify paint color and number) - 21XP / 20XP (Requires specification) | \$ 2050.00 |
| OPTION-937-5002-9 9 | Special Imron "Metallic" Industrial Paint (please specify paint color and number) - 21XP / 20XP (Requires specification) | \$ 3750.00 |

| CAB/LOADER | | |
|--------------------------------|--|--------------------|
| Part # | Description | Unit Price |
| OPTION-937-5003-7 2 | Kesla 500 Series Loader controlled via radio remote control (Towable units includes: hydraulic oil cooler, 60 gallon hydraulic tank, dual rear hydraulic stabilizers, hydraulic tongue jack, HD infeed with solid tray and storage grapple barrel located on tongue) | \$ 97875.00 |
| OPTION-937-5003-7 3 | Kesla 500 Series Loader controlled via swing-out operator's console (Includes: hydraulic oil cooler, 60 gallon fuel tank, HD infeed with solid tray, dual rear hydraulic stabilizers, storage grapple barrel located on tongue, and back-up tether) | \$ 89470.00 |

| ENGINE | | |
|-----------------------|---|--------------------|
| Part # | Description | Unit Price |
| 990-RC1593-124 | Caterpillar C7.1L, 275 horsepower engine without clutch - Tier 4 FINAL / Stage V (Includes 2 year / 2,000 engine warranty) (Drum chippers only - must select offset bearing pad under base assembly options if a track or loader option is selected) | \$ 61055.00 |
| 990-RC1592-123 | Caterpillar C7.1L, 321 horsepower engine without clutch - Tier 4 FINAL / Stage V (Includes Caterpillar 2 year / 2,000 hour engine warranty) (Drum chippers only - must select offset bearing pad under base assembly options if a track or loader option is selected) | \$ 77155.00 |
| 990-RC1582-113 | John Deere 4045HFC09, 173 horsepower engine with NACD Spring Loaded clutch - Tier 4 FINAL (Includes 2 year / 2,000 hour engine warranty) | \$ 47020.00 |
| 990-RC1471-053 | John Deere 6068HFC09, 300 horsepower engine without clutch - Tier 4 FINAL (Includes 2 year / 2,000 hour engine warranty) (Drum chippers only - must select offset bearing pad under base assembly options if a track or loader option is selected) | \$ 81535.00 |
| 990-RC1393-974 | Cummins QSL9, 350 horsepower engine without clutch- Tier 4 FINAL (Includes 2 year / 2,000 hour engine warranty) (note: on a 20XP track with loader or 312 tracks the WPT clutch with high drive and HD offset bearing pad must be ordered) | \$ 84280.00 |

| CONTROL SYSTEM AND ENGINE INSTALLATION | | |
|---|--|-------------------|
| Part # | Description | Unit Price |
| 937-6000-30 | Bandit control panel with reversing auto feed for Cat 275 horsepower diesel engines (Includes 1,400 CCA battery with battery box) - Panel is mounted off of engine shroud in lockable composite cover | \$ 5810.00 |
| 937-6000-36 | Bandit control panel with reversing auto feed for Cat 275 horsepower diesel engines (Includes 1,400 CCA battery with battery box) - Track or Loader unit | \$ 6375.00 |
| 937-6001-02 | Bandit control panel with reversing auto feed for Cat 321 horsepower diesel engines (Includes 1,400 CCA battery with battery box) - Panel is mounted off of engine shroud in lockable composite cover | \$ 5750.00 |
| 937-6000-54 | Bandit control panel with reversing auto feed for Cat 321 horsepower diesel engines (Includes 1,400 CCA battery with battery box) - Track or Loader unit | \$ 6120.00 |
| 937-6001-11 | Bandit control panel with reversing auto feed for John Deere 173 horsepower diesel engines (Includes 1,400 CCA battery with battery box) - Panel is mounted off of engine shroud in lockable composite cover | \$ 4945.00 |

| | | |
|--------------------|--|-------------------|
| 937-6000-55 | Bandit control panel with reversing auto feed for John Deere 300 horsepower diesel engines (Includes 1,400 CCA battery with battery box) - Panel is mounted off of engine shroud in lockable composite cover | \$ 6050.00 |
| 937-6001-00 | Bandit control panel with reversing auto feed for John Deere 300 horsepower diesel engines (Includes 1,400 CCA battery with battery box) - loader unit only | \$ 6570.00 |
| 937-6000-62 | Bandit control panel with reversing auto feed for Cummins 350 horsepower diesel engines (Includes 1,400 CCA battery with battery box) - Panel is mounted off of engine shroud in lockable composite cover | \$ 6685.00 |
| 937-6000-67 | Bandit control panel with reversing auto feed for Cummins 350 horsepower diesel engines (Includes 1,400 CCA battery with battery box) - Track or Loader Machine | \$ 9610.00 |

| CLUTCH | | |
|---------------------------|--|--------------------|
| Part # | Description | Unit Price |
| 990-100962 | Clutch is included with engine / motor | \$ 0.00 |
| 700-1000-14 | NACD over center (Triple plate clutch) | \$ 3250.00 |
| 937-1016-27 | NACD 14T over center clutch for Cummins engine | \$ 3400.00 |
| 937-1016-59 | NACD 14T over center clutch for John Deere or Cat engine | \$ 3375.00 |
| OPTION-937-5002-10 | 311 WPT triple plate clutch with high drives (Must be selected on track or loader if engine calls for it) (275 horsepower) | \$ 13950.00 |
| OPTION-937-5001-50 | 314 WPT triple plate clutch with high drives (Must be selected on track or loader units if engine calls for it) (300 horsepower on up) | \$ 22750.00 |

| DRIVE SYSTEM | | |
|---------------------------|--|-------------------|
| Part # | Description | Unit Price |
| standard834 | Standard drive system - engines below 200 horsepower only | \$ 0.00 |
| OPTION-937-5001-0 | Drive System for engines ranging from 225 - 275 horsepower | \$ 725.00 |
| OPTION-937-5001-08 | Drive system for engines 276 to 349 horsepower (Must select a tandem axle option 10,000lb or above.) | \$ 1525.00 |
| OPTION-937-5003-5 | Drive system for Cummins 350 horsepower | \$ 3580.00 |
| OPTION-937-5003-5 | Drive system for Kesla loader with Caterpillar 275 horsepower engine | \$ 970.00 |
| OPTION-937-5003-5 | Drive system for Kesla loader for 300 horsepower engines and above | \$ 2550.00 |

| INFEED | | |
|---------------------------|--|-------------------|
| Part # | Description | Unit Price |
| OPTION-980-5002-08 | Hydraulic winch with line docking station with electronic joystick feed assist (Includes 5/16" diameter x 200' Teufelberger rope with 12" loop installed) (Includes (1) manual rear stabilizer unless dual rear hydraulic stabilizers are ordered) | \$ 6175.00 |
| OPTION-937-5001-3 | 41" high x 64" wide tapered heavy-duty infeed with weld on pan and infeed deflectors | \$ 1710.00 |
| OPTION-980-5001-3 | Dual rear manual stabilizers (for machines without winch) | \$ 230.00 |
| OPTION-980-5000-3 | Single rear manual stabilizer | \$ 115.00 |
| OPTION-937-5002-7 | Dual rear hydraulic stabilizers | \$ 2850.00 |
| OPTION-937-5002-2 | Dual rear hydraulic stabilizers (to be selected if wanted when winch is also ordered) | \$ 2850.00 |
| OPTION-911-5001-5 | Clear Infeed Curtain | \$ 260.00 |
| OPTION-937-5001-79 | Dual forward activated last change cables (includes yellow vinyl grips and the bar painted fluorescent yellow with UV protection) | \$ 875.00 |
| OPTION-905-5001-1 | Bolt-on shut-off switch for engine shut-down located on both sides of infeed hopper | \$ 625.00 |

| FEED SYSTEM | | |
|---------------------------|---|--------------------|
| Part # | Description | Unit Price |
| OPTION-911-5001-59 | Radio remote control with tether back-up (Controls: feed forward / reverse, yoke up / down, discharge swivel, discharge flipper up/ down, throttle and engine e-stop) (MUST select hydraulic swivel discharge with hydraulic flipper option) - Tier 4 and gas engines only | \$ 10735.00 |
| OPTION-911-5001-58 | Radio remote control with tether back-up (Controls: feed forward / reverse, yoke up / down, discharge swivel, discharge flipper up/ down (winch if ordered), throttle and engine e-stop) (MUST select hydraulic swivel discharge with hydraulic flipper option) - Tier 4 and gas engines only | \$ 11935.00 |

| | | |
|-------------------------------|---|-------------------|
| OPTION-920-5000-3 8 | Radio remote control (Controls: feed forward / reverse, yoke up / down, discharge swivel, discharge flipper up/ down (winch if ordered), throttle and engine e-stop) (MUST select hydraulic flipper on 21XP) - KESLA LOADER UNITS WITH SWING-OUT ONLY | \$ 5250.00 |
|-------------------------------|---|-------------------|

| | | |
|--------------------------|--|------------------|
| OPTION-937-5002-0 | Hydraulic Flow Controls w/3-Bank Valve | \$ 675.00 |
|--------------------------|--|------------------|

| AXLE | | |
|--------------------------|--|-------------------|
| Part # | Description | Unit Price |
| standard832 | Tandem 10,000 pound Torflex axles with electric brakes | \$ 0.00 |
| OPTION-937-5003-9 | Tandem 12,000 pound Spring axles with electric brakes | \$ 2375.00 |
| OPTION-937-5003-8 | Tandem 10,000 pound Spring axles with air brakes | \$ 4550.00 |
| OPTION-937-5003-9 | Tandem 12,000 pound Spring axles with air brakes | \$ 6310.00 |

| TIRES/RIMS | | |
|--------------------------|---|-------------------|
| Part # | Description | Unit Price |
| 990-100731 | (4) 235/75R 17.5" tires mounted on HD gray rims (Tandem 8,000 pound axles on up) | \$ 0.00 |
| OPTION-937-5003-1 | (4) 235/75R 17.5" Tires mounted on 8-Bolt aluminum rim (Tandem 8,000 pound axles on up) | \$ 1625.00 |

| FENDER | | |
|--------------------------|--|-------------------|
| Part # | Description | Unit Price |
| standard833 | 16" wide WELD-ON steel tandem axle fenders | \$ 0.00 |
| OPTION-937-5003-9 | 16" wide steel bolt-on tandem axle fenders for Tandem 10k & 12k axles (Spring axles only) | \$ 535.00 |
| OPTION-937-5003-9 | 16" wide steel bolt-on tandem axle fenders for Tandem 10k & 12k axles (Torflex axles only) | \$ 555.00 |
| OPTION-937-5003-9 | 16" wide aluminum bolt-on tandem axle fenders (Spring axles only) | \$ 1385.00 |
| OPTION-937-5003-9 | 16" wide aluminum bolt-on tandem axle fenders (Torflex axles only) | \$ 1395.00 |

| HITCH | | |
|--------------------------|-----------------------------------|-----------------|
| Part # | Description | Unit Price |
| 990-100274 | 2-1/2" Wallace Forge Pintle Hitch | \$ 0.00 |
| OPTION-980-5000-5 | 3" Buyer's Product Pintle Hitch | \$ 75.00 |

| ADD-ON OPTIONS | | |
|--------------------|---|------------------|
| Tire / Rim | | |
| Part # | Description | Unit Price |
| 900-5904-76 | Spare tire mounted on heavy-duty gray rim (235/75R 17.5") | \$ 625.00 |
| 900-5908-81 | Spare tire mounted on aluminum rim (235/75R 17.5") | \$ 825.00 |

| Base Assembly | | |
|-------------------------------|---|--------------------|
| Part # | Description | Unit Price |
| OPTION-937-5002-3 1 | Offset Bearing Pad (Includes heavier duty drum with 4 7/16" shaft and replaceable knife holders) - Only to be selected if engine calls for it | \$ 10645.00 |

| Bearings | | |
|--------------------------|--|------------------|
| Part # | Description | Unit Price |
| OPTION-937-5002-5 | Infeed feedwheel bearing debris resistant assembly | \$ 195.00 |

| Chipper Discharge | | |
|-------------------------------|--|-------------------|
| Part # | Description | Unit Price |
| OPTION-937-5002-4 | 270 degree hydraulic swivel discharge with hydraulic flipper (discharge is height adjustable) | \$ 1085.00 |
| OPTION-937-5003-7 | 30" manual discharge end flipper in lieu of standard | \$ 215.00 |
| OPTION-937-5003-8 | 30" longer hydraulic swivel discharge with 30" long manual discharge flipper in lieu of standard | \$ 375.00 |
| OPTION-937-5002-3 9 | Stationary forestry style discharge with hydraulic up/down and side to side deflector (Includes bottom clean out door and replaceable bolt on top) | \$ 6805.00 |

| Chipper Discharge Transition | | |
|------------------------------|---|------------------|
| Part # | Description | Unit Price |
| OPTION-937-5000-5 | Clean out and inspection door on transition (not available with stationary discharge) | \$ 175.00 |

| Chocks & Chock Holders | | |
|------------------------|-------------|------------|
| Part # | Description | Unit Price |

OPTION-980-5001-0 Rubber Wheel Chocks (2) **\$ 90.00**

OPTION-980-10002 Aluminum Bolt On Chock Holders (Does not include chocks) **\$ 130.00**

| Cone Holder | | |
|-------------|-------------|------------|
| Part # | Description | Unit Price |

OPTION-980-5000-4 Pole style cone holder (bolt on) **\$ 230.00**

OPTION-911-2001-4 Hoop style cone holder (bolt on) **\$ 325.00**

OPTION-937-5003-3 Fender mounted pole style bolt on cone holder - Kesla loader units only **\$ 175.00**

| Document Machine Weight | | |
|-------------------------|-------------|------------|
| Part # | Description | Unit Price |

OPTION-911-5001-1 Document Machine Weight **\$ 95.00**

| Engine Related Options | | |
|------------------------|-------------|------------|
| Part # | Description | Unit Price |

OPTION-999-5000-0 Fuel Saver (only available on GAS engines and Kohler 74 hp diesel with Murphy PV485 controller) **\$ 310.00**

| Extended Warranties | | |
|---------------------|-------------|------------|
| Part # | Description | Unit Price |

900-6996-22 5 year / 5,000 hour Platinum Warranty (C7.1 Cat Engines) **\$ 9730.00**

900-6010-40 5 year / 5,000 hour Warranty (4045 Deere engines) **\$ 2025.00**

900-6010-41 5 year / 5,000 hour Warranty (6068 Deere engines) **\$ 2870.00**

WTY-1EXT-21XP 1 year extended warranty (total warranty = 2 years / 3,000 hours) - excludes engine and clutch **\$ 4420.00**

WTY-2EXT-21XP 2 year extended warranty (total warranty = 3 years / 4,000 hours) - excludes engine and clutch **\$ 7365.00**

| Fire Extinguisher | | |
|-------------------|-------------|------------|
| Part # | Description | Unit Price |

OPTION-980-5001-6 2-1/2 Pound Fire Extinguisher with bolt on mount **\$ 185.00**

| Flag Holder | | |
|-------------|-------------|------------|
| Part # | Description | Unit Price |

OPTION-980-10009 Bolt-on flag holders (includes flags) - aluminum or steel fenders **\$ 105.00**

| Fuel And Hydraulic Tanks | | |
|--------------------------|-------------|------------|
| Part # | Description | Unit Price |

OPTION-980-10009 Gate Valve for Fuel Tank **\$ 95.00**

OPTION-980-5001-4 Lockable padlocks for steel fuel and hyd tanks **\$ 40.00**

OPTION-937-5002-8 80 gallon steel fuel tank with magnetic drain plug, lockable filler cap, and Rochester sight gauge **\$ 1025.00**

| Hydraulic - Oil Cooler | | |
|------------------------|-------------|------------|
| Part # | Description | Unit Price |

OPTION-937-5001-8 Stand alone (12 volt) hydraulic oil cooler **\$ 3750.00**

| Knife And Parts | | |
|-----------------|-------------|------------|
| Part # | Description | Unit Price |

OPTION-937-5002-1 Replaceable Holders With Bolt-On Dual Edge Knives **\$ 3125.00**

OPTION-937-5001-4 Replaceable holders with Babbitted knives and counter knives **\$ 4150.00**

OPTION-937-5002-7 Replaceable holders with Babbitted knives and counter knives (unit with HD base) **\$ 2750.00**

| Lights | | |
|--------|-------------|------------|
| Part # | Description | Unit Price |

OPTION-915-5000-7 Wig Wag LED strobe lights - for a machine without a winch (Single decal plate) **\$ 525.00**

OPTION-915-5000-8 Wig Wag LED Strobe Lights - for a machine with a winch (Double decal plate) **\$ 525.00**

OPTION-937-5003-6 Wig Wag LED Strobe Lights - for a machine with Kesla loader **\$ 525.00**

OPTION-996-5000-0 Amber Warning Light with Cage **\$ 585.00**

| Manuals (Machine) | | |
|-------------------|-------------|------------|
| Part # | Description | Unit Price |

900-8912-39 Additional Operating and Parts Manual - weather proof **\$ 95.00**

| Non-Skid Coating | | |
|-------------------|--|------------|
| Part # | Description | Unit Price |
| OPTION-905-5001-9 | Non skid coating on tongue and all step on areas | \$ 175.00 |
| Mud Flap | | |
| Part # | Description | Unit Price |
| OPTION-905-5000-1 | (2) Mud Flaps (1/4" x 12" x 18") | \$ 95.00 |
| Tongue Jack | | |
| Part # | Description | Unit Price |
| OPTION-905-5000-2 | 10,000 pound capacity tongue jack with spring return pad | \$ 225.00 |
| OPTION-937-5002-8 | Hydraulic tongue jack with multiple position drop leg | \$ 1725.00 |
| Tools | | |
| Part # | Description | Unit Price |
| OPTION-626-5000-3 | Tool kit for Handfed Chippers | \$ 680.00 |
| 6 | (Includes: - Screwdriver set (4 pc) - 1/2" Drive Torque wrench (25-250 ft) - 1/2" Drive Socket set w/Ratchet (18 pc) - Crescent wrench - Open end wrench set (14 pc) - Balldriver tool set (13 pc) - 1/2" Drive slotted drag link socket - 26" Polymer Tool Box) | |
| Vice | | |
| Part # | Description | Unit Price |
| OPTION-980-20004 | Wilton 5 1/2" swivel steel vice, w/ mount | \$ 545.00 |
| Wiring | | |
| Part # | Description | Unit Price |
| OPTION-905-5000-1 | Option 7 Prong (Flat/RV Style) to 6 Prong Coiled Cord | \$ 45.00 |
| OPTION-912-1001-4 | Option 7 to 7 Round Coiled Plug w/7 Female & Boot | \$ 125.00 |
| OPTION-980-5001-6 | Connect Brake Wire to Center Terminal | \$ 45.00 |
| 5 | | |



Bandit

EMPLOYEE-OWNED

Jason Morey
6750 Millbrook Road
Remus, MI 49340
USA
989-561-2270 (Phone)
989-561-2273 (Fax)
www.banditchippers.com

MODEL 200 UTILITY CHIPPER (12" DISC STYLE)

Pricing Scheme:

Current Pricing

Pricing Generated:

April 2, 2024 10:12 AM

Currency:

United States (dollars)

Generated By:

Jason Morey (Jason Morey)

BASE PRICE

| Part # | Description | Base Price |
|-------------|--|-------------|
| MODEL-200UC | Model 200 Utility Chipper - (12" Disc Style) | \$ 25010.00 |

STANDARD EQUIPMENT

| Part # | Description | Unit Price |
|----------|---|------------|
| STANDARD | 40" diameter x 1 1/4" (2 knife pocket) chipper disc, each pocket equipped with (2) 1/2" x 4" x 7 1/4" dual edge knives (120 FPM feed rate) | \$ 0.00 |
| STANDARD | 24-1/2 gallon steel fuel tank with magnetic drain plug and aluminium sight gauge | \$ 0.00 |
| STANDARD | 12 gallon steel hydraulic tank with magnetic drain plug, lockable filler cap, and aluminum sight gauge | \$ 0.00 |
| STANDARD | Slide box feed system (includes adjustable spring on each side) with (2) horizontal feed wheels 7 1/2" diameter x 16 3/8" wide, driven by (2) 15.9 CID hydraulic motors. | \$ 0.00 |
| STANDARD | Top feed wheel jack mount with locking pin to raise & lock top feed wheel using tongue jack (not provided when hydraulic lift cylinder option is selected) | \$ 0.00 |
| STANDARD | Bottom feed wheel clean out door (opens via spring latch pin allowing dirt and debris to fall out extending knife and component life) | \$ 0.00 |
| STANDARD | 360 degree manual swivel discharge with 12" adjustable chip deflector | \$ 0.00 |
| STANDARD | Clean out and inspection door on discharge bottom | \$ 0.00 |
| STANDARD | 29" high x 45" wide tapered infeed hopper with 30" fold down infeed hopper tray | \$ 0.00 |
| STANDARD | (2) Last chance safety pull cables | \$ 0.00 |
| STANDARD | Round control bar - located around top and sides of infeed hopper with 3 control positions (forward / stop / reverse) | \$ 0.00 |
| STANDARD | Wooden pusher tool with mount on infeed hopper | \$ 0.00 |
| STANDARD | 3/16" x 2" x 4" rectangular tubing with a 1/4" x 3" x 4" tubular tongue | \$ 0.00 |
| STANDARD | Frame / Fender supports | \$ 0.00 |
| STANDARD | 5/16" (G70) safety chains with spring loaded latch hooks | \$ 0.00 |
| STANDARD | 8,000 pound capacity tongue jack with 15" of travel and foot pad | \$ 0.00 |
| STANDARD | 12 volt system with rubber mounted LED taillights, 6 prong replaceable coiled power cord & protected heavy-duty wiring with junction box, and LED clearance lights with reflectors. | \$ 0.00 |
| STANDARD | Banded chipper drive belts (adjustable via a sliding engine system) | \$ 0.00 |
| STANDARD | Pressure check kit - Gauge is NOT included | \$ 0.00 |
| STANDARD | Weather resistant manual container | \$ 0.00 |
| STANDARD | Engine disable plug for hood locking pin-preventing engine from operating without pin in place | \$ 0.00 |
| STANDARD | (1) weatherproof machine manual (includes safety, operation and parts sections) also (1) engine and clutch manual is included if applicable | \$ 0.00 |
| STANDARD | Spanish & English combination safety decals | \$ 0.00 |
| STANDARD | Inspection window mounted on top of belt shield (allows viewing of belt and easy way to check belt tension) | \$ 0.00 |

PAINT

| Part # | Description | Unit Price |
|-----------|--|------------|
| 333-32273 | Standard Imron Industrial Urethane Bandit Yellow | \$ 0.00 |

| | | |
|---------------------------|--|-------------------|
| 333-28984 | Standard Imron Industrial Urethane Green | \$ 0.00 |
| OPTION-980-5001-89 | Special Imron Industrial Paint (please specify paint color and number) - 200UC (Requires specification) | \$ 675.00 |
| OPTION-980-5001-90 | Special Imron "Metallic" Industrial Paint (please specify paint color and number) - 200UC (Requires specification) | \$ 1275.00 |

| ENGINE | | |
|-----------------------|--|--------------------|
| Part # | Description | Unit Price |
| 990-RC1632-204 | Ford MSG-425, 2.5L, 84 horsepower gas engine without clutch (Includes sucker fan and spark arrestor muffler) | \$ 13205.00 |
| 990-RC1621-193 | Caterpillar C2.2, 67 horsepower engine without clutch - Tier 4 FINAL (Includes 2 year / 2,000 hour engine warranty) | \$ 21385.00 |
| 990-RC1579-163 | Caterpillar C3.4, 74 horsepower engine without clutch - Tier 4 FINAL (Includes 2 year / 2,000 hour engine warranty) | \$ 22105.00 |
| 990-RC1520-102 | Kohler KDI2504, 74 horsepower (turbocharged) diesel engine with NACD spring loaded clutch (Includes 3 year / 2000 hour engine warranty) - Tier 4 FINAL | \$ 20850.00 |

| CONTROL SYSTEM AND ENGINE INSTALLATION | | |
|---|--|-------------------|
| Part # | Description | Unit Price |
| 700-6000-14 | IEC tach with reversing auto feed for Ford 84 horsepower gas engines (Includes 1,000 CCA battery with box) - Panel is mounted on engine shroud with lockable cover | \$ 2275.00 |
| 700-6000-15 | IEC tach with reversing auto feed for Ford 84 horsepower gas engines with bump bar (Includes 1,000 CCA battery with box) - Panel is mounted on engine shroud with lockable cover | \$ 2705.00 |
| 905-6000-50 | Murphy PV485 panel with reversing auto feed for Cat 67 horsepower diesel engines (Includes 1,000 CCA battery with box and enclosure by Bandit) - Panel is mounted off of engine shroud in lockable composite cover | \$ 2605.00 |
| 905-6000-45 | Murphy PV485 panel with reversing auto feed for Cat 74 horsepower diesel engines (Includes 1,000 CCA battery with box) - Panel is mounted off of engine shroud in lockable composite cover | \$ 2670.00 |
| 980-6000-50 | Murphy PV485 panel with reversing auto feed for Kohler 74 horsepower diesel engines (Includes 1,000 CCA battery with box) - Panel is mounted off of engine shroud in lockable composite cover | \$ 2515.00 |

| CLUTCH | | |
|--------------------|---|-------------------|
| Part # | Description | Unit Price |
| 990-100962 | Clutch is included with engine / motor | \$ 0.00 |
| 700-1000-34 | NACD Spring Loaded Clutch for Ford 84 hp gas engine | \$ 1175.00 |
| 700-1000-12 | NACD Spring Loaded Clutch | \$ 1725.00 |
| 700-1000-32 | PSI Auto Clutch | \$ 1910.00 |

| INFEED | | |
|---------------------------|--|-------------------|
| Part # | Description | Unit Price |
| OPTION-980-5001-41 | Optional hydraulic bump bar for 45" wide infeed tray with one override mounted on infeed (includes spring assists on infeed pan) | \$ 2015.00 |
| OPTION-980-5000-3 | Single rear manual stabilizer | \$ 115.00 |
| OPTION-905-5002-3 | Clear Infeed Curtain | \$ 225.00 |
| OPTION-905-5000-59 | Hydraulic last chance system (painted fluorescent yellow with UV protection) - includes yellow vinyl grips | \$ 595.00 |
| OPTION-905-5001-1 | Bolt-on shut-off switch for engine shut-down located on both sides of infeed hopper | \$ 625.00 |

| FEED SYSTEM | | |
|---------------------------|--|-------------------|
| Part # | Description | Unit Price |
| OPTION-980-5001-70 | Hydraulic lift cylinder for top feed wheel (controlled manually unless wireless radio remote option is selected) | \$ 1050.00 |
| OPTION-905-5001-3 | Hydraulic Flow Control (Single Mount) | \$ 275.00 |
| OPTION-905-5000-31 | Spring Loaded Tool less Trap Door | \$ 250.00 |

| AXLE | | |
|-------------------------|---|------------|
| Part # | Description | Unit Price |
| 990-1018-31 | Single 6,000 pound Torflex EZ Lube axle with electric brakes | \$ 0.00 |
| OPTION-905-5001-4 | Single 6,000 Pound Torflex EZ lube hydraulic brake axle (free backing) | \$ 705.00 |
| OPTION-986-5000-2 | Single 7,000 pound Leaf Spring electric brake axle with 8k rated springs | \$ 720.00 |
| OPTION-980-5001-8 | Single 7,000 pound Torflex EZ lube electric brake axle | \$ 250.00 |
| TIRES/RIMS | | |
| Part # | Description | Unit Price |
| 990-1014-87 | (2) 225/75R 15" tires mounted on 6-bolt white modular rims | \$ 0.00 |
| OPTION-980-5001-5 | (2) 225/75R 15" tires mounted on 6-bolt aluminum rims | \$ 350.00 |
| OPTION-905-5001-3 9 | (2) ST235/80R 16" (10-ply) tires mounted on 6-bolt white modular rims (6,000 pound axles only) (in Lieu of 15") | \$ 185.00 |
| OPTION-986-5000-2 8 | (2) ST235/80R 16" tires mounted on 8-bolt white modular rims (7,000 pound axles only) (in Lieu of 15") | \$ 185.00 |
| FENDER | | |
| Part # | Description | Unit Price |
| 990-100415 | Aluminum bolt on fenders (Approximately 1/4" thick) (standard fender) | \$ 0.00 |
| OPTION-980-1002-6 | 12" HD bolt on steel fenders - single axle units only | \$ 90.00 |
| HITCH | | |
| Part # | Description | Unit Price |
| 990-100274 | 2-1/2" Wallace Forge Pintle Hitch | \$ 0.00 |
| OPTION-980-5000-5 | 3" Buyer's Product Pintle Hitch | \$ 75.00 |
| OPTION-980-5000-1 | 2" Bulldog Ball Hitch (extends tongue approx 15 1/2") | \$ 175.00 |
| OPTION-980-5000-1 | 2-5/16" Wallace Forge Ball Hitch | \$ 40.00 |
| OPTION-980-5000-1 | 2-5/16" Bulldog Ball Hitch (extends tongue approx. 15 1/2") | \$ 190.00 |
| OPTION-980-5000-5 | 3" Pintle Hitch with Model 20 actuator for Hydraulic brake axles | \$ 1075.00 |
| OPTION-980-5000-5 | 2-5/16" Ball Hitch with Model 20 actuator for Hydraulic brake axles | \$ 1210.00 |
| ADD-ON OPTIONS | | |
| Tire / Rim | | |
| Part # | Description | Unit Price |
| 900-5907-21 | Spare tire mounted on white modular rim (225/75R 15") | \$ 250.00 |
| 900-5916-38 | Spare tire mounted on aluminum rim (225/75R 15") | \$ 395.00 |
| 900-5917-34 | Spare tire mounted on white spoke rim (235/80R 16") - 6 bolt rim | \$ 305.00 |
| 900-5913-90 | Spare tire mounted on white spoke rim (235/80R 16") - 8 bolt rim | \$ 275.00 |
| OPTION-980-5001-6 | Bolt on Spare Tire Mount (1/2" Bolts on 5-1/2" Bolt Centers) | \$ 240.00 |
| Battery and Battery Box | | |
| Part # | Description | Unit Price |
| OPTION-980-5000-1 6 | Lockable steel battery box with (1) 1,000 CCA battery (in lieu of standard aluminum box) (All engines excluding Cummins) | \$ 125.00 |
| OPTION-905-8000-3 | Lockable battery disconnect switch | \$ 175.00 |
| Bearings | | |
| Part # | Description | Unit Price |
| 990-100112 | Debris resistant bearing package in lieu of standard | \$ 195.00 |
| Chipper Discharge | | |
| Part # | Description | Unit Price |
| OPTION-980-5001-7 | Stops on discharge - 270 degree turn (can only be added if hand crank swivel is on machine) | \$ 40.00 |
| OPTION-980-10016 | Hand crank height adjustable discharge | \$ 375.00 |
| OPTION-980-10016 | 360 degree (hand-crank) swivel discharge with 12" adjustable chip deflector | \$ 475.00 |
| OPTION-980-5000-9 2 | 270 degree hydraulic controlled swivel discharge chute with manual 12" chip deflector (Includes height adjustable discharge & 270 degree discharge stops) | \$ 850.00 |

| Chocks & Chock Holders | | |
|--------------------------|--|------------|
| Part # | Description | Unit Price |
| OPTION-980-10002 | Aluminum Bolt On Chock Holders (Does not include chocks) | \$ 130.00 |
| OPTION-980-5001-0 | Rubber Wheel Chocks (2) | \$ 90.00 |
| Cone Holder | | |
| Part # | Description | Unit Price |
| OPTION-980-5000-3 | Pole style cone holder (weld on) | \$ 105.00 |
| OPTION-980-5000-4 | Pole style cone holder (bolt on) | \$ 230.00 |
| OPTION-911-2001-4 | Hoop style cone holder (bolt on) | \$ 325.00 |
| Document Machine Weight | | |
| Part # | Description | Unit Price |
| OPTION-911-5001-1 | Document Machine Weight | \$ 95.00 |
| Engine Related Options | | |
| Part # | Description | Unit Price |
| OPTION-905-5001-8 | Lockable cover for instrument panel (PSI gas engines only) | \$ 115.00 |
| OPTION-980-5000-9 | Radiator guard posts (2) | \$ 225.00 |
| OPTION-980-5001-8 | Engine block heater for PSI gas engines only | \$ 125.00 |
| OPTION-905-5002-1 | Engine block heater for Ford gas engines | \$ 450.00 |
| Extended Warranties | | |
| Part # | Description | Unit Price |
| 900-6997-25 | 5 year / 5,000 hour Platinum Warranty (C3.4 Cat Engines) | \$ 4430.00 |
| WTY-1EXT-200UC | 1 year extended warranty (total warranty = 2 years / 3,000 hours) - excludes engine and clutch | \$ 1395.00 |
| WTY-2EXT-200UC | 2 year extended warranty (total warranty = 3 years / 4,000 hours) - excludes engine and clutch | \$ 2330.00 |
| Fire Extinguisher | | |
| Part # | Description | Unit Price |
| OPTION-980-5001-6 | 2-1/2 Pound Fire Extinguisher with bolt on mount | \$ 185.00 |
| Flag Holder | | |
| Part # | Description | Unit Price |
| OPTION-980-10009 | Bolt-on flag holders (includes flags) - aluminum or steel fenders | \$ 105.00 |
| Fuel And Hydraulic Tanks | | |
| Part # | Description | Unit Price |
| OPTION-905-5000-2 | Gate valve for hydraulic tank | \$ 130.00 |
| OPTION-980-10009 | Gate Valve for Fuel Tank | \$ 95.00 |
| OPTION-980-5001-4 | Lockable padlocks for steel fuel and hyd tanks | \$ 40.00 |
| Hose Protection | | |
| Part # | Description | Unit Price |
| OPTION-986-5000-5 | Add hydraulic hose guards after paint | \$ 450.00 |
| Lights | | |
| Part # | Description | Unit Price |
| OPTION-996-5000-0 | Amber Warning Light with Cage | \$ 585.00 |
| OPTION-915-5000-7 | Wig Wag LED strobe lights - for a machine without a winch (Single decal plate) | \$ 525.00 |
| Manuals (Machine) | | |
| Part # | Description | Unit Price |
| 900-8901-93 | Additional Operating and Parts Manual - weather proof | \$ 95.00 |
| Miscellaneous Options | | |
| Part # | Description | Unit Price |
| 990-100691 | Rental package (Includes: DVD and rental validation form) | \$ 75.00 |
| OPTION-980-0510-6 | 5 place tool holder for shovel and rakes (one place holds the pusher paddle) | \$ 325.00 |
| Non-Skid Coating | | |
| Part # | Description | Unit Price |

OPTION-905-5001-9 Non skid coating on tongue and all step on areas **\$ 175.00**

| Mud Flap | | |
|----------|-------------|------------|
| Part # | Description | Unit Price |

OPTION-905-5000-1 (2) Mud Flaps (1/4" x 12" x 18") **\$ 95.00**

| Pressure Check | | |
|----------------|-------------|------------|
| Part # | Description | Unit Price |

OPTION-980-5000-6 Pressure Check Gauge **\$ 105.00**

| Tongue | | |
|--------|-------------|------------|
| Part # | Description | Unit Price |

OPTION-980-5001-6 Telescoping tongue with single 20 inch adjustment. **\$ 695.00**

OPTION-980-5000-0 12" longer bolt-on tongue (total tongue length will be 46" on the 12x, 12xpc, and 15xp, 48" on
2 the 12xp and 15xpc and 50" on the 200/250) **\$ 280.00**

| Tongue Jack | | |
|-------------|-------------|------------|
| Part # | Description | Unit Price |

OPTION-911-5000-0 8,000 pound capacity tongue jack with 2,500 pound HD caster wheel (in lieu of standard jack) **\$ 325.00**

OPTION-911-5000-0 8,000 pound capacity tongue jack with 2,500 pound HD caster wheel (includes standard jack) **\$ 425.00**

| Tool Box | | |
|----------|-------------|------------|
| Part # | Description | Unit Price |

911-1000-08 Lockable aluminum tool box **\$ 175.00**

| Tools | | |
|--------|-------------|------------|
| Part # | Description | Unit Price |

900-9916-36 Tool kit for Handfed Chippers **\$ 680.00**
Includes:
- Screwdriver set (4 pc)
- 1/2" Drive Torque wrench (25-250 ft)
- 1/2" Drive Socket set w/Ratchet (18 pc)
- Crescent wrench
- Open end wrench set (14 pc)
- Balldriver tool set (13 pc)
- 1/2" Drive slotted drag link socket
- 26" Polymer Tool Box

986-0501-22 Tool kit to change knives for 1/2" bolt **\$ 165.00**

| Vice | | |
|--------|-------------|------------|
| Part # | Description | Unit Price |

OPTION-980-20004 Wilton 5 1/2" swivel steel vice, w/ mount **\$ 545.00**

| Wiring | | |
|--------|-------------|------------|
| Part # | Description | Unit Price |

OPTION-905-5000-1 Option 7 Prong (Flat/RV Style) to 6 Prong Coiled Cord **\$ 45.00**

OPTION-912-1001-4 Option 7 to 7 Round Coiled Plug w/7 Female & Boot **\$ 125.00**

OPTION-980-5001-6 Connect Brake Wire to Center Terminal **\$ 45.00**



Bandit

EMPLOYEE-OWNED

Jason Morey
6750 Millbrook Road
Remus, MI 49340
USA
989-561-2270 (Phone)
989-561-2273 (Fax)
www.banditchippers.com

MODEL 200XP (12" DISC STYLE)

Pricing Scheme:

Current Pricing

Pricing Generated:

April 2, 2024 10:12 AM

Currency:

United States (dollars)

Generated By:

Jason Morey (Jason Morey)

BASE PRICE

| Part # | Description | Base Price |
|-----------|--------------------------------|-------------|
| MODEL-200 | Model 200XP - (12" Disc Style) | \$ 30260.00 |

STANDARD EQUIPMENT

| Part # | Description | Unit Price |
|----------|---|------------|
| STANDARD | 40" diameter x 2" thick (2 knife pocket) chipper disc, each pocket equipped with (2) 1/2" x 4 1/2" x 7 1/4" dual edge knives | \$ 0.00 |
| STANDARD | 24-1/2 gallon steel fuel tank with magnetic drain plug and aluminium sight gauge | \$ 0.00 |
| STANDARD | 12 gallon steel hydraulic tank with magnetic drain plug, lockable filler cap, and aluminum sight gauge | \$ 0.00 |
| STANDARD | Slide box feed system (includes adjustable spring on each side) with (2) horizontal feed wheels 7 1/2" diameter x 16 3/8" wide, driven by (2) 15.9 CID hydraulic motors. | \$ 0.00 |
| STANDARD | Top feed wheel jack mount with locking pin to raise & lock top feed wheel using tongue jack (not provided when hydraulic lift cylinder option is selected) | \$ 0.00 |
| STANDARD | Bottom feed wheel clean out door (opens via spring latch pin allowing dirt and debris to fall out extending knife and component life) | \$ 0.00 |
| STANDARD | 360 degree HAND crank swivel discharge (height adjustable) with 12" adjustable chip deflector | \$ 0.00 |
| STANDARD | Clean out and inspection door on discharge bottom | \$ 0.00 |
| STANDARD | 29" high x 45" wide tapered infeed hopper with 30" fold down infeed hopper tray | \$ 0.00 |
| STANDARD | (2) Last chance safety pull cables | \$ 0.00 |
| STANDARD | Round control bar - located around top and sides of infeed hopper with 3 control positions (forward / stop / reverse) | \$ 0.00 |
| STANDARD | Wooden pusher tool with mount on infeed hopper | \$ 0.00 |
| STANDARD | 3/16" x 2" x 6" rectangular tubing with a 1/4" x 3" x 6" tubular tongue | \$ 0.00 |
| STANDARD | Frame / Fender supports | \$ 0.00 |
| STANDARD | (2) radiator guard posts | \$ 0.00 |
| STANDARD | Lockable aluminum toolbox | \$ 0.00 |
| STANDARD | 5/16" (G70) safety chains with spring loaded latch hooks | \$ 0.00 |
| STANDARD | 8,000 pound capacity tongue jack with 15" of travel and foot pad | \$ 0.00 |
| STANDARD | 12 volt system with rubber mounted LED taillights, 6 prong replaceable coiled power cord & protected heavy-duty wiring with junction box, and LED clearance lights with reflectors. | \$ 0.00 |
| STANDARD | Banded chipper drive belts (adjustable via a sliding engine system) | \$ 0.00 |
| STANDARD | Pressure check kit - Gauge is NOT included | \$ 0.00 |
| STANDARD | Weather resistant manual container | \$ 0.00 |
| STANDARD | Engine disable plug for hood locking pin-preventing engine from operating without pin in place | \$ 0.00 |
| STANDARD | (1) weatherproof machine manual (includes safety, operation and parts sections) also (1) engine and clutch manual is included if applicable | \$ 0.00 |
| STANDARD | Spanish & English combination safety decals | \$ 0.00 |
| STANDARD | Inspection window mounted on top of belt shield (allows viewing of belt and easy way to check belt tension) | \$ 0.00 |

| PAINT | | |
|--|--|-------------|
| Part # | Description | Unit Price |
| 333-32273 | Standard Imron Industrial Urethane Bandit Yellow | \$ 0.00 |
| 333-28984 | Standard Imron Industrial Urethane Green | \$ 0.00 |
| OPTION-980-5002-02 | Special Imron Industrial Paint (please specify paint color and number) - 200 (Requires specification) | \$ 675.00 |
| OPTION-980-5002-03 | Special Imron "Metallic" Industrial Paint (please specify paint color and number) - 200 (Requires specification) | \$ 1275.00 |
| ENGINE | | |
| Part # | Description | Unit Price |
| 990-RC1632-204 | Ford MSG-425, 2.5L, 84 horsepower gas engine without clutch (Includes sucker fan and spark arrestor muffler) | \$ 13205.00 |
| 990-RC1610-182 | Ford LSG-635, 3.5L, 125 horsepower GAS engine without clutch (Includes spark arrestor muffler) | \$ 18095.00 |
| 990-RC1512-094 | PSI 4.3L, 145 horsepower gas engine without clutch (Includes spark arrestor muffler) | \$ 14415.00 |
| 990-RC1579-163 | Caterpillar C3.4, 74 horsepower engine without clutch - Tier 4 FINAL (Includes 2 year / 2,000 hour engine warranty) | \$ 22105.00 |
| 990-RC1537-119 | Caterpillar C3.4, 120 horsepower engine without clutch - Tier 4 FINAL (Includes 2 year / 2,000 hour engine warranty) | \$ 29580.00 |
| 990-RC1520-102 | Kohler KDI2504, 74 horsepower (turbocharged) diesel engine with NACD spring loaded clutch (Includes 3 year / 2000 hour engine warranty) - Tier 4 FINAL | \$ 20850.00 |
| 990-RC1618-190 | Kohler KFI34SE300, 134 horsepower diesel engine with NACD Spring loaded clutch (Includes 3 year / 2,000 hour engine warranty) - Tier 4 FINAL | \$ 36880.00 |
| CONTROL SYSTEM AND ENGINE INSTALLATION | | |
| Part # | Description | Unit Price |
| 905-6000-41 | Murphy PV485 panel with reversing auto feed for Ford 84 horsepower gas engines (Includes 1,000 CCA battery with box) - Panel is mounted on engine shroud with lockable steel cover | \$ 2150.00 |
| 700-6000-11 | Murphy PV485 panel with reversing auto feed for Ford 125 horsepower gas engines (Includes 1,000 CCA battery with aluminum battery box) - Panel is mounted on engine shroud with lockable steel cover | \$ 2405.00 |
| 980-6000-49 | IEC mechanical tach WITHOUT auto feed for PSI 145 gas engines only (Includes 1,000 CCA battery with aluminum battery box) | \$ 1840.00 |
| 980-6000-40 | Murphy PV485 panel with reversing auto feed for PSI 145 horsepower gas engines (Includes 1,000 CCA battery with box) - Panel is mounted on engine shroud with no cover | \$ 2780.00 |
| 905-6000-45 | Murphy PV485 panel with reversing auto feed for Cat 74 horsepower diesel engines (Includes 1,000 CCA battery with box) - Panel is mounted off of engine shroud in lockable composite cover | \$ 2670.00 |
| 700-6000-06 | Murphy PV485 panel with reversing auto feed for Cat 120 horsepower diesel engines (Includes 1,000 CCA battery with box and enclosure by Bandit) - Panel is mounted off of engine shroud in lockable composite cover - Disc chippers only | \$ 9365.00 |
| 980-6000-50 | Murphy PV485 panel with reversing auto feed for Kohler 74 horsepower diesel engines (Includes 1,000 CCA battery with box) - Panel is mounted off of engine shroud in lockable composite cover | \$ 2515.00 |
| 980-6000-45 | Murphy PV485 panel with reversing auto feed for Kohler 134 horsepower diesel engines (Includes 1,000 CCA battery with box) - Panel is mounted off of engine shroud in lockable composite cover | \$ 2650.00 |
| CLUTCH | | |
| Part # | Description | Unit Price |
| 990-100962 | Clutch is included with engine / motor | \$ 0.00 |
| 700-1000-34 | NACD Spring Loaded Clutch for Ford 84 hp gas engine | \$ 1175.00 |
| 700-1000-12 | NACD Spring Loaded Clutch | \$ 1725.00 |
| 700-1000-13 | NACD over center (double plate clutch) | \$ 1575.00 |

| DRIVE SYSTEM | | |
|------------------------|--|------------|
| Part # | Description | Unit Price |
| 990-1017-54 | Standard frame and drive system included in base price | \$ 0.00 |
| INFEED | | |
| Part # | Description | Unit Price |
| OPTION-980-5001-9 | 29" high x 45" wide tapered heavy-duty infeed with weld on pan and infeed deflectors | \$ 825.00 |
| OPTION-980-5001-9 3 | 29" high x 64" wide tapered infeed hopper with heavy-duty taillight covers, spring lift assists, 3 light bar and 30" fold down infeed tray. (includes heavy-duty taillight covers and spring lift assists) | \$ 925.00 |
| OPTION-980-5001-4 1 | Optional hydraulic bump bar for 45" wide infeed tray with one override mounted on infeed (includes spring assists on infeed pan) | \$ 2015.00 |
| OPTION-980-5000-7 3 | Hydraulic winch with line docking station and manual push button feed assist (Includes 5/16" diameter x 200' Teufelberger rope with 12" loop installed) (Includes (1) manual rear stabilizer) | \$ 5350.00 |
| OPTION-980-5000-3 | Single rear manual stabilizer | \$ 115.00 |
| OPTION-905-5002-3 | Clear Infeed Curtain | \$ 225.00 |
| OPTION-905-5000-5 9 | Hydraulic last chance system (painted fluorescent yellow with UV protection) - includes yellow vinyl grips | \$ 595.00 |
| OPTION-905-5001-1 | Bolt-on shut-off switch for engine shut-down located on both sides of infeed hopper | \$ 625.00 |
| OPTION-911-5001-5 | Clear Infeed Curtain | \$ 260.00 |
| FEED SYSTEM | | |
| Part # | Description | Unit Price |
| OPTION-905-5000-8 4 | Hydraulic lift cylinder for top feed wheel (controlled manually unless wireless radio remote option is selected) | \$ 1050.00 |
| OPTION-915-5000-4 | Hydraulic flow control for feed wheel rate adjustment (All-In-One Mount) | \$ 325.00 |
| OPTION-905-5000-3 | Spring Loaded Tool less Trap Door | \$ 250.00 |
| AXLE | | |
| Part # | Description | Unit Price |
| 990-1018-32 | Single 7,000 pound Torflex EZ Lube axle with electric brakes | \$ 0.00 |
| OPTION-980-5001-0 5 | Single 7,000 Pound Torflex EZ Lube Electric Brake Axle (to be selected with wide frame option only) (must be selected if wide frame option is quoted) | \$ 125.00 |
| OPTION-905-5000-5 | Single 7,000 pound Torflex EZ lube hydraulic brake axle (Free backing) | \$ 925.00 |
| OPTION-905-5001-7 | Single 8,000 pound Torflex EZ lube electric brake axle | \$ 1245.00 |
| OPTION-905-5001-6 | Single 8,000 Pound Torflex EZ Lube Hydraulic Brake Axle (Not Free Backing) | \$ 2575.00 |
| TIRES/RIMS | | |
| Part # | Description | Unit Price |
| 990-1017-29 | (2) ST235/80R 16" tires mounted on 8-bolt white spoke rims (Tire is approximately 9.43" wide, tire capacity is 3,520 pounds each) (7,000 pound axles only) | \$ 0.00 |
| OPTION-980-5000-1 9 | (2) ST235/80R 16" tires mounted on 8-bolt aluminum rims (Tire is approximately 9.43" wide, tire capacity is 3,520 pounds each) (7,000 pound axles only) | \$ 345.00 |
| OPTION-980-5000-2 | (2) 215/75R 17.5" tires mounted on 8-bolt heavy-duty gray rims (8,000 pound axles on up) | \$ 540.00 |
| OPTION-980-5000-2 | (2) 215/75R 17.5" tires mounted on 8-bolt aluminum rims (8,000 pound axles on up) | \$ 1275.00 |
| OPTION-980-5000-2 | (2) 235/75R 17.5" tires mounted on 8-bolt heavy-duty gray rims (8,000 pound axles on up) | \$ 675.00 |
| FENDER | | |
| Part # | Description | Unit Price |
| 990-100415 | Aluminum bolt on fenders (Approximately 1/4" thick) (standard fender) | \$ 0.00 |
| OPTION-980-1002-6 | 12" HD bolt on steel fenders - single axle units only | \$ 90.00 |
| HITCH | | |
| Part # | Description | Unit Price |
| 990-100274 | 2-1/2" Wallace Forge Pintle Hitch | \$ 0.00 |
| OPTION-980-5000-5 | 3" Buyer's Product Pintle Hitch | \$ 75.00 |
| OPTION-980-5000-1 2 | 2-5/16" Wallace Forge Ball Hitch | \$ 40.00 |

| | | |
|--------------------------|---|-------------------|
| OPTION-980-5000-1 | 2" Bulldog Ball Hitch (extends tongue approx 15 1/2") | \$ 175.00 |
| OPTION-980-5000-1 | 2-5/16" Bulldog Ball Hitch (extends tongue approx. 15 1/2") | \$ 190.00 |
| OPTION-980-5000-5 | 3" Pintle Hitch with Model 20 actuator for Hydraulic brake axles | \$ 1075.00 |
| OPTION-980-5000-5 | 2-5/16" Ball Hitch with Model 20 actuator for Hydraulic brake axles | \$ 1210.00 |

ADD-ON OPTIONS

| Tire / Rim | | |
|--------------------------|--|------------------|
| Part # | Description | Unit Price |
| 900-5913-90 | Spare tire mounted on white spoke rim (235/80R 16") - 8 bolt rim | \$ 275.00 |
| 900-5913-94 | Spare tire mounted on aluminum rim (235/80R 16") | \$ 405.00 |
| 900-5908-39 | Spare tire mounted on heavy-duty gray rim (215/75R 17.5") | \$ 525.00 |
| 900-5908-80 | Spare tire mounted on aluminum rim (215/75R 17.5") | \$ 825.00 |
| 900-5904-76 | Spare tire mounted on heavy-duty gray rim (235/75R 17.5") | \$ 625.00 |
| OPTION-980-5001-6 | Bolt on Spare Tire Mount (1/2" Bolts on 5-1/2" Bolt Centers) | \$ 240.00 |
| OPTION-911-5001-3 | Bolt on Spare Tire Mount (5/8" Bolts on 6-1/2" Bolt Centers) | \$ 240.00 |

| Battery and Battery Box | | |
|---------------------------|--|------------------|
| Part # | Description | Unit Price |
| OPTION-980-5000-16 | Lockable steel battery box with (1) 1,000 CCA battery (in lieu of standard aluminum box) (All engines excluding Cummins) | \$ 125.00 |
| OPTION-905-8000-3 | Lockable battery disconnect switch | \$ 175.00 |

| Bearings | | |
|-------------------|--|------------------|
| Part # | Description | Unit Price |
| 990-100112 | Debris resistant bearing package in lieu of standard | \$ 195.00 |

| Chipper Discharge | | |
|---------------------------|---|--------------------|
| Part # | Description | Unit Price |
| OPTION-980-5000-92 | 270 degree hydraulic controlled swivel discharge chute with manual 12" chip deflector (Includes height adjustable discharge & 270 degree discharge stops) | \$ 850.00 |
| OPTION-980-5000-93 | 270 degree hydraulic controlled swivel discharge with hydraulic controlled 12" chip deflector (Includes height adjustable discharge & 270 degree discharge stops) | \$ 1550.00 |
| OPTION-980-5001-7 | Stops on discharge - 270 degree turn (can only be added if hand crank swivel is on machine) | \$ 40.00 |
| OPTION-980-5000-76 | DELETE standard hand crank height and swivel discharge (to be manual swivel and non-height adjustable) | - \$ 400.00 |

| Chocks & Chock Holders | | |
|--------------------------|--|------------------|
| Part # | Description | Unit Price |
| OPTION-980-10002 | Aluminum Bolt On Chock Holders (Does not include chocks) | \$ 130.00 |
| OPTION-980-5001-0 | Rubber Wheel Chocks (2) | \$ 90.00 |

| Cone Holder | | |
|--------------------------|----------------------------------|------------------|
| Part # | Description | Unit Price |
| OPTION-980-5000-3 | Pole style cone holder (weld on) | \$ 105.00 |
| OPTION-980-5000-4 | Pole style cone holder (bolt on) | \$ 230.00 |
| OPTION-905-5000-7 | Hoop style cone holder (weld on) | \$ 175.00 |
| OPTION-911-2001-4 | Hoop style cone holder (bolt on) | \$ 325.00 |

| Document Machine Weight | | |
|--------------------------|-------------------------|-----------------|
| Part # | Description | Unit Price |
| OPTION-911-5001-1 | Document Machine Weight | \$ 95.00 |

| Engine Related Options | | |
|---------------------------|---|------------------|
| Part # | Description | Unit Price |
| OPTION-905-5001-8 | Lockable cover for instrument panel (PSI gas engines only) | \$ 115.00 |
| OPTION-980-5001-8 | Engine block heater for PSI gas engines only | \$ 125.00 |
| OPTION-905-5002-1 | Engine block heater for Ford gas engines | \$ 450.00 |
| OPTION-999-5000-00 | Fuel Saver (only available on GAS engines and Kohler 74 hp diesel with Murphy PV485 controller) | \$ 310.00 |

| Extended Warranties | | |
|--------------------------|---|------------|
| Part # | Description | Unit Price |
| 900-6997-25 | 5 year / 5,000 hour Platinum Warranty (C3.4 Cat Engines) | \$ 4430.00 |
| 900-6997-28 | 5 year / 5,000 hour Platinum Warranty (C4.4 Cat Engines) | \$ 5770.00 |
| WTY-1EXT-200 | 1 year extended warranty (total warranty = 2 years / 3,000 hours) - excludes engine and clutch | \$ 1585.00 |
| WTY-2EXT-200 | 2 year extended warranty (total warranty = 3 years / 4,000 hours) - excludes engine and clutch | \$ 2640.00 |
| Fire Extinguisher | | |
| Part # | Description | Unit Price |
| OPTION-980-5001-6 | 2-1/2 Pound Fire Extinguisher with bolt on mount | \$ 185.00 |
| OPTION-937-5002-0 | 10 pound fire extinguisher with bolt on mount | \$ 295.00 |
| Flag Holder | | |
| Part # | Description | Unit Price |
| OPTION-980-10009 | Bolt-on flag holders (includes flags) - aluminum or steel fenders | \$ 105.00 |
| Frame | | |
| Part # | Description | Unit Price |
| OPTION-980-5001-0 | Model 250 wide frame (Includes three mount light bar mounted under infeed hopper) | \$ 545.00 |
| Fuel And Hydraulic Tanks | | |
| Part # | Description | Unit Price |
| OPTION-905-5000-2 | Gate valve for hydraulic tank | \$ 130.00 |
| OPTION-980-5001-4 | Lockable padlocks for steel fuel and hyd tanks | \$ 40.00 |
| Hose Protection | | |
| Part # | Description | Unit Price |
| OPTION-986-5000-5 | Add hydraulic hose guards after paint | \$ 450.00 |
| Lights | | |
| Part # | Description | Unit Price |
| OPTION-996-5000-0 | Amber Warning Light with Cage | \$ 585.00 |
| OPTION-915-5000-7 | Wig Wag LED strobe lights - for a machine without a winch (Single decal plate) | \$ 525.00 |
| OPTION-915-5000-8 | Wig Wag LED Strobe Lights - for a machine with a winch (Double decal plate) | \$ 525.00 |
| Manuals (Machine) | | |
| Part # | Description | Unit Price |
| 900-8912-35 | Additional Operating and Parts Manual - weather proof | \$ 115.00 |
| Miscellaneous Options | | |
| Part # | Description | Unit Price |
| OPTION-980-200240 | Special hitch height adjustment plate in lieu of standard (10 bolt, provides 13 1/2" of adjustment) | \$ 125.00 |
| 990-100691 | Rental package (Includes: DVD and rental validation form) | \$ 75.00 |
| OPTION-980-0510-6 | 5 place tool holder for shovel and rakes (one place holds the pusher paddle) | \$ 325.00 |
| Non-Skid Coating | | |
| Part # | Description | Unit Price |
| OPTION-905-5001-9 | Non skid coating on tongue and all step on areas | \$ 175.00 |
| Mud Flap | | |
| Part # | Description | Unit Price |
| OPTION-905-5000-1 | (2) Mud Flaps (1/4" x 12" x 18") | \$ 95.00 |
| Pressure Check | | |
| Part # | Description | Unit Price |
| OPTION-980-5000-6 | Pressure Check Gauge | \$ 105.00 |
| Tongue | | |
| Part # | Description | Unit Price |
| OPTION-980-5000-02 | 12" longer bolt-on tongue (total tongue length will be 46" on the 12x, 12xpc, and 15xp, 48" on the 12xp and 15xpc and 50" on the 200/250) | \$ 280.00 |

OPTION-980-5002-0 Telescoping tongue with single 20" adjustment **\$ 825.00**

| Tongue Jack | | |
|-------------|-------------|------------|
| Part # | Description | Unit Price |

OPTION-911-5000-0 8,000 pound capacity tongue jack with 2,500 pound HD caster wheel (in lieu of standard jack) **\$ 325.00**

OPTION-911-5000-0 8,000 pound capacity tongue jack with 2,500 pound HD caster wheel (includes standard jack) **\$ 425.00**

OPTION-911-5001-0 12,000 pound bolt on electric tongue jack (JackType: BoltOn) **\$ 1975.00**
4 SupportCapacity: 12,000lbs.
LiftCapacity: 12,000lbs.
Travel:24"
Retracted:45"
Extended:69"
Clearance:--
Brand:Bulldog
)

OPTION-905-5000-2 10,000 pound capacity tongue jack with spring return pad **\$ 225.00**

OPTION-955-5000-0 Hydraulic tongue jack with multiple position drop leg **\$ 1725.00**

| Tool Box | | |
|----------|-------------|------------|
| Part # | Description | Unit Price |

OPTION-980-5001-0 Lockable steel tool box in lieu of standard aluminum box **\$ 175.00**

| Tools | | |
|--------|-------------|------------|
| Part # | Description | Unit Price |

980-0503-19 Disc chipper tool kit to change knives for 5/8" bolts **\$ 165.00**

900-9916-36 Tool kit for Handfed Chippers **\$ 680.00**
Includes:
- Screwdriver set (4 pc)
- 1/2" Drive Torque wrench (25-250 ft)
- 1/2" Drive Socket set w/Ratchet (18 pc)
- Crescent wrench
- Open end wrench set (14 pc)
- Balldriver tool set (13 pc)
- 1/2" Drive slotted drag link socket
- 26" Polymer Tool Box

| Vice | | |
|--------|-------------|------------|
| Part # | Description | Unit Price |

OPTION-980-20004 Wilton 5 1/2" swivel steel vice, w/ mount **\$ 545.00**

| Wiring | | |
|--------|-------------|------------|
| Part # | Description | Unit Price |

OPTION-905-5000-1 Option 7 Prong (Flat/RV Style) to 6 Prong Coiled Cord **\$ 45.00**

OPTION-912-1001-4 Option 7 to 7 Round Coiled Plug w/7 Female & Boot **\$ 125.00**

OPTION-980-5001-6 Connect Brake Wire to Center Terminal **\$ 45.00**



Bandit

EMPLOYEE-OWNED

Jason Morey
6750 Millbrook Road
Remus, MI 49340
USA
989-561-2270 (Phone)
989-561-2273 (Fax)
www.banditchippers.com

MODEL 250XP (12" DISC STYLE)

Pricing Scheme:

Current Pricing

Pricing Generated:

April 2, 2024 10:12 AM

Currency:

United States (dollars)

Generated By:

Jason Morey (Jason Morey)

BASE PRICE

| Part # | Description | Base Price |
|-----------|--------------------------------|-------------|
| MODEL-250 | Model 250XP - (12" Disc Style) | \$ 36280.00 |

STANDARD EQUIPMENT

| Part # | Description | Unit Price |
|----------|---|------------|
| STANDARD | 40" diameter x 2" thick (2 knife pocket) chipper disc, each pocket equipped with (2) 1/2" x 4 1/2" x 7 1/4" dual edge knives | \$ 0.00 |
| STANDARD | 40 gallon steel fuel tank with magnetic drain plug, lockable filler cap, and aluminum sight gauge | \$ 0.00 |
| STANDARD | 13 gallon steel hydraulic tank with magnetic drain plug, lockable filler cap, and sight gauge | \$ 0.00 |
| STANDARD | Slide box feed system (includes adjustable spring on each side) with (2) horizontal feed wheels 10 5/8" diameter x 18 3/4" wide, driven by (2) 32.3 CID hydraulic motors. | \$ 0.00 |
| STANDARD | Hydraulic lift cylinder - utilizes a hydraulic cylinder to raise or provide down pressure for the top feed wheel | \$ 0.00 |
| STANDARD | Bottom feed wheel clean out door (opens via spring latch pin allowing dirt and debris to fall out extending knife and component life) | \$ 0.00 |
| STANDARD | 360 degree HAND crank swivel discharge (height adjustable) with 12" adjustable chip deflector | \$ 0.00 |
| STANDARD | Clean out and inspection door on discharge bottom | \$ 0.00 |
| STANDARD | 29" high x 64" wide tapered infeed hopper with 30" fold down infeed hopper tray, heavy-duty taillight covers, and spring lift assists | \$ 0.00 |
| STANDARD | (2) Last chance safety pull cables | \$ 0.00 |
| STANDARD | Round control bar - located around top and sides of infeed hopper with 3 control positions (forward / stop / reverse) | \$ 0.00 |
| STANDARD | Wooden pusher tool with mount on infeed hopper | \$ 0.00 |
| STANDARD | 3/16" x 2" x 6" rectangular tubing with a 1/4" x 3" x 6" tubular tongue | \$ 0.00 |
| STANDARD | Frame / Fender supports | \$ 0.00 |
| STANDARD | (2) radiator guard posts | \$ 0.00 |
| STANDARD | Lockable aluminum toolbox | \$ 0.00 |
| STANDARD | 5/16" (G70) safety chains with spring loaded latch hooks | \$ 0.00 |
| STANDARD | 8,000 pound capacity tongue jack with 15" of travel and foot pad | \$ 0.00 |
| STANDARD | 12 volt system with rubber mounted LED taillights, 6 prong replaceable coiled power cord & protected heavy-duty wiring with junction box, and LED clearance lights with reflectors. | \$ 0.00 |
| STANDARD | Banded chipper drive belts (adjustable via a sliding engine system) | \$ 0.00 |
| STANDARD | Pressure check kit - Gauge is NOT included | \$ 0.00 |
| STANDARD | Weather resistant manual container | \$ 0.00 |
| STANDARD | Engine disable plug for hood locking pin-preventing engine from operating without pin in place | \$ 0.00 |
| STANDARD | (1) weatherproof machine manual (includes safety, operation and parts sections) also (1) engine and clutch manual is included if applicable | \$ 0.00 |
| STANDARD | Spanish & English combination safety decals | \$ 0.00 |
| STANDARD | Inspection window mounted on top of belt shield (allows viewing of belt and easy way to check belt tension) | \$ 0.00 |

| PAINT | | |
|--|--|-------------|
| Part # | Description | Unit Price |
| 333-32273 | Standard Imron Industrial Urethane Bandit Yellow | \$ 0.00 |
| 333-28984 | Standard Imron Industrial Urethane Green | \$ 0.00 |
| OPTION-981-5000-3 | Special Imron Industrial Paint (please specify paint color and number) - 250 (Requires specification) | \$ 795.00 |
| OPTION-981-5000-3 4 | Special Imron "Metallic" Industrial Paint (please specify paint color and number) - 250XP (Requires specification) | \$ 1525.00 |
| ENGINE | | |
| Part # | Description | Unit Price |
| 990-RC1512-094 | PSI 4.3L, 145 horsepower gas engine without clutch (Includes spark arrestor muffler) | \$ 14415.00 |
| 990-RC1581-109 | PSI 5.7L, 165 horsepower GAS engine without clutch (Includes spark arrestor muffler) | \$ 17560.00 |
| 990-RC1626-198 | PSI 6.0L, 174 horsepower GAS engine without clutch (Includes spark arrestor muffler) | \$ 19270.00 |
| 990-RC1610-182 | Ford LSG-635, 3.5L, 125 horsepower GAS engine without clutch (Includes spark arrestor muffler) | \$ 18095.00 |
| 990-RC1172-753 | Ford RSG-862, 6.2L, 165 horsepower GAS engine without clutch (Includes spark arrestor muffler) - If ordered on Model 280 / 280HD must select tongue weight option under add on frame options | \$ 22760.00 |
| 990-RC1520-102 | Kohler KDI2504, 74 horsepower (turbocharged) diesel engine with NACD spring loaded clutch (Includes 3 year / 2000 hour engine warranty) - Tier 4 FINAL | \$ 20850.00 |
| 990-RC1618-190 | Kohler KFI34SE300, 134 horsepower diesel engine with NACD Spring loaded clutch (Includes 3 year / 2,000 hour engine warranty) - Tier 4 FINAL | \$ 36880.00 |
| 990-RC1537-119 | Caterpillar C3.4, 120 horsepower engine without clutch - Tier 4 FINAL (Includes 2 year / 2,000 hour engine warranty) | \$ 29580.00 |
| 990-RC1637-209 | Caterpillar C4.4, 174 horsepower engine without clutch - Tier 4 FINAL / STAGE V (Includes 2 year / 2,000 hour engine warranty) | \$ 47025.00 |
| 990-RC1544-126 | John Deere 4045HFC04, 125 horsepower engine with NACD spring loaded clutch - Tier 4 FINAL (Includes 2 year / 2,000 hour engine warranty) | \$ 38370.00 |
| 990-RC1533-115 | John Deere 4045HFC04, 139 horsepower engine with NACD spring loaded clutch - Tier 4 FINAL (Includes 2 year / 2,000 hour engine warranty) | \$ 42185.00 |
| CONTROL SYSTEM AND ENGINE INSTALLATION | | |
| Part # | Description | Unit Price |
| 980-6000-49 | IEC mechanical tach WITHOUT auto feed for PSI 145 gas engines only (Includes 1,000 CCA battery with aluminum battery box) | \$ 1840.00 |
| 980-6000-40 | Murphy PV485 panel with reversing auto feed for PSI 145 horsepower gas engines (Includes 1,000 CCA battery with box) - Panel is mounted on engine shroud with no cover | \$ 2780.00 |
| 911-6000-46 | Murphy PV485 panel with reversing auto feed for PSI 165 horsepower gas engines (Includes 1,000 CCA battery with aluminum battery box) - Panel is mounted on engine shroud with no cover | \$ 3395.00 |
| 700-6000-17 | Murphy PV485 panel with reversing auto feed for PSI 174 horsepower engines (Includes 1,000 CCA battery with box) - Panel is mounted on engine shroud with no cover | \$ 2425.00 |
| 700-6000-11 | Murphy PV485 panel with reversing auto feed for Ford 125 horsepower gas engines (Includes 1,000 CCA battery with aluminum battery box) - Panel is mounted on engine shroud with lockable steel cover | \$ 2405.00 |
| 915-6000-39 | Murphy PV485 panel with reversing auto feed for Ford 165 horsepower gas engines (Includes 1,000 CCA battery with aluminum battery box) - Panel is mounted on engine shroud with lockable steel cover | \$ 3460.00 |
| 700-6000-06 | Murphy PV485 panel with reversing auto feed for Cat 120 horsepower diesel engines (Includes 1,000 CCA battery with box and enclosure by Bandit) - Panel is mounted off of engine shroud in lockable composite cover - Disc chippers only | \$ 9365.00 |
| 700-6000-43 | Murphy PV485 panel with reversing auto feed for Cat 174 horsepower diesel engines (Includes 1,000 CCA battery with box - Panel is mounted off of engine shroud in lockable composite cover | \$ 4065.00 |

| | | |
|--------------------|---|-------------------|
| 911-6000-44 | Murphy PV485 panel with reversing auto feed for John Deere 125 / 139 horsepower diesel engines (Includes 1,000 CCA battery with aluminum battery box) - Panel is mounted off of engine shroud in lockable composite cover | \$ 3055.00 |
| 980-6000-50 | Murphy PV485 panel with reversing auto feed for Kohler 74 horsepower diesel engines (Includes 1,000 CCA battery with box) - Panel is mounted off of engine shroud in lockable composite cover | \$ 2515.00 |
| 980-6000-45 | Murphy PV485 panel with reversing auto feed for Kohler 134 horsepower diesel engines (Includes 1,000 CCA battery with box) - Panel is mounted off of engine shroud in lockable composite cover | \$ 2650.00 |

| CLUTCH | | |
|--------------------|--|-------------------|
| Part # | Description | Unit Price |
| 990-100962 | Clutch is included with engine / motor | \$ 0.00 |
| 700-1000-13 | NACD over center (double plate clutch) | \$ 1575.00 |
| 700-1000-12 | NACD Spring Loaded Clutch | \$ 1725.00 |
| 700-1000-89 | NACD Spring Loaded Clutch - PSI 6.0 only | \$ 1925.00 |

| DRIVE SYSTEM | | |
|---------------------------|---|-------------------|
| Part # | Description | Unit Price |
| 990-1017-89 | Standard drive system for engines 145 horsepower and below | \$ 0.00 |
| OPTION-981-5000-2 | Drive system for John Deere 125/139 and Cat 147 horsepower engines | \$ 250.00 |
| OPTION-981-5000-18 | High horsepower option for engines 150 hp and above (Includes 6 belt drive, longer chipper shaft and belt shield) | \$ 1920.00 |

| INFEED | | |
|---------------------------|---|-------------------|
| Part # | Description | Unit Price |
| OPTION-905-5002-3 | Clear Infeed Curtain | \$ 225.00 |
| OPTION-911-5001-08 | Optional hydraulic bump bar for 64" wide FOLDING Infeed tray with one override mounted on the DRIVE side of the infeed | \$ 1975.00 |
| OPTION-981-5000-3 | 29" high x 64" wide tapered heavy-duty infeed with weld on pan and infeed deflectors | \$ 1175.00 |
| OPTION-911-5001-36 | Optional hydraulic bump bar for 64" wide WELD infeed tray with overrides mounted on each side of infeed. | \$ 2015.00 |
| OPTION-980-5000-73 | Hydraulic winch with line docking station and manual push button feed assist (Includes 5/16" diameter x 200' Teufelberger rope with 12" loop installed) (Includes (1) manual rear stabilizer) | \$ 5350.00 |
| OPTION-980-5000-3 | Single rear manual stabilizer | \$ 115.00 |
| OPTION-980-5001-3 | Dual rear manual stabilizers (for machines without winch) | \$ 230.00 |
| OPTION-905-5000-59 | Hydraulic last chance system (painted fluorescent yellow with UV protection) - includes yellow vinyl grips | \$ 595.00 |
| OPTION-905-5001-1 | Bolt-on shut-off switch for engine shut-down located on both sides of infeed hopper | \$ 625.00 |

| FEED SYSTEM | | |
|---------------------------|---|--------------------|
| Part # | Description | Unit Price |
| OPTION-911-5001-59 | Radio remote control with tether back-up (Controls: feed forward / reverse, yoke up / down, discharge swivel, discharge flipper up/ down, throttle and engine e-stop) (MUST select hydraulic swivel discharge with hydraulic flipper option) - Tier 4 and gas engines only | \$ 10735.00 |
| OPTION-911-5001-58 | Radio remote control with tether back-up (Controls: feed forward / reverse, yoke up / down, discharge swivel, discharge flipper up/ down (winch if ordered), throttle and engine e-stop) (MUST select hydraulic swivel discharge with hydraulic flipper option) - Tier 4 and gas engines only | \$ 11935.00 |
| OPTION-915-5000-0 | Double Teeth (Bottom Feed Wheel) (15" drums / 250) | \$ 150.00 |
| OPTION-915-5000-4 | Spring Loaded Tool less Trap Door (not available on tandem axle units) | \$ 250.00 |
| OPTION-915-5000-4 | Hydraulic flow control for feed wheel rate adjustment (All-In-One Mount) | \$ 325.00 |
| OPTION-906-5000-06 | Palm frond package for feed wheels (250XP, 15XPC, and 15XP) - Includes feed wheel bearing scraper for top and bottom feed wheel, and 30 bottom feed wheel teeth in lieu of 12 | \$ 525.00 |

| AXLE | | |
|-------------------|--|-------------------|
| Part # | Description | Unit Price |
| 990-100465 | Single 8,000 pound Torflex EZ lube axle with electric brakes | \$ 0.00 |

| | | |
|--------------------------|---|-------------------|
| OPTION-981-5000-2 | Single 8,000 pound Torflex EZ lube axle with hydraulic brakes | \$ 755.00 |
| OPTION-981-5000-0 | Single 10,000 pound Torflex axle with electric brakes | \$ 1220.00 |
| OPTION-981-5000-2 | Single 10,000 pound Torflex axle with hydraulic brakes | \$ 1250.00 |
| OPTION-981-5000-1 | Tandem 7000 pound Torflex EZ lube axles with electric brakes | \$ 1080.00 |

| TIRES/RIMS | | |
|--------------------------------------|--|-------------------|
| Part # | Description | Unit Price |
| 990-100406 | (2) 215/75R 17.5" tires mounted on 8-bolt heavy-duty gray rims (8,000 pound axles on up) | \$ 0.00 |
| OPTION-911-5000-4 | (2) 215/75R 17.5" tires mounted on 8-bolt aluminum rims (8,000 pound axles on up) | \$ 945.00 |
| OPTION-911-5000-4 | (2) 235/75R 17.5" tires mounted on 8-bolt heavy-duty gray rims (8,000 pound axles on up) | \$ 215.00 |
| OPTION-911-5000-5 | (2) 235/75R 17.5" tires mounted on 8-bolt aluminum rims (8,000 pound axles on up) | \$ 1150.00 |
| OPTION-914-5000-1 0 | (4) ST235/80R 16" tires mounted on 8-bolt white spoke rim (Tire is approximately 9.43" wide, tire capacity is 3,520 pounds each) (Tandem 7,000 pound axles only) | \$ 550.00 |

| FENDER | | |
|--------------------------|---|------------------|
| Part # | Description | Unit Price |
| 990-100415 | Aluminum bolt on fenders (Approximately 1/4" thick) (standard fender) | \$ 0.00 |
| OPTION-980-1002-6 | 12" HD bolt on steel fenders - single axle units only | \$ 90.00 |
| OPTION-911-5000-5 | 3/16" heavy-duty steel weld on fenders for tandem axles | \$ 325.00 |

| HITCH | | |
|--------------------------|---|-------------------|
| Part # | Description | Unit Price |
| 990-100274 | 2-1/2" Wallace Forge Pintle Hitch | \$ 0.00 |
| OPTION-980-5000-5 | 3" Buyer's Product Pintle Hitch | \$ 75.00 |
| OPTION-980-5000-1 | 2-5/16" Wallace Forge Ball Hitch | \$ 40.00 |
| OPTION-980-5000-1 | 2-5/16" Bulldog Ball Hitch (extends tongue approx. 15 1/2") | \$ 190.00 |
| OPTION-980-5000-5 | 2-5/16" Ball Hitch with Model 20 actuator for Hydraulic brake axles | \$ 1210.00 |
| OPTION-980-5000-5 | 3" Pintle Hitch with Model 20 actuator for Hydraulic brake axles | \$ 1075.00 |

| ADD-ON OPTIONS | | |
|--------------------------|--|------------------|
| Tire / Rim | | |
| Part # | Description | Unit Price |
| 900-5908-39 | Spare tire mounted on heavy-duty gray rim (215/75R 17.5") | \$ 525.00 |
| 900-5908-80 | Spare tire mounted on aluminum rim (215/75R 17.5") | \$ 825.00 |
| 900-5904-76 | Spare tire mounted on heavy-duty gray rim (235/75R 17.5") | \$ 625.00 |
| 900-5908-81 | Spare tire mounted on aluminum rim (235/75R 17.5") | \$ 825.00 |
| 900-5913-90 | Spare tire mounted on white spoke rim (235/80R 16") - 8 bolt rim | \$ 275.00 |
| OPTION-911-5001-3 | Bolt on Spare Tire Mount (5/8" Bolts on 6-1/2" Bolt Centers) | \$ 240.00 |

| Battery and Battery Box | | |
|--------------------------------------|--|------------------|
| Part # | Description | Unit Price |
| OPTION-980-5000-1 6 | Lockable steel battery box with (1) 1,000 CCA battery (in lieu of standard aluminum box) (All engines excluding Cummins) | \$ 125.00 |
| OPTION-905-8000-3 | Lockable battery disconnect switch | \$ 175.00 |

| Bearings | | |
|-------------------|--|------------------|
| Part # | Description | Unit Price |
| 990-100112 | Debris resistant bearing package in lieu of standard | \$ 195.00 |

| Chipper Discharge | | |
|--------------------------------------|---|--------------------|
| Part # | Description | Unit Price |
| OPTION-980-5000-9 2 | 270 degree hydraulic controlled swivel discharge chute with manual 12" chip deflector (Includes height adjustable discharge & 270 degree discharge stops) | \$ 850.00 |
| OPTION-980-5000-9 3 | 270 degree hydraulic controlled swivel discharge with hydraulic controlled 12" chip deflector (Includes height adjustable discharge & 270 degree discharge stops) | \$ 1550.00 |
| OPTION-980-5001-7 | Stops on discharge - 270 degree turn (can only be added if hand crank swivel is on machine) | \$ 40.00 |
| OPTION-986-5000-1 2 | DELETE standard hand crank height and swivel discharge (to be manual swivel and non-height adjustable) | - \$ 400.00 |

| Chocks & Chock Holders | | |
|--------------------------|---|------------|
| Part # | Description | Unit Price |
| OPTION-980-10002 | Aluminum Bolt On Chock Holders (Does not include chocks) | \$ 130.00 |
| OPTION-980-5001-0 | Rubber Wheel Chocks (2) | \$ 90.00 |
| Cone Holder | | |
| Part # | Description | Unit Price |
| OPTION-980-5000-3 | Pole style cone holder (weld on) | \$ 105.00 |
| OPTION-980-5000-4 | Pole style cone holder (bolt on) | \$ 230.00 |
| OPTION-905-5000-7 | Hoop style cone holder (weld on) | \$ 175.00 |
| OPTION-911-2001-4 | Hoop style cone holder (bolt on) | \$ 325.00 |
| OPTION-911-5001-2 | Double Hoop style cone holder (bolt on) | \$ 510.00 |
| Document Machine Weight | | |
| Part # | Description | Unit Price |
| OPTION-911-5001-1 | Document Machine Weight | \$ 95.00 |
| Engine Related Options | | |
| Part # | Description | Unit Price |
| OPTION-905-5001-8 | Lockable cover for instrument panel (PSI gas engines only) | \$ 115.00 |
| OPTION-980-5001-8 | Engine block heater for PSI gas engines only | \$ 125.00 |
| OPTION-905-5002-1 | Engine block heater for Ford gas engines | \$ 450.00 |
| OPTION-999-5000-0 | Fuel Saver (only available on GAS engines and Kohler 74 hp diesel with Murphy PV485 controller) | \$ 310.00 |
| Extended Warranties | | |
| Part # | Description | Unit Price |
| 900-6997-25 | 5 year / 5,000 hour Platinum Warranty (C3.4 Cat Engines) | \$ 4430.00 |
| 900-6997-28 | 5 year / 5,000 hour Platinum Warranty (C4.4 Cat Engines) | \$ 5770.00 |
| 900-6010-40 | 5 year / 5,000 hour Warranty (4045 Deere engines) | \$ 2025.00 |
| WTY-1EXT-250 | 1 year extended warranty (total warranty = 2 years / 3,000 hours) - excludes engine and clutch | \$ 1955.00 |
| WTY-2EXT-250 | 2 year extended warranty (total warranty = 3 years / 4,000 hours) - excludes engine and clutch | \$ 3260.00 |
| Fire Extinguisher | | |
| Part # | Description | Unit Price |
| OPTION-980-5001-6 | 2-1/2 Pound Fire Extinguisher with bolt on mount | \$ 185.00 |
| Flag Holder | | |
| Part # | Description | Unit Price |
| OPTION-980-10009 | Bolt-on flag holders (includes flags) - aluminum or steel fenders | \$ 105.00 |
| Fuel And Hydraulic Tanks | | |
| Part # | Description | Unit Price |
| OPTION-915-5000-4 | Gate Valve for Hydraulic Tank | \$ 130.00 |
| OPTION-980-10009 | Gate Valve for Fuel Tank | \$ 95.00 |
| OPTION-980-5001-4 | Lockable padlocks for steel fuel and hyd tanks | \$ 40.00 |
| Hose Protection | | |
| Part # | Description | Unit Price |
| OPTION-986-5000-5 | Add hydraulic hose guards after paint | \$ 450.00 |
| Lights | | |
| Part # | Description | Unit Price |
| OPTION-915-5000-7 | Wig Wag LED strobe lights - for a machine without a winch (Single decal plate) | \$ 525.00 |
| OPTION-915-5000-8 | Wig Wag LED Strobe Lights - for a machine with a winch (Double decal plate) | \$ 525.00 |
| OPTION-996-5000-0 | Amber Warning Light with Cage | \$ 585.00 |
| OPTION-911-5001-0 | (2) forward facing work lights mounted on lift cylinder mount (lights up the tongue area) | \$ 925.00 |
| OPTION-911-5000-7 | (2) rear facing work lights mounted on lift cylinder mount (lights up the infeed area) | \$ 925.00 |
| Manuals (Machine) | | |
| Part # | Description | Unit Price |

900-8901-61 Additional Operating and Parts Manual - weather proof **\$ 95.00**

| Miscellaneous Options | | |
|-----------------------|--|--|
|-----------------------|--|--|

| Part # | Description | Unit Price |
|--------|-------------|------------|
|--------|-------------|------------|

OPTION-980-0510-6 5 place tool holder for shovel and rakes (one place holds the pusher paddle) **\$ 325.00**

990-100691 Rental package (Includes: DVD and rental validation form) **\$ 75.00**

| Non-Skid Coating | | |
|------------------|--|--|
|------------------|--|--|

| Part # | Description | Unit Price |
|--------|-------------|------------|
|--------|-------------|------------|

OPTION-905-5001-9 Non skid coating on tongue and all step on areas **\$ 175.00**

| Mud Flap | | |
|----------|--|--|
|----------|--|--|

| Part # | Description | Unit Price |
|--------|-------------|------------|
|--------|-------------|------------|

OPTION-905-5000-1 (2) Mud Flaps (1/4" x 12" x 18") **\$ 95.00**

| Pressure Check | | |
|----------------|--|--|
|----------------|--|--|

| Part # | Description | Unit Price |
|--------|-------------|------------|
|--------|-------------|------------|

OPTION-980-5000-6 Pressure Check Gauge **\$ 105.00**

| Tongue | | |
|--------|--|--|
|--------|--|--|

| Part # | Description | Unit Price |
|--------|-------------|------------|
|--------|-------------|------------|

OPTION-980-5000-02 12" longer bolt-on tongue (total tongue length will be 46" on the 12x, 12xpc, and 15xp, 48" on the 12xp and 15xpc and 50" on the 200/250) **\$ 280.00**

OPTION-914-5000-08 Telescoping tongue for Model 250/255 with single 20" adjustment (For Models 250XP & 255XP) **\$ 645.00**

| Tongue Jack | | |
|-------------|--|--|
|-------------|--|--|

| Part # | Description | Unit Price |
|--------|-------------|------------|
|--------|-------------|------------|

OPTION-911-5000-0 8,000 pound capacity tongue jack with 2,500 pound HD caster wheel (in lieu of standard jack) **\$ 325.00**

OPTION-911-5000-0 8,000 pound capacity tongue jack with 2,500 pound HD caster wheel (includes standard jack) **\$ 425.00**

OPTION-905-5000-2 10,000 pound capacity tongue jack with spring return pad **\$ 225.00**

OPTION-911-5001-04 12,000 pound bolt on electric tongue jack (JackType: BoltOn SupportCapacity: 12,000lbs. LiftCapacity: 12,000lbs. Travel:24" Retracted:45" Extended:69" Clearance:-- Brand:Bulldog) **\$ 1975.00**

OPTION-955-5000-0 Hydraulic tongue jack with multiple position drop leg **\$ 1725.00**

| Tool Box | | |
|----------|--|--|
|----------|--|--|

| Part # | Description | Unit Price |
|--------|-------------|------------|
|--------|-------------|------------|

OPTION-980-5001-0 Lockable steel tool box in lieu of standard aluminum box **\$ 175.00**

| Tools | | |
|-------|--|--|
|-------|--|--|

| Part # | Description | Unit Price |
|--------|-------------|------------|
|--------|-------------|------------|

980-0503-19 Disc chipper tool kit to change knives for 5/8" bolts **\$ 165.00**

900-9916-36 Tool kit for Handfed Chippers **\$ 680.00**
Includes:
- Screwdriver set (4 pc)
- 1/2" Drive Torque wrench (25-250 ft)
- 1/2" Drive Socket set w/Ratchet (18 pc)
- Crescent wrench
- Open end wrench set (14 pc)
- Balldriver tool set (13 pc)
- 1/2" Drive slotted drag link socket
- 26" Polymer Tool Box

| Vice | | |
|-------------------|---|------------|
| Part # | Description | Unit Price |
| OPTION-980-20004 | Wilton 5 1/2" swivel steel vice, w/ mount | \$ 545.00 |
| Wiring | | |
| Part # | Description | Unit Price |
| OPTION-905-5000-1 | Option 7 Prong (Flat/RV Style) to 6 Prong Coiled Cord | \$ 45.00 |
| OPTION-912-1001-4 | Option 7 to 7 Round Coiled Plug w/7 Female & Boot | \$ 125.00 |
| OPTION-980-5001-6 | Connect Brake Wire to Center Terminal | \$ 45.00 |



Bandit

EMPLOYEE-OWNED

Jason Morey
6750 Millbrook Road
Remus, MI 49340
USA
989-561-2270 (Phone)
989-561-2273 (Fax)
www.banditchippers.com

MODEL 250XP TRACK (12" DISC STYLE)

| Pricing Scheme: | Pricing Generated: |
|-------------------------|---------------------------|
| Current Pricing | April 2, 2024 10:12 AM |
| Currency: | Generated By: |
| United States (dollars) | Jason Morey (Jason Morey) |

BASE PRICE

| Part # | Description | Base Price |
|--------|-------------|------------|
|--------|-------------|------------|

MODEL-250TRACK Model 250XP Track - (12" Disc Style) **\$ 88510.00**

STANDARD EQUIPMENT

| Part # | Description | Unit Price |
|----------|---|----------------|
| STANDARD | 40" diameter x 2" thick (2 knife pocket) chipper disc, each pocket equipped with (2) 1/2" x 4 1/2" x 7 1/4" dual edge knives | \$ 0.00 |
| STANDARD | 42 gallon steel fuel tank with lockable filler cap, aluminum sight gauge, and magnetic drain plug | \$ 0.00 |
| STANDARD | 42 gallon steel hydraulic tank with lockable filler cap, aluminum sight gauge, and magnetic drain plug | \$ 0.00 |
| STANDARD | Gate valve for hydraulic tank | \$ 0.00 |
| STANDARD | Slide box feed system (includes adjustable spring on each side) with (2) horizontal feed wheels 10 5/8" diameter x 18 3/4" wide, driven by (2) 32.3 CID hydraulic motors. | \$ 0.00 |
| STANDARD | Hydraulic lift cylinder - utilizes a hydraulic cylinder to raise or provide down pressure for the top feed wheel (controlled via radio remote control) | \$ 0.00 |
| STANDARD | Bottom feed wheel clean out door (opens via spring latch pin allowing dirt and debris to fall out extending knife and component life) | \$ 0.00 |
| STANDARD | Hydraulic controlled swivel discharge with adjustable end chip deflector | \$ 0.00 |
| STANDARD | Clean out and inspection door on discharge bottom | \$ 0.00 |
| STANDARD | 29" high x 64" wide tapered infeed hopper with 30" fold down infeed hopper tray, heavy-duty taillight covers, and spring lift assists | \$ 0.00 |
| STANDARD | (2) Last chance safety pull cables | \$ 0.00 |
| STANDARD | Round control bar - located around top and sides of infeed hopper with 3 control positions (forward / stop / reverse) | \$ 0.00 |
| STANDARD | Wooden pusher tool with mount on infeed hopper | \$ 0.00 |
| STANDARD | Lockable aluminum toolbox | \$ 0.00 |
| STANDARD | Banded chipper drive belts (adjustable via a sliding engine system) | \$ 0.00 |
| STANDARD | Pressure check kit - Gauge is NOT included | \$ 0.00 |
| STANDARD | Radio remote control with tether back-up (controls following functions: track forward/reverse, track left/right, discharge swivel left/right (n/a on stationary discharge), discharge deflector up/down, yoke up/down, feed forward/reverse, throttle, engine e-stop, and hydraulic winch if applicable). | \$ 0.00 |
| STANDARD | Stand alone hydraulic oil cooler | \$ 0.00 |
| STANDARD | Weather resistant manual container | \$ 0.00 |
| STANDARD | Engine disable plug for hood locking pin-preventing engine from operating without pin in place | \$ 0.00 |
| STANDARD | (1) weatherproof machine manual (includes safety, operation and parts sections) also (1) engine and clutch manual is included if applicable | \$ 0.00 |
| STANDARD | Spanish & English combination safety decals | \$ 0.00 |
| STANDARD | (2) radiator guard posts | \$ 0.00 |
| STANDARD | Electronic flow control for feed system (feed rate can be adjusted through controller) | \$ 0.00 |

| PAINT | | |
|--|--|-------------|
| Part # | Description | Unit Price |
| 333-32273 | Standard Imron Industrial Urethane Bandit Yellow | \$ 0.00 |
| 333-28984 | Standard Imron Industrial Urethane Green | \$ 0.00 |
| OPTION-981-5000-3 5 | Special Imron Industrial Paint (please specify paint color and number) - 250 TRACK (Requires specification) | \$ 795.00 |
| OPTION-981-5000-3 6 | Special Imron "Metallic" Industrial Paint (please specify paint color and number) - 250 TRACK (Requires specification) | \$ 1525.00 |
| ENGINE | | |
| Part # | Description | Unit Price |
| 990-RC1537-119 | Caterpillar C3.4, 120 horsepower engine without clutch - Tier 4 FINAL (Includes 2 year / 2,000 hour engine warranty) | \$ 29580.00 |
| 990-RC1637-209 | Caterpillar C4.4, 174 horsepower engine without clutch - Tier 4 FINAL / STAGE V (Includes 2 year / 2,000 hour engine warranty) | \$ 47025.00 |
| 990-RC1548-130 | John Deere 4045HFC04, 139 horsepower engine without clutch - Tier 4 FINAL (Includes 2 year / 2,000 hour engine warranty) | \$ 41300.00 |
| CONTROL SYSTEM AND ENGINE INSTALLATION | | |
| Part # | Description | Unit Price |
| 700-6000-04 | Murphy PV485 panel with reversing auto feed for Cat 120 horsepower diesel engines (Includes 1,000 CCA battery with box) - TRACK UNITS ONLY | \$ 9775.00 |
| 700-6000-44 | Murphy PV485 panel with reversing auto feed for Cat 174 horsepower diesel engines (Includes 1,000 CCA battery with box) - TRACK UNITS ONLY | \$ 4585.00 |
| 911-6000-08 | Murphy PV485 panel with reversing auto feed for John Deere 125/139 horsepower diesel engines (Includes 1,000 CCA battery with box) - TRACK UNITS ONLY | \$ 4325.00 |
| CLUTCH | | |
| Part # | Description | Unit Price |
| OPTION-915-5001-2 | WPT Hi-Drive - 250 track with Caterpillar 120 hp engine | \$ 6915.00 |
| OPTION-981-5000-4 | WPT Hi-Drive - 250 track with Caterpillar 174 hp engine | \$ 14145.00 |
| OPTION-981-5000-4 | WPT Hi-Drive - 250 track with John Deere 139 hp engine | \$ 14705.00 |
| DRIVE SYSTEM | | |
| Part # | Description | Unit Price |
| 990-1017-89 | Standard drive system for engines 145 horsepower and below | \$ 0.00 |
| OPTION-981-5000-1 8 | High horsepower option for engines 150 hp and above (Includes 6 belt drive, longer chipper shaft and belt shield) | \$ 1920.00 |
| TRACK | | |
| Part # | Description | Unit Price |
| 990-1015-39 | Caterpillar 2-speed 305CR (400MM) rubber track undercarriage - (Includes 4 year track warranty for assembled components) | \$ 0.00 |
| 990-1011-84 | Caterpillar 305CR (400MM) steel track undercarriage - (Includes 4 year track warranty for assembled components) | \$ 2750.00 |
| INFEED | | |
| Part # | Description | Unit Price |
| OPTION-981-5000-3 | 29" high x 64" wide tapered heavy-duty infeed with weld on pan and infeed deflectors | \$ 850.00 |
| OPTION-980-5001-2 0 | Hydraulic winch with line docking station and feed assist controlled via remote (Includes 5/16" diameter x 200' Teufelberger rope with 12" loop installed) | \$ 4500.00 |
| OPTION-905-5000-5 9 | Hydraulic last chance system (painted fluorescent yellow with UV protection) - includes yellow vinyl grips | \$ 595.00 |
| OPTION-905-5001-1 | Bolt-on shut-off switch for engine shut-down located on both sides of infeed hopper | \$ 625.00 |
| OPTION-911-5001-5 | Clear Infeed Curtain | \$ 260.00 |
| OPTION-981-5000-4 0 | Optional hydraulic bump bar for 64" wide FOLDING infeed tray with override controlled by radio remote | \$ 1840.00 |

| | | |
|--------------------------|--|-------------------|
| OPTION-981-5000-4 | Optional hydraulic bump bar for 64" wide WELD infeed tray with override controlled by radio remote | \$ 1930.00 |
| 1 | | |

| ADD-ON OPTIONS | | |
|--------------------------|---|-------------------|
| Battery and Battery Box | | |
| Part # | Description | Unit Price |
| OPTION-980-5000-1 | Lockable steel battery box with (1) 1,000 CCA battery (in lieu of standard aluminum box) (All engines excluding Cummins) | \$ 125.00 |
| 6 | | |
| Cone Holder | | |
| Part # | Description | Unit Price |
| OPTION-905-5000-7 | Hoop style cone holder (weld on) | \$ 175.00 |
| Document Machine Weight | | |
| Part # | Description | Unit Price |
| OPTION-911-5001-1 | Document Machine Weight | \$ 95.00 |
| Extended Warranties | | |
| Part # | Description | Unit Price |
| 900-6997-25 | 5 year / 5,000 hour Platinum Warranty (C3.4 Cat Engines) | \$ 4430.00 |
| 900-6997-28 | 5 year / 5,000 hour Platinum Warranty (C4.4 Cat Engines) | \$ 5770.00 |
| 900-6010-40 | 5 year / 5,000 hour Warranty (4045 Deere engines) | \$ 2025.00 |
| Fire Extinguisher | | |
| Part # | Description | Unit Price |
| OPTION-980-5001-6 | 2-1/2 Pound Fire Extinguisher with bolt on mount | \$ 185.00 |
| Fuel And Hydraulic Tanks | | |
| Part # | Description | Unit Price |
| OPTION-980-5001-4 | Lockable padlocks for steel fuel and hyd tanks | \$ 40.00 |
| Hose Protection | | |
| Part # | Description | Unit Price |
| OPTION-911-5001-6 | Add hydraulic hose guards after paint | \$ 925.00 |
| Lights | | |
| Part # | Description | Unit Price |
| OPTION-915-5000-7 | Wig Wag LED strobe lights - for a machine without a winch (Single decal plate) | \$ 525.00 |
| OPTION-915-5000-8 | Wig Wag LED Strobe Lights - for a machine with a winch (Double decal plate) | \$ 525.00 |
| Manuals (Machine) | | |
| Part # | Description | Unit Price |
| 900-8901-61 | Additional Operating and Parts Manual - weather proof | \$ 95.00 |
| Pressure Check | | |
| Part # | Description | Unit Price |
| OPTION-980-5000-6 | Pressure Check Gauge | \$ 105.00 |
| Tools | | |
| Part # | Description | Unit Price |
| 900-9916-36 | Tool kit for Handfed Chippers Includes: - Screwdriver set (4 pc) - 1/2" Drive Torque wrench (25-250 ft) - 1/2" Drive Socket set w/Ratchet (18 pc) - Crescent wrench - Open end wrench set (14 pc) - Balldriver tool set (13 pc) - 1/2" Drive slotted drag link socket - 26" Polymer Tool Box | \$ 680.00 |



Bandit

EMPLOYEE-OWNED

Jason Morey
6750 Millbrook Road
Remus, MI 49340
USA
989-561-2270 (Phone)
989-561-2273 (Fax)
www.banditchippers.com

MODEL 255XP (15" DISC STYLE)

Pricing Scheme:

Current Pricing

Pricing Generated:

April 2, 2024 10:12 AM

Currency:

United States (dollars)

Generated By:

Jason Morey (Jason Morey)

BASE PRICE

| Part # | Description | Base Price |
|-----------|--------------------------------|-------------|
| MODEL-255 | Model 255XP - (15" Disc Style) | \$ 41080.00 |

STANDARD EQUIPMENT

| Part # | Description | Unit Price |
|----------|---|------------|
| STANDARD | 45" diameter x 2" thick (2 knife pocket) chipper disc, each pocket equipped with (2) 1/2" x 4 1/2" x 8 15/32" dual edge knives. | \$ 0.00 |
| STANDARD | 40 gallon steel fuel tank with magnetic drain plug, lockable filler cap, and aluminum sight gauge | \$ 0.00 |
| STANDARD | 13 gallon steel hydraulic tank with magnetic drain plug, lockable filler cap, and sight gauge | \$ 0.00 |
| STANDARD | Slide box feed system (includes adjustable spring on each side) with (2) horizontal feed wheels 10 5/8" diameter x 24 1/2" wide, driven by (2) 32.3 CID hydraulic motors. | \$ 0.00 |
| STANDARD | Hydraulic lift cylinder - utilizes a hydraulic cylinder to raise or provide down pressure for the top feed wheel | \$ 0.00 |
| STANDARD | Bottom feed wheel clean out door (opens via spring latch pin allowing dirt and debris to fall out extending knife and component life) | \$ 0.00 |
| STANDARD | 360 degree HAND crank swivel discharge (height adjustable) with 12" adjustable chip deflector | \$ 0.00 |
| STANDARD | Clean out and inspection door on discharge bottom | \$ 0.00 |
| STANDARD | 33 1/2" high x 64" wide tapered infeed hopper with 30" fold down infeed hopper tray, heavy-duty taillight covers, and spring lift assists | \$ 0.00 |
| STANDARD | (2) Last chance safety pull cables | \$ 0.00 |
| STANDARD | Round control bar - located around top and sides of infeed hopper with 3 control positions (forward / stop / reverse) | \$ 0.00 |
| STANDARD | Wooden pusher tool with mount on infeed hopper | \$ 0.00 |
| STANDARD | 3/16" x 2" x 6" rectangular tubing with a 1/4" x 3" x 6" tubular tongue | \$ 0.00 |
| STANDARD | Frame / Fender supports | \$ 0.00 |
| STANDARD | (2) radiator guard posts | \$ 0.00 |
| STANDARD | Lockable aluminum toolbox | \$ 0.00 |
| STANDARD | 3/8" (G70) safety chains with spring loaded latch hooks | \$ 0.00 |
| STANDARD | 8,000 pound capacity tongue jack with 15" of travel and foot pad | \$ 0.00 |
| STANDARD | 12 volt system with rubber mounted LED taillights, 6 prong replaceable coiled power cord & protected heavy-duty wiring with junction box, and LED clearance lights with reflectors. | \$ 0.00 |
| STANDARD | Banded chipper drive belts (adjustable via a sliding engine system) | \$ 0.00 |
| STANDARD | Pressure check kit - Gauge is NOT included | \$ 0.00 |
| STANDARD | Weather resistant manual container | \$ 0.00 |
| STANDARD | Engine disable plug for hood locking pin-preventing engine from operating without pin in place | \$ 0.00 |
| STANDARD | (1) weatherproof machine manual (includes safety, operation and parts sections) also (1) engine and clutch manual is included if applicable | \$ 0.00 |
| STANDARD | Spanish & English combination safety decals | \$ 0.00 |
| STANDARD | Inspection window mounted on top of belt shield (allows viewing of belt and easy way to check belt tension) | \$ 0.00 |

| PAINT | | |
|--|---|-------------|
| Part # | Description | Unit Price |
| 333-32273 | Standard Imron Industrial Urethane Bandit Yellow | \$ 0.00 |
| 333-28984 | Standard Imron Industrial Urethane Green | \$ 0.00 |
| OPTION-914-5000-2 6 | Special Imron Industrial Paint (please specify paint color and number) - 255 (Requires specification) | \$ 795.00 |
| OPTION-914-5000-2 7 | Special Imron "Metallic" Industrial Paint (please specify paint color and number) - 255XP (Requires specification) | \$ 1525.00 |
| ENGINE | | |
| Part # | Description | Unit Price |
| 990-RC1512-094 | PSI 4.3L, 145 horsepower gas engine without clutch (Includes spark arrestor muffler) | \$ 14415.00 |
| 990-RC1581-109 | PSI 5.7L, 165 horsepower GAS engine without clutch (Includes spark arrestor muffler) | \$ 17560.00 |
| 990-RC1626-198 | PSI 6.0L, 174 horsepower GAS engine without clutch (Includes spark arrestor muffler) | \$ 19270.00 |
| 990-RC1610-182 | Ford LSG-635, 3.5L, 125 horsepower GAS engine without clutch (Includes spark arrestor muffler) | \$ 18095.00 |
| 990-RC1172-753 | Ford RSG-862, 6.2L, 165 horsepower GAS engine without clutch (Includes spark arrestor muffler) - If ordered on Model 280 / 280HD must select tongue weight option under add on frame options | \$ 22760.00 |
| 990-RC1537-119 | Caterpillar C3.4, 120 horsepower engine without clutch - Tier 4 FINAL (Includes 2 year / 2,000 hour engine warranty) | \$ 29580.00 |
| 990-RC1637-209 | Caterpillar C4.4, 174 horsepower engine without clutch - Tier 4 FINAL / STAGE V (Includes 2 year / 2,000 hour engine warranty) | \$ 47025.00 |
| 990-RC1544-126 | John Deere 4045HFC04, 125 horsepower engine with NACD spring loaded clutch - Tier 4 FINAL (Includes 2 year / 2,000 hour engine warranty) | \$ 38370.00 |
| 990-RC1533-115 | John Deere 4045HFC04, 139 horsepower engine with NACD spring loaded clutch - Tier 4 FINAL (Includes 2 year / 2,000 hour engine warranty) | \$ 42185.00 |
| 990-RC1330-910 | John Deere 4045HFC09, 173 horsepower engine with NACD Spring Loaded clutch - Tier 4 FINAL (Includes 2 year / 2,000 hour engine warranty) | \$ 47600.00 |
| 990-RC1595-126 | John Deere 4045HFC09, 173 horsepower engine with NACD over center clutch - Tier 4 FINAL (Includes 2 year / 2,000 hour engine warranty) | \$ 48145.00 |
| 990-RC1618-190 | Kohler KFI34SE300, 134 horsepower diesel engine with NACD Spring loaded clutch (Includes 3 year / 2,000 hour engine warranty) - Tier 4 FINAL | \$ 36880.00 |
| CONTROL SYSTEM AND ENGINE INSTALLATION | | |
| Part # | Description | Unit Price |
| 980-6000-40 | Murphy PV485 panel with reversing auto feed for PSI 145 horsepower gas engines (Includes 1,000 CCA battery with box) - Panel is mounted on engine shroud with no cover | \$ 2780.00 |
| 911-6000-46 | Murphy PV485 panel with reversing auto feed for PSI 165 horsepower gas engines (Includes 1,000 CCA battery with aluminum battery box) - Panel is mounted on engine shroud with no cover | \$ 3395.00 |
| 700-6000-17 | Murphy PV485 panel with reversing auto feed for PSI 174 horsepower engines (Includes 1,000 CCA battery with box) - Panel is mounted on engine shroud with no cover | \$ 2425.00 |
| 700-6000-11 | Murphy PV485 panel with reversing auto feed for Ford 125 horsepower gas engines (Includes 1,000 CCA battery with aluminum battery box) - Panel is mounted on engine shroud with lockable steel cover | \$ 2405.00 |
| 915-6000-39 | Murphy PV485 panel with reversing auto feed for Ford 165 horsepower gas engines (Includes 1,000 CCA battery with aluminum battery box) - Panel is mounted on engine shroud with lockable steel cover | \$ 3460.00 |
| 914-6000-29 | Murphy PV485 panel with reversing auto feed for Cat 120 horsepower diesel engines (Includes 1,000 CCA battery with box and enclosure by Bandit) - Panel is mounted off of engine shroud in lockable composite cover | \$ 9405.00 |
| 700-6000-43 | Murphy PV485 panel with reversing auto feed for Cat 174 horsepower diesel engines (Includes 1,000 CCA battery with box) - Panel is mounted off of engine shroud in lockable composite cover | \$ 4065.00 |

| | | |
|--------------------|--|-------------------|
| 914-6000-30 | Murphy PV485 panel with reversing auto feed for John Deere 125 / 139 horsepower diesel engines (Includes 1,000 CCA battery with box and enclosure by Bandit) - Panel is mounted off of engine shroud in lockable composite cover | \$ 3295.00 |
| 911-6000-45 | Murphy PV485 panel with reversing auto feed for John Deere 173 horsepower diesel engines (Includes 1,000 CCA battery with aluminum battery box) - Panel is mounted off of engine shroud in lockable composite cover | \$ 3055.00 |
| 980-6000-45 | Murphy PV485 panel with reversing auto feed for Kohler 134 horsepower diesel engines (Includes 1,000 CCA battery with box) - Panel is mounted off of engine shroud in lockable composite cover | \$ 2650.00 |

| CLUTCH | | |
|--------------------|--|-------------------|
| Part # | Description | Unit Price |
| 990-100962 | Clutch is included with engine / motor | \$ 0.00 |
| 700-1000-13 | NACD over center (double plate clutch) | \$ 1575.00 |
| 700-1000-12 | NACD Spring Loaded Clutch | \$ 1725.00 |
| 700-1000-89 | NACD Spring Loaded Clutch - PSI 6.0 only | \$ 1925.00 |

| DRIVE SYSTEM | | |
|---------------------------|--|-------------------|
| Part # | Description | Unit Price |
| 990-101035 | Standard drive system for engine horsepower options up to 145 horsepower | \$ 0.00 |
| OPTION-914-5000-2 | Drive system for Cat 147 and John Deere 125 / 139 horsepower (Includes 5 belt drive) | \$ 525.00 |
| OPTION-914-5000-09 | Drive system for Cat 174, John Deere 173, Ford 165, & PSI 174 horsepower (Includes 6 belt drive, longer chipper shaft and belt shield) | \$ 795.00 |

| INFEED | | |
|---------------------------|---|-------------------|
| Part # | Description | Unit Price |
| OPTION-911-5001-5 | Clear Infeed Curtain | \$ 260.00 |
| OPTION-911-5001-08 | Optional hydraulic bump bar for 64" wide FOLDING Infeed tray with one override mounted on the DRIVE side of the infeed | \$ 1975.00 |
| OPTION-914-5000-2 | 33 1/2" high x 64" wide tapered heavy-duty infeed with weld on pan and infeed deflectors | \$ 995.00 |
| OPTION-911-5001-36 | Optional hydraulic bump bar for 64" wide WELD infeed tray with overrides mounted on each side of infeed. | \$ 2015.00 |
| OPTION-980-5000-73 | Hydraulic winch with line docking station and manual push button feed assist (Includes 5/16" diameter x 200' Teufelberger rope with 12" loop installed) (Includes (1) manual rear stabilizer) | \$ 5350.00 |
| OPTION-980-5000-3 | Single rear manual stabilizer | \$ 115.00 |
| OPTION-980-5001-3 | Dual rear manual stabilizers (for machines without winch) | \$ 230.00 |
| OPTION-905-5000-59 | Hydraulic last chance system (painted fluorescent yellow with UV protection) - includes yellow vinyl grips | \$ 595.00 |
| OPTION-905-5001-1 | Bolt-on shut-off switch for engine shut-down located on both sides of infeed hopper | \$ 625.00 |

| FEED SYSTEM | | |
|---------------------------|---|--------------------|
| Part # | Description | Unit Price |
| OPTION-914-5000-0 | Double teeth for bottom feed wheel | \$ 225.00 |
| OPTION-915-5000-4 | Hydraulic flow control for feed wheel rate adjustment (All-In-One Mount) | \$ 325.00 |
| OPTION-915-5000-4 | Spring Loaded Tool less Trap Door (not available on tandem axle units) | \$ 250.00 |
| OPTION-911-5001-59 | Radio remote control with tether back-up (Controls: feed forward / reverse, yoke up / down, discharge swivel, discharge flipper up/ down, throttle and engine e-stop) (MUST select hydraulic swivel discharge with hydraulic flipper option) - Tier 4 and gas engines only | \$ 10735.00 |
| OPTION-911-5001-58 | Radio remote control with tether back-up (Controls: feed forward / reverse, yoke up / down, discharge swivel, discharge flipper up/ down (winch if ordered), throttle and engine e-stop) (MUST select hydraulic swivel discharge with hydraulic flipper option) - Tier 4 and gas engines only | \$ 11935.00 |

| AXLE | | |
|---------------------------|--|-------------------|
| Part # | Description | Unit Price |
| 990-1012-61 | Single 10,000 pound Torflex axle with electric brakes (45 degree down trail) | \$ 0.00 |
| OPTION-914-5000-20 | Single 10,000 pound Torflex Hydraulic brake axle | \$ 275.00 |

OPTION-914-5000-0 Tandem 7,000 pound Torflex axles with electric brakes \$ 0.00

| TIRES/RIMS | | |
|--------------------|--|------------|
| Part # | Description | Unit Price |
| 990-100406 | (2) 215/75R 17.5" tires mounted on 8-bolt heavy-duty gray rims (8,000 pound axles on up) | \$ 0.00 |
| OPTION-911-5000-4 | (2) 215/75R 17.5" tires mounted on 8-bolt aluminum rims (8,000 pound axles on up) | \$ 945.00 |
| OPTION-911-5000-4 | (2) 235/75R 17.5" tires mounted on 8-bolt heavy-duty gray rims (8,000 pound axles on up) | \$ 215.00 |
| OPTION-911-5000-5 | (2) 235/75R 17.5" tires mounted on 8-bolt aluminum rims (8,000 pound axles on up) | \$ 1150.00 |
| OPTION-914-5000-10 | (4) ST235/80R 16" tires mounted on 8-bolt white spoke rim (Tire is approximately 9.43" wide, tire capacity is 3,520 pounds each) (Tandem 7,000 pound axles only) | \$ 550.00 |
| OPTION-911-5001-20 | (4) ST235/80R 16" tires mounted on 8-bolt Aluminum rims (Tire is approximately 9.43" wide, tire capacity is 3,520 pounds each) (Tandem 7,000 pound axles only) | \$ 930.00 |

| FENDER | | |
|-------------------|---|------------|
| Part # | Description | Unit Price |
| 990-100415 | Aluminum bolt on fenders (Approximately 1/4" thick) (standard fender) | \$ 0.00 |
| OPTION-980-1002-6 | 12" HD bolt on steel fenders - single axle units only | \$ 90.00 |
| OPTION-911-5000-5 | 3/16" heavy-duty steel weld on fenders for tandem axles | \$ 325.00 |
| OPTION-937-5001-4 | 3/16" heavy-duty aluminum fenders for tandem axles | \$ 475.00 |

| HITCH | | |
|-------------------|---|------------|
| Part # | Description | Unit Price |
| 990-100274 | 2-1/2" Wallace Forge Pintle Hitch | \$ 0.00 |
| OPTION-980-5000-5 | 3" Buyer's Product Pintle Hitch | \$ 75.00 |
| OPTION-980-5000-1 | 2-5/16" Wallace Forge Ball Hitch | \$ 40.00 |
| OPTION-980-5000-1 | 2-5/16" Bulldog Ball Hitch (extends tongue approx. 15 1/2") | \$ 190.00 |
| OPTION-980-5000-5 | 2-5/16" Ball Hitch with Model 20 actuator for Hydraulic brake axles | \$ 1210.00 |
| OPTION-980-5000-5 | 3" Pintle Hitch with Model 20 actuator for Hydraulic brake axles | \$ 1075.00 |

| ADD-ON OPTIONS | | |
|-------------------|--|------------|
| Tire / Rim | | |
| Part # | Description | Unit Price |
| 900-5908-39 | Spare tire mounted on heavy-duty gray rim (215/75R 17.5") | \$ 525.00 |
| 900-5908-80 | Spare tire mounted on aluminum rim (215/75R 17.5") | \$ 825.00 |
| 900-5904-76 | Spare tire mounted on heavy-duty gray rim (235/75R 17.5") | \$ 625.00 |
| 900-5908-81 | Spare tire mounted on aluminum rim (235/75R 17.5") | \$ 825.00 |
| 900-5913-90 | Spare tire mounted on white spoke rim (235/80R 16") - 8 bolt rim | \$ 275.00 |
| OPTION-911-5001-3 | Bolt on Spare Tire Mount (5/8" Bolts on 6-1/2" Bolt Centers) | \$ 240.00 |

| Battery and Battery Box | | |
|-------------------------|--|------------|
| Part # | Description | Unit Price |
| OPTION-980-5000-16 | Lockable steel battery box with (1) 1,000 CCA battery (in lieu of standard aluminum box) (All engines excluding Cummins) | \$ 125.00 |
| OPTION-905-8000-3 | Lockable battery disconnect switch | \$ 175.00 |

| Chipper Discharge | | |
|--------------------|---|-------------|
| Part # | Description | Unit Price |
| OPTION-980-5000-92 | 270 degree hydraulic controlled swivel discharge chute with manual 12" chip deflector (Includes height adjustable discharge & 270 degree discharge stops) | \$ 850.00 |
| OPTION-980-5000-93 | 270 degree hydraulic controlled swivel discharge with hydraulic controlled 12" chip deflector (Includes height adjustable discharge & 270 degree discharge stops) | \$ 1550.00 |
| OPTION-980-5001-7 | Stops on discharge - 270 degree turn (can only be added if hand crank swivel is on machine) | \$ 40.00 |
| OPTION-986-5000-12 | DELETE standard hand crank height and swivel discharge (to be manual swivel and non-height adjustable) | - \$ 400.00 |

| Chocks & Chock Holders | | |
|------------------------|--|------------|
| Part # | Description | Unit Price |
| OPTION-980-100027 | Aluminum Bolt On Chock Holders (Does not include chocks) | \$ 130.00 |

OPTION-980-5001-0 Rubber Wheel Chocks (2) **\$ 90.00**

| Cone Holder | | |
|-------------|-------------|------------|
| Part # | Description | Unit Price |

OPTION-980-5000-3 Pole style cone holder (weld on) **\$ 105.00**
OPTION-980-5000-4 Pole style cone holder (bolt on) **\$ 230.00**
OPTION-905-5000-7 Hoop style cone holder (weld on) **\$ 175.00**
OPTION-911-2001-4 Hoop style cone holder (bolt on) **\$ 325.00**
OPTION-911-5001-2 Double Hoop style cone holder (bolt on) **\$ 510.00**

| Document Machine Weight | | |
|-------------------------|-------------|------------|
| Part # | Description | Unit Price |

OPTION-911-5001-1 Document Machine Weight **\$ 95.00**

| Engine Related Options | | |
|------------------------|-------------|------------|
| Part # | Description | Unit Price |

OPTION-914-5000-1 Optional 33" Discharge for 255 with Cat/Perkins 147/174 **\$ 375.00**
OPTION-999-5000-0 Fuel Saver (only available on GAS engines and Kohler 74 hp diesel with Murphy PV485 controller) **\$ 310.00**
OPTION-905-5001-8 Lockable cover for instrument panel (PSI gas engines only) **\$ 115.00**
OPTION-980-5001-8 Engine block heater for PSI gas engines only **\$ 125.00**
OPTION-905-5002-1 Engine block heater for Ford gas engines **\$ 450.00**

| Extended Warranties | | |
|---------------------|-------------|------------|
| Part # | Description | Unit Price |

900-6997-25 5 year / 5,000 hour Platinum Warranty (C3.4 Cat Engines) **\$ 4430.00**
900-6997-28 5 year / 5,000 hour Platinum Warranty (C4.4 Cat Engines) **\$ 5770.00**
900-6010-40 5 year / 5,000 hour Warranty (4045 Deere engines) **\$ 2025.00**
WTY-1EXT-255 1 year extended warranty (total warranty = 2 years / 3,000 hours) - excludes engine and clutch **\$ 2290.00**
WTY-2EXT-255 2 year extended warranty (total warranty = 3 years / 4,000 hours) - excludes engine and clutch **\$ 3815.00**

| Fire Extinguisher | | |
|-------------------|-------------|------------|
| Part # | Description | Unit Price |

OPTION-980-5001-6 2-1/2 Pound Fire Extinguisher with bolt on mount **\$ 185.00**

| Flag Holder | | |
|-------------|-------------|------------|
| Part # | Description | Unit Price |

OPTION-980-10009 Bolt-on flag holders (includes flags) - aluminum or steel fenders **\$ 105.00**

| Fuel And Hydraulic Tanks | | |
|--------------------------|-------------|------------|
| Part # | Description | Unit Price |

OPTION-980-10009 Gate Valve for Fuel Tank **\$ 95.00**
OPTION-915-5000-4 Gate Valve for Hydraulic Tank **\$ 130.00**
OPTION-980-5001-4 Lockable padlocks for steel fuel and hyd tanks **\$ 40.00**

| Hose Protection | | |
|-----------------|-------------|------------|
| Part # | Description | Unit Price |

OPTION-986-5000-5 Add hydraulic hose guards after paint **\$ 450.00**

| Lights | | |
|--------|-------------|------------|
| Part # | Description | Unit Price |

OPTION-915-5000-7 Wig Wag LED strobe lights - for a machine without a winch (Single decal plate) **\$ 525.00**
OPTION-911-5000-7 (2) rear facing work lights mounted on lift cylinder mount (lights up the infeed area) **\$ 925.00**
OPTION-911-5001-0 (2) forward facing work lights mounted on lift cylinder mount (lights up the tongue area) **\$ 925.00**
OPTION-996-5000-0 Amber Warning Light with Cage **\$ 585.00**
OPTION-915-5000-8 Wig Wag LED Strobe Lights - for a machine with a winch (Double decal plate) **\$ 525.00**

| Manuals (Machine) | | |
|-------------------|-------------|------------|
| Part # | Description | Unit Price |

900-8901-61 Additional Operating and Parts Manual - weather proof **\$ 95.00**

| Miscellaneous Options | | |
|------------------------|---|------------|
| Part # | Description | Unit Price |
| OPTION-980-0510-6 | 5 place tool holder for shovel and rakes (one place holds the pusher paddle) | \$ 325.00 |
| Non-Skid Coating | | |
| Part # | Description | Unit Price |
| OPTION-905-5001-9 | Non skid coating on tongue and all step on areas | \$ 175.00 |
| Mud Flap | | |
| Part # | Description | Unit Price |
| OPTION-905-5000-1 | (2) Mud Flaps (1/4" x 12" x 18") | \$ 95.00 |
| Pressure Check | | |
| Part # | Description | Unit Price |
| OPTION-980-5000-6 | Pressure Check Gauge | \$ 105.00 |
| Tongue | | |
| Part # | Description | Unit Price |
| OPTION-980-5000-0 2 | 12" longer bolt-on tongue (total tongue length will be 46" on the 12x, 12xpc, and 15xp, 48" on the 12xp and 15xpc and 50" on the 200/250) | \$ 280.00 |
| OPTION-914-5000-0 8 | Telescoping tongue for Model 250/255 with single 20" adjustment (For Models 250XP & 255XP) | \$ 645.00 |
| Tongue Jack | | |
| Part # | Description | Unit Price |
| OPTION-911-5000-0 | 8,000 pound capacity tongue jack with 2,500 pound HD caster wheel (in lieu of standard jack) | \$ 325.00 |
| OPTION-911-5000-0 | 8,000 pound capacity tongue jack with 2,500 pound HD caster wheel (includes standard jack) | \$ 425.00 |
| OPTION-911-5001-0 4 | 12,000 pound bolt on electric tongue jack (JackType: BoltOn SupportCapacity: 12,000lbs. LiftCapacity: 12,000lbs. Travel:24" Retracted:45" Extended:69" Clearance:-- Brand:Bulldog) | \$ 1975.00 |
| OPTION-905-5000-2 | 10,000 pound capacity tongue jack with spring return pad | \$ 225.00 |
| OPTION-955-5000-0 | Hydraulic tongue jack with multiple position drop leg | \$ 1725.00 |
| Tool Box | | |
| Part # | Description | Unit Price |
| OPTION-980-5001-0 | Lockable steel tool box in lieu of standard aluminum box | \$ 175.00 |
| Tools | | |
| Part # | Description | Unit Price |
| 980-0503-19 | Disc chipper tool kit to change knives for 5/8" bolts | \$ 165.00 |
| 900-9916-36 | Tool kit for Handfed Chippers Includes: - Screwdriver set (4 pc) - 1/2" Drive Torque wrench (25-250 ft) - 1/2" Drive Socket set w/Ratchet (18 pc) - Crescent wrench - Open end wrench set (14 pc) - Balldriver tool set (13 pc) - 1/2" Drive slotted drag link socket - 26" Polymer Tool Box | \$ 680.00 |
| Vice | | |
| Part # | Description | Unit Price |

OPTION-980-20004

Wilton 5 1/2" swivel steel vice, w/ mount

\$ 545.00

| Wiring | | |
|--------|-------------|------------|
| Part # | Description | Unit Price |

OPTION-980-5001-6

Connect Brake Wire to Center Terminal

\$ 45.00

OPTION-905-5000-1

Option 7 Prong (Flat/RV Style) to 6 Prong Coiled Cord

\$ 45.00

OPTION-912-1001-4

Option 7 to 7 Round Coiled Plug w/7 Female & Boot

\$ 125.00

0



Bandit

EMPLOYEE-OWNED

Jason Morey
6750 Millbrook Road
Remus, MI 49340
USA
989-561-2270 (Phone)
989-561-2273 (Fax)
www.banditchippers.com

MODEL 280XP HD (18" DISC STYLE)

Pricing Scheme:

Current Pricing

Pricing Generated:

April 2, 2024 10:12 AM

Currency:

United States (dollars)

Generated By:

Jason Morey (Jason Morey)

BASE PRICE

| Part # | Description | Base Price |
|-------------|-----------------------------------|-------------|
| MODEL-280HD | Model 280XP HD - (18" Disc Style) | \$ 64420.00 |

STANDARD EQUIPMENT

| Part # | Description | Unit Price |
|----------|--|------------|
| STANDARD | 55" diameter x 2" thick (2 knife pocket) chipper disc, each pocket equipped with (2) 1/2" x 4 1/2" x 7 1/4" and (1) 1/2" x 4 1/2" x 5 1/8" dual edge knives. | \$ 0.00 |
| STANDARD | 60 gallon steel fuel tank with magnetic drain plug, lockable filler cap, and aluminum sight gauge | \$ 0.00 |
| STANDARD | 32 gallon steel hydraulic tank with magnetic drain plug, lockable filler cap, and aluminum sight gauge | \$ 0.00 |
| STANDARD | Gate valve for hydraulic tank | \$ 0.00 |
| STANDARD | Slide box feed system (w/ 2 adjustable springs on one side) and (2) horizontal feed wheels. Top wheel is 15 3/4" diameter x 20" wide driven via (1) 63.9 CID motor and chain. Bottom wheel is 10 5/8" diameter x 20" wide driven via (1) 63.9 CID motor. | \$ 0.00 |
| STANDARD | Hydraulic lift cylinder - utilizes a hydraulic cylinder to raise or provide down pressure for the top feed wheel | \$ 0.00 |
| STANDARD | Bottom feed wheel clean out door (opens via spring latch pin allowing dirt and debris to fall out extending knife and component life) | \$ 0.00 |
| STANDARD | 360 degree HAND crank swivel discharge (height adjustable) with 12" adjustable chip deflector | \$ 0.00 |
| STANDARD | Clean out and inspection door on discharge bottom | \$ 0.00 |
| STANDARD | 33 1/2" high x 64" wide tapered infeed hopper with 30" fold down infeed hopper tray, heavy-duty taillight covers, and spring lift assists | \$ 0.00 |
| STANDARD | (2) Last chance safety pull cables | \$ 0.00 |
| STANDARD | Round control bar - located around top and sides of infeed hopper with 3 control positions (forward / stop / reverse) | \$ 0.00 |
| STANDARD | Wooden pusher tool with mount on infeed hopper | \$ 0.00 |
| STANDARD | 1/4" x 3" x 8" tubular steel frame with a 3/8" x 3" x 8" tubular steel tongue | \$ 0.00 |
| STANDARD | Frame / Fender supports | \$ 0.00 |
| STANDARD | (2) radiator guard posts | \$ 0.00 |
| STANDARD | Lockable aluminum toolbox | \$ 0.00 |
| STANDARD | 3/8" (G70) safety chains with spring loaded latch hooks | \$ 0.00 |
| STANDARD | 8,000 pound capacity tongue jack with 15" of travel and foot pad | \$ 0.00 |
| STANDARD | 12 volt system with rubber mounted LED taillights, 6 prong replaceable coiled power cord & protected heavy-duty wiring with junction box, and LED clearance lights with reflectors. | \$ 0.00 |
| STANDARD | Banded chipper drive belts (adjustable via a sliding engine system) | \$ 0.00 |
| STANDARD | Pressure check kit - Gauge is NOT included | \$ 0.00 |
| STANDARD | Weather resistant manual container | \$ 0.00 |
| STANDARD | Engine disable plug for hood locking pin-preventing engine from operating without pin in place | \$ 0.00 |
| STANDARD | (1) weatherproof machine manual (includes safety, operation and parts sections) also (1) engine and clutch manual is included if applicable | \$ 0.00 |

| | | |
|-----------------|---|----------------|
| STANDARD | Spanish & English combination safety decals | \$ 0.00 |
| STANDARD | Inspection window mounted on top of belt shield (allows viewing of belt and easy way to check belt tension) | \$ 0.00 |

| PAINT | | |
|---------------------------|--|-------------------|
| Part # | Description | Unit Price |
| 333-32273 | Standard Imron Industrial Urethane Bandit Yellow | \$ 0.00 |
| 333-28984 | Standard Imron Industrial Urethane Green | \$ 0.00 |
| OPTION-955-5000-46 | Special Imron Industrial Paint (please specify paint color and number) - 280HD (Requires specification) | \$ 975.00 |
| OPTION-955-5000-47 | Special Imron "Metallic" Industrial Paint (please specify paint color and number) - 280HD (Requires specification) | \$ 1875.00 |

| ENGINE | | |
|-----------------------|--|--------------------|
| Part # | Description | Unit Price |
| 990-RC1172-753 | Ford RSG-862, 6.2L, 165 horsepower GAS engine without clutch (Includes spark arrestor muffler) - If ordered on Model 280 / 280HD must select tongue weight option under add on frame options | \$ 22760.00 |
| 990-RC1637-209 | Caterpillar C4.4, 174 horsepower engine without clutch - Tier 4 FINAL / STAGE V (Includes 2 year / 2,000 hour engine warranty) | \$ 47025.00 |
| 990-RC1605-176 | Caterpillar C7.1L, 225 horsepower engine without clutch - Tier 4 FINAL / Stage V (Includes 2 year / 2,000 hour engine warranty) (Must select offset bearing pad on 19XPC towable and all track units) | \$ 61270.00 |
| 990-RC1593-124 | Caterpillar C7.1L, 275 horsepower engine without clutch - Tier 4 FINAL / Stage V (Includes 2 year / 2,000 engine warranty) (Drum chippers only - must select offset bearing pad under base assembly options if a track or loader option is selected) | \$ 61055.00 |
| 990-RC1549-131 | John Deere 4045HFC09, 173 horsepower engine without clutch - Tier 4 FINAL (Includes 2 year / 2,000 hour engine warranty) | \$ 47065.00 |
| 990-RC1595-126 | John Deere 4045HFC09, 173 horsepower engine with NACD over center clutch - Tier 4 FINAL (Includes 2 year / 2,000 hour engine warranty) | \$ 48145.00 |
| 990-RC1288-869 | John Deere 6068HFC08, 200 horsepower engine with over center style clutch - Tier 4 FINAL (Includes 2 year / 2,000 hour engine warranty) (Must select offset bearing pad on 19XPC towable and track units) | \$ 65845.00 |
| 990-RC1471-053 | John Deere 6068HFC09, 300 horsepower engine without clutch - Tier 4 FINAL (Includes 2 year / 2,000 hour engine warranty) (Drum chippers only - must select offset bearing pad under base assembly options if a track or loader option is selected) | \$ 81535.00 |

| CONTROL SYSTEM AND ENGINE INSTALLATION | | |
|---|---|-------------------|
| Part # | Description | Unit Price |
| 955-6000-34 | Murphy PV485 panel with reversing auto feed for Ford 165 horsepower gas engines (Includes 1,000 CCA battery with aluminum battery box) - Panel is mounted on engine shroud with lockable steel cover | \$ 3845.00 |
| 700-6000-43 | Murphy PV485 panel with reversing auto feed for Cat 174 horsepower diesel engines (Includes 1,000 CCA battery with box - Panel is mounted off of engine shroud in lockable composite cover | \$ 4065.00 |
| 937-6000-97 | Murphy PV485 panel with reversing auto feed for Cat 225 horsepower diesel engines (Includes 1,400 CCA battery with steel battery box) - Panel is mounted off of engine shroud in lockable composite cover | \$ 3510.00 |
| 955-6000-32 | Murphy PV485 panel with reversing auto feed for Cat 275 horsepower diesel engines (Includes 1,400 CCA battery with steel battery box) | \$ 4995.00 |
| 911-6000-45 | Murphy PV485 panel with reversing auto feed for John Deere 173 horsepower diesel engines (Includes 1,000 CCA battery with aluminum battery box) - Panel is mounted off of engine shroud in lockable composite cover | \$ 3055.00 |
| 937-6000-74 | Murphy PV485 panel with reversing auto feed for John Deere 200 horsepower diesel engines (Includes 1,400 CCA battery with steel battery box) - Panel is mounted off of engine shroud in lockable composite cover | \$ 3045.00 |

| | | |
|--------------------|--|-------------------|
| 937-6000-75 | Murphy PV485 panel with reversing auto feed for John Deere 300 horsepower diesel engines (Includes 1,400 CCA battery with steel battery box) - Panel is mounted off of engine shroud in lockable composite cover | \$ 4090.00 |
|--------------------|--|-------------------|

| CLUTCH | | |
|--------------------------|--|--------------------|
| Part # | Description | Unit Price |
| 990-100962 | Clutch is included with engine / motor | \$ 0.00 |
| 700-1000-12 | NACD Spring Loaded Clutch | \$ 1725.00 |
| 700-1000-13 | NACD over center (double plate clutch) | \$ 1575.00 |
| 700-1000-14 | NACD over center (Triple plate clutch) | \$ 3250.00 |
| OPTION-915-5000-9 | 211 WPT double plate clutch with high drives (Must be selected on track or loader units) | \$ 13965.00 |

| DRIVE SYSTEM | | |
|----------------------------|--|-------------------|
| Part # | Description | Unit Price |
| 990-1017-54 | Standard frame and drive system included in base price | \$ 0.00 |
| OPTION-955-5000-4 | Drive system and frame for Ford gas engine | \$ 2095.00 |
| OPTION-955-5000-4 0 | Larger base and drive system for horsepower options 250 and above (Includes HD infeed with weld on pan and 32" wide feed wheels) | \$ 5625.00 |

| INFEED | | |
|----------------------------|--|-------------------|
| Part # | Description | Unit Price |
| OPTION-911-5001-5 | 33 1/2" high x 64" wide tapered heavy-duty infeed with weld on pan and infeed deflectors | \$ 575.00 |
| OPTION-911-5001-3 6 | Optional hydraulic bump bar for 64" wide WELD infeed tray with overrides mounted on each side of infeed. | \$ 2015.00 |
| OPTION-980-5002-0 8 | Hydraulic winch with line docking station with electronic joystick feed assist (Includes 5/16" diameter x 200' Teufelberger rope with 12" loop installed) (Includes (1) manual rear stabilizer unless dual rear hydraulic stabilizers are ordered) | \$ 6175.00 |
| OPTION-937-5000-5 | Dual rear hydraulic stabilizers | \$ 2850.00 |
| OPTION-911-5001-5 | Clear Infeed Curtain | \$ 260.00 |
| OPTION-905-5000-5 9 | Hydraulic last chance system (painted fluorescent yellow with UV protection) - includes yellow vinyl grips | \$ 595.00 |
| OPTION-905-5001-1 | Bolt-on shut-off switch for engine shut-down located on both sides of infeed hopper | \$ 625.00 |

| FEED SYSTEM | | |
|----------------------------|---|--------------------|
| Part # | Description | Unit Price |
| OPTION-955-5000-4 8 | Super sized spring loaded slide box feed system with (2) horizontal feed wheels. Top feed wheel is chain driven and is 15 3/4" diameter x 32" wide, and bottom feed wheel is 10 5/8" diameter x 32" wide. | \$ 1975.00 |
| OPTION-911-5001-5 9 | Radio remote control with tether back-up (Controls: feed forward / reverse, yoke up / down, discharge swivel, discharge flipper up/ down, throttle and engine e-stop) (MUST select hydraulic swivel discharge with hydraulic flipper option) - Tier 4 and gas engines only | \$ 10735.00 |
| OPTION-911-5001-5 8 | Radio remote control with tether back-up (Controls: feed forward / reverse, yoke up / down, discharge swivel, discharge flipper up/ down (winch if ordered), throttle and engine e-stop) (MUST select hydraulic swivel discharge with hydraulic flipper option) - Tier 4 and gas engines only | \$ 11935.00 |
| OPTION-925-5000-1 | Hydraulic Flow Control (Double Pump Manifold) | \$ 625.00 |

| AXLE | | |
|--------------------------|--|-------------------|
| Part # | Description | Unit Price |
| STANDARD-900-59 | Tandem 8,000 pound Torflex Electric Brake (zero down trail) | \$ 0.00 |
| OPTION-955-5000-3 | Tandem 10,000 pound Torflex axles with electric brakes - Loader units only | \$ 2675.00 |
| OPTION-955-5000-3 | Tandem 10,000 pound Torflex axles with electric brakes | \$ 2490.00 |

| TIRES/RIMS | | |
|----------------------------|---|-------------------|
| Part # | Description | Unit Price |
| STANDARD-900-59 | (4) 215/75R17.5 tires mounted on 8 bolt HD gray rims | \$ 0.00 |
| OPTION-955-5000-3 2 | (4) 215/75R17.5 tires mounted on 8 bolt aluminum rims | \$ 1875.00 |

| OPTION-955-5000-3 | (4) 235/75R17.5 tires mounted on 8 bolt HD gray rims | \$ 385.00 |
|-----------------------------------|---|-------------------|
| OPTION-955-5000-3 | (4) 235/75R17.5 tires mounted on 8 bolt aluminum rims | \$ 2295.00 |
| FENDER | | |
| Part # | Description | Unit Price |
| STANDARD-21FN | 14" wide weld on steel tandem axle fenders for 8,000 pound axles | \$ 0.00 |
| OPTION-955-5000-3 | 16" wide steel weld on tandem axle fenders for 10,000 pound axles | \$ 125.00 |
| HITCH | | |
| Part # | Description | Unit Price |
| STANDARD-912-20 | 2-1/2" Wallace Forge Pintle Hitch | \$ 0.00 |
| OPTION-980-5000-5 | 3" Buyer's Product Pintle Hitch | \$ 75.00 |
| ADD-ON OPTIONS | | |
| Tire / Rim | | |
| Part # | Description | Unit Price |
| 900-5908-39 | Spare tire mounted on heavy-duty gray rim (215/75R 17.5") | \$ 525.00 |
| 900-5908-80 | Spare tire mounted on aluminum rim (215/75R 17.5") | \$ 825.00 |
| 900-5904-76 | Spare tire mounted on heavy-duty gray rim (235/75R 17.5") | \$ 625.00 |
| 900-5908-81 | Spare tire mounted on aluminum rim (235/75R 17.5") | \$ 825.00 |
| Bearings | | |
| Part # | Description | Unit Price |
| 990-100112 | Debris resistant bearing package in lieu of standard | \$ 195.00 |
| Chipper Discharge | | |
| Part # | Description | Unit Price |
| OPTION-980-5000-9 2 | 270 degree hydraulic controlled swivel discharge chute with manual 12" chip deflector (Includes height adjustable discharge & 270 degree discharge stops) | \$ 850.00 |
| OPTION-980-5000-9 3 | 270 degree hydraulic controlled swivel discharge with hydraulic controlled 12" chip deflector (Includes height adjustable discharge & 270 degree discharge stops) | \$ 1550.00 |
| OPTION-980-5001-7 | Stops on discharge - 270 degree turn (can only be added if hand crank swivel is on machine) | \$ 40.00 |
| Chipper Disc with Knives | | |
| Part # | Description | Unit Price |
| OPTION-955-1000-0 | Replaceable knife pocket wear plates | \$ 1950.00 |
| Chocks & Chock Holders | | |
| Part # | Description | Unit Price |
| OPTION-980-10002 | Aluminum Bolt On Chock Holders (Does not include chocks) | \$ 130.00 |
| OPTION-980-5001-0 | Rubber Wheel Chocks (2) | \$ 90.00 |
| Cone Holder | | |
| Part # | Description | Unit Price |
| OPTION-980-5000-3 | Pole style cone holder (weld on) | \$ 105.00 |
| OPTION-980-5000-4 | Pole style cone holder (bolt on) | \$ 230.00 |
| OPTION-905-5000-7 | Hoop style cone holder (weld on) | \$ 175.00 |
| OPTION-911-2001-4 | Hoop style cone holder (bolt on) | \$ 325.00 |
| OPTION-911-5001-2 | Double Hoop style cone holder (bolt on) | \$ 510.00 |
| Document Machine Weight | | |
| Part # | Description | Unit Price |
| OPTION-911-5001-1 | Document Machine Weight | \$ 95.00 |
| Extended Warranties | | |
| Part # | Description | Unit Price |
| WTY-1EXT-280HD | 1 year extended warranty (total warranty = 2 years / 3,000 hours) - excludes engine and clutch | \$ 3485.00 |
| WTY-2EXT-280HD | 2 year extended warranty (total warranty = 3 years / 4,000 hours) - excludes engine and clutch | \$ 5810.00 |
| 900-6010-40 | 5 year / 5,000 hour Warranty (4045 Deere engines) | \$ 2025.00 |
| 900-6010-41 | 5 year / 5,000 hour Warranty (6068 Deere engines) | \$ 2870.00 |

| | | |
|---------------------------------|---|-------------------|
| 900-6997-28 | 5 year / 5,000 hour Platinum Warranty (C4.4 Cat Engines) | \$ 5770.00 |
| 900-6996-22 | 5 year / 5,000 hour Platinum Warranty (C7.1 Cat Engines) | \$ 9730.00 |
| Fire Extinguisher | | |
| Part # | Description | Unit Price |
| OPTION-980-5001-6 | 2-1/2 Pound Fire Extinguisher with bolt on mount | \$ 185.00 |
| Flag Holder | | |
| Part # | Description | Unit Price |
| OPTION-980-10009 | Bolt-on flag holders (includes flags) - aluminum or steel fenders | \$ 105.00 |
| Frame | | |
| Part # | Description | Unit Price |
| OPTION-955-5000-4 | Tongue weights (to be selected if Ford 165 horsepower gas engine is ordered) | \$ 2440.00 |
| Fuel And Hydraulic Tanks | | |
| Part # | Description | Unit Price |
| OPTION-980-5001-4 | Lockable padlocks for steel fuel and hyd tanks | \$ 40.00 |
| OPTION-980-10009 | Gate Valve for Fuel Tank | \$ 95.00 |
| Lights | | |
| Part # | Description | Unit Price |
| OPTION-915-5000-7 | Wig Wag LED strobe lights - for a machine without a winch (Single decal plate) | \$ 525.00 |
| OPTION-915-5000-8 | Wig Wag LED Strobe Lights - for a machine with a winch (Double decal plate) | \$ 525.00 |
| Manuals (Machine) | | |
| Part # | Description | Unit Price |
| 900-8901-62 | Additional Operating and Parts Manual - weather proof | \$ 95.00 |
| Miscellaneous Options | | |
| Part # | Description | Unit Price |
| OPTION-980-20024 0 | Special hitch height adjustment plate in lieu of standard (10 bolt, provides 13 1/2" of adjustment) | \$ 125.00 |
| Non-Skid Coating | | |
| Part # | Description | Unit Price |
| OPTION-905-5001-9 | Non skid coating on tongue and all step on areas | \$ 175.00 |
| Mud Flap | | |
| Part # | Description | Unit Price |
| OPTION-905-5000-1 | (2) Mud Flaps (1/4" x 12" x 18") | \$ 95.00 |
| Pressure Check | | |
| Part # | Description | Unit Price |
| OPTION-980-5000-6 | Pressure Check Gauge | \$ 105.00 |
| Tongue Jack | | |
| Part # | Description | Unit Price |
| OPTION-905-5000-2 | 10,000 pound capacity tongue jack with spring return pad | \$ 225.00 |
| OPTION-955-5000-0 | Hydraulic tongue jack with multiple position drop leg | \$ 1725.00 |
| Tools | | |
| Part # | Description | Unit Price |
| 980-0503-19 | Disc chipper tool kit to change knives for 5/8" bolts | \$ 165.00 |
| 900-9916-36 | Tool kit for Handfed Chippers Includes: - Screwdriver set (4 pc) - 1/2" Drive Torque wrench (25-250 ft) - 1/2" Drive Socket set w/Ratchet (18 pc) - Crescent wrench - Open end wrench set (14 pc) - Balldriver tool set (13 pc) - 1/2" Drive slotted drag link socket - 26" Polymer Tool Box | \$ 680.00 |

| Vice | | |
|-------------------|---|------------|
| Part # | Description | Unit Price |
| OPTION-980-20004 | Wilton 5 1/2" swivel steel vice, w/ mount | \$ 545.00 |
| Wiring | | |
| Part # | Description | Unit Price |
| OPTION-905-5000-1 | Option 7 Prong (Flat/RV Style) to 6 Prong Coiled Cord | \$ 45.00 |
| OPTION-912-1001-4 | Option 7 to 7 Round Coiled Plug w/7 Female & Boot | \$ 125.00 |

0



Bandit

EMPLOYEE-OWNED

Jason Morey
6750 Millbrook Road
Remus, MI 49340
USA
989-561-2270 (Phone)
989-561-2273 (Fax)
www.banditchippers.com

MODEL 65XP (6" DISC STYLE) BRUSH BANDIT

Pricing Scheme:

Current Pricing

Pricing Generated:

April 2, 2024 10:12 AM

Currency:

United States (dollars)

Generated By:

Jason Morey (Jason Morey)

BASE PRICE

| Part # | Description | Base Price |
|----------|---|-------------|
| MODEL-65 | Model 65XP - (6" Disc Style) Brush Bandit | \$ 15130.00 |

STANDARD EQUIPMENT

| Part # | Description | Unit Price |
|----------|---|------------|
| STANDARD | 26" diameter x 3/4" thick (2 knife pocket) chipper disc, each pocket equipped with (1) 1/2" x 4" x 7 1/4" dual edge knife. | \$ 0.00 |
| STANDARD | 7 gallon Flambeau EPA Plastic tank with carb canister and fuel gauge | \$ 0.00 |
| STANDARD | 7 gallon steel hydraulic tank with magnetic drain plug | \$ 0.00 |
| STANDARD | Hinged yoke assembly with a single 10 5/8" diameter x 11 1/2" wide feed wheel | \$ 0.00 |
| STANDARD | Top feed wheel jack mount with locking pin to raise & lock top feed wheel using tongue jack | \$ 0.00 |
| STANDARD | 360 degree manual swivel discharge with 12" adjustable chip deflector | \$ 0.00 |
| STANDARD | Clean out and inspection door on discharge bottom | \$ 0.00 |
| STANDARD | 24" high x 42" wide tapered infeed hopper with 30" fold down infeed tray | \$ 0.00 |
| STANDARD | (2) Last chance safety pull cables | \$ 0.00 |
| STANDARD | Round control bar - located around top and sides of infeed hopper with 3 control positions (forward / stop / reverse) | \$ 0.00 |
| STANDARD | Wooden pusher tool with mount on infeed hopper | \$ 0.00 |
| STANDARD | 3/16" x 2" x 4" rectangular tubing with a 1/4" x 2" x 4" tubular tongue | \$ 0.00 |
| STANDARD | 1/4" (G70) safety chains with spring loaded latch hooks | \$ 0.00 |
| STANDARD | 2,000 pound capacity tongue jack with 15" of travel and foot pad | \$ 0.00 |
| STANDARD | 12 volt system with rubber mounted LED taillights, 6 prong replaceable coiled power cord & protected heavy-duty wiring with junction box, and LED clearance lights with reflectors. | \$ 0.00 |
| STANDARD | Banded chipper drive belts (adjustable via a sliding engine system) | \$ 0.00 |
| STANDARD | Pressure check kit for 65/75 - Single Wheel - Gauge is NOT included | \$ 0.00 |
| STANDARD | Weather resistant manual container | \$ 0.00 |
| STANDARD | Engine disable plug for hood locking pin-preventing engine from operating without pin in place | \$ 0.00 |
| STANDARD | (1) weatherproof machine manual (includes safety, operation and parts sections) also (1) engine and clutch manual is included if applicable | \$ 0.00 |
| STANDARD | Spanish & English combination safety decals | \$ 0.00 |

PAINT

| Part # | Description | Unit Price |
|------------------------|---|------------|
| 333-32273 | Standard Imron Industrial Urethane Bandit Yellow | \$ 0.00 |
| 333-28984 | Standard Imron Industrial Urethane Green | \$ 0.00 |
| OPTION-626-5000-8 3 | Special Imron Industrial Paint (please specify paint color and number) - 65XP (Requires specification) | \$ 600.00 |
| OPTION-626-5000-8 4 | Special Imron "Metallic" Industrial Paint (please specify paint color and number) - 65XP (Requires specification) | \$ 1150.00 |

ENGINE

| Part # | Description | Unit Price |
|----------------|---|------------|
| 990-RC0839-421 | Kohler CH740, 25 horsepower gas engine (Includes 3 year / 2,000 hour engine warranty) | \$ 3590.00 |

| 990-RC1194-775A | Kohler CH1000, 37 horsepower gas engine (direct drive - NO clutch) (Model 65/75) (Includes 3 year / 2,000 hour engine warranty) | \$ 4750.00 |
|---------------------------|---|-------------------|
| 990-RC0747-328 | Vanguard 613477, 35 horsepower gas engine (Includes 3 year / 2,000 hour engine warranty) | \$ 3970.00 |
| INFEED | | |
| Part # | Description | Unit Price |
| OPTION-626-1000-96 | Optional hydraulic bump bar for 42" wide infeed tray (no override) - includes spring assists on infeed pan | \$ 1750.00 |
| OPTION-626-5000-2 | Rear Stabilizer - 65/75 | \$ 75.00 |
| OPTION-905-5000-59 | Hydraulic last chance system (painted fluorescent yellow with UV protection) - includes yellow vinyl grips | \$ 595.00 |
| OPTION-907-5000-1 | Shut-off switch for engine shut-down located on both sides of infeed hopper | \$ 550.00 |
| OPTION-626-5000-8 | Clear Infeed Curtain | \$ 185.00 |
| FEED SYSTEM | | |
| Part # | Description | Unit Price |
| OPTION-626-5000-48 | Double teeth on bottom feed wheel (11" wide feed wheel) ** (ONLY AVAILABLE WITH DUAL FEED WHEELS)** | \$ 130.00 |
| OPTION-626-5000-07 | Hinged yoke assembly with DUAL feed wheels (Top feed wheel is 10 5/8" diameter x 11 1/2" wide and bottom feed wheel is 6 1/2" diameter x 11 1/2" wide). | \$ 1475.00 |
| OPTION-980-100123 | Hydraulic flow control for feed wheel rate adjustment (note: this option is standard on all track machines with the Bandit control panel) | \$ 285.00 |
| AXLE | | |
| Part # | Description | Unit Price |
| 990-100439 | Single 2,200 pound non-brake Torflex EZ lube axle | \$ 0.00 |
| OPTION-626-10003 | Single 3,500 pound non-brake Torflex EZ lube axle | \$ 280.00 |
| OPTION-626-5000-0 | Single 3,500 pound electric brake Torflex EZ lube axle | \$ 515.00 |
| OPTION-907-5000-1 | Single 3,500 pound Torflex EZ lube axle with hydraulic brakes | \$ 925.00 |
| TIRES/RIMS | | |
| Part # | Description | Unit Price |
| 990-100403 | (2) 20.5 x 8" x 10" tires mounted on 5-bolt white solid rims (standard tires for 2,200 pound axle) | \$ 0.00 |
| OPTION-626-5000-17 | (2) P-185 x 14" tires mounted on 5-bolt white modular rims (must select with 3,500 pound axle upgrade) | \$ 245.00 |
| FENDER | | |
| Part # | Description | Unit Price |
| 990-100411 | 10 gauge steel weld on fenders (standard fenders for 2,200 pound axle with 20.5" x 8" x 10" tires) | \$ 0.00 |
| OPTION-626-5000-1 | Aluminum bolt on fenders for 20.5 x 8 tires (in lieu of 10 gauge steel fenders) | \$ 405.00 |
| OPTION-626-5000-1 | Heavy-duty steel weld on fenders | \$ 125.00 |
| OPTION-626-5000-1 | Aluminum bolt on fenders for P185 x 14 tires | \$ 325.00 |
| HITCH | | |
| Part # | Description | Unit Price |
| 990-100276 | 2" Fulton Ball Hitch | \$ 0.00 |
| OPTION-980-5000-1 | 2-5/16" Wallace Forge Ball Hitch | \$ 40.00 |
| OPTION-980-5000-5 | 3" Buyer's Product Pintle Hitch | \$ 75.00 |
| OPTION-626-5000-1 | 2" Adjustable Croftball Hitch | \$ 175.00 |
| OPTION-626-5000-1 | 2" Bulldog Hitch | \$ 185.00 |
| OPTION-626-5000-2 | 2-1/2" Pintle Hitch | \$ 125.00 |
| OPTION-626-5000-1 | 2-5/16" Ball Hitch with Model 20 actuator for Hydraulic brake axles (18" shorter tongue) | \$ 1315.00 |
| ADD-ON OPTIONS | | |
| Tire / Rim | | |
| Part # | Description | Unit Price |

OPTION-626-5000-2 Spare tire mounted on white solid rim (20.5 x 8 x 10") **\$ 285.00**

OPTION-626-5000-2 Spare tire mounted on white modular rim (P185 x 14") **\$ 305.00**

| Battery and Battery Box | | |
|-------------------------|-------------|------------|
| Part # | Description | Unit Price |

OPTION-626-5000-8 Battery disconnect switch **\$ 195.00**

| Chipper Discharge | | |
|-------------------|-------------|------------|
| Part # | Description | Unit Price |

OPTION-626-5000-8 Hand crank height adjustable discharge (gas engines only) **\$ 375.00**

| Chocks & Chock Holders | | |
|------------------------|-------------|------------|
| Part # | Description | Unit Price |

OPTION-980-10002 Aluminum Bolt On Chock Holders (Does not include chocks) **\$ 130.00**

OPTION-980-5001-0 Rubber Wheel Chocks (2) **\$ 90.00**

| Cone Holder | | |
|-------------|-------------|------------|
| Part # | Description | Unit Price |

OPTION-980-5000-3 Pole style cone holder (weld on) **\$ 105.00**

| Document Machine Weight | | |
|-------------------------|-------------|------------|
| Part # | Description | Unit Price |

OPTION-911-5001-1 Document Machine Weight **\$ 95.00**

| Engine Related Options | | |
|------------------------|-------------|------------|
| Part # | Description | Unit Price |

OPTION-626-5000-3 Engine top cover (Gas engines only) (Briggs, Kohler or Vanguard Engines Only.) **\$ 325.00**

OPTION-626-1000-8 Auto feed (non-reversing) with IEC tach **\$ 1125.00**

| Extended Warranties | | |
|---------------------|-------------|------------|
| Part # | Description | Unit Price |

WTY-1EXT-65 1 year extended warranty (total warranty = 2 years / 3,000 hours) - excludes engine and clutch **\$ 860.00**

WTY-2EXT-65 2 year extended warranty (total warranty = 3 years / 4,000 hours) - excludes engine and clutch **\$ 1435.00**

| Fire Extinguisher | | |
|-------------------|-------------|------------|
| Part # | Description | Unit Price |

OPTION-907-5000-2 Bolt-on 2 1/2 pound fire extinguisher (gas engines only) **\$ 185.00**

| Flag Holder | | |
|-------------|-------------|------------|
| Part # | Description | Unit Price |

OPTION-980-10009 Bolt-on flag holders (includes flags) - aluminum or steel fenders **\$ 105.00**

| Fuel And Hydraulic Tanks | | |
|--------------------------|-------------|------------|
| Part # | Description | Unit Price |

OPTION-980-5001-4 Lockable padlocks for steel fuel and hyd tanks **\$ 40.00**

OPTION-626-5000-6 Lockable filler cap for plastic fuel tank and steel hydraulic tank (includes padlocks) **\$ 95.00**

OPTION-980-10009 Gate Valve for Fuel Tank **\$ 95.00**

OPTION-905-5000-2 Gate valve for hydraulic tank **\$ 130.00**

OPTION-626-5000-9 8 gallon steel fuel tank in lieu of standard (gas engines only) **\$ 385.00**

OPTION-626-5000-7 Fuel line shutoff for plastic fuel tank (in-line) **\$ 40.00**

| Manuals (Machine) | | |
|-------------------|-------------|------------|
| Part # | Description | Unit Price |

900-8901-58 Additional Operating and Parts Manual - weather proof **\$ 95.00**

| Miscellaneous Options | | |
|-----------------------|-------------|------------|
| Part # | Description | Unit Price |

990-100691 Rental package (Includes: DVD and rental validation form) **\$ 75.00**

| Mud Flap | | |
|----------|-------------|------------|
| Part # | Description | Unit Price |

OPTION-905-5000-1 (2) Mud Flaps (1/4" x 12" x 18") **\$ 95.00**

| Pressure Check | | |
|-------------------------|--|------------|
| Part # | Description | Unit Price |
| OPTION-980-5000-6 | Pressure Check Gauge | \$ 105.00 |
| Tongue Jack | | |
| Part # | Description | Unit Price |
| OPTION-980-10011 | 8,000# capacity tongue jack with stationary foot pad (in lieu of standard 5,000 pound jack) | \$ 110.00 |
| OPTION-911-5000-0 | 8,000 pound capacity tongue jack with 2,500 pound HD caster wheel (includes standard jack) | \$ 425.00 |
| Tool Box | | |
| Part # | Description | Unit Price |
| 911-1000-08 | Lockable aluminum tool box | \$ 175.00 |
| Tools | | |
| Part # | Description | Unit Price |
| 986-0501-22 | Tool kit to change knives for 1/2" bolt | \$ 165.00 |
| OPTION-626-5000-3 | Tool kit for Handfed Chippers | \$ 680.00 |
| 6 | (Includes: - Screwdriver set (4 pc) - 1/2" Drive Torque wrench (25-250 ft) - 1/2" Drive Socket set w/Ratchet (18 pc) - Crescent wrench - Open end wrench set (14 pc) - Balldriver tool set (13 pc) - 1/2" Drive slotted drag link socket - 26" Polymer Tool Box) | |
| Trailer Related Options | | |
| Part # | Description | Unit Price |
| OPTION-626-10005 | Heavy-duty enclosed Lexan taillight covers | \$ 225.00 |
| Vice | | |
| Part # | Description | Unit Price |
| OPTION-980-20004 | Wilton 5 1/2" swivel steel vice, w/ mount | \$ 545.00 |
| Wiring | | |
| Part # | Description | Unit Price |
| OPTION-905-5000-1 | Option 7 Prong (Flat/RV Style) to 6 Prong Coiled Cord | \$ 45.00 |
| OPTION-912-1001-4 | Option 7 to 7 Round Coiled Plug w/7 Female & Boot | \$ 125.00 |
| 0 | | |



Bandit

EMPLOYEE-OWNED

Jason Morey
6750 Millbrook Road
Remus, MI 49340
USA
989-561-2270 (Phone)
989-561-2273 (Fax)
www.banditchippers.com

MODEL 75XP (7" DISC STYLE) BRUSH BANDIT

Pricing Scheme:

Current Pricing

Pricing Generated:

April 2, 2024 10:12 AM

Currency:

United States (dollars)

Generated By:

Jason Morey (Jason Morey)

BASE PRICE

| Part # | Description | Base Price |
|----------|---|-------------|
| MODEL-75 | Model 75XP - (7" Disc Style) Brush Bandit | \$ 18145.00 |

STANDARD EQUIPMENT

| Part # | Description | Unit Price |
|----------|---|------------|
| STANDARD | 26" diameter x 3/4" thick (2 knife pocket) chipper disc, each pocket equipped with (1) 1/2" x 4" x 8 3/8" dual edge knife. | \$ 0.00 |
| STANDARD | 7 gallon Flambeau EPA Plastic tank with carb canister and fuel gauge | \$ 0.00 |
| STANDARD | 7 gallon steel hydraulic tank with magnetic drain plug | \$ 0.00 |
| STANDARD | Hinged yoke assembly with a single 10 5/8" diameter x 11 1/2" wide feed wheel | \$ 0.00 |
| STANDARD | Top feed wheel jack mount with locking pin to raise & lock top feed wheel using tongue jack | \$ 0.00 |
| STANDARD | 360 degree manual swivel discharge with 12" adjustable chip deflector | \$ 0.00 |
| STANDARD | Clean out and inspection door on discharge bottom | \$ 0.00 |
| STANDARD | 24" high x 42" wide tapered infeed hopper with 30" fold down infeed tray | \$ 0.00 |
| STANDARD | (2) Last chance safety pull cables | \$ 0.00 |
| STANDARD | Round control bar - located around top and sides of infeed hopper with 3 control positions (forward / stop / reverse) | \$ 0.00 |
| STANDARD | Wooden pusher tool with mount on infeed hopper | \$ 0.00 |
| STANDARD | 3/16" x 2" x 4" rectangular tubing with a 1/4" x 2" x 4" tubular tongue | \$ 0.00 |
| STANDARD | 1/4" (G70) safety chains with spring loaded latch hooks | \$ 0.00 |
| STANDARD | 2,000 pound capacity tongue jack with 15" of travel and foot pad | \$ 0.00 |
| STANDARD | 12 volt system with rubber mounted LED taillights, 6 prong replaceable coiled power cord & protected heavy-duty wiring with junction box, and LED clearance lights with reflectors. | \$ 0.00 |
| STANDARD | Banded chipper drive belts (adjustable via a sliding engine system) | \$ 0.00 |
| STANDARD | Pressure check kit for 65/75 - Single Wheel - Gauge is NOT included | \$ 0.00 |
| STANDARD | Weather resistant manual container | \$ 0.00 |
| STANDARD | Engine disable plug for hood locking pin-preventing engine from operating without pin in place | \$ 0.00 |
| STANDARD | (1) weatherproof machine manual (includes safety, operation and parts sections) also (1) engine and clutch manual is included if applicable | \$ 0.00 |
| STANDARD | Spanish & English combination safety decals | \$ 0.00 |

PAINT

| Part # | Description | Unit Price |
|--------------------|---|------------|
| 333-32273 | Standard Imron Industrial Urethane Bandit Yellow | \$ 0.00 |
| 333-28984 | Standard Imron Industrial Urethane Green | \$ 0.00 |
| OPTION-907-5000-29 | Special Imron Industrial Paint (please specify paint color and number) - 75XP (Requires specification) | \$ 600.00 |
| OPTION-907-5000-30 | Special Imron "Metallic" Industrial Paint (please specify paint color and number) - 75XP (Requires specification) | \$ 1150.00 |

ENGINE

| Part # | Description | Unit Price |
|----------------|---|------------|
| 990-RC0839-421 | Kohler CH740, 25 horsepower gas engine (Includes 3 year / 2,000 hour engine warranty) | \$ 3590.00 |

| 990-RC1194-775A | Kohler CH1000, 37 horsepower gas engine (direct drive - NO clutch) (Model 65/75) (Includes 3 year / 2,000 hour engine warranty) | \$ 4750.00 |
|--------------------|--|------------|
| 990-RC0747-328 | Vanguard 613477, 35 horsepower gas engine (Includes 3 year / 2,000 hour engine warranty) | \$ 3970.00 |
| INFEED | | |
| Part # | Description | Unit Price |
| OPTION-907-5000-1 | Shut-off switch for engine shut-down located on both sides of infeed hopper | \$ 550.00 |
| OPTION-626-1000-96 | Optional hydraulic bump bar for 42" wide infeed tray (no override) - includes spring assists on infeed pan | \$ 1750.00 |
| OPTION-626-5000-2 | Rear Stabilizer - 65/75 | \$ 75.00 |
| OPTION-905-5000-59 | Hydraulic last chance system (painted fluorescent yellow with UV protection) - includes yellow vinyl grips | \$ 595.00 |
| OPTION-626-5000-8 | Clear Infeed Curtain | \$ 185.00 |
| FEED SYSTEM | | |
| Part # | Description | Unit Price |
| OPTION-626-5000-48 | Double teeth on bottom feed wheel (11" wide feed wheel) **(ONLY AVAILABLE WITH DUAL FEED WHEELS)** | \$ 130.00 |
| OPTION-907-5000-24 | Hinged yoke assembly with DUAL feed wheels (Top feed wheel is 10 5/8" diameter x 11 1/2" wide and bottom feed wheel is 6 1/2" diameter x 11 1/2" wide) | \$ 1515.00 |
| OPTION-980-100123 | Hydraulic flow control for feed wheel rate adjustment (note: this option is standard on all track machines with the Bandit control panel) | \$ 285.00 |
| AXLE | | |
| Part # | Description | Unit Price |
| 990-100439 | Single 2,200 pound non-brake Torflex EZ lube axle | \$ 0.00 |
| OPTION-626-10003 | Single 3,500 pound non-brake Torflex EZ lube axle | \$ 280.00 |
| OPTION-626-5000-0 | Single 3,500 pound electric brake Torflex EZ lube axle | \$ 515.00 |
| OPTION-907-5000-1 | Single 3,500 pound Torflex EZ lube axle with hydraulic brakes | \$ 925.00 |
| TIRES/RIMS | | |
| Part # | Description | Unit Price |
| 990-100403 | (2) 20.5 x 8" x 10" tires mounted on 5-bolt white solid rims (standard tires for 2,200 pound axle) | \$ 0.00 |
| OPTION-626-5000-17 | (2) P-185 x 14" tires mounted on 5-bolt white modular rims (must select with 3,500 pound axle upgrade) | \$ 245.00 |
| FENDER | | |
| Part # | Description | Unit Price |
| 990-100411 | 10 gauge steel weld on fenders (standard fenders for 2,200 pound axle with 20.5" x 8" x 10" tires) | \$ 0.00 |
| OPTION-626-5000-1 | Aluminum bolt on fenders for 20.5 x 8 tires (in lieu of 10 gauge steel fenders) | \$ 405.00 |
| OPTION-626-5000-1 | Heavy-duty steel weld on fenders | \$ 125.00 |
| OPTION-626-5000-1 | Aluminum bolt on fenders for P185 x 14 tires | \$ 325.00 |
| HITCH | | |
| Part # | Description | Unit Price |
| 990-100276 | 2" Fulton Ball Hitch | \$ 0.00 |
| OPTION-980-5000-1 | 2-5/16" Wallace Forge Ball Hitch | \$ 40.00 |
| OPTION-626-5000-1 | 2" Adjustable Croftball Hitch | \$ 175.00 |
| OPTION-626-5000-1 | 2" Bulldog Hitch | \$ 185.00 |
| OPTION-626-5000-2 | 2-1/2" Pintle Hitch | \$ 125.00 |
| OPTION-626-5000-1 | 3" Pintle Hitch with Model 20 actuator for Hydraulic brake axles (18" shorter tongue) | \$ 1175.00 |
| OPTION-626-5000-1 | 2-5/16" Ball Hitch with Model 20 actuator for Hydraulic brake axles (18" shorter tongue) | \$ 1315.00 |
| ADD-ON OPTIONS | | |
| Tire / Rim | | |
| Part # | Description | Unit Price |

| | | |
|-----------------------------------|--|-------------------|
| OPTION-626-5000-2 | Spare tire mounted on white solid rim (20.5 x 8 x 10") | \$ 285.00 |
| OPTION-626-5000-2 | Spare tire mounted on white modular rim (P185 x 14") | \$ 305.00 |
| OPTION-626-5000-7 | Bolt on Spare Tire Mount (1/2" Bolts on 4-1/2" centers) | \$ 240.00 |
| Battery and Battery Box | | |
| Part # | Description | Unit Price |
| OPTION-626-5000-8 | Battery disconnect switch | \$ 195.00 |
| Chipper Discharge | | |
| Part # | Description | Unit Price |
| OPTION-626-5000-8 | Hand crank height adjustable discharge (gas engines only) | \$ 375.00 |
| Chocks & Chock Holders | | |
| Part # | Description | Unit Price |
| OPTION-980-10002 | Aluminum Bolt On Chock Holders (Does not include chocks) | \$ 130.00 |
| OPTION-980-5001-0 | Rubber Wheel Chocks (2) | \$ 90.00 |
| Cone Holder | | |
| Part # | Description | Unit Price |
| OPTION-980-5000-3 | Pole style cone holder (weld on) | \$ 105.00 |
| Document Machine Weight | | |
| Part # | Description | Unit Price |
| OPTION-911-5001-1 | Document Machine Weight | \$ 95.00 |
| Engine Related Options | | |
| Part # | Description | Unit Price |
| OPTION-626-5000-3 | Engine top cover (Gas engines only) (Briggs, Kohler or Vanguard Engines Only.) | \$ 325.00 |
| OPTION-626-1000-8 | Auto feed (non-reversing) with IEC tach | \$ 1125.00 |
| Extended Warranties | | |
| Part # | Description | Unit Price |
| WTY-1EXT-75 | 1 year extended warranty (total warranty = 2 years / 3,000 hours) - excludes engine and clutch | \$ 1025.00 |
| WTY-2EXT-75 | 2 year extended warranty (total warranty = 3 years / 4,000 hours) - excludes engine and clutch | \$ 1710.00 |
| Fire Extinguisher | | |
| Part # | Description | Unit Price |
| OPTION-907-5000-2 | Bolt-on 2 1/2 pound fire extinguisher (gas engines only) | \$ 185.00 |
| Flag Holder | | |
| Part # | Description | Unit Price |
| OPTION-980-10009 | Bolt-on flag holders (includes flags) - aluminum or steel fenders | \$ 105.00 |
| Fuel And Hydraulic Tanks | | |
| Part # | Description | Unit Price |
| OPTION-980-5001-4 | Lockable padlocks for steel fuel and hyd tanks | \$ 40.00 |
| OPTION-980-10009 | Gate Valve for Fuel Tank | \$ 95.00 |
| OPTION-626-5000-6 | Lockable filler cap for plastic fuel tank and steel hydraulic tank (includes padlocks) | \$ 95.00 |
| OPTION-905-5000-2 | Gate valve for hydraulic tank | \$ 130.00 |
| OPTION-626-5000-9 | 8 gallon steel fuel tank in lieu of standard (gas engines only) | \$ 385.00 |
| OPTION-626-5000-7 | Fuel line shutoff for plastic fuel tank (in-line) | \$ 40.00 |
| Manuals (Machine) | | |
| Part # | Description | Unit Price |
| 900-8901-59 | Additional Operating and Parts Manual - weather proof | \$ 95.00 |
| Miscellaneous Options | | |
| Part # | Description | Unit Price |
| 990-100691 | Rental package (Includes: DVD and rental validation form) | \$ 75.00 |
| Mud Flap | | |
| Part # | Description | Unit Price |

OPTION-905-5000-1 (2) Mud Flaps (1/4" x 12" x 18") **\$ 95.00**

| Pressure Check | | |
|----------------|-------------|------------|
| Part # | Description | Unit Price |

OPTION-980-5000-6 Pressure Check Gauge **\$ 105.00**

| Tongue Jack | | |
|-------------|-------------|------------|
| Part # | Description | Unit Price |

OPTION-980-10011 8,000# capacity tongue jack with stationary foot pad (in lieu of standard 5,000 pound jack) **\$ 110.00**

OPTION-911-5000-0 8,000 pound capacity tongue jack with 2,500 pound HD caster wheel (includes standard jack) **\$ 425.00**

| Tool Box | | |
|----------|-------------|------------|
| Part # | Description | Unit Price |

911-1000-08 Lockable aluminum tool box **\$ 175.00**

| Tools | | |
|--------|-------------|------------|
| Part # | Description | Unit Price |

OPTION-626-5000-3 Tool kit for Handfed Chippers **\$ 680.00**
6
(Includes:
- Screwdriver set (4 pc)
- 1/2" Drive Torque wrench (25-250 ft)
- 1/2" Drive Socket set w/Ratchet (18 pc)
- Crescent wrench
- Open end wrench set (14 pc)
- Balldriver tool set (13 pc)
- 1/2" Drive slotted drag link socket
- 26" Polymer Tool Box
)

| Trailer Related Options | | |
|-------------------------|-------------|------------|
| Part # | Description | Unit Price |

OPTION-626-10005 Heavy-duty enclosed Lexan taillight covers **\$ 225.00**

| Vice | | |
|--------|-------------|------------|
| Part # | Description | Unit Price |

OPTION-980-20004 Wilton 5 1/2" swivel steel vice, w/ mount **\$ 545.00**

| Wiring | | |
|--------|-------------|------------|
| Part # | Description | Unit Price |

OPTION-905-5000-1 Option 7 Prong (Flat/RV Style) to 6 Prong Coiled Cord **\$ 45.00**

OPTION-912-1001-4 Option 7 to 7 Round Coiled Plug w/7 Female & Boot **\$ 125.00**
0



Bandit

EMPLOYEE-OWNED

Jason Morey
6750 Millbrook Road
Remus, MI 49340
USA
989-561-2270 (Phone)
989-561-2273 (Fax)
www.banditchippers.com

MODEL 90XP (9" DISC STYLE) BRUSH BANDIT

Pricing Scheme:

Current Pricing

Pricing Generated:

April 2, 2024 10:12 AM

Currency:

United States (dollars)

Generated By:

Jason Morey (Jason Morey)

BASE PRICE

| Part # | Description | Base Price |
|----------|---|-------------|
| MODEL-90 | Model 90XP - (9" Disc Style) Brush Bandit | \$ 27560.00 |

STANDARD EQUIPMENT

| Part # | Description | Unit Price |
|----------|---|------------|
| STANDARD | 30" diameter x 1-1/2" thick (2 knife pocket) chipper disc, each pocket equipped with (2) 1/2" x 4" x 5 1/8" dual edge knives | \$ 0.00 |
| STANDARD | Inspection window mounted on top of belt shield (allows viewing of belt and easy way to check belt tension) | \$ 0.00 |
| STANDARD | 24-1/2 gallon steel fuel tank with magnetic drain plug and aluminium sight gauge | \$ 0.00 |
| STANDARD | 7 gallon steel hydraulic tank with magnetic drain plug and aluminium sight gauge | \$ 0.00 |
| STANDARD | Slide box feed system (includes adjustable spring on each side) with (2) horizontal feed wheels 7 1/2" diameter x 16 3/8" wide, driven by (2) 15.9 CID hydraulic motors. | \$ 0.00 |
| STANDARD | Top feed wheel jack mount with locking pin to raise & lock top feed wheel using tongue jack (not provided when hydraulic lift cylinder option is selected) | \$ 0.00 |
| STANDARD | Bottom feed wheel clean out door (opens via spring latch pin allowing dirt and debris to fall out extending knife and component life) | \$ 0.00 |
| STANDARD | 360 degree HAND crank swivel discharge (height adjustable) with 12" adjustable chip deflector | \$ 0.00 |
| STANDARD | Clean out and inspection door on discharge bottom | \$ 0.00 |
| STANDARD | 29" high x 45" wide tapered infeed hopper with 30" fold down infeed hopper tray | \$ 0.00 |
| STANDARD | (2) Last chance safety pull cables | \$ 0.00 |
| STANDARD | Round control bar - located around top and sides of infeed hopper with 3 control positions (forward / stop / reverse) | \$ 0.00 |
| STANDARD | Wooden pusher tool with mount on infeed hopper | \$ 0.00 |
| STANDARD | 3/16" x 2" x 4" rectangular tubing with a 1/4" x 3" x 4" tubular tongue | \$ 0.00 |
| STANDARD | 5/16" (G70) safety chains with spring loaded latch hooks | \$ 0.00 |
| STANDARD | 5,000 pound capacity tongue jack with 15" of travel and foot pad | \$ 0.00 |
| STANDARD | 12 volt system with rubber mounted LED taillights, 6 prong replaceable coiled power cord & protected heavy-duty wiring with junction box, and LED clearance lights with reflectors. | \$ 0.00 |
| STANDARD | Banded chipper drive belts (adjustable via a sliding engine system) | \$ 0.00 |
| STANDARD | Pressure check kit - Gauge is NOT included | \$ 0.00 |
| STANDARD | Weather resistant manual container | \$ 0.00 |
| STANDARD | Engine disable plug for hood locking pin-preventing engine from operating without pin in place | \$ 0.00 |
| STANDARD | (1) weatherproof machine manual (includes safety, operation and parts sections) also (1) engine and clutch manual is included if applicable | \$ 0.00 |
| STANDARD | Spanish & English combination safety decals | \$ 0.00 |

PAINT

| Part # | Description | Unit Price |
|-----------|--|------------|
| 333-32273 | Standard Imron Industrial Urethane Bandit Yellow | \$ 0.00 |
| 333-28984 | Standard Imron Industrial Urethane Green | \$ 0.00 |

| | | |
|---------------------------|---|-------------------|
| OPTION-986-5000-57 | Special Imron Industrial Paint (please specify paint color and number) - 90XP (Requires specification) | \$ 675.00 |
| OPTION-986-5000-58 | Special Imron "Metallic" Industrial Paint (please specify paint color and number) - 90XP (Requires specification) | \$ 1275.00 |

| ENGINE | | |
|-----------------------|---|--------------------|
| Part # | Description | Unit Price |
| 990-RC1194-775 | Kohler CH1000, 37 horsepower gas engine (direct drive - NO clutch) (Includes 3 year / 2,000 hour engine warranty) | \$ 3540.00 |
| 990-RC1632-204 | Ford MSG-425, 2.5L, 84 horsepower gas engine without clutch (Includes sucker fan and spark arrestor muffler) | \$ 13205.00 |
| 990-RC1621-193 | Caterpillar C2.2, 67 horsepower engine without clutch - Tier 4 FINAL (Includes 2 year / 2,000 hour engine warranty) | \$ 21385.00 |
| 990-RC1579-163 | Caterpillar C3.4, 74 horsepower engine without clutch - Tier 4 FINAL (Includes 2 year / 2,000 hour engine warranty) | \$ 22105.00 |
| 990-RC1486-068 | Kohler KDI19E401, 49.6 horsepower (turbocharged) diesel engine with NACD spring loaded clutch - Tier 4 FINAL (Includes 3 year / 2,000 hour engine warranty) | \$ 19095.00 |
| 990-RC1520-102 | Kohler KDI2504, 74 horsepower (turbocharged) diesel engine with NACD spring loaded clutch (Includes 3 year / 2000 hour engine warranty) - Tier 4 FINAL | \$ 20850.00 |

| CONTROL SYSTEM AND ENGINE INSTALLATION | | |
|---|--|-------------------|
| Part # | Description | Unit Price |
| 907-6000-05 | Reversing auto feed with IEC tach for Kohler 37 horsepower gas engines (Includes 1,000 CCA battery with box) | \$ 1580.00 |
| 905-6000-41 | Murphy PV485 panel with reversing auto feed for Ford 84 horsepower gas engines (Includes 1,000 CCA battery with box) - Panel is mounted on engine shroud with lockable steel cover | \$ 2150.00 |
| 905-6000-50 | Murphy PV485 panel with reversing auto feed for Cat 67 horsepower diesel engines (Includes 1,000 CCA battery with box and enclosure by Bandit) - Panel is mounted off of engine shroud in lockable composite cover | \$ 2605.00 |
| 905-6000-45 | Murphy PV485 panel with reversing auto feed for Cat 74 horsepower diesel engines (Includes 1,000 CCA battery with box) - Panel is mounted off of engine shroud in lockable composite cover | \$ 2670.00 |
| 986-6000-17 | Murphy PV485 panel with reversing auto feed for Kohler 49 horsepower diesel engines (Includes 1,000 CCA battery with box) - Panel is mounted off of engine shroud in lockable composite cover | \$ 2505.00 |
| 980-6000-50 | Murphy PV485 panel with reversing auto feed for Kohler 74 horsepower diesel engines (Includes 1,000 CCA battery with box) - Panel is mounted off of engine shroud in lockable composite cover | \$ 2515.00 |

| CLUTCH | | |
|--------------------|---|-------------------|
| Part # | Description | Unit Price |
| 990-100962 | Clutch is included with engine / motor | \$ 0.00 |
| 990-1017-72 | No clutch - direct drive | \$ 0.00 |
| 700-1000-34 | NACD Spring Loaded Clutch for Ford 84 hp gas engine | \$ 1175.00 |
| 700-1000-12 | NACD Spring Loaded Clutch | \$ 1725.00 |
| 700-1000-32 | PSI Auto Clutch | \$ 1910.00 |

MODEL PACKAGE

| INFEED | | |
|---------------------------|--|-------------------|
| Part # | Description | Unit Price |
| OPTION-986-5000-62 | 29" high x 45" wide tapered infeed hopper with heavy-duty infeed and 30" weld on pan with infeed deflectors | \$ 825.00 |
| OPTION-980-5002-16 | Optional hydraulic bump bar for 45" wide infeed tray (NO OVERRIDE) mounted on infeed (includes spring assists on infeed pan) | \$ 1705.00 |
| OPTION-980-5001-41 | Optional hydraulic bump bar for 45" wide infeed tray with one override mounted on infeed (includes spring assists on infeed pan) | \$ 2015.00 |

| | | |
|---------------------------|---|-------------------|
| OPTION-980-5000-73 | Hydraulic winch with line docking station and manual push button feed assist (Includes 5/16" diameter x 200' Teufelberger rope with 12" loop installed) (Includes (1) manual rear stabilizer) | \$ 5350.00 |
| OPTION-980-5000-3 | Single rear manual stabilizer | \$ 115.00 |
| OPTION-905-5002-3 | Clear Infeed Curtain | \$ 225.00 |
| OPTION-905-5000-59 | Hydraulic last chance system (painted fluorescent yellow with UV protection) - includes yellow vinyl grips | \$ 595.00 |
| OPTION-905-5001-1 | Bolt-on shut-off switch for engine shut-down located on both sides of infeed hopper | \$ 625.00 |

FEED SYSTEM

| Part # | Description | Unit Price |
|--------------------------|--|-------------------|
| OPTION-986-100002 | Hydraulic lift cylinder for top feed wheel (controlled manually unless wireless radio remote option is selected) | \$ 1050.00 |
| OPTION-905-5001-3 | Hydraulic Flow Control (Single Mount) | \$ 275.00 |
| OPTION-915-5000-4 | Hydraulic flow control for feed wheel rate adjustment (All-In-One Mount) | \$ 325.00 |
| OPTION-905-5000-3 | Spring Loaded Tool less Trap Door | \$ 250.00 |

AXLE

| Part # | Description | Unit Price |
|--------------------------|--|------------------|
| 990-1018-31 | Single 6,000 pound Torflex EZ Lube axle with electric brakes | \$ 0.00 |
| OPTION-905-5001-4 | Single 6,000 Pound Torflex EZ lube hydraulic brake axle (free backing) | \$ 705.00 |
| OPTION-980-5001-8 | Single 7,000 pound Torflex EZ lube electric brake axle | \$ 250.00 |

TIRES/RIMS

| Part # | Description | Unit Price |
|---------------------------|---|------------------|
| 990-1014-87 | (2) 225/75R 15" tires mounted on 6-bolt white modular rims | \$ 0.00 |
| OPTION-980-5001-5 | (2) 225/75R 15" tires mounted on 6-bolt aluminum rims | \$ 350.00 |
| OPTION-986-5000-28 | (2) ST235/80R 16" tires mounted on 8-bolt white modular rims (7,000 pound axles only) (in Lieu of 15") | \$ 185.00 |
| OPTION-905-5001-39 | (2) ST235/80R 16" (10-ply) tires mounted on 6-bolt white modular rims (6,000 pound axles only) (in Lieu of 15") | \$ 185.00 |

FENDER

| Part # | Description | Unit Price |
|--------------------------|---|------------------|
| 990-100415 | Aluminum bolt on fenders (Approximately 1/4" thick) (standard fender) | \$ 0.00 |
| OPTION-980-5001-8 | 16" wide weld on steel fenders (note: fender is much wider than tire) | \$ 325.00 |

HITCH

| Part # | Description | Unit Price |
|--------------------------|---|-------------------|
| 990-100274 | 2-1/2" Wallace Forge Pintle Hitch | \$ 0.00 |
| OPTION-980-5000-5 | 3" Buyer's Product Pintle Hitch | \$ 75.00 |
| OPTION-980-5000-1 | 2" Bulldog Ball Hitch (extends tongue approx 15 1/2") | \$ 175.00 |
| OPTION-980-5000-1 | 2-5/16" Bulldog Ball Hitch (extends tongue approx. 15 1/2") | \$ 190.00 |
| OPTION-980-5000-1 | 2-5/16" Wallace Forge Ball Hitch | \$ 40.00 |
| OPTION-980-5000-5 | 2-5/16" Ball Hitch with Model 20 actuator for Hydraulic brake axles | \$ 1210.00 |
| OPTION-980-5000-5 | 3" Pintle Hitch with Model 20 actuator for Hydraulic brake axles | \$ 1075.00 |

ADD-ON OPTIONS

| Tire / Rim | | |
|--------------------------|--|------------------|
| Part # | Description | Unit Price |
| 900-5907-21 | Spare tire mounted on white modular rim (225/75R 15") | \$ 250.00 |
| 900-5916-38 | Spare tire mounted on aluminum rim (225/75R 15") | \$ 395.00 |
| 900-5917-34 | Spare tire mounted on white spoke rim (235/80R 16") - 6 bolt rim | \$ 305.00 |
| 900-5913-90 | Spare tire mounted on white spoke rim (235/80R 16") - 8 bolt rim | \$ 275.00 |
| OPTION-980-5001-6 | Bolt on Spare Tire Mount (1/2" Bolts on 5-1/2" Bolt Centers) | \$ 240.00 |

Battery and Battery Box

| Part # | Description | Unit Price |
|--------|-------------|------------|
|--------|-------------|------------|

| | | |
|--------------------|--|-----------|
| OPTION-980-5000-16 | Lockable steel battery box with (1) 1,000 CCA battery (in lieu of standard aluminum box) (All engines excluding Cummins) | \$ 125.00 |
|--------------------|--|-----------|

| | | |
|-------------------|------------------------------------|-----------|
| OPTION-905-8000-3 | Lockable battery disconnect switch | \$ 175.00 |
|-------------------|------------------------------------|-----------|

| Bearings | | |
|----------|-------------|------------|
| Part # | Description | Unit Price |

| | | |
|------------|--|-----------|
| 990-100112 | Debris resistant bearing package in lieu of standard | \$ 195.00 |
|------------|--|-----------|

| Chipper Discharge | | |
|-------------------|-------------|------------|
| Part # | Description | Unit Price |

| | | |
|--------------------|---|------------|
| OPTION-980-5000-93 | 270 degree hydraulic controlled swivel discharge with hydraulic controlled 12" chip deflector (Includes height adjustable discharge & 270 degree discharge stops) | \$ 1550.00 |
|--------------------|---|------------|

| | | |
|--------------------|---|-----------|
| OPTION-980-5000-92 | 270 degree hydraulic controlled swivel discharge chute with manual 12" chip deflector (Includes height adjustable discharge & 270 degree discharge stops) | \$ 850.00 |
|--------------------|---|-----------|

| | | |
|-------------------|---|----------|
| OPTION-980-5001-7 | Stops on discharge - 270 degree turn (can only be added if hand crank swivel is on machine) | \$ 40.00 |
|-------------------|---|----------|

| | | |
|--------------------|--|-------------|
| OPTION-986-5000-12 | DELETE standard hand crank height and swivel discharge (to be manual swivel and non-height adjustable) | - \$ 400.00 |
|--------------------|--|-------------|

| Chocks & Chock Holders | | |
|------------------------|-------------|------------|
| Part # | Description | Unit Price |

| | | |
|------------------|--|-----------|
| OPTION-980-10002 | Aluminum Bolt On Chock Holders (Does not include chocks) | \$ 130.00 |
|------------------|--|-----------|

| | | |
|-------------------|-------------------------|----------|
| OPTION-980-5001-0 | Rubber Wheel Chocks (2) | \$ 90.00 |
|-------------------|-------------------------|----------|

| Cone Holder | | |
|-------------|-------------|------------|
| Part # | Description | Unit Price |

| | | |
|-------------------|----------------------------------|-----------|
| OPTION-980-5000-3 | Pole style cone holder (weld on) | \$ 105.00 |
|-------------------|----------------------------------|-----------|

| | | |
|-------------------|----------------------------------|-----------|
| OPTION-980-5000-4 | Pole style cone holder (bolt on) | \$ 230.00 |
|-------------------|----------------------------------|-----------|

| | | |
|-------------------|----------------------------------|-----------|
| OPTION-911-2001-4 | Hoop style cone holder (bolt on) | \$ 325.00 |
|-------------------|----------------------------------|-----------|

| Document Machine Weight | | |
|-------------------------|-------------|------------|
| Part # | Description | Unit Price |

| | | |
|-------------------|-------------------------|----------|
| OPTION-911-5001-1 | Document Machine Weight | \$ 95.00 |
|-------------------|-------------------------|----------|

| Engine Related Options | | |
|------------------------|-------------|------------|
| Part # | Description | Unit Price |

| | | |
|-------------------|--|-----------|
| OPTION-626-5000-3 | Engine top cover (Gas engines only) (Briggs, Kohler or Vanguard Engines Only.) | \$ 325.00 |
|-------------------|--|-----------|

| | | |
|-------------------|--------------------------|-----------|
| OPTION-980-5000-9 | Radiator guard posts (2) | \$ 225.00 |
|-------------------|--------------------------|-----------|

| | | |
|-------------------|--|-----------|
| OPTION-905-5001-8 | Lockable cover for instrument panel (PSI gas engines only) | \$ 115.00 |
|-------------------|--|-----------|

| | | |
|-------------------|--|-----------|
| OPTION-980-5001-8 | Engine block heater for PSI gas engines only | \$ 125.00 |
|-------------------|--|-----------|

| | | |
|-------------------|--|-----------|
| OPTION-905-5002-1 | Engine block heater for Ford gas engines | \$ 450.00 |
|-------------------|--|-----------|

| | | |
|--------------------|---|-----------|
| OPTION-999-5000-00 | Fuel Saver (only available on GAS engines and Kohler 74 hp diesel with Murphy PV485 controller) | \$ 310.00 |
|--------------------|---|-----------|

| Extended Warranties | | |
|---------------------|-------------|------------|
| Part # | Description | Unit Price |

| | | |
|-------------|--|------------|
| 900-6997-25 | 5 year / 5,000 hour Platinum Warranty (C3.4 Cat Engines) | \$ 4430.00 |
|-------------|--|------------|

| | | |
|-------------|--|------------|
| WTY-1EXT-90 | 1 year extended warranty (total warranty = 2 years / 3,000 hours) - excludes engine and clutch | \$ 1415.00 |
|-------------|--|------------|

| | | |
|-------------|--|------------|
| WTY-2EXT-90 | 2 year extended warranty (total warranty = 3 years / 4,000 hours) - excludes engine and clutch | \$ 2355.00 |
|-------------|--|------------|

| Fire Extinguisher | | |
|-------------------|-------------|------------|
| Part # | Description | Unit Price |

| | | |
|-------------------|--|-----------|
| OPTION-980-5001-6 | 2-1/2 Pound Fire Extinguisher with bolt on mount | \$ 185.00 |
|-------------------|--|-----------|

| Flag Holder | | |
|-------------|-------------|------------|
| Part # | Description | Unit Price |

| | | |
|------------------|---|-----------|
| OPTION-980-10009 | Bolt-on flag holders (includes flags) - aluminum or steel fenders | \$ 105.00 |
|------------------|---|-----------|

| Fuel And Hydraulic Tanks | | |
|--------------------------|-------------|------------|
| Part # | Description | Unit Price |

| | | |
|-------------------|-------------------------------|-----------|
| OPTION-905-5000-2 | Gate valve for hydraulic tank | \$ 130.00 |
|-------------------|-------------------------------|-----------|

| | | |
|------------------|--------------------------|----------|
| OPTION-980-10009 | Gate Valve for Fuel Tank | \$ 95.00 |
|------------------|--------------------------|----------|

OPTION-980-5001-4 Lockable padlocks for steel fuel and hyd tanks **\$ 40.00**

| Hose Protection | | |
|-----------------|-------------|------------|
| Part # | Description | Unit Price |

OPTION-986-5000-5 Add hydraulic hose guards after paint **\$ 450.00**

| Lights | | |
|--------|-------------|------------|
| Part # | Description | Unit Price |

OPTION-996-5000-0 Amber Warning Light with Cage **\$ 585.00**

OPTION-915-5000-8 Wig Wag LED Strobe Lights - for a machine with a winch (Double decal plate) **\$ 525.00**

OPTION-915-5000-7 Wig Wag LED strobe lights - for a machine without a winch (Single decal plate) **\$ 525.00**

| Manuals (Machine) | | |
|-------------------|-------------|------------|
| Part # | Description | Unit Price |

900-8912-45 Additional Operating and Parts Manual - weather proof **\$ 95.00**

| Miscellaneous Options | | |
|-----------------------|-------------|------------|
| Part # | Description | Unit Price |

OPTION-980-200240 Special hitch height adjustment plate in lieu of standard (10 bolt, provides 13 1/2" of adjustment) **\$ 125.00**

990-100691 Rental package (Includes: DVD and rental validation form) **\$ 75.00**

OPTION-980-0510-6 5 place tool holder for shovel and rakes (one place holds the pusher paddle) **\$ 325.00**

| Non-Skid Coating | | |
|------------------|-------------|------------|
| Part # | Description | Unit Price |

OPTION-905-5001-9 Non skid coating on tongue and all step on areas **\$ 175.00**

| Mud Flap | | |
|----------|-------------|------------|
| Part # | Description | Unit Price |

OPTION-905-5000-1 (2) Mud Flaps (1/4" x 12" x 18") **\$ 95.00**

| Pressure Check | | |
|----------------|-------------|------------|
| Part # | Description | Unit Price |

OPTION-980-5000-6 Pressure Check Gauge **\$ 105.00**

| Tongue | | |
|--------|-------------|------------|
| Part # | Description | Unit Price |

OPTION-980-5001-6 Telescoping tongue with single 20 inch adjustment. **\$ 695.00**

OPTION-980-5001-2 Hydraulic articulating tongue, w/ control valve, 45 degree articulation curbside **\$ 3250.00**

| Tongue Jack | | |
|-------------|-------------|------------|
| Part # | Description | Unit Price |

OPTION-911-5000-0 8,000 pound capacity tongue jack with 2,500 pound HD caster wheel (in lieu of standard jack) **\$ 325.00**

OPTION-911-5000-0 8,000 pound capacity tongue jack with 2,500 pound HD caster wheel (includes standard jack) **\$ 425.00**

OPTION-911-5001-04 12,000 pound bolt on electric tongue jack (JackType: BoltOn
SupportCapacity: 12,000lbs.
LiftCapacity: 12,000lbs.
Travel:24"
Retracted:45"
Extended:69"
Clearance:--
Brand:Bulldog
) **\$ 1975.00**

OPTION-905-5000-2 10,000 pound capacity tongue jack with spring return pad **\$ 225.00**

OPTION-955-5000-0 Hydraulic tongue jack with multiple position drop leg **\$ 1725.00**

| Tool Box | | |
|----------|-------------|------------|
| Part # | Description | Unit Price |

911-1000-08 Lockable aluminum tool box **\$ 175.00**

| Tools | | |
|--------|-------------|------------|
| Part # | Description | Unit Price |

900-9916-36

Tool kit for Handfed Chippers

\$ 680.00

Includes:

- Screwdriver set (4 pc)

- 1/2" Drive Torque wrench (25-250 ft)

- 1/2" Drive Socket set w/Ratchet (18 pc)

- Crescent wrench

- Open end wrench set (14 pc)

- Balldriver tool set (13 pc)

- 1/2" Drive slotted drag link socket

- 26" Polymer Tool Box

986-0501-22

Tool kit to change knives for 1/2" bolt

\$ 165.00

| Vice | | |
|--------|-------------|------------|
| Part # | Description | Unit Price |

OPTION-980-20004

Wilton 5 1/2" swivel steel vice, w/ mount

\$ 545.00

| Wiring | | |
|--------|-------------|------------|
| Part # | Description | Unit Price |

OPTION-980-5001-6

Connect Brake Wire to Center Terminal

\$ 45.00

OPTION-905-5000-1

Option 7 Prong (Flat/RV Style) to 6 Prong Coiled Cord

\$ 45.00

OPTION-912-1001-4

Option 7 to 7 Round Coiled Plug w/7 Female & Boot

\$ 125.00

0



Bandit

EMPLOYEE-OWNED

Jason Morey
6750 Millbrook Road
Remus, MI 49340
USA
989-561-2270 (Phone)
989-561-2273 (Fax)
www.banditchippers.com

MODEL 90XP CB (9" DISC STYLE) CHIPPER / CHIP BOX COMBO UNIT

Pricing Scheme:

Current Pricing

Pricing Generated:

April 2, 2024 10:12 AM

Currency:

United States (dollars)

Generated By:

Jason Morey (Jason Morey)

BASE PRICE

| Part # | Description | Base Price |
|------------|---|-------------|
| MODEL-CB90 | Model 90XP CB - (9" Disc Style) Chipper / Chip Box Combo Unit | \$ 49665.00 |

STANDARD EQUIPMENT

| Part # | Description | Unit Price |
|----------|---|------------|
| STANDARD | 7 gallon steel hydraulic tank with magnetic drain plug and aluminium sight gauge | \$ 0.00 |
| STANDARD | 8.5 cubic yard hydraulic powered chip box w/ dual rear side opening doors. | \$ 0.00 |
| STANDARD | 30" diameter x 1-1/2" thick (2 knife pocket) chipper disc, each pocket equipped with (2) 1/2" x 4" x 5 1/8" dual edge knives | \$ 0.00 |
| STANDARD | 29" high x 45" wide tapered infeed hopper with 30" fold down infeed hopper tray | \$ 0.00 |
| STANDARD | 3/16" x 2" x 6" rectangular tubing with a 1/4" x 3" x 6" tubular tongue | \$ 0.00 |
| STANDARD | Pressure check kit - Gauge is NOT included | \$ 0.00 |
| STANDARD | 360 degree chipper turntable with spring loaded lock pin | \$ 0.00 |
| STANDARD | 24-1/2 gallon steel fuel tank with magnetic drain plug and aluminium sight gauge | \$ 0.00 |
| STANDARD | 8,000 pound capacity tongue jack with 15" of travel and foot pad | \$ 0.00 |
| STANDARD | Round control bar - located around top and sides of infeed hopper with 3 control positions (forward / stop / reverse) | \$ 0.00 |
| STANDARD | 12 volt system with rubber mounted LED taillights, 6 prong replaceable coiled power cord & protected heavy-duty wiring with junction box, and LED clearance lights with reflectors. | \$ 0.00 |
| STANDARD | Engine disable plug for hood locking pin-preventing engine from operating without pin in place | \$ 0.00 |
| STANDARD | Wooden pusher tool with mount on infeed hopper | \$ 0.00 |
| STANDARD | (2) Last chance safety pull cables | \$ 0.00 |
| STANDARD | Weather resistant manual container | \$ 0.00 |
| STANDARD | Spanish & English combination safety decals | \$ 0.00 |
| STANDARD | (1) weatherproof machine manual (includes safety, operation and parts sections) also (1) engine and clutch manual is included if applicable | \$ 0.00 |
| STANDARD | Clean out and inspection door on discharge bottom | \$ 0.00 |
| STANDARD | 360 degree manual swivel discharge with 12" adjustable chip deflector | \$ 0.00 |
| STANDARD | 5/16" (G70) safety chains with spring loaded latch hooks | \$ 0.00 |
| STANDARD | Slide box feed system (includes adjustable spring on each side) with (2) horizontal feed wheels 7 1/2" diameter x 16 3/8" wide, driven by (2) 15.9 CID hydraulic motors. | \$ 0.00 |
| STANDARD | Top feed wheel jack mount with locking pin to raise & lock top feed wheel using tongue jack (not provided when hydraulic lift cylinder option is selected) | \$ 0.00 |

PAINT

| Part # | Description | Unit Price |
|------------------------|---|------------|
| 333-32273 | Standard Imron Industrial Urethane Bandit Yellow | \$ 0.00 |
| 333-28984 | Standard Imron Industrial Urethane Green | \$ 0.00 |
| OPTION-986-5000-5 7 | Special Imron Industrial Paint (please specify paint color and number) - 90XP (Requires specification) | \$ 675.00 |
| OPTION-986-5000-5 8 | Special Imron "Metallic" Industrial Paint (please specify paint color and number) - 90XP (Requires specification) | \$ 1275.00 |

| ENGINE | | |
|--|--|-------------|
| Part # | Description | Unit Price |
| 990-RC1194-775 | Kohler CH1000, 37 horsepower gas engine (direct drive - NO clutch) (Includes 3 year / 2,000 hour engine warranty) | \$ 3540.00 |
| 990-RC1632-204 | Ford MSG-425, 2.5L, 84 horsepower gas engine without clutch (Includes sucker fan and spark arrestor muffler) | \$ 13205.00 |
| CONTROL SYSTEM AND ENGINE INSTALLATION | | |
| Part # | Description | Unit Price |
| 907-6000-05 | Reversing auto feed with IEC tach for Kohler 37 horsepower gas engines (Includes 1,000 CCA battery with box) | \$ 1580.00 |
| 905-6000-41 | Murphy PV485 panel with reversing auto feed for Ford 84 horsepower gas engines (Includes 1,000 CCA battery with box) - Panel is mounted on engine shroud with lockable steel cover | \$ 2150.00 |
| CLUTCH | | |
| Part # | Description | Unit Price |
| 990-1017-72 | No clutch - direct drive | \$ 0.00 |
| 990-100962 | Clutch is included with engine / motor | \$ 0.00 |
| 700-1000-34 | NACD Spring Loaded Clutch for Ford 84 hp gas engine | \$ 1175.00 |
| INFEED | | |
| Part # | Description | Unit Price |
| OPTION-980-5001-0 | Clear Infeed Curtain | \$ 225.00 |
| OPTION-905-5002-3 | Clear Infeed Curtain | \$ 225.00 |
| OPTION-905-5000-59 | Hydraulic last chance system (painted fluorescent yellow with UV protection) - includes yellow vinyl grips | \$ 595.00 |
| OPTION-905-5001-1 | Bolt-on shut-off switch for engine shut-down located on both sides of infeed hopper | \$ 625.00 |
| FEED SYSTEM | | |
| Part # | Description | Unit Price |
| OPTION-986-100002 | Hydraulic lift cylinder for top feed wheel (controlled manually unless wireless radio remote option is selected) | \$ 1050.00 |
| OPTION-915-5000-4 | Hydraulic flow control for feed wheel rate adjustment (All-In-One Mount) | \$ 325.00 |
| AXLE | | |
| Part # | Description | Unit Price |
| 990-1015-51 | Tandem 7,000 pound Spring axles with electric brakes | \$ 0.00 |
| TIRES/RIMS | | |
| Part # | Description | Unit Price |
| 990-1017-65 | (4) ST235/80R 16" tires mounted on 8-bolt white spoke rims (Tire is approximately 9.43" wide, tire capacity is 3,520 pounds each) (Tandem 7,000 pound axles only) | \$ 0.00 |
| OPTION-910-5000-12 | (4) ST235/80R 16" tires mounted on 8-bolt Aluminum rims (Tire is approximately 9.43" wide, tire capacity is 3,520 pounds each) (Tandem 7,000 pound axles only) | \$ 725.00 |
| HITCH | | |
| Part # | Description | Unit Price |
| 990-100274 | 2-1/2" Wallace Forge Pintle Hitch | \$ 0.00 |
| OPTION-980-5000-5 | 3" Buyer's Product Pintle Hitch | \$ 75.00 |
| ADD-ON OPTIONS | | |
| Tire / Rim | | |
| Part # | Description | Unit Price |
| 900-5913-94 | Spare tire mounted on aluminum rim (235/80R 16") | \$ 405.00 |
| 900-5913-90 | Spare tire mounted on white spoke rim (235/80R 16") - 8 bolt rim | \$ 275.00 |
| Chocks & Chock Holders | | |
| Part # | Description | Unit Price |

OPTION-980-10002 Aluminum Bolt On Chock Holders (Does not include chocks) **\$ 130.00**

OPTION-980-5001-0 Rubber Wheel Chocks (2) **\$ 90.00**

| Cone Holder | | |
|-------------|-------------|------------|
| Part # | Description | Unit Price |

OPTION-980-5000-3 Pole style cone holder (weld on) **\$ 105.00**

OPTION-905-5000-7 Hoop style cone holder (weld on) **\$ 175.00**

| Document Machine Weight | | |
|-------------------------|-------------|------------|
| Part # | Description | Unit Price |

OPTION-911-5001-1 Document Machine Weight **\$ 95.00**

| Engine Related Options | | |
|------------------------|-------------|------------|
| Part # | Description | Unit Price |

OPTION-626-5000-3 Engine top cover (Gas engines only) (Briggs, Kohler or Vanguard Engines Only.) **\$ 325.00**

OPTION-980-5001-8 Engine block heater for PSI gas engines only **\$ 125.00**

| Fire Extinguisher | | |
|-------------------|-------------|------------|
| Part # | Description | Unit Price |

OPTION-980-5001-6 2-1/2 Pound Fire Extinguisher with bolt on mount **\$ 185.00**

| Fuel And Hydraulic Tanks | | |
|--------------------------|-------------|------------|
| Part # | Description | Unit Price |

OPTION-905-5000-2 Gate valve for hydraulic tank **\$ 130.00**

| Lights | | |
|--------|-------------|------------|
| Part # | Description | Unit Price |

OPTION-915-5000-7 Wig Wag LED strobe lights - for a machine without a winch (Single decal plate) **\$ 525.00**

OPTION-915-5000-8 Wig Wag LED Strobe Lights - for a machine with a winch (Double decal plate) **\$ 525.00**

| Non-Skid Coating | | |
|------------------|-------------|------------|
| Part # | Description | Unit Price |

OPTION-905-5001-9 Non skid coating on tongue and all step on areas **\$ 175.00**

| Mud Flap | | |
|----------|-------------|------------|
| Part # | Description | Unit Price |

OPTION-910-5000-1 (2) Mud Flaps (3/8" x 9" x 20 3/8") **\$ 175.00**

| Pressure Check | | |
|----------------|-------------|------------|
| Part # | Description | Unit Price |

OPTION-980-5000-6 Pressure Check Gauge **\$ 105.00**

| Tongue Jack | | |
|-------------|-------------|------------|
| Part # | Description | Unit Price |

OPTION-905-5000-2 10,000 pound capacity tongue jack with spring return pad **\$ 225.00**

| Tool Box | | |
|----------|-------------|------------|
| Part # | Description | Unit Price |

911-1000-08 Lockable aluminum tool box **\$ 175.00**

| Tools | | |
|--------|-------------|------------|
| Part # | Description | Unit Price |

900-9916-36 Tool kit for Handfed Chippers **\$ 680.00**
Includes:
- Screwdriver set (4 pc)
- 1/2" Drive Torque wrench (25-250 ft)
- 1/2" Drive Socket set w/Ratchet (18 pc)
- Crescent wrench
- Open end wrench set (14 pc)
- Balldriver tool set (13 pc)
- 1/2" Drive slotted drag link socket
- 26" Polymer Tool Box

| Vice | | |
|--------------------|---|------------|
| Part # | Description | Unit Price |
| OPTION-980-20004 | Wilton 5 1/2" swivel steel vice, w/ mount | \$ 545.00 |
| Wiring | | |
| Part # | Description | Unit Price |
| 990-100088 | 7-PRONG (Round Pin) Male trailer plug | \$ 50.00 |
| 990-100089 | 7-PRONG (Flat Pin/RV-Style) Male trailer plug | \$ 45.00 |
| OPTION-912-1001-40 | Option 7 to 7 Round Coiled Plug w/7 Female & Boot | \$ 125.00 |



Bandit

EMPLOYEE-OWNED

Jason Morey
6750 Millbrook Road
Remus, MI 49340
USA
989-561-2270 (Phone)
989-561-2273 (Fax)
www.banditchippers.com

MODEL SG-40 TRACK STUMP GRINDER

Pricing Scheme:

Current Pricing

Pricing Generated:

April 2, 2024 10:12 AM

Currency:

United States (dollars)

Generated By:

Jason Morey (Jason Morey)

BASE PRICE

| Part # | Description | Base Price |
|-------------|-----------------------------------|-------------|
| MODEL-SG-40 | Model SG-40 - Track Stump Grinder | \$ 19180.00 |

STANDARD EQUIPMENT

| Part # | Description | Unit Price |
|----------|---|------------|
| STANDARD | SP-40 340 CCA battery | \$ 0.00 |
| STANDARD | Electric switch for cutterwheel engagement | \$ 0.00 |
| STANDARD | Rubber track undercarriage with travel speed of approximately 2.5 MPH (driven via 2 hydraulic motors) | \$ 0.00 |
| STANDARD | 7 gallon steel fuel tank with sight gauge and lockable cap | \$ 0.00 |
| STANDARD | 7 gallon steel hydraulic tank with sight gauge and lockable cap | \$ 0.00 |
| STANDARD | 3-position operator's console with joystick controls (controls cutterwheel and track drive functions) | \$ 0.00 |
| STANDARD | (1) 2" x 6" swing cylinder and (1) 2" x 6" up / down cylinder | \$ 0.00 |
| STANDARD | Rubber debris skirts | \$ 0.00 |

PAINT

| Part # | Description | Unit Price |
|------------------------|--|------------|
| 333-32273 | Standard Imron Industrial Urethane Bandit Yellow | \$ 0.00 |
| 333-28984 | Standard Imron Industrial Urethane Green | \$ 0.00 |
| OPTION-208-5000-1 3 | Special Imron Industrial Paint (please specify paint color and number) - SG-40 (Requires specification) | \$ 600.00 |
| OPTION-208-5000-1 4 | Special Imron "Metallic" Industrial Paint (please specify paint color and number) - SG-40 (Requires specification) | \$ 1150.00 |

ENGINE

| Part # | Description | Unit Price |
|----------------|---|------------|
| 990-RC1458-040 | Kohler ECH980, 38 horsepower (EFI) gas engine (Includes spark arrestor muffler and 3 year / 2,000 hour engine warranty) | \$ 4460.00 |

CONTROL SYSTEM AND ENGINE INSTALLATION

| Part # | Description | Unit Price |
|-------------|---------------------------------------|------------|
| 208-6000-03 | Kohler EFI 38hp Package, (RC1458-040) | \$ 485.00 |

STUMP GRINDER CUTTER WHEELS

| Part # | Description | Unit Price |
|-------------------|---|------------|
| standard563 | 18" diameter x 1/2" thick BELT driven Green wheel with 8 Green teeth | \$ 0.00 |
| OPTION-208-5000-1 | 18" diameter x 1/2" thick BELT driven New Revolution cutter wheel with 24 teeth | \$ 875.00 |

ADD-ON OPTIONS

Extended Warranties

| Part # | Description | Unit Price |
|--------|-------------|------------|
|--------|-------------|------------|

| | | |
|----------------------|--|-------------------|
| WTY-1EXT-SG40 | 1 year extended warranty (total warranty = 2 years / 3,000 hours) - excludes engine and tracks | \$ 965.00 |
| WTY-2EXT-SG40 | 2 year extended warranty (total warranty = 3 years / 4,000 hours) - excludes engine and tracks | \$ 1610.00 |

| Hose Protection | | |
|-----------------|-------------|------------|
| Part # | Description | Unit Price |

| | | |
|--------------------------|---|------------------|
| OPTION-208-5000-0 | High Pressure Hose Protection Kit - SG-40 Track | \$ 350.00 |
| 3 | | |



Bandit

EMPLOYEE-OWNED

Jason Morey
6750 Millbrook Road
Remus, MI 49340
USA
989-561-2270 (Phone)
989-561-2273 (Fax)
www.banditchippers.com

MODEL SG-40W SELF-PROPELLED STUMP GRINDER

Pricing Scheme:

Current Pricing

Pricing Generated:

April 2, 2024 10:12 AM

Currency:

United States (dollars)

Generated By:

Jason Morey (Jason Morey)

BASE PRICE

| Part # | Description | Base Price |
|--------------|---|-------------|
| MODEL-SG-40W | Model SG-40W - Self-Propelled Stump Grinder | \$ 21935.00 |

STANDARD EQUIPMENT

| Part # | Description | Unit Price |
|----------|---|------------|
| STANDARD | SP-40 340 CCA battery | \$ 0.00 |
| STANDARD | Electric switch for cutterwheel engagement | \$ 0.00 |
| STANDARD | (6) rubber flotation tires mounted on 5-bolt white rims (dual rims can be removed via a single bolt) | \$ 0.00 |
| STANDARD | 7 gallon steel fuel tank with sight gauge and lockable cap | \$ 0.00 |
| STANDARD | 7 gallon steel hydraulic tank with sight gauge and lockable cap | \$ 0.00 |
| STANDARD | 3-position operator's console with joystick controls (controls cutterwheel and track drive functions) | \$ 0.00 |
| STANDARD | (1) 2" x 6" swing cylinder and (1) 2" x 6" up / down cylinder | \$ 0.00 |
| STANDARD | Rubber debris skirts | \$ 0.00 |
| STANDARD | Four wheel drive | \$ 0.00 |
| STANDARD | Counter balance valve minimizes creeping back during grinding | \$ 0.00 |

PAINT

| Part # | Description | Unit Price |
|------------------------|--|------------|
| 333-32273 | Standard Imron Industrial Urethane Bandit Yellow | \$ 0.00 |
| 333-28984 | Standard Imron Industrial Urethane Green | \$ 0.00 |
| OPTION-208-5000-1 3 | Special Imron Industrial Paint (please specify paint color and number) - SG-40 (Requires specification) | \$ 600.00 |
| OPTION-208-5000-1 4 | Special Imron "Metallic" Industrial Paint (please specify paint color and number) - SG-40 (Requires specification) | \$ 1150.00 |

ENGINE

| Part # | Description | Unit Price |
|----------------|---|------------|
| 990-RC1458-040 | Kohler ECH980, 38 horsepower (EFI) gas engine (Includes spark arrestor muffler and 3 year / 2,000 hour engine warranty) | \$ 4460.00 |

CONTROL SYSTEM AND ENGINE INSTALLATION

| Part # | Description | Unit Price |
|-------------|---------------------------------------|------------|
| 208-6000-03 | Kohler EFI 38hp Package, (RC1458-040) | \$ 485.00 |

STUMP GRINDER CUTTER WHEELS

| Part # | Description | Unit Price |
|-------------------|---|------------|
| standard563 | 18" diameter x 1/2" thick BELT driven Green wheel with 8 Green teeth | \$ 0.00 |
| OPTION-208-5000-1 | 18" diameter x 1/2" thick BELT driven New Revolution cutter wheel with 24 teeth | \$ 875.00 |

ADD-ON OPTIONS

| Extended Warranties | | |
|-----------------------|--|------------|
| Part # | Description | Unit Price |
| WTY-1EXT-SG40 | 1 year extended warranty (total warranty = 2 years / 3,000 hours) - excludes engine and tracks | \$ 965.00 |
| WTY-2EXT-SG40 | 2 year extended warranty (total warranty = 3 years / 4,000 hours) - excludes engine and tracks | \$ 1610.00 |
| Hose Protection | | |
| Part # | Description | Unit Price |
| OPTION-208-5000-2 | High Pressure Hose Protection Kit - SG-40W | \$ 350.00 |
| Miscellaneous Options | | |
| Part # | Description | Unit Price |
| OPTION-208-5000-2 | Narrow tire option (reduces machine width to 29 1/2") | \$ 150.00 |



Bandit

EMPLOYEE-OWNED

Jason Morey
6750 Millbrook Road
Remus, MI 49340
USA
989-561-2270 (Phone)
989-561-2273 (Fax)
www.banditchippers.com

MODEL 2550 TRACK STUMP GRINDER

Pricing Scheme:

Current Pricing

Pricing Generated:

April 2, 2024 10:12 AM

Currency:

United States (dollars)

Generated By:

Jason Morey (Jason Morey)

BASE PRICE

| Part # | Description | Base Price |
|---------------------|----------------------------------|--------------------|
| MODEL-2550 TRACK | Model 2550 Track - Stump Grinder | \$ 42505.00 |

STANDARD EQUIPMENT

| Part # | Description | Unit Price |
|----------|---|----------------|
| STANDARD | 8.5 gallon steel hydraulic tank with lockable filler cap, glass sight gauge mounted to side of tank and magnetic drain plug | \$ 0.00 |
| STANDARD | 8.5 gallon steel fuel tank with lockable filler cap, aluminum sight gauge and magnetic drain plug | \$ 0.00 |
| STANDARD | 600 PSI Gauge | \$ 0.00 |
| STANDARD | 3000 PSI Gauge | \$ 0.00 |
| STANDARD | 6000 PSI Gauge | \$ 0.00 |
| STANDARD | Hydrostatic unit (Cutterwheel is driven by a heavy-duty hydraulic motor and is engaged via a hydraulic pump) (NO belts or bearings to maintain) | \$ 0.00 |
| STANDARD | Rubber track undercarriage driven via two Parker hydraulic motors with brakes | \$ 0.00 |
| STANDARD | Plastic battery compartment with 800 CCA Interstate battery | \$ 0.00 |
| STANDARD | Murphy 485 panel with tach / hour meter (Tier 4 final and gas engines) | \$ 0.00 |
| STANDARD | Rubber debris chip curtains | \$ 0.00 |
| STANDARD | Weather resistant manual container | \$ 0.00 |
| STANDARD | Self contained live hydraulic system | \$ 0.00 |
| STANDARD | (1) weatherproof machine manual (includes safety, operation and parts sections) also (1) engine and clutch manual is included if applicable | \$ 0.00 |
| STANDARD | Spanish & English combination safety decals | \$ 0.00 |
| STANDARD | 5 section control valve | \$ 0.00 |
| STANDARD | Variable swing / travel speed | \$ 0.00 |
| STANDARD | Hydraulic oil cooler | \$ 0.00 |

PAINT

| Part # | Description | Unit Price |
|------------------------|---|-------------------|
| 333-32273 | Standard Imron Industrial Urethane Bandit Yellow | \$ 0.00 |
| 333-28984 | Standard Imron Industrial Urethane Green | \$ 0.00 |
| OPTION-203-5000-6 8 | Special Imron Industrial Paint (please specify paint color and number) - 2550 (Requires specification) | \$ 675.00 |
| OPTION-203-5000-6 9 | Special Imron "Metallic" Industrial Paint (please specify paint color and number) - 2550 (Requires specification) | \$ 1275.00 |

ENGINE

| Part # | Description | Unit Price |
|----------------|--|--------------------|
| 990-RC1276-857 | Kubota WG1605G, 49.6 horsepower GAS engine - (No Enclosure) (2 year / 2,000 hour warranty) | \$ 12595.00 |
| 990-RC1408-989 | Kubota D1803TI49T4, 49.6 horsepower diesel engine - Tier 4 FINAL (No Enclosure) (2 year / 2,000 hour warranty) | \$ 15330.00 |

| | | |
|----------------|---|-------------|
| 990-RC1571-153 | Kohler 49 horsepower diesel engine - Tier 4 FINAL (No Enclosure) (Includes 3 year / 2,000 hour engine warranty) | \$ 15945.00 |
|----------------|---|-------------|

| CONTROL SYSTEM AND ENGINE INSTALLATION | | |
|--|--------------------------|------------|
| Part # | Description | Unit Price |
| 203-6000-02 | Kubota 49 gas package | \$ 825.00 |
| 203-6000-05 | Kubota 49 diesel package | \$ 115.00 |
| 203-6000-07 | Kohler 49 diesel package | \$ 180.00 |

| STUMP GRINDER CONTROL | | |
|-----------------------|---|------------|
| Part # | Description | Unit Price |
| STANDARD-203-000-08 | Unit to be controlled via control valves mounted on side of machine (valves control cutter wheel and machine drive functions) | \$ 0.00 |
| OPTION-203-5000-27 | Unit to be controlled via radio remote control with tether back-up (Remote will control cutter wheel and machine drive functions, also included on remote is engine e-stop) | \$ 7080.00 |

| TRACK | | |
|-------------------|---|------------|
| Part # | Description | Unit Price |
| STANDARD-900-59 | Smooth Rubber Track Undercarriage (No Tread) | \$ 0.00 |
| OPTION-203-5000-1 | SWT-S Turf Friendly Rubber Track (With Tread) | \$ 0.00 |

| STUMP GRINDER CUTTER WHEELS | | |
|-----------------------------|---|------------|
| Part # | Description | Unit Price |
| STANDARD-203-10 | 21" diameter x 1" thick Bandit cutter wheel with 18 Green teeth | \$ 0.00 |
| OPTION-203-5000-45 | 21" diameter x 1 1/4" thick New Revolution cutter wheel with 24 carbide teeth (features carbide infused wear strips on perimeter of wheel & side pockets) | \$ 1275.00 |

| ADD-ON OPTIONS | | |
|-------------------------|---|------------|
| Document Machine Weight | | |
| Part # | Description | Unit Price |
| OPTION-911-5001-1 | Document Machine Weight | \$ 95.00 |
| Engine Related Options | | |
| Part # | Description | Unit Price |
| OPTION-203-5000-54 | Super sweep (regulates swing when engine drops below a pre-set RPM) (2550 trk without remote) | \$ 850.00 |
| OPTION-001-5000-12 | Super sweep (regulates swing when engine drops below a pre-set RPM) (Units w/ remote control) | \$ 475.00 |

| Extended Warranties | | |
|---------------------|--|------------|
| Part # | Description | Unit Price |
| WTY-1EXT-2550T | 1 year extended warranty (total warranty = 2 years / 3,000 hours) - excludes engine and tracks | \$ 2180.00 |
| WTY-2EXT-2550T | 2 year extended warranty (total warranty = 3 years / 4,000 hours) - excludes engine and tracks | \$ 3635.00 |

| Hose Protection | | |
|-------------------|---|------------|
| Part # | Description | Unit Price |
| OPTION-203-5000-4 | 2550 track (remote) hose protection | \$ 1275.00 |
| OPTION-203-5000-5 | 2550 track (non remote units) hydraulic hose protection | \$ 975.00 |

| Manuals (Machine) | | |
|-------------------|---|------------|
| Part # | Description | Unit Price |
| 900-8901-96 | Additional Operating and Parts Manual - weather proof | \$ 95.00 |

| Stump Grinder Options | | |
|-----------------------|---|------------|
| Part # | Description | Unit Price |
| OPTION-203-5000-5 | 35" Wide hydraulically operated grading blade (Manual Units Only) | \$ 2895.00 |
| OPTION-203-5000-1 | 35" Wide hydraulically operated grading blade (Remote Units Only) | \$ 2835.00 |

| Tools | | |
|--------|-------------|------------|
| Part # | Description | Unit Price |

001-5000-00

Stump Grinder tool kit (Includes ratchet and sockets to change teeth and remove dual wheel bolt)

\$ 250.00



Bandit

EMPLOYEE-OWNED

Jason Morey
6750 Millbrook Road
Remus, MI 49340
USA
989-561-2270 (Phone)
989-561-2273 (Fax)
www.banditchippers.com

MODEL 2550XP SELF-PROPELLED STUMP GRINDER

Pricing Scheme:

Current Pricing

Pricing Generated:

April 2, 2024 10:12 AM

Currency:

United States (dollars)

Generated By:

Jason Morey (Jason Morey)

BASE PRICE

| Part # | Description | Base Price |
|------------|---|-------------|
| MODEL-2550 | Model 2550XP - Self-Propelled Stump Grinder | \$ 40715.00 |

STANDARD EQUIPMENT

| Part # | Description | Unit Price |
|----------|---|------------|
| STANDARD | 8.5 gallon steel fuel tank with lockable filler cap, aluminum sight gauge and magnetic drain plug | \$ 0.00 |
| STANDARD | 8.5 gallon steel hydraulic tank with lockable filler cap, glass sight gauge mounted to side of tank and magnetic drain plug | \$ 0.00 |
| STANDARD | 600 PSI Gauge | \$ 0.00 |
| STANDARD | 3000 PSI Gauge | \$ 0.00 |
| STANDARD | 6000 PSI Gauge | \$ 0.00 |
| STANDARD | Hydrostatic unit (Cutterwheel is driven by a heavy-duty hydraulic motor and is engaged via a hydraulic pump) (NO belts or bearings to maintain) | \$ 0.00 |
| STANDARD | (4) hydraulic motors for drive system (2 with brakes and 2 without) | \$ 0.00 |
| STANDARD | Four wheel drive | \$ 0.00 |
| STANDARD | (6) 8.5 x 10, 4 ply tires mounted on 5-bolt white rims (dual rims can be removed via a single bolt) | \$ 0.00 |
| STANDARD | Plastic battery compartment with 800 CCA Interstate battery | \$ 0.00 |
| STANDARD | Murphy 485 panel with tach / hour meter (Tier 4 final and gas engines) | \$ 0.00 |
| STANDARD | Rubber debris chip curtains | \$ 0.00 |
| STANDARD | Weather resistant manual container | \$ 0.00 |
| STANDARD | Self contained live hydraulic system | \$ 0.00 |
| STANDARD | (1) weatherproof machine manual (includes safety, operation and parts sections) also (1) engine and clutch manual is included if applicable | \$ 0.00 |
| STANDARD | Spanish & English combination safety decals | \$ 0.00 |
| STANDARD | 5 section control valves | \$ 0.00 |
| STANDARD | Variable swing / travel speed | \$ 0.00 |
| STANDARD | Hydraulic oil cooler | \$ 0.00 |

PAINT

| Part # | Description | Unit Price |
|------------------------|---|------------|
| 333-32273 | Standard Imron Industrial Urethane Bandit Yellow | \$ 0.00 |
| 333-28984 | Standard Imron Industrial Urethane Green | \$ 0.00 |
| OPTION-203-5000-6 8 | Special Imron Industrial Paint (please specify paint color and number) - 2550 (Requires specification) | \$ 675.00 |
| OPTION-203-5000-6 9 | Special Imron "Metallic" Industrial Paint (please specify paint color and number) - 2550 (Requires specification) | \$ 1275.00 |

ENGINE

| Part # | Description | Unit Price |
|----------------|--|-------------|
| 990-RC1276-857 | Kubota WG1605G, 49.6 horsepower GAS engine - (No Enclosure) (2 year / 2,000 hour warranty) | \$ 12595.00 |

| 990-RC1408-989 | Kubota D1803TI49T4, 49.6 horsepower diesel engine - Tier 4 FINAL (No Enclosure) (2 year / 2,000 hour warranty) | \$ 15330.00 |
|---|---|-------------|
| 990-RC1571-153 | Kohler 49 horsepower diesel engine - Tier 4 FINAL (No Enclosure) (Includes 3 year / 2,000 hour engine warranty) | \$ 15945.00 |
| CONTROL SYSTEM AND ENGINE INSTALLATION | | |
| Part # | Description | Unit Price |
| 203-6000-02 | Kubota 49 gas package | \$ 825.00 |
| 203-6000-03 | Kubota 49 diesel package | \$ 115.00 |
| 203-6000-00 | Kohler 49 diesel package | \$ 190.00 |
| STUMP GRINDER CONTROL | | |
| Part # | Description | Unit Price |
| STANDARD-203-000-11 | Unit to be controlled via control valves mounted on side of machine (valves control cutter wheel and machine drive functions) | \$ 0.00 |
| OPTION-203-5000-25 | Unit to be controlled via radio remote control with tether back-up (Remote will control cutter wheel and machine drive functions, also included on remote is engine e-stop) | \$ 6250.00 |
| STUMP GRINDER CUTTER WHEELS | | |
| Part # | Description | Unit Price |
| STANDARD-203-100-00 | 21" diameter x 1" thick Bandit cutter wheel with 18 Green teeth | \$ 0.00 |
| OPTION-203-5000-45 | 21" diameter x 1 1/4" thick New Revolution cutter wheel with 24 carbide teeth (features carbide infused wear strips on perimeter of wheel & side pockets) | \$ 1275.00 |
| ADD-ON OPTIONS | | |
| Document Machine Weight | | |
| Part # | Description | Unit Price |
| OPTION-911-5001-1 | Document Machine Weight | \$ 95.00 |
| Engine Related Options | | |
| Part # | Description | Unit Price |
| OPTION-001-5000-12 | Super sweep (regulates swing when engine drops below a pre-set RPM) (Units w/ remote control) | \$ 475.00 |
| OPTION-203-5000-53 | Super sweep (regulates swing when engine drops below a pre-set RPM) (2550 with manual controls) | \$ 850.00 |
| Extended Warranties | | |
| Part # | Description | Unit Price |
| WTY-1EXT-2550 | 1 year extended warranty (total warranty = 2 years / 3,000 hours) - excludes engine | \$ 2020.00 |
| WTY-2EXT-2550 | 2 year extended warranty (total warranty = 3 years / 4,000 hours) - excludes engine | \$ 3370.00 |
| Hose Protection | | |
| Part # | Description | Unit Price |
| OPTION-203-5000-4 | 2550 (remote) hose protection | \$ 1275.00 |
| OPTION-203-5000-4 | 2550 (non remote) hose protection | \$ 1645.00 |
| Manuals (Machine) | | |
| Part # | Description | Unit Price |
| 900-8901-96 | Additional Operating and Parts Manual - weather proof | \$ 95.00 |
| Stump Grinder Options | | |
| Part # | Description | Unit Price |
| OPTION-203-5000-5 | All Foam Filled Tires | \$ 995.00 |
| OPTION-203-5000-0 | 35" Wide hydraulically operated grading blade (Manual Units Only) | \$ 2750.00 |
| OPTION-203-5000-5 | 35" Wide hydraulically operated grading blade (Remote Units Only) | \$ 2855.00 |
| Tools | | |
| Part # | Description | Unit Price |
| 001-5000-00 | Stump Grinder tool kit (Includes ratchet and sockets to change teeth and remove dual wheel bolt) | \$ 250.00 |



Bandit

EMPLOYEE-OWNED

Jason Morey
6750 Millbrook Road
Remus, MI 49340
USA
989-561-2270 (Phone)
989-561-2273 (Fax)
www.banditchippers.com

MODEL 2650SP SELF-PROPELLED STUMP GRINDER

Pricing Scheme:

Current Pricing

Pricing Generated:

April 2, 2024 10:12 AM

Currency:

United States (dollars)

Generated By:

Jason Morey (Jason Morey)

BASE PRICE

| Part # | Description | Base Price |
|--------------|---|-------------|
| MODEL-2650SP | Model 2650SP - Self-Propelled Stump Grinder | \$ 56965.00 |

STANDARD EQUIPMENT

| Part # | Description | Unit Price |
|----------|--|------------|
| STANDARD | 17 gallon steel fuel tank with lockable filler cap, Rochester fluid sight gauge & magnetic drain plug | \$ 0.00 |
| STANDARD | 25 gallon steel hydraulic tank with lockable filler cap, glass sight gauge mounted to side of tank, and magnetic drain plug | \$ 0.00 |
| STANDARD | 600 PSI Gauge | \$ 0.00 |
| STANDARD | 3000 PSI Gauge | \$ 0.00 |
| STANDARD | 6000 PSI Gauge | \$ 0.00 |
| STANDARD | Hydrostatic unit (Cutterwheel is driven by a heavy-duty hydraulic motor and is engaged via a hydraulic pump) (NO belts or bearings to maintain) | \$ 0.00 |
| STANDARD | (4) hydraulic motors for drive system (2 with brakes and 2 without) | \$ 0.00 |
| STANDARD | Four wheel drive | \$ 0.00 |
| STANDARD | (6) 20 x 8 x 10 tires mounted on 5-bolt white solid rims (inside dual tire on each side is foam filled) - outside dual tire can be removed via single bolt | \$ 0.00 |
| STANDARD | Steel storage compartment with latch and 800 CCA battery | \$ 0.00 |
| STANDARD | Murphy 485 panel with tach / hour meter (Tier 4 final and gas engines) | \$ 0.00 |
| STANDARD | Rubber debris chip curtains | \$ 0.00 |
| STANDARD | Weather resistant manual container | \$ 0.00 |
| STANDARD | Self contained live hydraulic system | \$ 0.00 |
| STANDARD | (1) weatherproof machine manual (includes safety, operation and parts sections) also (1) engine and clutch manual is included if applicable | \$ 0.00 |
| STANDARD | Spanish & English combination safety decals | \$ 0.00 |
| STANDARD | 5 section control valves | \$ 0.00 |
| STANDARD | Variable swing / travel speed | \$ 0.00 |
| STANDARD | Hydraulic oil cooler | \$ 0.00 |

PAINT

| Part # | Description | Unit Price |
|------------------------|---|------------|
| 333-32273 | Standard Imron Industrial Urethane Bandit Yellow | \$ 0.00 |
| 333-28984 | Standard Imron Industrial Urethane Green | \$ 0.00 |
| OPTION-204-5000-4 3 | Special Imron Industrial Paint (please specify paint color and number) - 2650 (Requires specification) | \$ 675.00 |
| OPTION-204-5000-4 4 | Special Imron "Metallic" Industrial Paint (please specify paint color and number) - 2650 (Requires specification) | \$ 1275.00 |

ENGINE

| Part # | Description | Unit Price |
|----------------|---|-------------|
| 990-RC1300-881 | Kohler KDI2504, 74 horsepower Diesel engine - Tier 4 FINAL (Includes 3 year / 2,000 hour engine warranty) | \$ 24145.00 |

| CONTROL SYSTEM AND ENGINE INSTALLATION | | |
|--|--|------------|
| Part # | Description | Unit Price |
| 204-6000-04 | Superior Diesel enclosure and components for Kohler 74 horsepower engine | \$ 140.00 |
| STUMP GRINDER CONTROL | | |
| Part # | Description | Unit Price |
| STANDARD-204-000-05 | Unit to be controlled via a swing-out operator's console with control valves (Includes lexan protective window and rubber drop down curtain - valves control cutter wheel and machine drive functions, also included on console is cutter wheel engagement switch and engine e-stop) | \$ 0.00 |
| OPTION-204-5000-11 | Unit to be controlled via radio remote control with tether back-up (Remote will control cutter wheel and machine drive functions, also included on remote is cutter wheel engagement switch and engine e-stop) | \$ 8795.00 |
| STUMP GRINDER CUTTER WHEELS | | |
| Part # | Description | Unit Price |
| STANDARD-203-100-01 | 21" diameter x 1" thick Bandit cutter wheel with 18 Green teeth | \$ 0.00 |
| OPTION-203-5000-45 | 21" diameter x 1 1/4" thick New Revolution cutter wheel with 24 carbide teeth (features carbide infused wear strips on perimeter of wheel & side pockets) | \$ 1275.00 |
| ADD-ON OPTIONS | | |
| Document Machine Weight | | |
| Part # | Description | Unit Price |
| OPTION-911-5001-1 | Document Machine Weight | \$ 95.00 |
| Engine Related Options | | |
| Part # | Description | Unit Price |
| OPTION-204-5000-36 | Super sweep with Murphy PV380 tach (regulates swing when engine drops below a pre-set RPM) (unit with swing out controls) | \$ 755.00 |
| OPTION-001-5000-12 | Super sweep (regulates swing when engine drops below a pre-set RPM) (Units w/ remote control) | \$ 475.00 |
| Extended Warranties | | |
| Part # | Description | Unit Price |
| WTY-1EXT-2650 | 1 year extended warranty (total warranty = 2 years / 3,000 hours) - excludes engine | \$ 2895.00 |
| WTY-2EXT-2650 | 2 year extended warranty (total warranty = 3 years / 4,000 hours) - excludes engine | \$ 4825.00 |
| Hose Protection | | |
| Part # | Description | Unit Price |
| OPTION-204-5000-4 | 2650 (swing-out) hose protection | \$ 1450.00 |
| OPTION-204-5000-2 | 2650 (remote) hose protection | \$ 1175.00 |
| Manuals (Machine) | | |
| Part # | Description | Unit Price |
| 900-8902-60 | Additional Operating and Parts Manual - weather proof | \$ 95.00 |
| Stump Grinder Options | | |
| Part # | Description | Unit Price |
| OPTION-992-5000-09 | (1) swing out chip containment curtain mounted on opposite side of operator's console (units with swing out console only) (This option is special to 2650sp and 2890sp Manual (Swing Out) controlled machines only.) | \$ 375.00 |
| OPTION-204-5000-32 | (2) swing out chip containment curtains mounted on each side of unit (units with radio remote only) (This option is special to 2650sp and 2890sp Remote Operated machines only.) | \$ 775.00 |
| OPTION-204-5000-1 | All foam filled tires | \$ 725.00 |
| OPTION-204-5000-4 | 35" wide hydraulic up/down blade (controlled via radio remote) - 2650 | \$ 2295.00 |
| OPTION-204-5000-5 | 35" wide hydraulic up/down blade (controlled via operator's console) - 2650 | \$ 2325.00 |
| OPTION-204-5000-5 | 54" wide hydraulic up/down blade (controlled via radio remote) - 2650 | \$ 2755.00 |
| OPTION-204-5000-5 | 54" wide hydraulic up/down blade (controlled via operator's console) - 2650 | \$ 2780.00 |
| Tools | | |
| Part # | Description | Unit Price |

| | | |
|-------------|--|-----------|
| 001-5000-00 | Stump Grinder tool kit (Includes ratchet and sockets to change teeth and remove dual wheel bolt) | \$ 250.00 |
|-------------|--|-----------|



Bandit

EMPLOYEE-OWNED

Jason Morey
6750 Millbrook Road
Remus, MI 49340
USA
989-561-2270 (Phone)
989-561-2273 (Fax)
www.banditchippers.com

MODEL 2890SP SELF-PROPELLED STUMP GRINDER

Pricing Scheme:

Current Pricing

Pricing Generated:

April 2, 2024 10:12 AM

Currency:

United States (dollars)

Generated By:

Jason Morey (Jason Morey)

BASE PRICE

| Part # | Description | Base Price |
|---------------|---|-------------|
| MODEL-2890 SG | Model 2890SP - Self-Propelled Stump Grinder | \$ 70890.00 |

STANDARD EQUIPMENT

| Part # | Description | Unit Price |
|----------|--|------------|
| STANDARD | Steel fuel tank with lockable filler cap, Rochester fluid sight gauge & magnetic drain plug (12.5 gallon with Cat 120 & 19.5 gallon with GM 165) | \$ 0.00 |
| STANDARD | 29.5 gallon steel hydraulic tank with lockable filler cap, glass sight gauge mounted to side of tank, and magnetic drain plug | \$ 0.00 |
| STANDARD | 600 PSI Gauge | \$ 0.00 |
| STANDARD | 3000 PSI Gauge | \$ 0.00 |
| STANDARD | 10,000 PSI Gauge | \$ 0.00 |
| STANDARD | Hydrostatic unit (Cutterwheel is driven by a heavy-duty hydraulic motor and is engaged via a hydraulic pump) (NO belts or bearings to maintain) | \$ 0.00 |
| STANDARD | (4) hydraulic motors for drive system (2 with brakes and 2 without) | \$ 0.00 |
| STANDARD | Four wheel drive | \$ 0.00 |
| STANDARD | (6) 20 x 8 x 10 tires mounted on 5-bolt white solid rims (inside dual tire on each side is foam filled) - outside dual tire can be removed via single bolt | \$ 0.00 |
| STANDARD | Murphy 485 panel with tach / hour meter (Tier 4 final and gas engines) | \$ 0.00 |
| STANDARD | Rubber debris chip curtains | \$ 0.00 |
| STANDARD | Weather resistant manual container | \$ 0.00 |
| STANDARD | Self contained live hydraulic system | \$ 0.00 |
| STANDARD | (1) weatherproof machine manual (includes safety, operation and parts sections) also (1) engine and clutch manual is included if applicable | \$ 0.00 |
| STANDARD | Spanish & English combination safety decals | \$ 0.00 |
| STANDARD | 5 section control valve | \$ 0.00 |
| STANDARD | Variable swing / travel speed | \$ 0.00 |
| STANDARD | Hydraulic oil cooler | \$ 0.00 |

PAINT

| Part # | Description | Unit Price |
|------------------------|---|------------|
| 333-32273 | Standard Imron Industrial Urethane Bandit Yellow | \$ 0.00 |
| 333-28984 | Standard Imron Industrial Urethane Green | \$ 0.00 |
| OPTION-992-5000-3 9 | Special Imron Industrial Paint (please specify paint color and number) - 2890 (Requires specification) | \$ 795.00 |
| OPTION-992-5000-4 0 | Special Imron "Metallic" Industrial Paint (please specify paint color and number) - 2890 (Requires specification) | \$ 1525.00 |

ENGINE

| Part # | Description | Unit Price |
|----------------|--|-------------|
| 990-RC1581-109 | PSI 5.7L, 165 horsepower GAS engine without clutch (Includes spark arrestor muffler) | \$ 17560.00 |

| | | |
|----------------|--|-------------|
| 990-RC1537-119 | Caterpillar C3.4, 120 horsepower engine without clutch - Tier 4 FINAL (Includes 2 year / 2,000 hour engine warranty) | \$ 29580.00 |
|----------------|--|-------------|

CONTROL SYSTEM AND ENGINE INSTALLATION

| Part # | Description | Unit Price |
|-------------|--|------------|
| 992-6000-06 | Engine installation components for PSI 165 horsepower engine | \$ 2005.00 |
| 992-6000-07 | Bandit engine enclosure and components for Cat 120 horsepower engine | \$ 7745.00 |

STUMP GRINDER CONTROL

| Part # | Description | Unit Price |
|---------------------|--|------------|
| STANDARD-992-000-05 | Unit to be controlled via a swing-out operator's console with control valves (Includes lexan protective window and rubber drop down curtain - valves control cutter wheel and machine drive functions, also included on console is cutter wheel engagement switch and engine e-stop) | \$ 0.00 |
| OPTION-992-5000-18 | Unit to be controlled via radio remote control with tether back-up (Remote will control cutter wheel and machine drive functions, also included on remote is cutter wheel engagement switch and engine e-stop) | \$ 6525.00 |

STUMP GRINDER CUTTER WHEELS

| Part # | Description | Unit Price |
|--------------------|---|------------|
| STANDARD-992-10 | 25 1/2" diameter x 1 1/2" thick Bandit cutter wheel with 24 Green teeth | \$ 0.00 |
| OPTION-992-5000-29 | 24 1/2" diameter x 1 1/4" thick New Revolution cutter wheel with 32 carbide teeth (features carbide infused wear strips on perimeter of wheel & side pockets) | \$ 1375.00 |

ADD-ON OPTIONS

Document Machine Weight

| Part # | Description | Unit Price |
|-------------------|-------------------------|------------|
| OPTION-911-5001-1 | Document Machine Weight | \$ 95.00 |

Engine Related Options

| Part # | Description | Unit Price |
|--------------------|---|------------|
| OPTION-992-5000-36 | Super sweep with Murphy PV380 tach (regulates swing when engine drops below a pre-set RPM) (unit with swing out controls) | \$ 730.00 |
| OPTION-001-5000-12 | Super sweep (regulates swing when engine drops below a pre-set RPM) (Units w/ remote control) | \$ 475.00 |

Extended Warranties

| Part # | Description | Unit Price |
|---------------|---|------------|
| 900-6997-25 | 5 year / 5,000 hour Platinum Warranty (C3.4 Cat Engines) | \$ 4430.00 |
| WTY-1EXT-2890 | 1 year extended warranty (total warranty = 2 years / 3,000 hours) - excludes engine | \$ 3590.00 |
| WTY-2EXT-2890 | 2 year extended warranty (total warranty = 3 years / 4,000 hours) - excludes engine | \$ 5980.00 |

Hose Protection

| Part # | Description | Unit Price |
|-------------------|---|------------|
| OPTION-992-5000-3 | High pressure hose protection, 2890sp Swing Out | \$ 1675.00 |
| OPTION-992-5000-3 | High pressure hose protection, 2589SP Remote | \$ 1450.00 |

Stump Grinder Options

| Part # | Description | Unit Price |
|--------------------|--|------------|
| OPTION-204-5000-1 | All foam filled tires | \$ 725.00 |
| OPTION-992-5000-09 | (1) swing out chip containment curtain mounted on opposite side of operator's console (units with swing out console only) (This option is special to 2650sp and 2890sp Manual (Swing Out) controlled machines only.) | \$ 375.00 |
| OPTION-204-5000-32 | (2) swing out chip containment curtains mounted on each side of unit (units with radio remote only) (This option is special to 2650sp and 2890sp Remote Operated machines only.) | \$ 775.00 |
| OPTION-992-5000-4 | 35" wide hydraulic up/down blade (controlled via radio remote) - 2890 | \$ 2875.00 |
| OPTION-992-5000-4 | 35" wide hydraulic up/down blade (controlled via operator's console) - 2890 | \$ 2875.00 |
| OPTION-992-5000-4 | 54" wide hydraulic up/down blade (controlled via radio remote) - 2890 | \$ 3340.00 |
| OPTION-992-5000-48 | 54" wide hydraulic up/down blade (controlled via operator's console) - 2890 | \$ 3340.00 |

| Tools | | |
|-------------|--|------------|
| Part # | Description | Unit Price |
| 001-5000-00 | Stump Grinder tool kit (Includes ratchet and sockets to change teeth and remove dual wheel bolt) | \$ 250.00 |



Bandit

EMPLOYEE-OWNED

Jason Morey
6750 Millbrook Road
Remus, MI 49340
USA
989-561-2270 (Phone)
989-561-2273 (Fax)
www.banditchippers.com

MODEL 3100 TOWABLE STUMP GRINDER

Pricing Scheme:

Current Pricing

Pricing Generated:

April 2, 2024 10:12 AM

Currency:

United States (dollars)

Generated By:

Jason Morey (Jason Morey)

BASE PRICE

| Part # | Description | Base Price |
|---------------|------------------------------------|-------------|
| MODEL-3100TOW | Model 3100 Towable - Stump Grinder | \$ 55230.00 |

STANDARD EQUIPMENT

| Part # | Description | Unit Price |
|----------|--|------------|
| STANDARD | 25.5 gallon steel fuel tank with Rochester fluid sight gauge & magnetic drain plug | \$ 0.00 |
| STANDARD | 27 gallon steel hydraulic tank with glass sight gauge mounted to side of tank & magnetic drain plug | \$ 0.00 |
| STANDARD | Super sweep system for cutter head swing | \$ 0.00 |
| STANDARD | 8,000 pound capacity tongue jack with 15" of travel and foot pad | \$ 0.00 |
| STANDARD | 600 PSI Gauge | \$ 0.00 |
| STANDARD | 3000 PSI Gauge | \$ 0.00 |
| STANDARD | 10,000 PSI Gauge | \$ 0.00 |
| STANDARD | Rubber debris chip curtains | \$ 0.00 |
| STANDARD | Travel support chock block with hitch pin | \$ 0.00 |
| STANDARD | 12' long coiled power plug, with 6 prong metal connector, includes (2) LED taillights, (4) side marker lights, and (1) license plate light | \$ 0.00 |
| STANDARD | Swing out operator's console with drop down rubber curtain, lexan window and 3-section control valves (Valves control cutter wheel functions and telescoping tongue) | \$ 0.00 |
| STANDARD | 60" telescoping tongue with transport lock pin | \$ 0.00 |
| STANDARD | Murphy 485 panel with tach / hour meter (Tier 4 final and gas engines) | \$ 0.00 |
| STANDARD | Weather resistant manual container | \$ 0.00 |
| STANDARD | (1) weatherproof machine manual (includes safety, operation and parts sections) also (1) engine and clutch manual is included if applicable | \$ 0.00 |
| STANDARD | Spanish & English combination safety decals | \$ 0.00 |
| STANDARD | Hydraulic oil cooler | \$ 0.00 |
| STANDARD | Plastic battery storage box with 1,000 CCA battery | \$ 0.00 |
| STANDARD | Lockable aluminum toolbox | \$ 0.00 |

PAINT

| Part # | Description | Unit Price |
|------------------------|---|------------|
| 333-32273 | Standard Imron Industrial Urethane Bandit Yellow | \$ 0.00 |
| 333-28984 | Standard Imron Industrial Urethane Green | \$ 0.00 |
| OPTION-996-5000-1 3 | Special Imron Industrial Paint (please specify paint color and number) - 3100 (Requires specification) | \$ 795.00 |
| OPTION-996-5000-1 4 | Special Imron "Metallic" Industrial Paint (please specify paint color and number) - 3100 (Requires specification) | \$ 1525.00 |

ENGINE

| Part # | Description | Unit Price |
|----------------|--|-------------|
| 990-RC1581-109 | PSI 5.7L, 165 horsepower GAS engine without clutch (Includes spark arrestor muffler) | \$ 17560.00 |

| | | |
|----------------|--|-------------|
| 990-RC1300-882 | Kohler KFI25E401, 74 horsepower Diesel engine - Tier 4 FINAL (Includes 3 year / 2,000 hour engine warranty) | \$ 23205.00 |
| 990-RC1537-119 | Caterpillar C3.4, 120 horsepower engine without clutch - Tier 4 FINAL (Includes 2 year / 2,000 hour engine warranty) | \$ 29580.00 |

| CONTROL SYSTEM AND ENGINE INSTALLATION | | |
|--|--|------------|
| Part # | Description | Unit Price |
| 996-6000-02 | PSI engine enclosure and components for PSI 165 horsepower engine | \$ 1450.00 |
| 996-6000-04 | Superior Diesel enclosure and components for Kohler 74 horsepower engine | \$ 370.00 |
| 996-6000-03 | Bandit engine enclosure and components for Cat 120 horsepower engine | \$ 7895.00 |

| AXLE | | |
|------------|--|------------|
| Part # | Description | Unit Price |
| 990-100447 | Single 7,000 pound Torflex EZ lube electric brake axle (standard axle) | \$ 0.00 |

| TIRES/RIMS | | |
|--------------------|--|------------|
| Part # | Description | Unit Price |
| 990-1017-29 | (2) ST235/80R 16" tires mounted on 8-bolt white spoke rims (Tire is approximately 9.43" wide, tire capacity is 3,520 pounds each) (7,000 pound axles only) | \$ 0.00 |
| OPTION-980-5000-19 | (2) ST235/80R 16" tires mounted on 8-bolt aluminum rims (Tire is approximately 9.43" wide, tire capacity is 3,520 pounds each) (7,000 pound axles only) | \$ 345.00 |

| HITCH | | |
|-------------------|---|------------|
| Part # | Description | Unit Price |
| 990-100274 | 2-1/2" Wallace Forge Pintle Hitch | \$ 0.00 |
| OPTION-980-5000-5 | 3" Buyer's Product Pintle Hitch | \$ 75.00 |
| OPTION-980-5000-1 | 2-5/16" Wallace Forge Ball Hitch | \$ 40.00 |
| OPTION-980-5000-1 | 2-5/16" Bulldog Ball Hitch (extends tongue approx. 15 1/2") | \$ 190.00 |

| STUMP GRINDER CUTTER WHEELS | | |
|-----------------------------|--|------------|
| Part # | Description | Unit Price |
| STANDARD-996-10 | BELT driven 31" diameter x 1 1/2" thick Bandit cutter wheel with 32 Green teeth | \$ 0.00 |
| OPTION-996-5000-03 | BELT driven 31" diameter x 1 1/2" thick New Revolution cutter wheel with 44 carbide teeth (features an aggressive cutting action and provides maximum chip containment | \$ 2420.00 |

| ADD-ON OPTIONS | | |
|----------------|--|------------|
| Tire / Rim | | |
| Part # | Description | Unit Price |
| 900-5913-90 | Spare tire mounted on white spoke rim (235/80R 16") - 8 bolt rim | \$ 275.00 |
| 900-5913-94 | Spare tire mounted on aluminum rim (235/80R 16") | \$ 405.00 |

| Chocks & Chock Holders | | |
|------------------------|-------------------------|------------|
| Part # | Description | Unit Price |
| OPTION-980-5001-0 | Rubber Wheel Chocks (2) | \$ 90.00 |

| Document Machine Weight | | |
|-------------------------|-------------------------|------------|
| Part # | Description | Unit Price |
| OPTION-911-5001-1 | Document Machine Weight | \$ 95.00 |

| Extended Warranties | | |
|---------------------|---|------------|
| Part # | Description | Unit Price |
| 900-6997-25 | 5 year / 5,000 hour Platinum Warranty (C3.4 Cat Engines) | \$ 4430.00 |
| WTY-1EXT-3100 | 1 year extended warranty (total warranty = 2 years / 3,000 hours) - excludes engine | \$ 2805.00 |
| WTY-2EXT-3100 | 2 year extended warranty (total warranty = 3 years / 4,000 hours) - excludes engine | \$ 4670.00 |

| Flag Holder | | |
|------------------|---|------------|
| Part # | Description | Unit Price |
| OPTION-980-10009 | Bolt-on flag holders (includes flags) - aluminum or steel fenders | \$ 105.00 |

| Lights | | |
|--------|-------------|------------|
| Part # | Description | Unit Price |

OPTION-996-5000-0 Amber Warning Light with Cage **\$ 585.00**

OPTION-996-5000-1 Dual Wig Wag Lights **\$ 445.00**

| Manuals (Machine) | | |
|-------------------|---|-----------------|
| Part # | Description | Unit Price |
| 900-8912-25 | Additional Operating and Parts Manual - weather proof | \$ 95.00 |

| Stump Grinder Options | | |
|---------------------------|---|-------------------|
| Part # | Description | Unit Price |
| OPTION-996-5000-15 | Radio remote control with tether back-up in lieu of swing-out operator's console (Radio controls all cutter wheel functions along with telescoping tongue, and engine e-stop) | \$ 9315.00 |
| OPTION-996-5000-09 | (1) swing out chip containment curtain mounted on opposite side of operator's console (units with swing out console only) | \$ 575.00 |
| OPTION-996-5000-10 | (2) swing out chip containment curtains mounted on each side of unit (units with radio remote only) | \$ 1065.00 |

| Tongue Jack | | |
|--------------------------|--|------------------|
| Part # | Description | Unit Price |
| OPTION-911-5000-0 | 8,000 pound capacity tongue jack with 2,500 pound HD caster wheel (in lieu of standard jack) | \$ 325.00 |

| Tools | | |
|--------------------|--|------------------|
| Part # | Description | Unit Price |
| 001-5000-00 | Stump Grinder tool kit (Includes ratchet and sockets to change teeth and remove dual wheel bolt) | \$ 250.00 |

| Wiring | | |
|---------------------------|---|------------------|
| Part # | Description | Unit Price |
| OPTION-905-5000-1 | Option 7 Prong (Flat/RV Style) to 6 Prong Coiled Cord | \$ 45.00 |
| OPTION-912-1001-40 | Option 7 to 7 Round Coiled Plug w/7 Female & Boot | \$ 125.00 |



Bandit

EMPLOYEE-OWNED

Jason Morey
6750 Millbrook Road
Remus, MI 49340
USA
989-561-2270 (Phone)
989-561-2273 (Fax)
www.banditchippers.com

MODEL 2900 TRACK STUMP GRINDER

Pricing Scheme:

Current Pricing

Pricing Generated:

April 2, 2024 10:12 AM

Currency:

United States (dollars)

Generated By:

Jason Morey (Jason Morey)

BASE PRICE

| Part # | Description | Base Price |
|----------------------|----------------------------------|-------------|
| MODEL-2900-TRAC K | Model 2900 Track - Stump Grinder | \$ 89220.00 |

STANDARD EQUIPMENT

| Part # | Description | Unit Price |
|----------|--|------------|
| STANDARD | Steel fuel tank with lockable filler cap, Rochester fluid sight gauge & magnetic drain plug (12.5 gallon with Cat 120 & 19.5 gallon with GM 165) | \$ 0.00 |
| STANDARD | 29.5 gallon steel hydraulic tank with lockable filler cap, glass sight gauge mounted to side of tank, and magnetic drain plug | \$ 0.00 |
| STANDARD | 600 PSI Gauge | \$ 0.00 |
| STANDARD | 3000 PSI Gauge | \$ 0.00 |
| STANDARD | 10,000 PSI Gauge | \$ 0.00 |
| STANDARD | Hydrostatic unit (Cutterwheel is driven by a heavy-duty hydraulic motor and is engaged via a hydraulic pump) (NO belts or bearings to maintain) | \$ 0.00 |
| STANDARD | Chermack "Turf Friendly" rubber track undercarriage (expands and retracts 35" to 53") | \$ 0.00 |
| STANDARD | Steel storage compartment with latch and 1,000 CCA battery | \$ 0.00 |
| STANDARD | Murphy 485 panel with tach / hour meter (Tier 4 final and gas engines) | \$ 0.00 |
| STANDARD | Rubber debris chip curtains (2900) | \$ 0.00 |
| STANDARD | (1) weatherproof machine manual (includes safety, operation and parts sections) also (1) engine and clutch manual is included if applicable | \$ 0.00 |
| STANDARD | Weather resistant manual container | \$ 0.00 |
| STANDARD | Spanish & English combination safety decals | \$ 0.00 |
| STANDARD | Hydraulic oil cooler | \$ 0.00 |
| STANDARD | Self contained live hydraulic system | \$ 0.00 |
| STANDARD | Radio remote control with tether back-up (Remote will control cutter wheel and machine drive functions, also included on remote is cutter wheel engagement switch and engine e-stop) | \$ 0.00 |
| STANDARD | Flow control with adjustable cutter wheel swing and low / high track drive | \$ 0.00 |

PAINT

| Part # | Description | Unit Price |
|------------------------|---|------------|
| 333-32273 | Standard Imron Industrial Urethane Bandit Yellow | \$ 0.00 |
| 333-28984 | Standard Imron Industrial Urethane Green | \$ 0.00 |
| OPTION-992-5000-4 1 | Special Imron Industrial Paint (please specify paint color and number) - 2900 (Requires specification) | \$ 795.00 |
| OPTION-992-5000-4 2 | Special Imron "Metallic" Industrial Paint (please specify paint color and number) - 2900 (Requires specification) | \$ 1525.00 |

ENGINE

| Part # | Description | Unit Price |
|----------------|--|-------------|
| 990-RC1581-109 | PSI 5.7L, 165 horsepower GAS engine without clutch (Includes spark arrestor muffler) | \$ 17560.00 |

| | | |
|----------------|--|-------------|
| 990-RC1537-119 | Caterpillar C3.4, 120 horsepower engine without clutch - Tier 4 FINAL (Includes 2 year / 2,000 hour engine warranty) | \$ 29580.00 |
|----------------|--|-------------|

| CONTROL SYSTEM AND ENGINE INSTALLATION | | |
|--|--|------------|
| Part # | Description | Unit Price |
| 992-6000-06 | Engine installation components for PSI 165 horsepower engine | \$ 2005.00 |
| 992-6000-07 | Bandit engine enclosure and components for Cat 120 horsepower engine | \$ 7745.00 |

| STUMP GRINDER CUTTER WHEELS | | |
|-----------------------------|---|------------|
| Part # | Description | Unit Price |
| STANDARD-992-10 | 25 1/2" diameter x 1 1/2" thick Bandit cutter wheel with 24 Green teeth | \$ 0.00 |
| OPTION-992-5000-2 | 24 1/2" diameter x 1 1/4" thick New Revolution cutter wheel with 32 carbide teeth (features carbide infused wear strips on perimeter of wheel & side pockets) | \$ 1375.00 |

| ADD-ON OPTIONS | | |
|-------------------------|-------------------------|------------|
| Document Machine Weight | | |
| Part # | Description | Unit Price |
| OPTION-911-5001-1 | Document Machine Weight | \$ 95.00 |

| Engine Related Options | | |
|------------------------|---|------------|
| Part # | Description | Unit Price |
| OPTION-001-5000-1 | Super sweep (regulates swing when engine drops below a pre-set RPM) (Units w/ remote control) | \$ 475.00 |

| Extended Warranties | | |
|---------------------|--|------------|
| Part # | Description | Unit Price |
| 900-6997-25 | 5 year / 5,000 hour Platinum Warranty (C3.4 Cat Engines) | \$ 4430.00 |
| WTY-1EXT-2900 | 1 year extended warranty (total warranty = 2 years / 3,000 hours) - excludes engine and tracks | \$ 4680.00 |
| WTY-2EXT-2900 | 2 year extended warranty (total warranty = 3 years / 4,000 hours) - excludes engine and tracks | \$ 7805.00 |

| Hose Protection | | |
|-------------------|-----------------------|------------|
| Part # | Description | Unit Price |
| OPTION-992-5000-3 | 2900T Hose Protection | \$ 945.00 |

| Manuals (Machine) | | |
|-------------------|---|------------|
| Part # | Description | Unit Price |
| 900-8901-80 | Extra stump grinder operators manual (weatherproof version) | \$ 95.00 |

| Stump Grinder Options | | |
|-----------------------|---|------------|
| Part # | Description | Unit Price |
| OPTION-992-5000-0 | (2) swing out chip containment curtains mounted on each side of unit (units with radio remote only) (This option is special to 2650T & 2900T Remote controlled machines only. | \$ 700.00 |

| | | |
|-------------------|---|------------|
| OPTION-992-5000-4 | 35" wide hydraulic up/down blade (controlled via radio remote) - 2900 | \$ 2805.00 |
| OPTION-992-5000-4 | 54" wide hydraulic up/down blade (controlled via radio remote) - 2900 | \$ 3265.00 |

| Tools | | |
|-------------|--|------------|
| Part # | Description | Unit Price |
| 001-5000-00 | Stump Grinder tool kit (Includes ratchet and sockets to change teeth and remove dual wheel bolt) | \$ 250.00 |



Bandit

EMPLOYEE-OWNED

Jason Morey
6750 Millbrook Road
Remus, MI 49340
USA
989-561-2270 (Phone)
989-561-2273 (Fax)
www.banditchippers.com

MODEL SG-75 STUMP GRINDER

Pricing Scheme:

Current Pricing

Pricing Generated:

April 2, 2024 10:12 AM

Currency:

United States (dollars)

Generated By:

Jason Morey (Jason Morey)

BASE PRICE

| Part # | Description | Base Price |
|-------------|-----------------------------|-------------|
| MODEL-SG-75 | Model SG-75 - Stump Grinder | \$ 54480.00 |

STANDARD EQUIPMENT

| Part # | Description | Unit Price |
|----------|--|------------|
| STANDARD | 16.25 gallon steel fuel tank with lockable filler cap, Rochester fluid sight gauge & magnetic drain plug. | \$ 0.00 |
| STANDARD | 12 gallon plastic hydraulic tank with lockable filler cap and glass sight gauge. | \$ 0.00 |
| STANDARD | Cutter wheel is engaged via radio remote control utilizing a Warner electric clutch (clutch is maintenance free). Cutter wheel is driven via an upper and lower Gear Box | \$ 0.00 |
| STANDARD | Radio remote control with tether back-up (Remote will control cutter wheel and machine drive functions, also included on remote is cutter wheel engagement switch and engine e-stop) | \$ 0.00 |
| STANDARD | Variable speed rubber track undercarriage (tracks retract into 35" and expand out to 55" using one cylinder per track) - Note: total width of machine is 74.5" with the side wings folded down | \$ 0.00 |
| STANDARD | Hydraulic oil cooler | \$ 0.00 |
| STANDARD | Rubber debris chip curtains | \$ 0.00 |
| STANDARD | Bandit control panel with super sweep (displays engine and machine parameters) also includes engine key switch and E-stop | \$ 0.00 |
| STANDARD | Steel storage compartment with live hydraulic system, control valves and 800 CCA battery | \$ 0.00 |
| STANDARD | (1) weatherproof machine manual (includes safety, operation and parts sections) also (1) engine and clutch manual is included if applicable | \$ 0.00 |
| STANDARD | Spanish & English combination safety decals | \$ 0.00 |
| STANDARD | Electric brake for cutter wheel (standard on new orders placed after 10/25/20) | \$ 0.00 |

PAINT

| Part # | Description | Unit Price |
|------------------------|--|------------|
| 333-32273 | Standard Imron Industrial Urethane Bandit Yellow | \$ 0.00 |
| 333-28984 | Standard Imron Industrial Urethane Green | \$ 0.00 |
| OPTION-209-5000-1 4 | Special Imron Industrial Paint (please specify paint color and number) - SG-75 (Requires specification) | \$ 795.00 |
| OPTION-209-5000-1 5 | Special Imron "Metallic" Industrial Paint (please specify paint color and number) - SG-75 (Requires specification) | \$ 1525.00 |

ENGINE

| Part # | Description | Unit Price |
|----------------|---|-------------|
| 990-RC1590-121 | Kohler 74 horsepower (enclosed) diesel engine - Tier 4 Final (Includes 3 year / 2,000 hour engine warranty) | \$ 24040.00 |

CONTROL SYSTEM AND ENGINE INSTALLATION

| Part # | Description | Unit Price |
|-------------|--|------------|
| 209-6000-02 | Engine installation for Kohler 74 horsepower engine - Tier 4 Final engines | \$ 295.00 |

STUMP GRINDER CUTTER WHEELS

| Part # | Description | Unit Price |
|-----------------------------|---|-------------------|
| STANDARD-209-1000-16 | 27" diameter x 1" thick Bandit cutter wheel with (32) 1100 series Green teeth (wheel is protected with guard painted red) | \$ 0.00 |
| OPTION-209-5000-0 | 27" diameter x 1.25" thick New Revolution wheel with 44 carbide teeth and HD wear strips. | \$ 1525.00 |

ADD-ON OPTIONS

Extended Warranties

| Part # | Description | Unit Price |
|----------------------|--|-------------------|
| WTY-1EXT-SG75 | 1 year extended warranty (total warranty = 2 years / 3,000 hours) - excludes engine and tracks | \$ 2805.00 |
| WTY-2EXT-SG75 | 2 year extended warranty (total warranty = 3 years / 4,000 hours) - excludes engine and tracks | \$ 4670.00 |

Hose Protection

| Part # | Description | Unit Price |
|--------------------------|---------------------------------------|------------------|
| OPTION-209-5000-0 | High Pressure Hose Protection - SG-75 | \$ 725.00 |

Pressure Check

| Part # | Description | Unit Price |
|--------------------------|--------------------------|------------------|
| OPTION-209-5000-1 | 3,000 PSI pressure gauge | \$ 140.00 |

Stump Grinder Options

| Part # | Description | Unit Price |
|---------------------------|--|-------------------|
| OPTION-209-5000-12 | 54" wide hydraulic up/down back fill blade (controlled via radio remote) - side wings are removable allowing unit to fit through 35" gate. | \$ 1925.00 |



Bandit

EMPLOYEE-OWNED

Jason Morey
6750 Millbrook Road
Remus, MI 49340
USA
989-561-2270 (Phone)
989-561-2273 (Fax)
www.banditchippers.com

IMPAKTOR 250 SLOW SPEED SHREDDER

Pricing Scheme:

Michigan State Pricing 4/22/24

Pricing Generated:

May 20, 2024 09:06 AM

Currency:

United States (dollars)

Generated By:

Jason Morey (Jason Morey)

BASE PRICE

| Part # | Description | Base Price |
|--------------------|------------------------------------|--------------|
| MODEL-IMPAKTOR 250 | IMPAKTOR 250 - Slow Speed Shredder | \$ 349735.00 |

STANDARD EQUIPMENT

| Part # | Description | Unit Price |
|----------|---|------------|
| STANDARD | Volvo Penta 5L, 220 horsepower diesel engine - Tier 4 Final | \$ 0.00 |
| STANDARD | Reversing fan - efficient engine cooling and cleaning for a significantly longer lifetime | \$ 0.00 |
| STANDARD | 87 gallon steel fuel tank / 18 gallon steel hydraulic tank | \$ 0.00 |
| STANDARD | Hydrostatic drive with power regulated hydraulic motors | \$ 0.00 |
| STANDARD | Stable frame with track undercarriage | \$ 0.00 |
| STANDARD | Quick change shaft system - shortens service and maintenance intervals | \$ 0.00 |
| STANDARD | Large volume fixed hopper (hopper volume = 2.25 cubic meters) | \$ 0.00 |
| STANDARD | SCU control system with predefined shredding programs that adjust rotation and speed of shafts (includes wireless radio remote) | \$ 0.00 |
| STANDARD | Additional wireless radio remote (p/n 900-9965-01) & tether remote (p/n 900-9967-83) with emergency switch - shipped loose | \$ 0.00 |
| STANDARD | 13' high x 47.25" wide discharge belt with over-belt magnet | \$ 0.00 |
| STANDARD | 2-stage crushing process with special shaft geometry, secondary double jaw breaker and breaker bars | \$ 0.00 |
| STANDARD | 1 water sprinkling system | \$ 0.00 |
| STANDARD | Approximate dimensions = 283" x 90" x 102" (transport position) | \$ 0.00 |
| STANDARD | Approximate weight = 33,000 pounds | \$ 0.00 |
| STANDARD | Automatic reversing function protects against fracture of the cutting tools | \$ 0.00 |
| STANDARD | Asynchronous drive with alternating adjustment of the shaft speed for smooth pulling of heavy material | \$ 0.00 |
| STANDARD | Shafts turn ranging from 11-45 RPM and have 2 X 80,000NM torque | \$ 0.00 |

PAINT

| Part # | Description | Unit Price |
|-----------|--|------------|
| 333-32273 | Standard Imron Industrial Urethane Bandit Yellow | \$ 0.00 |

SHREDDER SHAFTS

| Part # | Description | Unit Price |
|-------------|--|------------|
| 990-1018-12 | Standard Impaktor Shafts (Two total) - Best suited for concrete and asphalt - (to be installed on machine) | \$ 0.00 |
| 990-1018-13 | Paddle Shafts (Two total) - Only to be used for wood, green waste and tires (without rim) (Not to be used for any metal applications) - (To be installed on machine) | \$ 0.00 |

ADD-ON OPTIONS

Discharge Conveyor

| Part # | Description | Unit Price |
|--------|-------------|------------|
|--------|-------------|------------|

900-9950-89 Finger Screen (0 - 30 MM screening variable) mounted on end of discharge conveyor **\$ 12500.00**

| Shaft Cassette Sets | | |
|---------------------|-------------|------------|
| Part # | Description | Unit Price |

900-9942-79 Additional quick change cassette for Impaktor 250 shafts (recommended to make shaft changing easier) (Shipped Loose) **\$ 6500.00**

| Slow Speed Shredder - Shafts | | |
|------------------------------|-------------|------------|
| Part # | Description | Unit Price |

900-9968-02 Additional set of Impaktor 250 shafts for stone, concrete, and asphalt - (to be shipped loose) **\$ 24295.00**

900-9942-78 Additional set of Paddle shafts for green waste and tires - (to be shipped loose) **\$ 24295.00**

900-9972-12 Additional set of 6/9 Star shafts (suitable for wood, trash, construction debris, and tires - more robust and aggressive compared to standard paddle shaft) - (to be shipped loose) **\$ 25975.00**

900-9972-11 Additional set of 10/9 Paddle shafts (feature more teeth than standard paddle shafts, suitable for processing light cable and electrical scrap - (to be shipped loose) **\$ 25975.00**



Bandit

EMPLOYEE-OWNED

Jason Morey
6750 Millbrook Road
Remus, MI 49340
USA
989-561-2270 (Phone)
989-561-2273 (Fax)
www.banditchippers.com

EKOMAXX 800 SLOW SPEED SHREDDER

Pricing Scheme:

Michigan State Pricing 4/22/24

Pricing Generated:

May 20, 2024 09:07 AM

Currency:

United States (dollars)

Generated By:

Jason Morey (Jason Morey)

BASE PRICE

| Part # | Description | Base Price |
|--------------|-----------------------------------|---------------------|
| MODEL-EKO800 | EKOMAXX 800 - Slow Speed Shredder | \$ 612250.00 |

STANDARD EQUIPMENT

| Part # | Description | Unit Price |
|----------|---|----------------|
| STANDARD | Volvo Penta 8L, 320 horsepower diesel engine - Tier 4 FINAL | \$ 0.00 |
| STANDARD | Manually insertable waveform plates (by pushing or pulling out the gap, the final width and grain size can be adjusted) | \$ 0.00 |
| STANDARD | 105 gallon steel fuel tank | \$ 0.00 |
| STANDARD | Hydraulically adjustable tilting hopper | \$ 0.00 |
| STANDARD | Troughed and galvanized discharge belt | \$ 0.00 |
| STANDARD | Over-belt magnet (laterally fitted over discharge belt) with sprinkler system | \$ 0.00 |
| STANDARD | Approximate weight = 46,300 pounds | \$ 0.00 |
| STANDARD | Approximate Length / width / height (inches) 394 x 96 x 165 | \$ 0.00 |
| STANDARD | SCU control system with predefined shredding programs that adjust rotation and speed of shafts (includes wireless radio remote) | \$ 0.00 |
| STANDARD | Hydrostatic drive with power regulated hydraulic motors | \$ 0.00 |
| STANDARD | Stable frame with track undercarriage | \$ 0.00 |

PAINT

| Part # | Description | Unit Price |
|-----------|--|----------------|
| 333-32273 | Standard Imron Industrial Urethane Bandit Yellow | \$ 0.00 |

ADD-ON OPTIONS

Shaft Cassette Sets

| Part # | Description | Unit Price |
|-------------|---|-------------------|
| 900-9974-95 | Additional quick change cassette for EKOMAXX 800 shafts (recommended to make shaft changing easier) | \$ 6500.00 |

Slow Speed Shredder - Shafts

| Part # | Description | Unit Price |
|-------------|---|--------------------|
| 900-9974-96 | Additional set of Paddle shafts for green waste and tires - (to be shipped loose) | \$ 30895.00 |



Bandit

EMPLOYEE-OWNED

Jason Morey
6750 Millbrook Road
Remus, MI 49340
USA
989-561-2270 (Phone)
989-561-2273 (Fax)
www.banditchippers.com

2460XP TRACK BEAST RECYCLER

Pricing Scheme:

Michigan State Pricing 4/22/24

Pricing Generated:

May 20, 2024 09:06 AM

Currency:

United States (dollars)

Generated By:

Jason Morey (Jason Morey)

BASE PRICE

| Part # | Description | Base Price |
|---------------------|-------------------------------|--------------|
| MODEL-2460TRAC K | 2460XP Track - Beast Recycler | \$ 437720.00 |

STANDARD EQUIPMENT

| Part # | Description | Unit Price |
|----------|--|------------|
| STANDARD | Horizontal feed with a 36" diameter x 60" wide cutter mill (mill is equipped with 30 cutter bodies, teeth and rakers to be selected) - 24" high x 60" wide mill opening. | \$ 0.00 |
| STANDARD | Full width adjustable anvil constructed with structural steel. | \$ 0.00 |
| STANDARD | 200 gallon fuel tank with magnetic drain plug and an electronic float style gauge that displays fuel level on the control panel display. | \$ 0.00 |
| STANDARD | 120 gallon hydraulic tank with magnetic drain plug, aluminum fluid sight gauge, and shutoff valves. | \$ 0.00 |
| STANDARD | 11'-8" long x 60" wide steel slat infeed conveyor chain driven by a hydraulic motor/planetary gear box combo with high tensile (WDH100) roller chain - Hopper length is 10'-10". | \$ 0.00 |
| STANDARD | 11'-2" long x 42" wide primary discharge conveyor and a 24'-10" long x 42" wide secondary discharge conveyor with magnetic head pulley. (Has an approximate stacking height of 15'). | \$ 0.00 |
| STANDARD | 10 groove cutter head drive system, 5V Banded Kevlar belts and ductile iron sheaves. Housed in steel belt shield with access to check belt tension. | \$ 0.00 |
| STANDARD | (4) engine shut down switches located on all four corners of machine. | \$ 0.00 |
| STANDARD | 10 pound ABC Type Fire extinguisher with mount. | \$ 0.00 |
| STANDARD | Lockable control cabinets for both hydraulic valves and machine control panel. | \$ 0.00 |
| STANDARD | (2) heat actuated auto fire extinguishers; (1) mounted inside control cabinet and (1) mounted on/near engine (location varies by engine option). | \$ 0.00 |
| STANDARD | Dust suppression system includes misting nozzles located over cutter mill, feed wheel and discharge | \$ 0.00 |
| STANDARD | (1) weatherproof machine manual (includes safety, operation and parts sections) also (1) engine and clutch manual is included if applicable | \$ 0.00 |
| STANDARD | Proportional Feed System (Regulates feed system with 5 preset speeds ranging from 10 - 50 FPM and reverses feed system once engine goes below a set RPM, then re-starts feed system once engine re-gains full RPM). | \$ 0.00 |
| STANDARD | (1) 20" diameter 59" wide floating feed wheel internally driven by a hydraulic motor/gearbox combination. Also features 1-3/4" teeth located around the diameter of the feedwheel. | \$ 0.00 |
| STANDARD | Radio remote control with tether remote back-up and 50' of cord (Controls yoke up, infeed conveyor forward / reverse, feed wheel forward / reverse, infeed and discharge speeds, track functions, engine throttle, fan purge and engine e-stop). Remote also includes LCD screen which displays engine coolant temp, engine oil pressure, engine load %, engine RPM and battery voltage. | \$ 0.00 |
| STANDARD | Auto oiler system (lubricates infeed drive chain and auger chain (if applicable)) | \$ 0.00 |
| STANDARD | HR100 hydraulic oil cooler | \$ 0.00 |

| PAINT | | |
|--|--|---------------|
| Part # | Description | Unit Price |
| 333-32273 | Standard Imron Industrial Urethane Bandit Yellow (Requires specification) | \$ 0.00 |
| 333-28984 | Standard Imron Industrial Urethane Green (Requires specification) | \$ 0.00 |
| OPTION-882-5000-08 | Special Imron Industrial Paint (please specify paint color and number) - 2460 (Requires specification) | \$ 2250.00 |
| ENGINE | | |
| Part # | Description | Unit Price |
| 990-RC1588-119 | Caterpillar C13B, 536 horsepower engine without clutch - Tier 4 FINAL (Includes 2 year / 2,000 hour engine warranty) - Includes 2 position reversing fan | \$ 169280.00 |
| CONTROL SYSTEM AND ENGINE INSTALLATION | | |
| Part # | Description | Unit Price |
| 882-6000-06 | Engine components and installation for Caterpillar C13, 536 horsepower (Includes (2) 1,400 CCA batteries) - Tier 4 FINAL | \$ 6230.00 |
| CLUTCH | | |
| Part # | Description | Unit Price |
| OPTION-982-100118 | HPT012 dry clutch (Push button engage / self adjusting, does not require a coupling or aux tank) (Beast Units) (Can only be used on engines 540 horsepower and below) (For use on 24 volt engines) | \$ 22375.00 |
| TRACK | | |
| Part # | Description | Unit Price |
| 990-1012-43 | Caterpillar Model 320BL steel track undercarriage (600 MM, 23 5/8" wide track pads), double grouser - (Includes 4 year track warranty for assembled components) | \$ 0.00 |
| STICKLAND | Strickland 320L steel track undercarriage (600 MM - double grouser) | - \$ 16500.00 |
| BEAST CUTTERBODY | | |
| Part # | Description | Unit Price |
| 982-3019-12 | Replaceable Raker style cutter body to be installed on machine | \$ 130.00 |
| 982-2003-57 | Chipper knife cutter body to be installed on machine | \$ 165.00 |
| GRINDER TEETH / INSERTS | | |
| Part # | Description | Unit Price |
| 900-9915-15 | Double splitter tooth to be installed on machine | \$ 36.25 |
| 900-9915-16 | Double blunt nose splitter tooth to be installed on machine | \$ 34.25 |
| 900-9915-17 | Double short shingle tooth to be installed on machine | \$ 38.75 |
| 900-9915-50 | Double carbide cutter tooth to be installed on machine | \$ 32.50 |
| 900-9915-18 | Double NR26 tooth to be installed on machine | \$ 46.50 |
| 900-9915-19 | G55 Sprinkle carbide tooth to be installed on machine | \$ 32.00 |
| 900-9914-96 | Double splitter tooth to be installed on machine | \$ 48.00 |
| 900-9914-98 | Double blunt nose splitter tooth to be installed on machine | \$ 55.00 |
| 900-9916-07 | Double short shingle tooth to be installed on machine | \$ 49.00 |
| 900-9914-97 | Double carbide cutter to be installed on machine | \$ 48.75 |
| 900-9914-99 | Double NR26 tooth to be installed on machine | \$ 56.50 |
| 900-9915-00 | G55 Sprinkle carbide tooth to be installed machine | \$ 37.75 |
| 900-9915-23 | Chipper knife to be installed on machine (must select counter knives or wear blocks as well) | \$ 16.50 |
| 900-9915-25 | Counter knife to be installed on machine | \$ 13.50 |
| 900-9915-24 | Blank counter knife (in lieu of counter knife) to be installed on machine | \$ 10.00 |
| 900-4916-55 | 3/4-16 x 2 1/2" Grade 8 hex bolt for chipper knife or tooth on knife style cutterbodies to be installed on machine | \$ 2.25 |
| 900-4905-91 | 3/4" Nordlock Washer to be installed (For use with knife style cutter bodies only) | \$ 5.00 |
| 977-2011-99 | 2 1/2" wide (90 degree) raker to be installed on machine (raker for 1425, 1680, 2460 and 2680/3680 w/ 60 tooth mill) | \$ 18.50 |
| 977-2012-00 | 2 1/2" wide (90 degree) HD raker to be installed on machine (raker for 1425, 1680, 2460 and 2680/3680 w/ 60 tooth mill) | \$ 23.00 |

| | | |
|-------------|--|---------|
| 900-4918-11 | Raker insert bolt to be installed (All 90 degree rakers) | \$ 1.75 |
|-------------|--|---------|

| SCREENS | | |
|----------------|--|--|
|----------------|--|--|

| Part # | Description | Unit Price |
|-------------|--|------------|
| 882-2100-48 | 5/8" modified diamond screen to be installed on machine (2 required) | \$ 1825.00 |
| 882-2100-49 | 3/4" modified diamond screen to be installed on machine (2 required) | \$ 1635.00 |
| 882-2100-22 | 1" modified diamond screen to be installed on machine (2 required) | \$ 1310.00 |
| 882-2100-23 | 1 1/2" modified diamond screen to be installed on machine (2 required) | \$ 1110.00 |
| 882-2100-24 | 2" modified diamond screen to be installed on machine (2 required) | \$ 1095.00 |
| 882-2100-15 | 3" modified diamond screen to be installed on machine (2 required) | \$ 1160.00 |
| 882-2100-25 | 4" modified diamond screen to be installed on machine (2 required) | \$ 1120.00 |
| 882-2100-26 | 5" modified diamond screen to be installed on machine (2 required) | \$ 1090.00 |
| 882-2100-27 | 6" modified diamond screen to be installed on machine (2 required) | \$ 1040.00 |
| 882-2100-32 | 8" modified diamond screen to be installed on machine (2 required) | \$ 955.00 |
| 882-2100-28 | 1" round screen to be installed on machine (2 required) | \$ 1275.00 |
| 882-2100-29 | 1 1/2" round screen to be installed on machine (2 required) | \$ 1175.00 |
| 882-2100-33 | 2" round screen to be installed on machine (2 required) | \$ 1225.00 |
| 882-2100-35 | 3" round screen to be installed on machine (2 required) | \$ 1150.00 |
| 882-2100-39 | 1 1/2" square screen to be installed on machine (2 required) | \$ 2130.00 |
| 882-2100-40 | 2" square screen to be installed on machine (2 required) | \$ 1880.00 |
| 882-2100-43 | 1" square baffle screen to be installed on machine | \$ 2095.00 |
| 882-2100-39 | 1 1/2" square baffle screen to be installed on machine | \$ 2135.00 |
| 882-2100-40 | 2" square baffle screen to be installed on machine | \$ 1875.00 |
| 882-2100-44 | 3" square baffle screen to be installed on machine | \$ 1680.00 |

| ADD-ON OPTIONS | | |
|-----------------------|--|--|
|-----------------------|--|--|

| Air Compressor | | |
|-----------------------|--|--|
|-----------------------|--|--|

| Part # | Description | Unit Price |
|------------------------|--|------------|
| OPTION-882-5000-1 1 | Air compressor with gas engine along with hose reel and 50' hose. Also Includes one M7 impact wrench with applicable sockets for changing teeth and cutterbodies | \$ 9530.00 |

| Greaser System | | |
|-----------------------|--|--|
|-----------------------|--|--|

| Part # | Description | Unit Price |
|------------------------|---|------------|
| OPTION-982-5000-2 4 | 15 point manual grease distribution system - features a single grease point that will provide grease to the infeed bearings, discharge bearings, yoke pin and feedwheel idler bearing | \$ 4650.00 |

| Beast Cutterbody | | |
|-------------------------|--|--|
|-------------------------|--|--|

| Part # | Description | Unit Price |
|-------------|---|------------|
| 982-3019-12 | Replaceable Raker style cutter body to be shipped loose | \$ 130.00 |
| 982-2003-57 | Chipper knife cutter body to be shipped loose | \$ 165.00 |
| 900-4908-78 | 1"- 14 x 3 7/8" cutterbody bolt shipped loose | \$ 11.75 |
| 900-4904-92 | 1" - 14 fine threaded nut for cutterbody bolt shipped loose | \$ 2.75 |
| 900-6907-68 | 1" x 3/16" grade 8 washer for cutterbody bolt shipped loose | \$ 1.25 |

| Grinder Teeth / Inserts | | |
|--------------------------------|--|--|
|--------------------------------|--|--|

| Part # | Description | Unit Price |
|-------------|--|------------|
| 900-9915-15 | Double splitter tooth to be shipped loose | \$ 36.25 |
| 900-9915-16 | Double blunt nose splitter tooth to be shipped loose | \$ 34.25 |
| 900-9915-17 | Double short shingle tooth to be shipped loose | \$ 38.75 |
| 900-9915-50 | Double carbide cutter tooth to be shipped loose | \$ 32.50 |
| 900-9915-18 | Double NR26 tooth to be shipped loose | \$ 46.50 |
| 900-9915-19 | G55 Sprinkle carbide tooth to be shipped loose | \$ 32.00 |
| 900-9914-96 | Double splitter tooth to be shipped loose | \$ 48.00 |
| 900-9914-98 | Double blunt nose splitter tooth to be shipped loose | \$ 55.00 |
| 900-9916-07 | Double short shingle tooth to be shipped loose | \$ 49.00 |
| 900-9914-97 | Double carbide cutter to be shipped loose | \$ 48.75 |
| 900-9914-99 | Double NR26 tooth to be shipped loose | \$ 56.50 |

| | | |
|--------------------|--|-----------------|
| 900-9915-00 | G55 Sprinkle carbide tooth to be shipped loose | \$ 37.75 |
| 900-9915-23 | Chipper knife to be shipped loose (must select counter knives or wear blocks as well) | \$ 16.50 |
| 900-9915-25 | Counter knife to be shipped loose | \$ 13.50 |
| 900-9915-24 | Blank counter knife (in lieu of counter knife) to be shipped loose | \$ 10.00 |
| 977-2011-99 | 2 1/2" wide (90 degree) raker to be shipped loose (raker for 1425, 1680, 2460 and 2680/3680 w/ 60 tooth mill) | \$ 18.50 |
| 977-2012-00 | 2 1/2" wide (90 degree) HD raker to be shipped loose (raker for 1425, 1680, 2460 and 2680/3680 w/ 60 tooth mill) | \$ 23.00 |
| 900-4918-11 | Raker insert bolt to be shipped loose (All 90 degree rakers) | \$ 1.75 |
| 900-4905-91 | 3/4" Nordlock Washer to be shipped loose | \$ 3.00 |
| 900-4916-55 | 3/4-16 x 2 1/2" Grade 8 hex bolt for chipper knife or tooth on knife style cutterbodies to be shipped loose | \$ 2.25 |

| Coloring System | | |
|---------------------------|---|--------------------|
| Part # | Description | Unit Price |
| OPTION-882-5000-05 | ERCP250 coloring system with 1/3 hp 220v three phase electric variable speed weather resistant motor and pump | \$ 17625.00 |
| OPTION-882-5000-1 | Coloring spray bar manifold (does not include coloring system) - 2460 | \$ 1500.00 |

| Discharge Conveyor | | |
|---------------------------|--|--------------------|
| Part # | Description | Unit Price |
| OPTION-882-5000-1 | Optical belt scale â€" volumetric precision laser that transmits real-time data to handheld device | \$ 25250.00 |

| Extended Warranties | | |
|----------------------------|--|--------------------|
| Part # | Description | Unit Price |
| 900-6997-30 | 5 year / 5,000 hour Platinum Warranty (C13 Cat Engines) | \$ 11755.00 |
| WTY-1EXT-2460T | 1 year extended warranty (total warranty = 2 years / 3,000 hours) - excludes engine, clutch and tracks | \$ 20590.00 |
| WTY-2EXT-2460T | 2 year extended warranty (total warranty = 3 years / 4,000 hours) - excludes engine, clutch and tracks | \$ 34320.00 |

| Manuals (Machine) | | |
|--------------------------|---|-------------------|
| Part # | Description | Unit Price |
| 900-8912-19 | Additional Operating and Parts Manual - weather proof | \$ 95.00 |

| Screens | | |
|--------------------|--|-------------------|
| Part # | Description | Unit Price |
| 882-2100-48 | 5/8" modified diamond screen to be shipped loose | \$ 1825.00 |
| 882-2100-49 | 3/4" modified diamond screen to be shipped loose | \$ 1635.00 |
| 882-2100-22 | 1" modified diamond screen to be shipped loose (2 required for a complete set) | \$ 1310.00 |
| 882-2100-23 | 1 1/2" modified diamond screen to be shipped loose (2 required for a complete set) | \$ 1110.00 |
| 882-2100-24 | 2" modified diamond screen to be shipped loose (2 required for a complete set) | \$ 1095.00 |
| 882-2100-15 | 3" modified diamond screen to be shipped loose (2 required for a complete set) | \$ 1160.00 |
| 882-2100-25 | 4" modified diamond screen to be shipped loose (2 required for a complete set) | \$ 1120.00 |
| 882-2100-26 | 5" modified diamond screen to be shipped loose (2 required for a complete set) | \$ 1090.00 |
| 882-2100-27 | 6" modified diamond screen to be shipped loose (2 required for a complete set) | \$ 1040.00 |
| 882-2100-32 | 8" modified diamond screen to be shipped loose (2 required for a complete set) | \$ 955.00 |
| 882-2100-28 | 1" round screen to be shipped loose (2 required for a complete set) | \$ 1275.00 |
| 882-2100-29 | 1 1/2" round screen to be shipped loose (2 required for a complete set) | \$ 1175.00 |
| 882-2100-33 | 2" round screen to be shipped loose (2 required for a complete set) | \$ 1225.00 |
| 882-2100-35 | 3" round screen to be shipped loose (2 required for a complete set) | \$ 1150.00 |
| 882-2100-39 | 1 1/2" square screen to be shipped loose (2 required for a complete set) | \$ 2130.00 |
| 882-2100-40 | 2" square screen to be shipped loose (2 required for a complete set) | \$ 1880.00 |
| 882-2100-43 | 1" square baffle screen to be shipped loose | \$ 2095.00 |
| 882-2100-39 | 1 1/2" square baffle screen to be shipped loose | \$ 2135.00 |
| 882-2100-40 | 2" square baffle screen to be shipped loose | \$ 1875.00 |
| 882-2100-44 | 3" square baffle screen to be shipped loose | \$ 1680.00 |



STATE OF MICHIGAN
CENTRAL PROCUREMENT SERVICES
Department of Technology, Management, and Budget
320 S. WALNUT ST., LANSING, MICHIGAN 48933
P.O. BOX 30026 LANSING, MICHIGAN 48909

CONTRACT CHANGE NOTICE

Change Notice Number **6**
to
Contract Number **190000000301**

| | |
|-------------------|-------------------------------|
| CONTRACTOR | BANDIT INDUSTRIES INC |
| | 6750 Millbrook Road |
| | Remus, MI 49340 |
| | Brenda Lint |
| | 800-952-0178 179 |
| | brendalint@banditchippers.com |
| | CV0032812 |

| | | | |
|--------------|-------------------------------|----------------------|------|
| STATE | Program Manager | Scott Poyer | MDOT |
| | | 517-284-6448 | |
| | | poyers@michigan.gov | |
| | Contract Administrator | Yvon Dufour | DTMB |
| | | (517) 249-0455 | |
| | | dufoury@michigan.gov | |

| CONTRACT SUMMARY | | | | |
|---|-------------------------|------------------------------------|---------------------|---|
| BRUSH CHIPPERS, STUMP GRINDERS & RELATED FORESTRY | | | | |
| INITIAL EFFECTIVE DATE | INITIAL EXPIRATION DATE | INITIAL AVAILABLE OPTIONS | | EXPIRATION DATE BEFORE |
| January 1, 2019 | December 31, 2023 | 2 - 1 Year | | December 31, 2025 |
| PAYMENT TERMS | | DELIVERY TIMEFRAME | | |
| NET 45 | | | | |
| ALTERNATE PAYMENT OPTIONS | | | | EXTENDED PURCHASING |
| <input type="checkbox"/> P-Card <input type="checkbox"/> PRC <input type="checkbox"/> Other | | | | <input checked="" type="checkbox"/> Yes <input type="checkbox"/> No |
| MINIMUM DELIVERY REQUIREMENTS | | | | |
| | | | | |
| DESCRIPTION OF CHANGE NOTICE | | | | |
| OPTION | LENGTH OF OPTION | EXTENSION | LENGTH OF EXTENSION | REVISED EXP. DATE |
| <input type="checkbox"/> | | <input type="checkbox"/> | | December 31, 2025 |
| CURRENT VALUE | VALUE OF CHANGE NOTICE | ESTIMATED AGGREGATE CONTRACT VALUE | | |
| \$950,000.00 | \$249,000.00 | \$1,199,000.00 | | |
| DESCRIPTION | | | | |
| Effective 5/3/2024, this contract is hereby increased by \$249,000. All other terms, conditions, specifications and pricing remain the same. Per agency request, and DTMB Procurement approval. | | | | |



STATE OF MICHIGAN
CENTRAL PROCUREMENT SERVICES
Department of Technology, Management, and Budget
320 S. WALNUT ST., LANSING, MICHIGAN 48933
P.O. BOX 30026 LANSING, MICHIGAN 48909

CONTRACT CHANGE NOTICE

Change Notice Number **5**
to
Contract Number **190000000301**

| | |
|-------------------|-------------------------------|
| CONTRACTOR | BANDIT INDUSTRIES INC |
| | 6750 Millbrook Road |
| | Remus, MI 49340 |
| | Brenda Lint |
| | 800-952-0178 179 |
| | brendalint@banditchippers.com |
| | CV0032812 |

| | | | |
|--------------|-------------------------------|----------------------|------|
| STATE | Program Manager | Colby Page | MDOT |
| | | 517-284-6444 | |
| | | pagec12@michigan.gov | |
| | Contract Administrator | Yvon Dufour | DTMB |
| | | (517) 249-0455 | |
| | | dufoury@michigan.gov | |

| CONTRACT SUMMARY | | | | | | | |
|--|------------------------------|------------------------------------|---|-------------------|--|--|--|
| BRUSH CHIPPERS, STUMP GRINDERS & RELATED FORESTRY | | | | | | | |
| INITIAL EFFECTIVE DATE | INITIAL EXPIRATION DATE | INITIAL AVAILABLE OPTIONS | EXPIRATION DATE BEFORE | | | | |
| January 1, 2019 | December 31, 2023 | 2 - 1 Year | December 31, 2023 | | | | |
| PAYMENT TERMS | | DELIVERY TIMEFRAME | | | | | |
| NET 45 | | | | | | | |
| ALTERNATE PAYMENT OPTIONS | | | EXTENDED PURCHASING | | | | |
| <input type="checkbox"/> P-Card | <input type="checkbox"/> PRC | <input type="checkbox"/> Other | <input checked="" type="checkbox"/> Yes <input type="checkbox"/> No | | | | |
| MINIMUM DELIVERY REQUIREMENTS | | | | | | | |
| | | | | | | | |
| DESCRIPTION OF CHANGE NOTICE | | | | | | | |
| OPTION | LENGTH OF OPTION | EXTENSION | LENGTH OF EXTENSION | REVISED EXP. DATE | | | |
| <input checked="" type="checkbox"/> | 2 years | <input type="checkbox"/> | | December 31, 2025 | | | |
| CURRENT VALUE | VALUE OF CHANGE NOTICE | ESTIMATED AGGREGATE CONTRACT VALUE | | | | | |
| \$950,000.00 | \$0.00 | \$950,000.00 | | | | | |
| DESCRIPTION | | | | | | | |
| Effective 4/22/2024, pricing on this contract is hereby updated, per revised Schedules - E1 and E2 Pricing (attached). Please note the Program Manager has been changed to Colby Page. All other terms, conditions, specifications and pricing remain the same. Per DTMB Procurement approval. | | | | | | | |



Bandit

EMPLOYEE-OWNED

Jason Morey
6750 Millbrook Road
Remus, MI 49340
USA
989-561-2270 (Phone)
989-561-2273 (Fax)
www.banditchippers.com

INTIMIDATOR 12X (12" DRUM STYLE)

Pricing Scheme:

Current Pricing

Currency:

United States (dollars)

Pricing Generated:

April 2, 2024 10:12 AM

Generated By:

Jason Morey (Jason Morey)

BASE PRICE

| Part # | Description | Base Price |
|-----------|------------------------------------|-------------|
| MODEL-12X | Intimidator 12X - (12" Drum Style) | \$ 27560.00 |

STANDARD EQUIPMENT

| Part # | Description | Unit Price |
|----------|---|------------|
| STANDARD | Inspection window mounted on top of belt shield (allows viewing of belt and easy way to check belt tension) | \$ 0.00 |
| STANDARD | 20" diameter x 18 3/4" wide chipper drum with (2) 5/8" x 5 1/2" x 9" dual edge knives | \$ 0.00 |
| STANDARD | "Drum Shear Bar" spans full width of the drum mounted in the upper portion of the drum housing potentially creating a slicing action of a winch line or climber's rope | \$ 0.00 |
| STANDARD | "Power slot" assists in maximizing chip velocity. The power slot also provides a place for fine material to escape that might tend to lie in the belly of the drum. | \$ 0.00 |
| STANDARD | 25 gallon steel fuel tank with magnetic drain plug, lockable filler cap, and aluminum sight gauge | \$ 0.00 |
| STANDARD | 12 gallon steel hydraulic tank with magnetic drain plug, lockable filler cap, and aluminum sight gauge | \$ 0.00 |
| STANDARD | Pivot arm feed system (Includes adjustable spring on each side) with (1) horizontal feed wheel 15 3/4" diameter x 21 9/16" wide, driven by (1) 48 CID hydraulic motor | \$ 0.00 |
| STANDARD | Top feed wheel jack mount with locking pin to raise & lock top feed wheel using tongue jack (not provided when hydraulic lift cylinder option is selected) | \$ 0.00 |
| STANDARD | 360 degree manual swivel discharge with 12" adjustable chip deflector | \$ 0.00 |
| STANDARD | Clean out and inspection door on discharge bottom | \$ 0.00 |
| STANDARD | 30 3/4" high x 54" wide tapered infeed hopper with 30" fold down infeed tray and heavy-duty taillight covers | \$ 0.00 |
| STANDARD | (2) Last chance safety pull cables | \$ 0.00 |
| STANDARD | Round control bar - located around top and sides of infeed hopper with 3 control positions (forward / stop / reverse) | \$ 0.00 |
| STANDARD | Wooden pusher tool with mount on infeed hopper | \$ 0.00 |
| STANDARD | 1/4" x 2" x 4" rectangular tubing with a 3/8" x 3" x 6" tubular tongue | \$ 0.00 |
| STANDARD | 5/16" (G70) safety chains with spring loaded latch hooks | \$ 0.00 |
| STANDARD | 8,000 pound capacity tongue jack with 15" of travel and foot pad | \$ 0.00 |
| STANDARD | 12 volt system with rubber mounted LED taillights, 6 prong replaceable coiled power cord & protected heavy-duty wiring with junction box, and LED clearance lights with reflectors. | \$ 0.00 |
| STANDARD | Pressure check kit - Gauge is NOT included | \$ 0.00 |
| STANDARD | Banded chipper drive belts (adjustable via a sliding engine system) | \$ 0.00 |
| STANDARD | Weather resistant manual container | \$ 0.00 |
| STANDARD | Engine disable plug for hood locking pin-preventing engine from operating without pin in place | \$ 0.00 |
| STANDARD | (1) weatherproof machine manual (includes safety, operation and parts sections) also (1) engine and clutch manual is included if applicable | \$ 0.00 |
| STANDARD | Spanish & English combination safety decals | \$ 0.00 |

PAINT

| Part # | Description | Unit Price |
|-----------|--|------------|
| 333-32273 | Standard Imron Industrial Urethane Bandit Yellow | \$ 0.00 |

| | | |
|---------------------------|--|-------------------|
| 333-28984 | Standard Imron Industrial Urethane Green | \$ 0.00 |
| OPTION-905-5002-01 | Special Imron Industrial Paint (please specify paint color and number) - 12X (Requires specification) | \$ 675.00 |
| OPTION-905-5002-02 | Special Imron "Metallic" Industrial Paint (please specify paint color and number) - 12X (Requires specification) | \$ 1275.00 |

| ENGINE | | |
|-----------------------|---|--------------------|
| Part # | Description | Unit Price |
| 990-RC1632-204 | Ford MSG-425, 2.5L, 84 horsepower gas engine without clutch (Includes sucker fan and spark arrestor muffler) | \$ 13205.00 |
| 990-RC1621-193 | Caterpillar C2.2, 67 horsepower engine without clutch - Tier 4 FINAL (Includes 2 year / 2,000 hour engine warranty) | \$ 21385.00 |
| 990-RC1579-163 | Caterpillar C3.4, 74 horsepower engine without clutch - Tier 4 FINAL (Includes 2 year / 2,000 hour engine warranty) | \$ 22105.00 |
| 990-RC1486-068 | Kohler KDI19E401, 49.6 horsepower (turbocharged) diesel engine with NACD spring loaded clutch - Tier 4 FINAL (Includes 3 year / 2,000 hour engine warranty) | \$ 19095.00 |
| 990-RC1520-102 | Kohler KDI2504, 74 horsepower (turbocharged) diesel engine with NACD spring loaded clutch (Includes 3 year / 2000 hour engine warranty) - Tier 4 FINAL | \$ 20850.00 |

| CONTROL SYSTEM AND ENGINE INSTALLATION | | |
|---|--|-------------------|
| Part # | Description | Unit Price |
| 700-6000-14 | IEC tach with reversing auto feed for Ford 84 horsepower gas engines (Includes 1,000 CCA battery with box) - Panel is mounted on engine shroud with lockable cover | \$ 2275.00 |
| 700-6000-15 | IEC tach with reversing auto feed for Ford 84 horsepower gas engines with bump bar (Includes 1,000 CCA battery with box) - Panel is mounted on engine shroud with lockable cover | \$ 2705.00 |
| 905-6000-50 | Murphy PV485 panel with reversing auto feed for Cat 67 horsepower diesel engines (Includes 1,000 CCA battery with box and enclosure by Bandit) - Panel is mounted off of engine shroud in lockable composite cover | \$ 2605.00 |
| 905-6000-45 | Murphy PV485 panel with reversing auto feed for Cat 74 horsepower diesel engines (Includes 1,000 CCA battery with box) - Panel is mounted off of engine shroud in lockable composite cover | \$ 2670.00 |
| 986-6000-17 | Murphy PV485 panel with reversing auto feed for Kohler 49 horsepower diesel engines (Includes 1,000 CCA battery with box) - Panel is mounted off of engine shroud in lockable composite cover | \$ 2505.00 |
| 980-6000-37 | Murphy PV485 panel with reversing auto feed for Kohler 74 horsepower diesel engines (Includes 1,000 CCA battery with box) - Panel is mounted off of engine shroud in lockable composite cover | \$ 2650.00 |

| CLUTCH | | |
|--------------------|---|-------------------|
| Part # | Description | Unit Price |
| 990-100962 | Clutch is included with engine / motor | \$ 0.00 |
| 700-1000-34 | NACD Spring Loaded Clutch for Ford 84 hp gas engine | \$ 1175.00 |
| 700-1000-12 | NACD Spring Loaded Clutch | \$ 1725.00 |
| 700-1000-32 | PSI Auto Clutch | \$ 1910.00 |

MODEL PACKAGE

| INFEED | | |
|---------------------------|---|-------------------|
| Part # | Description | Unit Price |
| OPTION-915-5000-90 | Optional hydraulic bump bar for 54" wide FOLDING infeed tray with one override mounted on infeed (Radiator or Drive) (Requires specification) | \$ 1855.00 |
| OPTION-980-5000-3 | Single rear manual stabilizer | \$ 115.00 |
| OPTION-905-5002-3 | Clear Infeed Curtain | \$ 225.00 |
| OPTION-905-5001-1 | Bolt-on shut-off switch for engine shut-down located on both sides of infeed hopper | \$ 625.00 |

| FEED SYSTEM | | |
|---------------------------|--|-------------------|
| Part # | Description | Unit Price |
| OPTION-902-5000-00 | Hydraulic lift cylinder for top feed wheel (controlled manually unless wireless radio remote option is selected) | \$ 1050.00 |

OPTION-905-5001-3 Hydraulic Flow Control (Single Mount) \$ 275.00

AXLE

| Part # | Description | Unit Price |
|-------------------|--|------------|
| 990-1014-86 | Single 6,000 pound Torflex EZ lube axle with electric brakes | \$ 0.00 |
| OPTION-902-5000-0 | Single 6,000 pound Leaf spring axle with electric brakes | \$ 175.00 |
| OPTION-905-5001-4 | Single 6,000 Pound Torflex EZ lube hydraulic brake axle (free backing) | \$ 705.00 |

TIRES/RIMS

| Part # | Description | Unit Price |
|------------------------|---|------------|
| 990-1014-87 | (2) 225/75R 15" tires mounted on 6-bolt white modular rims | \$ 0.00 |
| OPTION-980-5001-5 | (2) 225/75R 15" tires mounted on 6-bolt aluminum rims | \$ 350.00 |
| OPTION-905-5001-3 9 | (2) ST235/80R 16" (10-ply) tires mounted on 6-bolt white modular rims (6,000 pound axles only) (in Lieu of 15") | \$ 185.00 |

FENDER

| Part # | Description | Unit Price |
|-------------------|---|------------|
| 990-100415 | Aluminum bolt on fenders (Approximately 1/4" thick) (standard fender) | \$ 0.00 |
| OPTION-980-1002-6 | 12" HD bolt on steel fenders - single axle units only | \$ 90.00 |

HITCH

| Part # | Description | Unit Price |
|-------------------|---|------------|
| 990-100274 | 2-1/2" Wallace Forge Pintle Hitch | \$ 0.00 |
| OPTION-980-5000-1 | 2" Bulldog Ball Hitch (extends tongue approx 15 1/2") | \$ 175.00 |
| OPTION-980-5000-1 | 2-5/16" Bulldog Ball Hitch (extends tongue approx. 15 1/2") | \$ 190.00 |
| OPTION-980-5000-1 | 2-5/16" Wallace Forge Ball Hitch | \$ 40.00 |
| OPTION-980-5000-5 | 3" Buyer's Product Pintle Hitch | \$ 75.00 |
| OPTION-980-5000-5 | 2-5/16" Ball Hitch with Model 20 actuator for Hydraulic brake axles | \$ 1210.00 |
| OPTION-980-5000-5 | 3" Pintle Hitch with Model 20 actuator for Hydraulic brake axles | \$ 1075.00 |

ADD-ON OPTIONS

| Tire / Rim | | |
|-------------------|--|------------|
| Part # | Description | Unit Price |
| 900-5907-21 | Spare tire mounted on white modular rim (225/75R 15") | \$ 250.00 |
| 900-5916-38 | Spare tire mounted on aluminum rim (225/75R 15") | \$ 395.00 |
| 900-5917-34 | Spare tire mounted on white spoke rim (235/80R 16") - 6 bolt rim | \$ 305.00 |
| OPTION-980-5001-6 | Bolt on Spare Tire Mount (1/2" Bolts on 5-1/2" Bolt Centers) | \$ 240.00 |

Battery and Battery Box

| Part # | Description | Unit Price |
|-------------------|---------------------------|------------|
| OPTION-626-5000-8 | Battery disconnect switch | \$ 195.00 |

Chipper Discharge

| Part # | Description | Unit Price |
|------------------------|---|------------|
| OPTION-905-5001-5 | Optional height adjustable discharge | \$ 425.00 |
| OPTION-905-5000-5 | Hand Crank Swivel Discharge (In Lieu of Manual) | \$ 595.00 |
| OPTION-906-5000-3 2 | Swivel block off plates (limits discharge swing 45 degrees in each direction) - manual swivel discharges only | \$ 90.00 |

Chipper Discharge Transition

| Part # | Description | Unit Price |
|-------------------|--|------------|
| OPTION-905-5000-0 | Clean out and inspection door on transition. | \$ 175.00 |

Chocks & Chock Holders

| Part # | Description | Unit Price |
|-------------------|--|------------|
| OPTION-980-10002 | Aluminum Bolt On Chock Holders (Does not include chocks) | \$ 130.00 |
| OPTION-980-5001-0 | Rubber Wheel Chocks (2) | \$ 90.00 |

Cone Holder

| Part # | Description | Unit Price |
|--------|-------------|------------|
|--------|-------------|------------|

OPTION-911-2001-4 Hoop style cone holder (bolt on) \$ 325.00

OPTION-905-5000-7 Hoop style cone holder (weld on) \$ 175.00

| Document Machine Weight | | |
|-------------------------|-------------|------------|
| Part # | Description | Unit Price |

OPTION-911-5001-1 Document Machine Weight \$ 95.00

| Engine Related Options | | |
|------------------------|-------------|------------|
| Part # | Description | Unit Price |

OPTION-905-5001-8 Lockable cover for instrument panel (PSI gas engines only) \$ 115.00

OPTION-980-5001-8 Engine block heater for PSI gas engines only \$ 125.00

OPTION-905-5002-1 Engine block heater for Ford gas engines \$ 450.00

OPTION-999-5000-0 Fuel Saver (only available on GAS engines and Kohler 74 hp diesel with Murphy PV485 controller) \$ 310.00

| Extended Warranties | | |
|---------------------|-------------|------------|
| Part # | Description | Unit Price |

900-6997-25 5 year / 5,000 hour Platinum Warranty (C3.4 Cat Engines) \$ 4430.00

WTY-1EXT-12X 1 year extended warranty (total warranty = 2 years / 3,000 hours) - excludes engine and clutch \$ 1425.00

WTY-2EXT-12X 2 year extended warranty (total warranty = 3 years / 4,000 hours) - excludes engine and clutch \$ 2375.00

| Flag Holder | | |
|-------------|-------------|------------|
| Part # | Description | Unit Price |

OPTION-980-10009 Bolt-on flag holders (includes flags) - aluminum or steel fenders \$ 105.00

| Fuel And Hydraulic Tanks | | |
|--------------------------|-------------|------------|
| Part # | Description | Unit Price |

OPTION-905-5000-2 Gate valve for hydraulic tank \$ 130.00

OPTION-980-10009 Gate Valve for Fuel Tank \$ 95.00

OPTION-980-5001-4 Lockable padlocks for steel fuel and hyd tanks \$ 40.00

| Hose Protection | | |
|-----------------|-------------|------------|
| Part # | Description | Unit Price |

OPTION-986-5000-5 Add hydraulic hose guards after paint \$ 450.00

| Lights | | |
|--------|-------------|------------|
| Part # | Description | Unit Price |

OPTION-996-5000-0 Amber Warning Light with Cage \$ 585.00

| Manuals (Machine) | | |
|-------------------|-------------|------------|
| Part # | Description | Unit Price |

900-8912-96 Additional Operating and Parts Manual - weather proof \$ 95.00

| Miscellaneous Options | | |
|-----------------------|-------------|------------|
| Part # | Description | Unit Price |

OPTION-980-20024 Special hitch height adjustment plate in lieu of standard (10 bolt, provides 13 1/2" of adjustment) \$ 125.00

| Mud Flap | | |
|----------|-------------|------------|
| Part # | Description | Unit Price |

OPTION-905-5000-1 (2) Mud Flaps (1/4" x 12" x 18") \$ 95.00

| Tongue | | |
|--------|-------------|------------|
| Part # | Description | Unit Price |

OPTION-980-5000-0 12" longer bolt-on tongue (total tongue length will be 46" on the 12x, 12xpc, and 15xp, 48" on the 12xp and 15xpc and 50" on the 200/250) \$ 280.00

| Tongue Jack | | |
|-------------|-------------|------------|
| Part # | Description | Unit Price |

OPTION-911-5000-0 8,000 pound capacity tongue jack with 2,500 pound HD caster wheel (in lieu of standard jack) \$ 325.00

OPTION-911-5000-0 8,000 pound capacity tongue jack with 2,500 pound HD caster wheel (includes standard jack) \$ 425.00

| Tool Box | | |
|-------------------|---|------------|
| Part # | Description | Unit Price |
| 911-1000-08 | Lockable aluminum tool box | \$ 175.00 |
| Tools | | |
| Part # | Description | Unit Price |
| 937-1000-08 | Tool kit to change knives for hydraulic drum chippers | \$ 155.00 |
| Wiring | | |
| Part # | Description | Unit Price |
| OPTION-905-5000-1 | Option 7 Prong (Flat/RV Style) to 6 Prong Coiled Cord | \$ 45.00 |
| OPTION-912-1001-4 | Option 7 to 7 Round Coiled Plug w/7 Female & Boot | \$ 125.00 |
| OPTION-980-5001-6 | Connect Brake Wire to Center Terminal | \$ 45.00 |



Bandit

EMPLOYEE-OWNED

Jason Morey
6750 Millbrook Road
Remus, MI 49340
USA
989-561-2270 (Phone)
989-561-2273 (Fax)
www.banditchippers.com

INTIMIDATOR 12XPC (12" DRUM STYLE)

Pricing Scheme:

Current Pricing

Pricing Generated:

April 2, 2024 10:12 AM

Currency:

United States (dollars)

Generated By:

Jason Morey (Jason Morey)

BASE PRICE

| Part # | Description | Base Price |
|-------------|--------------------------------------|-------------|
| MODEL-12XPC | Intimidator 12XPC - (12" Drum Style) | \$ 29520.00 |

STANDARD EQUIPMENT

| Part # | Description | Unit Price |
|----------|---|------------|
| STANDARD | 24" diameter x 18 3/4" wide chipper drum with (4) 5/8" x 5 1/2" x 9" dual edge knives | \$ 0.00 |
| STANDARD | "Drum Shear Bar" spans full width of the drum mounted in the upper portion of the drum housing potentially creating a slicing action of a winch line or climber's rope | \$ 0.00 |
| STANDARD | "Power slot" assists in maximizing chip velocity. The power slot also provides a place for fine material to escape that might tend to lie in the belly of the drum. | \$ 0.00 |
| STANDARD | 25 gallon steel fuel tank with magnetic drain plug, lockable filler cap, and aluminum sight gauge | \$ 0.00 |
| STANDARD | 12 gallon steel hydraulic tank with magnetic drain plug, lockable filler cap, and aluminum sight gauge | \$ 0.00 |
| STANDARD | Slide box feed system (includes adjustable spring on each side) with (2) horizontal feed wheels 7 1/2" diameter x 16 3/8" wide, driven by (2) 15.9 CID hydraulic motors. | \$ 0.00 |
| STANDARD | Top feed wheel jack mount with locking pin to raise & lock top feed wheel using tongue jack (not provided when hydraulic lift cylinder option is selected) | \$ 0.00 |
| STANDARD | Bottom feed wheel clean out door (opens via spring latch pin allowing dirt and debris to fall out extending knife and component life) | \$ 0.00 |
| STANDARD | 360 degree manual swivel discharge with 12" adjustable chip deflector | \$ 0.00 |
| STANDARD | Clean out and inspection door on discharge bottom | \$ 0.00 |
| STANDARD | 30 3/4" high x 54" wide tapered infeed hopper with 30" fold down infeed tray and heavy-duty taillight covers | \$ 0.00 |
| STANDARD | (2) Last chance safety pull cables | \$ 0.00 |
| STANDARD | Round control bar - located around top and sides of infeed hopper with 3 control positions (forward / stop / reverse) | \$ 0.00 |
| STANDARD | Wooden pusher tool with mount on infeed hopper | \$ 0.00 |
| STANDARD | 1/4" x 2" x 4" rectangular tubing with a 3/8" x 3" x 6" tubular tongue | \$ 0.00 |
| STANDARD | 5/16" (G70) safety chains with spring loaded latch hooks | \$ 0.00 |
| STANDARD | 8,000 pound capacity tongue jack with 15" of travel and foot pad | \$ 0.00 |
| STANDARD | Inspection window mounted on top of belt shield (allows viewing of belt and easy way to check belt tension) | \$ 0.00 |
| STANDARD | 12 volt system with rubber mounted LED taillights, 6 prong replaceable coiled power cord & protected heavy-duty wiring with junction box, and LED clearance lights with reflectors. | \$ 0.00 |
| STANDARD | Pressure check kit - Gauge is NOT included | \$ 0.00 |
| STANDARD | Banded chipper drive belts (adjustable via a sliding engine system) | \$ 0.00 |
| STANDARD | Weather resistant manual container | \$ 0.00 |
| STANDARD | Engine disable plug for hood locking pin-preventing engine from operating without pin in place | \$ 0.00 |
| STANDARD | (1) weatherproof machine manual (includes safety, operation and parts sections) also (1) engine and clutch manual is included if applicable | \$ 0.00 |

| | | |
|-----------------|---|----------------|
| STANDARD | Spanish & English combination safety decals | \$ 0.00 |
|-----------------|---|----------------|

| PAINT | | |
|--------------|--|--|
|--------------|--|--|

| Part # | Description | Unit Price |
|---------------------------|--|-------------------|
| 333-32273 | Standard Imron Industrial Urethane Bandit Yellow | \$ 0.00 |
| 333-28984 | Standard Imron Industrial Urethane Green | \$ 0.00 |
| OPTION-905-5002-05 | Special Imron Industrial Paint (please specify paint color and number) - 12XPC (Requires specification) | \$ 675.00 |
| OPTION-905-5002-06 | Special Imron "Metallic" Industrial Paint (please specify paint color and number) - 12XPC (Requires specification) | \$ 1275.00 |

| ENGINE | | |
|---------------|--|--|
|---------------|--|--|

| Part # | Description | Unit Price |
|----------------|---|--------------------|
| 990-RC1632-204 | Ford MSG-425, 2.5L, 84 horsepower gas engine without clutch (Includes sucker fan and spark arrestor muffler) | \$ 13205.00 |
| 990-RC1621-193 | Caterpillar C2.2, 67 horsepower engine without clutch - Tier 4 FINAL (Includes 2 year / 2,000 hour engine warranty) | \$ 21385.00 |
| 990-RC1579-163 | Caterpillar C3.4, 74 horsepower engine without clutch - Tier 4 FINAL (Includes 2 year / 2,000 hour engine warranty) | \$ 22105.00 |
| 990-RC1486-068 | Kohler KDI19E401, 49.6 horsepower (turbocharged) diesel engine with NACD spring loaded clutch - Tier 4 FINAL (Includes 3 year / 2,000 hour engine warranty) | \$ 19095.00 |
| 990-RC1520-102 | Kohler KDI2504, 74 horsepower (turbocharged) diesel engine with NACD spring loaded clutch (Includes 3 year / 2000 hour engine warranty) - Tier 4 FINAL | \$ 20850.00 |

| CONTROL SYSTEM AND ENGINE INSTALLATION | | |
|---|--|--|
|---|--|--|

| Part # | Description | Unit Price |
|---------------|--|-------------------|
| 905-6000-41 | Murphy PV485 panel with reversing auto feed for Ford 84 horsepower gas engines (Includes 1,000 CCA battery with box) - Panel is mounted on engine shroud with lockable steel cover | \$ 2150.00 |
| 905-6000-50 | Murphy PV485 panel with reversing auto feed for Cat 67 horsepower diesel engines (Includes 1,000 CCA battery with box and enclosure by Bandit) - Panel is mounted off of engine shroud in lockable composite cover | \$ 2605.00 |
| 905-6000-45 | Murphy PV485 panel with reversing auto feed for Cat 74 horsepower diesel engines (Includes 1,000 CCA battery with box) - Panel is mounted off of engine shroud in lockable composite cover | \$ 2670.00 |
| 986-6000-17 | Murphy PV485 panel with reversing auto feed for Kohler 49 horsepower diesel engines (Includes 1,000 CCA battery with box) - Panel is mounted off of engine shroud in lockable composite cover | \$ 2505.00 |
| 980-6000-37 | Murphy PV485 panel with reversing auto feed for Kohler 74 horsepower diesel engines (Includes 1,000 CCA battery with box) - Panel is mounted off of engine shroud in lockable composite cover | \$ 2650.00 |

| CLUTCH | | |
|---------------|--|--|
|---------------|--|--|

| Part # | Description | Unit Price |
|---------------|---|-------------------|
| 990-100962 | Clutch is included with engine / motor | \$ 0.00 |
| 700-1000-34 | NACD Spring Loaded Clutch for Ford 84 hp gas engine | \$ 1175.00 |
| 700-1000-12 | NACD Spring Loaded Clutch | \$ 1725.00 |
| 700-1000-32 | PSI Auto Clutch | \$ 1910.00 |

| MODEL PACKAGE | | |
|----------------------|--|--|
|----------------------|--|--|

| INFEED | | |
|---------------|--|--|
|---------------|--|--|

| Part # | Description | Unit Price |
|---------------------------|---|-------------------|
| OPTION-915-5000-90 | Optional hydraulic bump bar for 54" wide FOLDING infeed tray with one override mounted on infeed (Radiator or Drive) (Requires specification) | \$ 1855.00 |
| OPTION-980-5000-3 | Single rear manual stabilizer | \$ 115.00 |
| OPTION-905-5002-3 | Clear Infeed Curtain | \$ 225.00 |
| OPTION-905-5000-59 | Hydraulic last chance system (painted fluorescent yellow with UV protection) - includes yellow vinyl grips | \$ 595.00 |

OPTION-905-5001-1 Bolt-on shut-off switch for engine shut-down located on both sides of infeed hopper **\$ 625.00**

FEED SYSTEM

| Part # | Description | Unit Price |
|-------------------------------|---|-------------------|
| OPTION-905-5001-1 7 | Palm frond package for feed wheels (12XP and 12XPC) - Includes feed wheel bearing scraper for top and bottom feed wheel, and 20 bottom feed wheel teeth in lieu of 16 | \$ 585.00 |
| OPTION-905-5000-2 8 | Hydraulic lift cylinder for top feed wheel (controlled manually unless wireless radio remote option is selected) | \$ 1050.00 |
| OPTION-915-5000-4 | Spring Loaded Tool less Trap Door (not available on tandem axle units) | \$ 250.00 |
| OPTION-905-5001-3 | Hydraulic Flow Control (Single Mount) | \$ 275.00 |

FRAME

AXLE

| Part # | Description | Unit Price |
|--------------------------|--|------------------|
| 990-1014-86 | Single 6,000 pound Torflex EZ lube axle with electric brakes | \$ 0.00 |
| OPTION-905-5001-4 | Single 6,000 Pound Torflex EZ lube hydraulic brake axle (free backing) | \$ 705.00 |

TIRES/RIMS

| Part # | Description | Unit Price |
|-------------------------------|---|------------------|
| 990-1014-87 | (2) 225/75R 15" tires mounted on 6-bolt white modular rims | \$ 0.00 |
| OPTION-980-5001-5 | (2) 225/75R 15" tires mounted on 6-bolt aluminum rims | \$ 350.00 |
| OPTION-905-5001-3 9 | (2) ST235/80R 16" (10-ply) tires mounted on 6-bolt white modular rims (6,000 pound axles only) (in Lieu of 15") | \$ 185.00 |

FENDER

| Part # | Description | Unit Price |
|--------------------------|---|-----------------|
| 990-100415 | Aluminum bolt on fenders (Approximately 1/4" thick) (standard fender) | \$ 0.00 |
| OPTION-980-1002-6 | 12" HD bolt on steel fenders - single axle units only | \$ 90.00 |

HITCH

| Part # | Description | Unit Price |
|--------------------------|---|-------------------|
| 990-100274 | 2-1/2" Wallace Forge Pintle Hitch | \$ 0.00 |
| OPTION-980-5000-1 | 2" Bulldog Ball Hitch (extends tongue approx 15 1/2") | \$ 175.00 |
| OPTION-980-5000-1 | 2-5/16" Bulldog Ball Hitch (extends tongue approx. 15 1/2") | \$ 190.00 |
| OPTION-980-5000-1 | 2-5/16" Wallace Forge Ball Hitch | \$ 40.00 |
| OPTION-980-5000-5 | 3" Buyer's Product Pintle Hitch | \$ 75.00 |
| OPTION-980-5000-5 | 2-5/16" Ball Hitch with Model 20 actuator for Hydraulic brake axles | \$ 1210.00 |
| OPTION-980-5000-5 | 3" Pintle Hitch with Model 20 actuator for Hydraulic brake axles | \$ 1075.00 |

ADD-ON OPTIONS

| Tire / Rim | | |
|--------------------------|--|------------------|
| Part # | Description | Unit Price |
| 900-5907-21 | Spare tire mounted on white modular rim (225/75R 15") | \$ 250.00 |
| 900-5916-38 | Spare tire mounted on aluminum rim (225/75R 15") | \$ 395.00 |
| 900-5917-34 | Spare tire mounted on white spoke rim (235/80R 16") - 6 bolt rim | \$ 305.00 |
| OPTION-980-5001-6 | Bolt on Spare Tire Mount (1/2" Bolts on 5-1/2" Bolt Centers) | \$ 240.00 |

Battery and Battery Box

| Part # | Description | Unit Price |
|--------------------------|---------------------------|------------------|
| OPTION-626-5000-8 | Battery disconnect switch | \$ 195.00 |

Bearings

| Part # | Description | Unit Price |
|--------------------|--|------------------|
| 980-0507-92 | Debris resistant bearing package in lieu of standard | \$ 195.00 |

Chipper Discharge

| Part # | Description | Unit Price |
|-------------------------------|--------------------------------------|------------------|
| OPTION-905-5001-5 5 | Optional height adjustable discharge | \$ 425.00 |

| | | |
|--------------------------------------|--|------------------|
| OPTION-905-5000-5 | Hand Crank Swivel Discharge (In Lieu of Manual) | \$ 595.00 |
| OPTION-980-5001-7 | Stops on discharge - 270 degree turn (can only be added if hand crank swivel is on machine) | \$ 40.00 |
| OPTION-906-5000-3 2 | Swivel block off plates (limits discharge swing 45 degrees in each direction) - manual swivel discharges only | \$ 90.00 |
| OPTION-906-5000-3 3 | Swivel block off plates (limits discharge swing 45 degrees in each direction) - hand crank or hydraulic swivel discharges only | \$ 90.00 |

| Chipper Discharge Transition | | |
|------------------------------|-------------|------------|
| Part # | Description | Unit Price |

| | | |
|--------------------------|--|------------------|
| OPTION-905-5000-0 | Clean out and inspection door on transition. | \$ 175.00 |
|--------------------------|--|------------------|

| Chocks & Chock Holders | | |
|------------------------|-------------|------------|
| Part # | Description | Unit Price |

| | | |
|--------------------------|--|------------------|
| OPTION-980-10002 | Aluminum Bolt On Chock Holders (Does not include chocks) | \$ 130.00 |
| OPTION-980-5001-0 | Rubber Wheel Chocks (2) | \$ 90.00 |

| Cone Holder | | |
|-------------|-------------|------------|
| Part # | Description | Unit Price |

| | | |
|--------------------------|----------------------------------|------------------|
| OPTION-980-5000-3 | Pole style cone holder (weld on) | \$ 105.00 |
| OPTION-980-5000-4 | Pole style cone holder (bolt on) | \$ 230.00 |
| OPTION-905-5000-7 | Hoop style cone holder (weld on) | \$ 175.00 |
| OPTION-911-2001-4 | Hoop style cone holder (bolt on) | \$ 325.00 |

| Engine Related Options | | |
|------------------------|-------------|------------|
| Part # | Description | Unit Price |

| | | |
|--------------------------------------|---|------------------|
| OPTION-980-5001-8 | Engine block heater for PSI gas engines only | \$ 125.00 |
| OPTION-905-5002-1 | Engine block heater for Ford gas engines | \$ 450.00 |
| OPTION-999-5000-0 0 | Fuel Saver (only available on GAS engines and Kohler 74 hp diesel with Murphy PV485 controller) | \$ 310.00 |

| Extended Warranties | | |
|---------------------|-------------|------------|
| Part # | Description | Unit Price |

| | | |
|-----------------------|--|-------------------|
| 900-6997-25 | 5 year / 5,000 hour Platinum Warranty (C3.4 Cat Engines) | \$ 4430.00 |
| WTY-1EXT-12XPC | 1 year extended warranty (total warranty = 2 years / 3,000 hours) - excludes engine and clutch | \$ 1550.00 |
| WTY-2EXT-12XPC | 2 year extended warranty (total warranty = 3 years / 4,000 hours) - excludes engine and clutch | \$ 2585.00 |

| Fire Extinguisher | | |
|-------------------|-------------|------------|
| Part # | Description | Unit Price |

| | | |
|--------------------------|--|------------------|
| OPTION-980-5001-6 | 2-1/2 Pound Fire Extinguisher with bolt on mount | \$ 185.00 |
|--------------------------|--|------------------|

| Flag Holder | | |
|-------------|-------------|------------|
| Part # | Description | Unit Price |

| | | |
|-------------------------|---|------------------|
| OPTION-980-10009 | Bolt-on flag holders (includes flags) - aluminum or steel fenders | \$ 105.00 |
|-------------------------|---|------------------|

| Fuel And Hydraulic Tanks | | |
|--------------------------|-------------|------------|
| Part # | Description | Unit Price |

| | | |
|--------------------------|--|------------------|
| OPTION-905-5000-2 | Gate valve for hydraulic tank | \$ 130.00 |
| OPTION-980-10009 | Gate Valve for Fuel Tank | \$ 95.00 |
| OPTION-980-5001-4 | Lockable padlocks for steel fuel and hyd tanks | \$ 40.00 |

| Hose Protection | | |
|-----------------|-------------|------------|
| Part # | Description | Unit Price |

| | | |
|--------------------------|---------------------------------------|------------------|
| OPTION-986-5000-5 | Add hydraulic hose guards after paint | \$ 450.00 |
|--------------------------|---------------------------------------|------------------|

| Lights | | |
|--------|-------------|------------|
| Part # | Description | Unit Price |

| | | |
|--------------------------|--|------------------|
| OPTION-996-5000-0 | Amber Warning Light with Cage | \$ 585.00 |
| OPTION-915-5000-7 | Wig Wag LED strobe lights - for a machine without a winch (Single decal plate) | \$ 525.00 |

| Manuals (Machine) | | |
|-------------------|-------------|------------|
| Part # | Description | Unit Price |

900-8912-96 Additional Operating and Parts Manual - weather proof \$ 95.00

| Mud Flap | | |
|----------|-------------|------------|
| Part # | Description | Unit Price |

OPTION-905-5000-1 (2) Mud Flaps (1/4" x 12" x 18") \$ 95.00

| Tongue | | |
|--------|-------------|------------|
| Part # | Description | Unit Price |

OPTION-980-5000-0 12" longer bolt-on tongue (total tongue length will be 46" on the 12x, 12xpc, and 15xp, 48" on \$ 280.00
2 the 12xp and 15xpc and 50" on the 200/250)

| Tongue Jack | | |
|-------------|-------------|------------|
| Part # | Description | Unit Price |

OPTION-911-5000-0 8,000 pound capacity tongue jack with 2,500 pound HD caster wheel (in lieu of standard jack) \$ 325.00

OPTION-911-5000-0 8,000 pound capacity tongue jack with 2,500 pound HD caster wheel (includes standard jack) \$ 425.00

| Tool Box | | |
|----------|-------------|------------|
| Part # | Description | Unit Price |

911-1000-08 Lockable aluminum tool box \$ 175.00

| Tools | | |
|--------|-------------|------------|
| Part # | Description | Unit Price |

937-1000-08 Tool kit to change knives for hydraulic drum chippers \$ 155.00

| Wiring | | |
|--------|-------------|------------|
| Part # | Description | Unit Price |

OPTION-905-5000-1 Option 7 Prong (Flat/RV Style) to 6 Prong Coiled Cord \$ 45.00

OPTION-912-1001-4 Option 7 to 7 Round Coiled Plug w/7 Female & Boot \$ 125.00

OPTION-980-5001-6 Connect Brake Wire to Center Terminal \$ 45.00



Bandit

EMPLOYEE-OWNED

Jason Morey
6750 Millbrook Road
Remus, MI 49340
USA
989-561-2270 (Phone)
989-561-2273 (Fax)
www.banditchippers.com

INTIMIDATOR 12XP (12" DRUM STYLE)

Pricing Scheme:

Current Pricing

Pricing Generated:

April 2, 2024 10:12 AM

Currency:

United States (dollars)

Generated By:

Jason Morey (Jason Morey)

BASE PRICE

| Part # | Description | Base Price |
|------------|-------------------------------------|-------------|
| MODEL-12XP | Intimidator 12XP - (12" Drum Style) | \$ 34390.00 |

STANDARD EQUIPMENT

| Part # | Description | Unit Price |
|----------|---|------------|
| STANDARD | Inspection window mounted on top of belt shield (allows viewing of belt and easy way to check belt tension) | \$ 0.00 |
| STANDARD | 24" diameter x 18 3/4" wide chipper drum with (4) 5/8" x 5 1/2" x 9" dual edge knives | \$ 0.00 |
| STANDARD | "Drum Shear Bar" spans full width of the drum mounted in the upper portion of the drum housing potentially creating a slicing action of a winch line or climber's rope | \$ 0.00 |
| STANDARD | "Power slot" assists in maximizing chip velocity. The power slot also provides a place for fine material to escape that might tend to lie in the belly of the drum. | \$ 0.00 |
| STANDARD | 25 gallon steel fuel tank with magnetic drain plug, lockable filler cap, and aluminum sight gauge | \$ 0.00 |
| STANDARD | 12 gallon steel hydraulic tank with magnetic drain plug, lockable filler cap, and aluminum sight gauge | \$ 0.00 |
| STANDARD | Slide box feed system (includes adjustable spring on each side) with (2) horizontal feed wheels 7 1/2" diameter x 16 3/8" wide, driven by (2) 15.9 CID hydraulic motors. | \$ 0.00 |
| STANDARD | Hydraulic lift cylinder - utilizes a hydraulic cylinder to raise or provide down pressure for the top feed wheel | \$ 0.00 |
| STANDARD | Bottom feed wheel clean out door (opens via spring latch pin allowing dirt and debris to fall out extending knife and component life) | \$ 0.00 |
| STANDARD | 360 degree HAND crank swivel discharge (height adjustable) with 12" adjustable chip deflector | \$ 0.00 |
| STANDARD | Clean out and inspection door on discharge bottom | \$ 0.00 |
| STANDARD | 29" high x 54" wide tapered infeed hopper with 30" fold down infeed hopper tray, heavy-duty taillight covers, and spring lift assists | \$ 0.00 |
| STANDARD | (2) Last chance safety pull cables | \$ 0.00 |
| STANDARD | Round control bar - located around top and sides of infeed hopper with 3 control positions (forward / stop / reverse) | \$ 0.00 |
| STANDARD | Wooden pusher tool with mount on infeed hopper | \$ 0.00 |
| STANDARD | 1/4" x 2" x 4" rectangular tubing with a 3/8" x 3" x 6" tubular tongue | \$ 0.00 |
| STANDARD | Frame / Fender supports | \$ 0.00 |
| STANDARD | 5/16" (G70) safety chains with spring loaded latch hooks | \$ 0.00 |
| STANDARD | 8,000 pound capacity tongue jack with 15" of travel and foot pad | \$ 0.00 |
| STANDARD | 12 volt system with rubber mounted LED taillights, 6 prong replaceable coiled power cord & protected heavy-duty wiring with junction box, and LED clearance lights with reflectors. | \$ 0.00 |
| STANDARD | Banded chipper drive belts (adjustable via a sliding engine system) | \$ 0.00 |
| STANDARD | Pressure check kit - Gauge is NOT included | \$ 0.00 |
| STANDARD | Weather resistant manual container | \$ 0.00 |
| STANDARD | Engine disable plug for hood locking pin-preventing engine from operating without pin in place | \$ 0.00 |

| STANDARD | (1) weatherproof machine manual (includes safety, operation and parts sections) also (1) engine and clutch manual is included if applicable | \$ 0.00 |
|---|--|--------------------|
| STANDARD | Spanish & English combination safety decals | \$ 0.00 |
| PAINT | | |
| Part # | Description | Unit Price |
| 333-32273 | Standard Imron Industrial Urethane Bandit Yellow | \$ 0.00 |
| 333-28984 | Standard Imron Industrial Urethane Green | \$ 0.00 |
| OPTION-905-5002-03 | Special Imron Industrial Paint (please specify paint color and number) - 12XP (Requires specification) | \$ 675.00 |
| OPTION-905-5002-04 | Special Imron "Metallic" Industrial Paint (please specify paint color and number) - 12XP (Requires specification) | \$ 1275.00 |
| ENGINE | | |
| Part # | Description | Unit Price |
| 990-RC1632-204 | Ford MSG-425, 2.5L, 84 horsepower gas engine without clutch (Includes sucker fan and spark arrestor muffler) | \$ 13205.00 |
| 990-RC1610-182 | Ford LSG-635, 3.5L, 125 horsepower GAS engine without clutch (Includes spark arrestor muffler) | \$ 18095.00 |
| 990-RC1512-094 | PSI 4.3L, 145 horsepower gas engine without clutch (Includes spark arrestor muffler) | \$ 14415.00 |
| 990-RC1579-163 | Caterpillar C3.4, 74 horsepower engine without clutch - Tier 4 FINAL (Includes 2 year / 2,000 hour engine warranty) | \$ 22105.00 |
| 990-RC1537-119 | Caterpillar C3.4, 120 horsepower engine without clutch - Tier 4 FINAL (Includes 2 year / 2,000 hour engine warranty) | \$ 29580.00 |
| 990-RC1486-068 | Kohler KDI19E401, 49.6 horsepower (turbocharged) diesel engine with NACD spring loaded clutch - Tier 4 FINAL (Includes 3 year / 2,000 hour engine warranty) | \$ 19095.00 |
| 990-RC1520-102 | Kohler KDI2504, 74 horsepower (turbocharged) diesel engine with NACD spring loaded clutch (Includes 3 year / 2000 hour engine warranty) - Tier 4 FINAL | \$ 20850.00 |
| 990-RC1618-190 | Kohler KFI34SE300, 134 horsepower diesel engine with NACD Spring loaded clutch (Includes 3 year / 2,000 hour engine warranty) - Tier 4 FINAL | \$ 36880.00 |
| CONTROL SYSTEM AND ENGINE INSTALLATION | | |
| Part # | Description | Unit Price |
| 905-6000-41 | Murphy PV485 panel with reversing auto feed for Ford 84 horsepower gas engines (Includes 1,000 CCA battery with box) - Panel is mounted on engine shroud with lockable steel cover | \$ 2150.00 |
| 700-6000-11 | Murphy PV485 panel with reversing auto feed for Ford 125 horsepower gas engines (Includes 1,000 CCA battery with aluminum battery box) - Panel is mounted on engine shroud with lockable steel cover | \$ 2405.00 |
| 980-6000-40 | Murphy PV485 panel with reversing auto feed for PSI 145 horsepower gas engines (Includes 1,000 CCA battery with box) - Panel is mounted on engine shroud with no cover | \$ 2780.00 |
| 905-6000-45 | Murphy PV485 panel with reversing auto feed for Cat 74 horsepower diesel engines (Includes 1,000 CCA battery with box) - Panel is mounted off of engine shroud in lockable composite cover | \$ 2670.00 |
| 700-6000-02 | Murphy PV485 panel with reversing auto feed for Cat 120 horsepower diesel engines (Includes 1,000 CCA battery with box) (Includes enclosure by Bandit) - Panel is mounted off of engine shroud in lockable composite cover | \$ 9375.00 |
| 986-6000-17 | Murphy PV485 panel with reversing auto feed for Kohler 49 horsepower diesel engines (Includes 1,000 CCA battery with box) - Panel is mounted off of engine shroud in lockable composite cover | \$ 2505.00 |
| 980-6000-37 | Murphy PV485 panel with reversing auto feed for Kohler 74 horsepower diesel engines (Includes 1,000 CCA battery with box) - Panel is mounted off of engine shroud in lockable composite cover | \$ 2650.00 |
| 980-6000-45 | Murphy PV485 panel with reversing auto feed for Kohler 134 horsepower diesel engines (Includes 1,000 CCA battery with box) - Panel is mounted off of engine shroud in lockable composite cover | \$ 2650.00 |
| CLUTCH | | |
| Part # | Description | Unit Price |
| 990-100962 | Clutch is included with engine / motor | \$ 0.00 |

| 700-1000-34 | NACD Spring Loaded Clutch for Ford 84 hp gas engine | \$ 1175.00 |
|--------------------|---|-------------|
| 700-1000-12 | NACD Spring Loaded Clutch | \$ 1725.00 |
| 700-1000-13 | NACD over center (double plate clutch) | \$ 1575.00 |
| DRIVE SYSTEM | | |
| Part # | Description | Unit Price |
| 990-1017-54 | Standard frame and drive system included in base price | \$ 0.00 |
| OPTION-905-5000-9 | Longer frame and drive belt (Only to be selected with Cat 120 or Ford 125 HP) | \$ 320.00 |
| MODEL PACKAGE | | |
| INFEED | | |
| Part # | Description | Unit Price |
| OPTION-905-5002-2 | 29" high x 54" wide tapered heavy-duty infeed with weld on pan and infeed deflectors | \$ 775.00 |
| OPTION-915-5000-90 | Optional hydraulic bump bar for 54" wide FOLDING infeed tray with one override mounted on infeed (Radiator or Drive) (Requires specification) | \$ 1855.00 |
| OPTION-906-5000-14 | Optional hydraulic bump bar for 54" wide WELD infeed tray with overrides mounted on each side of infeed. | \$ 1935.00 |
| OPTION-980-5000-73 | Hydraulic winch with line docking station and manual push button feed assist (Includes 5/16" diameter x 200' Teufelberger rope with 12" loop installed) (Includes (1) manual rear stabilizer) | \$ 5350.00 |
| OPTION-980-5000-3 | Single rear manual stabilizer | \$ 115.00 |
| OPTION-905-5002-3 | Clear Infeed Curtain | \$ 225.00 |
| OPTION-905-5000-59 | Hydraulic last chance system (painted fluorescent yellow with UV protection) - includes yellow vinyl grips | \$ 595.00 |
| OPTION-905-5001-1 | Bolt-on shut-off switch for engine shut-down located on both sides of infeed hopper | \$ 625.00 |
| FEED SYSTEM | | |
| Part # | Description | Unit Price |
| OPTION-905-5001-17 | Palm frond package for feed wheels (12XP and 12XPC) - Includes feed wheel bearing scraper for top and bottom feed wheel, and 20 bottom feed wheel teeth in lieu of 16 | \$ 585.00 |
| OPTION-915-5000-4 | Spring Loaded Tool less Trap Door (not available on tandem axle units) | \$ 250.00 |
| OPTION-915-5000-4 | Hydraulic flow control for feed wheel rate adjustment (All-In-One Mount) | \$ 325.00 |
| OPTION-911-5001-59 | Radio remote control with tether back-up (Controls: feed forward / reverse, yoke up / down, discharge swivel, discharge flipper up/ down, throttle and engine e-stop) (MUST select hydraulic swivel discharge with hydraulic flipper option) - Tier 4 and gas engines only | \$ 10735.00 |
| OPTION-911-5001-58 | Radio remote control with tether back-up (Controls: feed forward / reverse, yoke up / down, discharge swivel, discharge flipper up/ down (winch if ordered), throttle and engine e-stop) (MUST select hydraulic swivel discharge with hydraulic flipper option) - Tier 4 and gas engines only | \$ 11935.00 |
| AXLE | | |
| Part # | Description | Unit Price |
| 990-100447 | Single 7,000 pound Torflex EZ lube electric brake axle (standard axle) | \$ 0.00 |
| OPTION-905-5000-5 | Single 7,000 pound Torflex EZ lube hydraulic brake axle (Free backing) | \$ 925.00 |
| OPTION-905-5001-7 | Single 8,000 pound Torflex EZ lube electric brake axle | \$ 1245.00 |
| OPTION-905-5001-6 | Single 8,000 Pound Torflex EZ Lube Hydraulic Brake Axle (Not Free Backing) | \$ 2575.00 |
| TIRES/RIMS | | |
| Part # | Description | Unit Price |
| 990-1017-29 | (2) ST235/80R 16" tires mounted on 8-bolt white spoke rims (Tire is approximately 9.43" wide, tire capacity is 3,520 pounds each) (7,000 pound axles only) | \$ 0.00 |
| OPTION-980-5000-19 | (2) ST235/80R 16" tires mounted on 8-bolt aluminum rims (Tire is approximately 9.43" wide, tire capacity is 3,520 pounds each) (7,000 pound axles only) | \$ 345.00 |
| OPTION-980-5000-2 | (2) 215/75R 17.5" tires mounted on 8-bolt heavy-duty gray rims (8,000 pound axles on up) | \$ 540.00 |
| OPTION-980-5000-2 | (2) 215/75R 17.5" tires mounted on 8-bolt aluminum rims (8,000 pound axles on up) | \$ 1275.00 |
| OPTION-980-5000-2 | (2) 235/75R 17.5" tires mounted on 8-bolt heavy-duty gray rims (8,000 pound axles on up) | \$ 675.00 |
| FENDER | | |
| Part # | Description | Unit Price |
| 990-100415 | Aluminum bolt on fenders (Approximately 1/4" thick) (standard fender) | \$ 0.00 |

OPTION-980-1002-6 12" HD bolt on steel fenders - single axle units only \$ 90.00

| HITCH | | |
|-------------------|---|------------|
| Part # | Description | Unit Price |
| 990-100274 | 2-1/2" Wallace Forge Pintle Hitch | \$ 0.00 |
| OPTION-980-5000-5 | 3" Buyer's Product Pintle Hitch | \$ 75.00 |
| OPTION-980-5000-1 | 2" Bulldog Ball Hitch (extends tongue approx 15 1/2") | \$ 175.00 |
| OPTION-980-5000-1 | 2-5/16" Bulldog Ball Hitch (extends tongue approx. 15 1/2") | \$ 190.00 |
| OPTION-980-5000-5 | 2-5/16" Ball Hitch with Model 20 actuator for Hydraulic brake axles | \$ 1210.00 |
| OPTION-980-5000-5 | 3" Pintle Hitch with Model 20 actuator for Hydraulic brake axles | \$ 1075.00 |

| ADD-ON OPTIONS | | |
|-------------------|--|------------|
| Tire / Rim | | |
| Part # | Description | Unit Price |
| 900-5913-90 | Spare tire mounted on white spoke rim (235/80R 16") - 8 bolt rim | \$ 275.00 |
| 900-5913-94 | Spare tire mounted on aluminum rim (235/80R 16") | \$ 405.00 |
| 900-5908-39 | Spare tire mounted on heavy-duty gray rim (215/75R 17.5") | \$ 525.00 |
| 900-5908-80 | Spare tire mounted on aluminum rim (215/75R 17.5") | \$ 825.00 |
| 900-5904-76 | Spare tire mounted on heavy-duty gray rim (235/75R 17.5") | \$ 625.00 |
| OPTION-905-5001-7 | Bolt On Spare Tire Mount (9/16" Bolts on 6-1/2" Bolt Centers) | \$ 240.00 |
| OPTION-911-5001-3 | Bolt on Spare Tire Mount (5/8" Bolts on 6-1/2" Bolt Centers) | \$ 240.00 |

| Battery and Battery Box | | |
|-------------------------|---------------------------|------------|
| Part # | Description | Unit Price |
| OPTION-626-5000-8 | Battery disconnect switch | \$ 195.00 |

| Bearings | | |
|-------------|--|------------|
| Part # | Description | Unit Price |
| 980-0507-92 | Debris resistant bearing package in lieu of standard | \$ 195.00 |

| Chipper Discharge | | |
|------------------------|---|-------------|
| Part # | Description | Unit Price |
| OPTION-980-5000-9 2 | 270 degree hydraulic controlled swivel discharge chute with manual 12" chip deflector (Includes height adjustable discharge & 270 degree discharge stops) | \$ 850.00 |
| OPTION-980-5000-9 3 | 270 degree hydraulic controlled swivel discharge with hydraulic controlled 12" chip deflector (Includes height adjustable discharge & 270 degree discharge stops) | \$ 1550.00 |
| OPTION-980-5001-7 | Stops on discharge - 270 degree turn (can only be added if hand crank swivel is on machine) | \$ 40.00 |
| OPTION-905-5000-8 5 | DELETE standard hand crank height and swivel discharge (to be manual swivel and non-height adjustable) | - \$ 400.00 |
| OPTION-906-5000-3 2 | Swivel block off plates (limits discharge swing 45 degrees in each direction) - manual swivel discharges only | \$ 90.00 |
| OPTION-906-5000-3 3 | Swivel block off plates (limits discharge swing 45 degrees in each direction) - hand crank or hydraulic swivel discharges only | \$ 90.00 |

| Chipper Discharge Transition | | |
|------------------------------|--|------------|
| Part # | Description | Unit Price |
| OPTION-905-5000-0 | Clean out and inspection door on transition. | \$ 175.00 |

| Chocks & Chock Holders | | |
|------------------------|--|------------|
| Part # | Description | Unit Price |
| OPTION-980-10002 | Aluminum Bolt On Chock Holders (Does not include chocks) | \$ 130.00 |
| OPTION-980-5001-0 | Rubber Wheel Chocks (2) | \$ 90.00 |

| Cone Holder | | |
|------------------------|----------------------------------|------------|
| Part # | Description | Unit Price |
| OPTION-980-5000-3 | Pole style cone holder (weld on) | \$ 105.00 |
| OPTION-911-2001-4 | Hoop style cone holder (bolt on) | \$ 325.00 |
| OPTION-905-5000-7 | Hoop style cone holder (weld on) | \$ 175.00 |
| OPTION-980-5000-4 0 | Pole style cone holder (bolt on) | \$ 230.00 |

OPTION-911-5001-2 Double Hoop style cone holder (bolt on) **\$ 510.00**

| Document Machine Weight | | |
|-------------------------|-------------|------------|
| Part # | Description | Unit Price |

OPTION-911-5001-1 Document Machine Weight **\$ 95.00**

| Engine Related Options | | |
|------------------------|-------------|------------|
| Part # | Description | Unit Price |

OPTION-999-5000-0 Fuel Saver (only available on GAS engines and Kohler 74 hp diesel with Murphy PV485 controller) **\$ 310.00**

OPTION-905-5001-8 Lockable cover for instrument panel (PSI gas engines only) **\$ 115.00**

OPTION-980-5001-8 Engine block heater for PSI gas engines only **\$ 125.00**

OPTION-905-5002-1 Engine block heater for Ford gas engines **\$ 450.00**

| Extended Warranties | | |
|---------------------|-------------|------------|
| Part # | Description | Unit Price |

900-6997-25 5 year / 5,000 hour Platinum Warranty (C3.4 Cat Engines) **\$ 4430.00**

WTY-1EXT-12XP 1 year extended warranty (total warranty = 2 years / 3,000 hours) - excludes engine and clutch **\$ 1870.00**

WTY-2EXT-12XP 2 year extended warranty (total warranty = 3 years / 4,000 hours) - excludes engine and clutch **\$ 3120.00**

| Fire Extinguisher | | |
|-------------------|-------------|------------|
| Part # | Description | Unit Price |

OPTION-980-5001-6 2-1/2 Pound Fire Extinguisher with bolt on mount **\$ 185.00**

| Flag Holder | | |
|-------------|-------------|------------|
| Part # | Description | Unit Price |

OPTION-980-10009 Bolt-on flag holders (includes flags) - aluminum or steel fenders **\$ 105.00**

| Fuel And Hydraulic Tanks | | |
|--------------------------|-------------|------------|
| Part # | Description | Unit Price |

OPTION-905-5000-2 Gate valve for hydraulic tank **\$ 130.00**

OPTION-980-10009 Gate Valve for Fuel Tank **\$ 95.00**

OPTION-980-5001-4 Lockable padlocks for steel fuel and hyd tanks **\$ 40.00**

| Hose Protection | | |
|-----------------|-------------|------------|
| Part # | Description | Unit Price |

OPTION-986-5000-5 Add hydraulic hose guards after paint **\$ 450.00**

| Lights | | |
|--------|-------------|------------|
| Part # | Description | Unit Price |

OPTION-996-5000-0 Amber Warning Light with Cage **\$ 585.00**

OPTION-915-5000-8 Wig Wag LED Strobe Lights - for a machine with a winch (Double decal plate) **\$ 525.00**

OPTION-911-5001-0 (2) forward facing work lights mounted on lift cylinder mount (lights up the tongue area) **\$ 925.00**

OPTION-915-5000-7 Wig Wag LED strobe lights - for a machine without a winch (Single decal plate) **\$ 525.00**

| Manuals (Machine) | | |
|-------------------|-------------|------------|
| Part # | Description | Unit Price |

900-8901-65 Additional Operating and Parts Manual - weather proof **\$ 95.00**

| Miscellaneous Options | | |
|-----------------------|-------------|------------|
| Part # | Description | Unit Price |

990-100691 Rental package (Includes: DVD and rental validation form) **\$ 75.00**

OPTION-980-0510-6 5 place tool holder for shovel and rakes (one place holds the pusher paddle) **\$ 325.00**

OPTION-980-20024 Special hitch height adjustment plate in lieu of standard (10 bolt, provides 13 1/2" of adjustment) (Requires specification) **\$ 125.00**

| Non-Skid Coating | | |
|------------------|-------------|------------|
| Part # | Description | Unit Price |

OPTION-905-5001-9 Non skid coating on tongue and all step on areas **\$ 175.00**

| Mud Flap | | |
|----------|-------------|------------|
| Part # | Description | Unit Price |

OPTION-905-5000-1 (2) Mud Flaps (1/4" x 12" x 18") \$ 95.00

| Pressure Check | | |
|----------------|-------------|------------|
| Part # | Description | Unit Price |

OPTION-980-5000-6 Pressure Check Gauge \$ 105.00

| Tongue | | |
|--------|-------------|------------|
| Part # | Description | Unit Price |

OPTION-980-5000-0 12" longer bolt-on tongue (total tongue length will be 46" on the 12x, 12xpc, and 15xp, 48" on \$ 280.00
2 the 12xp and 15xpc and 50" on the 200/250)

OPTION-905-5000-0 Telescoping tongue with single 20" adjustment \$ 825.00

OPTION-905-5000-2 Hydraulic articulating tongue, w/ control valve, 45 degree articulation curbside \$ 3550.00

| Tongue Jack | | |
|-------------|-------------|------------|
| Part # | Description | Unit Price |

OPTION-911-5000-0 8,000 pound capacity tongue jack with 2,500 pound HD caster wheel (in lieu of standard jack) \$ 325.00

OPTION-911-5000-0 8,000 pound capacity tongue jack with 2,500 pound HD caster wheel (includes standard jack) \$ 425.00

OPTION-911-5001-0 12,000 pound bolt on electric tongue jack (JackType: BoltOn \$ 1975.00
4 SupportCapacity: 12,000lbs.
LiftCapacity: 12,000lbs.
Travel:24"
Retracted:45"
Extended:69"
Clearance:--
Brand:Bulldog
)

OPTION-905-5000-2 10,000 pound capacity tongue jack with spring return pad \$ 225.00

OPTION-955-5000-0 Hydraulic tongue jack with multiple position drop leg \$ 1725.00

| Tool Box | | |
|----------|-------------|------------|
| Part # | Description | Unit Price |

911-1000-08 Lockable aluminum tool box \$ 175.00

980-0508-37 Lockable steel tool box \$ 225.00

| Tools | | |
|--------|-------------|------------|
| Part # | Description | Unit Price |

937-1000-08 Tool kit to change knives for hydraulic drum chippers \$ 155.00

OPTION-626-5000-3 Tool kit for Handfed Chippers \$ 680.00
6 (Includes:
- Screwdriver set (4 pc)
- 1/2" Drive Torque wrench (25-250 ft)
- 1/2" Drive Socket set w/Ratchet (18 pc)
- Crescent wrench
- Open end wrench set (14 pc)
- Balldriver tool set (13 pc)
- 1/2" Drive slotted drag link socket
- 26" Polymer Tool Box
)

| Vice | | |
|--------|-------------|------------|
| Part # | Description | Unit Price |

OPTION-980-20004 Wilton 5 1/2" swivel steel vice, w/ mount \$ 545.00

| Wiring | | |
|--------|-------------|------------|
| Part # | Description | Unit Price |

OPTION-912-1001-4 Option 7 to 7 Round Coiled Plug w/7 Female & Boot \$ 125.00

OPTION-905-5000-1 Option 7 Prong (Flat/RV Style) to 6 Prong Coiled Cord \$ 45.00

OPTION-980-5001-6 Connect Brake Wire to Center Terminal \$ 45.00



Bandit

EMPLOYEE-OWNED

Jason Morey
6750 Millbrook Road
Remus, MI 49340
USA
989-561-2270 (Phone)
989-561-2273 (Fax)
www.banditchippers.com

INTIMIDATOR 12XP TRACK (12" DRUM STYLE)

Pricing Scheme:

Current Pricing

Pricing Generated:

April 2, 2024 10:12 AM

Currency:

United States (dollars)

Generated By:

Jason Morey (Jason Morey)

BASE PRICE

| Part # | Description | Base Price |
|---------------|---|-------------|
| MODEL-12XPTRK | Intimidator 12XP Track - (12" Drum Style) | \$ 75930.00 |

STANDARD EQUIPMENT

| Part # | Description | Unit Price |
|----------|---|------------|
| STANDARD | 24" diameter x 18 3/4" wide chipper drum with (4) 5/8" x 5 1/2" x 9" dual edge knives | \$ 0.00 |
| STANDARD | "Drum Shear Bar" spans full width of the drum mounted in the upper portion of the drum housing potentially creating a slicing action of a winch line or climber's rope | \$ 0.00 |
| STANDARD | "Power slot" assists in maximizing chip velocity. The power slot also provides a place for fine material to escape that might tend to lie in the belly of the drum. | \$ 0.00 |
| STANDARD | 50 gallon steel fuel tank with magnetic drain plug, lockable filler caps, and aluminum sight gauge | \$ 0.00 |
| STANDARD | 50 gallon steel hydraulic tank with magnetic drain plug, lockable filler cap, and aluminum sight gauge | \$ 0.00 |
| STANDARD | Gate valve for hydraulic tank | \$ 0.00 |
| STANDARD | Slide box feed system (includes adjustable spring on each side) with (2) horizontal feed wheels 7 1/2" diameter x 16 3/8" wide, driven by (2) 15.9 CID hydraulic motors. | \$ 0.00 |
| STANDARD | Hydraulic lift cylinder - utilizes a hydraulic cylinder to raise or provide down pressure for the top feed wheel (controlled via radio remote control) | \$ 0.00 |
| STANDARD | Bottom feed wheel clean out door (opens via spring latch pin allowing dirt and debris to fall out extending knife and component life) | \$ 0.00 |
| STANDARD | Hydraulic controlled swivel discharge with adjustable end chip deflector | \$ 0.00 |
| STANDARD | Clean out and inspection door on discharge bottom | \$ 0.00 |
| STANDARD | 29" high x 54" wide tapered infeed hopper with 30" fold down infeed hopper tray, heavy-duty taillight covers, and spring lift assists | \$ 0.00 |
| STANDARD | (2) Last chance safety pull cables | \$ 0.00 |
| STANDARD | Round control bar - located around top and sides of infeed hopper with 3 control positions (forward / stop / reverse) | \$ 0.00 |
| STANDARD | Wooden pusher tool with mount on infeed hopper | \$ 0.00 |
| STANDARD | Banded chipper drive belts (adjustable via a sliding engine system) | \$ 0.00 |
| STANDARD | Pressure check kit - Gauge is NOT included | \$ 0.00 |
| STANDARD | Radio remote control with tether back-up (controls following functions: track forward/reverse, track left/right, discharge swivel left/right (n/a on stationary discharge), discharge deflector up/down, yoke up/down, feed forward/reverse, throttle, engine e-stop, and hydraulic winch if applicable). | \$ 0.00 |
| STANDARD | Stand alone hydraulic oil cooler | \$ 0.00 |
| STANDARD | Weather resistant manual container | \$ 0.00 |
| STANDARD | Engine disable plug for hood locking pin-preventing engine from operating without pin in place | \$ 0.00 |
| STANDARD | (1) weatherproof machine manual (includes safety, operation and parts sections) also (1) engine and clutch manual is included if applicable | \$ 0.00 |

| STANDARD | Spanish & English combination safety decals | \$ 0.00 |
|---|--|--------------------|
| STANDARD | Inspection window mounted on top of belt shield (allows viewing of belt and easy way to check belt tension) | \$ 0.00 |
| STANDARD | Electronic flow control for feed system (feed rate can be adjusted through controller) | \$ 0.00 |
| PAINT | | |
| Part # | Description | Unit Price |
| 333-32273 | Standard Imron Industrial Urethane Bandit Yellow | \$ 0.00 |
| 333-28984 | Standard Imron Industrial Urethane Green | \$ 0.00 |
| OPTION-905-5002-07 | Special Imron Industrial Paint (please specify paint color and number) - 12XP Track (Requires specification) | \$ 675.00 |
| OPTION-905-5002-08 | Special Imron "Metallic" Industrial Paint (please specify paint color and number) - 12XP TRACK (Requires specification) | \$ 1275.00 |
| ENGINE | | |
| Part # | Description | Unit Price |
| 990-RC1579-163 | Caterpillar C3.4, 74 horsepower engine without clutch - Tier 4 FINAL (Includes 2 year / 2,000 hour engine warranty) | \$ 22105.00 |
| 990-RC1537-119 | Caterpillar C3.4, 120 horsepower engine without clutch - Tier 4 FINAL (Includes 2 year / 2,000 hour engine warranty) | \$ 29580.00 |
| 990-RC1520-102 | Kohler KDI2504, 74 horsepower (turbocharged) diesel engine with NACD spring loaded clutch (Includes 3 year / 2000 hour engine warranty) - Tier 4 FINAL | \$ 20850.00 |
| 990-RC1618-190 | Kohler KFI34SE300, 134 horsepower diesel engine with NACD Spring loaded clutch (Includes 3 year / 2,000 hour engine warranty) - Tier 4 FINAL | \$ 36880.00 |
| CONTROL SYSTEM AND ENGINE INSTALLATION | | |
| Part # | Description | Unit Price |
| 905-6000-46 | Murphy PV485 panel with reversing auto feed for Cat 74 horsepower diesel engines (Includes 1,000 CCA battery with box) - TRACK UNITS ONLY | \$ 3045.00 |
| 700-6000-04 | Murphy PV485 panel with reversing auto feed for Cat 120 horsepower diesel engines (Includes 1,000 CCA battery with box) - TRACK UNITS ONLY | \$ 9775.00 |
| 700-6000-12 | Murphy PV485 panel with reversing auto feed for Kohler 74 horsepower diesel engines (Includes 1,000 CCA battery with box) - TRACK UNITS ONLY | \$ 3325.00 |
| 906-6000-02 | Murphy PV485 panel with reversing auto feed for Kohler 134 horsepower diesel engines (Includes 1,000 CCA battery with box) - TRACK UNITS ONLY | \$ 3165.00 |
| CLUTCH | | |
| Part # | Description | Unit Price |
| 990-100962 | Clutch is included with engine / motor | \$ 0.00 |
| 700-1000-12 | NACD Spring Loaded Clutch | \$ 1725.00 |
| TRACK | | |
| Part # | Description | Unit Price |
| standard820 | Track One 2-speed 303CR rubber track undercarriage | \$ 0.00 |
| INFEED | | |
| Part # | Description | Unit Price |
| OPTION-905-5002-2 | 29" high x 54" wide tapered heavy-duty infeed with weld on pan and infeed deflectors | \$ 755.00 |
| OPTION-980-5001-20 | Hydraulic winch with line docking station and feed assist controlled via remote (Includes 5/16" diameter x 200' Teufelberger rope with 12" loop installed) | \$ 4500.00 |
| OPTION-905-5002-3 | Clear Infeed Curtain | \$ 225.00 |
| OPTION-905-5000-59 | Hydraulic last chance system (painted fluorescent yellow with UV protection) - includes yellow vinyl grips | \$ 595.00 |
| OPTION-905-5001-1 | Bolt-on shut-off switch for engine shut-down located on both sides of infeed hopper | \$ 625.00 |
| OPTION-915-5001-01 | Optional hydraulic bump bar for 54" wide FOLDING infeed tray with override controlled by radio remote | \$ 1075.00 |
| OPTION-906-5000-14 | Optional hydraulic bump bar for 54" wide WELD infeed tray with overrides mounted on each side of infeed. | \$ 1935.00 |

| ADD-ON OPTIONS | | |
|--------------------------|--|------------|
| Cone Holder | | |
| Part # | Description | Unit Price |
| OPTION-905-5000-7 | Hoop style cone holder (weld on) | \$ 175.00 |
| Document Machine Weight | | |
| Part # | Description | Unit Price |
| OPTION-911-5001-1 | Document Machine Weight | \$ 95.00 |
| Extended Warranties | | |
| Part # | Description | Unit Price |
| 900-6997-25 | 5 year / 5,000 hour Platinum Warranty (C3.4 Cat Engines) | \$ 4430.00 |
| WTY-1EXT-12XP | 1 year extended warranty (total warranty = 2 years / 3,000 hours) - excludes engine and clutch | \$ 1870.00 |
| WTY-2EXT-12XP | 2 year extended warranty (total warranty = 3 years / 4,000 hours) - excludes engine and clutch | \$ 3120.00 |
| Fire Extinguisher | | |
| Part # | Description | Unit Price |
| OPTION-980-5001-6 | 2-1/2 Pound Fire Extinguisher with bolt on mount | \$ 185.00 |
| Fuel And Hydraulic Tanks | | |
| Part # | Description | Unit Price |
| OPTION-980-5001-4 | Lockable padlocks for steel fuel and hyd tanks | \$ 40.00 |
| OPTION-980-10009 | Gate Valve for Fuel Tank | \$ 95.00 |
| Hose Protection | | |
| Part # | Description | Unit Price |
| OPTION-911-5001-6 | Add hydraulic hose guards after paint | \$ 925.00 |
| Lights | | |
| Part # | Description | Unit Price |
| OPTION-911-5000-7 | (2) rear facing work lights mounted on lift cylinder mount (lights up the infeed area) | \$ 925.00 |
| OPTION-915-5000-7 | Wig Wag LED strobe lights - for a machine without a winch (Single decal plate) | \$ 525.00 |
| OPTION-915-5000-8 | Wig Wag LED Strobe Lights - for a machine with a winch (Double decal plate) | \$ 525.00 |
| Manuals (Machine) | | |
| Part # | Description | Unit Price |
| 900-8901-65 | Additional Operating and Parts Manual - weather proof | \$ 95.00 |
| Pressure Check | | |
| Part # | Description | Unit Price |
| OPTION-980-5000-6 | Pressure Check Gauge | \$ 105.00 |
| Tool Box | | |
| Part # | Description | Unit Price |
| 911-1000-08 | Lockable aluminum tool box | \$ 175.00 |
| Tools | | |
| Part # | Description | Unit Price |
| OPTION-626-5000-3 | Tool kit for Handfed Chippers | \$ 680.00 |
| 6 | (Includes: - Screwdriver set (4 pc) - 1/2" Drive Torque wrench (25-250 ft) - 1/2" Drive Socket set w/Ratchet (18 pc) - Crescent wrench - Open end wrench set (14 pc) - Balldriver tool set (13 pc) - 1/2" Drive slotted drag link socket - 26" Polymer Tool Box) | |



Bandit

EMPLOYEE-OWNED

Jason Morey
6750 Millbrook Road
Remus, MI 49340
USA
989-561-2270 (Phone)
989-561-2273 (Fax)
www.banditchippers.com

INTIMIDATOR 15XPC 15" DRUM STYLE

Pricing Scheme:

Current Pricing

Pricing Generated:

April 2, 2024 10:12 AM

Currency:

United States (dollars)

Generated By:

Jason Morey (Jason Morey)

BASE PRICE

| Part # | Description | Base Price |
|-------------|------------------------------------|-------------|
| MODEL-15XPC | Intimidator 15XPC - 15" Drum Style | \$ 39145.00 |

STANDARD EQUIPMENT

| Part # | Description | Unit Price |
|----------|---|------------|
| STANDARD | 24" diameter x 18 3/4" wide chipper drum with (4) 5/8" x 5 1/2" x 9" dual edge knives | \$ 0.00 |
| STANDARD | "Drum Shear Bar" spans full width of the drum mounted in the upper portion of the drum housing potentially creating a slicing action of a winch line or climber's rope | \$ 0.00 |
| STANDARD | "Power slot" assists in maximizing chip velocity. The power slot also provides a place for fine material to escape that might tend to lie in the belly of the drum. | \$ 0.00 |
| STANDARD | 30 gallon steel fuel tank with magnetic drain plug, lockable filler cap, and aluminum sight gauge | \$ 0.00 |
| STANDARD | 12 gallon steel hydraulic tank with magnetic drain plug, lockable filler cap, and aluminum sight gauge | \$ 0.00 |
| STANDARD | Slide box feed system (includes adjustable spring on each side) with (2) horizontal feed wheels 10 5/8" diameter x 18 3/4" wide, driven by (2) 32.3 CID hydraulic motors. | \$ 0.00 |
| STANDARD | Hydraulic lift cylinder - utilizes a hydraulic cylinder to raise or provide down pressure for the top feed wheel | \$ 0.00 |
| STANDARD | Bottom feed wheel clean out door (opens via spring latch pin allowing dirt and debris to fall out extending knife and component life) | \$ 0.00 |
| STANDARD | 360 degree HAND crank swivel discharge (height adjustable) with 12" adjustable chip deflector | \$ 0.00 |
| STANDARD | Clean out and inspection door on discharge bottom | \$ 0.00 |
| STANDARD | Inspection window mounted on top of belt shield (allows viewing of belt and easy way to check belt tension) | \$ 0.00 |
| STANDARD | 29" high x 54" wide tapered infeed hopper with 30" fold down infeed hopper tray, heavy-duty taillight covers, and spring lift assists | \$ 0.00 |
| STANDARD | (2) Last chance safety pull cables | \$ 0.00 |
| STANDARD | Round control bar - located around top and sides of infeed hopper with 3 control positions (forward / stop / reverse) | \$ 0.00 |
| STANDARD | Wooden pusher tool with mount on infeed hopper | \$ 0.00 |
| STANDARD | 1/4" x 2" x 4" rectangular tubing with a 3/8" x 3" x 6" tubular tongue | \$ 0.00 |
| STANDARD | Frame / Fender supports | \$ 0.00 |
| STANDARD | Lockable aluminum toolbox | \$ 0.00 |
| STANDARD | 5/16" (G70) safety chains with spring loaded latch hooks | \$ 0.00 |
| STANDARD | 8,000 pound capacity tongue jack with 15" of travel and foot pad | \$ 0.00 |
| STANDARD | 12 volt system with rubber mounted LED taillights, 6 prong replaceable coiled power cord & protected heavy-duty wiring with junction box, and LED clearance lights with reflectors. | \$ 0.00 |
| STANDARD | Banded chipper drive belts (adjustable via a sliding engine system) | \$ 0.00 |
| STANDARD | Pressure check kit - Gauge is NOT included | \$ 0.00 |
| STANDARD | Weather resistant manual container | \$ 0.00 |

| STANDARD | Engine disable plug for hood locking pin-preventing engine from operating without pin in place | \$ 0.00 |
|---|--|--------------------|
| STANDARD | (1) weatherproof machine manual (includes safety, operation and parts sections) also (1) engine and clutch manual is included if applicable | \$ 0.00 |
| STANDARD | Spanish & English combination safety decals | \$ 0.00 |
| PAINT | | |
| Part # | Description | Unit Price |
| 333-32273 | Standard Imron Industrial Urethane Bandit Yellow | \$ 0.00 |
| 333-28984 | Standard Imron Industrial Urethane Green | \$ 0.00 |
| OPTION-905-5002-1 | Special Imron Industrial Paint (please specify paint color and number) - 15XPC (Requires specification) | \$ 795.00 |
| 1 | | |
| ENGINE | | |
| Part # | Description | Unit Price |
| 990-RC1512-094 | PSI 4.3L, 145 horsepower gas engine without clutch (Includes spark arrestor muffler) | \$ 14415.00 |
| 990-RC1610-182 | Ford LSG-635, 3.5L, 125 horsepower GAS engine without clutch (Includes spark arrestor muffler) | \$ 18095.00 |
| 990-RC1172-753 | Ford RSG-862, 6.2L, 165 horsepower GAS engine without clutch (Includes spark arrestor muffler) - If ordered on Model 280 / 280HD must select tongue weight option under add on frame options | \$ 22760.00 |
| 990-RC1537-119 | Caterpillar C3.4, 120 horsepower engine without clutch - Tier 4 FINAL (Includes 2 year / 2,000 hour engine warranty) | \$ 29580.00 |
| 990-RC1520-102 | Kohler KDI2504, 74 horsepower (turbocharged) diesel engine with NACD spring loaded clutch (Includes 3 year / 2000 hour engine warranty) - Tier 4 FINAL | \$ 20850.00 |
| 990-RC1618-190 | Kohler KFI34SE300, 134 horsepower diesel engine with NACD Spring loaded clutch (Includes 3 year / 2,000 hour engine warranty) - Tier 4 FINAL | \$ 36880.00 |
| CONTROL SYSTEM AND ENGINE INSTALLATION | | |
| Part # | Description | Unit Price |
| 980-6000-40 | Murphy PV485 panel with reversing auto feed for PSI 145 horsepower gas engines (Includes 1,000 CCA battery with box) - Panel is mounted on engine shroud with no cover | \$ 2780.00 |
| 915-6000-39 | Murphy PV485 panel with reversing auto feed for Ford 165 horsepower gas engines (Includes 1,000 CCA battery with aluminum battery box) - Panel is mounted on engine shroud with lockable steel cover | \$ 3460.00 |
| 700-6000-11 | Murphy PV485 panel with reversing auto feed for Ford 125 horsepower gas engines (Includes 1,000 CCA battery with aluminum battery box) - Panel is mounted on engine shroud with lockable steel cover | \$ 2405.00 |
| 700-6000-02 | Murphy PV485 panel with reversing auto feed for Cat 120 horsepower diesel engines (Includes 1,000 CCA battery with box) (Includes enclosure by Bandit) - Panel is mounted off of engine shroud in lockable composite cover | \$ 9375.00 |
| 980-6000-37 | Murphy PV485 panel with reversing auto feed for Kohler 74 horsepower diesel engines (Includes 1,000 CCA battery with box) - Panel is mounted off of engine shroud in lockable composite cover | \$ 2650.00 |
| 980-6000-45 | Murphy PV485 panel with reversing auto feed for Kohler 134 horsepower diesel engines (Includes 1,000 CCA battery with box) - Panel is mounted off of engine shroud in lockable composite cover | \$ 2650.00 |
| CLUTCH | | |
| Part # | Description | Unit Price |
| 990-100962 | Clutch is included with engine / motor | \$ 0.00 |
| 700-1000-12 | NACD Spring Loaded Clutch | \$ 1725.00 |
| 700-1000-13 | NACD over center (double plate clutch) | \$ 1575.00 |
| DRIVE SYSTEM | | |
| Part # | Description | Unit Price |
| 990-1017-54 | Standard frame and drive system included in base price | \$ 0.00 |
| OPTION-906-5000-1 | Drive system for engines above 145 horsepower (Includes two 3 groove belts in lieu of a single 4 groove belt) | \$ 295.00 |
| 6 | | |

| MODEL PACKAGE | | |
|--------------------|---|-------------|
| INFEED | | |
| Part # | Description | Unit Price |
| OPTION-906-5000-2 | 29" high x 54" wide tapered heavy-duty infeed with weld on pan and infeed deflectors | \$ 775.00 |
| OPTION-915-5000-90 | Optional hydraulic bump bar for 54" wide FOLDING infeed tray with one override mounted on infeed (Radiator or Drive) (Requires specification) | \$ 1855.00 |
| OPTION-906-5000-14 | Optional hydraulic bump bar for 54" wide WELD infeed tray with overrides mounted on each side of infeed. | \$ 1935.00 |
| OPTION-980-5000-73 | Hydraulic winch with line docking station and manual push button feed assist (Includes 5/16" diameter x 200' Teufelberger rope with 12" loop installed) (Includes (1) manual rear stabilizer) | \$ 5350.00 |
| OPTION-980-5000-3 | Single rear manual stabilizer | \$ 115.00 |
| OPTION-905-5000-59 | Hydraulic last chance system (painted fluorescent yellow with UV protection) - includes yellow vinyl grips | \$ 595.00 |
| OPTION-905-5001-1 | Bolt-on shut-off switch for engine shut-down located on both sides of infeed hopper | \$ 625.00 |
| OPTION-905-5002-3 | Clear Infeed Curtain | \$ 225.00 |
| FEED SYSTEM | | |
| Part # | Description | Unit Price |
| OPTION-906-5000-06 | Palm frond package for feed wheels (250XP, 15XPC, and 15XP) - Includes feed wheel bearing scraper for top and bottom feed wheel, and 30 bottom feed wheel teeth in lieu of 12 | \$ 525.00 |
| OPTION-906-5000-3 | Double Teeth (Bottom Feed Wheel) (15XPC) | \$ 150.00 |
| OPTION-915-5000-4 | Hydraulic flow control for feed wheel rate adjustment (All-In-One Mount) | \$ 325.00 |
| OPTION-915-5000-4 | Spring Loaded Tool less Trap Door (not available on tandem axle units) | \$ 250.00 |
| OPTION-911-5001-59 | Radio remote control with tether back-up (Controls: feed forward / reverse, yoke up / down, discharge swivel, discharge flipper up/ down, throttle and engine e-stop) (MUST select hydraulic swivel discharge with hydraulic flipper option) - Tier 4 and gas engines only | \$ 10735.00 |
| OPTION-911-5001-58 | Radio remote control with tether back-up (Controls: feed forward / reverse, yoke up / down, discharge swivel, discharge flipper up/ down (winch if ordered), throttle and engine e-stop) (MUST select hydraulic swivel discharge with hydraulic flipper option) - Tier 4 and gas engines only | \$ 11935.00 |
| AXLE | | |
| Part # | Description | Unit Price |
| OPTION-906-5000-0 | Single 8,000 pound Torflex EZ lube axle with electric brakes (45 degree down trail) | \$ 0.00 |
| OPTION-906-5000-03 | Single 8,000 pound Torflex axle with electric brakes (0 degree down trail) (Will be 4 1/2" shorter than 45 degree down trail) | \$ 325.00 |
| OPTION-905-5001-9 | Single 8,000 Pound Torflex EZ Lube Hydraulic Brake Axle (Not Free Backing) | \$ 1495.00 |
| TIRES/RIMS | | |
| Part # | Description | Unit Price |
| 990-100406 | (2) 215/75R 17.5" tires mounted on 8-bolt heavy-duty gray rims (8,000 pound axles on up) | \$ 0.00 |
| OPTION-911-5000-4 | (2) 215/75R 17.5" tires mounted on 8-bolt aluminum rims (8,000 pound axles on up) | \$ 945.00 |
| FENDER | | |
| Part # | Description | Unit Price |
| 990-100415 | Aluminum bolt on fenders (Approximately 1/4" thick) (standard fender) | \$ 0.00 |
| OPTION-980-1002-6 | 12" HD bolt on steel fenders - single axle units only | \$ 90.00 |
| HITCH | | |
| Part # | Description | Unit Price |
| 990-100274 | 2-1/2" Wallace Forge Pintle Hitch | \$ 0.00 |
| OPTION-980-5000-5 | 3" Buyer's Product Pintle Hitch | \$ 75.00 |
| OPTION-980-5000-1 | 2-5/16" Wallace Forge Ball Hitch | \$ 40.00 |
| OPTION-980-5000-1 | 2-5/16" Bulldog Ball Hitch (extends tongue approx. 15 1/2") | \$ 190.00 |
| OPTION-980-5000-50 | 2-5/16" Ball Hitch with Model 20 actuator for Hydraulic brake axles | \$ 1210.00 |

OPTION-980-5000-5 3" Pintle Hitch with Model 20 actuator for Hydraulic brake axles \$ 1075.00

ADD-ON OPTIONS

| Tire / Rim | | |
|------------|-------------|------------|
| Part # | Description | Unit Price |

| | | |
|-------------------|--|-----------|
| 900-5908-39 | Spare tire mounted on heavy-duty gray rim (215/75R 17.5") | \$ 525.00 |
| 900-5908-80 | Spare tire mounted on aluminum rim (215/75R 17.5") | \$ 825.00 |
| OPTION-911-5001-3 | Bolt on Spare Tire Mount (5/8" Bolts on 6-1/2" Bolt Centers) | \$ 240.00 |

| Battery and Battery Box | | |
|-------------------------|-------------|------------|
| Part # | Description | Unit Price |

| | | |
|-------------------|---------------------------|-----------|
| OPTION-626-5000-8 | Battery disconnect switch | \$ 195.00 |
|-------------------|---------------------------|-----------|

| Bearings | | |
|----------|-------------|------------|
| Part # | Description | Unit Price |

| | | |
|------------|--|-----------|
| 990-100112 | Debris resistant bearing package in lieu of standard | \$ 195.00 |
|------------|--|-----------|

| Chipper Discharge | | |
|-------------------|-------------|------------|
| Part # | Description | Unit Price |

| | | |
|--------------------|---|-------------|
| OPTION-980-5000-93 | 270 degree hydraulic controlled swivel discharge with hydraulic controlled 12" chip deflector (Includes height adjustable discharge & 270 degree discharge stops) | \$ 1550.00 |
| OPTION-980-5001-7 | Stops on discharge - 270 degree turn (can only be added if hand crank swivel is on machine) | \$ 40.00 |
| OPTION-980-5000-92 | 270 degree hydraulic controlled swivel discharge chute with manual 12" chip deflector (Includes height adjustable discharge & 270 degree discharge stops) | \$ 850.00 |
| OPTION-986-5000-12 | DELETE standard hand crank height and swivel discharge (to be manual swivel and non-height adjustable) | - \$ 400.00 |
| OPTION-906-5000-32 | Swivel block off plates (limits discharge swing 45 degrees in each direction) - manual swivel discharges only | \$ 90.00 |
| OPTION-906-5000-33 | Swivel block off plates (limits discharge swing 45 degrees in each direction) - hand crank or hydraulic swivel discharges only | \$ 90.00 |

| Chipper Discharge Transition | | |
|------------------------------|-------------|------------|
| Part # | Description | Unit Price |

| | | |
|-------------------|--|-----------|
| OPTION-905-5000-0 | Clean out and inspection door on transition. | \$ 175.00 |
|-------------------|--|-----------|

| Chocks & Chock Holders | | |
|------------------------|-------------|------------|
| Part # | Description | Unit Price |

| | | |
|-------------------|--|-----------|
| OPTION-980-10002 | Aluminum Bolt On Chock Holders (Does not include chocks) | \$ 130.00 |
| OPTION-980-5001-0 | Rubber Wheel Chocks (2) | \$ 90.00 |

| Cone Holder | | |
|-------------|-------------|------------|
| Part # | Description | Unit Price |

| | | |
|-------------------|----------------------------------|-----------|
| OPTION-980-5000-3 | Pole style cone holder (weld on) | \$ 105.00 |
| OPTION-980-5000-4 | Pole style cone holder (bolt on) | \$ 230.00 |
| OPTION-905-5000-7 | Hoop style cone holder (weld on) | \$ 175.00 |
| OPTION-911-2001-4 | Hoop style cone holder (bolt on) | \$ 325.00 |

| Document Machine Weight | | |
|-------------------------|-------------|------------|
| Part # | Description | Unit Price |

| | | |
|-------------------|-------------------------|----------|
| OPTION-911-5001-1 | Document Machine Weight | \$ 95.00 |
|-------------------|-------------------------|----------|

| Engine Related Options | | |
|------------------------|-------------|------------|
| Part # | Description | Unit Price |

| | | |
|--------------------|---|-----------|
| OPTION-905-5001-8 | Lockable cover for instrument panel (PSI gas engines only) | \$ 115.00 |
| OPTION-980-5001-8 | Engine block heater for PSI gas engines only | \$ 125.00 |
| OPTION-905-5002-1 | Engine block heater for Ford gas engines | \$ 450.00 |
| OPTION-999-5000-00 | Fuel Saver (only available on GAS engines and Kohler 74 hp diesel with Murphy PV485 controller) | \$ 310.00 |

| Extended Warranties | | |
|---------------------|-------------|------------|
| Part # | Description | Unit Price |

| | | |
|---------------------------------|---|-------------------|
| 900-6997-25 | 5 year / 5,000 hour Platinum Warranty (C3.4 Cat Engines) | \$ 4430.00 |
| WTY-1EXT-15XPC | 1 year extended warranty (total warranty = 2 years / 3,000 hours) - excludes engine and clutch | \$ 2080.00 |
| WTY-2EXT-15XPC | 2 year extended warranty (total warranty = 3 years / 4,000 hours) - excludes engine and clutch | \$ 3470.00 |
| Fire Extinguisher | | |
| Part # | Description | Unit Price |
| OPTION-980-5001-6 | 2-1/2 Pound Fire Extinguisher with bolt on mount | \$ 185.00 |
| Flag Holder | | |
| Part # | Description | Unit Price |
| OPTION-980-10009 | Bolt-on flag holders (includes flags) - aluminum or steel fenders | \$ 105.00 |
| Fuel And Hydraulic Tanks | | |
| Part # | Description | Unit Price |
| OPTION-915-5000-4 | Gate Valve for Hydraulic Tank | \$ 130.00 |
| OPTION-980-10009 | Gate Valve for Fuel Tank | \$ 95.00 |
| OPTION-980-5001-4 | Lockable padlocks for steel fuel and hyd tanks | \$ 40.00 |
| OPTION-906-5000-1 | 40 gallon steel fuel tank with magnetic drain plug, lockable filler cap, and aluminum sight gauge | \$ 175.00 |
| Hose Protection | | |
| Part # | Description | Unit Price |
| OPTION-986-5000-5 | Add hydraulic hose guards after paint | \$ 450.00 |
| Lights | | |
| Part # | Description | Unit Price |
| OPTION-915-5000-7 | Wig Wag LED strobe lights - for a machine without a winch (Single decal plate) | \$ 525.00 |
| OPTION-911-5000-7 | (2) rear facing work lights mounted on lift cylinder mount (lights up the infeed area) | \$ 925.00 |
| OPTION-911-5001-0 | (2) forward facing work lights mounted on lift cylinder mount (lights up the tongue area) | \$ 925.00 |
| OPTION-915-5000-8 | Wig Wag LED Strobe Lights - for a machine with a winch (Double decal plate) | \$ 525.00 |
| OPTION-996-5000-0 | Amber Warning Light with Cage | \$ 585.00 |
| Manuals (Machine) | | |
| Part # | Description | Unit Price |
| 900-8911-56 | Additional Operating and Parts Manual - weather proof | \$ 95.00 |
| Miscellaneous Options | | |
| Part # | Description | Unit Price |
| OPTION-980-0510-6 | 5 place tool holder for shovel and rakes (one place holds the pusher paddle) | \$ 325.00 |
| 990-100691 | Rental package (Includes: DVD and rental validation form) | \$ 75.00 |
| Non-Skid Coating | | |
| Part # | Description | Unit Price |
| OPTION-905-5001-9 | Non skid coating on tongue and all step on areas | \$ 175.00 |
| Mud Flap | | |
| Part # | Description | Unit Price |
| OPTION-905-5000-1 | (2) Mud Flaps (1/4" x 12" x 18") | \$ 95.00 |
| Pressure Check | | |
| Part # | Description | Unit Price |
| OPTION-980-5000-6 | Pressure Check Gauge | \$ 105.00 |
| Tongue | | |
| Part # | Description | Unit Price |
| OPTION-980-5000-0 2 | 12" longer bolt-on tongue (total tongue length will be 46" on the 12x, 12xpc, and 15xp, 48" on the 12xp and 15xpc and 50" on the 200/250) | \$ 280.00 |
| OPTION-905-5000-0 | Telescoping tongue with single 20" adjustment | \$ 825.00 |
| Tongue Jack | | |
| Part # | Description | Unit Price |
| OPTION-911-5000-0 | 8,000 pound capacity tongue jack with 2,500 pound HD caster wheel (in lieu of standard jack) | \$ 325.00 |
| OPTION-911-5000-0 | 8,000 pound capacity tongue jack with 2,500 pound HD caster wheel (includes standard jack) | \$ 425.00 |

| | | |
|---------------------------|---|-------------------|
| OPTION-911-5001-04 | 12,000 pound bolt on electric tongue jack (JackType: BoltOn SupportCapacity: 12,000lbs. LiftCapacity: 12,000lbs. Travel:24" Retracted:45" Extended:69" Clearance:-- Brand:Bulldog) | \$ 1975.00 |
|---------------------------|---|-------------------|

| | | |
|--------------------------|--|-------------------|
| OPTION-905-5000-2 | 10,000 pound capacity tongue jack with spring return pad | \$ 225.00 |
| OPTION-955-5000-0 | Hydraulic tongue jack with multiple position drop leg | \$ 1725.00 |

| Tool Box | | |
|----------|-------------|------------|
| Part # | Description | Unit Price |

| | | |
|--------------------------|--|------------------|
| OPTION-980-5001-0 | Lockable steel tool box in lieu of standard aluminum box | \$ 175.00 |
|--------------------------|--|------------------|

| Tools | | |
|--------|-------------|------------|
| Part # | Description | Unit Price |

| | | |
|--------------------|---|------------------|
| 900-9916-36 | Tool kit for Handfed Chippers Includes: - Screwdriver set (4 pc) - 1/2" Drive Torque wrench (25-250 ft) - 1/2" Drive Socket set w/Ratchet (18 pc) - Crescent wrench - Open end wrench set (14 pc) - Balldriver tool set (13 pc) - 1/2" Drive slotted drag link socket - 26" Polymer Tool Box | \$ 680.00 |
|--------------------|---|------------------|

| | | |
|--------------------|---|------------------|
| 937-1000-08 | Tool kit to change knives for hydraulic drum chippers | \$ 155.00 |
|--------------------|---|------------------|

| Vice | | |
|--------|-------------|------------|
| Part # | Description | Unit Price |

| | | |
|-------------------------|---|------------------|
| OPTION-980-20004 | Wilton 5 1/2" swivel steel vice, w/ mount | \$ 545.00 |
|-------------------------|---|------------------|

| Wiring | | |
|--------|-------------|------------|
| Part # | Description | Unit Price |

| | | |
|--------------------------|---|------------------|
| OPTION-905-5000-1 | Option 7 Prong (Flat/RV Style) to 6 Prong Coiled Cord | \$ 45.00 |
| OPTION-912-1001-4 | Option 7 to 7 Round Coiled Plug w/7 Female & Boot | \$ 125.00 |
| OPTION-980-5001-6 | Connect Brake Wire to Center Terminal | \$ 45.00 |



Bandit

EMPLOYEE-OWNED

Jason Morey
6750 Millbrook Road
Remus, MI 49340
USA
989-561-2270 (Phone)
989-561-2273 (Fax)
www.banditchippers.com

INTIMIDATOR 15XPC TRACK (15" DRUM STYLE)

Pricing Scheme:

Current Pricing

Pricing Generated:

April 2, 2024 10:12 AM

Currency:

United States (dollars)

Generated By:

Jason Morey (Jason Morey)

BASE PRICE

Part

Description

Base Price

MODEL-15XPCTRK Intimidator 15XPC Track - (15" drum style)

\$ 80150.00

STANDARD EQUIPMENT

Part

Description

Unit Price

| | | |
|----------|---|----------------|
| STANDARD | Inspection window mounted on top of belt shield (allows viewing of belt and easy way to check belt tension) | \$ 0.00 |
| STANDARD | 24" diameter x 18 3/4" wide chipper drum with (4) 5/8" x 5 1/2" x 9" dual edge knives | \$ 0.00 |
| STANDARD | "Drum Shear Bar" spans full width of the drum mounted in the upper portion of the drum housing potentially creating a slicing action of a winch line or climber's rope | \$ 0.00 |
| STANDARD | 50 gallon steel fuel tank with magnetic drain plug, lockable filler caps, and aluminum sight gauge | \$ 0.00 |
| STANDARD | 50 gallon steel hydraulic tank with magnetic drain plug, lockable filler cap, and aluminum sight gauge | \$ 0.00 |
| STANDARD | Gate valve for hydraulic tank | \$ 0.00 |
| STANDARD | Slide box feed system (includes adjustable spring on each side) with (2) horizontal feed wheels 10 5/8" diameter x 18 3/4" wide, driven by (2) 32.3 CID hydraulic motors. | \$ 0.00 |
| STANDARD | Hydraulic lift cylinder - utilizes a hydraulic cylinder to raise or provide down pressure for the top feed wheel (controlled via radio remote control) | \$ 0.00 |
| STANDARD | Bottom feed wheel clean out door (opens via spring latch pin allowing dirt and debris to fall out extending knife and component life) | \$ 0.00 |
| STANDARD | Hydraulic controlled swivel discharge with adjustable end chip deflector | \$ 0.00 |
| STANDARD | Clean out and inspection door on discharge bottom | \$ 0.00 |
| STANDARD | 29" high x 54" wide tapered infeed hopper with 30" fold down infeed hopper tray, heavy-duty taillight covers, and spring lift assists | \$ 0.00 |
| STANDARD | (2) Last chance safety pull cables | \$ 0.00 |
| STANDARD | Round control bar - located around top and sides of infeed hopper with 3 control positions (forward / stop / reverse) | \$ 0.00 |
| STANDARD | Wooden pusher tool with mount on infeed hopper | \$ 0.00 |
| STANDARD | Pressure check kit - Gauge is NOT included | \$ 0.00 |
| STANDARD | Radio remote control with tether back-up (controls following functions: track forward/reverse, track left/right, discharge swivel left/right (n/a on stationary discharge), discharge deflector up/down, yoke up/down, feed forward/reverse, throttle, engine e-stop, and hydraulic winch if applicable). | \$ 0.00 |
| STANDARD | Stand alone hydraulic oil cooler | \$ 0.00 |
| STANDARD | Weather resistant manual container | \$ 0.00 |
| STANDARD | Engine disable plug for hood locking pin-preventing engine from operating without pin in place | \$ 0.00 |
| STANDARD | (1) weatherproof machine manual (includes safety, operation and parts sections) also (1) engine and clutch manual is included if applicable | \$ 0.00 |
| STANDARD | Spanish & English combination safety decals | \$ 0.00 |

| | | |
|-----------------|--|----------------|
| STANDARD | Electronic flow control for feed system (feed rate can be adjusted through controller) | \$ 0.00 |
| STANDARD | Gate valve for hydraulic tank | \$ 0.00 |

| PAINT | | |
|---------------------------|--|-------------------|
| Part # | Description | Unit Price |
| 333-32273 | Standard Imron Industrial Urethane Bandit Yellow | \$ 0.00 |
| 333-28984 | Standard Imron Industrial Urethane Green | \$ 0.00 |
| OPTION-905-5002-15 | Special Imron Industrial Paint (please specify paint color and number) - 15XPC TRACK (Requires specification) | \$ 795.00 |
| OPTION-905-5002-16 | Special Imron "Metallic" Industrial Paint (please specify paint color and number) - 15XPC TRACK (Requires specification) | \$ 1525.00 |

| ENGINE | | |
|-----------------------|--|--------------------|
| Part # | Description | Unit Price |
| 990-RC1537-119 | Caterpillar C3.4, 120 horsepower engine without clutch - Tier 4 FINAL (Includes 2 year / 2,000 hour engine warranty) | \$ 29580.00 |
| 990-RC1618-190 | Kohler KFI34SE300, 134 horsepower diesel engine with NACD Spring loaded clutch (Includes 3 year / 2,000 hour engine warranty) - Tier 4 FINAL | \$ 36880.00 |

| CONTROL SYSTEM AND ENGINE INSTALLATION | | |
|---|---|-------------------|
| Part # | Description | Unit Price |
| 700-6000-04 | Murphy PV485 panel with reversing auto feed for Cat 120 horsepower diesel engines (Includes 1,000 CCA battery with box) - TRACK UNITS ONLY | \$ 9775.00 |
| 906-6000-02 | Murphy PV485 panel with reversing auto feed for Kohler 134 horsepower diesel engines (Includes 1,000 CCA battery with box) - TRACK UNITS ONLY | \$ 3165.00 |

| CLUTCH | | |
|--------------------|--|-------------------|
| Part # | Description | Unit Price |
| 990-100962 | Clutch is included with engine / motor | \$ 0.00 |
| 700-1000-12 | NACD Spring Loaded Clutch | \$ 1725.00 |

| TRACK | | |
|--------------------|--|-------------------|
| Part # | Description | Unit Price |
| standard820 | Track One 2-speed 303CR rubber track undercarriage | \$ 0.00 |

| INFEED | | |
|---------------------------|--|-------------------|
| Part # | Description | Unit Price |
| OPTION-906-5000-2 | 29" high x 54" wide tapered heavy-duty infeed with weld on pan and infeed deflectors | \$ 625.00 |
| OPTION-980-5001-20 | Hydraulic winch with line docking station and feed assist controlled via remote (Includes 5/16" diameter x 200' Teufelberger rope with 12" loop installed) | \$ 4500.00 |
| OPTION-905-5001-1 | Bolt-on shut-off switch for engine shut-down located on both sides of infeed hopper | \$ 625.00 |
| OPTION-905-5002-3 | Clear Infeed Curtain | \$ 225.00 |
| OPTION-905-5000-59 | Hydraulic last chance system (painted fluorescent yellow with UV protection) - includes yellow vinyl grips | \$ 595.00 |

| FEED SYSTEM | | |
|--------------------|--|--|
|--------------------|--|--|

| ADD-ON OPTIONS | | |
|-------------------------------------|--|-------------------|
| Chipper Discharge Transition | | |
| Part # | Description | Unit Price |
| OPTION-905-5000-0 | Clean out and inspection door on transition. | \$ 175.00 |

| Extended Warranties | | |
|----------------------------|--|-------------------|
| Part # | Description | Unit Price |
| 900-6997-25 | 5 year / 5,000 hour Platinum Warranty (C3.4 Cat Engines) | \$ 4430.00 |

| Fuel And Hydraulic Tanks | | |
|---------------------------------|--------------------------|-------------------|
| Part # | Description | Unit Price |
| OPTION-980-100095 | Gate Valve for Fuel Tank | \$ 95.00 |

OPTION-980-5001-4

Lockable padlocks for steel fuel and hyd tanks

\$ 40.00

| Hose Protection | | |
|-----------------|-------------|------------|
| Part # | Description | Unit Price |

OPTION-911-5001-6

Add hydraulic hose guards after paint

\$ 925.00

| Manuals (Machine) | | |
|-------------------|-------------|------------|
| Part # | Description | Unit Price |

900-8911-56

Additional Operating and Parts Manual - weather proof

\$ 95.00

| Pressure Check | | |
|----------------|-------------|------------|
| Part # | Description | Unit Price |

OPTION-980-5000-6

Pressure Check Gauge

\$ 105.00

| Tool Box | | |
|----------|-------------|------------|
| Part # | Description | Unit Price |

911-1000-08

Lockable aluminum tool box

\$ 175.00



Bandit

EMPLOYEE-OWNED

Jason Morey
6750 Millbrook Road
Remus, MI 49340
USA
989-561-2270 (Phone)
989-561-2273 (Fax)
www.banditchippers.com

INTIMIDATOR 15XP (15" DRUM STYLE)

Pricing Scheme:

Current Pricing

Pricing Generated:

April 2, 2024 10:12 AM

Currency:

United States (dollars)

Generated By:

Jason Morey (Jason Morey)

BASE PRICE

| Part # | Description | Base Price |
|------------|-------------------------------------|-------------|
| MODEL-15XP | Intimidator 15XP - (15" Drum Style) | \$ 40505.00 |

STANDARD EQUIPMENT

| Part # | Description | Unit Price |
|----------|---|------------|
| STANDARD | 37" diameter x 18 3/4" wide drum with (4) 5/8" X 5 1/2" X 9" dual edge knives | \$ 0.00 |
| STANDARD | "Drum Shear Bar" spans full width of the drum mounted in the upper portion of the drum housing potentially creating a slicing action of a winch line or climber's rope | \$ 0.00 |
| STANDARD | "Power slot" assists in maximizing chip velocity. The power slot also provides a place for fine material to escape that might tend to lie in the belly of the drum. | \$ 0.00 |
| STANDARD | 25 gallon steel fuel tank with magnetic drain plug, lockable filler cap, and aluminum sight gauge | \$ 0.00 |
| STANDARD | 12 gallon steel hydraulic tank with magnetic drain plug, lockable filler cap, and aluminum sight gauge | \$ 0.00 |
| STANDARD | Slide box feed system (includes adjustable spring on each side) with (2) horizontal feed wheels 10 5/8" diameter x 18 3/4" wide, driven by (2) 32.3 CID hydraulic motors. | \$ 0.00 |
| STANDARD | Hydraulic lift cylinder - utilizes a hydraulic cylinder to raise or provide down pressure for the top feed wheel | \$ 0.00 |
| STANDARD | Bottom feed wheel clean out door (opens via spring latch pin allowing dirt and debris to fall out extending knife and component life) | \$ 0.00 |
| STANDARD | 360 degree HAND crank swivel discharge (height adjustable) with 12" adjustable chip deflector | \$ 0.00 |
| STANDARD | Clean out and inspection door on discharge bottom | \$ 0.00 |
| STANDARD | 29" high x 54" wide tapered infeed hopper with 30" fold down infeed hopper tray, heavy-duty taillight covers, and spring lift assists | \$ 0.00 |
| STANDARD | Inspection window mounted on top of belt shield (allows viewing of belt and easy way to check belt tension) | \$ 0.00 |
| STANDARD | (2) Last chance safety pull cables | \$ 0.00 |
| STANDARD | Round control bar - located around top and sides of infeed hopper with 3 control positions (forward / stop / reverse) | \$ 0.00 |
| STANDARD | Wooden pusher tool with mount on infeed hopper | \$ 0.00 |
| STANDARD | 3/16" x 2" x 6" rectangular tubing with a 3/8" x 3" x 6" tubular tongue | \$ 0.00 |
| STANDARD | Frame / Fender supports | \$ 0.00 |
| STANDARD | Lockable aluminum toolbox | \$ 0.00 |
| STANDARD | 5/16" (G70) safety chains with spring loaded latch hooks | \$ 0.00 |
| STANDARD | 8,000 pound capacity tongue jack with 15" of travel and foot pad | \$ 0.00 |
| STANDARD | 12 volt system with rubber mounted LED taillights, 6 prong replaceable coiled power cord & protected heavy-duty wiring with junction box, and LED clearance lights with reflectors. | \$ 0.00 |
| STANDARD | Banded chipper drive belts (adjustable via a sliding engine system) | \$ 0.00 |
| STANDARD | Pressure check kit - Gauge is NOT included | \$ 0.00 |
| STANDARD | Weather resistant manual container | \$ 0.00 |

| | | |
|-----------------|---|----------------|
| STANDARD | Engine disable plug for hood locking pin-preventing engine from operating without pin in place | \$ 0.00 |
| STANDARD | (1) weatherproof machine manual (includes safety, operation and parts sections) also (1) engine and clutch manual is included if applicable | \$ 0.00 |
| STANDARD | Spanish & English combination safety decals | \$ 0.00 |

| PAINT | | |
|---------------------------|---|-------------------|
| Part # | Description | Unit Price |
| 333-32273 | Standard Imron Industrial Urethane Bandit Yellow | \$ 0.00 |
| 333-28984 | Standard Imron Industrial Urethane Green | \$ 0.00 |
| OPTION-915-5001-08 | Special Imron Industrial Paint (please specify paint color and number) - 15XP (Requires specification) | \$ 795.00 |
| OPTION-915-5001-09 | Special Imron "Metallic" Industrial Paint (please specify paint color and number) - 15XP (Requires specification) | \$ 1525.00 |

| ENGINE | | |
|-----------------------|--|--------------------|
| Part # | Description | Unit Price |
| 990-RC1512-094 | PSI 4.3L, 145 horsepower gas engine without clutch (Includes spark arrestor muffler) | \$ 14415.00 |
| 990-RC1581-109 | PSI 5.7L, 165 horsepower GAS engine without clutch (Includes spark arrestor muffler) | \$ 17560.00 |
| 990-RC1626-198 | PSI 6.0L, 174 horsepower GAS engine without clutch (Includes spark arrestor muffler) | \$ 19270.00 |
| 990-RC1172-753 | Ford RSG-862, 6.2L, 165 horsepower GAS engine without clutch (Includes spark arrestor muffler) - If ordered on Model 280 / 280HD must select tongue weight option under add on frame options | \$ 22760.00 |
| 990-RC1537-119 | Caterpillar C3.4, 120 horsepower engine without clutch - Tier 4 FINAL (Includes 2 year / 2,000 hour engine warranty) | \$ 29580.00 |
| 990-RC1544-126 | John Deere 4045HFC04, 125 horsepower engine with NACD spring loaded clutch - Tier 4 FINAL (Includes 2 year / 2,000 hour engine warranty) | \$ 38370.00 |
| 990-RC1533-115 | John Deere 4045HFC04, 139 horsepower engine with NACD spring loaded clutch - Tier 4 FINAL (Includes 2 year / 2,000 hour engine warranty) | \$ 42185.00 |
| 990-RC1618-190 | Kohler KFI34SE300, 134 horsepower diesel engine with NACD Spring loaded clutch (Includes 3 year / 2,000 hour engine warranty) - Tier 4 FINAL | \$ 36880.00 |

| CONTROL SYSTEM AND ENGINE INSTALLATION | | |
|---|--|-------------------|
| Part # | Description | Unit Price |
| 980-6000-40 | Murphy PV485 panel with reversing auto feed for PSI 145 horsepower gas engines (Includes 1,000 CCA battery with box) - Panel is mounted on engine shroud with no cover | \$ 2780.00 |
| 911-6000-46 | Murphy PV485 panel with reversing auto feed for PSI 165 horsepower gas engines (Includes 1,000 CCA battery with aluminum battery box) - Panel is mounted on engine shroud with no cover | \$ 3395.00 |
| 700-6000-17 | Murphy PV485 panel with reversing auto feed for PSI 174 horsepower engines (Includes 1,000 CCA battery with box) - Panel is mounted on engine shroud with no cover | \$ 2425.00 |
| 915-6000-39 | Murphy PV485 panel with reversing auto feed for Ford 165 horsepower gas engines (Includes 1,000 CCA battery with aluminum battery box) - Panel is mounted on engine shroud with lockable steel cover | \$ 3460.00 |
| 700-6000-02 | Murphy PV485 panel with reversing auto feed for Cat 120 horsepower diesel engines (Includes 1,000 CCA battery with box) (Includes enclosure by Bandit) - Panel is mounted off of engine shroud in lockable composite cover | \$ 9375.00 |
| 911-6000-44 | Murphy PV485 panel with reversing auto feed for John Deere 125 / 139 horsepower diesel engines (Includes 1,000 CCA battery with aluminum battery box) - Panel is mounted off of engine shroud in lockable composite cover | \$ 3055.00 |
| 980-6000-45 | Murphy PV485 panel with reversing auto feed for Kohler 134 horsepower diesel engines (Includes 1,000 CCA battery with box) - Panel is mounted off of engine shroud in lockable composite cover | \$ 2650.00 |

| CLUTCH | | |
|-------------------|--|-------------------|
| Part # | Description | Unit Price |
| 990-100962 | Clutch is included with engine / motor | \$ 0.00 |

| | | |
|-------------|--|------------|
| 700-1000-12 | NACD Spring Loaded Clutch | \$ 1725.00 |
| 700-1000-89 | NACD Spring Loaded Clutch - PSI 6.0 only | \$ 1925.00 |
| 700-1000-13 | NACD over center (double plate clutch) | \$ 1575.00 |

DRIVE SYSTEM

| Part # | Description | Unit Price |
|--------------------|---|------------|
| 990-101035 | Standard drive system for engine horsepower options up to 145 horsepower | \$ 0.00 |
| OPTION-915-5000-16 | Drive system for engines above 145 horsepower (Includes two 3 groove belts in lieu of a single 4 groove belt) | \$ 450.00 |

INFEED

| Part # | Description | Unit Price |
|--------------------|---|------------|
| OPTION-915-5001-1 | 29" high x 54" wide tapered heavy-duty infeed with weld on pan and infeed deflectors | \$ 775.00 |
| OPTION-915-5000-90 | Optional hydraulic bump bar for 54" wide FOLDING infeed tray with one override mounted on infeed (Radiator or Drive) (Requires specification) | \$ 1855.00 |
| OPTION-906-5000-14 | Optional hydraulic bump bar for 54" wide WELD infeed tray with overrides mounted on each side of infeed. | \$ 1935.00 |
| OPTION-980-5000-73 | Hydraulic winch with line docking station and manual push button feed assist (Includes 5/16" diameter x 200' Teufelberger rope with 12" loop installed) (Includes (1) manual rear stabilizer) | \$ 5350.00 |
| OPTION-980-5000-3 | Single rear manual stabilizer | \$ 115.00 |
| OPTION-905-5002-3 | Clear Infeed Curtain | \$ 225.00 |
| OPTION-905-5000-59 | Hydraulic last chance system (painted fluorescent yellow with UV protection) - includes yellow vinyl grips | \$ 595.00 |
| OPTION-905-5001-1 | Bolt-on shut-off switch for engine shut-down located on both sides of infeed hopper | \$ 625.00 |

FEED SYSTEM

| Part # | Description | Unit Price |
|--------------------|---|-------------|
| OPTION-906-5000-06 | Palm frond package for feed wheels (250XP, 15XPC, and 15XP) - Includes feed wheel bearing scraper for top and bottom feed wheel, and 30 bottom feed wheel teeth in lieu of 12 | \$ 525.00 |
| OPTION-915-5000-0 | Double Teeth (Bottom Feed Wheel) (15" drums / 250) | \$ 150.00 |
| OPTION-915-5000-4 | Spring Loaded Tool less Trap Door (not available on tandem axle units) | \$ 250.00 |
| OPTION-915-5000-4 | Hydraulic flow control for feed wheel rate adjustment (All-In-One Mount) | \$ 325.00 |
| OPTION-911-5001-59 | Radio remote control with tether back-up (Controls: feed forward / reverse, yoke up / down, discharge swivel, discharge flipper up/ down, throttle and engine e-stop) (MUST select hydraulic swivel discharge with hydraulic flipper option) - Tier 4 and gas engines only | \$ 10735.00 |
| OPTION-911-5001-58 | Radio remote control with tether back-up (Controls: feed forward / reverse, yoke up / down, discharge swivel, discharge flipper up/ down (winch if ordered), throttle and engine e-stop) (MUST select hydraulic swivel discharge with hydraulic flipper option) - Tier 4 and gas engines only | \$ 11935.00 |

AXLE

| Part # | Description | Unit Price |
|-------------------|--|------------|
| 990-1016-02 | Single 10,000 pound Torflex axle with electric brakes (0 degree down trail) (Will be 4 1/2" shorter than 45 degree down trail) (Now 900-5910-70) | \$ 0.00 |
| OPTION-915-5000-2 | Single 10,000 pound Torflex axle with electric brakes (45 degree down trail) | \$ 130.00 |
| OPTION-915-5000-3 | Single 10,000 pound Torflex hydraulic brake axle with reverse solenoid (Not free backing) | \$ 1475.00 |
| OPTION-915-5001-1 | Single 12,000 pound leaf spring axle with electric brakes | \$ 1130.00 |

TIRES/RIMS

| Part # | Description | Unit Price |
|--------------------|---|------------|
| 990-100406 | (2) 215/75R 17.5" tires mounted on 8-bolt heavy-duty gray rims (8,000 pound axles on up) | \$ 0.00 |
| OPTION-911-5000-4 | (2) 215/75R 17.5" tires mounted on 8-bolt aluminum rims (8,000 pound axles on up) | \$ 945.00 |
| OPTION-911-5000-51 | (4) ST235/80R 16" tires mounted on 8-bolt steel DUAL rims (Can only be ordered with Single 12,000 Leaf Spring axle) | \$ 605.00 |

FENDER

| Part # | Description | Unit Price |
|------------|---|------------|
| 990-100415 | Aluminum bolt on fenders (Approximately 1/4" thick) (standard fender) | \$ 0.00 |

| OPTION-980-1002-6 | 12" HD bolt on steel fenders - single axle units only | \$ 90.00 |
|-------------------------------------|---|------------|
| OPTION-915-5001-1 | Steel weld on fenders for single axle with dual tires | \$ 375.00 |
| HITCH | | |
| Part # | Description | Unit Price |
| 990-100274 | 2-1/2" Wallace Forge Pintle Hitch | \$ 0.00 |
| OPTION-980-5000-5 | 3" Buyer's Product Pintle Hitch | \$ 75.00 |
| OPTION-980-5000-1 | 2-5/16" Wallace Forge Ball Hitch | \$ 40.00 |
| OPTION-980-5000-1 | 2-5/16" Bulldog Ball Hitch (extends tongue approx. 15 1/2") | \$ 190.00 |
| OPTION-980-5000-5 | 2-5/16" Ball Hitch with Model 20 actuator for Hydraulic brake axles | \$ 1210.00 |
| OPTION-980-5000-5 | 3" Pintle Hitch with Model 20 actuator for Hydraulic brake axles | \$ 1075.00 |
| ADD-ON OPTIONS | | |
| Tire / Rim | | |
| Part # | Description | Unit Price |
| OPTION-911-5001-3 | Bolt on Spare Tire Mount (5/8" Bolts on 6-1/2" Bolt Centers) | \$ 240.00 |
| 900-5908-39 | Spare tire mounted on heavy-duty gray rim (215/75R 17.5") | \$ 525.00 |
| 900-5908-80 | Spare tire mounted on aluminum rim (215/75R 17.5") | \$ 825.00 |
| 900-5904-64 | Spare tire and rim for single axle with DUAL wheels (235/80R 16") | \$ 350.00 |
| Battery and Battery Box | | |
| Part # | Description | Unit Price |
| OPTION-980-5000-1 6 | Lockable steel battery box with (1) 1,000 CCA battery (in lieu of standard aluminum box) (All engines excluding Cummins) | \$ 125.00 |
| OPTION-905-8000-3 | Lockable battery disconnect switch | \$ 175.00 |
| Bearings | | |
| Part # | Description | Unit Price |
| OPTION-905-5000-7 | Debris resistant bearing package in lieu of standard | \$ 195.00 |
| Chip Breaker | | |
| Part # | Description | Unit Price |
| OPTION-915-5000-0 | Chip Breaker Option | \$ 1645.00 |
| Chipper Discharge | | |
| Part # | Description | Unit Price |
| OPTION-980-5000-9 2 | 270 degree hydraulic controlled swivel discharge chute with manual 12" chip deflector (Includes height adjustable discharge & 270 degree discharge stops) | \$ 850.00 |
| OPTION-915-5001-2 1 | 270 degree hydraulic controlled swivel discharge with hydraulic controlled 12" chip deflector (Includes height adjustable discharge & 270 degree discharge stops) | \$ 1550.00 |
| OPTION-911-5000-6 4 | 4" Taller Discharge (Intimidator 19XP Style) (must be selected with Cat or Perkins C7.1 engines and Cummins 130 hp engines) | \$ 195.00 |
| OPTION-980-5001-7 | Stops on discharge - 270 degree turn (can only be added if hand crank swivel is on machine) | \$ 40.00 |
| Chipper Discharge Transition | | |
| Part # | Description | Unit Price |
| OPTION-915-5000-3 | Clean out and inspection door on transition. | \$ 175.00 |
| Chocks & Chock Holders | | |
| Part # | Description | Unit Price |
| OPTION-980-10002 | Aluminum Bolt On Chock Holders (Does not include chocks) | \$ 130.00 |
| OPTION-980-5001-0 | Rubber Wheel Chocks (2) | \$ 90.00 |
| Cone Holder | | |
| Part # | Description | Unit Price |
| OPTION-980-5000-3 | Pole style cone holder (weld on) | \$ 105.00 |
| OPTION-980-5000-4 | Pole style cone holder (bolt on) | \$ 230.00 |
| OPTION-905-5000-7 | Hoop style cone holder (weld on) | \$ 175.00 |
| OPTION-911-2001-4 2 | Hoop style cone holder (bolt on) | \$ 325.00 |

OPTION-911-5001-2 Double Hoop style cone holder (bolt on) \$ 510.00

| Document Machine Weight | | |
|-------------------------|-------------|------------|
| Part # | Description | Unit Price |

OPTION-911-5001-1 Document Machine Weight \$ 95.00

| Engine Related Options | | |
|------------------------|-------------|------------|
| Part # | Description | Unit Price |

OPTION-915-5000-9 Quick Release Air Cleaner Mount (Cat C4.4 Engines Only) \$ 125.00

OPTION-905-5001-8 Lockable cover for instrument panel (PSI gas engines only) \$ 115.00

OPTION-980-5001-8 Engine block heater for PSI gas engines only \$ 125.00

OPTION-905-5002-1 Engine block heater for Ford gas engines \$ 450.00

OPTION-999-5000-0 Fuel Saver (only available on GAS engines and Kohler 74 hp diesel with Murphy PV485 controller) \$ 310.00

| Extended Warranties | | |
|---------------------|-------------|------------|
| Part # | Description | Unit Price |

900-6997-25 5 year / 5,000 hour Platinum Warranty (C3.4 Cat Engines) \$ 4430.00

900-6997-28 5 year / 5,000 hour Platinum Warranty (C4.4 Cat Engines) \$ 5770.00

900-6010-40 5 year / 5,000 hour Warranty (4045 Deere engines) \$ 2025.00

WTY-1EXT-15XP 1 year extended warranty (total warranty = 2 years / 3,000 hours) - excludes engine and clutch \$ 2255.00

WTY-2EXT-15XP 2 year extended warranty (total warranty = 3 years / 4,000 hours) - excludes engine and clutch \$ 3760.00

| Fire Extinguisher | | |
|-------------------|-------------|------------|
| Part # | Description | Unit Price |

OPTION-980-5001-6 2-1/2 Pound Fire Extinguisher with bolt on mount \$ 185.00

| Flag Holder | | |
|-------------|-------------|------------|
| Part # | Description | Unit Price |

OPTION-980-10009 Bolt-on flag holders (includes flags) - aluminum or steel fenders \$ 105.00

| Fuel And Hydraulic Tanks | | |
|--------------------------|-------------|------------|
| Part # | Description | Unit Price |

OPTION-915-5000-0 40 gallon steel fuel tank with magnetic drain plug, lockable filler cap, and aluminum sight gauge \$ 285.00

OPTION-980-10009 Gate Valve for Fuel Tank \$ 95.00

OPTION-915-5000-4 Gate Valve for Hydraulic Tank \$ 130.00

OPTION-980-5001-4 Lockable padlocks for steel fuel and hyd tanks \$ 40.00

| Hose Protection | | |
|-----------------|-------------|------------|
| Part # | Description | Unit Price |

OPTION-986-5000-5 Add hydraulic hose guards after paint \$ 450.00

| Lights | | |
|--------|-------------|------------|
| Part # | Description | Unit Price |

OPTION-911-5000-7 (2) rear facing work lights mounted on lift cylinder mount (lights up the infeed area) \$ 925.00

OPTION-915-5000-7 Wig Wag LED strobe lights - for a machine without a winch (Single decal plate) \$ 525.00

OPTION-911-5001-0 (2) forward facing work lights mounted on lift cylinder mount (lights up the tongue area) \$ 925.00

OPTION-915-5000-8 Wig Wag LED Strobe Lights - for a machine with a winch (Double decal plate) \$ 525.00

OPTION-996-5000-0 Amber Warning Light with Cage \$ 585.00

| Manuals (Machine) | | |
|-------------------|-------------|------------|
| Part # | Description | Unit Price |

900-8901-67 Additional Operating and Parts Manual - weather proof \$ 95.00

| Miscellaneous Options | | |
|-----------------------|-------------|------------|
| Part # | Description | Unit Price |

OPTION-980-0510-6 5 place tool holder for shovel and rakes (one place holds the pusher paddle) \$ 325.00

990-100691 Rental package (Includes: DVD and rental validation form) \$ 75.00

OPTION-980-20024 Special hitch height adjustment plate in lieu of standard (10 bolt, provides 13 1/2" of adjustment) \$ 125.00

| Non-Skid Coating | | |
|------------------------|---|------------|
| Part # | Description | Unit Price |
| OPTION-905-5001-9 | Non skid coating on tongue and all step on areas | \$ 175.00 |
| Mud Flap | | |
| Part # | Description | Unit Price |
| OPTION-905-5000-1 | (2) Mud Flaps (1/4" x 12" x 18") | \$ 95.00 |
| Pressure Check | | |
| Part # | Description | Unit Price |
| OPTION-980-5000-6 | Pressure Check Gauge | \$ 105.00 |
| Tongue | | |
| Part # | Description | Unit Price |
| OPTION-915-5000-1 3 | 12" longer stationary tongue (total tongue length from end of frame is 45 1/2") - (includes 1/4" fishplates) | \$ 275.00 |
| OPTION-980-5000-0 2 | 12" longer bolt-on tongue (total tongue length will be 46" on the 12x, 12xpc, and 15xp, 48" on the 12xp and 15xpc and 50" on the 200/250) | \$ 280.00 |
| OPTION-915-5001-0 | Telescoping tongue with single 20" adjustment | \$ 695.00 |
| Tongue Jack | | |
| Part # | Description | Unit Price |
| OPTION-911-5000-0 | 8,000 pound capacity tongue jack with 2,500 pound HD caster wheel (in lieu of standard jack) | \$ 325.00 |
| OPTION-911-5000-0 | 8,000 pound capacity tongue jack with 2,500 pound HD caster wheel (includes standard jack) | \$ 425.00 |
| OPTION-905-5000-2 | 10,000 pound capacity tongue jack with spring return pad | \$ 225.00 |
| OPTION-911-5001-0 4 | 12,000 pound bolt on electric tongue jack (JackType: BoltOn SupportCapacity: 12,000lbs. LiftCapacity: 12,000lbs. Travel:24" Retracted:45" Extended:69" Clearance:-- Brand:Bulldog) | \$ 1975.00 |
| OPTION-955-5000-0 | Hydraulic tongue jack with multiple position drop leg | \$ 1725.00 |
| Tool Box | | |
| Part # | Description | Unit Price |
| OPTION-980-5001-0 | Lockable steel tool box in lieu of standard aluminum box | \$ 175.00 |
| Tools | | |
| Part # | Description | Unit Price |
| 937-1000-08 | Tool kit to change knives for hydraulic drum chippers | \$ 155.00 |
| OPTION-626-5000-3 6 | Tool kit for Handfed Chippers (Includes: - Screwdriver set (4 pc) - 1/2" Drive Torque wrench (25-250 ft) - 1/2" Drive Socket set w/Ratchet (18 pc) - Crescent wrench - Open end wrench set (14 pc) - Balldriver tool set (13 pc) - 1/2" Drive slotted drag link socket - 26" Polymer Tool Box) | \$ 680.00 |
| Vice | | |
| Part # | Description | Unit Price |
| OPTION-980-20004 4 | Wilton 5 1/2" swivel steel vice, w/ mount | \$ 545.00 |

| Wiring | | |
|-------------------|---|------------|
| Part # | Description | Unit Price |
| OPTION-980-5001-6 | Connect Brake Wire to Center Terminal | \$ 45.00 |
| OPTION-905-5000-1 | Option 7 Prong (Flat/RV Style) to 6 Prong Coiled Cord | \$ 45.00 |
| OPTION-912-1001-4 | Option 7 to 7 Round Coiled Plug w/7 Female & Boot | \$ 125.00 |

0



Bandit

EMPLOYEE-OWNED

Jason Morey
6750 Millbrook Road
Remus, MI 49340
USA
989-561-2270 (Phone)
989-561-2273 (Fax)
www.banditchippers.com

INTIMIDATOR 15XP TRACK (15" DRUM STYLE)

Pricing Scheme:

Current Pricing

Pricing Generated:

April 2, 2024 10:12 AM

Currency:

United States (dollars)

Generated By:

Jason Morey (Jason Morey)

BASE PRICE

| Part # | Description | Base Price |
|---------------|---|-------------|
| MODEL-15XPTRK | Intimidator 15XP Track - (15" Drum Style) | \$ 95430.00 |

STANDARD EQUIPMENT

| Part # | Description | Unit Price |
|----------|---|------------|
| STANDARD | 90" Track Width | \$ 0.00 |
| STANDARD | 37" diameter x 18 3/4" wide drum with (4) 5/8" X 5 1/2" X 9" dual edge knives | \$ 0.00 |
| STANDARD | "Drum Shear Bar" spans full width of the drum mounted in the upper portion of the drum housing potentially creating a slicing action of a winch line or climber's rope | \$ 0.00 |
| STANDARD | 50 gallon steel fuel tank with magnetic drain plug, lockable filler caps, and aluminum sight gauge | \$ 0.00 |
| STANDARD | 50 gallon steel hydraulic tank with magnetic drain plug, lockable filler cap, and aluminum sight gauge | \$ 0.00 |
| STANDARD | Gate valve for hydraulic tank | \$ 0.00 |
| STANDARD | Slide box feed system (includes adjustable spring on each side) with (2) horizontal feed wheels 10 5/8" diameter x 18 3/4" wide, driven by (2) 32.3 CID hydraulic motors. | \$ 0.00 |
| STANDARD | Hydraulic lift cylinder - utilizes a hydraulic cylinder to raise or provide down pressure for the top feed wheel (controlled via radio remote control) | \$ 0.00 |
| STANDARD | Bottom feed wheel clean out door (opens via spring latch pin allowing dirt and debris to fall out extending knife and component life) | \$ 0.00 |
| STANDARD | Hydraulic controlled swivel discharge with adjustable end chip deflector | \$ 0.00 |
| STANDARD | Clean out and inspection door on discharge bottom | \$ 0.00 |
| STANDARD | 29" high x 54" wide tapered infeed hopper with 30" fold down infeed hopper tray, heavy-duty taillight covers, and spring lift assists | \$ 0.00 |
| STANDARD | (2) Last chance safety pull cables | \$ 0.00 |
| STANDARD | Round control bar - located around top and sides of infeed hopper with 3 control positions (forward / stop / reverse) | \$ 0.00 |
| STANDARD | Wooden pusher tool with mount on infeed hopper | \$ 0.00 |
| STANDARD | Lockable aluminum toolbox | \$ 0.00 |
| STANDARD | Banded chipper drive belts (adjustable via a sliding engine system) | \$ 0.00 |
| STANDARD | Pressure check kit - Gauge is NOT included | \$ 0.00 |
| STANDARD | Radio remote control with tether back-up (controls following functions: track forward/reverse, track left/right, discharge swivel left/right (n/a on stationary discharge), discharge deflector up/down, yoke up/down, feed forward/reverse, throttle, engine e-stop, and hydraulic winch if applicable). | \$ 0.00 |
| STANDARD | Stand alone hydraulic oil cooler | \$ 0.00 |
| STANDARD | Weather resistant manual container | \$ 0.00 |
| STANDARD | Engine disable plug for hood locking pin-preventing engine from operating without pin in place | \$ 0.00 |
| STANDARD | (1) weatherproof machine manual (includes safety, operation and parts sections) also (1) engine and clutch manual is included if applicable | \$ 0.00 |

| STANDARD | Spanish & English combination safety decals | \$ 0.00 |
|---|--|--------------------|
| STANDARD | Inspection window mounted on top of belt shield (allows viewing of belt and easy way to check belt tension) | \$ 0.00 |
| STANDARD | Electronic flow control for feed system (feed rate can be adjusted through controller) | \$ 0.00 |
| PAINT | | |
| Part # | Description | Unit Price |
| 333-32273 | Standard Imron Industrial Urethane Bandit Yellow | \$ 0.00 |
| 333-28984 | Standard Imron Industrial Urethane Green | \$ 0.00 |
| OPTION-915-5001-10 | Special Imron Industrial Paint (please specify paint color and number) - 15XP TRACK (Requires specification) | \$ 795.00 |
| OPTION-915-5001-11 | Special Imron "Metallic" Industrial Paint (please specify paint color and number) - 15XP TRACK (Requires specification) | \$ 1525.00 |
| TRACK WIDTH | | |
| Part # | Description | Unit Price |
| OPTION-915-5001-0 | 78" Track Width (Only available for a John Deere 139 horsepower tier 4 final engine) | \$ 1250.00 |
| ENGINE | | |
| Part # | Description | Unit Price |
| 990-RC1637-209 | Caterpillar C4.4, 174 horsepower engine without clutch - Tier 4 FINAL / STAGE V (Includes 2 year / 2,000 hour engine warranty) | \$ 47025.00 |
| 990-RC1548-130 | John Deere 4045HFC04, 139 horsepower engine without clutch - Tier 4 FINAL (Includes 2 year / 2,000 hour engine warranty) | \$ 41300.00 |
| CONTROL SYSTEM AND ENGINE INSTALLATION | | |
| Part # | Description | Unit Price |
| 700-6000-45 | Murphy PV485 panel with reversing auto feed for Caterpillar 174 horsepower engines (Includes 1,000 CCA battery with box) - TRACK UNITS ONLY | \$ 4745.00 |
| 911-6000-08 | Murphy PV485 panel with reversing auto feed for John Deere 125/139 horsepower diesel engines (Includes 1,000 CCA battery with box) - TRACK UNITS ONLY | \$ 4325.00 |
| CLUTCH | | |
| Part # | Description | Unit Price |
| OPTION-915-5001-2 | WPT Hi-Drive - 15XP track with John Deere 139 hp engine | \$ 14620.00 |
| OPTION-915-5001-2 | WPT Hi-Drive - 15XP track with Caterpillar 174 hp engine | \$ 14705.00 |
| TRACK | | |
| Part # | Description | Unit Price |
| 990-1015-39 | Caterpillar 2-speed 305CR (400MM) rubber track undercarriage - (Includes 4 year track warranty for assembled components) | \$ 0.00 |
| 990-1011-84 | Caterpillar 305CR (400MM) steel track undercarriage - (Includes 4 year track warranty for assembled components) | \$ 2750.00 |
| INFEED | | |
| Part # | Description | Unit Price |
| OPTION-915-5001-1 | 29" high x 54" wide tapered heavy-duty infeed with weld on pan and infeed deflectors | \$ 625.00 |
| OPTION-980-5001-20 | Hydraulic winch with line docking station and feed assist controlled via remote (Includes 5/16" diameter x 200' Teufelberger rope with 12" loop installed) | \$ 4500.00 |
| OPTION-905-5002-3 | Clear Infeed Curtain | \$ 225.00 |
| OPTION-905-5000-59 | Hydraulic last chance system (painted fluorescent yellow with UV protection) - includes yellow vinyl grips | \$ 595.00 |
| OPTION-905-5001-1 | Bolt-on shut-off switch for engine shut-down located on both sides of infeed hopper | \$ 625.00 |
| FEED SYSTEM | | |
| Part # | Description | Unit Price |
| OPTION-915-5000-0 | Double Teeth (Bottom Feed Wheel) (15" drums / 250) | \$ 150.00 |

| ADD-ON OPTIONS | | |
|------------------------------|---|------------|
| Battery and Battery Box | | |
| Part # | Description | Unit Price |
| OPTION-905-8000-3 | Lockable battery disconnect switch | \$ 175.00 |
| Chip Breaker | | |
| Part # | Description | Unit Price |
| OPTION-915-5000-0 | Chip Breaker Option | \$ 1645.00 |
| Chipper Discharge Transition | | |
| Part # | Description | Unit Price |
| OPTION-915-5000-3 | Clean out and inspection door on transition. | \$ 175.00 |
| Cone Holder | | |
| Part # | Description | Unit Price |
| OPTION-905-5000-7 | Hoop style cone holder (weld on) | \$ 175.00 |
| Document Machine Weight | | |
| Part # | Description | Unit Price |
| OPTION-911-5001-1 | Document Machine Weight | \$ 95.00 |
| Engine Related Options | | |
| Part # | Description | Unit Price |
| OPTION-905-5001-8 | Lockable cover for instrument panel (PSI gas engines only) | \$ 115.00 |
| Extended Warranties | | |
| Part # | Description | Unit Price |
| 900-6997-25 | 5 year / 5,000 hour Platinum Warranty (C3.4 Cat Engines) | \$ 4430.00 |
| 900-6997-28 | 5 year / 5,000 hour Platinum Warranty (C4.4 Cat Engines) | \$ 5770.00 |
| 900-6010-40 | 5 year / 5,000 hour Warranty (4045 Deere engines) | \$ 2025.00 |
| Fire Extinguisher | | |
| Part # | Description | Unit Price |
| OPTION-980-5001-6 | 2-1/2 Pound Fire Extinguisher with bolt on mount | \$ 185.00 |
| Fuel And Hydraulic Tanks | | |
| Part # | Description | Unit Price |
| OPTION-980-5001-4 | Lockable padlocks for steel fuel and hyd tanks | \$ 40.00 |
| OPTION-980-10009 | Gate Valve for Fuel Tank | \$ 95.00 |
| Hose Protection | | |
| Part # | Description | Unit Price |
| OPTION-911-5001-6 | Add hydraulic hose guards after paint | \$ 925.00 |
| Lights | | |
| Part # | Description | Unit Price |
| OPTION-915-5000-7 | Wig Wag LED strobe lights - for a machine without a winch (Single decal plate) | \$ 525.00 |
| OPTION-915-5000-8 | Wig Wag LED Strobe Lights - for a machine with a winch (Double decal plate) | \$ 525.00 |
| Manuals (Machine) | | |
| Part # | Description | Unit Price |
| 900-8901-67 | Additional Operating and Parts Manual - weather proof | \$ 95.00 |
| Pressure Check | | |
| Part # | Description | Unit Price |
| OPTION-980-5000-6 | Pressure Check Gauge | \$ 105.00 |
| Tools | | |
| Part # | Description | Unit Price |
| OPTION-626-5000-3 | Tool kit for Handfed Chippers | \$ 680.00 |
| 6 | (Includes: - Screwdriver set (4 pc) - 1/2" Drive Torque wrench (25-250 ft) - 1/2" Drive Socket set w/Ratchet (18 pc) - Crescent wrench - Open end wrench set (14 pc) | |



Bandit

EMPLOYEE-OWNED

Jason Morey
6750 Millbrook Road
Remus, MI 49340
USA
989-561-2270 (Phone)
989-561-2273 (Fax)
www.banditchippers.com

INTIMIDATOR 18XP (18" DRUM STYLE)

Pricing Scheme:

Current Pricing

Currency:

United States (dollars)

Pricing Generated:

April 2, 2024 10:12 AM

Generated By:

Jason Morey (Jason Morey)

BASE PRICE

| Part # | Description | Base Price |
|------------|-------------------------------------|--------------------|
| MODEL-18XP | Intimidator 18XP - (18" Drum Style) | \$ 44790.00 |

STANDARD EQUIPMENT

| Part # | Description | Unit Price |
|----------|---|----------------|
| STANDARD | 37" diameter x 22" wide drum with (4) 5/8" X 5 1/2" X 10" dual edge knives | \$ 0.00 |
| STANDARD | "Drum Shear Bar" spans full width of the drum mounted in the upper portion of the drum housing potentially creating a slicing action of a winch line or climber's rope | \$ 0.00 |
| STANDARD | "Power slot" assists in maximizing chip velocity. The power slot also provides a place for fine material to escape that might tend to lie in the belly of the drum. | \$ 0.00 |
| STANDARD | 30 gallon steel fuel tank with magnetic drain plug, lockable filler cap, and aluminum sight gauge | \$ 0.00 |
| STANDARD | 12 gallon steel hydraulic tank with magnetic drain plug, lockable filler cap, and aluminum sight gauge | \$ 0.00 |
| STANDARD | Slide box feed system (includes adjustable spring on each side) with (2) horizontal feed wheels 10 5/8" diameter x 20" wide, driven by (2) 32.3 CID hydraulic motors. | \$ 0.00 |
| STANDARD | Hydraulic lift cylinder - utilizes a hydraulic cylinder to raise or provide down pressure for the top feed wheel | \$ 0.00 |
| STANDARD | Bottom feed wheel clean out door (opens via spring latch pin allowing dirt and debris to fall out extending knife and component life) | \$ 0.00 |
| STANDARD | 360 degree HAND crank swivel discharge (height adjustable) with 12" adjustable chip deflector | \$ 0.00 |
| STANDARD | Clean out and inspection door on discharge bottom | \$ 0.00 |
| STANDARD | 33 1/2" high x 64" wide tapered infeed hopper with 30" fold down infeed hopper tray, heavy-duty taillight covers, and spring lift assists | \$ 0.00 |
| STANDARD | (2) Last chance safety pull cables | \$ 0.00 |
| STANDARD | Round control bar - located around top and sides of infeed hopper with 3 control positions (forward / stop / reverse) | \$ 0.00 |
| STANDARD | Wooden pusher tool with mount on infeed hopper | \$ 0.00 |
| STANDARD | 3/16" x 2" x 6" rectangular tubing with a 3/8" x 3" x 6" tubular tongue | \$ 0.00 |
| STANDARD | Frame / Fender supports | \$ 0.00 |
| STANDARD | Lockable aluminum toolbox | \$ 0.00 |
| STANDARD | 3/8" (G70) safety chains with spring loaded latch hooks | \$ 0.00 |
| STANDARD | 8,000 pound capacity tongue jack with 15" of travel and foot pad | \$ 0.00 |
| STANDARD | 12 volt system with rubber mounted LED taillights, 6 prong replaceable coiled power cord & protected heavy-duty wiring with junction box, and LED clearance lights with reflectors. | \$ 0.00 |
| STANDARD | Banded chipper drive belts (adjustable via a sliding engine system) | \$ 0.00 |
| STANDARD | Pressure check kit - Gauge is NOT included | \$ 0.00 |
| STANDARD | Weather resistant manual container | \$ 0.00 |
| STANDARD | Engine disable plug for hood locking pin-preventing engine from operating without pin in place | \$ 0.00 |
| STANDARD | (1) weatherproof machine manual (includes safety, operation and parts sections) also (1) engine and clutch manual is included if applicable | \$ 0.00 |

| | | |
|-----------------|---|----------------|
| STANDARD | Spanish & English combination safety decals | \$ 0.00 |
| STANDARD | Inspection window mounted on top of belt shield (allows viewing of belt and easy way to check belt tension) | \$ 0.00 |

| PAINT | | |
|--------------------------------|---|-------------------|
| Part # | Description | Unit Price |
| 333-32273 | Standard Imron Industrial Urethane Bandit Yellow | \$ 0.00 |
| 333-28984 | Standard Imron Industrial Urethane Green | \$ 0.00 |
| OPTION-911-5001-4 3 | Special Imron Industrial Paint (please specify paint color and number) - 18XP (Requires specification) | \$ 850.00 |
| OPTION-911-5001-4 4 | Special Imron "Metallic" Industrial Paint (please specify paint color and number) - 18XP (Requires specification) | \$ 1675.00 |

| ENGINE | | |
|-----------------------|--|--------------------|
| Part # | Description | Unit Price |
| 990-RC1581-109 | PSI 5.7L, 165 horsepower GAS engine without clutch (Includes spark arrestor muffler) | \$ 17560.00 |
| 990-RC1626-198 | PSI 6.0L, 174 horsepower GAS engine without clutch (Includes spark arrestor muffler) | \$ 19270.00 |
| 990-RC1172-753 | Ford RSG-862, 6.2L, 165 horsepower GAS engine without clutch (Includes spark arrestor muffler) - If ordered on Model 280 / 280HD must select tongue weight option under add on frame options | \$ 22760.00 |
| 990-RC1537-119 | Caterpillar C3.4, 120 horsepower engine without clutch - Tier 4 FINAL (Includes 2 year / 2,000 hour engine warranty) | \$ 29580.00 |
| 990-RC1637-209 | Caterpillar C4.4, 174 horsepower engine without clutch - Tier 4 FINAL / STAGE V (Includes 2 year / 2,000 hour engine warranty) | \$ 47025.00 |
| 990-RC1544-126 | John Deere 4045HFC04, 125 horsepower engine with NACD spring loaded clutch - Tier 4 FINAL (Includes 2 year / 2,000 hour engine warranty) | \$ 38370.00 |
| 990-RC1533-115 | John Deere 4045HFC04, 139 horsepower engine with NACD spring loaded clutch - Tier 4 FINAL (Includes 2 year / 2,000 hour engine warranty) | \$ 42185.00 |
| 990-RC1330-910 | John Deere 4045HFC09, 173 horsepower engine with NACD Spring Loaded clutch - Tier 4 FINAL (Includes 2 year / 2,000 hour engine warranty) | \$ 47600.00 |
| 990-RC1595-126 | John Deere 4045HFC09, 173 horsepower engine with NACD over center clutch - Tier 4 FINAL (Includes 2 year / 2,000 hour engine warranty) | \$ 48145.00 |

| CONTROL SYSTEM AND ENGINE INSTALLATION | | |
|---|--|-------------------|
| Part # | Description | Unit Price |
| 911-6000-46 | Murphy PV485 panel with reversing auto feed for PSI 165 horsepower gas engines (Includes 1,000 CCA battery with aluminum battery box) - Panel is mounted on engine shroud with no cover | \$ 3395.00 |
| 700-6000-17 | Murphy PV485 panel with reversing auto feed for PSI 174 horsepower engines (Includes 1,000 CCA battery with box) - Panel is mounted on engine shroud with no cover | \$ 2425.00 |
| 915-6000-39 | Murphy PV485 panel with reversing auto feed for Ford 165 horsepower gas engines (Includes 1,000 CCA battery with aluminum battery box) - Panel is mounted on engine shroud with lockable steel cover | \$ 3460.00 |
| 700-6000-02 | Murphy PV485 panel with reversing auto feed for Cat 120 horsepower diesel engines (Includes 1,000 CCA battery with box) (Includes enclosure by Bandit) - Panel is mounted off of engine shroud in lockable composite cover | \$ 9375.00 |
| 700-6000-43 | Murphy PV485 panel with reversing auto feed for Cat 174 horsepower diesel engines (Includes 1,000 CCA battery with box) - Panel is mounted off of engine shroud in lockable composite cover | \$ 4065.00 |
| 911-6000-44 | Murphy PV485 panel with reversing auto feed for John Deere 125 / 139 horsepower diesel engines (Includes 1,000 CCA battery with aluminum battery box) - Panel is mounted off of engine shroud in lockable composite cover | \$ 3055.00 |
| 911-6000-45 | Murphy PV485 panel with reversing auto feed for John Deere 173 horsepower diesel engines (Includes 1,000 CCA battery with aluminum battery box) - Panel is mounted off of engine shroud in lockable composite cover | \$ 3055.00 |

| CLUTCH | | |
|-------------------|--|-------------------|
| Part # | Description | Unit Price |
| 990-100962 | Clutch is included with engine / motor | \$ 0.00 |

| | | |
|-------------|--|------------|
| 700-1000-12 | NACD Spring Loaded Clutch | \$ 1725.00 |
| 700-1000-89 | NACD Spring Loaded Clutch - PSI 6.0 only | \$ 1925.00 |
| 700-1000-13 | NACD over center (double plate clutch) | \$ 1575.00 |

DRIVE SYSTEM

| Part # | Description | Unit Price |
|------------------------|--|------------|
| 990-101035 | Standard drive system for engine horsepower options up to 145 horsepower | \$ 0.00 |
| OPTION-911-5000-3 | High HP Drive System - (above 146 horsepower) - (Short Frame, Longer 1500 Belts) | \$ 775.00 |
| OPTION-911-5001-0 | Longer frame for tandem axle units | \$ 925.00 |
| OPTION-911-5000-1 5 | High HP Drive System - (above 146 horsepower) - (Long Frame, 40 gallon tank) (only to be selected if more room is needed on the A Frame) | \$ 1650.00 |

INFEED

| Part # | Description | Unit Price |
|------------------------|---|------------|
| OPTION-911-5001-4 | 33 1/2" high x 64" wide tapered heavy-duty infeed with weld on pan and infeed deflectors | \$ 715.00 |
| OPTION-911-5001-4 8 | 33 1/2" high x 64" wide tapered heavy-duty infeed with weld on pan and infeed deflectors (Units with 25" wide feed wheels) | \$ 1650.00 |
| OPTION-911-5001-0 8 | Optional hydraulic bump bar for 64" wide FOLDING infeed tray with one override mounted on infeed (Radiator or Drive) (Requires specification) | \$ 1975.00 |
| OPTION-911-5001-3 6 | Optional hydraulic bump bar for 64" wide WELD infeed tray with overrides mounted on each side of infeed. | \$ 2015.00 |
| OPTION-980-5000-7 3 | Hydraulic winch with line docking station and manual push button feed assist (Includes 5/16" diameter x 200' Teufelberger rope with 12" loop installed) (Includes (1) manual rear stabilizer) | \$ 5350.00 |
| OPTION-911-5001-6 6 | Hydraulic winch with line docking station with electronic joystick feed assist (Includes 5/16" diameter x 200' Teufelberger rope with 12" loop installed) (Includes (1) manual rear stabilizer) | \$ 6175.00 |
| OPTION-980-5000-3 | Single rear manual stabilizer | \$ 115.00 |
| OPTION-980-5001-3 | Dual rear manual stabilizers (for machines without winch) | \$ 230.00 |
| OPTION-911-5001-5 | Clear Infeed Curtain | \$ 260.00 |
| OPTION-905-5000-5 9 | Hydraulic last chance system (painted fluorescent yellow with UV protection) - includes yellow vinyl grips | \$ 595.00 |
| OPTION-905-5001-1 | Bolt-on shut-off switch for engine shut-down located on both sides of infeed hopper | \$ 625.00 |

FEED SYSTEM

| Part # | Description | Unit Price |
|------------------------|---|-------------|
| OPTION-911-1003-7 6 | Super sized spring loaded slide box type feed system with (2) horizontal feed wheels 10 5/8" diameter x 25" wide | \$ 2825.00 |
| OPTION-911-5001-0 5 | Palm frond package for feed wheels (25" wide feed wheels only) - Includes feed wheel bearing scraper for top and bottom feed wheel, and 30 bottom feed wheel teeth in lieu of 12 | \$ 795.00 |
| OPTION-911-5001-3 0 | Palm frond package for feed wheels (20" wide feed wheels only) - Includes feed wheel bearing scraper for top and bottom feed wheel, and 30 bottom feed wheel teeth in lieu of 12 | \$ 850.00 |
| OPTION-911-5000-1 | Double Teeth (Bottom Feed Wheel) (20" wide feed wheel) | \$ 225.00 |
| OPTION-911-5000-2 | Double Teeth (Bottom Feed Wheel) - (25" wide feed wheel) | \$ 235.00 |
| OPTION-911-5001-7 | Spring Loaded Tool less Trap Door (not available on tandem axle units) | \$ 250.00 |
| OPTION-915-5000-4 | Hydraulic flow control for feed wheel rate adjustment (All-In-One Mount) | \$ 325.00 |
| OPTION-911-5001-2 7 | Hydraulic flow control for feed wheel rate adjustment (Only to be selected with electronic joystick winch) | \$ 325.00 |
| OPTION-911-5001-5 9 | Radio remote control with tether back-up (Controls: feed forward / reverse, yoke up / down, discharge swivel, discharge flipper up/ down, throttle and engine e-stop) (MUST select hydraulic swivel discharge with hydraulic flipper option) - Tier 4 and gas engines only | \$ 10735.00 |
| OPTION-911-5001-5 8 | Radio remote control with tether back-up (Controls: feed forward / reverse, yoke up / down, discharge swivel, discharge flipper up/ down (winch if ordered), throttle and engine e-stop) (MUST select hydraulic swivel discharge with hydraulic flipper option) - Tier 4 and gas engines only | \$ 11935.00 |

AXLE

| Part # | Description | Unit Price |
|-------------|--|------------|
| 990-1015-73 | Single 10,000 pound Torflex axle with electric brakes (0 degree down trail) (Will be 4 1/2" shorter than 45 degree down trail) | \$ 0.00 |

| | | |
|---------------------------|--|-------------------|
| OPTION-911-5000-4 | Single 10,000 pound Torflex axle with electric brakes (45 degree down trail) | \$ 175.00 |
| OPTION-911-5000-4 | Single 10,000 pound Leaf Spring air brake axle | \$ 2375.00 |
| OPTION-911-5001-2 | Single 10,000 pound Torflex Hydraulic Brake Axle w/ reverse solenoid | \$ 1075.00 |
| OPTION-911-5000-4 | Single 12,000 pound leaf spring axle with electric brakes | \$ 725.00 |
| OPTION-911-5000-87 | Single 12,000 pound Torflex axle with electric brakes (0 degree down trail) (will be approx. 3" lower compared to Spring axle) | \$ 2175.00 |
| OPTION-911-5001-3 | Single 12,000 Pound Leaf Spring Air Brake Axle | \$ 2750.00 |
| OPTION-911-5000-47 | Tandem 7,000 pound Torflex EZ lube axles with electric brakes (Must select longer frame option under trailer related options when selecting this axle on a 255 & 18XP) | \$ 575.00 |

| TIRES/RIMS | | |
|---------------------------|--|-------------------|
| Part # | Description | Unit Price |
| 990-100406 | (2) 215/75R 17.5" tires mounted on 8-bolt heavy-duty gray rims (8,000 pound axles on up) | \$ 0.00 |
| OPTION-911-5000-4 | (2) 215/75R 17.5" tires mounted on 8-bolt aluminum rims (8,000 pound axles on up) | \$ 945.00 |
| OPTION-911-5000-4 | (2) 235/75R 17.5" tires mounted on 8-bolt heavy-duty gray rims (8,000 pound axles on up) | \$ 215.00 |
| OPTION-911-5000-5 | (2) 235/75R 17.5" tires mounted on 8-bolt aluminum rims (8,000 pound axles on up) | \$ 1150.00 |
| OPTION-911-5000-51 | (4) ST235/80R 16" tires mounted on 8-bolt steel DUAL rims (Can only be ordered with Single 12,000 Leaf Spring axle) | \$ 605.00 |
| OPTION-914-5000-10 | (4) ST235/80R 16" tires mounted on 8-bolt white spoke rim (Tire is approximately 9.43" wide, tire capacity is 3,520 pounds each) (Tandem 7,000 pound axles only) | \$ 550.00 |
| OPTION-911-5001-20 | (4) ST235/80R 16" tires mounted on 8-bolt Aluminum rims (Tire is approximately 9.43" wide, tire capacity is 3,520 pounds each) (Tandem 7,000 pound axles only) | \$ 930.00 |

| FENDER | | |
|--------------------------|---|------------------|
| Part # | Description | Unit Price |
| 990-100415 | Aluminum bolt on fenders (Approximately 1/4" thick) (standard fender) | \$ 0.00 |
| OPTION-980-1002-6 | 12" HD bolt on steel fenders - single axle units only | \$ 90.00 |
| OPTION-937-5000-5 | Steel weld on fenders for single axle with dual tires | \$ 125.00 |
| OPTION-937-5001-4 | 3/16" heavy-duty aluminum fenders for tandem axles | \$ 475.00 |
| OPTION-911-5000-5 | 3/16" heavy-duty steel weld on fenders for tandem axles | \$ 325.00 |

| HITCH | | |
|--------------------------|--|-------------------|
| Part # | Description | Unit Price |
| 990-100274 | 2-1/2" Wallace Forge Pintle Hitch | \$ 0.00 |
| OPTION-980-5000-1 | 2-5/16" Wallace Forge Ball Hitch | \$ 40.00 |
| OPTION-980-5000-5 | 3" Buyer's Product Pintle Hitch | \$ 75.00 |
| OPTION-980-5000-5 | 3" Pintle Hitch with Model 20 actuator for Hydraulic brake axles | \$ 1075.00 |

| ADD-ON OPTIONS | | |
|--------------------------|---|------------------|
| Tire / Rim | | |
| Part # | Description | Unit Price |
| OPTION-911-5001-3 | Bolt on Spare Tire Mount (5/8" Bolts on 6-1/2" Bolt Centers) | \$ 240.00 |
| 990-5908-39 | Spare tire mounted on heavy-duty gray rim (215/75R 17.5") | \$ 525.00 |
| 990-5908-80 | Spare tire mounted on aluminum rim (215/75R 17.5") | \$ 825.00 |
| 990-5904-76 | Spare tire mounted on heavy-duty gray rim (235/75R 17.5") | \$ 625.00 |
| 990-5908-81 | Spare tire mounted on aluminum rim (235/75R 17.5") | \$ 825.00 |
| 990-5913-94 | Spare tire mounted on aluminum rim (235/80R 16") | \$ 405.00 |
| 990-5904-64 | Spare tire and rim for single axle with DUAL wheels (235/80R 16") | \$ 350.00 |
| 990-5913-90 | Spare tire mounted on white spoke rim (235/80R 16") - 8 bolt rim | \$ 275.00 |

| Battery and Battery Box | | |
|---------------------------|--|------------------|
| Part # | Description | Unit Price |
| OPTION-980-5000-16 | Lockable steel battery box with (1) 1,000 CCA battery (in lieu of standard aluminum box) (All engines excluding Cummins) | \$ 125.00 |
| OPTION-905-8000-3 | Lockable battery disconnect switch | \$ 175.00 |

| Chip Breaker | | |
|--------------|-------------|------------|
| Part # | Description | Unit Price |

OPTION-911-1004-0 Chip Breakers (18XP/19XP)

\$ 2075.00

| Chipper Discharge | | |
|---------------------------|---|--------------------|
| Part # | Description | Unit Price |
| OPTION-980-5000-92 | 270 degree hydraulic controlled swivel discharge chute with manual 12" chip deflector (Includes height adjustable discharge & 270 degree discharge stops) | \$ 850.00 |
| OPTION-915-5001-21 | 270 degree hydraulic controlled swivel discharge with hydraulic controlled 12" chip deflector (Includes height adjustable discharge & 270 degree discharge stops) | \$ 1550.00 |
| OPTION-980-5001-7 | Stops on discharge - 270 degree turn (can only be added if hand crank swivel is on machine) | \$ 40.00 |
| OPTION-986-5000-12 | DELETE standard hand crank height and swivel discharge (to be manual swivel and non-height adjustable) | - \$ 400.00 |

| Chipper Discharge Transition | | |
|------------------------------|---|------------------|
| Part # | Description | Unit Price |
| OPTION-937-0501-3 | Clean out and inspection door on transition | \$ 175.00 |

| Chocks & Chock Holders | | |
|--------------------------|--|------------------|
| Part # | Description | Unit Price |
| OPTION-980-10002 | Aluminum Bolt On Chock Holders (Does not include chocks) | \$ 130.00 |
| OPTION-980-5001-0 | Rubber Wheel Chocks (2) | \$ 90.00 |

| Cone Holder | | |
|--------------------------|---|------------------|
| Part # | Description | Unit Price |
| OPTION-980-5000-3 | Pole style cone holder (weld on) | \$ 105.00 |
| OPTION-980-5000-4 | Pole style cone holder (bolt on) | \$ 230.00 |
| OPTION-905-5000-7 | Hoop style cone holder (weld on) | \$ 175.00 |
| OPTION-911-2001-4 | Hoop style cone holder (bolt on) | \$ 325.00 |
| OPTION-911-5001-2 | Double Hoop style cone holder (bolt on) | \$ 510.00 |

| Engine Related Options | | |
|---------------------------|---|------------------|
| Part # | Description | Unit Price |
| OPTION-905-5001-8 | Lockable cover for instrument panel (PSI gas engines only) | \$ 115.00 |
| OPTION-980-5001-8 | Engine block heater for PSI gas engines only | \$ 125.00 |
| OPTION-905-5002-1 | Engine block heater for Ford gas engines | \$ 450.00 |
| OPTION-999-5000-00 | Fuel Saver (only available on GAS engines and Kohler 74 hp diesel with Murphy PV485 controller) | \$ 310.00 |

| Extended Warranties | | |
|----------------------|--|-------------------|
| Part # | Description | Unit Price |
| 900-6997-25 | 5 year / 5,000 hour Platinum Warranty (C3.4 Cat Engines) | \$ 4430.00 |
| 900-6997-28 | 5 year / 5,000 hour Platinum Warranty (C4.4 Cat Engines) | \$ 5770.00 |
| 900-6010-40 | 5 year / 5,000 hour Warranty (4045 Deere engines) | \$ 2025.00 |
| WTY-1EXT-18XP | 1 year extended warranty (total warranty = 2 years / 3,000 hours) - excludes engine and clutch | \$ 2445.00 |
| WTY-2EXT-18XP | 2 year extended warranty (total warranty = 3 years / 4,000 hours) - excludes engine and clutch | \$ 4075.00 |

| Fire Extinguisher | | |
|--------------------------|--|------------------|
| Part # | Description | Unit Price |
| OPTION-980-5001-6 | 2-1/2 Pound Fire Extinguisher with bolt on mount | \$ 185.00 |

| Flag Holder | | |
|-------------------------|---|------------------|
| Part # | Description | Unit Price |
| OPTION-980-10009 | Bolt-on flag holders (includes flags) - aluminum or steel fenders | \$ 105.00 |

| Fuel And Hydraulic Tanks | | |
|--------------------------|---|------------------|
| Part # | Description | Unit Price |
| OPTION-915-5000-4 | Gate Valve for Hydraulic Tank | \$ 130.00 |
| OPTION-980-10009 | Gate Valve for Fuel Tank | \$ 95.00 |
| OPTION-925-5000-3 | 40 gallon steel fuel tank with magnetic drain plug, lockable filler cap, and aluminum sight gauge | \$ 185.00 |
| OPTION-980-5001-4 | Lockable padlocks for steel fuel and hyd tanks | \$ 40.00 |

| Hose Protection | | |
|-----------------|-------------|------------|
| Part # | Description | Unit Price |

OPTION-986-5000-5 Add hydraulic hose guards after paint **\$ 450.00**

| Lights | | |
|--------------------------|---|------------------|
| Part # | Description | Unit Price |
| OPTION-911-5000-7 | (2) rear facing work lights mounted on lift cylinder mount (lights up the infeed area) | \$ 925.00 |
| OPTION-911-5001-0 | (2) forward facing work lights mounted on lift cylinder mount (lights up the tongue area) | \$ 925.00 |
| OPTION-915-5000-7 | Wig Wag LED strobe lights - for a machine without a winch (Single decal plate) | \$ 525.00 |
| OPTION-915-5000-8 | Wig Wag LED Strobe Lights - for a machine with a winch (Double decal plate) | \$ 525.00 |
| OPTION-996-5000-0 | Amber Warning Light with Cage | \$ 585.00 |

| Manuals (Machine) | | |
|--------------------|---|-----------------|
| Part # | Description | Unit Price |
| 900-8912-15 | Additional Operating and Parts Manual - weather proof | \$ 95.00 |

| Miscellaneous Options | | |
|---------------------------|--|------------------|
| Part # | Description | Unit Price |
| OPTION-980-0510-6 | 5 place tool holder for shovel and rakes (one place holds the pusher paddle) | \$ 325.00 |
| OPTION-980-20024 0 | Special hitch height adjustment plate in lieu of standard (10 bolt, provides 13 1/2" of adjustment) (Requires specification) | \$ 125.00 |

| Non-Skid Coating | | |
|--------------------------|--|------------------|
| Part # | Description | Unit Price |
| OPTION-905-5001-9 | Non skid coating on tongue and all step on areas | \$ 175.00 |

| Mud Flap | | |
|--------------------------|----------------------------------|-----------------|
| Part # | Description | Unit Price |
| OPTION-905-5000-1 | (2) Mud Flaps (1/4" x 12" x 18") | \$ 95.00 |

| Pressure Check | | |
|--------------------------|----------------------|------------------|
| Part # | Description | Unit Price |
| OPTION-980-5000-6 | Pressure Check Gauge | \$ 105.00 |

| Tongue | | |
|----------------------------|---|------------------|
| Part # | Description | Unit Price |
| OPTION-911-5000-5 6 | 12" longer stationary tongue (total tongue length from end of frame = 45 1/2" (short frame and 49 3/4" long frame) - (includes 1/4" fishplates) | \$ 285.00 |
| OPTION-955-20003 5 | 12" longer bolt-on tongue (18XP / 19XPC total tongue length from end of frame = 45 1/2" (short frame and 49 3/4" long frame and 21XP = 57") | \$ 360.00 |
| OPTION-911-5000-0 | Telescoping tongue with single 20" adjustment | \$ 695.00 |

| Tongue Jack | | |
|----------------------------|---|-------------------|
| Part # | Description | Unit Price |
| OPTION-911-5000-0 | 8,000 pound capacity tongue jack with 2,500 pound HD caster wheel (in lieu of standard jack) | \$ 325.00 |
| OPTION-911-5000-0 | 8,000 pound capacity tongue jack with 2,500 pound HD caster wheel (includes standard jack) | \$ 425.00 |
| OPTION-911-5001-0 4 | 12,000 pound bolt on electric tongue jack (JackType: BoltOn SupportCapacity: 12,000lbs. LiftCapacity: 12,000lbs. Travel:24" Retracted:45" Extended:69" Clearance:-- Brand:Bulldog) | \$ 1975.00 |

| | | |
|--------------------------|--|-------------------|
| OPTION-905-5000-2 | 10,000 pound capacity tongue jack with spring return pad | \$ 225.00 |
| OPTION-955-5000-0 | Hydraulic tongue jack with multiple position drop leg | \$ 1725.00 |

| Tool Box | | |
|--------------------------|--|------------------|
| Part # | Description | Unit Price |
| OPTION-980-5001-0 | Lockable steel tool box in lieu of standard aluminum box | \$ 175.00 |

| Tools | | |
|--------|-------------|------------|
| Part # | Description | Unit Price |

| | | |
|--------------------|---|-----------|
| 937-1000-08 | Tool kit to change knives for hydraulic drum chippers | \$ 155.00 |
| OPTION-626-5000-36 | Tool kit for Handfed Chippers (Includes: - Screwdriver set (4 pc) - 1/2" Drive Torque wrench (25-250 ft) - 1/2" Drive Socket set w/Ratchet (18 pc) - Crescent wrench - Open end wrench set (14 pc) - Balldriver tool set (13 pc) - 1/2" Drive slotted drag link socket - 26" Polymer Tool Box) | \$ 680.00 |

| Vice | | |
|--------|-------------|------------|
| Part # | Description | Unit Price |

| | | |
|------------------|---|-----------|
| OPTION-980-20004 | Wilton 5 1/2" swivel steel vice, w/ mount | \$ 545.00 |
|------------------|---|-----------|

| Wiring | | |
|--------|-------------|------------|
| Part # | Description | Unit Price |

| | | |
|-------------------|---------------------------------------|----------|
| OPTION-980-5001-6 | Connect Brake Wire to Center Terminal | \$ 45.00 |
|-------------------|---------------------------------------|----------|

| | | |
|-------------------|---|----------|
| OPTION-905-5000-1 | Option 7 Prong (Flat/RV Style) to 6 Prong Coiled Cord | \$ 45.00 |
|-------------------|---|----------|

| | | |
|--------------------|---|-----------|
| OPTION-912-1001-40 | Option 7 to 7 Round Coiled Plug w/7 Female & Boot | \$ 125.00 |
|--------------------|---|-----------|



Bandit

EMPLOYEE-OWNED

Jason Morey
6750 Millbrook Road
Remus, MI 49340
USA
989-561-2270 (Phone)
989-561-2273 (Fax)
www.banditchippers.com

INTIMIDATOR 18XP TRACK (18" DRUM STYLE)

Pricing Scheme:

Current Pricing

Pricing Generated:

April 2, 2024 10:12 AM

Currency:

United States (dollars)

Generated By:

Jason Morey (Jason Morey)

BASE PRICE

| Part # | Description | Base Price |
|---------------|---|-------------|
| MODEL-18XPTRK | Intimidator 18XP Track - (18" drum style) | \$ 97915.00 |

STANDARD EQUIPMENT

| Part # | Description | Unit Price |
|----------|---|------------|
| STANDARD | 102" Track Width | \$ 0.00 |
| STANDARD | 37" diameter x 22" wide drum with (4) 5/8" X 5 1/2" X 10" dual edge knives | \$ 0.00 |
| STANDARD | "Drum Shear Bar" spans full width of the drum mounted in the upper portion of the drum housing potentially creating a slicing action of a winch line or climber's rope | \$ 0.00 |
| STANDARD | 50 gallon steel fuel tank with magnetic drain plug, lockable filler caps, and aluminum sight gauge | \$ 0.00 |
| STANDARD | 50 gallon steel hydraulic tank with magnetic drain plug, lockable filler cap, and aluminum sight gauge | \$ 0.00 |
| STANDARD | Gate valve for hydraulic tank | \$ 0.00 |
| STANDARD | Slide box feed system (includes adjustable spring on each side) with (2) horizontal feed wheels 10 5/8" diameter x 20" wide, driven by (2) 32.3 CID hydraulic motors. | \$ 0.00 |
| STANDARD | Hydraulic lift cylinder - utilizes a hydraulic cylinder to raise or provide down pressure for the top feed wheel (controlled via radio remote control) | \$ 0.00 |
| STANDARD | Bottom feed wheel clean out door (opens via spring latch pin allowing dirt and debris to fall out extending knife and component life) | \$ 0.00 |
| STANDARD | Hydraulic controlled swivel discharge with adjustable end chip deflector | \$ 0.00 |
| STANDARD | Clean out and inspection door on discharge bottom | \$ 0.00 |
| STANDARD | 33 1/2" high x 64" wide tapered infeed hopper with 30" fold down infeed hopper tray, heavy-duty taillight covers, and spring lift assists | \$ 0.00 |
| STANDARD | (2) Last chance safety pull cables | \$ 0.00 |
| STANDARD | Round control bar - located around top and sides of infeed hopper with 3 control positions (forward / stop / reverse) | \$ 0.00 |
| STANDARD | Wooden pusher tool with mount on infeed hopper | \$ 0.00 |
| STANDARD | Lockable aluminum toolbox | \$ 0.00 |
| STANDARD | Banded chipper drive belts (adjustable via a sliding engine system) | \$ 0.00 |
| STANDARD | Pressure check kit - Gauge is NOT included | \$ 0.00 |
| STANDARD | Radio remote control with tether back-up (controls following functions: track forward/reverse, track left/right, discharge swivel left/right (n/a on stationary discharge), discharge deflector up/down, yoke up/down, feed forward/reverse, throttle, engine e-stop, and hydraulic winch if applicable). | \$ 0.00 |
| STANDARD | Stand alone hydraulic oil cooler | \$ 0.00 |
| STANDARD | Weather resistant manual container | \$ 0.00 |
| STANDARD | Engine disable plug for hood locking pin-preventing engine from operating without pin in place | \$ 0.00 |
| STANDARD | (1) weatherproof machine manual (includes safety, operation and parts sections) also (1) engine and clutch manual is included if applicable | \$ 0.00 |

| STANDARD | Spanish & English combination safety decals | \$ 0.00 |
|---|---|--------------------|
| STANDARD | Inspection window mounted on top of belt shield (allows viewing of belt and easy way to check belt tension) | \$ 0.00 |
| PAINT | | |
| Part # | Description | Unit Price |
| 333-32273 | Standard Imron Industrial Urethane Bandit Yellow | \$ 0.00 |
| 333-28984 | Standard Imron Industrial Urethane Green | \$ 0.00 |
| OPTION-911-5001-4 5 | Special Imron Industrial Paint (please specify paint color and number) - 18XP / 19XPC TRACK (Requires specification) | \$ 975.00 |
| OPTION-911-5001-4 6 | Special Imron "Metallic" Industrial Paint (please specify paint color and number) - 18XP / 19XPC TRACK (Requires specification) | \$ 1875.00 |
| TRACK WIDTH | | |
| Part # | Description | Unit Price |
| OPTION-911-5001-3 | Narrow track option (Total width is 89 3/4" in lieu of 102") | \$ 1250.00 |
| ENGINE | | |
| Part # | Description | Unit Price |
| 990-RC1637-209 | Caterpillar C4.4, 174 horsepower engine without clutch - Tier 4 FINAL / STAGE V (Includes 2 year / 2,000 hour engine warranty) | \$ 47025.00 |
| 990-RC1549-131 | John Deere 4045HFC09, 173 horsepower engine without clutch - Tier 4 FINAL (Includes 2 year / 2,000 hour engine warranty) | \$ 47065.00 |
| CONTROL SYSTEM AND ENGINE INSTALLATION | | |
| Part # | Description | Unit Price |
| 911-6000-09 | Murphy PV485 panel with reversing auto feed for John Deere 173 horsepower diesel engines (Includes 1,000 CCA battery with aluminum battery box) -Panel is mounted off of engine shroud in lockable composite cover - TRACK UNITS ONLY | \$ 3850.00 |
| 700-6000-44 | Murphy PV485 panel with reversing auto feed for Cat 174 horsepower diesel engines (Includes 1,000 CCA battery with box) - TRACK UNITS ONLY | \$ 4585.00 |
| CLUTCH | | |
| Part # | Description | Unit Price |
| OPTION-911-5001-6 | WPT Hi-Drive - 18XP / 19XPC track with John Deere 173 hp engine | \$ 14205.00 |
| OPTION-911-5001-7 | WPT Hi-Drive - 18XP / 19XPC track with Caterpillar 174 hp engine | \$ 18375.00 |
| DRIVE SYSTEM | | |
| Part # | Description | Unit Price |
| 990-101035 | Standard drive system for engine horsepower options up to 145 horsepower | \$ 0.00 |
| OPTION-911-5000-8 | Drive system for engine horsepower above 145 horsepower (track unit) | \$ 775.00 |
| TRACK | | |
| Part # | Description | Unit Price |
| 990-1015-39 | Caterpillar 2-speed 305CR (400MM) rubber track undercarriage - (Includes 4 year track warranty for assembled components) | \$ 0.00 |
| 990-1011-84 | Caterpillar 305CR (400MM) steel track undercarriage - (Includes 4 year track warranty for assembled components) | \$ 2750.00 |
| INFEED | | |
| Part # | Description | Unit Price |
| OPTION-911-5001-5 | 33 1/2" high x 64" wide tapered heavy-duty infeed with weld on pan and infeed deflectors | \$ 575.00 |
| OPTION-911-5001-5 6 | 33 1/2" high x 64" wide tapered heavy-duty infeed with weld on pan and infeed deflectors (Units with 25" wide feed wheels) | \$ 1490.00 |
| OPTION-980-5001-2 0 | Hydraulic winch with line docking station and feed assist controlled via remote (Includes 5/16" diameter x 200' Teufelberger rope with 12" loop installed) | \$ 4500.00 |
| OPTION-911-5001-5 | Clear Infeed Curtain | \$ 260.00 |
| OPTION-905-5000-5 9 | Hydraulic last chance system (painted fluorescent yellow with UV protection) - includes yellow vinyl grips | \$ 595.00 |

| | | |
|---------------------------|--|-------------------|
| OPTION-905-5001-1 | Bolt-on shut-off switch for engine shut-down located on both sides of infeed hopper | \$ 625.00 |
| OPTION-911-5001-08 | Optional hydraulic bump bar for 64" wide FOLDING Infeed tray with one override mounted on the DRIVE side of the infeed | \$ 1975.00 |
| OPTION-911-5001-36 | Optional hydraulic bump bar for 64" wide WELD infeed tray with overrides mounted on each side of infeed. | \$ 2015.00 |

| FEED SYSTEM | | |
|---------------------------|--|-------------------|
| Part # | Description | Unit Price |
| OPTION-911-1003-76 | Super sized spring loaded slide box type feed system with (2) horizontal feed wheels 10 5/8" diameter x 25" wide | \$ 2825.00 |
| OPTION-911-5000-1 | Double Teeth (Bottom Feed Wheel) (20" wide feed wheel) | \$ 225.00 |
| OPTION-911-5000-2 | Double Teeth (Bottom Feed Wheel) - (25" wide feed wheel) | \$ 235.00 |
| OPTION-911-5001-30 | Palm frond package for feed wheels (20" wide feed wheels only) - Includes feed wheel bearing scraper for top and bottom feed wheel, and 30 bottom feed wheel teeth in lieu of 12 | \$ 850.00 |
| OPTION-911-5001-05 | Palm frond package for feed wheels (25" wide feed wheels only) - Includes feed wheel bearing scraper for top and bottom feed wheel, and 30 bottom feed wheel teeth in lieu of 12 | \$ 795.00 |

| ADD-ON OPTIONS | | |
|--------------------------|--|-------------------|
| Bearings | | |
| Part # | Description | Unit Price |
| 990-100112 | Debris resistant bearing package in lieu of standard | \$ 195.00 |
| Chip Breaker | | |
| Part # | Description | Unit Price |
| OPTION-911-1004-0 | Chip Breakers (18XP/19XP) | \$ 2075.00 |

| Chipper Discharge Transition | | |
|------------------------------|-------------|------------|
| Part # | Description | Unit Price |

| | | |
|--------------------------|---|------------------|
| OPTION-937-0501-3 | Clean out and inspection door on transition | \$ 175.00 |
|--------------------------|---|------------------|

| Cone Holder | | |
|-------------|-------------|------------|
| Part # | Description | Unit Price |

| | | |
|--------------------------|----------------------------------|------------------|
| OPTION-905-5000-7 | Hoop style cone holder (weld on) | \$ 175.00 |
|--------------------------|----------------------------------|------------------|

| Document Machine Weight | | |
|-------------------------|-------------|------------|
| Part # | Description | Unit Price |

| | | |
|--------------------------|-------------------------|-----------------|
| OPTION-911-5001-1 | Document Machine Weight | \$ 95.00 |
|--------------------------|-------------------------|-----------------|

| Engine Related Options | | |
|------------------------|-------------|------------|
| Part # | Description | Unit Price |

| | | |
|--------------------------|--|------------------|
| OPTION-905-5001-8 | Lockable cover for instrument panel (PSI gas engines only) | \$ 115.00 |
|--------------------------|--|------------------|

| Extended Warranties | | |
|---------------------|-------------|------------|
| Part # | Description | Unit Price |

| | | |
|--------------------|--|-------------------|
| 900-6997-28 | 5 year / 5,000 hour Platinum Warranty (C4.4 Cat Engines) | \$ 5770.00 |
|--------------------|--|-------------------|

| | | |
|--------------------|---|-------------------|
| 900-6010-40 | 5 year / 5,000 hour Warranty (4045 Deere engines) | \$ 2025.00 |
|--------------------|---|-------------------|

| Fire Extinguisher | | |
|-------------------|-------------|------------|
| Part # | Description | Unit Price |

| | | |
|--------------------------|--|------------------|
| OPTION-980-5001-6 | 2-1/2 Pound Fire Extinguisher with bolt on mount | \$ 185.00 |
|--------------------------|--|------------------|

| Fuel And Hydraulic Tanks | | |
|--------------------------|-------------|------------|
| Part # | Description | Unit Price |

| | | |
|--------------------------|--|-----------------|
| OPTION-980-5001-4 | Lockable padlocks for steel fuel and hyd tanks | \$ 40.00 |
|--------------------------|--|-----------------|

| | | |
|-------------------------|--------------------------|-----------------|
| OPTION-980-10009 | Gate Valve for Fuel Tank | \$ 95.00 |
|-------------------------|--------------------------|-----------------|

| Hose Protection | | |
|-----------------|-------------|------------|
| Part # | Description | Unit Price |

| | | |
|--------------------------|---------------------------------------|------------------|
| OPTION-911-5001-6 | Add hydraulic hose guards after paint | \$ 925.00 |
|--------------------------|---------------------------------------|------------------|

| Lights | | |
|--------|-------------|------------|
| Part # | Description | Unit Price |

| | | |
|--------------------------|--|------------------|
| OPTION-915-5000-7 | Wig Wag LED strobe lights - for a machine without a winch (Single decal plate) | \$ 525.00 |
| OPTION-915-5000-8 | Wig Wag LED Strobe Lights - for a machine with a winch (Double decal plate) | \$ 525.00 |
| OPTION-996-5000-0 | Amber Warning Light with Cage | \$ 585.00 |

| Manuals (Machine) | | |
|-------------------|---|-----------------|
| Part # | Description | Unit Price |
| 900-8912-15 | Additional Operating and Parts Manual - weather proof | \$ 95.00 |

| Pressure Check | | |
|--------------------------|----------------------|------------------|
| Part # | Description | Unit Price |
| OPTION-980-5000-6 | Pressure Check Gauge | \$ 105.00 |

| Tools | | |
|--------|-------------|------------|
| Part # | Description | Unit Price |

| | | |
|--------------------------|--|------------------|
| OPTION-626-5000-3 | Tool kit for Handfed Chippers | \$ 680.00 |
| 6 | (Includes: - Screwdriver set (4 pc) - 1/2" Drive Torque wrench (25-250 ft) - 1/2" Drive Socket set w/Ratchet (18 pc) - Crescent wrench - Open end wrench set (14 pc) - Balldriver tool set (13 pc) - 1/2" Drive slotted drag link socket - 26" Polymer Tool Box) | |



Bandit

EMPLOYEE-OWNED

Jason Morey
6750 Millbrook Road
Remus, MI 49340
USA
989-561-2270 (Phone)
989-561-2273 (Fax)
www.banditchippers.com

INTIMIDATOR 19XPC (19" DRUM STYLE)

Pricing Scheme:

Current Pricing

Pricing Generated:

April 2, 2024 10:12 AM

Currency:

United States (dollars)

Generated By:

Jason Morey (Jason Morey)

BASE PRICE

| Part # | Description | Base Price |
|-------------|--------------------------------------|--------------------|
| MODEL-19XPC | Intimidator 19XPC - (19" Drum Style) | \$ 56840.00 |

STANDARD EQUIPMENT

| Part # | Description | Unit Price |
|----------|---|----------------|
| STANDARD | 37" diameter x 22" wide drum with (4) 5/8" X 5 1/2" X 10" dual edge knives | \$ 0.00 |
| STANDARD | Inspection window mounted on top of belt shield (allows viewing of belt and easy way to check belt tension) | \$ 0.00 |
| STANDARD | 33 1/2" high x 64" wide tapered infeed hopper with 30" fold down infeed hopper tray, heavy-duty taillight covers, and spring lift assists | \$ 0.00 |
| STANDARD | "Drum Shear Bar" spans full width of the drum mounted in the upper portion of the drum housing potentially creating a slicing action of a winch line or climber's rope | \$ 0.00 |
| STANDARD | "Power slot" assists in maximizing chip velocity. The power slot also provides a place for fine material to escape that might tend to lie in the belly of the drum. | \$ 0.00 |
| STANDARD | 30 gallon steel fuel tank with magnetic drain plug, lockable filler cap, and aluminum sight gauge | \$ 0.00 |
| STANDARD | 30 gallon steel hydraulic tank with magnetic drain plug, lockable filler cap, and aluminum sight gauge | \$ 0.00 |
| STANDARD | 360 degree HAND crank swivel discharge (height adjustable) with 12" adjustable chip deflector | \$ 0.00 |
| STANDARD | Slide box feed system (w/ 2 adjustable springs on one side) and (2) horizontal feed wheels. Top wheel is 15 3/4" diameter x 24 1/2" wide driven via (1) 63.9 CID motor and chain. Bottom wheel is 10 5/8" diameter x 24 1/2" wide driven via (1) 63.9 CID motor | \$ 0.00 |
| STANDARD | Round control bar - located around top and sides of infeed hopper with 3 control positions (forward / stop / reverse) | \$ 0.00 |
| STANDARD | Hydraulic lift cylinder - utilizes a hydraulic cylinder to raise or provide down pressure for the top feed wheel | \$ 0.00 |
| STANDARD | (2) Last chance safety pull cables | \$ 0.00 |
| STANDARD | Bottom feed wheel clean out door (opens via spring latch pin allowing dirt and debris to fall out extending knife and component life) | \$ 0.00 |
| STANDARD | Wooden pusher tool with mount on infeed hopper | \$ 0.00 |
| STANDARD | Clean out and inspection door on discharge bottom | \$ 0.00 |
| STANDARD | 3/16" x 2" x 6" rectangular tubing with a 3/8" x 3" x 6" tubular tongue | \$ 0.00 |
| STANDARD | Frame / Fender supports | \$ 0.00 |
| STANDARD | Lockable aluminum toolbox | \$ 0.00 |
| STANDARD | 3/8" (G70) safety chains with spring loaded latch hooks | \$ 0.00 |
| STANDARD | 8,000 pound capacity tongue jack with 15" of travel and foot pad | \$ 0.00 |
| STANDARD | 12 volt system with rubber mounted LED taillights, 6 prong replaceable coiled power cord & protected heavy-duty wiring with junction box, and LED clearance lights with reflectors. | \$ 0.00 |
| STANDARD | Banded chipper drive belts (adjustable via a sliding engine system) | \$ 0.00 |
| STANDARD | Weather resistant manual container | \$ 0.00 |

| | | |
|-----------------|---|----------------|
| STANDARD | Engine disable plug for hood locking pin-preventing engine from operating without pin in place | \$ 0.00 |
| STANDARD | (1) weatherproof machine manual (includes safety, operation and parts sections) also (1) engine and clutch manual is included if applicable | \$ 0.00 |
| STANDARD | Spanish & English combination safety decals | \$ 0.00 |
| STANDARD | Hydraulic pressure check kit | \$ 0.00 |

| PAINT | | |
|--------------------------------|--|-------------------|
| Part # | Description | Unit Price |
| 333-32273 | Standard Imron Industrial Urethane Bandit Yellow | \$ 0.00 |
| 333-28984 | Standard Imron Industrial Urethane Green | \$ 0.00 |
| OPTION-905-5002-1 3 | Special Imron Industrial Paint (please specify paint color and number) - 19XPC (Requires specification) | \$ 975.00 |
| OPTION-905-5002-1 4 | Special Imron "Metallic" Industrial Paint (please specify paint color and number) - 19XPC (Requires specification) | \$ 1875.00 |

| MACHINE WEIGHT | | |
|--------------------------|---|-------------------|
| Part # | Description | Unit Price |
| OPTION-925-5000-2 | 10,000 pound machine no winch (Limited options available) | \$ 0.00 |
| OPTION-925-5000-2 | 10,000 pound machine with winch (Only select-able option will be winch) | \$ 0.00 |
| OPTION-925-5000-2 | No weight preference | \$ 0.00 |

| ENGINE | | |
|-----------------------|---|--------------------|
| Part # | Description | Unit Price |
| 990-RC1581-109 | PSI 5.7L, 165 horsepower GAS engine without clutch (Includes spark arrestor muffler) | \$ 17560.00 |
| 990-RC1626-198 | PSI 6.0L, 174 horsepower GAS engine without clutch (Includes spark arrestor muffler) | \$ 19270.00 |
| 990-RC1172-753 | Ford RSG-862, 6.2L, 165 horsepower GAS engine without clutch (Includes spark arrestor muffler) - If ordered on Model 280 / 280HD must select tongue weight option under add on frame options | \$ 22760.00 |
| 990-RC1637-209 | Caterpillar C4.4, 174 horsepower engine without clutch - Tier 4 FINAL / STAGE V (Includes 2 year / 2,000 hour engine warranty) | \$ 47025.00 |
| 990-RC1605-176 | Caterpillar C7.1L, 225 horsepower engine without clutch - Tier 4 FINAL / Stage V (Includes 2 year / 2,000 hour engine warranty) (Must select offset bearing pad on 19XPC towable and all track units) | \$ 61270.00 |
| 990-RC1533-115 | John Deere 4045HFC04, 139 horsepower engine with NACD spring loaded clutch - Tier 4 FINAL (Includes 2 year / 2,000 hour engine warranty) | \$ 42185.00 |
| 990-RC1330-910 | John Deere 4045HFC09, 173 horsepower engine with NACD Spring Loaded clutch - Tier 4 FINAL (Includes 2 year / 2,000 hour engine warranty) | \$ 47600.00 |
| 990-RC1595-126 | John Deere 4045HFC09, 173 horsepower engine with NACD over center clutch - Tier 4 FINAL (Includes 2 year / 2,000 hour engine warranty) | \$ 48145.00 |
| 990-RC1288-869 | John Deere 6068HFC08, 200 horsepower engine with over center style clutch - Tier 4 FINAL (Includes 2 year / 2,000 hour engine warranty) (Must select offset bearing pad on 19XPC towable and track units) | \$ 65845.00 |

| CONTROL SYSTEM AND ENGINE INSTALLATION | | |
|---|--|-------------------|
| Part # | Description | Unit Price |
| 911-6000-46 | Murphy PV485 panel with reversing auto feed for PSI 165 horsepower gas engines (Includes 1,000 CCA battery with aluminum battery box) - Panel is mounted on engine shroud with no cover | \$ 3395.00 |
| 700-6000-17 | Murphy PV485 panel with reversing auto feed for PSI 174 horsepower engines (Includes 1,000 CCA battery with box) - Panel is mounted on engine shroud with no cover | \$ 2425.00 |
| 915-6000-39 | Murphy PV485 panel with reversing auto feed for Ford 165 horsepower gas engines (Includes 1,000 CCA battery with aluminum battery box) - Panel is mounted on engine shroud with lockable steel cover | \$ 3460.00 |
| 700-6000-43 | Murphy PV485 panel with reversing auto feed for Cat 174 horsepower diesel engines (Includes 1,000 CCA battery with box - Panel is mounted off of engine shroud in lockable composite cover | \$ 4065.00 |

| | | |
|--------------------|---|-------------------|
| 937-6000-97 | Murphy PV485 panel with reversing auto feed for Cat 225 horsepower diesel engines (Includes 1,400 CCA battery with steel battery box) - Panel is mounted off of engine shroud in lockable composite cover | \$ 3510.00 |
| 911-6000-44 | Murphy PV485 panel with reversing auto feed for John Deere 125 / 139 horsepower diesel engines (Includes 1,000 CCA battery with aluminum battery box) - Panel is mounted off of engine shroud in lockable composite cover | \$ 3055.00 |
| 911-6000-45 | Murphy PV485 panel with reversing auto feed for John Deere 173 horsepower diesel engines (Includes 1,000 CCA battery with aluminum battery box) - Panel is mounted off of engine shroud in lockable composite cover | \$ 3055.00 |
| 937-6000-74 | Murphy PV485 panel with reversing auto feed for John Deere 200 horsepower diesel engines (Includes 1,400 CCA battery with steel battery box) - Panel is mounted off of engine shroud in lockable composite cover | \$ 3045.00 |

| CLUTCH | | |
|--------------------|--|-------------------|
| Part # | Description | Unit Price |
| 990-100962 | Clutch is included with engine / motor | \$ 0.00 |
| 700-1000-12 | NACD Spring Loaded Clutch | \$ 1725.00 |
| 700-1000-89 | NACD Spring Loaded Clutch - PSI 6.0 only | \$ 1925.00 |
| 700-1000-13 | NACD over center (double plate clutch) | \$ 1575.00 |
| 700-1000-14 | NACD over center (Triple plate clutch) | \$ 3250.00 |

| DRIVE SYSTEM | | |
|--------------------------|--|-------------------|
| Part # | Description | Unit Price |
| 990-1018-11 | Standard drive system for 19XPC | \$ 0.00 |
| OPTION-925-5000-1 | Long Frame for single axle units only (to be selected if more room is wanted on the A frame) | \$ 925.00 |
| OPTION-911-5001-0 | Longer frame for tandem axle units | \$ 925.00 |

| INFEED | | |
|---------------------------|--|-------------------|
| Part # | Description | Unit Price |
| OPTION-980-5002-08 | Hydraulic winch with line docking station with electronic joystick feed assist (Includes 5/16" diameter x 200' Teufelberger rope with 12" loop installed) (Includes (1) manual rear stabilizer unless dual rear hydraulic stabilizers are ordered) | \$ 6175.00 |
| OPTION-925-5000-3 | 33 1/2" high x 64" wide tapered heavy-duty infeed with weld on pan and infeed deflectors | \$ 975.00 |
| OPTION-905-5001-5 | Electric Last Chance Cables | \$ 1225.00 |
| OPTION-937-5002-65 | Optional hydraulic bump bar for 64" wide WELD infeed tray with overrides mounted on each side of infeed. | \$ 2530.00 |
| OPTION-980-5000-3 | Single rear manual stabilizer | \$ 115.00 |
| OPTION-980-5001-3 | Dual rear manual stabilizers (for machines without winch) | \$ 230.00 |
| OPTION-937-5001-5 | Dual rear hydraulic stabilizers | \$ 2850.00 |
| OPTION-905-5001-1 | Bolt-on shut-off switch for engine shut-down located on both sides of infeed hopper | \$ 625.00 |
| OPTION-911-5001-08 | Optional hydraulic bump bar for 64" wide FOLDING infeed tray with one override mounted on infeed (Radiator or Drive) (Requires specification) | \$ 1975.00 |
| OPTION-911-5001-36 | Optional hydraulic bump bar for 64" wide WELD infeed tray with overrides mounted on each side of infeed. | \$ 2015.00 |
| OPTION-925-5000-2 | Clear Infeed Curtain | \$ 260.00 |

| FEED SYSTEM | | |
|---------------------------|---|--------------------|
| Part # | Description | Unit Price |
| OPTION-925-5000-4 | Double Teeth (Bottom Feed Wheel) - (25" wide feed wheel) | \$ 235.00 |
| OPTION-925-5000-45 | Palm frond package for feed wheels (19XPC) - Includes feed wheel bearing scraper for top and bottom feed wheel, and 30 bottom feed wheel teeth in lieu of 12 | \$ 795.00 |
| OPTION-911-5001-59 | Radio remote control with tether back-up (Controls: feed forward / reverse, yoke up / down, discharge swivel, discharge flipper up/ down, throttle and engine e-stop) (MUST select hydraulic swivel discharge with hydraulic flipper option) - Tier 4 and gas engines only | \$ 10735.00 |
| OPTION-911-5001-58 | Radio remote control with tether back-up (Controls: feed forward / reverse, yoke up / down, discharge swivel, discharge flipper up/ down (winch if ordered), throttle and engine e-stop) (MUST select hydraulic swivel discharge with hydraulic flipper option) - Tier 4 and gas engines only | \$ 11935.00 |

| | | |
|--------------------------|--|------------------|
| OPTION-925-5000-1 | Hydraulic Flow Control (Double Pump Manifold) | \$ 625.00 |
| OPTION-911-5001-7 | Spring Loaded Tool less Trap Door (not available on tandem axle units) | \$ 250.00 |

| AXLE | | |
|---------------------------|---|-------------------|
| Part # | Description | Unit Price |
| 990-100468 | Single 12,000 pound Leaf Spring axle with electric brakes | \$ 0.00 |
| OPTION-925-5000-27 | Single 12,000 pound Torflex axle with electric brakes (45 degree down trail) (will be approx. 3" lower compared to Spring axle) | \$ 1770.00 |
| OPTION-925-5000-17 | Single 12,000 pound Torflex axle with electric brakes (zero degree down trail) (will be approx. 4 1/2" lower than Torflex 45 degree down trail) | \$ 1475.00 |
| OPTION-937-5000-40 | Tandem 7,000 pound Torflex EZ lube axles with electric brakes (Must select long frame option under frame options) | \$ 250.00 |
| OPTION-925-5000-19 | Tandem 8,000 pound Torflex EZ lube axles with electric brakes (Must select long frame option under frame options) | \$ 785.00 |
| OPTION-925-5000-1 | Tandem 10,000 pound Leaf Spring axle with air brakes | \$ 5775.00 |

| TIRES/RIMS | | |
|---------------------------|---|-------------------|
| Part # | Description | Unit Price |
| 990-1011-28 | (2) 235/75R 17.5" tires mounted on 8-bolt heavy-duty gray rims (8,000 pound axles on up) | \$ 0.00 |
| OPTION-937-5000-4 | (2) 235/75R 17.5" tires mounted on 8-bolt aluminum rims (8,000 pound axles on up) | \$ 1125.00 |
| OPTION-937-5000-46 | (4) ST235/80R 16" tires mounted on 8 bolt steel DUAL rims (Can only be ordered with Single 12,000 Leaf Spring axle) | \$ 475.00 |
| OPTION-955-5000-3 | (4) ST235/80R16 tires mounted on 8 bolt white spoke rims (Tandem 7,000 pound axles only) | \$ 175.00 |
| OPTION-925-5000-2 | (4) ST235/80R 16" tires mounted on 8-bolt aluminum rims (Tandem 7,000 pound axles only) | \$ 925.00 |
| OPTION-925-5000-2 | (4) 235/75R 17.5" tires mounted on 8-bolt aluminum rims (Tandem 8,000 pound axles on up) | \$ 2925.00 |
| OPTION-925-5000-20 | (4) 235/75R 17.5" tires mounted on 8-bolt heavy-duty gray rims (Tandem 8,000 pound axles on up) | \$ 1250.00 |

| FENDER | | |
|--------------------------|---|-------------------|
| Part # | Description | Unit Price |
| 990-100415 | Aluminum bolt on fenders (Approximately 1/4" thick) (standard fender) | \$ 0.00 |
| OPTION-925-5000-4 | 12" wide HD bolt on steel fenders - single axle units only | \$ 90.00 |
| OPTION-937-5000-5 | Steel weld on fenders for single axle with dual tires | \$ 125.00 |
| OPTION-925-5000-3 | 12" wide heavy-duty steel bolt-on fenders for tandem 7k axles | \$ 725.00 |
| OPTION-925-5000-3 | 12" wide heavy-duty aluminum fenders for tandem 7k axles | \$ 1015.00 |
| OPTION-925-5000-4 | 14" wide heavy-duty steel bolt-on fenders for tandem 8k axles | \$ 725.00 |
| OPTION-925-5000-4 | 14" wide heavy-duty aluminum fenders for tandem 8k axles | \$ 1175.00 |

| HITCH | | |
|--------------------------|--|-------------------|
| Part # | Description | Unit Price |
| 990-100274 | 2-1/2" Wallace Forge Pintle Hitch | \$ 0.00 |
| OPTION-980-5000-5 | 3" Pintle Hitch with Model 20 actuator for Hydraulic brake axles | \$ 1075.00 |
| OPTION-980-5000-5 | 3" Buyer's Product Pintle Hitch | \$ 75.00 |

| ADD-ON OPTIONS | | |
|--------------------------|---|------------------|
| Tire / Rim | | |
| Part # | Description | Unit Price |
| OPTION-911-5001-3 | Bolt on Spare Tire Mount (5/8" Bolts on 6-1/2" Bolt Centers) | \$ 240.00 |
| 900-5904-76 | Spare tire mounted on heavy-duty gray rim (235/75R 17.5") | \$ 625.00 |
| 900-5908-81 | Spare tire mounted on aluminum rim (235/75R 17.5") | \$ 825.00 |
| 900-5913-94 | Spare tire mounted on aluminum rim (235/80R 16") | \$ 405.00 |
| 900-5904-64 | Spare tire and rim for single axle with DUAL wheels (235/80R 16") | \$ 350.00 |
| 900-5913-90 | Spare tire mounted on white spoke rim (235/80R 16") - 8 bolt rim | \$ 275.00 |

| Battery and Battery Box | | |
|---------------------------|------------------------------------|------------------|
| Part # | Description | Unit Price |
| OPTION-905-8000-35 | Lockable battery disconnect switch | \$ 175.00 |

| OPTION-980-5000-16 | Lockable steel battery box with (1) 1,000 CCA battery (in lieu of standard aluminum box) (All engines excluding Cummins) | \$ 125.00 |
|------------------------------|---|-------------------|
| Chip Breaker | | |
| Part # | Description | Unit Price |
| OPTION-911-1004-0 | Chip Breakers (18XP/19XP) | \$ 2075.00 |
| Chipper Discharge | | |
| Part # | Description | Unit Price |
| OPTION-980-5000-92 | 270 degree hydraulic controlled swivel discharge chute with manual 12" chip deflector (Includes height adjustable discharge & 270 degree discharge stops) | \$ 850.00 |
| OPTION-915-5001-21 | 270 degree hydraulic controlled swivel discharge with hydraulic controlled 12" chip deflector (Includes height adjustable discharge & 270 degree discharge stops) | \$ 1550.00 |
| Chipper Discharge Transition | | |
| Part # | Description | Unit Price |
| OPTION-937-0501-3 | Clean out and inspection door on transition | \$ 175.00 |
| Chocks & Chock Holders | | |
| Part # | Description | Unit Price |
| OPTION-980-10002 | Aluminum Bolt On Chock Holders (Does not include chocks) | \$ 130.00 |
| OPTION-980-5001-0 | Rubber Wheel Chocks (2) | \$ 90.00 |
| Cone Holder | | |
| Part # | Description | Unit Price |
| OPTION-980-5000-3 | Pole style cone holder (weld on) | \$ 105.00 |
| OPTION-980-5000-4 | Pole style cone holder (bolt on) | \$ 230.00 |
| OPTION-905-5000-7 | Hoop style cone holder (weld on) | \$ 175.00 |
| OPTION-911-2001-4 | Hoop style cone holder (bolt on) | \$ 325.00 |
| OPTION-911-5001-2 | Double Hoop style cone holder (bolt on) | \$ 510.00 |
| Engine Related Options | | |
| Part # | Description | Unit Price |
| OPTION-905-5001-8 | Lockable cover for instrument panel (PSI gas engines only) | \$ 115.00 |
| OPTION-980-5001-8 | Engine block heater for PSI gas engines only | \$ 125.00 |
| OPTION-905-5002-1 | Engine block heater for Ford gas engines | \$ 450.00 |
| OPTION-925-5000-1 | Offset Bearing Pad (18XP/19XPC) | \$ 1600.00 |
| OPTION-999-5000-00 | Fuel Saver (only available on GAS engines and Kohler 74 hp diesel with Murphy PV485 controller) | \$ 310.00 |
| Extended Warranties | | |
| Part # | Description | Unit Price |
| 900-6997-28 | 5 year / 5,000 hour Platinum Warranty (C4.4 Cat Engines) | \$ 5770.00 |
| 900-6996-22 | 5 year / 5,000 hour Platinum Warranty (C7.1 Cat Engines) | \$ 9730.00 |
| 900-6010-40 | 5 year / 5,000 hour Warranty (4045 Deere engines) | \$ 2025.00 |
| 900-6010-41 | 5 year / 5,000 hour Warranty (6068 Deere engines) | \$ 2870.00 |
| WTY-1EXT-19XPC | 1 year extended warranty (total warranty = 2 years / 3,000 hours) - excludes engine and clutch | \$ 3105.00 |
| WTY-2EXT-19XPC | 2 year extended warranty (total warranty = 3 years / 4,000 hours) - excludes engine and clutch | \$ 5170.00 |
| Fire Extinguisher | | |
| Part # | Description | Unit Price |
| OPTION-980-5001-6 | 2-1/2 Pound Fire Extinguisher with bolt on mount | \$ 185.00 |
| Flag Holder | | |
| Part # | Description | Unit Price |
| OPTION-980-10009 | Bolt-on flag holders (includes flags) - aluminum or steel fenders | \$ 105.00 |
| Fuel And Hydraulic Tanks | | |
| Part # | Description | Unit Price |
| OPTION-925-5000-3 | 40 gallon steel fuel tank with magnetic drain plug, lockable filler cap, and aluminum sight gauge | \$ 185.00 |
| OPTION-980-5001-4 | Lockable padlocks for steel fuel and hyd tanks | \$ 40.00 |

| OPTION-915-5000-4 | Gate Valve for Hydraulic Tank | \$ 130.00 |
|---------------------------|---|-------------------|
| OPTION-980-10009 | Gate Valve for Fuel Tank | \$ 95.00 |
| Hose Protection | | |
| Part # | Description | Unit Price |
| OPTION-986-5000-5 | Add hydraulic hose guards after paint | \$ 450.00 |
| Lights | | |
| Part # | Description | Unit Price |
| OPTION-996-5000-0 | Amber Warning Light with Cage | \$ 585.00 |
| OPTION-915-5000-7 | Wig Wag LED strobe lights - for a machine without a winch (Single decal plate) | \$ 525.00 |
| OPTION-911-5000-7 | (2) rear facing work lights mounted on lift cylinder mount (lights up the infeed area) | \$ 925.00 |
| OPTION-911-5001-0 | (2) forward facing work lights mounted on lift cylinder mount (lights up the tongue area) | \$ 925.00 |
| OPTION-915-5000-8 | Wig Wag LED Strobe Lights - for a machine with a winch (Double decal plate) | \$ 525.00 |
| Manuals (Machine) | | |
| Part # | Description | Unit Price |
| 900-8914-55 | Additional Operating and Parts Manual - weather proof | \$ 95.00 |
| Miscellaneous Options | | |
| Part # | Description | Unit Price |
| OPTION-980-200240 | Special hitch height adjustment plate in lieu of standard (10 bolt, provides 13 1/2" of adjustment) | \$ 125.00 |
| OPTION-980-0510-6 | 5 place tool holder for shovel and rakes (one place holds the pusher paddle) | \$ 325.00 |
| Non-Skid Coating | | |
| Part # | Description | Unit Price |
| OPTION-905-5001-9 | Non skid coating on tongue and all step on areas | \$ 175.00 |
| Mud Flap | | |
| Part # | Description | Unit Price |
| OPTION-905-5000-1 | (2) Mud Flaps (1/4" x 12" x 18") | \$ 95.00 |
| Pressure Check | | |
| Part # | Description | Unit Price |
| OPTION-980-5000-6 | Pressure Check Gauge | \$ 105.00 |
| Tongue | | |
| Part # | Description | Unit Price |
| OPTION-911-5000-0 | Telescoping tongue with single 20" adjustment | \$ 695.00 |
| OPTION-911-5000-56 | 12" longer stationary tongue (total tongue length from end of frame = 45 1/2" (short frame and 49 3/4" long frame) - (includes 1/4" fishplates) | \$ 285.00 |
| OPTION-955-200035 | 12" longer bolt-on tongue (18XP / 19XPC total tongue length from end of frame = 45 1/2" (short frame and 49 3/4" long frame and 21XP = 57") | \$ 360.00 |
| Tongue Jack | | |
| Part # | Description | Unit Price |
| OPTION-911-5000-0 | 8,000 pound capacity tongue jack with 2,500 pound HD caster wheel (in lieu of standard jack) | \$ 325.00 |
| OPTION-911-5000-0 | 8,000 pound capacity tongue jack with 2,500 pound HD caster wheel (includes standard jack) | \$ 425.00 |
| OPTION-905-5000-2 | 10,000 pound capacity tongue jack with spring return pad | \$ 225.00 |
| OPTION-911-5001-04 | 12,000 pound bolt on electric tongue jack (JackType: BoltOn SupportCapacity: 12,000lbs. LiftCapacity: 12,000lbs. Travel:24" Retracted:45" Extended:69" Clearance:-- Brand:Bulldog) | \$ 1975.00 |
| OPTION-955-5000-00 | Hydraulic tongue jack with multiple position drop leg | \$ 1725.00 |

| Tool Box | | |
|-------------------|--|------------|
| Part # | Description | Unit Price |
| OPTION-980-5001-0 | Lockable steel tool box in lieu of standard aluminum box | \$ 175.00 |
| 990-1011-57 | Additional lockable aluminum tool box | \$ 225.00 |
| Tools | | |
| Part # | Description | Unit Price |
| 937-1000-08 | Tool kit to change knives for hydraulic drum chippers | \$ 155.00 |
| Vice | | |
| Part # | Description | Unit Price |
| OPTION-980-20004 | Wilton 5 1/2" swivel steel vice, w/ mount | \$ 545.00 |
| Wiring | | |
| Part # | Description | Unit Price |
| OPTION-905-5000-1 | Option 7 Prong (Flat/RV Style) to 6 Prong Coiled Cord | \$ 45.00 |
| OPTION-912-1001-4 | Option 7 to 7 Round Coiled Plug w/7 Female & Boot | \$ 125.00 |
| OPTION-980-5001-6 | Connect Brake Wire to Center Terminal | \$ 45.00 |



Bandit

EMPLOYEE-OWNED

Jason Morey
6750 Millbrook Road
Remus, MI 49340
USA
989-561-2270 (Phone)
989-561-2273 (Fax)
www.banditchippers.com

INTIMIDATOR 19XPC TRACK (19" DRUM STYLE)

Pricing Scheme:

Current Pricing

Pricing Generated:

April 2, 2024 10:12 AM

Currency:

United States (dollars)

Generated By:

Jason Morey (Jason Morey)

BASE PRICE

Part

Description

Base Price

MODEL-19XPCTRK Intimidator 19XPC Track - (19" Drum Style)

\$ 104550.00

STANDARD EQUIPMENT

Part

Description

Unit Price

| | | |
|-----------------|---|----------------|
| STANDARD | 37" diameter x 22" wide drum with (4) 5/8" X 5 1/2" X 10" dual edge knives | \$ 0.00 |
| STANDARD | "Drum Shear Bar" spans full width of the drum mounted in the upper portion of the drum housing potentially creating a slicing action of a winch line or climber's rope | \$ 0.00 |
| STANDARD | 50 gallon steel fuel tank with magnetic drain plug, lockable filler caps, and aluminum sight gauge | \$ 0.00 |
| STANDARD | 50 gallon steel hydraulic tank with magnetic drain plug, lockable filler cap, and aluminum sight gauge | \$ 0.00 |
| STANDARD | Gate valve for hydraulic tank | \$ 0.00 |
| STANDARD | Slide box feed system (w/ 2 adjustable springs on one side) and (2) horizontal feed wheels. Top wheel is 15 3/4" diameter x 24 1/2" wide driven via (1) 63.9 CID motor and chain. Bottom wheel is 10 5/8" diameter x 24 1/2" wide driven via (1) 63.9 CID motor | \$ 0.00 |
| STANDARD | Hydraulic lift cylinder - utilizes a hydraulic cylinder to raise or provide down pressure for the top feed wheel (controlled via radio remote control) | \$ 0.00 |
| STANDARD | Bottom feed wheel clean out door (opens via spring latch pin allowing dirt and debris to fall out extending knife and component life) | \$ 0.00 |
| STANDARD | Hydraulic controlled swivel discharge with adjustable end chip deflector | \$ 0.00 |
| STANDARD | Clean out and inspection door on discharge bottom | \$ 0.00 |
| STANDARD | 41" high x 64" wide tapered infeed hopper with 30" fold down infeed hopper tray and spring lift assists | \$ 0.00 |
| STANDARD | (2) Last chance safety pull cables | \$ 0.00 |
| STANDARD | Round control bar - located around top and sides of infeed hopper with 3 control positions (forward / stop / reverse) | \$ 0.00 |
| STANDARD | Wooden pusher tool with mount on infeed hopper | \$ 0.00 |
| STANDARD | Lockable aluminum toolbox | \$ 0.00 |
| STANDARD | Banded chipper drive belts (adjustable via a sliding engine system) | \$ 0.00 |
| STANDARD | Radio remote control with tether back-up (controls following functions: track forward/reverse, track left/right, discharge swivel left/right (n/a on stationary discharge), discharge deflector up/down, yoke up/down, feed forward/reverse, throttle, engine e-stop, and hydraulic winch if applicable). | \$ 0.00 |
| STANDARD | Stand alone hydraulic oil cooler | \$ 0.00 |
| STANDARD | Weather resistant manual container | \$ 0.00 |
| STANDARD | Engine disable plug for hood locking pin-preventing engine from operating without pin in place | \$ 0.00 |
| STANDARD | (1) weatherproof machine manual (includes safety, operation and parts sections) also (1) engine and clutch manual is included if applicable | \$ 0.00 |
| STANDARD | Spanish & English combination safety decals | \$ 0.00 |

| STANDARD | Inspection window mounted on top of belt shield (allows viewing of belt and easy way to check belt tension) | \$ 0.00 |
|---|---|--------------------|
| STANDARD | Hydraulic pressure check kit | \$ 0.00 |
| PAINT | | |
| Part # | Description | Unit Price |
| 333-32273 | Standard Imron Industrial Urethane Bandit Yellow | \$ 0.00 |
| 333-28984 | Standard Imron Industrial Urethane Green | \$ 0.00 |
| OPTION-911-5001-45 | Special Imron Industrial Paint (please specify paint color and number) - 18XP / 19XPC TRACK (Requires specification) | \$ 975.00 |
| OPTION-911-5001-46 | Special Imron "Metallic" Industrial Paint (please specify paint color and number) - 18XP / 19XPC TRACK (Requires specification) | \$ 1875.00 |
| ENGINE | | |
| Part # | Description | Unit Price |
| 990-RC1549-131 | John Deere 4045HFC09, 173 horsepower engine without clutch - Tier 4 FINAL (Includes 2 year / 2,000 hour engine warranty) | \$ 47065.00 |
| 990-RC1637-209 | Caterpillar C4.4, 174 horsepower engine without clutch - Tier 4 FINAL / STAGE V (Includes 2 year / 2,000 hour engine warranty) | \$ 47025.00 |
| 990-RC1605-176 | Caterpillar C7.1L, 225 horsepower engine without clutch - Tier 4 FINAL / Stage V (Includes 2 year / 2,000 hour engine warranty) (Must select offset bearing pad on 19XPC towable and all track units) | \$ 61270.00 |
| CONTROL SYSTEM AND ENGINE INSTALLATION | | |
| Part # | Description | Unit Price |
| 700-6000-44 | Murphy PV485 panel with reversing auto feed for Cat 174 horsepower diesel engines (Includes 1,000 CCA battery with box) - TRACK UNITS ONLY | \$ 4585.00 |
| 937-6000-98 | Murphy PV485 panel with reversing auto feed for Cat 225 horsepower diesel engines (Includes 1,400 CCA battery with steel battery box) - TRACK UNITS ONLY | \$ 3595.00 |
| 911-6000-09 | Murphy PV485 panel with reversing auto feed for John Deere 173 horsepower diesel engines (Includes 1,000 CCA battery with aluminum battery box) -Panel is mounted off of engine shroud in lockable composite cover - TRACK UNITS ONLY | \$ 3850.00 |
| CLUTCH | | |
| Part # | Description | Unit Price |
| OPTION-911-5001-6 | WPT Hi-Drive - 18XP / 19XPC track with John Deere 173 hp engine | \$ 14205.00 |
| OPTION-911-5001-7 | WPT Hi-Drive - 18XP / 19XPC track with Caterpillar 174 hp engine | \$ 18375.00 |
| OPTION-925-5000-4 | WPT Hi-Drive - 19XPC track with Caterpillar 225 hp engine | \$ 14345.00 |
| TRACK | | |
| Part # | Description | Unit Price |
| 990-1015-39 | Caterpillar 2-speed 305CR (400MM) rubber track undercarriage - (Includes 4 year track warranty for assembled components) | \$ 0.00 |
| 990-1011-84 | Caterpillar 305CR (400MM) steel track undercarriage - (Includes 4 year track warranty for assembled components) | \$ 2750.00 |
| INFEED | | |
| Part # | Description | Unit Price |
| OPTION-911-5001-48 | 33 1/2" high x 64" wide tapered heavy-duty infeed with weld on pan and infeed deflectors (Units with 25" wide feed wheels) | \$ 1650.00 |
| OPTION-980-5001-20 | Hydraulic winch with line docking station and feed assist controlled via remote (Includes 5/16" diameter x 200' Teufelberger rope with 12" loop installed) | \$ 4500.00 |
| OPTION-905-5000-59 | Hydraulic last chance system (painted fluorescent yellow with UV protection) - includes yellow vinyl grips | \$ 595.00 |
| OPTION-905-5001-1 | Bolt-on shut-off switch for engine shut-down located on both sides of infeed hopper | \$ 625.00 |
| OPTION-925-5000-2 | Clear Infeed Curtain | \$ 260.00 |
| FEED SYSTEM | | |
| Part # | Description | Unit Price |
| OPTION-925-5000-49 | Double Teeth (Bottom Feed Wheel) - (25" wide feed wheel) | \$ 235.00 |

| | | |
|--------------------------|--|------------------|
| OPTION-911-5001-0 | Palm frond package for feed wheels (25" wide feed wheels only) - Includes feed wheel bearing scraper for top and bottom feed wheel, and 30 bottom feed wheel teeth in lieu of 12 | \$ 795.00 |
|--------------------------|--|------------------|

| ADD-ON OPTIONS | | |
|--|--|------------|
| Standards | | |
| Part # | Description | Unit Price |
| standard837 | Electronic flow control for feed system (feed rate can be adjusted through controller) | \$ 0.00 |
| Chip Breaker | | |
| Part # | Description | Unit Price |
| OPTION-911-1004-0 Chip Breakers (18XP/19XP) | | \$ 2075.00 |
| Chipper Discharge Transition | | |
| Part # | Description | Unit Price |
| OPTION-937-0501-3 Clean out and inspection door on transition | | \$ 175.00 |
| Cone Holder | | |
| Part # | Description | Unit Price |
| OPTION-905-5000-7 Hoop style cone holder (weld on) | | \$ 175.00 |
| Document Machine Weight | | |
| Part # | Description | Unit Price |
| OPTION-911-5001-1 Document Machine Weight | | \$ 95.00 |
| Engine Related Options | | |
| Part # | Description | Unit Price |
| OPTION-925-5000-1 Offset Bearing Pad (18XP/19XPC) | | \$ 1600.00 |
| OPTION-905-5001-8 Lockable cover for instrument panel (PSI gas engines only) | | \$ 115.00 |
| Extended Warranties | | |
| Part # | Description | Unit Price |
| 900-6997-28 | 5 year / 5,000 hour Platinum Warranty (C4.4 Cat Engines) | \$ 5770.00 |
| 900-6996-22 | 5 year / 5,000 hour Platinum Warranty (C7.1 Cat Engines) | \$ 9730.00 |
| 900-6010-40 | 5 year / 5,000 hour Warranty (4045 Deere engines) | \$ 2025.00 |
| Fire Extinguisher | | |
| Part # | Description | Unit Price |
| OPTION-980-5001-6 2-1/2 Pound Fire Extinguisher with bolt on mount | | \$ 185.00 |
| Fuel And Hydraulic Tanks | | |
| Part # | Description | Unit Price |
| OPTION-980-5001-4 Lockable padlocks for steel fuel and hyd tanks | | \$ 40.00 |
| Hose Protection | | |
| Part # | Description | Unit Price |
| OPTION-911-5001-6 Add hydraulic hose guards after paint | | \$ 925.00 |
| Lights | | |
| Part # | Description | Unit Price |
| OPTION-915-5000-7 Wig Wag LED strobe lights - for a machine without a winch (Single decal plate) | | \$ 525.00 |
| OPTION-915-5000-8 Wig Wag LED Strobe Lights - for a machine with a winch (Double decal plate) | | \$ 525.00 |
| Manuals (Machine) | | |
| Part # | Description | Unit Price |
| 900-8914-55 Additional Operating and Parts Manual - weather proof | | \$ 95.00 |
| Pressure Check | | |
| Part # | Description | Unit Price |
| OPTION-980-5000-6 Pressure Check Gauge | | \$ 105.00 |
| Tools | | |
| Part # | Description | Unit Price |

900-9916-36

Tool kit for Handfed Chippers

\$ 680.00

Includes:

- Screwdriver set (4 pc)
- 1/2" Drive Torque wrench (25-250 ft)
- 1/2" Drive Socket set w/Ratchet (18 pc)
- Crescent wrench
- Open end wrench set (14 pc)
- Balldriver tool set (13 pc)
- 1/2" Drive slotted drag link socket
- 26" Polymer Tool Box



Bandit

EMPLOYEE-OWNED

Jason Morey
6750 Millbrook Road
Remus, MI 49340
USA
989-561-2270 (Phone)
989-561-2273 (Fax)
www.banditchippers.com

INTIMIDATOR 21XP (21" DRUM STYLE)

Pricing Scheme:

Current Pricing

Pricing Generated:

April 2, 2024 10:12 AM

Currency:

United States (dollars)

Generated By:

Jason Morey (Jason Morey)

BASE PRICE

| Part # | Description | Base Price |
|------------|-------------------------------------|-------------|
| MODEL-21XP | Intimidator 21XP - (21" Drum Style) | \$ 87285.00 |

STANDARD EQUIPMENT

| Part # | Description | Unit Price |
|----------|--|------------|
| STANDARD | Loader not included | \$ 0.00 |
| STANDARD | 37" Diameter x 24" wide drum with (4) 5/8" X 5 1/2" X 12 1/8" dual edge bolt-on knives | \$ 0.00 |
| STANDARD | "Drum Shear Bar" spans full width of the drum mounted in the upper portion of the drum housing potentially creating a slicing action of a winch line or climber's rope | \$ 0.00 |
| STANDARD | "Power slot" assists in maximizing chip velocity. The power slot also provides a place for fine material to escape that might tend to lie in the belly of the drum. | \$ 0.00 |
| STANDARD | 60 gallon steel fuel tank with magnetic drain plug, lockable filler cap, and aluminum sight gauge | \$ 0.00 |
| STANDARD | 30 gallon steel hydraulic tank with magnetic drain plug, lockable filler cap, and aluminum sight gauge | \$ 0.00 |
| STANDARD | Slide box feed system (w/ 2 adjustable springs on one side) and (2) horizontal feed wheels. Top wheel is 15 3/4" diameter x 32" wide driven via (1) 63.9 CID motor and chain. Bottom wheel is 10 5/8" diameter x 32" wide driven via (1) 63.9 CID motor. | \$ 0.00 |
| STANDARD | Hydraulic lift cylinder - utilizes a hydraulic cylinder to raise or provide down pressure for the top feed wheel | \$ 0.00 |
| STANDARD | Bottom feed wheel clean out door (opens via spring latch pin allowing dirt and debris to fall out extending knife and component life) | \$ 0.00 |
| STANDARD | 41" high x 64" wide tapered infeed hopper with 30" fold down infeed hopper tray, heavy-duty taillight covers, and spring lift assists | \$ 0.00 |
| STANDARD | 270 degree hydraulic swivel discharge with manual flipper (discharge is height adjustable) | \$ 0.00 |
| STANDARD | Clean out and inspection door on discharge bottom | \$ 0.00 |
| STANDARD | (2) Last chance safety pull cables | \$ 0.00 |
| STANDARD | Inspection window mounted on top of belt shield (allows viewing of belt and easy way to check belt tension) | \$ 0.00 |
| STANDARD | Round control bar - located around top and sides of infeed hopper with 3 control positions (forward / stop / reverse) | \$ 0.00 |
| STANDARD | Wooden pusher tool with mount on infeed hopper | \$ 0.00 |
| STANDARD | 3/8" x 2" x 6" rectangular tubing with a 3/8" x 3" x 6" tubular tongue | \$ 0.00 |
| STANDARD | Frame / Fender supports | \$ 0.00 |
| STANDARD | Lockable aluminum toolbox | \$ 0.00 |
| STANDARD | 3/8" (G70) safety chains with spring loaded latch hooks | \$ 0.00 |
| STANDARD | 8,000 pound capacity tongue jack with 15" of travel and foot pad | \$ 0.00 |
| STANDARD | 12 volt system with rubber mounted LED taillights, 6 prong replaceable coiled power cord & protected heavy-duty wiring with junction box, and LED clearance lights with reflectors. | \$ 0.00 |
| STANDARD | Banded chipper drive belts (adjustable via a sliding engine system) | \$ 0.00 |
| STANDARD | Weather resistant manual container | \$ 0.00 |

| | | |
|-----------------|---|----------------|
| STANDARD | Engine disable plug for hood locking pin-preventing engine from operating without pin in place | \$ 0.00 |
| STANDARD | (1) weatherproof machine manual (includes safety, operation and parts sections) also (1) engine and clutch manual is included if applicable | \$ 0.00 |
| STANDARD | Spanish & English combination safety decals | \$ 0.00 |
| STANDARD | Hydraulic pressure check kit | \$ 0.00 |

| PAINT | | |
|---------------------------|--|-------------------|
| Part # | Description | Unit Price |
| 333-32273 | Standard Imron Industrial Urethane Bandit Yellow | \$ 0.00 |
| 333-28984 | Standard Imron Industrial Urethane Green | \$ 0.00 |
| OPTION-937-5002-98 | Special Imron Industrial Paint (please specify paint color and number) - 21XP / 20XP (Requires specification) | \$ 2050.00 |
| OPTION-937-5002-99 | Special Imron "Metallic" Industrial Paint (please specify paint color and number) - 21XP / 20XP (Requires specification) | \$ 3750.00 |

| CAB/LOADER | | |
|---------------------------|--|--------------------|
| Part # | Description | Unit Price |
| OPTION-937-5003-72 | Kesla 500 Series Loader controlled via radio remote control (Towable units includes: hydraulic oil cooler, 60 gallon hydraulic tank, dual rear hydraulic stabilizers, hydraulic tongue jack, HD infeed with solid tray and storage grapple barrel located on tongue) | \$ 97875.00 |
| OPTION-937-5003-73 | Kesla 500 Series Loader controlled via swing-out operator's console (Includes: hydraulic oil cooler, 60 gallon fuel tank, HD infeed with solid tray, dual rear hydraulic stabilizers, storage grapple barrel located on tongue, and back-up tether) | \$ 89470.00 |

| ENGINE | | |
|-----------------------|---|--------------------|
| Part # | Description | Unit Price |
| 990-RC1593-124 | Caterpillar C7.1L, 275 horsepower engine without clutch - Tier 4 FINAL / Stage V (Includes 2 year / 2,000 engine warranty) (Drum chippers only - must select offset bearing pad under base assembly options if a track or loader option is selected) | \$ 61055.00 |
| 990-RC1592-123 | Caterpillar C7.1L, 321 horsepower engine without clutch - Tier 4 FINAL / Stage V (Includes Caterpillar 2 year / 2,000 hour engine warranty) (Drum chippers only - must select offset bearing pad under base assembly options if a track or loader option is selected) | \$ 77155.00 |
| 990-RC1582-113 | John Deere 4045HFC09, 173 horsepower engine with NACD Spring Loaded clutch - Tier 4 FINAL (Includes 2 year / 2,000 hour engine warranty) | \$ 47020.00 |
| 990-RC1471-053 | John Deere 6068HFC09, 300 horsepower engine without clutch - Tier 4 FINAL (Includes 2 year / 2,000 hour engine warranty) (Drum chippers only - must select offset bearing pad under base assembly options if a track or loader option is selected) | \$ 81535.00 |
| 990-RC1393-974 | Cummins QSL9, 350 horsepower engine without clutch- Tier 4 FINAL (Includes 2 year / 2,000 hour engine warranty) (note: on a 20XP track with loader or 312 tracks the WPT clutch with high drive and HD offset bearing pad must be ordered) | \$ 84280.00 |

| CONTROL SYSTEM AND ENGINE INSTALLATION | | |
|---|--|-------------------|
| Part # | Description | Unit Price |
| 937-6000-30 | Bandit control panel with reversing auto feed for Cat 275 horsepower diesel engines (Includes 1,400 CCA battery with battery box) - Panel is mounted off of engine shroud in lockable composite cover | \$ 5810.00 |
| 937-6000-36 | Bandit control panel with reversing auto feed for Cat 275 horsepower diesel engines (Includes 1,400 CCA battery with battery box) - Track or Loader unit | \$ 6375.00 |
| 937-6001-02 | Bandit control panel with reversing auto feed for Cat 321 horsepower diesel engines (Includes 1,400 CCA battery with battery box) - Panel is mounted off of engine shroud in lockable composite cover | \$ 5750.00 |
| 937-6000-54 | Bandit control panel with reversing auto feed for Cat 321 horsepower diesel engines (Includes 1,400 CCA battery with battery box) - Track or Loader unit | \$ 6120.00 |
| 937-6001-11 | Bandit control panel with reversing auto feed for John Deere 173 horsepower diesel engines (Includes 1,400 CCA battery with battery box) - Panel is mounted off of engine shroud in lockable composite cover | \$ 4945.00 |

| | | |
|--------------------|--|-------------------|
| 937-6000-55 | Bandit control panel with reversing auto feed for John Deere 300 horsepower diesel engines (Includes 1,400 CCA battery with battery box) - Panel is mounted off of engine shroud in lockable composite cover | \$ 6050.00 |
| 937-6001-00 | Bandit control panel with reversing auto feed for John Deere 300 horsepower diesel engines (Includes 1,400 CCA battery with battery box) - loader unit only | \$ 6570.00 |
| 937-6000-62 | Bandit control panel with reversing auto feed for Cummins 350 horsepower diesel engines (Includes 1,400 CCA battery with battery box) - Panel is mounted off of engine shroud in lockable composite cover | \$ 6685.00 |
| 937-6000-67 | Bandit control panel with reversing auto feed for Cummins 350 horsepower diesel engines (Includes 1,400 CCA battery with battery box) - Track or Loader Machine | \$ 9610.00 |

| CLUTCH | | |
|---------------------------|--|--------------------|
| Part # | Description | Unit Price |
| 990-100962 | Clutch is included with engine / motor | \$ 0.00 |
| 700-1000-14 | NACD over center (Triple plate clutch) | \$ 3250.00 |
| 937-1016-27 | NACD 14T over center clutch for Cummins engine | \$ 3400.00 |
| 937-1016-59 | NACD 14T over center clutch for John Deere or Cat engine | \$ 3375.00 |
| OPTION-937-5002-10 | 311 WPT triple plate clutch with high drives (Must be selected on track or loader if engine calls for it) (275 horsepower) | \$ 13950.00 |
| OPTION-937-5001-50 | 314 WPT triple plate clutch with high drives (Must be selected on track or loader units if engine calls for it) (300 horsepower on up) | \$ 22750.00 |

| DRIVE SYSTEM | | |
|---------------------------|--|-------------------|
| Part # | Description | Unit Price |
| standard834 | Standard drive system - engines below 200 horsepower only | \$ 0.00 |
| OPTION-937-5001-0 | Drive System for engines ranging from 225 - 275 horsepower | \$ 725.00 |
| OPTION-937-5001-08 | Drive system for engines 276 to 349 horsepower (Must select a tandem axle option 10,000lb or above.) | \$ 1525.00 |
| OPTION-937-5003-5 | Drive system for Cummins 350 horsepower | \$ 3580.00 |
| OPTION-937-5003-5 | Drive system for Kesla loader with Caterpillar 275 horsepower engine | \$ 970.00 |
| OPTION-937-5003-5 | Drive system for Kesla loader for 300 horsepower engines and above | \$ 2550.00 |

| INFEED | | |
|---------------------------|--|-------------------|
| Part # | Description | Unit Price |
| OPTION-980-5002-08 | Hydraulic winch with line docking station with electronic joystick feed assist (Includes 5/16" diameter x 200' Teufelberger rope with 12" loop installed) (Includes (1) manual rear stabilizer unless dual rear hydraulic stabilizers are ordered) | \$ 6175.00 |
| OPTION-937-5001-3 | 41" high x 64" wide tapered heavy-duty infeed with weld on pan and infeed deflectors | \$ 1710.00 |
| OPTION-980-5001-3 | Dual rear manual stabilizers (for machines without winch) | \$ 230.00 |
| OPTION-980-5000-3 | Single rear manual stabilizer | \$ 115.00 |
| OPTION-937-5002-7 | Dual rear hydraulic stabilizers | \$ 2850.00 |
| OPTION-937-5002-2 | Dual rear hydraulic stabilizers (to be selected if wanted when winch is also ordered) | \$ 2850.00 |
| OPTION-911-5001-5 | Clear Infeed Curtain | \$ 260.00 |
| OPTION-937-5001-79 | Dual forward activated last change cables (includes yellow vinyl grips and the bar painted fluorescent yellow with UV protection) | \$ 875.00 |
| OPTION-905-5001-1 | Bolt-on shut-off switch for engine shut-down located on both sides of infeed hopper | \$ 625.00 |

| FEED SYSTEM | | |
|---------------------------|---|--------------------|
| Part # | Description | Unit Price |
| OPTION-911-5001-59 | Radio remote control with tether back-up (Controls: feed forward / reverse, yoke up / down, discharge swivel, discharge flipper up/ down, throttle and engine e-stop) (MUST select hydraulic swivel discharge with hydraulic flipper option) - Tier 4 and gas engines only | \$ 10735.00 |
| OPTION-911-5001-58 | Radio remote control with tether back-up (Controls: feed forward / reverse, yoke up / down, discharge swivel, discharge flipper up/ down (winch if ordered), throttle and engine e-stop) (MUST select hydraulic swivel discharge with hydraulic flipper option) - Tier 4 and gas engines only | \$ 11935.00 |

| | | |
|-------------------------------|---|-------------------|
| OPTION-920-5000-3 8 | Radio remote control (Controls: feed forward / reverse, yoke up / down, discharge swivel, discharge flipper up/ down (winch if ordered), throttle and engine e-stop) (MUST select hydraulic flipper on 21XP) - KESLA LOADER UNITS WITH SWING-OUT ONLY | \$ 5250.00 |
|-------------------------------|---|-------------------|

| | | |
|--------------------------|--|------------------|
| OPTION-937-5002-0 | Hydraulic Flow Controls w/3-Bank Valve | \$ 675.00 |
|--------------------------|--|------------------|

| AXLE | | |
|--------------------------|--|-------------------|
| Part # | Description | Unit Price |
| standard832 | Tandem 10,000 pound Torflex axles with electric brakes | \$ 0.00 |
| OPTION-937-5003-9 | Tandem 12,000 pound Spring axles with electric brakes | \$ 2375.00 |
| OPTION-937-5003-8 | Tandem 10,000 pound Spring axles with air brakes | \$ 4550.00 |
| OPTION-937-5003-9 | Tandem 12,000 pound Spring axles with air brakes | \$ 6310.00 |

| TIRES/RIMS | | |
|--------------------------|---|-------------------|
| Part # | Description | Unit Price |
| 990-100731 | (4) 235/75R 17.5" tires mounted on HD gray rims (Tandem 8,000 pound axles on up) | \$ 0.00 |
| OPTION-937-5003-1 | (4) 235/75R 17.5" Tires mounted on 8-Bolt aluminum rim (Tandem 8,000 pound axles on up) | \$ 1625.00 |

| FENDER | | |
|--------------------------|--|-------------------|
| Part # | Description | Unit Price |
| standard833 | 16" wide WELD-ON steel tandem axle fenders | \$ 0.00 |
| OPTION-937-5003-9 | 16" wide steel bolt-on tandem axle fenders for Tandem 10k & 12k axles (Spring axles only) | \$ 535.00 |
| OPTION-937-5003-9 | 16" wide steel bolt-on tandem axle fenders for Tandem 10k & 12k axles (Torflex axles only) | \$ 555.00 |
| OPTION-937-5003-9 | 16" wide aluminum bolt-on tandem axle fenders (Spring axles only) | \$ 1385.00 |
| OPTION-937-5003-9 | 16" wide aluminum bolt-on tandem axle fenders (Torflex axles only) | \$ 1395.00 |

| HITCH | | |
|--------------------------|-----------------------------------|-----------------|
| Part # | Description | Unit Price |
| 990-100274 | 2-1/2" Wallace Forge Pintle Hitch | \$ 0.00 |
| OPTION-980-5000-5 | 3" Buyer's Product Pintle Hitch | \$ 75.00 |

| ADD-ON OPTIONS | | |
|--------------------|---|------------------|
| Tire / Rim | | |
| Part # | Description | Unit Price |
| 900-5904-76 | Spare tire mounted on heavy-duty gray rim (235/75R 17.5") | \$ 625.00 |
| 900-5908-81 | Spare tire mounted on aluminum rim (235/75R 17.5") | \$ 825.00 |

| Base Assembly | | |
|-------------------------------|---|--------------------|
| Part # | Description | Unit Price |
| OPTION-937-5002-3 1 | Offset Bearing Pad (Includes heavier duty drum with 4 7/16" shaft and replaceable knife holders) - Only to be selected if engine calls for it | \$ 10645.00 |

| Bearings | | |
|--------------------------|--|------------------|
| Part # | Description | Unit Price |
| OPTION-937-5002-5 | Infeed feedwheel bearing debris resistant assembly | \$ 195.00 |

| Chipper Discharge | | |
|-------------------------------|--|-------------------|
| Part # | Description | Unit Price |
| OPTION-937-5002-4 | 270 degree hydraulic swivel discharge with hydraulic flipper (discharge is height adjustable) | \$ 1085.00 |
| OPTION-937-5003-7 | 30" manual discharge end flipper in lieu of standard | \$ 215.00 |
| OPTION-937-5003-8 | 30" longer hydraulic swivel discharge with 30" long manual discharge flipper in lieu of standard | \$ 375.00 |
| OPTION-937-5002-3 9 | Stationary forestry style discharge with hydraulic up/down and side to side deflector (Includes bottom clean out door and replaceable bolt on top) | \$ 6805.00 |

| Chipper Discharge Transition | | |
|------------------------------|---|------------------|
| Part # | Description | Unit Price |
| OPTION-937-5000-5 | Clean out and inspection door on transition (not available with stationary discharge) | \$ 175.00 |

| Chocks & Chock Holders | | |
|------------------------|-------------|------------|
| Part # | Description | Unit Price |

OPTION-980-5001-0 Rubber Wheel Chocks (2) **\$ 90.00**

OPTION-980-10002 Aluminum Bolt On Chock Holders (Does not include chocks) **\$ 130.00**

| Cone Holder | | |
|-------------|-------------|------------|
| Part # | Description | Unit Price |

OPTION-980-5000-4 Pole style cone holder (bolt on) **\$ 230.00**

OPTION-911-2001-4 Hoop style cone holder (bolt on) **\$ 325.00**

OPTION-937-5003-3 Fender mounted pole style bolt on cone holder - Kesla loader units only **\$ 175.00**

| Document Machine Weight | | |
|-------------------------|-------------|------------|
| Part # | Description | Unit Price |

OPTION-911-5001-1 Document Machine Weight **\$ 95.00**

| Engine Related Options | | |
|------------------------|-------------|------------|
| Part # | Description | Unit Price |

OPTION-999-5000-0 Fuel Saver (only available on GAS engines and Kohler 74 hp diesel with Murphy PV485 controller) **\$ 310.00**

| Extended Warranties | | |
|---------------------|-------------|------------|
| Part # | Description | Unit Price |

900-6996-22 5 year / 5,000 hour Platinum Warranty (C7.1 Cat Engines) **\$ 9730.00**

900-6010-40 5 year / 5,000 hour Warranty (4045 Deere engines) **\$ 2025.00**

900-6010-41 5 year / 5,000 hour Warranty (6068 Deere engines) **\$ 2870.00**

WTY-1EXT-21XP 1 year extended warranty (total warranty = 2 years / 3,000 hours) - excludes engine and clutch **\$ 4420.00**

WTY-2EXT-21XP 2 year extended warranty (total warranty = 3 years / 4,000 hours) - excludes engine and clutch **\$ 7365.00**

| Fire Extinguisher | | |
|-------------------|-------------|------------|
| Part # | Description | Unit Price |

OPTION-980-5001-6 2-1/2 Pound Fire Extinguisher with bolt on mount **\$ 185.00**

| Flag Holder | | |
|-------------|-------------|------------|
| Part # | Description | Unit Price |

OPTION-980-10009 Bolt-on flag holders (includes flags) - aluminum or steel fenders **\$ 105.00**

| Fuel And Hydraulic Tanks | | |
|--------------------------|-------------|------------|
| Part # | Description | Unit Price |

OPTION-980-10009 Gate Valve for Fuel Tank **\$ 95.00**

OPTION-980-5001-4 Lockable padlocks for steel fuel and hyd tanks **\$ 40.00**

OPTION-937-5002-8 80 gallon steel fuel tank with magnetic drain plug, lockable filler cap, and Rochester sight gauge **\$ 1025.00**

| Hydraulic - Oil Cooler | | |
|------------------------|-------------|------------|
| Part # | Description | Unit Price |

OPTION-937-5001-8 Stand alone (12 volt) hydraulic oil cooler **\$ 3750.00**

| Knife And Parts | | |
|-----------------|-------------|------------|
| Part # | Description | Unit Price |

OPTION-937-5002-1 Replaceable Holders With Bolt-On Dual Edge Knives **\$ 3125.00**

OPTION-937-5001-4 Replaceable holders with Babbitted knives and counter knives **\$ 4150.00**

OPTION-937-5002-7 Replaceable holders with Babbitted knives and counter knives (unit with HD base) **\$ 2750.00**

| Lights | | |
|--------|-------------|------------|
| Part # | Description | Unit Price |

OPTION-915-5000-7 Wig Wag LED strobe lights - for a machine without a winch (Single decal plate) **\$ 525.00**

OPTION-915-5000-8 Wig Wag LED Strobe Lights - for a machine with a winch (Double decal plate) **\$ 525.00**

OPTION-937-5003-6 Wig Wag LED Strobe Lights - for a machine with Kesla loader **\$ 525.00**

OPTION-996-5000-0 Amber Warning Light with Cage **\$ 585.00**

| Manuals (Machine) | | |
|-------------------|-------------|------------|
| Part # | Description | Unit Price |

900-8912-39 Additional Operating and Parts Manual - weather proof **\$ 95.00**

| Non-Skid Coating | | |
|-------------------|--|------------|
| Part # | Description | Unit Price |
| OPTION-905-5001-9 | Non skid coating on tongue and all step on areas | \$ 175.00 |
| Mud Flap | | |
| Part # | Description | Unit Price |
| OPTION-905-5000-1 | (2) Mud Flaps (1/4" x 12" x 18") | \$ 95.00 |
| Tongue Jack | | |
| Part # | Description | Unit Price |
| OPTION-905-5000-2 | 10,000 pound capacity tongue jack with spring return pad | \$ 225.00 |
| OPTION-937-5002-8 | Hydraulic tongue jack with multiple position drop leg | \$ 1725.00 |
| Tools | | |
| Part # | Description | Unit Price |
| OPTION-626-5000-3 | Tool kit for Handfed Chippers | \$ 680.00 |
| 6 | (Includes: - Screwdriver set (4 pc) - 1/2" Drive Torque wrench (25-250 ft) - 1/2" Drive Socket set w/Ratchet (18 pc) - Crescent wrench - Open end wrench set (14 pc) - Balldriver tool set (13 pc) - 1/2" Drive slotted drag link socket - 26" Polymer Tool Box) | |
| Vice | | |
| Part # | Description | Unit Price |
| OPTION-980-20004 | Wilton 5 1/2" swivel steel vice, w/ mount | \$ 545.00 |
| Wiring | | |
| Part # | Description | Unit Price |
| OPTION-905-5000-1 | Option 7 Prong (Flat/RV Style) to 6 Prong Coiled Cord | \$ 45.00 |
| OPTION-912-1001-4 | Option 7 to 7 Round Coiled Plug w/7 Female & Boot | \$ 125.00 |
| OPTION-980-5001-6 | Connect Brake Wire to Center Terminal | \$ 45.00 |
| 5 | | |



Bandit

EMPLOYEE-OWNED

Jason Morey
6750 Millbrook Road
Remus, MI 49340
USA
989-561-2270 (Phone)
989-561-2273 (Fax)
www.banditchippers.com

MODEL 200 UTILITY CHIPPER (12" DISC STYLE)

Pricing Scheme:

Current Pricing

Pricing Generated:

April 2, 2024 10:12 AM

Currency:

United States (dollars)

Generated By:

Jason Morey (Jason Morey)

BASE PRICE

| Part # | Description | Base Price |
|-------------|--|-------------|
| MODEL-200UC | Model 200 Utility Chipper - (12" Disc Style) | \$ 25010.00 |

STANDARD EQUIPMENT

| Part # | Description | Unit Price |
|----------|---|------------|
| STANDARD | 40" diameter x 1 1/4" (2 knife pocket) chipper disc, each pocket equipped with (2) 1/2" x 4" x 7 1/4" dual edge knives (120 FPM feed rate) | \$ 0.00 |
| STANDARD | 24-1/2 gallon steel fuel tank with magnetic drain plug and aluminium sight gauge | \$ 0.00 |
| STANDARD | 12 gallon steel hydraulic tank with magnetic drain plug, lockable filler cap, and aluminum sight gauge | \$ 0.00 |
| STANDARD | Slide box feed system (includes adjustable spring on each side) with (2) horizontal feed wheels 7 1/2" diameter x 16 3/8" wide, driven by (2) 15.9 CID hydraulic motors. | \$ 0.00 |
| STANDARD | Top feed wheel jack mount with locking pin to raise & lock top feed wheel using tongue jack (not provided when hydraulic lift cylinder option is selected) | \$ 0.00 |
| STANDARD | Bottom feed wheel clean out door (opens via spring latch pin allowing dirt and debris to fall out extending knife and component life) | \$ 0.00 |
| STANDARD | 360 degree manual swivel discharge with 12" adjustable chip deflector | \$ 0.00 |
| STANDARD | Clean out and inspection door on discharge bottom | \$ 0.00 |
| STANDARD | 29" high x 45" wide tapered infeed hopper with 30" fold down infeed hopper tray | \$ 0.00 |
| STANDARD | (2) Last chance safety pull cables | \$ 0.00 |
| STANDARD | Round control bar - located around top and sides of infeed hopper with 3 control positions (forward / stop / reverse) | \$ 0.00 |
| STANDARD | Wooden pusher tool with mount on infeed hopper | \$ 0.00 |
| STANDARD | 3/16" x 2" x 4" rectangular tubing with a 1/4" x 3" x 4" tubular tongue | \$ 0.00 |
| STANDARD | Frame / Fender supports | \$ 0.00 |
| STANDARD | 5/16" (G70) safety chains with spring loaded latch hooks | \$ 0.00 |
| STANDARD | 8,000 pound capacity tongue jack with 15" of travel and foot pad | \$ 0.00 |
| STANDARD | 12 volt system with rubber mounted LED taillights, 6 prong replaceable coiled power cord & protected heavy-duty wiring with junction box, and LED clearance lights with reflectors. | \$ 0.00 |
| STANDARD | Banded chipper drive belts (adjustable via a sliding engine system) | \$ 0.00 |
| STANDARD | Pressure check kit - Gauge is NOT included | \$ 0.00 |
| STANDARD | Weather resistant manual container | \$ 0.00 |
| STANDARD | Engine disable plug for hood locking pin-preventing engine from operating without pin in place | \$ 0.00 |
| STANDARD | (1) weatherproof machine manual (includes safety, operation and parts sections) also (1) engine and clutch manual is included if applicable | \$ 0.00 |
| STANDARD | Spanish & English combination safety decals | \$ 0.00 |
| STANDARD | Inspection window mounted on top of belt shield (allows viewing of belt and easy way to check belt tension) | \$ 0.00 |

PAINT

| Part # | Description | Unit Price |
|-----------|--|------------|
| 333-32273 | Standard Imron Industrial Urethane Bandit Yellow | \$ 0.00 |

| | | |
|---------------------------|--|-------------------|
| 333-28984 | Standard Imron Industrial Urethane Green | \$ 0.00 |
| OPTION-980-5001-89 | Special Imron Industrial Paint (please specify paint color and number) - 200UC (Requires specification) | \$ 675.00 |
| OPTION-980-5001-90 | Special Imron "Metallic" Industrial Paint (please specify paint color and number) - 200UC (Requires specification) | \$ 1275.00 |

| ENGINE | | |
|-----------------------|--|--------------------|
| Part # | Description | Unit Price |
| 990-RC1632-204 | Ford MSG-425, 2.5L, 84 horsepower gas engine without clutch (Includes sucker fan and spark arrestor muffler) | \$ 13205.00 |
| 990-RC1621-193 | Caterpillar C2.2, 67 horsepower engine without clutch - Tier 4 FINAL (Includes 2 year / 2,000 hour engine warranty) | \$ 21385.00 |
| 990-RC1579-163 | Caterpillar C3.4, 74 horsepower engine without clutch - Tier 4 FINAL (Includes 2 year / 2,000 hour engine warranty) | \$ 22105.00 |
| 990-RC1520-102 | Kohler KDI2504, 74 horsepower (turbocharged) diesel engine with NACD spring loaded clutch (Includes 3 year / 2000 hour engine warranty) - Tier 4 FINAL | \$ 20850.00 |

| CONTROL SYSTEM AND ENGINE INSTALLATION | | |
|---|--|-------------------|
| Part # | Description | Unit Price |
| 700-6000-14 | IEC tach with reversing auto feed for Ford 84 horsepower gas engines (Includes 1,000 CCA battery with box) - Panel is mounted on engine shroud with lockable cover | \$ 2275.00 |
| 700-6000-15 | IEC tach with reversing auto feed for Ford 84 horsepower gas engines with bump bar (Includes 1,000 CCA battery with box) - Panel is mounted on engine shroud with lockable cover | \$ 2705.00 |
| 905-6000-50 | Murphy PV485 panel with reversing auto feed for Cat 67 horsepower diesel engines (Includes 1,000 CCA battery with box and enclosure by Bandit) - Panel is mounted off of engine shroud in lockable composite cover | \$ 2605.00 |
| 905-6000-45 | Murphy PV485 panel with reversing auto feed for Cat 74 horsepower diesel engines (Includes 1,000 CCA battery with box) - Panel is mounted off of engine shroud in lockable composite cover | \$ 2670.00 |
| 980-6000-50 | Murphy PV485 panel with reversing auto feed for Kohler 74 horsepower diesel engines (Includes 1,000 CCA battery with box) - Panel is mounted off of engine shroud in lockable composite cover | \$ 2515.00 |

| CLUTCH | | |
|--------------------|---|-------------------|
| Part # | Description | Unit Price |
| 990-100962 | Clutch is included with engine / motor | \$ 0.00 |
| 700-1000-34 | NACD Spring Loaded Clutch for Ford 84 hp gas engine | \$ 1175.00 |
| 700-1000-12 | NACD Spring Loaded Clutch | \$ 1725.00 |
| 700-1000-32 | PSI Auto Clutch | \$ 1910.00 |

| INFEED | | |
|---------------------------|--|-------------------|
| Part # | Description | Unit Price |
| OPTION-980-5001-41 | Optional hydraulic bump bar for 45" wide infeed tray with one override mounted on infeed (includes spring assists on infeed pan) | \$ 2015.00 |
| OPTION-980-5000-3 | Single rear manual stabilizer | \$ 115.00 |
| OPTION-905-5002-3 | Clear Infeed Curtain | \$ 225.00 |
| OPTION-905-5000-59 | Hydraulic last chance system (painted fluorescent yellow with UV protection) - includes yellow vinyl grips | \$ 595.00 |
| OPTION-905-5001-1 | Bolt-on shut-off switch for engine shut-down located on both sides of infeed hopper | \$ 625.00 |

| FEED SYSTEM | | |
|---------------------------|--|-------------------|
| Part # | Description | Unit Price |
| OPTION-980-5001-70 | Hydraulic lift cylinder for top feed wheel (controlled manually unless wireless radio remote option is selected) | \$ 1050.00 |
| OPTION-905-5001-3 | Hydraulic Flow Control (Single Mount) | \$ 275.00 |
| OPTION-905-5000-31 | Spring Loaded Tool less Trap Door | \$ 250.00 |

| AXLE | | |
|-------------------------|---|------------|
| Part # | Description | Unit Price |
| 990-1018-31 | Single 6,000 pound Torflex EZ Lube axle with electric brakes | \$ 0.00 |
| OPTION-905-5001-4 | Single 6,000 Pound Torflex EZ lube hydraulic brake axle (free backing) | \$ 705.00 |
| OPTION-986-5000-2 | Single 7,000 pound Leaf Spring electric brake axle with 8k rated springs | \$ 720.00 |
| OPTION-980-5001-8 | Single 7,000 pound Torflex EZ lube electric brake axle | \$ 250.00 |
| TIRES/RIMS | | |
| Part # | Description | Unit Price |
| 990-1014-87 | (2) 225/75R 15" tires mounted on 6-bolt white modular rims | \$ 0.00 |
| OPTION-980-5001-5 | (2) 225/75R 15" tires mounted on 6-bolt aluminum rims | \$ 350.00 |
| OPTION-905-5001-3 9 | (2) ST235/80R 16" (10-ply) tires mounted on 6-bolt white modular rims (6,000 pound axles only) (in Lieu of 15") | \$ 185.00 |
| OPTION-986-5000-2 8 | (2) ST235/80R 16" tires mounted on 8-bolt white modular rims (7,000 pound axles only) (in Lieu of 15") | \$ 185.00 |
| FENDER | | |
| Part # | Description | Unit Price |
| 990-100415 | Aluminum bolt on fenders (Approximately 1/4" thick) (standard fender) | \$ 0.00 |
| OPTION-980-1002-6 | 12" HD bolt on steel fenders - single axle units only | \$ 90.00 |
| HITCH | | |
| Part # | Description | Unit Price |
| 990-100274 | 2-1/2" Wallace Forge Pintle Hitch | \$ 0.00 |
| OPTION-980-5000-5 | 3" Buyer's Product Pintle Hitch | \$ 75.00 |
| OPTION-980-5000-1 | 2" Bulldog Ball Hitch (extends tongue approx 15 1/2") | \$ 175.00 |
| OPTION-980-5000-1 | 2-5/16" Wallace Forge Ball Hitch | \$ 40.00 |
| OPTION-980-5000-1 | 2-5/16" Bulldog Ball Hitch (extends tongue approx. 15 1/2") | \$ 190.00 |
| OPTION-980-5000-5 | 3" Pintle Hitch with Model 20 actuator for Hydraulic brake axles | \$ 1075.00 |
| OPTION-980-5000-5 | 2-5/16" Ball Hitch with Model 20 actuator for Hydraulic brake axles | \$ 1210.00 |
| ADD-ON OPTIONS | | |
| Tire / Rim | | |
| Part # | Description | Unit Price |
| 900-5907-21 | Spare tire mounted on white modular rim (225/75R 15") | \$ 250.00 |
| 900-5916-38 | Spare tire mounted on aluminum rim (225/75R 15") | \$ 395.00 |
| 900-5917-34 | Spare tire mounted on white spoke rim (235/80R 16") - 6 bolt rim | \$ 305.00 |
| 900-5913-90 | Spare tire mounted on white spoke rim (235/80R 16") - 8 bolt rim | \$ 275.00 |
| OPTION-980-5001-6 | Bolt on Spare Tire Mount (1/2" Bolts on 5-1/2" Bolt Centers) | \$ 240.00 |
| Battery and Battery Box | | |
| Part # | Description | Unit Price |
| OPTION-980-5000-1 6 | Lockable steel battery box with (1) 1,000 CCA battery (in lieu of standard aluminum box) (All engines excluding Cummins) | \$ 125.00 |
| OPTION-905-8000-3 | Lockable battery disconnect switch | \$ 175.00 |
| Bearings | | |
| Part # | Description | Unit Price |
| 990-100112 | Debris resistant bearing package in lieu of standard | \$ 195.00 |
| Chipper Discharge | | |
| Part # | Description | Unit Price |
| OPTION-980-5001-7 | Stops on discharge - 270 degree turn (can only be added if hand crank swivel is on machine) | \$ 40.00 |
| OPTION-980-10016 | Hand crank height adjustable discharge | \$ 375.00 |
| OPTION-980-10016 | 360 degree (hand-crank) swivel discharge with 12" adjustable chip deflector | \$ 475.00 |
| OPTION-980-5000-9 2 | 270 degree hydraulic controlled swivel discharge chute with manual 12" chip deflector (Includes height adjustable discharge & 270 degree discharge stops) | \$ 850.00 |

| Chocks & Chock Holders | | |
|--------------------------|--|------------|
| Part # | Description | Unit Price |
| OPTION-980-10002 | Aluminum Bolt On Chock Holders (Does not include chocks) | \$ 130.00 |
| OPTION-980-5001-0 | Rubber Wheel Chocks (2) | \$ 90.00 |
| Cone Holder | | |
| Part # | Description | Unit Price |
| OPTION-980-5000-3 | Pole style cone holder (weld on) | \$ 105.00 |
| OPTION-980-5000-4 | Pole style cone holder (bolt on) | \$ 230.00 |
| OPTION-911-2001-4 | Hoop style cone holder (bolt on) | \$ 325.00 |
| Document Machine Weight | | |
| Part # | Description | Unit Price |
| OPTION-911-5001-1 | Document Machine Weight | \$ 95.00 |
| Engine Related Options | | |
| Part # | Description | Unit Price |
| OPTION-905-5001-8 | Lockable cover for instrument panel (PSI gas engines only) | \$ 115.00 |
| OPTION-980-5000-9 | Radiator guard posts (2) | \$ 225.00 |
| OPTION-980-5001-8 | Engine block heater for PSI gas engines only | \$ 125.00 |
| OPTION-905-5002-1 | Engine block heater for Ford gas engines | \$ 450.00 |
| Extended Warranties | | |
| Part # | Description | Unit Price |
| 900-6997-25 | 5 year / 5,000 hour Platinum Warranty (C3.4 Cat Engines) | \$ 4430.00 |
| WTY-1EXT-200UC | 1 year extended warranty (total warranty = 2 years / 3,000 hours) - excludes engine and clutch | \$ 1395.00 |
| WTY-2EXT-200UC | 2 year extended warranty (total warranty = 3 years / 4,000 hours) - excludes engine and clutch | \$ 2330.00 |
| Fire Extinguisher | | |
| Part # | Description | Unit Price |
| OPTION-980-5001-6 | 2-1/2 Pound Fire Extinguisher with bolt on mount | \$ 185.00 |
| Flag Holder | | |
| Part # | Description | Unit Price |
| OPTION-980-10009 | Bolt-on flag holders (includes flags) - aluminum or steel fenders | \$ 105.00 |
| Fuel And Hydraulic Tanks | | |
| Part # | Description | Unit Price |
| OPTION-905-5000-2 | Gate valve for hydraulic tank | \$ 130.00 |
| OPTION-980-10009 | Gate Valve for Fuel Tank | \$ 95.00 |
| OPTION-980-5001-4 | Lockable padlocks for steel fuel and hyd tanks | \$ 40.00 |
| Hose Protection | | |
| Part # | Description | Unit Price |
| OPTION-986-5000-5 | Add hydraulic hose guards after paint | \$ 450.00 |
| Lights | | |
| Part # | Description | Unit Price |
| OPTION-996-5000-0 | Amber Warning Light with Cage | \$ 585.00 |
| OPTION-915-5000-7 | Wig Wag LED strobe lights - for a machine without a winch (Single decal plate) | \$ 525.00 |
| Manuals (Machine) | | |
| Part # | Description | Unit Price |
| 900-8901-93 | Additional Operating and Parts Manual - weather proof | \$ 95.00 |
| Miscellaneous Options | | |
| Part # | Description | Unit Price |
| 990-100691 | Rental package (Includes: DVD and rental validation form) | \$ 75.00 |
| OPTION-980-0510-6 | 5 place tool holder for shovel and rakes (one place holds the pusher paddle) | \$ 325.00 |
| Non-Skid Coating | | |
| Part # | Description | Unit Price |

OPTION-905-5001-9 Non skid coating on tongue and all step on areas **\$ 175.00**

| Mud Flap | | |
|----------|-------------|------------|
| Part # | Description | Unit Price |

OPTION-905-5000-1 (2) Mud Flaps (1/4" x 12" x 18") **\$ 95.00**

| Pressure Check | | |
|----------------|-------------|------------|
| Part # | Description | Unit Price |

OPTION-980-5000-6 Pressure Check Gauge **\$ 105.00**

| Tongue | | |
|--------|-------------|------------|
| Part # | Description | Unit Price |

OPTION-980-5001-6 Telescoping tongue with single 20 inch adjustment. **\$ 695.00**

OPTION-980-5000-0 12" longer bolt-on tongue (total tongue length will be 46" on the 12x, 12xpc, and 15xp, 48" on
2 the 12xp and 15xpc and 50" on the 200/250) **\$ 280.00**

| Tongue Jack | | |
|-------------|-------------|------------|
| Part # | Description | Unit Price |

OPTION-911-5000-0 8,000 pound capacity tongue jack with 2,500 pound HD caster wheel (in lieu of standard jack) **\$ 325.00**

OPTION-911-5000-0 8,000 pound capacity tongue jack with 2,500 pound HD caster wheel (includes standard jack) **\$ 425.00**

| Tool Box | | |
|----------|-------------|------------|
| Part # | Description | Unit Price |

911-1000-08 Lockable aluminum tool box **\$ 175.00**

| Tools | | |
|--------|-------------|------------|
| Part # | Description | Unit Price |

900-9916-36 Tool kit for Handfed Chippers **\$ 680.00**
Includes:
- Screwdriver set (4 pc)
- 1/2" Drive Torque wrench (25-250 ft)
- 1/2" Drive Socket set w/Ratchet (18 pc)
- Crescent wrench
- Open end wrench set (14 pc)
- Balldriver tool set (13 pc)
- 1/2" Drive slotted drag link socket
- 26" Polymer Tool Box

986-0501-22 Tool kit to change knives for 1/2" bolt **\$ 165.00**

| Vice | | |
|--------|-------------|------------|
| Part # | Description | Unit Price |

OPTION-980-20004 Wilton 5 1/2" swivel steel vice, w/ mount **\$ 545.00**

| Wiring | | |
|--------|-------------|------------|
| Part # | Description | Unit Price |

OPTION-905-5000-1 Option 7 Prong (Flat/RV Style) to 6 Prong Coiled Cord **\$ 45.00**

OPTION-912-1001-4 Option 7 to 7 Round Coiled Plug w/7 Female & Boot **\$ 125.00**

OPTION-980-5001-6 Connect Brake Wire to Center Terminal **\$ 45.00**



Bandit

EMPLOYEE-OWNED

Jason Morey
6750 Millbrook Road
Remus, MI 49340
USA
989-561-2270 (Phone)
989-561-2273 (Fax)
www.banditchippers.com

MODEL 200XP (12" DISC STYLE)

Pricing Scheme:

Current Pricing

Pricing Generated:

April 2, 2024 10:12 AM

Currency:

United States (dollars)

Generated By:

Jason Morey (Jason Morey)

BASE PRICE

| Part # | Description | Base Price |
|-----------|--------------------------------|-------------|
| MODEL-200 | Model 200XP - (12" Disc Style) | \$ 30260.00 |

STANDARD EQUIPMENT

| Part # | Description | Unit Price |
|----------|---|------------|
| STANDARD | 40" diameter x 2" thick (2 knife pocket) chipper disc, each pocket equipped with (2) 1/2" x 4 1/2" x 7 1/4" dual edge knives | \$ 0.00 |
| STANDARD | 24-1/2 gallon steel fuel tank with magnetic drain plug and aluminium sight gauge | \$ 0.00 |
| STANDARD | 12 gallon steel hydraulic tank with magnetic drain plug, lockable filler cap, and aluminum sight gauge | \$ 0.00 |
| STANDARD | Slide box feed system (includes adjustable spring on each side) with (2) horizontal feed wheels 7 1/2" diameter x 16 3/8" wide, driven by (2) 15.9 CID hydraulic motors. | \$ 0.00 |
| STANDARD | Top feed wheel jack mount with locking pin to raise & lock top feed wheel using tongue jack (not provided when hydraulic lift cylinder option is selected) | \$ 0.00 |
| STANDARD | Bottom feed wheel clean out door (opens via spring latch pin allowing dirt and debris to fall out extending knife and component life) | \$ 0.00 |
| STANDARD | 360 degree HAND crank swivel discharge (height adjustable) with 12" adjustable chip deflector | \$ 0.00 |
| STANDARD | Clean out and inspection door on discharge bottom | \$ 0.00 |
| STANDARD | 29" high x 45" wide tapered infeed hopper with 30" fold down infeed hopper tray | \$ 0.00 |
| STANDARD | (2) Last chance safety pull cables | \$ 0.00 |
| STANDARD | Round control bar - located around top and sides of infeed hopper with 3 control positions (forward / stop / reverse) | \$ 0.00 |
| STANDARD | Wooden pusher tool with mount on infeed hopper | \$ 0.00 |
| STANDARD | 3/16" x 2" x 6" rectangular tubing with a 1/4" x 3" x 6" tubular tongue | \$ 0.00 |
| STANDARD | Frame / Fender supports | \$ 0.00 |
| STANDARD | (2) radiator guard posts | \$ 0.00 |
| STANDARD | Lockable aluminum toolbox | \$ 0.00 |
| STANDARD | 5/16" (G70) safety chains with spring loaded latch hooks | \$ 0.00 |
| STANDARD | 8,000 pound capacity tongue jack with 15" of travel and foot pad | \$ 0.00 |
| STANDARD | 12 volt system with rubber mounted LED taillights, 6 prong replaceable coiled power cord & protected heavy-duty wiring with junction box, and LED clearance lights with reflectors. | \$ 0.00 |
| STANDARD | Banded chipper drive belts (adjustable via a sliding engine system) | \$ 0.00 |
| STANDARD | Pressure check kit - Gauge is NOT included | \$ 0.00 |
| STANDARD | Weather resistant manual container | \$ 0.00 |
| STANDARD | Engine disable plug for hood locking pin-preventing engine from operating without pin in place | \$ 0.00 |
| STANDARD | (1) weatherproof machine manual (includes safety, operation and parts sections) also (1) engine and clutch manual is included if applicable | \$ 0.00 |
| STANDARD | Spanish & English combination safety decals | \$ 0.00 |
| STANDARD | Inspection window mounted on top of belt shield (allows viewing of belt and easy way to check belt tension) | \$ 0.00 |

| PAINT | | |
|--|--|-------------|
| Part # | Description | Unit Price |
| 333-32273 | Standard Imron Industrial Urethane Bandit Yellow | \$ 0.00 |
| 333-28984 | Standard Imron Industrial Urethane Green | \$ 0.00 |
| OPTION-980-5002-02 | Special Imron Industrial Paint (please specify paint color and number) - 200 (Requires specification) | \$ 675.00 |
| OPTION-980-5002-03 | Special Imron "Metallic" Industrial Paint (please specify paint color and number) - 200 (Requires specification) | \$ 1275.00 |
| ENGINE | | |
| Part # | Description | Unit Price |
| 990-RC1632-204 | Ford MSG-425, 2.5L, 84 horsepower gas engine without clutch (Includes sucker fan and spark arrestor muffler) | \$ 13205.00 |
| 990-RC1610-182 | Ford LSG-635, 3.5L, 125 horsepower GAS engine without clutch (Includes spark arrestor muffler) | \$ 18095.00 |
| 990-RC1512-094 | PSI 4.3L, 145 horsepower gas engine without clutch (Includes spark arrestor muffler) | \$ 14415.00 |
| 990-RC1579-163 | Caterpillar C3.4, 74 horsepower engine without clutch - Tier 4 FINAL (Includes 2 year / 2,000 hour engine warranty) | \$ 22105.00 |
| 990-RC1537-119 | Caterpillar C3.4, 120 horsepower engine without clutch - Tier 4 FINAL (Includes 2 year / 2,000 hour engine warranty) | \$ 29580.00 |
| 990-RC1520-102 | Kohler KDI2504, 74 horsepower (turbocharged) diesel engine with NACD spring loaded clutch (Includes 3 year / 2000 hour engine warranty) - Tier 4 FINAL | \$ 20850.00 |
| 990-RC1618-190 | Kohler KFI34SE300, 134 horsepower diesel engine with NACD Spring loaded clutch (Includes 3 year / 2,000 hour engine warranty) - Tier 4 FINAL | \$ 36880.00 |
| CONTROL SYSTEM AND ENGINE INSTALLATION | | |
| Part # | Description | Unit Price |
| 905-6000-41 | Murphy PV485 panel with reversing auto feed for Ford 84 horsepower gas engines (Includes 1,000 CCA battery with box) - Panel is mounted on engine shroud with lockable steel cover | \$ 2150.00 |
| 700-6000-11 | Murphy PV485 panel with reversing auto feed for Ford 125 horsepower gas engines (Includes 1,000 CCA battery with aluminum battery box) - Panel is mounted on engine shroud with lockable steel cover | \$ 2405.00 |
| 980-6000-49 | IEC mechanical tach WITHOUT auto feed for PSI 145 gas engines only (Includes 1,000 CCA battery with aluminum battery box) | \$ 1840.00 |
| 980-6000-40 | Murphy PV485 panel with reversing auto feed for PSI 145 horsepower gas engines (Includes 1,000 CCA battery with box) - Panel is mounted on engine shroud with no cover | \$ 2780.00 |
| 905-6000-45 | Murphy PV485 panel with reversing auto feed for Cat 74 horsepower diesel engines (Includes 1,000 CCA battery with box) - Panel is mounted off of engine shroud in lockable composite cover | \$ 2670.00 |
| 700-6000-06 | Murphy PV485 panel with reversing auto feed for Cat 120 horsepower diesel engines (Includes 1,000 CCA battery with box and enclosure by Bandit) - Panel is mounted off of engine shroud in lockable composite cover - Disc chippers only | \$ 9365.00 |
| 980-6000-50 | Murphy PV485 panel with reversing auto feed for Kohler 74 horsepower diesel engines (Includes 1,000 CCA battery with box) - Panel is mounted off of engine shroud in lockable composite cover | \$ 2515.00 |
| 980-6000-45 | Murphy PV485 panel with reversing auto feed for Kohler 134 horsepower diesel engines (Includes 1,000 CCA battery with box) - Panel is mounted off of engine shroud in lockable composite cover | \$ 2650.00 |
| CLUTCH | | |
| Part # | Description | Unit Price |
| 990-100962 | Clutch is included with engine / motor | \$ 0.00 |
| 700-1000-34 | NACD Spring Loaded Clutch for Ford 84 hp gas engine | \$ 1175.00 |
| 700-1000-12 | NACD Spring Loaded Clutch | \$ 1725.00 |
| 700-1000-13 | NACD over center (double plate clutch) | \$ 1575.00 |

| DRIVE SYSTEM | | |
|------------------------|--|------------|
| Part # | Description | Unit Price |
| 990-1017-54 | Standard frame and drive system included in base price | \$ 0.00 |
| INFEED | | |
| Part # | Description | Unit Price |
| OPTION-980-5001-9 | 29" high x 45" wide tapered heavy-duty infeed with weld on pan and infeed deflectors | \$ 825.00 |
| OPTION-980-5001-9 3 | 29" high x 64" wide tapered infeed hopper with heavy-duty taillight covers, spring lift assists, 3 light bar and 30" fold down infeed tray. (includes heavy-duty taillight covers and spring lift assists) | \$ 925.00 |
| OPTION-980-5001-4 1 | Optional hydraulic bump bar for 45" wide infeed tray with one override mounted on infeed (includes spring assists on infeed pan) | \$ 2015.00 |
| OPTION-980-5000-7 3 | Hydraulic winch with line docking station and manual push button feed assist (Includes 5/16" diameter x 200' Teufelberger rope with 12" loop installed) (Includes (1) manual rear stabilizer) | \$ 5350.00 |
| OPTION-980-5000-3 | Single rear manual stabilizer | \$ 115.00 |
| OPTION-905-5002-3 | Clear Infeed Curtain | \$ 225.00 |
| OPTION-905-5000-5 9 | Hydraulic last chance system (painted fluorescent yellow with UV protection) - includes yellow vinyl grips | \$ 595.00 |
| OPTION-905-5001-1 | Bolt-on shut-off switch for engine shut-down located on both sides of infeed hopper | \$ 625.00 |
| OPTION-911-5001-5 | Clear Infeed Curtain | \$ 260.00 |
| FEED SYSTEM | | |
| Part # | Description | Unit Price |
| OPTION-905-5000-8 4 | Hydraulic lift cylinder for top feed wheel (controlled manually unless wireless radio remote option is selected) | \$ 1050.00 |
| OPTION-915-5000-4 | Hydraulic flow control for feed wheel rate adjustment (All-In-One Mount) | \$ 325.00 |
| OPTION-905-5000-3 | Spring Loaded Tool less Trap Door | \$ 250.00 |
| AXLE | | |
| Part # | Description | Unit Price |
| 990-1018-32 | Single 7,000 pound Torflex EZ Lube axle with electric brakes | \$ 0.00 |
| OPTION-980-5001-0 5 | Single 7,000 Pound Torflex EZ Lube Electric Brake Axle (to be selected with wide frame option only) (must be selected if wide frame option is quoted) | \$ 125.00 |
| OPTION-905-5000-5 | Single 7,000 pound Torflex EZ lube hydraulic brake axle (Free backing) | \$ 925.00 |
| OPTION-905-5001-7 | Single 8,000 pound Torflex EZ lube electric brake axle | \$ 1245.00 |
| OPTION-905-5001-6 | Single 8,000 Pound Torflex EZ Lube Hydraulic Brake Axle (Not Free Backing) | \$ 2575.00 |
| TIRES/RIMS | | |
| Part # | Description | Unit Price |
| 990-1017-29 | (2) ST235/80R 16" tires mounted on 8-bolt white spoke rims (Tire is approximately 9.43" wide, tire capacity is 3,520 pounds each) (7,000 pound axles only) | \$ 0.00 |
| OPTION-980-5000-1 9 | (2) ST235/80R 16" tires mounted on 8-bolt aluminum rims (Tire is approximately 9.43" wide, tire capacity is 3,520 pounds each) (7,000 pound axles only) | \$ 345.00 |
| OPTION-980-5000-2 | (2) 215/75R 17.5" tires mounted on 8-bolt heavy-duty gray rims (8,000 pound axles on up) | \$ 540.00 |
| OPTION-980-5000-2 | (2) 215/75R 17.5" tires mounted on 8-bolt aluminum rims (8,000 pound axles on up) | \$ 1275.00 |
| OPTION-980-5000-2 | (2) 235/75R 17.5" tires mounted on 8-bolt heavy-duty gray rims (8,000 pound axles on up) | \$ 675.00 |
| FENDER | | |
| Part # | Description | Unit Price |
| 990-100415 | Aluminum bolt on fenders (Approximately 1/4" thick) (standard fender) | \$ 0.00 |
| OPTION-980-1002-6 | 12" HD bolt on steel fenders - single axle units only | \$ 90.00 |
| HITCH | | |
| Part # | Description | Unit Price |
| 990-100274 | 2-1/2" Wallace Forge Pintle Hitch | \$ 0.00 |
| OPTION-980-5000-5 | 3" Buyer's Product Pintle Hitch | \$ 75.00 |
| OPTION-980-5000-1 2 | 2-5/16" Wallace Forge Ball Hitch | \$ 40.00 |

| | | |
|--------------------------|---|-------------------|
| OPTION-980-5000-1 | 2" Bulldog Ball Hitch (extends tongue approx 15 1/2") | \$ 175.00 |
| OPTION-980-5000-1 | 2-5/16" Bulldog Ball Hitch (extends tongue approx. 15 1/2") | \$ 190.00 |
| OPTION-980-5000-5 | 3" Pintle Hitch with Model 20 actuator for Hydraulic brake axles | \$ 1075.00 |
| OPTION-980-5000-5 | 2-5/16" Ball Hitch with Model 20 actuator for Hydraulic brake axles | \$ 1210.00 |

ADD-ON OPTIONS

| Tire / Rim | | |
|--------------------------|--|------------------|
| Part # | Description | Unit Price |
| 900-5913-90 | Spare tire mounted on white spoke rim (235/80R 16") - 8 bolt rim | \$ 275.00 |
| 900-5913-94 | Spare tire mounted on aluminum rim (235/80R 16") | \$ 405.00 |
| 900-5908-39 | Spare tire mounted on heavy-duty gray rim (215/75R 17.5") | \$ 525.00 |
| 900-5908-80 | Spare tire mounted on aluminum rim (215/75R 17.5") | \$ 825.00 |
| 900-5904-76 | Spare tire mounted on heavy-duty gray rim (235/75R 17.5") | \$ 625.00 |
| OPTION-980-5001-6 | Bolt on Spare Tire Mount (1/2" Bolts on 5-1/2" Bolt Centers) | \$ 240.00 |
| OPTION-911-5001-3 | Bolt on Spare Tire Mount (5/8" Bolts on 6-1/2" Bolt Centers) | \$ 240.00 |

| Battery and Battery Box | | |
|---------------------------|--|------------------|
| Part # | Description | Unit Price |
| OPTION-980-5000-16 | Lockable steel battery box with (1) 1,000 CCA battery (in lieu of standard aluminum box) (All engines excluding Cummins) | \$ 125.00 |
| OPTION-905-8000-3 | Lockable battery disconnect switch | \$ 175.00 |

| Bearings | | |
|------------|--|------------------|
| Part # | Description | Unit Price |
| 990-100112 | Debris resistant bearing package in lieu of standard | \$ 195.00 |

| Chipper Discharge | | |
|---------------------------|---|--------------------|
| Part # | Description | Unit Price |
| OPTION-980-5000-92 | 270 degree hydraulic controlled swivel discharge chute with manual 12" chip deflector (Includes height adjustable discharge & 270 degree discharge stops) | \$ 850.00 |
| OPTION-980-5000-93 | 270 degree hydraulic controlled swivel discharge with hydraulic controlled 12" chip deflector (Includes height adjustable discharge & 270 degree discharge stops) | \$ 1550.00 |
| OPTION-980-5001-7 | Stops on discharge - 270 degree turn (can only be added if hand crank swivel is on machine) | \$ 40.00 |
| OPTION-980-5000-76 | DELETE standard hand crank height and swivel discharge (to be manual swivel and non-height adjustable) | - \$ 400.00 |

| Chocks & Chock Holders | | |
|--------------------------|--|------------------|
| Part # | Description | Unit Price |
| OPTION-980-10002 | Aluminum Bolt On Chock Holders (Does not include chocks) | \$ 130.00 |
| OPTION-980-5001-0 | Rubber Wheel Chocks (2) | \$ 90.00 |

| Cone Holder | | |
|--------------------------|----------------------------------|------------------|
| Part # | Description | Unit Price |
| OPTION-980-5000-3 | Pole style cone holder (weld on) | \$ 105.00 |
| OPTION-980-5000-4 | Pole style cone holder (bolt on) | \$ 230.00 |
| OPTION-905-5000-7 | Hoop style cone holder (weld on) | \$ 175.00 |
| OPTION-911-2001-4 | Hoop style cone holder (bolt on) | \$ 325.00 |

| Document Machine Weight | | |
|--------------------------|-------------------------|-----------------|
| Part # | Description | Unit Price |
| OPTION-911-5001-1 | Document Machine Weight | \$ 95.00 |

| Engine Related Options | | |
|---------------------------|---|------------------|
| Part # | Description | Unit Price |
| OPTION-905-5001-8 | Lockable cover for instrument panel (PSI gas engines only) | \$ 115.00 |
| OPTION-980-5001-8 | Engine block heater for PSI gas engines only | \$ 125.00 |
| OPTION-905-5002-1 | Engine block heater for Ford gas engines | \$ 450.00 |
| OPTION-999-5000-00 | Fuel Saver (only available on GAS engines and Kohler 74 hp diesel with Murphy PV485 controller) | \$ 310.00 |

| Extended Warranties | | |
|--------------------------|---|------------|
| Part # | Description | Unit Price |
| 900-6997-25 | 5 year / 5,000 hour Platinum Warranty (C3.4 Cat Engines) | \$ 4430.00 |
| 900-6997-28 | 5 year / 5,000 hour Platinum Warranty (C4.4 Cat Engines) | \$ 5770.00 |
| WTY-1EXT-200 | 1 year extended warranty (total warranty = 2 years / 3,000 hours) - excludes engine and clutch | \$ 1585.00 |
| WTY-2EXT-200 | 2 year extended warranty (total warranty = 3 years / 4,000 hours) - excludes engine and clutch | \$ 2640.00 |
| Fire Extinguisher | | |
| Part # | Description | Unit Price |
| OPTION-980-5001-6 | 2-1/2 Pound Fire Extinguisher with bolt on mount | \$ 185.00 |
| OPTION-937-5002-0 | 10 pound fire extinguisher with bolt on mount | \$ 295.00 |
| Flag Holder | | |
| Part # | Description | Unit Price |
| OPTION-980-10009 | Bolt-on flag holders (includes flags) - aluminum or steel fenders | \$ 105.00 |
| Frame | | |
| Part # | Description | Unit Price |
| OPTION-980-5001-0 | Model 250 wide frame (Includes three mount light bar mounted under infeed hopper) | \$ 545.00 |
| Fuel And Hydraulic Tanks | | |
| Part # | Description | Unit Price |
| OPTION-905-5000-2 | Gate valve for hydraulic tank | \$ 130.00 |
| OPTION-980-5001-4 | Lockable padlocks for steel fuel and hyd tanks | \$ 40.00 |
| Hose Protection | | |
| Part # | Description | Unit Price |
| OPTION-986-5000-5 | Add hydraulic hose guards after paint | \$ 450.00 |
| Lights | | |
| Part # | Description | Unit Price |
| OPTION-996-5000-0 | Amber Warning Light with Cage | \$ 585.00 |
| OPTION-915-5000-7 | Wig Wag LED strobe lights - for a machine without a winch (Single decal plate) | \$ 525.00 |
| OPTION-915-5000-8 | Wig Wag LED Strobe Lights - for a machine with a winch (Double decal plate) | \$ 525.00 |
| Manuals (Machine) | | |
| Part # | Description | Unit Price |
| 900-8912-35 | Additional Operating and Parts Manual - weather proof | \$ 115.00 |
| Miscellaneous Options | | |
| Part # | Description | Unit Price |
| OPTION-980-200240 | Special hitch height adjustment plate in lieu of standard (10 bolt, provides 13 1/2" of adjustment) | \$ 125.00 |
| 990-100691 | Rental package (Includes: DVD and rental validation form) | \$ 75.00 |
| OPTION-980-0510-6 | 5 place tool holder for shovel and rakes (one place holds the pusher paddle) | \$ 325.00 |
| Non-Skid Coating | | |
| Part # | Description | Unit Price |
| OPTION-905-5001-9 | Non skid coating on tongue and all step on areas | \$ 175.00 |
| Mud Flap | | |
| Part # | Description | Unit Price |
| OPTION-905-5000-1 | (2) Mud Flaps (1/4" x 12" x 18") | \$ 95.00 |
| Pressure Check | | |
| Part # | Description | Unit Price |
| OPTION-980-5000-6 | Pressure Check Gauge | \$ 105.00 |
| Tongue | | |
| Part # | Description | Unit Price |
| OPTION-980-5000-02 | 12" longer bolt-on tongue (total tongue length will be 46" on the 12x, 12xpc, and 15xp, 48" on the 12xp and 15xpc and 50" on the 200/250) | \$ 280.00 |

OPTION-980-5002-0 Telescoping tongue with single 20" adjustment **\$ 825.00**

| Tongue Jack | | |
|-------------|-------------|------------|
| Part # | Description | Unit Price |

OPTION-911-5000-0 8,000 pound capacity tongue jack with 2,500 pound HD caster wheel (in lieu of standard jack) **\$ 325.00**

OPTION-911-5000-0 8,000 pound capacity tongue jack with 2,500 pound HD caster wheel (includes standard jack) **\$ 425.00**

OPTION-911-5001-0 12,000 pound bolt on electric tongue jack (JackType: BoltOn) **\$ 1975.00**
4 SupportCapacity: 12,000lbs.
LiftCapacity: 12,000lbs.
Travel:24"
Retracted:45"
Extended:69"
Clearance:--
Brand:Bulldog
)

OPTION-905-5000-2 10,000 pound capacity tongue jack with spring return pad **\$ 225.00**

OPTION-955-5000-0 Hydraulic tongue jack with multiple position drop leg **\$ 1725.00**

| Tool Box | | |
|----------|-------------|------------|
| Part # | Description | Unit Price |

OPTION-980-5001-0 Lockable steel tool box in lieu of standard aluminum box **\$ 175.00**

| Tools | | |
|--------|-------------|------------|
| Part # | Description | Unit Price |

980-0503-19 Disc chipper tool kit to change knives for 5/8" bolts **\$ 165.00**

900-9916-36 Tool kit for Handfed Chippers **\$ 680.00**
Includes:
- Screwdriver set (4 pc)
- 1/2" Drive Torque wrench (25-250 ft)
- 1/2" Drive Socket set w/Ratchet (18 pc)
- Crescent wrench
- Open end wrench set (14 pc)
- Balldriver tool set (13 pc)
- 1/2" Drive slotted drag link socket
- 26" Polymer Tool Box

| Vice | | |
|--------|-------------|------------|
| Part # | Description | Unit Price |

OPTION-980-20004 Wilton 5 1/2" swivel steel vice, w/ mount **\$ 545.00**

| Wiring | | |
|--------|-------------|------------|
| Part # | Description | Unit Price |

OPTION-905-5000-1 Option 7 Prong (Flat/RV Style) to 6 Prong Coiled Cord **\$ 45.00**

OPTION-912-1001-4 Option 7 to 7 Round Coiled Plug w/7 Female & Boot **\$ 125.00**

OPTION-980-5001-6 Connect Brake Wire to Center Terminal **\$ 45.00**



Bandit

EMPLOYEE-OWNED

Jason Morey
6750 Millbrook Road
Remus, MI 49340
USA
989-561-2270 (Phone)
989-561-2273 (Fax)
www.banditchippers.com

MODEL 250XP (12" DISC STYLE)

Pricing Scheme:

Current Pricing

Pricing Generated:

April 2, 2024 10:12 AM

Currency:

United States (dollars)

Generated By:

Jason Morey (Jason Morey)

BASE PRICE

| Part # | Description | Base Price |
|-----------|--------------------------------|-------------|
| MODEL-250 | Model 250XP - (12" Disc Style) | \$ 36280.00 |

STANDARD EQUIPMENT

| Part # | Description | Unit Price |
|----------|---|------------|
| STANDARD | 40" diameter x 2" thick (2 knife pocket) chipper disc, each pocket equipped with (2) 1/2" x 4 1/2" x 7 1/4" dual edge knives | \$ 0.00 |
| STANDARD | 40 gallon steel fuel tank with magnetic drain plug, lockable filler cap, and aluminum sight gauge | \$ 0.00 |
| STANDARD | 13 gallon steel hydraulic tank with magnetic drain plug, lockable filler cap, and sight gauge | \$ 0.00 |
| STANDARD | Slide box feed system (includes adjustable spring on each side) with (2) horizontal feed wheels 10 5/8" diameter x 18 3/4" wide, driven by (2) 32.3 CID hydraulic motors. | \$ 0.00 |
| STANDARD | Hydraulic lift cylinder - utilizes a hydraulic cylinder to raise or provide down pressure for the top feed wheel | \$ 0.00 |
| STANDARD | Bottom feed wheel clean out door (opens via spring latch pin allowing dirt and debris to fall out extending knife and component life) | \$ 0.00 |
| STANDARD | 360 degree HAND crank swivel discharge (height adjustable) with 12" adjustable chip deflector | \$ 0.00 |
| STANDARD | Clean out and inspection door on discharge bottom | \$ 0.00 |
| STANDARD | 29" high x 64" wide tapered infeed hopper with 30" fold down infeed hopper tray, heavy-duty taillight covers, and spring lift assists | \$ 0.00 |
| STANDARD | (2) Last chance safety pull cables | \$ 0.00 |
| STANDARD | Round control bar - located around top and sides of infeed hopper with 3 control positions (forward / stop / reverse) | \$ 0.00 |
| STANDARD | Wooden pusher tool with mount on infeed hopper | \$ 0.00 |
| STANDARD | 3/16" x 2" x 6" rectangular tubing with a 1/4" x 3" x 6" tubular tongue | \$ 0.00 |
| STANDARD | Frame / Fender supports | \$ 0.00 |
| STANDARD | (2) radiator guard posts | \$ 0.00 |
| STANDARD | Lockable aluminum toolbox | \$ 0.00 |
| STANDARD | 5/16" (G70) safety chains with spring loaded latch hooks | \$ 0.00 |
| STANDARD | 8,000 pound capacity tongue jack with 15" of travel and foot pad | \$ 0.00 |
| STANDARD | 12 volt system with rubber mounted LED taillights, 6 prong replaceable coiled power cord & protected heavy-duty wiring with junction box, and LED clearance lights with reflectors. | \$ 0.00 |
| STANDARD | Banded chipper drive belts (adjustable via a sliding engine system) | \$ 0.00 |
| STANDARD | Pressure check kit - Gauge is NOT included | \$ 0.00 |
| STANDARD | Weather resistant manual container | \$ 0.00 |
| STANDARD | Engine disable plug for hood locking pin-preventing engine from operating without pin in place | \$ 0.00 |
| STANDARD | (1) weatherproof machine manual (includes safety, operation and parts sections) also (1) engine and clutch manual is included if applicable | \$ 0.00 |
| STANDARD | Spanish & English combination safety decals | \$ 0.00 |
| STANDARD | Inspection window mounted on top of belt shield (allows viewing of belt and easy way to check belt tension) | \$ 0.00 |

| PAINT | | |
|--|--|-------------|
| Part # | Description | Unit Price |
| 333-32273 | Standard Imron Industrial Urethane Bandit Yellow | \$ 0.00 |
| 333-28984 | Standard Imron Industrial Urethane Green | \$ 0.00 |
| OPTION-981-5000-3 | Special Imron Industrial Paint (please specify paint color and number) - 250 (Requires specification) | \$ 795.00 |
| OPTION-981-5000-3 4 | Special Imron "Metallic" Industrial Paint (please specify paint color and number) - 250XP (Requires specification) | \$ 1525.00 |
| ENGINE | | |
| Part # | Description | Unit Price |
| 990-RC1512-094 | PSI 4.3L, 145 horsepower gas engine without clutch (Includes spark arrestor muffler) | \$ 14415.00 |
| 990-RC1581-109 | PSI 5.7L, 165 horsepower GAS engine without clutch (Includes spark arrestor muffler) | \$ 17560.00 |
| 990-RC1626-198 | PSI 6.0L, 174 horsepower GAS engine without clutch (Includes spark arrestor muffler) | \$ 19270.00 |
| 990-RC1610-182 | Ford LSG-635, 3.5L, 125 horsepower GAS engine without clutch (Includes spark arrestor muffler) | \$ 18095.00 |
| 990-RC1172-753 | Ford RSG-862, 6.2L, 165 horsepower GAS engine without clutch (Includes spark arrestor muffler) - If ordered on Model 280 / 280HD must select tongue weight option under add on frame options | \$ 22760.00 |
| 990-RC1520-102 | Kohler KDI2504, 74 horsepower (turbocharged) diesel engine with NACD spring loaded clutch (Includes 3 year / 2000 hour engine warranty) - Tier 4 FINAL | \$ 20850.00 |
| 990-RC1618-190 | Kohler KFI34SE300, 134 horsepower diesel engine with NACD Spring loaded clutch (Includes 3 year / 2,000 hour engine warranty) - Tier 4 FINAL | \$ 36880.00 |
| 990-RC1537-119 | Caterpillar C3.4, 120 horsepower engine without clutch - Tier 4 FINAL (Includes 2 year / 2,000 hour engine warranty) | \$ 29580.00 |
| 990-RC1637-209 | Caterpillar C4.4, 174 horsepower engine without clutch - Tier 4 FINAL / STAGE V (Includes 2 year / 2,000 hour engine warranty) | \$ 47025.00 |
| 990-RC1544-126 | John Deere 4045HFC04, 125 horsepower engine with NACD spring loaded clutch - Tier 4 FINAL (Includes 2 year / 2,000 hour engine warranty) | \$ 38370.00 |
| 990-RC1533-115 | John Deere 4045HFC04, 139 horsepower engine with NACD spring loaded clutch - Tier 4 FINAL (Includes 2 year / 2,000 hour engine warranty) | \$ 42185.00 |
| CONTROL SYSTEM AND ENGINE INSTALLATION | | |
| Part # | Description | Unit Price |
| 980-6000-49 | IEC mechanical tach WITHOUT auto feed for PSI 145 gas engines only (Includes 1,000 CCA battery with aluminum battery box) | \$ 1840.00 |
| 980-6000-40 | Murphy PV485 panel with reversing auto feed for PSI 145 horsepower gas engines (Includes 1,000 CCA battery with box) - Panel is mounted on engine shroud with no cover | \$ 2780.00 |
| 911-6000-46 | Murphy PV485 panel with reversing auto feed for PSI 165 horsepower gas engines (Includes 1,000 CCA battery with aluminum battery box) - Panel is mounted on engine shroud with no cover | \$ 3395.00 |
| 700-6000-17 | Murphy PV485 panel with reversing auto feed for PSI 174 horsepower engines (Includes 1,000 CCA battery with box) - Panel is mounted on engine shroud with no cover | \$ 2425.00 |
| 700-6000-11 | Murphy PV485 panel with reversing auto feed for Ford 125 horsepower gas engines (Includes 1,000 CCA battery with aluminum battery box) - Panel is mounted on engine shroud with lockable steel cover | \$ 2405.00 |
| 915-6000-39 | Murphy PV485 panel with reversing auto feed for Ford 165 horsepower gas engines (Includes 1,000 CCA battery with aluminum battery box) - Panel is mounted on engine shroud with lockable steel cover | \$ 3460.00 |
| 700-6000-06 | Murphy PV485 panel with reversing auto feed for Cat 120 horsepower diesel engines (Includes 1,000 CCA battery with box and enclosure by Bandit) - Panel is mounted off of engine shroud in lockable composite cover - Disc chippers only | \$ 9365.00 |
| 700-6000-43 | Murphy PV485 panel with reversing auto feed for Cat 174 horsepower diesel engines (Includes 1,000 CCA battery with box - Panel is mounted off of engine shroud in lockable composite cover | \$ 4065.00 |

| | | |
|--------------------|---|-------------------|
| 911-6000-44 | Murphy PV485 panel with reversing auto feed for John Deere 125 / 139 horsepower diesel engines (Includes 1,000 CCA battery with aluminum battery box) - Panel is mounted off of engine shroud in lockable composite cover | \$ 3055.00 |
| 980-6000-50 | Murphy PV485 panel with reversing auto feed for Kohler 74 horsepower diesel engines (Includes 1,000 CCA battery with box) - Panel is mounted off of engine shroud in lockable composite cover | \$ 2515.00 |
| 980-6000-45 | Murphy PV485 panel with reversing auto feed for Kohler 134 horsepower diesel engines (Includes 1,000 CCA battery with box) - Panel is mounted off of engine shroud in lockable composite cover | \$ 2650.00 |

| CLUTCH | | |
|--------------------|--|-------------------|
| Part # | Description | Unit Price |
| 990-100962 | Clutch is included with engine / motor | \$ 0.00 |
| 700-1000-13 | NACD over center (double plate clutch) | \$ 1575.00 |
| 700-1000-12 | NACD Spring Loaded Clutch | \$ 1725.00 |
| 700-1000-89 | NACD Spring Loaded Clutch - PSI 6.0 only | \$ 1925.00 |

| DRIVE SYSTEM | | |
|---------------------------|---|-------------------|
| Part # | Description | Unit Price |
| 990-1017-89 | Standard drive system for engines 145 horsepower and below | \$ 0.00 |
| OPTION-981-5000-2 | Drive system for John Deere 125/139 and Cat 147 horsepower engines | \$ 250.00 |
| OPTION-981-5000-18 | High horsepower option for engines 150 hp and above (Includes 6 belt drive, longer chipper shaft and belt shield) | \$ 1920.00 |

| INFEED | | |
|---------------------------|---|-------------------|
| Part # | Description | Unit Price |
| OPTION-905-5002-3 | Clear Infeed Curtain | \$ 225.00 |
| OPTION-911-5001-08 | Optional hydraulic bump bar for 64" wide FOLDING Infeed tray with one override mounted on the DRIVE side of the infeed | \$ 1975.00 |
| OPTION-981-5000-3 | 29" high x 64" wide tapered heavy-duty infeed with weld on pan and infeed deflectors | \$ 1175.00 |
| OPTION-911-5001-36 | Optional hydraulic bump bar for 64" wide WELD infeed tray with overrides mounted on each side of infeed. | \$ 2015.00 |
| OPTION-980-5000-73 | Hydraulic winch with line docking station and manual push button feed assist (Includes 5/16" diameter x 200' Teufelberger rope with 12" loop installed) (Includes (1) manual rear stabilizer) | \$ 5350.00 |
| OPTION-980-5000-3 | Single rear manual stabilizer | \$ 115.00 |
| OPTION-980-5001-3 | Dual rear manual stabilizers (for machines without winch) | \$ 230.00 |
| OPTION-905-5000-59 | Hydraulic last chance system (painted fluorescent yellow with UV protection) - includes yellow vinyl grips | \$ 595.00 |
| OPTION-905-5001-1 | Bolt-on shut-off switch for engine shut-down located on both sides of infeed hopper | \$ 625.00 |

| FEED SYSTEM | | |
|---------------------------|---|--------------------|
| Part # | Description | Unit Price |
| OPTION-911-5001-59 | Radio remote control with tether back-up (Controls: feed forward / reverse, yoke up / down, discharge swivel, discharge flipper up/ down, throttle and engine e-stop) (MUST select hydraulic swivel discharge with hydraulic flipper option) - Tier 4 and gas engines only | \$ 10735.00 |
| OPTION-911-5001-58 | Radio remote control with tether back-up (Controls: feed forward / reverse, yoke up / down, discharge swivel, discharge flipper up/ down (winch if ordered), throttle and engine e-stop) (MUST select hydraulic swivel discharge with hydraulic flipper option) - Tier 4 and gas engines only | \$ 11935.00 |
| OPTION-915-5000-0 | Double Teeth (Bottom Feed Wheel) (15" drums / 250) | \$ 150.00 |
| OPTION-915-5000-4 | Spring Loaded Tool less Trap Door (not available on tandem axle units) | \$ 250.00 |
| OPTION-915-5000-4 | Hydraulic flow control for feed wheel rate adjustment (All-In-One Mount) | \$ 325.00 |
| OPTION-906-5000-06 | Palm frond package for feed wheels (250XP, 15XPC, and 15XP) - Includes feed wheel bearing scraper for top and bottom feed wheel, and 30 bottom feed wheel teeth in lieu of 12 | \$ 525.00 |

| AXLE | | |
|-------------------|--|-------------------|
| Part # | Description | Unit Price |
| 990-100465 | Single 8,000 pound Torflex EZ lube axle with electric brakes | \$ 0.00 |

| | | |
|--------------------------|---|-------------------|
| OPTION-981-5000-2 | Single 8,000 pound Torflex EZ lube axle with hydraulic brakes | \$ 755.00 |
| OPTION-981-5000-0 | Single 10,000 pound Torflex axle with electric brakes | \$ 1220.00 |
| OPTION-981-5000-2 | Single 10,000 pound Torflex axle with hydraulic brakes | \$ 1250.00 |
| OPTION-981-5000-1 | Tandem 7000 pound Torflex EZ lube axles with electric brakes | \$ 1080.00 |

| TIRES/RIMS | | |
|--------------------------------------|--|-------------------|
| Part # | Description | Unit Price |
| 990-100406 | (2) 215/75R 17.5" tires mounted on 8-bolt heavy-duty gray rims (8,000 pound axles on up) | \$ 0.00 |
| OPTION-911-5000-4 | (2) 215/75R 17.5" tires mounted on 8-bolt aluminum rims (8,000 pound axles on up) | \$ 945.00 |
| OPTION-911-5000-4 | (2) 235/75R 17.5" tires mounted on 8-bolt heavy-duty gray rims (8,000 pound axles on up) | \$ 215.00 |
| OPTION-911-5000-5 | (2) 235/75R 17.5" tires mounted on 8-bolt aluminum rims (8,000 pound axles on up) | \$ 1150.00 |
| OPTION-914-5000-1 0 | (4) ST235/80R 16" tires mounted on 8-bolt white spoke rim (Tire is approximately 9.43" wide, tire capacity is 3,520 pounds each) (Tandem 7,000 pound axles only) | \$ 550.00 |

| FENDER | | |
|--------------------------|---|-------------------|
| Part # | Description | Unit Price |
| 990-100415 | Aluminum bolt on fenders (Approximately 1/4" thick) (standard fender) | \$ 0.00 |
| OPTION-980-1002-6 | 12" HD bolt on steel fenders - single axle units only | \$ 90.00 |
| OPTION-911-5000-5 | 3/16" heavy-duty steel weld on fenders for tandem axles | \$ 325.00 |

| HITCH | | |
|--------------------------|---|-------------------|
| Part # | Description | Unit Price |
| 990-100274 | 2-1/2" Wallace Forge Pintle Hitch | \$ 0.00 |
| OPTION-980-5000-5 | 3" Buyer's Product Pintle Hitch | \$ 75.00 |
| OPTION-980-5000-1 | 2-5/16" Wallace Forge Ball Hitch | \$ 40.00 |
| OPTION-980-5000-1 | 2-5/16" Bulldog Ball Hitch (extends tongue approx. 15 1/2") | \$ 190.00 |
| OPTION-980-5000-5 | 2-5/16" Ball Hitch with Model 20 actuator for Hydraulic brake axles | \$ 1210.00 |
| OPTION-980-5000-5 | 3" Pintle Hitch with Model 20 actuator for Hydraulic brake axles | \$ 1075.00 |

| ADD-ON OPTIONS | | |
|--------------------------|--|-------------------|
| Tire / Rim | | |
| Part # | Description | Unit Price |
| 900-5908-39 | Spare tire mounted on heavy-duty gray rim (215/75R 17.5") | \$ 525.00 |
| 900-5908-80 | Spare tire mounted on aluminum rim (215/75R 17.5") | \$ 825.00 |
| 900-5904-76 | Spare tire mounted on heavy-duty gray rim (235/75R 17.5") | \$ 625.00 |
| 900-5908-81 | Spare tire mounted on aluminum rim (235/75R 17.5") | \$ 825.00 |
| 900-5913-90 | Spare tire mounted on white spoke rim (235/80R 16") - 8 bolt rim | \$ 275.00 |
| OPTION-911-5001-3 | Bolt on Spare Tire Mount (5/8" Bolts on 6-1/2" Bolt Centers) | \$ 240.00 |

| Battery and Battery Box | | |
|--------------------------------------|--|-------------------|
| Part # | Description | Unit Price |
| OPTION-980-5000-1 6 | Lockable steel battery box with (1) 1,000 CCA battery (in lieu of standard aluminum box) (All engines excluding Cummins) | \$ 125.00 |
| OPTION-905-8000-3 | Lockable battery disconnect switch | \$ 175.00 |

| Bearings | | |
|-------------------|--|-------------------|
| Part # | Description | Unit Price |
| 990-100112 | Debris resistant bearing package in lieu of standard | \$ 195.00 |

| Chipper Discharge | | |
|--------------------------------------|---|--------------------|
| Part # | Description | Unit Price |
| OPTION-980-5000-9 2 | 270 degree hydraulic controlled swivel discharge chute with manual 12" chip deflector (Includes height adjustable discharge & 270 degree discharge stops) | \$ 850.00 |
| OPTION-980-5000-9 3 | 270 degree hydraulic controlled swivel discharge with hydraulic controlled 12" chip deflector (Includes height adjustable discharge & 270 degree discharge stops) | \$ 1550.00 |
| OPTION-980-5001-7 | Stops on discharge - 270 degree turn (can only be added if hand crank swivel is on machine) | \$ 40.00 |
| OPTION-986-5000-1 2 | DELETE standard hand crank height and swivel discharge (to be manual swivel and non-height adjustable) | - \$ 400.00 |

| Chocks & Chock Holders | | |
|--------------------------|---|------------|
| Part # | Description | Unit Price |
| OPTION-980-10002 | Aluminum Bolt On Chock Holders (Does not include chocks) | \$ 130.00 |
| OPTION-980-5001-0 | Rubber Wheel Chocks (2) | \$ 90.00 |
| Cone Holder | | |
| Part # | Description | Unit Price |
| OPTION-980-5000-3 | Pole style cone holder (weld on) | \$ 105.00 |
| OPTION-980-5000-4 | Pole style cone holder (bolt on) | \$ 230.00 |
| OPTION-905-5000-7 | Hoop style cone holder (weld on) | \$ 175.00 |
| OPTION-911-2001-4 | Hoop style cone holder (bolt on) | \$ 325.00 |
| OPTION-911-5001-2 | Double Hoop style cone holder (bolt on) | \$ 510.00 |
| Document Machine Weight | | |
| Part # | Description | Unit Price |
| OPTION-911-5001-1 | Document Machine Weight | \$ 95.00 |
| Engine Related Options | | |
| Part # | Description | Unit Price |
| OPTION-905-5001-8 | Lockable cover for instrument panel (PSI gas engines only) | \$ 115.00 |
| OPTION-980-5001-8 | Engine block heater for PSI gas engines only | \$ 125.00 |
| OPTION-905-5002-1 | Engine block heater for Ford gas engines | \$ 450.00 |
| OPTION-999-5000-0 | Fuel Saver (only available on GAS engines and Kohler 74 hp diesel with Murphy PV485 controller) | \$ 310.00 |
| Extended Warranties | | |
| Part # | Description | Unit Price |
| 900-6997-25 | 5 year / 5,000 hour Platinum Warranty (C3.4 Cat Engines) | \$ 4430.00 |
| 900-6997-28 | 5 year / 5,000 hour Platinum Warranty (C4.4 Cat Engines) | \$ 5770.00 |
| 900-6010-40 | 5 year / 5,000 hour Warranty (4045 Deere engines) | \$ 2025.00 |
| WTY-1EXT-250 | 1 year extended warranty (total warranty = 2 years / 3,000 hours) - excludes engine and clutch | \$ 1955.00 |
| WTY-2EXT-250 | 2 year extended warranty (total warranty = 3 years / 4,000 hours) - excludes engine and clutch | \$ 3260.00 |
| Fire Extinguisher | | |
| Part # | Description | Unit Price |
| OPTION-980-5001-6 | 2-1/2 Pound Fire Extinguisher with bolt on mount | \$ 185.00 |
| Flag Holder | | |
| Part # | Description | Unit Price |
| OPTION-980-10009 | Bolt-on flag holders (includes flags) - aluminum or steel fenders | \$ 105.00 |
| Fuel And Hydraulic Tanks | | |
| Part # | Description | Unit Price |
| OPTION-915-5000-4 | Gate Valve for Hydraulic Tank | \$ 130.00 |
| OPTION-980-10009 | Gate Valve for Fuel Tank | \$ 95.00 |
| OPTION-980-5001-4 | Lockable padlocks for steel fuel and hyd tanks | \$ 40.00 |
| Hose Protection | | |
| Part # | Description | Unit Price |
| OPTION-986-5000-5 | Add hydraulic hose guards after paint | \$ 450.00 |
| Lights | | |
| Part # | Description | Unit Price |
| OPTION-915-5000-7 | Wig Wag LED strobe lights - for a machine without a winch (Single decal plate) | \$ 525.00 |
| OPTION-915-5000-8 | Wig Wag LED Strobe Lights - for a machine with a winch (Double decal plate) | \$ 525.00 |
| OPTION-996-5000-0 | Amber Warning Light with Cage | \$ 585.00 |
| OPTION-911-5001-0 | (2) forward facing work lights mounted on lift cylinder mount (lights up the tongue area) | \$ 925.00 |
| OPTION-911-5000-7 | (2) rear facing work lights mounted on lift cylinder mount (lights up the infeed area) | \$ 925.00 |
| Manuals (Machine) | | |
| Part # | Description | Unit Price |

900-8901-61 Additional Operating and Parts Manual - weather proof \$ 95.00

| Miscellaneous Options | | |
|-----------------------|--|--|
|-----------------------|--|--|

| Part # | Description | Unit Price |
|--------|-------------|------------|
|--------|-------------|------------|

| | | |
|-------------------|--|-----------|
| OPTION-980-0510-6 | 5 place tool holder for shovel and rakes (one place holds the pusher paddle) | \$ 325.00 |
|-------------------|--|-----------|

| | | |
|------------|---|----------|
| 990-100691 | Rental package (Includes: DVD and rental validation form) | \$ 75.00 |
|------------|---|----------|

| Non-Skid Coating | | |
|------------------|--|--|
|------------------|--|--|

| Part # | Description | Unit Price |
|--------|-------------|------------|
|--------|-------------|------------|

| | | |
|-------------------|--|-----------|
| OPTION-905-5001-9 | Non skid coating on tongue and all step on areas | \$ 175.00 |
|-------------------|--|-----------|

| Mud Flap | | |
|----------|--|--|
|----------|--|--|

| Part # | Description | Unit Price |
|--------|-------------|------------|
|--------|-------------|------------|

| | | |
|-------------------|----------------------------------|----------|
| OPTION-905-5000-1 | (2) Mud Flaps (1/4" x 12" x 18") | \$ 95.00 |
|-------------------|----------------------------------|----------|

| Pressure Check | | |
|----------------|--|--|
|----------------|--|--|

| Part # | Description | Unit Price |
|--------|-------------|------------|
|--------|-------------|------------|

| | | |
|-------------------|----------------------|-----------|
| OPTION-980-5000-6 | Pressure Check Gauge | \$ 105.00 |
|-------------------|----------------------|-----------|

| Tongue | | |
|--------|--|--|
|--------|--|--|

| Part # | Description | Unit Price |
|--------|-------------|------------|
|--------|-------------|------------|

| | | |
|------------------------|---|-----------|
| OPTION-980-5000-0 2 | 12" longer bolt-on tongue (total tongue length will be 46" on the 12x, 12xpc, and 15xp, 48" on the 12xp and 15xpc and 50" on the 200/250) | \$ 280.00 |
|------------------------|---|-----------|

| | | |
|------------------------|--|-----------|
| OPTION-914-5000-0 8 | Telescoping tongue for Model 250/255 with single 20" adjustment (For Models 250XP & 255XP) | \$ 645.00 |
|------------------------|--|-----------|

| Tongue Jack | | |
|-------------|--|--|
|-------------|--|--|

| Part # | Description | Unit Price |
|--------|-------------|------------|
|--------|-------------|------------|

| | | |
|-------------------|--|-----------|
| OPTION-911-5000-0 | 8,000 pound capacity tongue jack with 2,500 pound HD caster wheel (in lieu of standard jack) | \$ 325.00 |
|-------------------|--|-----------|

| | | |
|-------------------|--|-----------|
| OPTION-911-5000-0 | 8,000 pound capacity tongue jack with 2,500 pound HD caster wheel (includes standard jack) | \$ 425.00 |
|-------------------|--|-----------|

| | | |
|-------------------|--|-----------|
| OPTION-905-5000-2 | 10,000 pound capacity tongue jack with spring return pad | \$ 225.00 |
|-------------------|--|-----------|

| | | |
|------------------------|---|------------|
| OPTION-911-5001-0 4 | 12,000 pound bolt on electric tongue jack (JackType: BoltOn SupportCapacity: 12,000lbs. LiftCapacity: 12,000lbs. Travel:24" Retracted:45" Extended:69" Clearance:-- Brand:Bulldog) | \$ 1975.00 |
|------------------------|---|------------|

| | | |
|-------------------|---|------------|
| OPTION-955-5000-0 | Hydraulic tongue jack with multiple position drop leg | \$ 1725.00 |
|-------------------|---|------------|

| Tool Box | | |
|----------|--|--|
|----------|--|--|

| Part # | Description | Unit Price |
|--------|-------------|------------|
|--------|-------------|------------|

| | | |
|-------------------|--|-----------|
| OPTION-980-5001-0 | Lockable steel tool box in lieu of standard aluminum box | \$ 175.00 |
|-------------------|--|-----------|

| Tools | | |
|-------|--|--|
|-------|--|--|

| Part # | Description | Unit Price |
|--------|-------------|------------|
|--------|-------------|------------|

| | | |
|-------------|---|-----------|
| 980-0503-19 | Disc chipper tool kit to change knives for 5/8" bolts | \$ 165.00 |
|-------------|---|-----------|

| | | |
|-------------|---|-----------|
| 900-9916-36 | Tool kit for Handfed Chippers Includes: - Screwdriver set (4 pc) - 1/2" Drive Torque wrench (25-250 ft) - 1/2" Drive Socket set w/Ratchet (18 pc) - Crescent wrench - Open end wrench set (14 pc) - Balldriver tool set (13 pc) - 1/2" Drive slotted drag link socket - 26" Polymer Tool Box | \$ 680.00 |
|-------------|---|-----------|

| Vice | | |
|-------------------|---|------------|
| Part # | Description | Unit Price |
| OPTION-980-20004 | Wilton 5 1/2" swivel steel vice, w/ mount | \$ 545.00 |
| Wiring | | |
| Part # | Description | Unit Price |
| OPTION-905-5000-1 | Option 7 Prong (Flat/RV Style) to 6 Prong Coiled Cord | \$ 45.00 |
| OPTION-912-1001-4 | Option 7 to 7 Round Coiled Plug w/7 Female & Boot | \$ 125.00 |
| OPTION-980-5001-6 | Connect Brake Wire to Center Terminal | \$ 45.00 |



Bandit

EMPLOYEE-OWNED

Jason Morey
6750 Millbrook Road
Remus, MI 49340
USA
989-561-2270 (Phone)
989-561-2273 (Fax)
www.banditchippers.com

MODEL 250XP TRACK (12" DISC STYLE)

| Pricing Scheme: | Pricing Generated: |
|-------------------------|---------------------------|
| Current Pricing | April 2, 2024 10:12 AM |
| Currency: | Generated By: |
| United States (dollars) | Jason Morey (Jason Morey) |

BASE PRICE

| Part # | Description | Base Price |
|----------------|--------------------------------------|-------------|
| MODEL-250TRACK | Model 250XP Track - (12" Disc Style) | \$ 88510.00 |

STANDARD EQUIPMENT

| Part # | Description | Unit Price |
|----------|---|------------|
| STANDARD | 40" diameter x 2" thick (2 knife pocket) chipper disc, each pocket equipped with (2) 1/2" x 4 1/2" x 7 1/4" dual edge knives | \$ 0.00 |
| STANDARD | 42 gallon steel fuel tank with lockable filler cap, aluminum sight gauge, and magnetic drain plug | \$ 0.00 |
| STANDARD | 42 gallon steel hydraulic tank with lockable filler cap, aluminum sight gauge, and magnetic drain plug | \$ 0.00 |
| STANDARD | Gate valve for hydraulic tank | \$ 0.00 |
| STANDARD | Slide box feed system (includes adjustable spring on each side) with (2) horizontal feed wheels 10 5/8" diameter x 18 3/4" wide, driven by (2) 32.3 CID hydraulic motors. | \$ 0.00 |
| STANDARD | Hydraulic lift cylinder - utilizes a hydraulic cylinder to raise or provide down pressure for the top feed wheel (controlled via radio remote control) | \$ 0.00 |
| STANDARD | Bottom feed wheel clean out door (opens via spring latch pin allowing dirt and debris to fall out extending knife and component life) | \$ 0.00 |
| STANDARD | Hydraulic controlled swivel discharge with adjustable end chip deflector | \$ 0.00 |
| STANDARD | Clean out and inspection door on discharge bottom | \$ 0.00 |
| STANDARD | 29" high x 64" wide tapered infeed hopper with 30" fold down infeed hopper tray, heavy-duty taillight covers, and spring lift assists | \$ 0.00 |
| STANDARD | (2) Last chance safety pull cables | \$ 0.00 |
| STANDARD | Round control bar - located around top and sides of infeed hopper with 3 control positions (forward / stop / reverse) | \$ 0.00 |
| STANDARD | Wooden pusher tool with mount on infeed hopper | \$ 0.00 |
| STANDARD | Lockable aluminum toolbox | \$ 0.00 |
| STANDARD | Banded chipper drive belts (adjustable via a sliding engine system) | \$ 0.00 |
| STANDARD | Pressure check kit - Gauge is NOT included | \$ 0.00 |
| STANDARD | Radio remote control with tether back-up (controls following functions: track forward/reverse, track left/right, discharge swivel left/right (n/a on stationary discharge), discharge deflector up/down, yoke up/down, feed forward/reverse, throttle, engine e-stop, and hydraulic winch if applicable). | \$ 0.00 |
| STANDARD | Stand alone hydraulic oil cooler | \$ 0.00 |
| STANDARD | Weather resistant manual container | \$ 0.00 |
| STANDARD | Engine disable plug for hood locking pin-preventing engine from operating without pin in place | \$ 0.00 |
| STANDARD | (1) weatherproof machine manual (includes safety, operation and parts sections) also (1) engine and clutch manual is included if applicable | \$ 0.00 |
| STANDARD | Spanish & English combination safety decals | \$ 0.00 |
| STANDARD | (2) radiator guard posts | \$ 0.00 |
| STANDARD | Electronic flow control for feed system (feed rate can be adjusted through controller) | \$ 0.00 |

| PAINT | | |
|--|--|-------------|
| Part # | Description | Unit Price |
| 333-32273 | Standard Imron Industrial Urethane Bandit Yellow | \$ 0.00 |
| 333-28984 | Standard Imron Industrial Urethane Green | \$ 0.00 |
| OPTION-981-5000-3 5 | Special Imron Industrial Paint (please specify paint color and number) - 250 TRACK (Requires specification) | \$ 795.00 |
| OPTION-981-5000-3 6 | Special Imron "Metallic" Industrial Paint (please specify paint color and number) - 250 TRACK (Requires specification) | \$ 1525.00 |
| ENGINE | | |
| Part # | Description | Unit Price |
| 990-RC1537-119 | Caterpillar C3.4, 120 horsepower engine without clutch - Tier 4 FINAL (Includes 2 year / 2,000 hour engine warranty) | \$ 29580.00 |
| 990-RC1637-209 | Caterpillar C4.4, 174 horsepower engine without clutch - Tier 4 FINAL / STAGE V (Includes 2 year / 2,000 hour engine warranty) | \$ 47025.00 |
| 990-RC1548-130 | John Deere 4045HFC04, 139 horsepower engine without clutch - Tier 4 FINAL (Includes 2 year / 2,000 hour engine warranty) | \$ 41300.00 |
| CONTROL SYSTEM AND ENGINE INSTALLATION | | |
| Part # | Description | Unit Price |
| 700-6000-04 | Murphy PV485 panel with reversing auto feed for Cat 120 horsepower diesel engines (Includes 1,000 CCA battery with box) - TRACK UNITS ONLY | \$ 9775.00 |
| 700-6000-44 | Murphy PV485 panel with reversing auto feed for Cat 174 horsepower diesel engines (Includes 1,000 CCA battery with box) - TRACK UNITS ONLY | \$ 4585.00 |
| 911-6000-08 | Murphy PV485 panel with reversing auto feed for John Deere 125/139 horsepower diesel engines (Includes 1,000 CCA battery with box) - TRACK UNITS ONLY | \$ 4325.00 |
| CLUTCH | | |
| Part # | Description | Unit Price |
| OPTION-915-5001-2 | WPT Hi-Drive - 250 track with Caterpillar 120 hp engine | \$ 6915.00 |
| OPTION-981-5000-4 | WPT Hi-Drive - 250 track with Caterpillar 174 hp engine | \$ 14145.00 |
| OPTION-981-5000-4 | WPT Hi-Drive - 250 track with John Deere 139 hp engine | \$ 14705.00 |
| DRIVE SYSTEM | | |
| Part # | Description | Unit Price |
| 990-1017-89 | Standard drive system for engines 145 horsepower and below | \$ 0.00 |
| OPTION-981-5000-1 8 | High horsepower option for engines 150 hp and above (Includes 6 belt drive, longer chipper shaft and belt shield) | \$ 1920.00 |
| TRACK | | |
| Part # | Description | Unit Price |
| 990-1015-39 | Caterpillar 2-speed 305CR (400MM) rubber track undercarriage - (Includes 4 year track warranty for assembled components) | \$ 0.00 |
| 990-1011-84 | Caterpillar 305CR (400MM) steel track undercarriage - (Includes 4 year track warranty for assembled components) | \$ 2750.00 |
| INFEED | | |
| Part # | Description | Unit Price |
| OPTION-981-5000-3 | 29" high x 64" wide tapered heavy-duty infeed with weld on pan and infeed deflectors | \$ 850.00 |
| OPTION-980-5001-2 0 | Hydraulic winch with line docking station and feed assist controlled via remote (Includes 5/16" diameter x 200' Teufelberger rope with 12" loop installed) | \$ 4500.00 |
| OPTION-905-5000-5 9 | Hydraulic last chance system (painted fluorescent yellow with UV protection) - includes yellow vinyl grips | \$ 595.00 |
| OPTION-905-5001-1 | Bolt-on shut-off switch for engine shut-down located on both sides of infeed hopper | \$ 625.00 |
| OPTION-911-5001-5 | Clear Infeed Curtain | \$ 260.00 |
| OPTION-981-5000-4 0 | Optional hydraulic bump bar for 64" wide FOLDING infeed tray with override controlled by radio remote | \$ 1840.00 |

| | | |
|--------------------------|--|-------------------|
| OPTION-981-5000-4 | Optional hydraulic bump bar for 64" wide WELD infeed tray with override controlled by radio remote | \$ 1930.00 |
| 1 | | |

| |
|-----------------------|
| ADD-ON OPTIONS |
|-----------------------|

| | | |
|--------------------------------|--|--|
| Battery and Battery Box | | |
|--------------------------------|--|--|

| Part # | Description | Unit Price |
|--------|-------------|------------|
|--------|-------------|------------|

| | | |
|--------------------------|--|------------------|
| OPTION-980-5000-1 | Lockable steel battery box with (1) 1,000 CCA battery (in lieu of standard aluminum box) (All engines excluding Cummins) | \$ 125.00 |
| 6 | | |

| | | |
|--------------------|--|--|
| Cone Holder | | |
|--------------------|--|--|

| Part # | Description | Unit Price |
|--------|-------------|------------|
|--------|-------------|------------|

| | | |
|--------------------------|----------------------------------|------------------|
| OPTION-905-5000-7 | Hoop style cone holder (weld on) | \$ 175.00 |
|--------------------------|----------------------------------|------------------|

| | | |
|--------------------------------|--|--|
| Document Machine Weight | | |
|--------------------------------|--|--|

| Part # | Description | Unit Price |
|--------|-------------|------------|
|--------|-------------|------------|

| | | |
|--------------------------|-------------------------|-----------------|
| OPTION-911-5001-1 | Document Machine Weight | \$ 95.00 |
|--------------------------|-------------------------|-----------------|

| | | |
|----------------------------|--|--|
| Extended Warranties | | |
|----------------------------|--|--|

| Part # | Description | Unit Price |
|--------|-------------|------------|
|--------|-------------|------------|

| | | |
|--------------------|--|-------------------|
| 900-6997-25 | 5 year / 5,000 hour Platinum Warranty (C3.4 Cat Engines) | \$ 4430.00 |
|--------------------|--|-------------------|

| | | |
|--------------------|--|-------------------|
| 900-6997-28 | 5 year / 5,000 hour Platinum Warranty (C4.4 Cat Engines) | \$ 5770.00 |
|--------------------|--|-------------------|

| | | |
|--------------------|---|-------------------|
| 900-6010-40 | 5 year / 5,000 hour Warranty (4045 Deere engines) | \$ 2025.00 |
|--------------------|---|-------------------|

| | | |
|--------------------------|--|--|
| Fire Extinguisher | | |
|--------------------------|--|--|

| Part # | Description | Unit Price |
|--------|-------------|------------|
|--------|-------------|------------|

| | | |
|--------------------------|--|------------------|
| OPTION-980-5001-6 | 2-1/2 Pound Fire Extinguisher with bolt on mount | \$ 185.00 |
|--------------------------|--|------------------|

| | | |
|---------------------------------|--|--|
| Fuel And Hydraulic Tanks | | |
|---------------------------------|--|--|

| Part # | Description | Unit Price |
|--------|-------------|------------|
|--------|-------------|------------|

| | | |
|--------------------------|--|-----------------|
| OPTION-980-5001-4 | Lockable padlocks for steel fuel and hyd tanks | \$ 40.00 |
|--------------------------|--|-----------------|

| | | |
|------------------------|--|--|
| Hose Protection | | |
|------------------------|--|--|

| Part # | Description | Unit Price |
|--------|-------------|------------|
|--------|-------------|------------|

| | | |
|--------------------------|---------------------------------------|------------------|
| OPTION-911-5001-6 | Add hydraulic hose guards after paint | \$ 925.00 |
|--------------------------|---------------------------------------|------------------|

| | | |
|---------------|--|--|
| Lights | | |
|---------------|--|--|

| Part # | Description | Unit Price |
|--------|-------------|------------|
|--------|-------------|------------|

| | | |
|--------------------------|--|------------------|
| OPTION-915-5000-7 | Wig Wag LED strobe lights - for a machine without a winch (Single decal plate) | \$ 525.00 |
|--------------------------|--|------------------|

| | | |
|--------------------------|---|------------------|
| OPTION-915-5000-8 | Wig Wag LED Strobe Lights - for a machine with a winch (Double decal plate) | \$ 525.00 |
|--------------------------|---|------------------|

| | | |
|--------------------------|--|--|
| Manuals (Machine) | | |
|--------------------------|--|--|

| Part # | Description | Unit Price |
|--------|-------------|------------|
|--------|-------------|------------|

| | | |
|--------------------|---|-----------------|
| 900-8901-61 | Additional Operating and Parts Manual - weather proof | \$ 95.00 |
|--------------------|---|-----------------|

| | | |
|-----------------------|--|--|
| Pressure Check | | |
|-----------------------|--|--|

| Part # | Description | Unit Price |
|--------|-------------|------------|
|--------|-------------|------------|

| | | |
|--------------------------|----------------------|------------------|
| OPTION-980-5000-6 | Pressure Check Gauge | \$ 105.00 |
|--------------------------|----------------------|------------------|

| | | |
|--------------|--|--|
| Tools | | |
|--------------|--|--|

| Part # | Description | Unit Price |
|--------|-------------|------------|
|--------|-------------|------------|

| | | |
|--------------------|---|------------------|
| 900-9916-36 | Tool kit for Handfed Chippers Includes: - Screwdriver set (4 pc) - 1/2" Drive Torque wrench (25-250 ft) - 1/2" Drive Socket set w/Ratchet (18 pc) - Crescent wrench - Open end wrench set (14 pc) - Balldriver tool set (13 pc) - 1/2" Drive slotted drag link socket - 26" Polymer Tool Box | \$ 680.00 |
|--------------------|---|------------------|



Bandit

EMPLOYEE-OWNED

Jason Morey
6750 Millbrook Road
Remus, MI 49340
USA
989-561-2270 (Phone)
989-561-2273 (Fax)
www.banditchippers.com

MODEL 255XP (15" DISC STYLE)

Pricing Scheme:

Current Pricing

Pricing Generated:

April 2, 2024 10:12 AM

Currency:

United States (dollars)

Generated By:

Jason Morey (Jason Morey)

BASE PRICE

| Part # | Description | Base Price |
|-----------|--------------------------------|-------------|
| MODEL-255 | Model 255XP - (15" Disc Style) | \$ 41080.00 |

STANDARD EQUIPMENT

| Part # | Description | Unit Price |
|----------|---|------------|
| STANDARD | 45" diameter x 2" thick (2 knife pocket) chipper disc, each pocket equipped with (2) 1/2" x 4 1/2" x 8 15/32" dual edge knives. | \$ 0.00 |
| STANDARD | 40 gallon steel fuel tank with magnetic drain plug, lockable filler cap, and aluminum sight gauge | \$ 0.00 |
| STANDARD | 13 gallon steel hydraulic tank with magnetic drain plug, lockable filler cap, and sight gauge | \$ 0.00 |
| STANDARD | Slide box feed system (includes adjustable spring on each side) with (2) horizontal feed wheels 10 5/8" diameter x 24 1/2" wide, driven by (2) 32.3 CID hydraulic motors. | \$ 0.00 |
| STANDARD | Hydraulic lift cylinder - utilizes a hydraulic cylinder to raise or provide down pressure for the top feed wheel | \$ 0.00 |
| STANDARD | Bottom feed wheel clean out door (opens via spring latch pin allowing dirt and debris to fall out extending knife and component life) | \$ 0.00 |
| STANDARD | 360 degree HAND crank swivel discharge (height adjustable) with 12" adjustable chip deflector | \$ 0.00 |
| STANDARD | Clean out and inspection door on discharge bottom | \$ 0.00 |
| STANDARD | 33 1/2" high x 64" wide tapered infeed hopper with 30" fold down infeed hopper tray, heavy-duty taillight covers, and spring lift assists | \$ 0.00 |
| STANDARD | (2) Last chance safety pull cables | \$ 0.00 |
| STANDARD | Round control bar - located around top and sides of infeed hopper with 3 control positions (forward / stop / reverse) | \$ 0.00 |
| STANDARD | Wooden pusher tool with mount on infeed hopper | \$ 0.00 |
| STANDARD | 3/16" x 2" x 6" rectangular tubing with a 1/4" x 3" x 6" tubular tongue | \$ 0.00 |
| STANDARD | Frame / Fender supports | \$ 0.00 |
| STANDARD | (2) radiator guard posts | \$ 0.00 |
| STANDARD | Lockable aluminum toolbox | \$ 0.00 |
| STANDARD | 3/8" (G70) safety chains with spring loaded latch hooks | \$ 0.00 |
| STANDARD | 8,000 pound capacity tongue jack with 15" of travel and foot pad | \$ 0.00 |
| STANDARD | 12 volt system with rubber mounted LED taillights, 6 prong replaceable coiled power cord & protected heavy-duty wiring with junction box, and LED clearance lights with reflectors. | \$ 0.00 |
| STANDARD | Banded chipper drive belts (adjustable via a sliding engine system) | \$ 0.00 |
| STANDARD | Pressure check kit - Gauge is NOT included | \$ 0.00 |
| STANDARD | Weather resistant manual container | \$ 0.00 |
| STANDARD | Engine disable plug for hood locking pin-preventing engine from operating without pin in place | \$ 0.00 |
| STANDARD | (1) weatherproof machine manual (includes safety, operation and parts sections) also (1) engine and clutch manual is included if applicable | \$ 0.00 |
| STANDARD | Spanish & English combination safety decals | \$ 0.00 |
| STANDARD | Inspection window mounted on top of belt shield (allows viewing of belt and easy way to check belt tension) | \$ 0.00 |

| PAINT | | |
|--|---|-------------|
| Part # | Description | Unit Price |
| 333-32273 | Standard Imron Industrial Urethane Bandit Yellow | \$ 0.00 |
| 333-28984 | Standard Imron Industrial Urethane Green | \$ 0.00 |
| OPTION-914-5000-2 6 | Special Imron Industrial Paint (please specify paint color and number) - 255 (Requires specification) | \$ 795.00 |
| OPTION-914-5000-2 7 | Special Imron "Metallic" Industrial Paint (please specify paint color and number) - 255XP (Requires specification) | \$ 1525.00 |
| ENGINE | | |
| Part # | Description | Unit Price |
| 990-RC1512-094 | PSI 4.3L, 145 horsepower gas engine without clutch (Includes spark arrestor muffler) | \$ 14415.00 |
| 990-RC1581-109 | PSI 5.7L, 165 horsepower GAS engine without clutch (Includes spark arrestor muffler) | \$ 17560.00 |
| 990-RC1626-198 | PSI 6.0L, 174 horsepower GAS engine without clutch (Includes spark arrestor muffler) | \$ 19270.00 |
| 990-RC1610-182 | Ford LSG-635, 3.5L, 125 horsepower GAS engine without clutch (Includes spark arrestor muffler) | \$ 18095.00 |
| 990-RC1172-753 | Ford RSG-862, 6.2L, 165 horsepower GAS engine without clutch (Includes spark arrestor muffler) - If ordered on Model 280 / 280HD must select tongue weight option under add on frame options | \$ 22760.00 |
| 990-RC1537-119 | Caterpillar C3.4, 120 horsepower engine without clutch - Tier 4 FINAL (Includes 2 year / 2,000 hour engine warranty) | \$ 29580.00 |
| 990-RC1637-209 | Caterpillar C4.4, 174 horsepower engine without clutch - Tier 4 FINAL / STAGE V (Includes 2 year / 2,000 hour engine warranty) | \$ 47025.00 |
| 990-RC1544-126 | John Deere 4045HFC04, 125 horsepower engine with NACD spring loaded clutch - Tier 4 FINAL (Includes 2 year / 2,000 hour engine warranty) | \$ 38370.00 |
| 990-RC1533-115 | John Deere 4045HFC04, 139 horsepower engine with NACD spring loaded clutch - Tier 4 FINAL (Includes 2 year / 2,000 hour engine warranty) | \$ 42185.00 |
| 990-RC1330-910 | John Deere 4045HFC09, 173 horsepower engine with NACD Spring Loaded clutch - Tier 4 FINAL (Includes 2 year / 2,000 hour engine warranty) | \$ 47600.00 |
| 990-RC1595-126 | John Deere 4045HFC09, 173 horsepower engine with NACD over center clutch - Tier 4 FINAL (Includes 2 year / 2,000 hour engine warranty) | \$ 48145.00 |
| 990-RC1618-190 | Kohler KFI34SE300, 134 horsepower diesel engine with NACD Spring loaded clutch (Includes 3 year / 2,000 hour engine warranty) - Tier 4 FINAL | \$ 36880.00 |
| CONTROL SYSTEM AND ENGINE INSTALLATION | | |
| Part # | Description | Unit Price |
| 980-6000-40 | Murphy PV485 panel with reversing auto feed for PSI 145 horsepower gas engines (Includes 1,000 CCA battery with box) - Panel is mounted on engine shroud with no cover | \$ 2780.00 |
| 911-6000-46 | Murphy PV485 panel with reversing auto feed for PSI 165 horsepower gas engines (Includes 1,000 CCA battery with aluminum battery box) - Panel is mounted on engine shroud with no cover | \$ 3395.00 |
| 700-6000-17 | Murphy PV485 panel with reversing auto feed for PSI 174 horsepower engines (Includes 1,000 CCA battery with box) - Panel is mounted on engine shroud with no cover | \$ 2425.00 |
| 700-6000-11 | Murphy PV485 panel with reversing auto feed for Ford 125 horsepower gas engines (Includes 1,000 CCA battery with aluminum battery box) - Panel is mounted on engine shroud with lockable steel cover | \$ 2405.00 |
| 915-6000-39 | Murphy PV485 panel with reversing auto feed for Ford 165 horsepower gas engines (Includes 1,000 CCA battery with aluminum battery box) - Panel is mounted on engine shroud with lockable steel cover | \$ 3460.00 |
| 914-6000-29 | Murphy PV485 panel with reversing auto feed for Cat 120 horsepower diesel engines (Includes 1,000 CCA battery with box and enclosure by Bandit) - Panel is mounted off of engine shroud in lockable composite cover | \$ 9405.00 |
| 700-6000-43 | Murphy PV485 panel with reversing auto feed for Cat 174 horsepower diesel engines (Includes 1,000 CCA battery with box) - Panel is mounted off of engine shroud in lockable composite cover | \$ 4065.00 |

| | | |
|--------------------|--|-------------------|
| 914-6000-30 | Murphy PV485 panel with reversing auto feed for John Deere 125 / 139 horsepower diesel engines (Includes 1,000 CCA battery with box and enclosure by Bandit) - Panel is mounted off of engine shroud in lockable composite cover | \$ 3295.00 |
| 911-6000-45 | Murphy PV485 panel with reversing auto feed for John Deere 173 horsepower diesel engines (Includes 1,000 CCA battery with aluminum battery box) - Panel is mounted off of engine shroud in lockable composite cover | \$ 3055.00 |
| 980-6000-45 | Murphy PV485 panel with reversing auto feed for Kohler 134 horsepower diesel engines (Includes 1,000 CCA battery with box) - Panel is mounted off of engine shroud in lockable composite cover | \$ 2650.00 |

| CLUTCH | | |
|--------------------|--|-------------------|
| Part # | Description | Unit Price |
| 990-100962 | Clutch is included with engine / motor | \$ 0.00 |
| 700-1000-13 | NACD over center (double plate clutch) | \$ 1575.00 |
| 700-1000-12 | NACD Spring Loaded Clutch | \$ 1725.00 |
| 700-1000-89 | NACD Spring Loaded Clutch - PSI 6.0 only | \$ 1925.00 |

| DRIVE SYSTEM | | |
|---------------------------|--|-------------------|
| Part # | Description | Unit Price |
| 990-101035 | Standard drive system for engine horsepower options up to 145 horsepower | \$ 0.00 |
| OPTION-914-5000-2 | Drive system for Cat 147 and John Deere 125 / 139 horsepower (Includes 5 belt drive) | \$ 525.00 |
| OPTION-914-5000-09 | Drive system for Cat 174, John Deere 173, Ford 165, & PSI 174 horsepower (Includes 6 belt drive, longer chipper shaft and belt shield) | \$ 795.00 |

| INFEED | | |
|---------------------------|---|-------------------|
| Part # | Description | Unit Price |
| OPTION-911-5001-5 | Clear Infeed Curtain | \$ 260.00 |
| OPTION-911-5001-08 | Optional hydraulic bump bar for 64" wide FOLDING Infeed tray with one override mounted on the DRIVE side of the infeed | \$ 1975.00 |
| OPTION-914-5000-2 | 33 1/2" high x 64" wide tapered heavy-duty infeed with weld on pan and infeed deflectors | \$ 995.00 |
| OPTION-911-5001-36 | Optional hydraulic bump bar for 64" wide WELD infeed tray with overrides mounted on each side of infeed. | \$ 2015.00 |
| OPTION-980-5000-73 | Hydraulic winch with line docking station and manual push button feed assist (Includes 5/16" diameter x 200' Teufelberger rope with 12" loop installed) (Includes (1) manual rear stabilizer) | \$ 5350.00 |
| OPTION-980-5000-3 | Single rear manual stabilizer | \$ 115.00 |
| OPTION-980-5001-3 | Dual rear manual stabilizers (for machines without winch) | \$ 230.00 |
| OPTION-905-5000-59 | Hydraulic last chance system (painted fluorescent yellow with UV protection) - includes yellow vinyl grips | \$ 595.00 |
| OPTION-905-5001-1 | Bolt-on shut-off switch for engine shut-down located on both sides of infeed hopper | \$ 625.00 |

| FEED SYSTEM | | |
|---------------------------|---|--------------------|
| Part # | Description | Unit Price |
| OPTION-914-5000-0 | Double teeth for bottom feed wheel | \$ 225.00 |
| OPTION-915-5000-4 | Hydraulic flow control for feed wheel rate adjustment (All-In-One Mount) | \$ 325.00 |
| OPTION-915-5000-4 | Spring Loaded Tool less Trap Door (not available on tandem axle units) | \$ 250.00 |
| OPTION-911-5001-59 | Radio remote control with tether back-up (Controls: feed forward / reverse, yoke up / down, discharge swivel, discharge flipper up/ down, throttle and engine e-stop) (MUST select hydraulic swivel discharge with hydraulic flipper option) - Tier 4 and gas engines only | \$ 10735.00 |
| OPTION-911-5001-58 | Radio remote control with tether back-up (Controls: feed forward / reverse, yoke up / down, discharge swivel, discharge flipper up/ down (winch if ordered), throttle and engine e-stop) (MUST select hydraulic swivel discharge with hydraulic flipper option) - Tier 4 and gas engines only | \$ 11935.00 |

| AXLE | | |
|---------------------------|--|-------------------|
| Part # | Description | Unit Price |
| 990-1012-61 | Single 10,000 pound Torflex axle with electric brakes (45 degree down trail) | \$ 0.00 |
| OPTION-914-5000-20 | Single 10,000 pound Torflex Hydraulic brake axle | \$ 275.00 |

OPTION-914-5000-0 Tandem 7,000 pound Torflex axles with electric brakes \$ 0.00

| TIRES/RIMS | | |
|--------------------|--|------------|
| Part # | Description | Unit Price |
| 990-100406 | (2) 215/75R 17.5" tires mounted on 8-bolt heavy-duty gray rims (8,000 pound axles on up) | \$ 0.00 |
| OPTION-911-5000-4 | (2) 215/75R 17.5" tires mounted on 8-bolt aluminum rims (8,000 pound axles on up) | \$ 945.00 |
| OPTION-911-5000-4 | (2) 235/75R 17.5" tires mounted on 8-bolt heavy-duty gray rims (8,000 pound axles on up) | \$ 215.00 |
| OPTION-911-5000-5 | (2) 235/75R 17.5" tires mounted on 8-bolt aluminum rims (8,000 pound axles on up) | \$ 1150.00 |
| OPTION-914-5000-10 | (4) ST235/80R 16" tires mounted on 8-bolt white spoke rim (Tire is approximately 9.43" wide, tire capacity is 3,520 pounds each) (Tandem 7,000 pound axles only) | \$ 550.00 |
| OPTION-911-5001-20 | (4) ST235/80R 16" tires mounted on 8-bolt Aluminum rims (Tire is approximately 9.43" wide, tire capacity is 3,520 pounds each) (Tandem 7,000 pound axles only) | \$ 930.00 |

| FENDER | | |
|-------------------|---|------------|
| Part # | Description | Unit Price |
| 990-100415 | Aluminum bolt on fenders (Approximately 1/4" thick) (standard fender) | \$ 0.00 |
| OPTION-980-1002-6 | 12" HD bolt on steel fenders - single axle units only | \$ 90.00 |
| OPTION-911-5000-5 | 3/16" heavy-duty steel weld on fenders for tandem axles | \$ 325.00 |
| OPTION-937-5001-4 | 3/16" heavy-duty aluminum fenders for tandem axles | \$ 475.00 |

| HITCH | | |
|-------------------|---|------------|
| Part # | Description | Unit Price |
| 990-100274 | 2-1/2" Wallace Forge Pintle Hitch | \$ 0.00 |
| OPTION-980-5000-5 | 3" Buyer's Product Pintle Hitch | \$ 75.00 |
| OPTION-980-5000-1 | 2-5/16" Wallace Forge Ball Hitch | \$ 40.00 |
| OPTION-980-5000-1 | 2-5/16" Bulldog Ball Hitch (extends tongue approx. 15 1/2") | \$ 190.00 |
| OPTION-980-5000-5 | 2-5/16" Ball Hitch with Model 20 actuator for Hydraulic brake axles | \$ 1210.00 |
| OPTION-980-5000-5 | 3" Pintle Hitch with Model 20 actuator for Hydraulic brake axles | \$ 1075.00 |

| ADD-ON OPTIONS | | |
|-------------------|--|------------|
| Tire / Rim | | |
| Part # | Description | Unit Price |
| 900-5908-39 | Spare tire mounted on heavy-duty gray rim (215/75R 17.5") | \$ 525.00 |
| 900-5908-80 | Spare tire mounted on aluminum rim (215/75R 17.5") | \$ 825.00 |
| 900-5904-76 | Spare tire mounted on heavy-duty gray rim (235/75R 17.5") | \$ 625.00 |
| 900-5908-81 | Spare tire mounted on aluminum rim (235/75R 17.5") | \$ 825.00 |
| 900-5913-90 | Spare tire mounted on white spoke rim (235/80R 16") - 8 bolt rim | \$ 275.00 |
| OPTION-911-5001-3 | Bolt on Spare Tire Mount (5/8" Bolts on 6-1/2" Bolt Centers) | \$ 240.00 |

| Battery and Battery Box | | |
|-------------------------|--|------------|
| Part # | Description | Unit Price |
| OPTION-980-5000-16 | Lockable steel battery box with (1) 1,000 CCA battery (in lieu of standard aluminum box) (All engines excluding Cummins) | \$ 125.00 |
| OPTION-905-8000-3 | Lockable battery disconnect switch | \$ 175.00 |

| Chipper Discharge | | |
|--------------------|---|-------------|
| Part # | Description | Unit Price |
| OPTION-980-5000-92 | 270 degree hydraulic controlled swivel discharge chute with manual 12" chip deflector (Includes height adjustable discharge & 270 degree discharge stops) | \$ 850.00 |
| OPTION-980-5000-93 | 270 degree hydraulic controlled swivel discharge with hydraulic controlled 12" chip deflector (Includes height adjustable discharge & 270 degree discharge stops) | \$ 1550.00 |
| OPTION-980-5001-7 | Stops on discharge - 270 degree turn (can only be added if hand crank swivel is on machine) | \$ 40.00 |
| OPTION-986-5000-12 | DELETE standard hand crank height and swivel discharge (to be manual swivel and non-height adjustable) | - \$ 400.00 |

| Chocks & Chock Holders | | |
|------------------------|--|------------|
| Part # | Description | Unit Price |
| OPTION-980-100027 | Aluminum Bolt On Chock Holders (Does not include chocks) | \$ 130.00 |

OPTION-980-5001-0 Rubber Wheel Chocks (2) **\$ 90.00**

| Cone Holder | | |
|-------------|-------------|------------|
| Part # | Description | Unit Price |

OPTION-980-5000-3 Pole style cone holder (weld on) **\$ 105.00**
OPTION-980-5000-4 Pole style cone holder (bolt on) **\$ 230.00**
OPTION-905-5000-7 Hoop style cone holder (weld on) **\$ 175.00**
OPTION-911-2001-4 Hoop style cone holder (bolt on) **\$ 325.00**
OPTION-911-5001-2 Double Hoop style cone holder (bolt on) **\$ 510.00**

| Document Machine Weight | | |
|-------------------------|-------------|------------|
| Part # | Description | Unit Price |

OPTION-911-5001-1 Document Machine Weight **\$ 95.00**

| Engine Related Options | | |
|------------------------|-------------|------------|
| Part # | Description | Unit Price |

OPTION-914-5000-1 Optional 33" Discharge for 255 with Cat/Perkins 147/174 **\$ 375.00**
OPTION-999-5000-0 Fuel Saver (only available on GAS engines and Kohler 74 hp diesel with Murphy PV485 controller) **\$ 310.00**
OPTION-905-5001-8 Lockable cover for instrument panel (PSI gas engines only) **\$ 115.00**
OPTION-980-5001-8 Engine block heater for PSI gas engines only **\$ 125.00**
OPTION-905-5002-1 Engine block heater for Ford gas engines **\$ 450.00**

| Extended Warranties | | |
|---------------------|-------------|------------|
| Part # | Description | Unit Price |

900-6997-25 5 year / 5,000 hour Platinum Warranty (C3.4 Cat Engines) **\$ 4430.00**
900-6997-28 5 year / 5,000 hour Platinum Warranty (C4.4 Cat Engines) **\$ 5770.00**
900-6010-40 5 year / 5,000 hour Warranty (4045 Deere engines) **\$ 2025.00**
WTY-1EXT-255 1 year extended warranty (total warranty = 2 years / 3,000 hours) - excludes engine and clutch **\$ 2290.00**
WTY-2EXT-255 2 year extended warranty (total warranty = 3 years / 4,000 hours) - excludes engine and clutch **\$ 3815.00**

| Fire Extinguisher | | |
|-------------------|-------------|------------|
| Part # | Description | Unit Price |

OPTION-980-5001-6 2-1/2 Pound Fire Extinguisher with bolt on mount **\$ 185.00**

| Flag Holder | | |
|-------------|-------------|------------|
| Part # | Description | Unit Price |

OPTION-980-10009 Bolt-on flag holders (includes flags) - aluminum or steel fenders **\$ 105.00**

| Fuel And Hydraulic Tanks | | |
|--------------------------|-------------|------------|
| Part # | Description | Unit Price |

OPTION-980-10009 Gate Valve for Fuel Tank **\$ 95.00**
OPTION-915-5000-4 Gate Valve for Hydraulic Tank **\$ 130.00**
OPTION-980-5001-4 Lockable padlocks for steel fuel and hyd tanks **\$ 40.00**

| Hose Protection | | |
|-----------------|-------------|------------|
| Part # | Description | Unit Price |

OPTION-986-5000-5 Add hydraulic hose guards after paint **\$ 450.00**

| Lights | | |
|--------|-------------|------------|
| Part # | Description | Unit Price |

OPTION-915-5000-7 Wig Wag LED strobe lights - for a machine without a winch (Single decal plate) **\$ 525.00**
OPTION-911-5000-7 (2) rear facing work lights mounted on lift cylinder mount (lights up the infeed area) **\$ 925.00**
OPTION-911-5001-0 (2) forward facing work lights mounted on lift cylinder mount (lights up the tongue area) **\$ 925.00**
OPTION-996-5000-0 Amber Warning Light with Cage **\$ 585.00**
OPTION-915-5000-8 Wig Wag LED Strobe Lights - for a machine with a winch (Double decal plate) **\$ 525.00**

| Manuals (Machine) | | |
|-------------------|-------------|------------|
| Part # | Description | Unit Price |

900-8901-61 Additional Operating and Parts Manual - weather proof **\$ 95.00**

| Miscellaneous Options | | |
|------------------------|---|------------|
| Part # | Description | Unit Price |
| OPTION-980-0510-6 | 5 place tool holder for shovel and rakes (one place holds the pusher paddle) | \$ 325.00 |
| Non-Skid Coating | | |
| Part # | Description | Unit Price |
| OPTION-905-5001-9 | Non skid coating on tongue and all step on areas | \$ 175.00 |
| Mud Flap | | |
| Part # | Description | Unit Price |
| OPTION-905-5000-1 | (2) Mud Flaps (1/4" x 12" x 18") | \$ 95.00 |
| Pressure Check | | |
| Part # | Description | Unit Price |
| OPTION-980-5000-6 | Pressure Check Gauge | \$ 105.00 |
| Tongue | | |
| Part # | Description | Unit Price |
| OPTION-980-5000-0 2 | 12" longer bolt-on tongue (total tongue length will be 46" on the 12x, 12xpc, and 15xp, 48" on the 12xp and 15xpc and 50" on the 200/250) | \$ 280.00 |
| OPTION-914-5000-0 8 | Telescoping tongue for Model 250/255 with single 20" adjustment (For Models 250XP & 255XP) | \$ 645.00 |
| Tongue Jack | | |
| Part # | Description | Unit Price |
| OPTION-911-5000-0 | 8,000 pound capacity tongue jack with 2,500 pound HD caster wheel (in lieu of standard jack) | \$ 325.00 |
| OPTION-911-5000-0 | 8,000 pound capacity tongue jack with 2,500 pound HD caster wheel (includes standard jack) | \$ 425.00 |
| OPTION-911-5001-0 4 | 12,000 pound bolt on electric tongue jack (JackType: BoltOn SupportCapacity: 12,000lbs. LiftCapacity: 12,000lbs. Travel:24" Retracted:45" Extended:69" Clearance:-- Brand:Bulldog) | \$ 1975.00 |
| OPTION-905-5000-2 | 10,000 pound capacity tongue jack with spring return pad | \$ 225.00 |
| OPTION-955-5000-0 | Hydraulic tongue jack with multiple position drop leg | \$ 1725.00 |
| Tool Box | | |
| Part # | Description | Unit Price |
| OPTION-980-5001-0 | Lockable steel tool box in lieu of standard aluminum box | \$ 175.00 |
| Tools | | |
| Part # | Description | Unit Price |
| 980-0503-19 | Disc chipper tool kit to change knives for 5/8" bolts | \$ 165.00 |
| 900-9916-36 | Tool kit for Handfed Chippers Includes: - Screwdriver set (4 pc) - 1/2" Drive Torque wrench (25-250 ft) - 1/2" Drive Socket set w/Ratchet (18 pc) - Crescent wrench - Open end wrench set (14 pc) - Balldriver tool set (13 pc) - 1/2" Drive slotted drag link socket - 26" Polymer Tool Box | \$ 680.00 |
| Vice | | |
| Part # | Description | Unit Price |

OPTION-980-20004

Wilton 5 1/2" swivel steel vice, w/ mount

\$ 545.00

| Wiring | | |
|--------|-------------|------------|
| Part # | Description | Unit Price |

OPTION-980-5001-6

Connect Brake Wire to Center Terminal

\$ 45.00

OPTION-905-5000-1

Option 7 Prong (Flat/RV Style) to 6 Prong Coiled Cord

\$ 45.00

OPTION-912-1001-4

Option 7 to 7 Round Coiled Plug w/7 Female & Boot

\$ 125.00

0



Bandit

EMPLOYEE-OWNED

Jason Morey
6750 Millbrook Road
Remus, MI 49340
USA
989-561-2270 (Phone)
989-561-2273 (Fax)
www.banditchippers.com

MODEL 280XP HD (18" DISC STYLE)

Pricing Scheme:

Current Pricing

Pricing Generated:

April 2, 2024 10:12 AM

Currency:

United States (dollars)

Generated By:

Jason Morey (Jason Morey)

BASE PRICE

| Part # | Description | Base Price |
|-------------|-----------------------------------|-------------|
| MODEL-280HD | Model 280XP HD - (18" Disc Style) | \$ 64420.00 |

STANDARD EQUIPMENT

| Part # | Description | Unit Price |
|----------|--|------------|
| STANDARD | 55" diameter x 2" thick (2 knife pocket) chipper disc, each pocket equipped with (2) 1/2" x 4 1/2" x 7 1/4" and (1) 1/2" x 4 1/2" x 5 1/8" dual edge knives. | \$ 0.00 |
| STANDARD | 60 gallon steel fuel tank with magnetic drain plug, lockable filler cap, and aluminum sight gauge | \$ 0.00 |
| STANDARD | 32 gallon steel hydraulic tank with magnetic drain plug, lockable filler cap, and aluminum sight gauge | \$ 0.00 |
| STANDARD | Gate valve for hydraulic tank | \$ 0.00 |
| STANDARD | Slide box feed system (w/ 2 adjustable springs on one side) and (2) horizontal feed wheels. Top wheel is 15 3/4" diameter x 20" wide driven via (1) 63.9 CID motor and chain. Bottom wheel is 10 5/8" diameter x 20" wide driven via (1) 63.9 CID motor. | \$ 0.00 |
| STANDARD | Hydraulic lift cylinder - utilizes a hydraulic cylinder to raise or provide down pressure for the top feed wheel | \$ 0.00 |
| STANDARD | Bottom feed wheel clean out door (opens via spring latch pin allowing dirt and debris to fall out extending knife and component life) | \$ 0.00 |
| STANDARD | 360 degree HAND crank swivel discharge (height adjustable) with 12" adjustable chip deflector | \$ 0.00 |
| STANDARD | Clean out and inspection door on discharge bottom | \$ 0.00 |
| STANDARD | 33 1/2" high x 64" wide tapered infeed hopper with 30" fold down infeed hopper tray, heavy-duty taillight covers, and spring lift assists | \$ 0.00 |
| STANDARD | (2) Last chance safety pull cables | \$ 0.00 |
| STANDARD | Round control bar - located around top and sides of infeed hopper with 3 control positions (forward / stop / reverse) | \$ 0.00 |
| STANDARD | Wooden pusher tool with mount on infeed hopper | \$ 0.00 |
| STANDARD | 1/4" x 3" x 8" tubular steel frame with a 3/8" x 3" x 8" tubular steel tongue | \$ 0.00 |
| STANDARD | Frame / Fender supports | \$ 0.00 |
| STANDARD | (2) radiator guard posts | \$ 0.00 |
| STANDARD | Lockable aluminum toolbox | \$ 0.00 |
| STANDARD | 3/8" (G70) safety chains with spring loaded latch hooks | \$ 0.00 |
| STANDARD | 8,000 pound capacity tongue jack with 15" of travel and foot pad | \$ 0.00 |
| STANDARD | 12 volt system with rubber mounted LED taillights, 6 prong replaceable coiled power cord & protected heavy-duty wiring with junction box, and LED clearance lights with reflectors. | \$ 0.00 |
| STANDARD | Banded chipper drive belts (adjustable via a sliding engine system) | \$ 0.00 |
| STANDARD | Pressure check kit - Gauge is NOT included | \$ 0.00 |
| STANDARD | Weather resistant manual container | \$ 0.00 |
| STANDARD | Engine disable plug for hood locking pin-preventing engine from operating without pin in place | \$ 0.00 |
| STANDARD | (1) weatherproof machine manual (includes safety, operation and parts sections) also (1) engine and clutch manual is included if applicable | \$ 0.00 |

| | | |
|-----------------|---|----------------|
| STANDARD | Spanish & English combination safety decals | \$ 0.00 |
| STANDARD | Inspection window mounted on top of belt shield (allows viewing of belt and easy way to check belt tension) | \$ 0.00 |

| PAINT | | |
|--------------------------------|--|-------------------|
| Part # | Description | Unit Price |
| 333-32273 | Standard Imron Industrial Urethane Bandit Yellow | \$ 0.00 |
| 333-28984 | Standard Imron Industrial Urethane Green | \$ 0.00 |
| OPTION-955-5000-4 6 | Special Imron Industrial Paint (please specify paint color and number) - 280HD (Requires specification) | \$ 975.00 |
| OPTION-955-5000-4 7 | Special Imron "Metallic" Industrial Paint (please specify paint color and number) - 280HD (Requires specification) | \$ 1875.00 |

| ENGINE | | |
|-----------------------|--|--------------------|
| Part # | Description | Unit Price |
| 990-RC1172-753 | Ford RSG-862, 6.2L, 165 horsepower GAS engine without clutch (Includes spark arrestor muffler) - If ordered on Model 280 / 280HD must select tongue weight option under add on frame options | \$ 22760.00 |
| 990-RC1637-209 | Caterpillar C4.4, 174 horsepower engine without clutch - Tier 4 FINAL / STAGE V (Includes 2 year / 2,000 hour engine warranty) | \$ 47025.00 |
| 990-RC1605-176 | Caterpillar C7.1L, 225 horsepower engine without clutch - Tier 4 FINAL / Stage V (Includes 2 year / 2,000 hour engine warranty) (Must select offset bearing pad on 19XPC towable and all track units) | \$ 61270.00 |
| 990-RC1593-124 | Caterpillar C7.1L, 275 horsepower engine without clutch - Tier 4 FINAL / Stage V (Includes 2 year / 2,000 engine warranty) (Drum chippers only - must select offset bearing pad under base assembly options if a track or loader option is selected) | \$ 61055.00 |
| 990-RC1549-131 | John Deere 4045HFC09, 173 horsepower engine without clutch - Tier 4 FINAL (Includes 2 year / 2,000 hour engine warranty) | \$ 47065.00 |
| 990-RC1595-126 | John Deere 4045HFC09, 173 horsepower engine with NACD over center clutch - Tier 4 FINAL (Includes 2 year / 2,000 hour engine warranty) | \$ 48145.00 |
| 990-RC1288-869 | John Deere 6068HFC08, 200 horsepower engine with over center style clutch - Tier 4 FINAL (Includes 2 year / 2,000 hour engine warranty) (Must select offset bearing pad on 19XPC towable and track units) | \$ 65845.00 |
| 990-RC1471-053 | John Deere 6068HFC09, 300 horsepower engine without clutch - Tier 4 FINAL (Includes 2 year / 2,000 hour engine warranty) (Drum chippers only - must select offset bearing pad under base assembly options if a track or loader option is selected) | \$ 81535.00 |

| CONTROL SYSTEM AND ENGINE INSTALLATION | | |
|---|---|-------------------|
| Part # | Description | Unit Price |
| 955-6000-34 | Murphy PV485 panel with reversing auto feed for Ford 165 horsepower gas engines (Includes 1,000 CCA battery with aluminum battery box) - Panel is mounted on engine shroud with lockable steel cover | \$ 3845.00 |
| 700-6000-43 | Murphy PV485 panel with reversing auto feed for Cat 174 horsepower diesel engines (Includes 1,000 CCA battery with box - Panel is mounted off of engine shroud in lockable composite cover | \$ 4065.00 |
| 937-6000-97 | Murphy PV485 panel with reversing auto feed for Cat 225 horsepower diesel engines (Includes 1,400 CCA battery with steel battery box) - Panel is mounted off of engine shroud in lockable composite cover | \$ 3510.00 |
| 955-6000-32 | Murphy PV485 panel with reversing auto feed for Cat 275 horsepower diesel engines (Includes 1,400 CCA battery with steel battery box) | \$ 4995.00 |
| 911-6000-45 | Murphy PV485 panel with reversing auto feed for John Deere 173 horsepower diesel engines (Includes 1,000 CCA battery with aluminum battery box) - Panel is mounted off of engine shroud in lockable composite cover | \$ 3055.00 |
| 937-6000-74 | Murphy PV485 panel with reversing auto feed for John Deere 200 horsepower diesel engines (Includes 1,400 CCA battery with steel battery box) - Panel is mounted off of engine shroud in lockable composite cover | \$ 3045.00 |

| | | |
|--------------------|--|-------------------|
| 937-6000-75 | Murphy PV485 panel with reversing auto feed for John Deere 300 horsepower diesel engines (Includes 1,400 CCA battery with steel battery box) - Panel is mounted off of engine shroud in lockable composite cover | \$ 4090.00 |
|--------------------|--|-------------------|

| CLUTCH | | |
|--------------------------|--|--------------------|
| Part # | Description | Unit Price |
| 990-100962 | Clutch is included with engine / motor | \$ 0.00 |
| 700-1000-12 | NACD Spring Loaded Clutch | \$ 1725.00 |
| 700-1000-13 | NACD over center (double plate clutch) | \$ 1575.00 |
| 700-1000-14 | NACD over center (Triple plate clutch) | \$ 3250.00 |
| OPTION-915-5000-9 | 211 WPT double plate clutch with high drives (Must be selected on track or loader units) | \$ 13965.00 |

| DRIVE SYSTEM | | |
|----------------------------|--|-------------------|
| Part # | Description | Unit Price |
| 990-1017-54 | Standard frame and drive system included in base price | \$ 0.00 |
| OPTION-955-5000-4 | Drive system and frame for Ford gas engine | \$ 2095.00 |
| OPTION-955-5000-4 0 | Larger base and drive system for horsepower options 250 and above (Includes HD infeed with weld on pan and 32" wide feed wheels) | \$ 5625.00 |

| INFEED | | |
|----------------------------|--|-------------------|
| Part # | Description | Unit Price |
| OPTION-911-5001-5 | 33 1/2" high x 64" wide tapered heavy-duty infeed with weld on pan and infeed deflectors | \$ 575.00 |
| OPTION-911-5001-3 6 | Optional hydraulic bump bar for 64" wide WELD infeed tray with overrides mounted on each side of infeed. | \$ 2015.00 |
| OPTION-980-5002-0 8 | Hydraulic winch with line docking station with electronic joystick feed assist (Includes 5/16" diameter x 200' Teufelberger rope with 12" loop installed) (Includes (1) manual rear stabilizer unless dual rear hydraulic stabilizers are ordered) | \$ 6175.00 |
| OPTION-937-5000-5 | Dual rear hydraulic stabilizers | \$ 2850.00 |
| OPTION-911-5001-5 | Clear Infeed Curtain | \$ 260.00 |
| OPTION-905-5000-5 9 | Hydraulic last chance system (painted fluorescent yellow with UV protection) - includes yellow vinyl grips | \$ 595.00 |
| OPTION-905-5001-1 | Bolt-on shut-off switch for engine shut-down located on both sides of infeed hopper | \$ 625.00 |

| FEED SYSTEM | | |
|----------------------------|---|--------------------|
| Part # | Description | Unit Price |
| OPTION-955-5000-4 8 | Super sized spring loaded slide box feed system with (2) horizontal feed wheels. Top feed wheel is chain driven and is 15 3/4" diameter x 32" wide, and bottom feed wheel is 10 5/8" diameter x 32" wide. | \$ 1975.00 |
| OPTION-911-5001-5 9 | Radio remote control with tether back-up (Controls: feed forward / reverse, yoke up / down, discharge swivel, discharge flipper up/ down, throttle and engine e-stop) (MUST select hydraulic swivel discharge with hydraulic flipper option) - Tier 4 and gas engines only | \$ 10735.00 |
| OPTION-911-5001-5 8 | Radio remote control with tether back-up (Controls: feed forward / reverse, yoke up / down, discharge swivel, discharge flipper up/ down (winch if ordered), throttle and engine e-stop) (MUST select hydraulic swivel discharge with hydraulic flipper option) - Tier 4 and gas engines only | \$ 11935.00 |
| OPTION-925-5000-1 | Hydraulic Flow Control (Double Pump Manifold) | \$ 625.00 |

| AXLE | | |
|--------------------------|--|-------------------|
| Part # | Description | Unit Price |
| STANDARD-900-59 | Tandem 8,000 pound Torflex Electric Brake (zero down trail) | \$ 0.00 |
| OPTION-955-5000-3 | Tandem 10,000 pound Torflex axles with electric brakes - Loader units only | \$ 2675.00 |
| OPTION-955-5000-3 | Tandem 10,000 pound Torflex axles with electric brakes | \$ 2490.00 |

| TIRES/RIMS | | |
|----------------------------|---|-------------------|
| Part # | Description | Unit Price |
| STANDARD-900-59 | (4) 215/75R17.5 tires mounted on 8 bolt HD gray rims | \$ 0.00 |
| OPTION-955-5000-3 2 | (4) 215/75R17.5 tires mounted on 8 bolt aluminum rims | \$ 1875.00 |

| OPTION-955-5000-3 | (4) 235/75R17.5 tires mounted on 8 bolt HD gray rims | \$ 385.00 |
|-----------------------------------|---|-------------------|
| OPTION-955-5000-3 | (4) 235/75R17.5 tires mounted on 8 bolt aluminum rims | \$ 2295.00 |
| FENDER | | |
| Part # | Description | Unit Price |
| STANDARD-21FN | 14" wide weld on steel tandem axle fenders for 8,000 pound axles | \$ 0.00 |
| OPTION-955-5000-3 | 16" wide steel weld on tandem axle fenders for 10,000 pound axles | \$ 125.00 |
| HITCH | | |
| Part # | Description | Unit Price |
| STANDARD-912-20 | 2-1/2" Wallace Forge Pintle Hitch | \$ 0.00 |
| OPTION-980-5000-5 | 3" Buyer's Product Pintle Hitch | \$ 75.00 |
| ADD-ON OPTIONS | | |
| Tire / Rim | | |
| Part # | Description | Unit Price |
| 900-5908-39 | Spare tire mounted on heavy-duty gray rim (215/75R 17.5") | \$ 525.00 |
| 900-5908-80 | Spare tire mounted on aluminum rim (215/75R 17.5") | \$ 825.00 |
| 900-5904-76 | Spare tire mounted on heavy-duty gray rim (235/75R 17.5") | \$ 625.00 |
| 900-5908-81 | Spare tire mounted on aluminum rim (235/75R 17.5") | \$ 825.00 |
| Bearings | | |
| Part # | Description | Unit Price |
| 990-100112 | Debris resistant bearing package in lieu of standard | \$ 195.00 |
| Chipper Discharge | | |
| Part # | Description | Unit Price |
| OPTION-980-5000-9 2 | 270 degree hydraulic controlled swivel discharge chute with manual 12" chip deflector (Includes height adjustable discharge & 270 degree discharge stops) | \$ 850.00 |
| OPTION-980-5000-9 3 | 270 degree hydraulic controlled swivel discharge with hydraulic controlled 12" chip deflector (Includes height adjustable discharge & 270 degree discharge stops) | \$ 1550.00 |
| OPTION-980-5001-7 | Stops on discharge - 270 degree turn (can only be added if hand crank swivel is on machine) | \$ 40.00 |
| Chipper Disc with Knives | | |
| Part # | Description | Unit Price |
| OPTION-955-1000-0 | Replaceable knife pocket wear plates | \$ 1950.00 |
| Chocks & Chock Holders | | |
| Part # | Description | Unit Price |
| OPTION-980-10002 | Aluminum Bolt On Chock Holders (Does not include chocks) | \$ 130.00 |
| OPTION-980-5001-0 | Rubber Wheel Chocks (2) | \$ 90.00 |
| Cone Holder | | |
| Part # | Description | Unit Price |
| OPTION-980-5000-3 | Pole style cone holder (weld on) | \$ 105.00 |
| OPTION-980-5000-4 | Pole style cone holder (bolt on) | \$ 230.00 |
| OPTION-905-5000-7 | Hoop style cone holder (weld on) | \$ 175.00 |
| OPTION-911-2001-4 | Hoop style cone holder (bolt on) | \$ 325.00 |
| OPTION-911-5001-2 | Double Hoop style cone holder (bolt on) | \$ 510.00 |
| Document Machine Weight | | |
| Part # | Description | Unit Price |
| OPTION-911-5001-1 | Document Machine Weight | \$ 95.00 |
| Extended Warranties | | |
| Part # | Description | Unit Price |
| WTY-1EXT-280HD | 1 year extended warranty (total warranty = 2 years / 3,000 hours) - excludes engine and clutch | \$ 3485.00 |
| WTY-2EXT-280HD | 2 year extended warranty (total warranty = 3 years / 4,000 hours) - excludes engine and clutch | \$ 5810.00 |
| 900-6010-40 | 5 year / 5,000 hour Warranty (4045 Deere engines) | \$ 2025.00 |
| 900-6010-41 | 5 year / 5,000 hour Warranty (6068 Deere engines) | \$ 2870.00 |

| | | |
|---------------------------------|---|-------------------|
| 900-6997-28 | 5 year / 5,000 hour Platinum Warranty (C4.4 Cat Engines) | \$ 5770.00 |
| 900-6996-22 | 5 year / 5,000 hour Platinum Warranty (C7.1 Cat Engines) | \$ 9730.00 |
| Fire Extinguisher | | |
| Part # | Description | Unit Price |
| OPTION-980-5001-6 | 2-1/2 Pound Fire Extinguisher with bolt on mount | \$ 185.00 |
| Flag Holder | | |
| Part # | Description | Unit Price |
| OPTION-980-10009 | Bolt-on flag holders (includes flags) - aluminum or steel fenders | \$ 105.00 |
| Frame | | |
| Part # | Description | Unit Price |
| OPTION-955-5000-4 | Tongue weights (to be selected if Ford 165 horsepower gas engine is ordered) | \$ 2440.00 |
| Fuel And Hydraulic Tanks | | |
| Part # | Description | Unit Price |
| OPTION-980-5001-4 | Lockable padlocks for steel fuel and hyd tanks | \$ 40.00 |
| OPTION-980-10009 | Gate Valve for Fuel Tank | \$ 95.00 |
| Lights | | |
| Part # | Description | Unit Price |
| OPTION-915-5000-7 | Wig Wag LED strobe lights - for a machine without a winch (Single decal plate) | \$ 525.00 |
| OPTION-915-5000-8 | Wig Wag LED Strobe Lights - for a machine with a winch (Double decal plate) | \$ 525.00 |
| Manuals (Machine) | | |
| Part # | Description | Unit Price |
| 900-8901-62 | Additional Operating and Parts Manual - weather proof | \$ 95.00 |
| Miscellaneous Options | | |
| Part # | Description | Unit Price |
| OPTION-980-20024 0 | Special hitch height adjustment plate in lieu of standard (10 bolt, provides 13 1/2" of adjustment) | \$ 125.00 |
| Non-Skid Coating | | |
| Part # | Description | Unit Price |
| OPTION-905-5001-9 | Non skid coating on tongue and all step on areas | \$ 175.00 |
| Mud Flap | | |
| Part # | Description | Unit Price |
| OPTION-905-5000-1 | (2) Mud Flaps (1/4" x 12" x 18") | \$ 95.00 |
| Pressure Check | | |
| Part # | Description | Unit Price |
| OPTION-980-5000-6 | Pressure Check Gauge | \$ 105.00 |
| Tongue Jack | | |
| Part # | Description | Unit Price |
| OPTION-905-5000-2 | 10,000 pound capacity tongue jack with spring return pad | \$ 225.00 |
| OPTION-955-5000-0 | Hydraulic tongue jack with multiple position drop leg | \$ 1725.00 |
| Tools | | |
| Part # | Description | Unit Price |
| 980-0503-19 | Disc chipper tool kit to change knives for 5/8" bolts | \$ 165.00 |
| 900-9916-36 | Tool kit for Handfed Chippers Includes: - Screwdriver set (4 pc) - 1/2" Drive Torque wrench (25-250 ft) - 1/2" Drive Socket set w/Ratchet (18 pc) - Crescent wrench - Open end wrench set (14 pc) - Balldriver tool set (13 pc) - 1/2" Drive slotted drag link socket - 26" Polymer Tool Box | \$ 680.00 |

| Vice | | |
|-------------------|---|------------|
| Part # | Description | Unit Price |
| OPTION-980-20004 | Wilton 5 1/2" swivel steel vice, w/ mount | \$ 545.00 |
| Wiring | | |
| Part # | Description | Unit Price |
| OPTION-905-5000-1 | Option 7 Prong (Flat/RV Style) to 6 Prong Coiled Cord | \$ 45.00 |
| OPTION-912-1001-4 | Option 7 to 7 Round Coiled Plug w/7 Female & Boot | \$ 125.00 |

0



Bandit

EMPLOYEE-OWNED

Jason Morey
6750 Millbrook Road
Remus, MI 49340
USA
989-561-2270 (Phone)
989-561-2273 (Fax)
www.banditchippers.com

MODEL 65XP (6" DISC STYLE) BRUSH BANDIT

Pricing Scheme:

Current Pricing

Pricing Generated:

April 2, 2024 10:12 AM

Currency:

United States (dollars)

Generated By:

Jason Morey (Jason Morey)

BASE PRICE

| Part # | Description | Base Price |
|----------|---|-------------|
| MODEL-65 | Model 65XP - (6" Disc Style) Brush Bandit | \$ 15130.00 |

STANDARD EQUIPMENT

| Part # | Description | Unit Price |
|----------|---|------------|
| STANDARD | 26" diameter x 3/4" thick (2 knife pocket) chipper disc, each pocket equipped with (1) 1/2" x 4" x 7 1/4" dual edge knife. | \$ 0.00 |
| STANDARD | 7 gallon Flambeau EPA Plastic tank with carb canister and fuel gauge | \$ 0.00 |
| STANDARD | 7 gallon steel hydraulic tank with magnetic drain plug | \$ 0.00 |
| STANDARD | Hinged yoke assembly with a single 10 5/8" diameter x 11 1/2" wide feed wheel | \$ 0.00 |
| STANDARD | Top feed wheel jack mount with locking pin to raise & lock top feed wheel using tongue jack | \$ 0.00 |
| STANDARD | 360 degree manual swivel discharge with 12" adjustable chip deflector | \$ 0.00 |
| STANDARD | Clean out and inspection door on discharge bottom | \$ 0.00 |
| STANDARD | 24" high x 42" wide tapered infeed hopper with 30" fold down infeed tray | \$ 0.00 |
| STANDARD | (2) Last chance safety pull cables | \$ 0.00 |
| STANDARD | Round control bar - located around top and sides of infeed hopper with 3 control positions (forward / stop / reverse) | \$ 0.00 |
| STANDARD | Wooden pusher tool with mount on infeed hopper | \$ 0.00 |
| STANDARD | 3/16" x 2" x 4" rectangular tubing with a 1/4" x 2" x 4" tubular tongue | \$ 0.00 |
| STANDARD | 1/4" (G70) safety chains with spring loaded latch hooks | \$ 0.00 |
| STANDARD | 2,000 pound capacity tongue jack with 15" of travel and foot pad | \$ 0.00 |
| STANDARD | 12 volt system with rubber mounted LED taillights, 6 prong replaceable coiled power cord & protected heavy-duty wiring with junction box, and LED clearance lights with reflectors. | \$ 0.00 |
| STANDARD | Banded chipper drive belts (adjustable via a sliding engine system) | \$ 0.00 |
| STANDARD | Pressure check kit for 65/75 - Single Wheel - Gauge is NOT included | \$ 0.00 |
| STANDARD | Weather resistant manual container | \$ 0.00 |
| STANDARD | Engine disable plug for hood locking pin-preventing engine from operating without pin in place | \$ 0.00 |
| STANDARD | (1) weatherproof machine manual (includes safety, operation and parts sections) also (1) engine and clutch manual is included if applicable | \$ 0.00 |
| STANDARD | Spanish & English combination safety decals | \$ 0.00 |

PAINT

| Part # | Description | Unit Price |
|------------------------|---|------------|
| 333-32273 | Standard Imron Industrial Urethane Bandit Yellow | \$ 0.00 |
| 333-28984 | Standard Imron Industrial Urethane Green | \$ 0.00 |
| OPTION-626-5000-8 3 | Special Imron Industrial Paint (please specify paint color and number) - 65XP (Requires specification) | \$ 600.00 |
| OPTION-626-5000-8 4 | Special Imron "Metallic" Industrial Paint (please specify paint color and number) - 65XP (Requires specification) | \$ 1150.00 |

ENGINE

| Part # | Description | Unit Price |
|----------------|---|------------|
| 990-RC0839-421 | Kohler CH740, 25 horsepower gas engine (Includes 3 year / 2,000 hour engine warranty) | \$ 3590.00 |

| 990-RC1194-775A | Kohler CH1000, 37 horsepower gas engine (direct drive - NO clutch) (Model 65/75) (Includes 3 year / 2,000 hour engine warranty) | \$ 4750.00 |
|---------------------------|---|-------------------|
| 990-RC0747-328 | Vanguard 613477, 35 horsepower gas engine (Includes 3 year / 2,000 hour engine warranty) | \$ 3970.00 |
| INFEED | | |
| Part # | Description | Unit Price |
| OPTION-626-1000-96 | Optional hydraulic bump bar for 42" wide infeed tray (no override) - includes spring assists on infeed pan | \$ 1750.00 |
| OPTION-626-5000-2 | Rear Stabilizer - 65/75 | \$ 75.00 |
| OPTION-905-5000-59 | Hydraulic last chance system (painted fluorescent yellow with UV protection) - includes yellow vinyl grips | \$ 595.00 |
| OPTION-907-5000-1 | Shut-off switch for engine shut-down located on both sides of infeed hopper | \$ 550.00 |
| OPTION-626-5000-8 | Clear Infeed Curtain | \$ 185.00 |
| FEED SYSTEM | | |
| Part # | Description | Unit Price |
| OPTION-626-5000-48 | Double teeth on bottom feed wheel (11" wide feed wheel) ** (ONLY AVAILABLE WITH DUAL FEED WHEELS)** | \$ 130.00 |
| OPTION-626-5000-07 | Hinged yoke assembly with DUAL feed wheels (Top feed wheel is 10 5/8" diameter x 11 1/2" wide and bottom feed wheel is 6 1/2" diameter x 11 1/2" wide). | \$ 1475.00 |
| OPTION-980-100123 | Hydraulic flow control for feed wheel rate adjustment (note: this option is standard on all track machines with the Bandit control panel) | \$ 285.00 |
| AXLE | | |
| Part # | Description | Unit Price |
| 990-100439 | Single 2,200 pound non-brake Torflex EZ lube axle | \$ 0.00 |
| OPTION-626-10003 | Single 3,500 pound non-brake Torflex EZ lube axle | \$ 280.00 |
| OPTION-626-5000-0 | Single 3,500 pound electric brake Torflex EZ lube axle | \$ 515.00 |
| OPTION-907-5000-1 | Single 3,500 pound Torflex EZ lube axle with hydraulic brakes | \$ 925.00 |
| TIRES/RIMS | | |
| Part # | Description | Unit Price |
| 990-100403 | (2) 20.5 x 8" x 10" tires mounted on 5-bolt white solid rims (standard tires for 2,200 pound axle) | \$ 0.00 |
| OPTION-626-5000-17 | (2) P-185 x 14" tires mounted on 5-bolt white modular rims (must select with 3,500 pound axle upgrade) | \$ 245.00 |
| FENDER | | |
| Part # | Description | Unit Price |
| 990-100411 | 10 gauge steel weld on fenders (standard fenders for 2,200 pound axle with 20.5" x 8" x 10" tires) | \$ 0.00 |
| OPTION-626-5000-1 | Aluminum bolt on fenders for 20.5 x 8 tires (in lieu of 10 gauge steel fenders) | \$ 405.00 |
| OPTION-626-5000-1 | Heavy-duty steel weld on fenders | \$ 125.00 |
| OPTION-626-5000-1 | Aluminum bolt on fenders for P185 x 14 tires | \$ 325.00 |
| HITCH | | |
| Part # | Description | Unit Price |
| 990-100276 | 2" Fulton Ball Hitch | \$ 0.00 |
| OPTION-980-5000-1 | 2-5/16" Wallace Forge Ball Hitch | \$ 40.00 |
| OPTION-980-5000-5 | 3" Buyer's Product Pintle Hitch | \$ 75.00 |
| OPTION-626-5000-1 | 2" Adjustable Croftball Hitch | \$ 175.00 |
| OPTION-626-5000-1 | 2" Bulldog Hitch | \$ 185.00 |
| OPTION-626-5000-2 | 2-1/2" Pintle Hitch | \$ 125.00 |
| OPTION-626-5000-1 | 2-5/16" Ball Hitch with Model 20 actuator for Hydraulic brake axles (18" shorter tongue) | \$ 1315.00 |
| ADD-ON OPTIONS | | |
| Tire / Rim | | |
| Part # | Description | Unit Price |

OPTION-626-5000-2 Spare tire mounted on white solid rim (20.5 x 8 x 10") **\$ 285.00**

OPTION-626-5000-2 Spare tire mounted on white modular rim (P185 x 14") **\$ 305.00**

| Battery and Battery Box | | |
|-------------------------|-------------|------------|
| Part # | Description | Unit Price |

OPTION-626-5000-8 Battery disconnect switch **\$ 195.00**

| Chipper Discharge | | |
|-------------------|-------------|------------|
| Part # | Description | Unit Price |

OPTION-626-5000-8 Hand crank height adjustable discharge (gas engines only) **\$ 375.00**

| Chocks & Chock Holders | | |
|------------------------|-------------|------------|
| Part # | Description | Unit Price |

OPTION-980-10002 Aluminum Bolt On Chock Holders (Does not include chocks) **\$ 130.00**

OPTION-980-5001-0 Rubber Wheel Chocks (2) **\$ 90.00**

| Cone Holder | | |
|-------------|-------------|------------|
| Part # | Description | Unit Price |

OPTION-980-5000-3 Pole style cone holder (weld on) **\$ 105.00**

| Document Machine Weight | | |
|-------------------------|-------------|------------|
| Part # | Description | Unit Price |

OPTION-911-5001-1 Document Machine Weight **\$ 95.00**

| Engine Related Options | | |
|------------------------|-------------|------------|
| Part # | Description | Unit Price |

OPTION-626-5000-3 Engine top cover (Gas engines only) (Briggs, Kohler or Vanguard Engines Only.) **\$ 325.00**

OPTION-626-1000-8 Auto feed (non-reversing) with IEC tach **\$ 1125.00**

| Extended Warranties | | |
|---------------------|-------------|------------|
| Part # | Description | Unit Price |

WTY-1EXT-65 1 year extended warranty (total warranty = 2 years / 3,000 hours) - excludes engine and clutch **\$ 860.00**

WTY-2EXT-65 2 year extended warranty (total warranty = 3 years / 4,000 hours) - excludes engine and clutch **\$ 1435.00**

| Fire Extinguisher | | |
|-------------------|-------------|------------|
| Part # | Description | Unit Price |

OPTION-907-5000-2 Bolt-on 2 1/2 pound fire extinguisher (gas engines only) **\$ 185.00**

| Flag Holder | | |
|-------------|-------------|------------|
| Part # | Description | Unit Price |

OPTION-980-10009 Bolt-on flag holders (includes flags) - aluminum or steel fenders **\$ 105.00**

| Fuel And Hydraulic Tanks | | |
|--------------------------|-------------|------------|
| Part # | Description | Unit Price |

OPTION-980-5001-4 Lockable padlocks for steel fuel and hyd tanks **\$ 40.00**

OPTION-626-5000-6 Lockable filler cap for plastic fuel tank and steel hydraulic tank (includes padlocks) **\$ 95.00**

OPTION-980-10009 Gate Valve for Fuel Tank **\$ 95.00**

OPTION-905-5000-2 Gate valve for hydraulic tank **\$ 130.00**

OPTION-626-5000-9 8 gallon steel fuel tank in lieu of standard (gas engines only) **\$ 385.00**

OPTION-626-5000-7 Fuel line shutoff for plastic fuel tank (in-line) **\$ 40.00**

| Manuals (Machine) | | |
|-------------------|-------------|------------|
| Part # | Description | Unit Price |

900-8901-58 Additional Operating and Parts Manual - weather proof **\$ 95.00**

| Miscellaneous Options | | |
|-----------------------|-------------|------------|
| Part # | Description | Unit Price |

990-100691 Rental package (Includes: DVD and rental validation form) **\$ 75.00**

| Mud Flap | | |
|----------|-------------|------------|
| Part # | Description | Unit Price |

OPTION-905-5000-1 (2) Mud Flaps (1/4" x 12" x 18") **\$ 95.00**

| Pressure Check | | |
|-------------------------|--|------------|
| Part # | Description | Unit Price |
| OPTION-980-5000-6 | Pressure Check Gauge | \$ 105.00 |
| Tongue Jack | | |
| Part # | Description | Unit Price |
| OPTION-980-10011 | 8,000# capacity tongue jack with stationary foot pad (in lieu of standard 5,000 pound jack) | \$ 110.00 |
| OPTION-911-5000-0 | 8,000 pound capacity tongue jack with 2,500 pound HD caster wheel (includes standard jack) | \$ 425.00 |
| Tool Box | | |
| Part # | Description | Unit Price |
| 911-1000-08 | Lockable aluminum tool box | \$ 175.00 |
| Tools | | |
| Part # | Description | Unit Price |
| 986-0501-22 | Tool kit to change knives for 1/2" bolt | \$ 165.00 |
| OPTION-626-5000-3 | Tool kit for Handfed Chippers | \$ 680.00 |
| 6 | (Includes: - Screwdriver set (4 pc) - 1/2" Drive Torque wrench (25-250 ft) - 1/2" Drive Socket set w/Ratchet (18 pc) - Crescent wrench - Open end wrench set (14 pc) - Balldriver tool set (13 pc) - 1/2" Drive slotted drag link socket - 26" Polymer Tool Box) | |
| Trailer Related Options | | |
| Part # | Description | Unit Price |
| OPTION-626-10005 | Heavy-duty enclosed Lexan taillight covers | \$ 225.00 |
| Vice | | |
| Part # | Description | Unit Price |
| OPTION-980-20004 | Wilton 5 1/2" swivel steel vice, w/ mount | \$ 545.00 |
| Wiring | | |
| Part # | Description | Unit Price |
| OPTION-905-5000-1 | Option 7 Prong (Flat/RV Style) to 6 Prong Coiled Cord | \$ 45.00 |
| OPTION-912-1001-4 | Option 7 to 7 Round Coiled Plug w/7 Female & Boot | \$ 125.00 |
| 0 | | |



Bandit

EMPLOYEE-OWNED

Jason Morey
6750 Millbrook Road
Remus, MI 49340
USA
989-561-2270 (Phone)
989-561-2273 (Fax)
www.banditchippers.com

MODEL 75XP (7" DISC STYLE) BRUSH BANDIT

Pricing Scheme:

Current Pricing

Pricing Generated:

April 2, 2024 10:12 AM

Currency:

United States (dollars)

Generated By:

Jason Morey (Jason Morey)

BASE PRICE

| Part # | Description | Base Price |
|----------|---|--------------------|
| MODEL-75 | Model 75XP - (7" Disc Style) Brush Bandit | \$ 18145.00 |

STANDARD EQUIPMENT

| Part # | Description | Unit Price |
|----------|---|----------------|
| STANDARD | 26" diameter x 3/4" thick (2 knife pocket) chipper disc, each pocket equipped with (1) 1/2" x 4" x 8 3/8" dual edge knife. | \$ 0.00 |
| STANDARD | 7 gallon Flambeau EPA Plastic tank with carb canister and fuel gauge | \$ 0.00 |
| STANDARD | 7 gallon steel hydraulic tank with magnetic drain plug | \$ 0.00 |
| STANDARD | Hinged yoke assembly with a single 10 5/8" diameter x 11 1/2" wide feed wheel | \$ 0.00 |
| STANDARD | Top feed wheel jack mount with locking pin to raise & lock top feed wheel using tongue jack | \$ 0.00 |
| STANDARD | 360 degree manual swivel discharge with 12" adjustable chip deflector | \$ 0.00 |
| STANDARD | Clean out and inspection door on discharge bottom | \$ 0.00 |
| STANDARD | 24" high x 42" wide tapered infeed hopper with 30" fold down infeed tray | \$ 0.00 |
| STANDARD | (2) Last chance safety pull cables | \$ 0.00 |
| STANDARD | Round control bar - located around top and sides of infeed hopper with 3 control positions (forward / stop / reverse) | \$ 0.00 |
| STANDARD | Wooden pusher tool with mount on infeed hopper | \$ 0.00 |
| STANDARD | 3/16" x 2" x 4" rectangular tubing with a 1/4" x 2" x 4" tubular tongue | \$ 0.00 |
| STANDARD | 1/4" (G70) safety chains with spring loaded latch hooks | \$ 0.00 |
| STANDARD | 2,000 pound capacity tongue jack with 15" of travel and foot pad | \$ 0.00 |
| STANDARD | 12 volt system with rubber mounted LED taillights, 6 prong replaceable coiled power cord & protected heavy-duty wiring with junction box, and LED clearance lights with reflectors. | \$ 0.00 |
| STANDARD | Banded chipper drive belts (adjustable via a sliding engine system) | \$ 0.00 |
| STANDARD | Pressure check kit for 65/75 - Single Wheel - Gauge is NOT included | \$ 0.00 |
| STANDARD | Weather resistant manual container | \$ 0.00 |
| STANDARD | Engine disable plug for hood locking pin-preventing engine from operating without pin in place | \$ 0.00 |
| STANDARD | (1) weatherproof machine manual (includes safety, operation and parts sections) also (1) engine and clutch manual is included if applicable | \$ 0.00 |
| STANDARD | Spanish & English combination safety decals | \$ 0.00 |

PAINT

| Part # | Description | Unit Price |
|--------------------|---|-------------------|
| 333-32273 | Standard Imron Industrial Urethane Bandit Yellow | \$ 0.00 |
| 333-28984 | Standard Imron Industrial Urethane Green | \$ 0.00 |
| OPTION-907-5000-29 | Special Imron Industrial Paint (please specify paint color and number) - 75XP (Requires specification) | \$ 600.00 |
| OPTION-907-5000-30 | Special Imron "Metallic" Industrial Paint (please specify paint color and number) - 75XP (Requires specification) | \$ 1150.00 |

ENGINE

| Part # | Description | Unit Price |
|----------------|---|-------------------|
| 990-RC0839-421 | Kohler CH740, 25 horsepower gas engine (Includes 3 year / 2,000 hour engine warranty) | \$ 3590.00 |

| 990-RC1194-775A | Kohler CH1000, 37 horsepower gas engine (direct drive - NO clutch) (Model 65/75) (Includes 3 year / 2,000 hour engine warranty) | \$ 4750.00 |
|--------------------|--|------------|
| 990-RC0747-328 | Vanguard 613477, 35 horsepower gas engine (Includes 3 year / 2,000 hour engine warranty) | \$ 3970.00 |
| INFEED | | |
| Part # | Description | Unit Price |
| OPTION-907-5000-1 | Shut-off switch for engine shut-down located on both sides of infeed hopper | \$ 550.00 |
| OPTION-626-1000-96 | Optional hydraulic bump bar for 42" wide infeed tray (no override) - includes spring assists on infeed pan | \$ 1750.00 |
| OPTION-626-5000-2 | Rear Stabilizer - 65/75 | \$ 75.00 |
| OPTION-905-5000-59 | Hydraulic last chance system (painted fluorescent yellow with UV protection) - includes yellow vinyl grips | \$ 595.00 |
| OPTION-626-5000-8 | Clear Infeed Curtain | \$ 185.00 |
| FEED SYSTEM | | |
| Part # | Description | Unit Price |
| OPTION-626-5000-48 | Double teeth on bottom feed wheel (11" wide feed wheel) **(ONLY AVAILABLE WITH DUAL FEED WHEELS)** | \$ 130.00 |
| OPTION-907-5000-24 | Hinged yoke assembly with DUAL feed wheels (Top feed wheel is 10 5/8" diameter x 11 1/2" wide and bottom feed wheel is 6 1/2" diameter x 11 1/2" wide) | \$ 1515.00 |
| OPTION-980-100123 | Hydraulic flow control for feed wheel rate adjustment (note: this option is standard on all track machines with the Bandit control panel) | \$ 285.00 |
| AXLE | | |
| Part # | Description | Unit Price |
| 990-100439 | Single 2,200 pound non-brake Torflex EZ lube axle | \$ 0.00 |
| OPTION-626-10003 | Single 3,500 pound non-brake Torflex EZ lube axle | \$ 280.00 |
| OPTION-626-5000-0 | Single 3,500 pound electric brake Torflex EZ lube axle | \$ 515.00 |
| OPTION-907-5000-1 | Single 3,500 pound Torflex EZ lube axle with hydraulic brakes | \$ 925.00 |
| TIRES/RIMS | | |
| Part # | Description | Unit Price |
| 990-100403 | (2) 20.5 x 8" x 10" tires mounted on 5-bolt white solid rims (standard tires for 2,200 pound axle) | \$ 0.00 |
| OPTION-626-5000-17 | (2) P-185 x 14" tires mounted on 5-bolt white modular rims (must select with 3,500 pound axle upgrade) | \$ 245.00 |
| FENDER | | |
| Part # | Description | Unit Price |
| 990-100411 | 10 gauge steel weld on fenders (standard fenders for 2,200 pound axle with 20.5" x 8" x 10" tires) | \$ 0.00 |
| OPTION-626-5000-1 | Aluminum bolt on fenders for 20.5 x 8 tires (in lieu of 10 gauge steel fenders) | \$ 405.00 |
| OPTION-626-5000-1 | Heavy-duty steel weld on fenders | \$ 125.00 |
| OPTION-626-5000-1 | Aluminum bolt on fenders for P185 x 14 tires | \$ 325.00 |
| HITCH | | |
| Part # | Description | Unit Price |
| 990-100276 | 2" Fulton Ball Hitch | \$ 0.00 |
| OPTION-980-5000-1 | 2-5/16" Wallace Forge Ball Hitch | \$ 40.00 |
| OPTION-626-5000-1 | 2" Adjustable Croftball Hitch | \$ 175.00 |
| OPTION-626-5000-1 | 2" Bulldog Hitch | \$ 185.00 |
| OPTION-626-5000-2 | 2-1/2" Pintle Hitch | \$ 125.00 |
| OPTION-626-5000-1 | 3" Pintle Hitch with Model 20 actuator for Hydraulic brake axles (18" shorter tongue) | \$ 1175.00 |
| OPTION-626-5000-1 | 2-5/16" Ball Hitch with Model 20 actuator for Hydraulic brake axles (18" shorter tongue) | \$ 1315.00 |
| ADD-ON OPTIONS | | |
| Tire / Rim | | |
| Part # | Description | Unit Price |

| | | |
|-----------------------------------|--|-------------------|
| OPTION-626-5000-2 | Spare tire mounted on white solid rim (20.5 x 8 x 10") | \$ 285.00 |
| OPTION-626-5000-2 | Spare tire mounted on white modular rim (P185 x 14") | \$ 305.00 |
| OPTION-626-5000-7 | Bolt on Spare Tire Mount (1/2" Bolts on 4-1/2" centers) | \$ 240.00 |
| Battery and Battery Box | | |
| Part # | Description | Unit Price |
| OPTION-626-5000-8 | Battery disconnect switch | \$ 195.00 |
| Chipper Discharge | | |
| Part # | Description | Unit Price |
| OPTION-626-5000-8 | Hand crank height adjustable discharge (gas engines only) | \$ 375.00 |
| Chocks & Chock Holders | | |
| Part # | Description | Unit Price |
| OPTION-980-10002 | Aluminum Bolt On Chock Holders (Does not include chocks) | \$ 130.00 |
| OPTION-980-5001-0 | Rubber Wheel Chocks (2) | \$ 90.00 |
| Cone Holder | | |
| Part # | Description | Unit Price |
| OPTION-980-5000-3 | Pole style cone holder (weld on) | \$ 105.00 |
| Document Machine Weight | | |
| Part # | Description | Unit Price |
| OPTION-911-5001-1 | Document Machine Weight | \$ 95.00 |
| Engine Related Options | | |
| Part # | Description | Unit Price |
| OPTION-626-5000-3 | Engine top cover (Gas engines only) (Briggs, Kohler or Vanguard Engines Only.) | \$ 325.00 |
| OPTION-626-1000-8 | Auto feed (non-reversing) with IEC tach | \$ 1125.00 |
| Extended Warranties | | |
| Part # | Description | Unit Price |
| WTY-1EXT-75 | 1 year extended warranty (total warranty = 2 years / 3,000 hours) - excludes engine and clutch | \$ 1025.00 |
| WTY-2EXT-75 | 2 year extended warranty (total warranty = 3 years / 4,000 hours) - excludes engine and clutch | \$ 1710.00 |
| Fire Extinguisher | | |
| Part # | Description | Unit Price |
| OPTION-907-5000-2 | Bolt-on 2 1/2 pound fire extinguisher (gas engines only) | \$ 185.00 |
| Flag Holder | | |
| Part # | Description | Unit Price |
| OPTION-980-10009 | Bolt-on flag holders (includes flags) - aluminum or steel fenders | \$ 105.00 |
| Fuel And Hydraulic Tanks | | |
| Part # | Description | Unit Price |
| OPTION-980-5001-4 | Lockable padlocks for steel fuel and hyd tanks | \$ 40.00 |
| OPTION-980-10009 | Gate Valve for Fuel Tank | \$ 95.00 |
| OPTION-626-5000-6 | Lockable filler cap for plastic fuel tank and steel hydraulic tank (includes padlocks) | \$ 95.00 |
| OPTION-905-5000-2 | Gate valve for hydraulic tank | \$ 130.00 |
| OPTION-626-5000-9 | 8 gallon steel fuel tank in lieu of standard (gas engines only) | \$ 385.00 |
| OPTION-626-5000-7 | Fuel line shutoff for plastic fuel tank (in-line) | \$ 40.00 |
| Manuals (Machine) | | |
| Part # | Description | Unit Price |
| 900-8901-59 | Additional Operating and Parts Manual - weather proof | \$ 95.00 |
| Miscellaneous Options | | |
| Part # | Description | Unit Price |
| 990-100691 | Rental package (Includes: DVD and rental validation form) | \$ 75.00 |
| Mud Flap | | |
| Part # | Description | Unit Price |

OPTION-905-5000-1 (2) Mud Flaps (1/4" x 12" x 18") **\$ 95.00**

| Pressure Check | | |
|----------------|-------------|------------|
| Part # | Description | Unit Price |

OPTION-980-5000-6 Pressure Check Gauge **\$ 105.00**

| Tongue Jack | | |
|-------------|-------------|------------|
| Part # | Description | Unit Price |

OPTION-980-10011 8,000# capacity tongue jack with stationary foot pad (in lieu of standard 5,000 pound jack) **\$ 110.00**

OPTION-911-5000-0 8,000 pound capacity tongue jack with 2,500 pound HD caster wheel (includes standard jack) **\$ 425.00**

| Tool Box | | |
|----------|-------------|------------|
| Part # | Description | Unit Price |

911-1000-08 Lockable aluminum tool box **\$ 175.00**

| Tools | | |
|--------|-------------|------------|
| Part # | Description | Unit Price |

OPTION-626-5000-3 Tool kit for Handfed Chippers **\$ 680.00**
6
(Includes:
- Screwdriver set (4 pc)
- 1/2" Drive Torque wrench (25-250 ft)
- 1/2" Drive Socket set w/Ratchet (18 pc)
- Crescent wrench
- Open end wrench set (14 pc)
- Balldriver tool set (13 pc)
- 1/2" Drive slotted drag link socket
- 26" Polymer Tool Box
)

| Trailer Related Options | | |
|-------------------------|-------------|------------|
| Part # | Description | Unit Price |

OPTION-626-10005 Heavy-duty enclosed Lexan taillight covers **\$ 225.00**

| Vice | | |
|--------|-------------|------------|
| Part # | Description | Unit Price |

OPTION-980-20004 Wilton 5 1/2" swivel steel vice, w/ mount **\$ 545.00**

| Wiring | | |
|--------|-------------|------------|
| Part # | Description | Unit Price |

OPTION-905-5000-1 Option 7 Prong (Flat/RV Style) to 6 Prong Coiled Cord **\$ 45.00**

OPTION-912-1001-4 Option 7 to 7 Round Coiled Plug w/7 Female & Boot **\$ 125.00**
0



Bandit

EMPLOYEE-OWNED

Jason Morey
6750 Millbrook Road
Remus, MI 49340
USA
989-561-2270 (Phone)
989-561-2273 (Fax)
www.banditchippers.com

MODEL 90XP (9" DISC STYLE) BRUSH BANDIT

Pricing Scheme:

Current Pricing

Pricing Generated:

April 2, 2024 10:12 AM

Currency:

United States (dollars)

Generated By:

Jason Morey (Jason Morey)

BASE PRICE

| Part # | Description | Base Price |
|----------|---|-------------|
| MODEL-90 | Model 90XP - (9" Disc Style) Brush Bandit | \$ 27560.00 |

STANDARD EQUIPMENT

| Part # | Description | Unit Price |
|----------|---|------------|
| STANDARD | 30" diameter x 1-1/2" thick (2 knife pocket) chipper disc, each pocket equipped with (2) 1/2" x 4" x 5 1/8" dual edge knives | \$ 0.00 |
| STANDARD | Inspection window mounted on top of belt shield (allows viewing of belt and easy way to check belt tension) | \$ 0.00 |
| STANDARD | 24-1/2 gallon steel fuel tank with magnetic drain plug and aluminium sight gauge | \$ 0.00 |
| STANDARD | 7 gallon steel hydraulic tank with magnetic drain plug and aluminium sight gauge | \$ 0.00 |
| STANDARD | Slide box feed system (includes adjustable spring on each side) with (2) horizontal feed wheels 7 1/2" diameter x 16 3/8" wide, driven by (2) 15.9 CID hydraulic motors. | \$ 0.00 |
| STANDARD | Top feed wheel jack mount with locking pin to raise & lock top feed wheel using tongue jack (not provided when hydraulic lift cylinder option is selected) | \$ 0.00 |
| STANDARD | Bottom feed wheel clean out door (opens via spring latch pin allowing dirt and debris to fall out extending knife and component life) | \$ 0.00 |
| STANDARD | 360 degree HAND crank swivel discharge (height adjustable) with 12" adjustable chip deflector | \$ 0.00 |
| STANDARD | Clean out and inspection door on discharge bottom | \$ 0.00 |
| STANDARD | 29" high x 45" wide tapered infeed hopper with 30" fold down infeed hopper tray | \$ 0.00 |
| STANDARD | (2) Last chance safety pull cables | \$ 0.00 |
| STANDARD | Round control bar - located around top and sides of infeed hopper with 3 control positions (forward / stop / reverse) | \$ 0.00 |
| STANDARD | Wooden pusher tool with mount on infeed hopper | \$ 0.00 |
| STANDARD | 3/16" x 2" x 4" rectangular tubing with a 1/4" x 3" x 4" tubular tongue | \$ 0.00 |
| STANDARD | 5/16" (G70) safety chains with spring loaded latch hooks | \$ 0.00 |
| STANDARD | 5,000 pound capacity tongue jack with 15" of travel and foot pad | \$ 0.00 |
| STANDARD | 12 volt system with rubber mounted LED taillights, 6 prong replaceable coiled power cord & protected heavy-duty wiring with junction box, and LED clearance lights with reflectors. | \$ 0.00 |
| STANDARD | Banded chipper drive belts (adjustable via a sliding engine system) | \$ 0.00 |
| STANDARD | Pressure check kit - Gauge is NOT included | \$ 0.00 |
| STANDARD | Weather resistant manual container | \$ 0.00 |
| STANDARD | Engine disable plug for hood locking pin-preventing engine from operating without pin in place | \$ 0.00 |
| STANDARD | (1) weatherproof machine manual (includes safety, operation and parts sections) also (1) engine and clutch manual is included if applicable | \$ 0.00 |
| STANDARD | Spanish & English combination safety decals | \$ 0.00 |

PAINT

| Part # | Description | Unit Price |
|-----------|--|------------|
| 333-32273 | Standard Imron Industrial Urethane Bandit Yellow | \$ 0.00 |
| 333-28984 | Standard Imron Industrial Urethane Green | \$ 0.00 |

| | | |
|---------------------------|---|-------------------|
| OPTION-986-5000-57 | Special Imron Industrial Paint (please specify paint color and number) - 90XP (Requires specification) | \$ 675.00 |
| OPTION-986-5000-58 | Special Imron "Metallic" Industrial Paint (please specify paint color and number) - 90XP (Requires specification) | \$ 1275.00 |

| ENGINE | | |
|-----------------------|---|--------------------|
| Part # | Description | Unit Price |
| 990-RC1194-775 | Kohler CH1000, 37 horsepower gas engine (direct drive - NO clutch) (Includes 3 year / 2,000 hour engine warranty) | \$ 3540.00 |
| 990-RC1632-204 | Ford MSG-425, 2.5L, 84 horsepower gas engine without clutch (Includes sucker fan and spark arrestor muffler) | \$ 13205.00 |
| 990-RC1621-193 | Caterpillar C2.2, 67 horsepower engine without clutch - Tier 4 FINAL (Includes 2 year / 2,000 hour engine warranty) | \$ 21385.00 |
| 990-RC1579-163 | Caterpillar C3.4, 74 horsepower engine without clutch - Tier 4 FINAL (Includes 2 year / 2,000 hour engine warranty) | \$ 22105.00 |
| 990-RC1486-068 | Kohler KDI19E401, 49.6 horsepower (turbocharged) diesel engine with NACD spring loaded clutch - Tier 4 FINAL (Includes 3 year / 2,000 hour engine warranty) | \$ 19095.00 |
| 990-RC1520-102 | Kohler KDI2504, 74 horsepower (turbocharged) diesel engine with NACD spring loaded clutch (Includes 3 year / 2000 hour engine warranty) - Tier 4 FINAL | \$ 20850.00 |

| CONTROL SYSTEM AND ENGINE INSTALLATION | | |
|---|--|-------------------|
| Part # | Description | Unit Price |
| 907-6000-05 | Reversing auto feed with IEC tach for Kohler 37 horsepower gas engines (Includes 1,000 CCA battery with box) | \$ 1580.00 |
| 905-6000-41 | Murphy PV485 panel with reversing auto feed for Ford 84 horsepower gas engines (Includes 1,000 CCA battery with box) - Panel is mounted on engine shroud with lockable steel cover | \$ 2150.00 |
| 905-6000-50 | Murphy PV485 panel with reversing auto feed for Cat 67 horsepower diesel engines (Includes 1,000 CCA battery with box and enclosure by Bandit) - Panel is mounted off of engine shroud in lockable composite cover | \$ 2605.00 |
| 905-6000-45 | Murphy PV485 panel with reversing auto feed for Cat 74 horsepower diesel engines (Includes 1,000 CCA battery with box) - Panel is mounted off of engine shroud in lockable composite cover | \$ 2670.00 |
| 986-6000-17 | Murphy PV485 panel with reversing auto feed for Kohler 49 horsepower diesel engines (Includes 1,000 CCA battery with box) - Panel is mounted off of engine shroud in lockable composite cover | \$ 2505.00 |
| 980-6000-50 | Murphy PV485 panel with reversing auto feed for Kohler 74 horsepower diesel engines (Includes 1,000 CCA battery with box) - Panel is mounted off of engine shroud in lockable composite cover | \$ 2515.00 |

| CLUTCH | | |
|--------------------|---|-------------------|
| Part # | Description | Unit Price |
| 990-100962 | Clutch is included with engine / motor | \$ 0.00 |
| 990-1017-72 | No clutch - direct drive | \$ 0.00 |
| 700-1000-34 | NACD Spring Loaded Clutch for Ford 84 hp gas engine | \$ 1175.00 |
| 700-1000-12 | NACD Spring Loaded Clutch | \$ 1725.00 |
| 700-1000-32 | PSI Auto Clutch | \$ 1910.00 |

MODEL PACKAGE

| INFEED | | |
|---------------------------|--|-------------------|
| Part # | Description | Unit Price |
| OPTION-986-5000-62 | 29" high x 45" wide tapered infeed hopper with heavy-duty infeed and 30" weld on pan with infeed deflectors | \$ 825.00 |
| OPTION-980-5002-16 | Optional hydraulic bump bar for 45" wide infeed tray (NO OVERRIDE) mounted on infeed (includes spring assists on infeed pan) | \$ 1705.00 |
| OPTION-980-5001-41 | Optional hydraulic bump bar for 45" wide infeed tray with one override mounted on infeed (includes spring assists on infeed pan) | \$ 2015.00 |

| | | |
|---------------------------|---|-------------------|
| OPTION-980-5000-73 | Hydraulic winch with line docking station and manual push button feed assist (Includes 5/16" diameter x 200' Teufelberger rope with 12" loop installed) (Includes (1) manual rear stabilizer) | \$ 5350.00 |
| OPTION-980-5000-3 | Single rear manual stabilizer | \$ 115.00 |
| OPTION-905-5002-3 | Clear Infeed Curtain | \$ 225.00 |
| OPTION-905-5000-59 | Hydraulic last chance system (painted fluorescent yellow with UV protection) - includes yellow vinyl grips | \$ 595.00 |
| OPTION-905-5001-1 | Bolt-on shut-off switch for engine shut-down located on both sides of infeed hopper | \$ 625.00 |

FEED SYSTEM

| Part # | Description | Unit Price |
|--------------------------|--|-------------------|
| OPTION-986-100002 | Hydraulic lift cylinder for top feed wheel (controlled manually unless wireless radio remote option is selected) | \$ 1050.00 |
| OPTION-905-5001-3 | Hydraulic Flow Control (Single Mount) | \$ 275.00 |
| OPTION-915-5000-4 | Hydraulic flow control for feed wheel rate adjustment (All-In-One Mount) | \$ 325.00 |
| OPTION-905-5000-3 | Spring Loaded Tool less Trap Door | \$ 250.00 |

AXLE

| Part # | Description | Unit Price |
|--------------------------|--|------------------|
| 990-1018-31 | Single 6,000 pound Torflex EZ Lube axle with electric brakes | \$ 0.00 |
| OPTION-905-5001-4 | Single 6,000 Pound Torflex EZ lube hydraulic brake axle (free backing) | \$ 705.00 |
| OPTION-980-5001-8 | Single 7,000 pound Torflex EZ lube electric brake axle | \$ 250.00 |

TIRES/RIMS

| Part # | Description | Unit Price |
|---------------------------|---|------------------|
| 990-1014-87 | (2) 225/75R 15" tires mounted on 6-bolt white modular rims | \$ 0.00 |
| OPTION-980-5001-5 | (2) 225/75R 15" tires mounted on 6-bolt aluminum rims | \$ 350.00 |
| OPTION-986-5000-28 | (2) ST235/80R 16" tires mounted on 8-bolt white modular rims (7,000 pound axles only) (in Lieu of 15") | \$ 185.00 |
| OPTION-905-5001-39 | (2) ST235/80R 16" (10-ply) tires mounted on 6-bolt white modular rims (6,000 pound axles only) (in Lieu of 15") | \$ 185.00 |

FENDER

| Part # | Description | Unit Price |
|--------------------------|---|------------------|
| 990-100415 | Aluminum bolt on fenders (Approximately 1/4" thick) (standard fender) | \$ 0.00 |
| OPTION-980-5001-8 | 16" wide weld on steel fenders (note: fender is much wider than tire) | \$ 325.00 |

HITCH

| Part # | Description | Unit Price |
|--------------------------|---|-------------------|
| 990-100274 | 2-1/2" Wallace Forge Pintle Hitch | \$ 0.00 |
| OPTION-980-5000-5 | 3" Buyer's Product Pintle Hitch | \$ 75.00 |
| OPTION-980-5000-1 | 2" Bulldog Ball Hitch (extends tongue approx 15 1/2") | \$ 175.00 |
| OPTION-980-5000-1 | 2-5/16" Bulldog Ball Hitch (extends tongue approx. 15 1/2") | \$ 190.00 |
| OPTION-980-5000-1 | 2-5/16" Wallace Forge Ball Hitch | \$ 40.00 |
| OPTION-980-5000-5 | 2-5/16" Ball Hitch with Model 20 actuator for Hydraulic brake axles | \$ 1210.00 |
| OPTION-980-5000-5 | 3" Pintle Hitch with Model 20 actuator for Hydraulic brake axles | \$ 1075.00 |

ADD-ON OPTIONS

| Tire / Rim | | |
|--------------------------|--|------------------|
| Part # | Description | Unit Price |
| 900-5907-21 | Spare tire mounted on white modular rim (225/75R 15") | \$ 250.00 |
| 900-5916-38 | Spare tire mounted on aluminum rim (225/75R 15") | \$ 395.00 |
| 900-5917-34 | Spare tire mounted on white spoke rim (235/80R 16") - 6 bolt rim | \$ 305.00 |
| 900-5913-90 | Spare tire mounted on white spoke rim (235/80R 16") - 8 bolt rim | \$ 275.00 |
| OPTION-980-5001-6 | Bolt on Spare Tire Mount (1/2" Bolts on 5-1/2" Bolt Centers) | \$ 240.00 |

Battery and Battery Box

| Part # | Description | Unit Price |
|--------|-------------|------------|
|--------|-------------|------------|

| | | |
|--------------------|--|-----------|
| OPTION-980-5000-16 | Lockable steel battery box with (1) 1,000 CCA battery (in lieu of standard aluminum box) (All engines excluding Cummins) | \$ 125.00 |
|--------------------|--|-----------|

| | | |
|-------------------|------------------------------------|-----------|
| OPTION-905-8000-3 | Lockable battery disconnect switch | \$ 175.00 |
|-------------------|------------------------------------|-----------|

| Bearings | | |
|----------|-------------|------------|
| Part # | Description | Unit Price |

| | | |
|------------|--|-----------|
| 990-100112 | Debris resistant bearing package in lieu of standard | \$ 195.00 |
|------------|--|-----------|

| Chipper Discharge | | |
|-------------------|-------------|------------|
| Part # | Description | Unit Price |

| | | |
|--------------------|---|------------|
| OPTION-980-5000-93 | 270 degree hydraulic controlled swivel discharge with hydraulic controlled 12" chip deflector (Includes height adjustable discharge & 270 degree discharge stops) | \$ 1550.00 |
|--------------------|---|------------|

| | | |
|--------------------|---|-----------|
| OPTION-980-5000-92 | 270 degree hydraulic controlled swivel discharge chute with manual 12" chip deflector (Includes height adjustable discharge & 270 degree discharge stops) | \$ 850.00 |
|--------------------|---|-----------|

| | | |
|-------------------|---|----------|
| OPTION-980-5001-7 | Stops on discharge - 270 degree turn (can only be added if hand crank swivel is on machine) | \$ 40.00 |
|-------------------|---|----------|

| | | |
|--------------------|--|-------------|
| OPTION-986-5000-12 | DELETE standard hand crank height and swivel discharge (to be manual swivel and non-height adjustable) | - \$ 400.00 |
|--------------------|--|-------------|

| Chocks & Chock Holders | | |
|------------------------|-------------|------------|
| Part # | Description | Unit Price |

| | | |
|------------------|--|-----------|
| OPTION-980-10002 | Aluminum Bolt On Chock Holders (Does not include chocks) | \$ 130.00 |
|------------------|--|-----------|

| | | |
|-------------------|-------------------------|----------|
| OPTION-980-5001-0 | Rubber Wheel Chocks (2) | \$ 90.00 |
|-------------------|-------------------------|----------|

| Cone Holder | | |
|-------------|-------------|------------|
| Part # | Description | Unit Price |

| | | |
|-------------------|----------------------------------|-----------|
| OPTION-980-5000-3 | Pole style cone holder (weld on) | \$ 105.00 |
|-------------------|----------------------------------|-----------|

| | | |
|-------------------|----------------------------------|-----------|
| OPTION-980-5000-4 | Pole style cone holder (bolt on) | \$ 230.00 |
|-------------------|----------------------------------|-----------|

| | | |
|-------------------|----------------------------------|-----------|
| OPTION-911-2001-4 | Hoop style cone holder (bolt on) | \$ 325.00 |
|-------------------|----------------------------------|-----------|

| Document Machine Weight | | |
|-------------------------|-------------|------------|
| Part # | Description | Unit Price |

| | | |
|-------------------|-------------------------|----------|
| OPTION-911-5001-1 | Document Machine Weight | \$ 95.00 |
|-------------------|-------------------------|----------|

| Engine Related Options | | |
|------------------------|-------------|------------|
| Part # | Description | Unit Price |

| | | |
|-------------------|--|-----------|
| OPTION-626-5000-3 | Engine top cover (Gas engines only) (Briggs, Kohler or Vanguard Engines Only.) | \$ 325.00 |
|-------------------|--|-----------|

| | | |
|-------------------|--------------------------|-----------|
| OPTION-980-5000-9 | Radiator guard posts (2) | \$ 225.00 |
|-------------------|--------------------------|-----------|

| | | |
|-------------------|--|-----------|
| OPTION-905-5001-8 | Lockable cover for instrument panel (PSI gas engines only) | \$ 115.00 |
|-------------------|--|-----------|

| | | |
|-------------------|--|-----------|
| OPTION-980-5001-8 | Engine block heater for PSI gas engines only | \$ 125.00 |
|-------------------|--|-----------|

| | | |
|-------------------|--|-----------|
| OPTION-905-5002-1 | Engine block heater for Ford gas engines | \$ 450.00 |
|-------------------|--|-----------|

| | | |
|--------------------|---|-----------|
| OPTION-999-5000-00 | Fuel Saver (only available on GAS engines and Kohler 74 hp diesel with Murphy PV485 controller) | \$ 310.00 |
|--------------------|---|-----------|

| Extended Warranties | | |
|---------------------|-------------|------------|
| Part # | Description | Unit Price |

| | | |
|-------------|--|------------|
| 900-6997-25 | 5 year / 5,000 hour Platinum Warranty (C3.4 Cat Engines) | \$ 4430.00 |
|-------------|--|------------|

| | | |
|-------------|--|------------|
| WTY-1EXT-90 | 1 year extended warranty (total warranty = 2 years / 3,000 hours) - excludes engine and clutch | \$ 1415.00 |
|-------------|--|------------|

| | | |
|-------------|--|------------|
| WTY-2EXT-90 | 2 year extended warranty (total warranty = 3 years / 4,000 hours) - excludes engine and clutch | \$ 2355.00 |
|-------------|--|------------|

| Fire Extinguisher | | |
|-------------------|-------------|------------|
| Part # | Description | Unit Price |

| | | |
|-------------------|--|-----------|
| OPTION-980-5001-6 | 2-1/2 Pound Fire Extinguisher with bolt on mount | \$ 185.00 |
|-------------------|--|-----------|

| Flag Holder | | |
|-------------|-------------|------------|
| Part # | Description | Unit Price |

| | | |
|------------------|---|-----------|
| OPTION-980-10009 | Bolt-on flag holders (includes flags) - aluminum or steel fenders | \$ 105.00 |
|------------------|---|-----------|

| Fuel And Hydraulic Tanks | | |
|--------------------------|-------------|------------|
| Part # | Description | Unit Price |

| | | |
|-------------------|-------------------------------|-----------|
| OPTION-905-5000-2 | Gate valve for hydraulic tank | \$ 130.00 |
|-------------------|-------------------------------|-----------|

| | | |
|------------------|--------------------------|----------|
| OPTION-980-10009 | Gate Valve for Fuel Tank | \$ 95.00 |
|------------------|--------------------------|----------|

OPTION-980-5001-4 Lockable padlocks for steel fuel and hyd tanks **\$ 40.00**

| Hose Protection | | |
|-----------------|-------------|------------|
| Part # | Description | Unit Price |

OPTION-986-5000-5 Add hydraulic hose guards after paint **\$ 450.00**

| Lights | | |
|--------|-------------|------------|
| Part # | Description | Unit Price |

OPTION-996-5000-0 Amber Warning Light with Cage **\$ 585.00**

OPTION-915-5000-8 Wig Wag LED Strobe Lights - for a machine with a winch (Double decal plate) **\$ 525.00**

OPTION-915-5000-7 Wig Wag LED strobe lights - for a machine without a winch (Single decal plate) **\$ 525.00**

| Manuals (Machine) | | |
|-------------------|-------------|------------|
| Part # | Description | Unit Price |

900-8912-45 Additional Operating and Parts Manual - weather proof **\$ 95.00**

| Miscellaneous Options | | |
|-----------------------|-------------|------------|
| Part # | Description | Unit Price |

OPTION-980-200240 Special hitch height adjustment plate in lieu of standard (10 bolt, provides 13 1/2" of adjustment) **\$ 125.00**

990-100691 Rental package (Includes: DVD and rental validation form) **\$ 75.00**

OPTION-980-0510-6 5 place tool holder for shovel and rakes (one place holds the pusher paddle) **\$ 325.00**

| Non-Skid Coating | | |
|------------------|-------------|------------|
| Part # | Description | Unit Price |

OPTION-905-5001-9 Non skid coating on tongue and all step on areas **\$ 175.00**

| Mud Flap | | |
|----------|-------------|------------|
| Part # | Description | Unit Price |

OPTION-905-5000-1 (2) Mud Flaps (1/4" x 12" x 18") **\$ 95.00**

| Pressure Check | | |
|----------------|-------------|------------|
| Part # | Description | Unit Price |

OPTION-980-5000-6 Pressure Check Gauge **\$ 105.00**

| Tongue | | |
|--------|-------------|------------|
| Part # | Description | Unit Price |

OPTION-980-5001-6 Telescoping tongue with single 20 inch adjustment. **\$ 695.00**

OPTION-980-5001-2 Hydraulic articulating tongue, w/ control valve, 45 degree articulation curbside **\$ 3250.00**

| Tongue Jack | | |
|-------------|-------------|------------|
| Part # | Description | Unit Price |

OPTION-911-5000-0 8,000 pound capacity tongue jack with 2,500 pound HD caster wheel (in lieu of standard jack) **\$ 325.00**

OPTION-911-5000-0 8,000 pound capacity tongue jack with 2,500 pound HD caster wheel (includes standard jack) **\$ 425.00**

OPTION-911-5001-04 12,000 pound bolt on electric tongue jack (JackType: BoltOn
SupportCapacity: 12,000lbs.
LiftCapacity: 12,000lbs.
Travel:24"
Retracted:45"
Extended:69"
Clearance:--
Brand:Bulldog
) **\$ 1975.00**

OPTION-905-5000-2 10,000 pound capacity tongue jack with spring return pad **\$ 225.00**

OPTION-955-5000-0 Hydraulic tongue jack with multiple position drop leg **\$ 1725.00**

| Tool Box | | |
|----------|-------------|------------|
| Part # | Description | Unit Price |

911-1000-08 Lockable aluminum tool box **\$ 175.00**

| Tools | | |
|--------|-------------|------------|
| Part # | Description | Unit Price |

900-9916-36

Tool kit for Handfed Chippers

\$ 680.00

Includes:

- Screwdriver set (4 pc)

- 1/2" Drive Torque wrench (25-250 ft)

- 1/2" Drive Socket set w/Ratchet (18 pc)

- Crescent wrench

- Open end wrench set (14 pc)

- Balldriver tool set (13 pc)

- 1/2" Drive slotted drag link socket

- 26" Polymer Tool Box

986-0501-22

Tool kit to change knives for 1/2" bolt

\$ 165.00

| Vice | | |
|--------|-------------|------------|
| Part # | Description | Unit Price |

OPTION-980-20004

Wilton 5 1/2" swivel steel vice, w/ mount

\$ 545.00

| Wiring | | |
|--------|-------------|------------|
| Part # | Description | Unit Price |

OPTION-980-5001-6

Connect Brake Wire to Center Terminal

\$ 45.00

OPTION-905-5000-1

Option 7 Prong (Flat/RV Style) to 6 Prong Coiled Cord

\$ 45.00

OPTION-912-1001-4

Option 7 to 7 Round Coiled Plug w/7 Female & Boot

\$ 125.00



Bandit

EMPLOYEE-OWNED

Jason Morey
6750 Millbrook Road
Remus, MI 49340
USA
989-561-2270 (Phone)
989-561-2273 (Fax)
www.banditchippers.com

MODEL 90XP CB (9" DISC STYLE) CHIPPER / CHIP BOX COMBO UNIT

Pricing Scheme:

Current Pricing

Pricing Generated:

April 2, 2024 10:12 AM

Currency:

United States (dollars)

Generated By:

Jason Morey (Jason Morey)

BASE PRICE

| Part # | Description | Base Price |
|------------|---|-------------|
| MODEL-CB90 | Model 90XP CB - (9" Disc Style) Chipper / Chip Box Combo Unit | \$ 49665.00 |

STANDARD EQUIPMENT

| Part # | Description | Unit Price |
|----------|---|------------|
| STANDARD | 7 gallon steel hydraulic tank with magnetic drain plug and aluminium sight gauge | \$ 0.00 |
| STANDARD | 8.5 cubic yard hydraulic powered chip box w/ dual rear side opening doors. | \$ 0.00 |
| STANDARD | 30" diameter x 1-1/2" thick (2 knife pocket) chipper disc, each pocket equipped with (2) 1/2" x 4" x 5 1/8" dual edge knives | \$ 0.00 |
| STANDARD | 29" high x 45" wide tapered infeed hopper with 30" fold down infeed hopper tray | \$ 0.00 |
| STANDARD | 3/16" x 2" x 6" rectangular tubing with a 1/4" x 3" x 6" tubular tongue | \$ 0.00 |
| STANDARD | Pressure check kit - Gauge is NOT included | \$ 0.00 |
| STANDARD | 360 degree chipper turntable with spring loaded lock pin | \$ 0.00 |
| STANDARD | 24-1/2 gallon steel fuel tank with magnetic drain plug and aluminium sight gauge | \$ 0.00 |
| STANDARD | 8,000 pound capacity tongue jack with 15" of travel and foot pad | \$ 0.00 |
| STANDARD | Round control bar - located around top and sides of infeed hopper with 3 control positions (forward / stop / reverse) | \$ 0.00 |
| STANDARD | 12 volt system with rubber mounted LED taillights, 6 prong replaceable coiled power cord & protected heavy-duty wiring with junction box, and LED clearance lights with reflectors. | \$ 0.00 |
| STANDARD | Engine disable plug for hood locking pin-preventing engine from operating without pin in place | \$ 0.00 |
| STANDARD | Wooden pusher tool with mount on infeed hopper | \$ 0.00 |
| STANDARD | (2) Last chance safety pull cables | \$ 0.00 |
| STANDARD | Weather resistant manual container | \$ 0.00 |
| STANDARD | Spanish & English combination safety decals | \$ 0.00 |
| STANDARD | (1) weatherproof machine manual (includes safety, operation and parts sections) also (1) engine and clutch manual is included if applicable | \$ 0.00 |
| STANDARD | Clean out and inspection door on discharge bottom | \$ 0.00 |
| STANDARD | 360 degree manual swivel discharge with 12" adjustable chip deflector | \$ 0.00 |
| STANDARD | 5/16" (G70) safety chains with spring loaded latch hooks | \$ 0.00 |
| STANDARD | Slide box feed system (includes adjustable spring on each side) with (2) horizontal feed wheels 7 1/2" diameter x 16 3/8" wide, driven by (2) 15.9 CID hydraulic motors. | \$ 0.00 |
| STANDARD | Top feed wheel jack mount with locking pin to raise & lock top feed wheel using tongue jack (not provided when hydraulic lift cylinder option is selected) | \$ 0.00 |

PAINT

| Part # | Description | Unit Price |
|------------------------|---|------------|
| 333-32273 | Standard Imron Industrial Urethane Bandit Yellow | \$ 0.00 |
| 333-28984 | Standard Imron Industrial Urethane Green | \$ 0.00 |
| OPTION-986-5000-5 7 | Special Imron Industrial Paint (please specify paint color and number) - 90XP (Requires specification) | \$ 675.00 |
| OPTION-986-5000-5 8 | Special Imron "Metallic" Industrial Paint (please specify paint color and number) - 90XP (Requires specification) | \$ 1275.00 |

| ENGINE | | |
|--|--|-------------|
| Part # | Description | Unit Price |
| 990-RC1194-775 | Kohler CH1000, 37 horsepower gas engine (direct drive - NO clutch) (Includes 3 year / 2,000 hour engine warranty) | \$ 3540.00 |
| 990-RC1632-204 | Ford MSG-425, 2.5L, 84 horsepower gas engine without clutch (Includes sucker fan and spark arrestor muffler) | \$ 13205.00 |
| CONTROL SYSTEM AND ENGINE INSTALLATION | | |
| Part # | Description | Unit Price |
| 907-6000-05 | Reversing auto feed with IEC tach for Kohler 37 horsepower gas engines (Includes 1,000 CCA battery with box) | \$ 1580.00 |
| 905-6000-41 | Murphy PV485 panel with reversing auto feed for Ford 84 horsepower gas engines (Includes 1,000 CCA battery with box) - Panel is mounted on engine shroud with lockable steel cover | \$ 2150.00 |
| CLUTCH | | |
| Part # | Description | Unit Price |
| 990-1017-72 | No clutch - direct drive | \$ 0.00 |
| 990-100962 | Clutch is included with engine / motor | \$ 0.00 |
| 700-1000-34 | NACD Spring Loaded Clutch for Ford 84 hp gas engine | \$ 1175.00 |
| INFEED | | |
| Part # | Description | Unit Price |
| OPTION-980-5001-0 | Clear Infeed Curtain | \$ 225.00 |
| OPTION-905-5002-3 | Clear Infeed Curtain | \$ 225.00 |
| OPTION-905-5000-59 | Hydraulic last chance system (painted fluorescent yellow with UV protection) - includes yellow vinyl grips | \$ 595.00 |
| OPTION-905-5001-1 | Bolt-on shut-off switch for engine shut-down located on both sides of infeed hopper | \$ 625.00 |
| FEED SYSTEM | | |
| Part # | Description | Unit Price |
| OPTION-986-100002 | Hydraulic lift cylinder for top feed wheel (controlled manually unless wireless radio remote option is selected) | \$ 1050.00 |
| OPTION-915-5000-4 | Hydraulic flow control for feed wheel rate adjustment (All-In-One Mount) | \$ 325.00 |
| AXLE | | |
| Part # | Description | Unit Price |
| 990-1015-51 | Tandem 7,000 pound Spring axles with electric brakes | \$ 0.00 |
| TIRES/RIMS | | |
| Part # | Description | Unit Price |
| 990-1017-65 | (4) ST235/80R 16" tires mounted on 8-bolt white spoke rims (Tire is approximately 9.43" wide, tire capacity is 3,520 pounds each) (Tandem 7,000 pound axles only) | \$ 0.00 |
| OPTION-910-5000-12 | (4) ST235/80R 16" tires mounted on 8-bolt Aluminum rims (Tire is approximately 9.43" wide, tire capacity is 3,520 pounds each) (Tandem 7,000 pound axles only) | \$ 725.00 |
| HITCH | | |
| Part # | Description | Unit Price |
| 990-100274 | 2-1/2" Wallace Forge Pintle Hitch | \$ 0.00 |
| OPTION-980-5000-5 | 3" Buyer's Product Pintle Hitch | \$ 75.00 |
| ADD-ON OPTIONS | | |
| Tire / Rim | | |
| Part # | Description | Unit Price |
| 900-5913-94 | Spare tire mounted on aluminum rim (235/80R 16") | \$ 405.00 |
| 900-5913-90 | Spare tire mounted on white spoke rim (235/80R 16") - 8 bolt rim | \$ 275.00 |
| Chocks & Chock Holders | | |
| Part # | Description | Unit Price |

OPTION-980-10002 Aluminum Bolt On Chock Holders (Does not include chocks) **\$ 130.00**

OPTION-980-5001-0 Rubber Wheel Chocks (2) **\$ 90.00**

| Cone Holder | | |
|-------------|-------------|------------|
| Part # | Description | Unit Price |

OPTION-980-5000-3 Pole style cone holder (weld on) **\$ 105.00**

OPTION-905-5000-7 Hoop style cone holder (weld on) **\$ 175.00**

| Document Machine Weight | | |
|-------------------------|-------------|------------|
| Part # | Description | Unit Price |

OPTION-911-5001-1 Document Machine Weight **\$ 95.00**

| Engine Related Options | | |
|------------------------|-------------|------------|
| Part # | Description | Unit Price |

OPTION-626-5000-3 Engine top cover (Gas engines only) (Briggs, Kohler or Vanguard Engines Only.) **\$ 325.00**

OPTION-980-5001-8 Engine block heater for PSI gas engines only **\$ 125.00**

| Fire Extinguisher | | |
|-------------------|-------------|------------|
| Part # | Description | Unit Price |

OPTION-980-5001-6 2-1/2 Pound Fire Extinguisher with bolt on mount **\$ 185.00**

| Fuel And Hydraulic Tanks | | |
|--------------------------|-------------|------------|
| Part # | Description | Unit Price |

OPTION-905-5000-2 Gate valve for hydraulic tank **\$ 130.00**

| Lights | | |
|--------|-------------|------------|
| Part # | Description | Unit Price |

OPTION-915-5000-7 Wig Wag LED strobe lights - for a machine without a winch (Single decal plate) **\$ 525.00**

OPTION-915-5000-8 Wig Wag LED Strobe Lights - for a machine with a winch (Double decal plate) **\$ 525.00**

| Non-Skid Coating | | |
|------------------|-------------|------------|
| Part # | Description | Unit Price |

OPTION-905-5001-9 Non skid coating on tongue and all step on areas **\$ 175.00**

| Mud Flap | | |
|----------|-------------|------------|
| Part # | Description | Unit Price |

OPTION-910-5000-1 (2) Mud Flaps (3/8" x 9" x 20 3/8") **\$ 175.00**

| Pressure Check | | |
|----------------|-------------|------------|
| Part # | Description | Unit Price |

OPTION-980-5000-6 Pressure Check Gauge **\$ 105.00**

| Tongue Jack | | |
|-------------|-------------|------------|
| Part # | Description | Unit Price |

OPTION-905-5000-2 10,000 pound capacity tongue jack with spring return pad **\$ 225.00**

| Tool Box | | |
|----------|-------------|------------|
| Part # | Description | Unit Price |

911-1000-08 Lockable aluminum tool box **\$ 175.00**

| Tools | | |
|--------|-------------|------------|
| Part # | Description | Unit Price |

900-9916-36 Tool kit for Handfed Chippers **\$ 680.00**
Includes:
- Screwdriver set (4 pc)
- 1/2" Drive Torque wrench (25-250 ft)
- 1/2" Drive Socket set w/Ratchet (18 pc)
- Crescent wrench
- Open end wrench set (14 pc)
- Balldriver tool set (13 pc)
- 1/2" Drive slotted drag link socket
- 26" Polymer Tool Box

| Vice | | |
|--------------------|---|------------|
| Part # | Description | Unit Price |
| OPTION-980-20004 | Wilton 5 1/2" swivel steel vice, w/ mount | \$ 545.00 |
| Wiring | | |
| Part # | Description | Unit Price |
| 990-100088 | 7-PRONG (Round Pin) Male trailer plug | \$ 50.00 |
| 990-100089 | 7-PRONG (Flat Pin/RV-Style) Male trailer plug | \$ 45.00 |
| OPTION-912-1001-40 | Option 7 to 7 Round Coiled Plug w/7 Female & Boot | \$ 125.00 |



Bandit

EMPLOYEE-OWNED

Jason Morey
6750 Millbrook Road
Remus, MI 49340
USA
989-561-2270 (Phone)
989-561-2273 (Fax)
www.banditchippers.com

MODEL SG-40 TRACK STUMP GRINDER

Pricing Scheme:

Current Pricing

Pricing Generated:

April 2, 2024 10:12 AM

Currency:

United States (dollars)

Generated By:

Jason Morey (Jason Morey)

BASE PRICE

| Part # | Description | Base Price |
|-------------|-----------------------------------|-------------|
| MODEL-SG-40 | Model SG-40 - Track Stump Grinder | \$ 19180.00 |

STANDARD EQUIPMENT

| Part # | Description | Unit Price |
|----------|---|------------|
| STANDARD | SP-40 340 CCA battery | \$ 0.00 |
| STANDARD | Electric switch for cutterwheel engagement | \$ 0.00 |
| STANDARD | Rubber track undercarriage with travel speed of approximately 2.5 MPH (driven via 2 hydraulic motors) | \$ 0.00 |
| STANDARD | 7 gallon steel fuel tank with sight gauge and lockable cap | \$ 0.00 |
| STANDARD | 7 gallon steel hydraulic tank with sight gauge and lockable cap | \$ 0.00 |
| STANDARD | 3-position operator's console with joystick controls (controls cutterwheel and track drive functions) | \$ 0.00 |
| STANDARD | (1) 2" x 6" swing cylinder and (1) 2" x 6" up / down cylinder | \$ 0.00 |
| STANDARD | Rubber debris skirts | \$ 0.00 |

PAINT

| Part # | Description | Unit Price |
|------------------------|--|------------|
| 333-32273 | Standard Imron Industrial Urethane Bandit Yellow | \$ 0.00 |
| 333-28984 | Standard Imron Industrial Urethane Green | \$ 0.00 |
| OPTION-208-5000-1 3 | Special Imron Industrial Paint (please specify paint color and number) - SG-40 (Requires specification) | \$ 600.00 |
| OPTION-208-5000-1 4 | Special Imron "Metallic" Industrial Paint (please specify paint color and number) - SG-40 (Requires specification) | \$ 1150.00 |

ENGINE

| Part # | Description | Unit Price |
|----------------|---|------------|
| 990-RC1458-040 | Kohler ECH980, 38 horsepower (EFI) gas engine (Includes spark arrestor muffler and 3 year / 2,000 hour engine warranty) | \$ 4460.00 |

CONTROL SYSTEM AND ENGINE INSTALLATION

| Part # | Description | Unit Price |
|-------------|---------------------------------------|------------|
| 208-6000-03 | Kohler EFI 38hp Package, (RC1458-040) | \$ 485.00 |

STUMP GRINDER CUTTER WHEELS

| Part # | Description | Unit Price |
|-------------------|---|------------|
| standard563 | 18" diameter x 1/2" thick BELT driven Green wheel with 8 Green teeth | \$ 0.00 |
| OPTION-208-5000-1 | 18" diameter x 1/2" thick BELT driven New Revolution cutter wheel with 24 teeth | \$ 875.00 |

ADD-ON OPTIONS

Extended Warranties

| Part # | Description | Unit Price |
|--------|-------------|------------|
|--------|-------------|------------|

| | | |
|----------------------|--|-------------------|
| WTY-1EXT-SG40 | 1 year extended warranty (total warranty = 2 years / 3,000 hours) - excludes engine and tracks | \$ 965.00 |
| WTY-2EXT-SG40 | 2 year extended warranty (total warranty = 3 years / 4,000 hours) - excludes engine and tracks | \$ 1610.00 |

| Hose Protection | | |
|------------------------|--------------------|-------------------|
| Part # | Description | Unit Price |

| | | |
|--------------------------|---|------------------|
| OPTION-208-5000-0 | High Pressure Hose Protection Kit - SG-40 Track | \$ 350.00 |
|--------------------------|---|------------------|

3



Bandit

EMPLOYEE-OWNED

Jason Morey
6750 Millbrook Road
Remus, MI 49340
USA
989-561-2270 (Phone)
989-561-2273 (Fax)
www.banditchippers.com

MODEL SG-40W SELF-PROPELLED STUMP GRINDER

Pricing Scheme:

Current Pricing

Pricing Generated:

April 2, 2024 10:12 AM

Currency:

United States (dollars)

Generated By:

Jason Morey (Jason Morey)

BASE PRICE

| Part # | Description | Base Price |
|--------------|---|-------------|
| MODEL-SG-40W | Model SG-40W - Self-Propelled Stump Grinder | \$ 21935.00 |

STANDARD EQUIPMENT

| Part # | Description | Unit Price |
|----------|---|------------|
| STANDARD | SP-40 340 CCA battery | \$ 0.00 |
| STANDARD | Electric switch for cutterwheel engagement | \$ 0.00 |
| STANDARD | (6) rubber flotation tires mounted on 5-bolt white rims (dual rims can be removed via a single bolt) | \$ 0.00 |
| STANDARD | 7 gallon steel fuel tank with sight gauge and lockable cap | \$ 0.00 |
| STANDARD | 7 gallon steel hydraulic tank with sight gauge and lockable cap | \$ 0.00 |
| STANDARD | 3-position operator's console with joystick controls (controls cutterwheel and track drive functions) | \$ 0.00 |
| STANDARD | (1) 2" x 6" swing cylinder and (1) 2" x 6" up / down cylinder | \$ 0.00 |
| STANDARD | Rubber debris skirts | \$ 0.00 |
| STANDARD | Four wheel drive | \$ 0.00 |
| STANDARD | Counter balance valve minimizes creeping back during grinding | \$ 0.00 |

PAINT

| Part # | Description | Unit Price |
|------------------------|--|------------|
| 333-32273 | Standard Imron Industrial Urethane Bandit Yellow | \$ 0.00 |
| 333-28984 | Standard Imron Industrial Urethane Green | \$ 0.00 |
| OPTION-208-5000-1 3 | Special Imron Industrial Paint (please specify paint color and number) - SG-40 (Requires specification) | \$ 600.00 |
| OPTION-208-5000-1 4 | Special Imron "Metallic" Industrial Paint (please specify paint color and number) - SG-40 (Requires specification) | \$ 1150.00 |

ENGINE

| Part # | Description | Unit Price |
|----------------|---|------------|
| 990-RC1458-040 | Kohler ECH980, 38 horsepower (EFI) gas engine (Includes spark arrestor muffler and 3 year / 2,000 hour engine warranty) | \$ 4460.00 |

CONTROL SYSTEM AND ENGINE INSTALLATION

| Part # | Description | Unit Price |
|-------------|---------------------------------------|------------|
| 208-6000-03 | Kohler EFI 38hp Package, (RC1458-040) | \$ 485.00 |

STUMP GRINDER CUTTER WHEELS

| Part # | Description | Unit Price |
|-------------------|---|------------|
| standard563 | 18" diameter x 1/2" thick BELT driven Green wheel with 8 Green teeth | \$ 0.00 |
| OPTION-208-5000-1 | 18" diameter x 1/2" thick BELT driven New Revolution cutter wheel with 24 teeth | \$ 875.00 |

ADD-ON OPTIONS

| Extended Warranties | | |
|-----------------------|--|------------|
| Part # | Description | Unit Price |
| WTY-1EXT-SG40 | 1 year extended warranty (total warranty = 2 years / 3,000 hours) - excludes engine and tracks | \$ 965.00 |
| WTY-2EXT-SG40 | 2 year extended warranty (total warranty = 3 years / 4,000 hours) - excludes engine and tracks | \$ 1610.00 |
| Hose Protection | | |
| Part # | Description | Unit Price |
| OPTION-208-5000-2 | High Pressure Hose Protection Kit - SG-40W | \$ 350.00 |
| Miscellaneous Options | | |
| Part # | Description | Unit Price |
| OPTION-208-5000-2 | Narrow tire option (reduces machine width to 29 1/2") | \$ 150.00 |



Bandit

EMPLOYEE-OWNED

Jason Morey
6750 Millbrook Road
Remus, MI 49340
USA
989-561-2270 (Phone)
989-561-2273 (Fax)
www.banditchippers.com

MODEL 2550 TRACK STUMP GRINDER

Pricing Scheme:

Current Pricing

Pricing Generated:

April 2, 2024 10:12 AM

Currency:

United States (dollars)

Generated By:

Jason Morey (Jason Morey)

BASE PRICE

| Part # | Description | Base Price |
|---------------------|----------------------------------|--------------------|
| MODEL-2550 TRACK | Model 2550 Track - Stump Grinder | \$ 42505.00 |

STANDARD EQUIPMENT

| Part # | Description | Unit Price |
|----------|---|----------------|
| STANDARD | 8.5 gallon steel hydraulic tank with lockable filler cap, glass sight gauge mounted to side of tank and magnetic drain plug | \$ 0.00 |
| STANDARD | 8.5 gallon steel fuel tank with lockable filler cap, aluminum sight gauge and magnetic drain plug | \$ 0.00 |
| STANDARD | 600 PSI Gauge | \$ 0.00 |
| STANDARD | 3000 PSI Gauge | \$ 0.00 |
| STANDARD | 6000 PSI Gauge | \$ 0.00 |
| STANDARD | Hydrostatic unit (Cutterwheel is driven by a heavy-duty hydraulic motor and is engaged via a hydraulic pump) (NO belts or bearings to maintain) | \$ 0.00 |
| STANDARD | Rubber track undercarriage driven via two Parker hydraulic motors with brakes | \$ 0.00 |
| STANDARD | Plastic battery compartment with 800 CCA Interstate battery | \$ 0.00 |
| STANDARD | Murphy 485 panel with tach / hour meter (Tier 4 final and gas engines) | \$ 0.00 |
| STANDARD | Rubber debris chip curtains | \$ 0.00 |
| STANDARD | Weather resistant manual container | \$ 0.00 |
| STANDARD | Self contained live hydraulic system | \$ 0.00 |
| STANDARD | (1) weatherproof machine manual (includes safety, operation and parts sections) also (1) engine and clutch manual is included if applicable | \$ 0.00 |
| STANDARD | Spanish & English combination safety decals | \$ 0.00 |
| STANDARD | 5 section control valve | \$ 0.00 |
| STANDARD | Variable swing / travel speed | \$ 0.00 |
| STANDARD | Hydraulic oil cooler | \$ 0.00 |

PAINT

| Part # | Description | Unit Price |
|------------------------|---|-------------------|
| 333-32273 | Standard Imron Industrial Urethane Bandit Yellow | \$ 0.00 |
| 333-28984 | Standard Imron Industrial Urethane Green | \$ 0.00 |
| OPTION-203-5000-6 8 | Special Imron Industrial Paint (please specify paint color and number) - 2550 (Requires specification) | \$ 675.00 |
| OPTION-203-5000-6 9 | Special Imron "Metallic" Industrial Paint (please specify paint color and number) - 2550 (Requires specification) | \$ 1275.00 |

ENGINE

| Part # | Description | Unit Price |
|----------------|--|--------------------|
| 990-RC1276-857 | Kubota WG1605G, 49.6 horsepower GAS engine - (No Enclosure) (2 year / 2,000 hour warranty) | \$ 12595.00 |
| 990-RC1408-989 | Kubota D1803TI49T4, 49.6 horsepower diesel engine - Tier 4 FINAL (No Enclosure) (2 year / 2,000 hour warranty) | \$ 15330.00 |

| | | |
|----------------|---|-------------|
| 990-RC1571-153 | Kohler 49 horsepower diesel engine - Tier 4 FINAL (No Enclosure) (Includes 3 year / 2,000 hour engine warranty) | \$ 15945.00 |
|----------------|---|-------------|

| CONTROL SYSTEM AND ENGINE INSTALLATION | | |
|--|--------------------------|------------|
| Part # | Description | Unit Price |
| 203-6000-02 | Kubota 49 gas package | \$ 825.00 |
| 203-6000-05 | Kubota 49 diesel package | \$ 115.00 |
| 203-6000-07 | Kohler 49 diesel package | \$ 180.00 |

| STUMP GRINDER CONTROL | | |
|-----------------------|---|------------|
| Part # | Description | Unit Price |
| STANDARD-203-000-08 | Unit to be controlled via control valves mounted on side of machine (valves control cutter wheel and machine drive functions) | \$ 0.00 |
| OPTION-203-5000-27 | Unit to be controlled via radio remote control with tether back-up (Remote will control cutter wheel and machine drive functions, also included on remote is engine e-stop) | \$ 7080.00 |

| TRACK | | |
|-------------------|---|------------|
| Part # | Description | Unit Price |
| STANDARD-900-59 | Smooth Rubber Track Undercarriage (No Tread) | \$ 0.00 |
| OPTION-203-5000-1 | SWT-S Turf Friendly Rubber Track (With Tread) | \$ 0.00 |

| STUMP GRINDER CUTTER WHEELS | | |
|-----------------------------|---|------------|
| Part # | Description | Unit Price |
| STANDARD-203-100-68 | 21" diameter x 1" thick Bandit cutter wheel with 18 Green teeth | \$ 0.00 |
| OPTION-203-5000-45 | 21" diameter x 1 1/4" thick New Revolution cutter wheel with 24 carbide teeth (features carbide infused wear strips on perimeter of wheel & side pockets) | \$ 1275.00 |

| ADD-ON OPTIONS | | |
|-------------------------|---|------------|
| Document Machine Weight | | |
| Part # | Description | Unit Price |
| OPTION-911-5001-1 | Document Machine Weight | \$ 95.00 |
| Engine Related Options | | |
| Part # | Description | Unit Price |
| OPTION-203-5000-54 | Super sweep (regulates swing when engine drops below a pre-set RPM) (2550 trk without remote) | \$ 850.00 |
| OPTION-001-5000-12 | Super sweep (regulates swing when engine drops below a pre-set RPM) (Units w/ remote control) | \$ 475.00 |

| Extended Warranties | | |
|---------------------|--|------------|
| Part # | Description | Unit Price |
| WTY-1EXT-2550T | 1 year extended warranty (total warranty = 2 years / 3,000 hours) - excludes engine and tracks | \$ 2180.00 |
| WTY-2EXT-2550T | 2 year extended warranty (total warranty = 3 years / 4,000 hours) - excludes engine and tracks | \$ 3635.00 |

| Hose Protection | | |
|-------------------|---|------------|
| Part # | Description | Unit Price |
| OPTION-203-5000-4 | 2550 track (remote) hose protection | \$ 1275.00 |
| OPTION-203-5000-5 | 2550 track (non remote units) hydraulic hose protection | \$ 975.00 |

| Manuals (Machine) | | |
|-------------------|---|------------|
| Part # | Description | Unit Price |
| 900-8901-96 | Additional Operating and Parts Manual - weather proof | \$ 95.00 |

| Stump Grinder Options | | |
|-----------------------|---|------------|
| Part # | Description | Unit Price |
| OPTION-203-5000-5 | 35" Wide hydraulically operated grading blade (Manual Units Only) | \$ 2895.00 |
| OPTION-203-5000-1 | 35" Wide hydraulically operated grading blade (Remote Units Only) | \$ 2835.00 |

| Tools | | |
|--------|-------------|------------|
| Part # | Description | Unit Price |

| | | |
|-------------|--|-----------|
| 001-5000-00 | Stump Grinder tool kit (Includes ratchet and sockets to change teeth and remove dual wheel bolt) | \$ 250.00 |
|-------------|--|-----------|



Bandit

EMPLOYEE-OWNED

Jason Morey
6750 Millbrook Road
Remus, MI 49340
USA
989-561-2270 (Phone)
989-561-2273 (Fax)
www.banditchippers.com

MODEL 2550XP SELF-PROPELLED STUMP GRINDER

Pricing Scheme:

Current Pricing

Pricing Generated:

April 2, 2024 10:12 AM

Currency:

United States (dollars)

Generated By:

Jason Morey (Jason Morey)

BASE PRICE

| Part # | Description | Base Price |
|------------|---|-------------|
| MODEL-2550 | Model 2550XP - Self-Propelled Stump Grinder | \$ 40715.00 |

STANDARD EQUIPMENT

| Part # | Description | Unit Price |
|----------|---|------------|
| STANDARD | 8.5 gallon steel fuel tank with lockable filler cap, aluminum sight gauge and magnetic drain plug | \$ 0.00 |
| STANDARD | 8.5 gallon steel hydraulic tank with lockable filler cap, glass sight gauge mounted to side of tank and magnetic drain plug | \$ 0.00 |
| STANDARD | 600 PSI Gauge | \$ 0.00 |
| STANDARD | 3000 PSI Gauge | \$ 0.00 |
| STANDARD | 6000 PSI Gauge | \$ 0.00 |
| STANDARD | Hydrostatic unit (Cutterwheel is driven by a heavy-duty hydraulic motor and is engaged via a hydraulic pump) (NO belts or bearings to maintain) | \$ 0.00 |
| STANDARD | (4) hydraulic motors for drive system (2 with brakes and 2 without) | \$ 0.00 |
| STANDARD | Four wheel drive | \$ 0.00 |
| STANDARD | (6) 8.5 x 10, 4 ply tires mounted on 5-bolt white rims (dual rims can be removed via a single bolt) | \$ 0.00 |
| STANDARD | Plastic battery compartment with 800 CCA Interstate battery | \$ 0.00 |
| STANDARD | Murphy 485 panel with tach / hour meter (Tier 4 final and gas engines) | \$ 0.00 |
| STANDARD | Rubber debris chip curtains | \$ 0.00 |
| STANDARD | Weather resistant manual container | \$ 0.00 |
| STANDARD | Self contained live hydraulic system | \$ 0.00 |
| STANDARD | (1) weatherproof machine manual (includes safety, operation and parts sections) also (1) engine and clutch manual is included if applicable | \$ 0.00 |
| STANDARD | Spanish & English combination safety decals | \$ 0.00 |
| STANDARD | 5 section control valves | \$ 0.00 |
| STANDARD | Variable swing / travel speed | \$ 0.00 |
| STANDARD | Hydraulic oil cooler | \$ 0.00 |

PAINT

| Part # | Description | Unit Price |
|------------------------|---|------------|
| 333-32273 | Standard Imron Industrial Urethane Bandit Yellow | \$ 0.00 |
| 333-28984 | Standard Imron Industrial Urethane Green | \$ 0.00 |
| OPTION-203-5000-6 8 | Special Imron Industrial Paint (please specify paint color and number) - 2550 (Requires specification) | \$ 675.00 |
| OPTION-203-5000-6 9 | Special Imron "Metallic" Industrial Paint (please specify paint color and number) - 2550 (Requires specification) | \$ 1275.00 |

ENGINE

| Part # | Description | Unit Price |
|----------------|--|-------------|
| 990-RC1276-857 | Kubota WG1605G, 49.6 horsepower GAS engine - (No Enclosure) (2 year / 2,000 hour warranty) | \$ 12595.00 |

| | | |
|----------------|---|-------------|
| 990-RC1408-989 | Kubota D1803TI49T4, 49.6 horsepower diesel engine - Tier 4 FINAL (No Enclosure) (2 year / 2,000 hour warranty) | \$ 15330.00 |
| 990-RC1571-153 | Kohler 49 horsepower diesel engine - Tier 4 FINAL (No Enclosure) (Includes 3 year / 2,000 hour engine warranty) | \$ 15945.00 |

CONTROL SYSTEM AND ENGINE INSTALLATION

| Part # | Description | Unit Price |
|-------------|--------------------------|------------|
| 203-6000-02 | Kubota 49 gas package | \$ 825.00 |
| 203-6000-03 | Kubota 49 diesel package | \$ 115.00 |
| 203-6000-00 | Kohler 49 diesel package | \$ 190.00 |

STUMP GRINDER CONTROL

| Part # | Description | Unit Price |
|---------------------|---|------------|
| STANDARD-203-000-11 | Unit to be controlled via control valves mounted on side of machine (valves control cutter wheel and machine drive functions) | \$ 0.00 |
| OPTION-203-5000-25 | Unit to be controlled via radio remote control with tether back-up (Remote will control cutter wheel and machine drive functions, also included on remote is engine e-stop) | \$ 6250.00 |

STUMP GRINDER CUTTER WHEELS

| Part # | Description | Unit Price |
|--------------------|---|------------|
| STANDARD-203-10 | 21" diameter x 1" thick Bandit cutter wheel with 18 Green teeth | \$ 0.00 |
| OPTION-203-5000-45 | 21" diameter x 1 1/4" thick New Revolution cutter wheel with 24 carbide teeth (features carbide infused wear strips on perimeter of wheel & side pockets) | \$ 1275.00 |

ADD-ON OPTIONS

Document Machine Weight

| Part # | Description | Unit Price |
|-------------------|-------------------------|------------|
| OPTION-911-5001-1 | Document Machine Weight | \$ 95.00 |

Engine Related Options

| Part # | Description | Unit Price |
|--------------------|---|------------|
| OPTION-001-5000-12 | Super sweep (regulates swing when engine drops below a pre-set RPM) (Units w/ remote control) | \$ 475.00 |
| OPTION-203-5000-53 | Super sweep (regulates swing when engine drops below a pre-set RPM) (2550 with manual controls) | \$ 850.00 |

Extended Warranties

| Part # | Description | Unit Price |
|---------------|---|------------|
| WTY-1EXT-2550 | 1 year extended warranty (total warranty = 2 years / 3,000 hours) - excludes engine | \$ 2020.00 |
| WTY-2EXT-2550 | 2 year extended warranty (total warranty = 3 years / 4,000 hours) - excludes engine | \$ 3370.00 |

Hose Protection

| Part # | Description | Unit Price |
|-------------------|-----------------------------------|------------|
| OPTION-203-5000-4 | 2550 (remote) hose protection | \$ 1275.00 |
| OPTION-203-5000-4 | 2550 (non remote) hose protection | \$ 1645.00 |

Manuals (Machine)

| Part # | Description | Unit Price |
|-------------|---|------------|
| 900-8901-96 | Additional Operating and Parts Manual - weather proof | \$ 95.00 |

Stump Grinder Options

| Part # | Description | Unit Price |
|-------------------|---|------------|
| OPTION-203-5000-5 | All Foam Filled Tires | \$ 995.00 |
| OPTION-203-5000-0 | 35" Wide hydraulically operated grading blade (Manual Units Only) | \$ 2750.00 |
| OPTION-203-5000-5 | 35" Wide hydraulically operated grading blade (Remote Units Only) | \$ 2855.00 |

Tools

| Part # | Description | Unit Price |
|-------------|--|------------|
| 001-5000-00 | Stump Grinder tool kit (Includes ratchet and sockets to change teeth and remove dual wheel bolt) | \$ 250.00 |



Bandit

EMPLOYEE-OWNED

Jason Morey
6750 Millbrook Road
Remus, MI 49340
USA
989-561-2270 (Phone)
989-561-2273 (Fax)
www.banditchippers.com

MODEL 2650SP SELF-PROPELLED STUMP GRINDER

Pricing Scheme:

Current Pricing

Pricing Generated:

April 2, 2024 10:12 AM

Currency:

United States (dollars)

Generated By:

Jason Morey (Jason Morey)

BASE PRICE

| Part # | Description | Base Price |
|--------------|---|-------------|
| MODEL-2650SP | Model 2650SP - Self-Propelled Stump Grinder | \$ 56965.00 |

STANDARD EQUIPMENT

| Part # | Description | Unit Price |
|----------|--|------------|
| STANDARD | 17 gallon steel fuel tank with lockable filler cap, Rochester fluid sight gauge & magnetic drain plug | \$ 0.00 |
| STANDARD | 25 gallon steel hydraulic tank with lockable filler cap, glass sight gauge mounted to side of tank, and magnetic drain plug | \$ 0.00 |
| STANDARD | 600 PSI Gauge | \$ 0.00 |
| STANDARD | 3000 PSI Gauge | \$ 0.00 |
| STANDARD | 6000 PSI Gauge | \$ 0.00 |
| STANDARD | Hydrostatic unit (Cutterwheel is driven by a heavy-duty hydraulic motor and is engaged via a hydraulic pump) (NO belts or bearings to maintain) | \$ 0.00 |
| STANDARD | (4) hydraulic motors for drive system (2 with brakes and 2 without) | \$ 0.00 |
| STANDARD | Four wheel drive | \$ 0.00 |
| STANDARD | (6) 20 x 8 x 10 tires mounted on 5-bolt white solid rims (inside dual tire on each side is foam filled) - outside dual tire can be removed via single bolt | \$ 0.00 |
| STANDARD | Steel storage compartment with latch and 800 CCA battery | \$ 0.00 |
| STANDARD | Murphy 485 panel with tach / hour meter (Tier 4 final and gas engines) | \$ 0.00 |
| STANDARD | Rubber debris chip curtains | \$ 0.00 |
| STANDARD | Weather resistant manual container | \$ 0.00 |
| STANDARD | Self contained live hydraulic system | \$ 0.00 |
| STANDARD | (1) weatherproof machine manual (includes safety, operation and parts sections) also (1) engine and clutch manual is included if applicable | \$ 0.00 |
| STANDARD | Spanish & English combination safety decals | \$ 0.00 |
| STANDARD | 5 section control valves | \$ 0.00 |
| STANDARD | Variable swing / travel speed | \$ 0.00 |
| STANDARD | Hydraulic oil cooler | \$ 0.00 |

PAINT

| Part # | Description | Unit Price |
|------------------------|---|------------|
| 333-32273 | Standard Imron Industrial Urethane Bandit Yellow | \$ 0.00 |
| 333-28984 | Standard Imron Industrial Urethane Green | \$ 0.00 |
| OPTION-204-5000-4 3 | Special Imron Industrial Paint (please specify paint color and number) - 2650 (Requires specification) | \$ 675.00 |
| OPTION-204-5000-4 4 | Special Imron "Metallic" Industrial Paint (please specify paint color and number) - 2650 (Requires specification) | \$ 1275.00 |

ENGINE

| Part # | Description | Unit Price |
|----------------|---|-------------|
| 990-RC1300-881 | Kohler KDI2504, 74 horsepower Diesel engine - Tier 4 FINAL (Includes 3 year / 2,000 hour engine warranty) | \$ 24145.00 |

| CONTROL SYSTEM AND ENGINE INSTALLATION | | |
|--|--|------------|
| Part # | Description | Unit Price |
| 204-6000-04 | Superior Diesel enclosure and components for Kohler 74 horsepower engine | \$ 140.00 |
| STUMP GRINDER CONTROL | | |
| Part # | Description | Unit Price |
| STANDARD-204-000-05 | Unit to be controlled via a swing-out operator's console with control valves (Includes lexan protective window and rubber drop down curtain - valves control cutter wheel and machine drive functions, also included on console is cutter wheel engagement switch and engine e-stop) | \$ 0.00 |
| OPTION-204-5000-11 | Unit to be controlled via radio remote control with tether back-up (Remote will control cutter wheel and machine drive functions, also included on remote is cutter wheel engagement switch and engine e-stop) | \$ 8795.00 |
| STUMP GRINDER CUTTER WHEELS | | |
| Part # | Description | Unit Price |
| STANDARD-203-100-01 | 21" diameter x 1" thick Bandit cutter wheel with 18 Green teeth | \$ 0.00 |
| OPTION-203-5000-45 | 21" diameter x 1 1/4" thick New Revolution cutter wheel with 24 carbide teeth (features carbide infused wear strips on perimeter of wheel & side pockets) | \$ 1275.00 |
| ADD-ON OPTIONS | | |
| Document Machine Weight | | |
| Part # | Description | Unit Price |
| OPTION-911-5001-1 | Document Machine Weight | \$ 95.00 |
| Engine Related Options | | |
| Part # | Description | Unit Price |
| OPTION-204-5000-36 | Super sweep with Murphy PV380 tach (regulates swing when engine drops below a pre-set RPM) (unit with swing out controls) | \$ 755.00 |
| OPTION-001-5000-12 | Super sweep (regulates swing when engine drops below a pre-set RPM) (Units w/ remote control) | \$ 475.00 |
| Extended Warranties | | |
| Part # | Description | Unit Price |
| WTY-1EXT-2650 | 1 year extended warranty (total warranty = 2 years / 3,000 hours) - excludes engine | \$ 2895.00 |
| WTY-2EXT-2650 | 2 year extended warranty (total warranty = 3 years / 4,000 hours) - excludes engine | \$ 4825.00 |
| Hose Protection | | |
| Part # | Description | Unit Price |
| OPTION-204-5000-4 | 2650 (swing-out) hose protection | \$ 1450.00 |
| OPTION-204-5000-2 | 2650 (remote) hose protection | \$ 1175.00 |
| Manuals (Machine) | | |
| Part # | Description | Unit Price |
| 900-8902-60 | Additional Operating and Parts Manual - weather proof | \$ 95.00 |
| Stump Grinder Options | | |
| Part # | Description | Unit Price |
| OPTION-992-5000-09 | (1) swing out chip containment curtain mounted on opposite side of operator's console (units with swing out console only) (This option is special to 2650sp and 2890sp Manual (Swing Out) controlled machines only.) | \$ 375.00 |
| OPTION-204-5000-32 | (2) swing out chip containment curtains mounted on each side of unit (units with radio remote only) (This option is special to 2650sp and 2890sp Remote Operated machines only.) | \$ 775.00 |
| OPTION-204-5000-1 | All foam filled tires | \$ 725.00 |
| OPTION-204-5000-4 | 35" wide hydraulic up/down blade (controlled via radio remote) - 2650 | \$ 2295.00 |
| OPTION-204-5000-5 | 35" wide hydraulic up/down blade (controlled via operator's console) - 2650 | \$ 2325.00 |
| OPTION-204-5000-5 | 54" wide hydraulic up/down blade (controlled via radio remote) - 2650 | \$ 2755.00 |
| OPTION-204-5000-5 | 54" wide hydraulic up/down blade (controlled via operator's console) - 2650 | \$ 2780.00 |
| Tools | | |
| Part # | Description | Unit Price |

| | | |
|-------------|--|-----------|
| 001-5000-00 | Stump Grinder tool kit (Includes ratchet and sockets to change teeth and remove dual wheel bolt) | \$ 250.00 |
|-------------|--|-----------|



Bandit

EMPLOYEE-OWNED

Jason Morey
6750 Millbrook Road
Remus, MI 49340
USA
989-561-2270 (Phone)
989-561-2273 (Fax)
www.banditchippers.com

MODEL 2890SP SELF-PROPELLED STUMP GRINDER

Pricing Scheme:

Current Pricing

Pricing Generated:

April 2, 2024 10:12 AM

Currency:

United States (dollars)

Generated By:

Jason Morey (Jason Morey)

BASE PRICE

| Part # | Description | Base Price |
|---------------|---|-------------|
| MODEL-2890 SG | Model 2890SP - Self-Propelled Stump Grinder | \$ 70890.00 |

STANDARD EQUIPMENT

| Part # | Description | Unit Price |
|----------|--|------------|
| STANDARD | Steel fuel tank with lockable filler cap, Rochester fluid sight gauge & magnetic drain plug (12.5 gallon with Cat 120 & 19.5 gallon with GM 165) | \$ 0.00 |
| STANDARD | 29.5 gallon steel hydraulic tank with lockable filler cap, glass sight gauge mounted to side of tank, and magnetic drain plug | \$ 0.00 |
| STANDARD | 600 PSI Gauge | \$ 0.00 |
| STANDARD | 3000 PSI Gauge | \$ 0.00 |
| STANDARD | 10,000 PSI Gauge | \$ 0.00 |
| STANDARD | Hydrostatic unit (Cutterwheel is driven by a heavy-duty hydraulic motor and is engaged via a hydraulic pump) (NO belts or bearings to maintain) | \$ 0.00 |
| STANDARD | (4) hydraulic motors for drive system (2 with brakes and 2 without) | \$ 0.00 |
| STANDARD | Four wheel drive | \$ 0.00 |
| STANDARD | (6) 20 x 8 x 10 tires mounted on 5-bolt white solid rims (inside dual tire on each side is foam filled) - outside dual tire can be removed via single bolt | \$ 0.00 |
| STANDARD | Murphy 485 panel with tach / hour meter (Tier 4 final and gas engines) | \$ 0.00 |
| STANDARD | Rubber debris chip curtains | \$ 0.00 |
| STANDARD | Weather resistant manual container | \$ 0.00 |
| STANDARD | Self contained live hydraulic system | \$ 0.00 |
| STANDARD | (1) weatherproof machine manual (includes safety, operation and parts sections) also (1) engine and clutch manual is included if applicable | \$ 0.00 |
| STANDARD | Spanish & English combination safety decals | \$ 0.00 |
| STANDARD | 5 section control valve | \$ 0.00 |
| STANDARD | Variable swing / travel speed | \$ 0.00 |
| STANDARD | Hydraulic oil cooler | \$ 0.00 |

PAINT

| Part # | Description | Unit Price |
|------------------------|---|------------|
| 333-32273 | Standard Imron Industrial Urethane Bandit Yellow | \$ 0.00 |
| 333-28984 | Standard Imron Industrial Urethane Green | \$ 0.00 |
| OPTION-992-5000-3 9 | Special Imron Industrial Paint (please specify paint color and number) - 2890 (Requires specification) | \$ 795.00 |
| OPTION-992-5000-4 0 | Special Imron "Metallic" Industrial Paint (please specify paint color and number) - 2890 (Requires specification) | \$ 1525.00 |

ENGINE

| Part # | Description | Unit Price |
|----------------|--|-------------|
| 990-RC1581-109 | PSI 5.7L, 165 horsepower GAS engine without clutch (Includes spark arrestor muffler) | \$ 17560.00 |

| | | |
|----------------|--|-------------|
| 990-RC1537-119 | Caterpillar C3.4, 120 horsepower engine without clutch - Tier 4 FINAL (Includes 2 year / 2,000 hour engine warranty) | \$ 29580.00 |
|----------------|--|-------------|

CONTROL SYSTEM AND ENGINE INSTALLATION

| Part # | Description | Unit Price |
|-------------|--|------------|
| 992-6000-06 | Engine installation components for PSI 165 horsepower engine | \$ 2005.00 |
| 992-6000-07 | Bandit engine enclosure and components for Cat 120 horsepower engine | \$ 7745.00 |

STUMP GRINDER CONTROL

| Part # | Description | Unit Price |
|---------------------|--|------------|
| STANDARD-992-000-05 | Unit to be controlled via a swing-out operator's console with control valves (Includes lexan protective window and rubber drop down curtain - valves control cutter wheel and machine drive functions, also included on console is cutter wheel engagement switch and engine e-stop) | \$ 0.00 |
| OPTION-992-5000-18 | Unit to be controlled via radio remote control with tether back-up (Remote will control cutter wheel and machine drive functions, also included on remote is cutter wheel engagement switch and engine e-stop) | \$ 6525.00 |

STUMP GRINDER CUTTER WHEELS

| Part # | Description | Unit Price |
|--------------------|---|------------|
| STANDARD-992-10 | 25 1/2" diameter x 1 1/2" thick Bandit cutter wheel with 24 Green teeth | \$ 0.00 |
| OPTION-992-5000-29 | 24 1/2" diameter x 1 1/4" thick New Revolution cutter wheel with 32 carbide teeth (features carbide infused wear strips on perimeter of wheel & side pockets) | \$ 1375.00 |

ADD-ON OPTIONS

Document Machine Weight

| Part # | Description | Unit Price |
|-------------------|-------------------------|------------|
| OPTION-911-5001-1 | Document Machine Weight | \$ 95.00 |

Engine Related Options

| Part # | Description | Unit Price |
|--------------------|---|------------|
| OPTION-992-5000-36 | Super sweep with Murphy PV380 tach (regulates swing when engine drops below a pre-set RPM) (unit with swing out controls) | \$ 730.00 |
| OPTION-001-5000-12 | Super sweep (regulates swing when engine drops below a pre-set RPM) (Units w/ remote control) | \$ 475.00 |

Extended Warranties

| Part # | Description | Unit Price |
|---------------|---|------------|
| 900-6997-25 | 5 year / 5,000 hour Platinum Warranty (C3.4 Cat Engines) | \$ 4430.00 |
| WTY-1EXT-2890 | 1 year extended warranty (total warranty = 2 years / 3,000 hours) - excludes engine | \$ 3590.00 |
| WTY-2EXT-2890 | 2 year extended warranty (total warranty = 3 years / 4,000 hours) - excludes engine | \$ 5980.00 |

Hose Protection

| Part # | Description | Unit Price |
|-------------------|---|------------|
| OPTION-992-5000-3 | High pressure hose protection, 2890sp Swing Out | \$ 1675.00 |
| OPTION-992-5000-3 | High pressure hose protection, 2589SP Remote | \$ 1450.00 |

Stump Grinder Options

| Part # | Description | Unit Price |
|--------------------|--|------------|
| OPTION-204-5000-1 | All foam filled tires | \$ 725.00 |
| OPTION-992-5000-09 | (1) swing out chip containment curtain mounted on opposite side of operator's console (units with swing out console only) (This option is special to 2650sp and 2890sp Manual (Swing Out) controlled machines only.) | \$ 375.00 |
| OPTION-204-5000-32 | (2) swing out chip containment curtains mounted on each side of unit (units with radio remote only) (This option is special to 2650sp and 2890sp Remote Operated machines only.) | \$ 775.00 |
| OPTION-992-5000-4 | 35" wide hydraulic up/down blade (controlled via radio remote) - 2890 | \$ 2875.00 |
| OPTION-992-5000-4 | 35" wide hydraulic up/down blade (controlled via operator's console) - 2890 | \$ 2875.00 |
| OPTION-992-5000-4 | 54" wide hydraulic up/down blade (controlled via radio remote) - 2890 | \$ 3340.00 |
| OPTION-992-5000-48 | 54" wide hydraulic up/down blade (controlled via operator's console) - 2890 | \$ 3340.00 |

| Tools | | |
|-------------|--|------------|
| Part # | Description | Unit Price |
| 001-5000-00 | Stump Grinder tool kit (Includes ratchet and sockets to change teeth and remove dual wheel bolt) | \$ 250.00 |



Bandit

EMPLOYEE-OWNED

Jason Morey
6750 Millbrook Road
Remus, MI 49340
USA
989-561-2270 (Phone)
989-561-2273 (Fax)
www.banditchippers.com

MODEL 3100 TOWABLE STUMP GRINDER

Pricing Scheme:

Current Pricing

Pricing Generated:

April 2, 2024 10:12 AM

Currency:

United States (dollars)

Generated By:

Jason Morey (Jason Morey)

BASE PRICE

| Part # | Description | Base Price |
|---------------|------------------------------------|-------------|
| MODEL-3100TOW | Model 3100 Towable - Stump Grinder | \$ 55230.00 |

STANDARD EQUIPMENT

| Part # | Description | Unit Price |
|----------|--|------------|
| STANDARD | 25.5 gallon steel fuel tank with Rochester fluid sight gauge & magnetic drain plug | \$ 0.00 |
| STANDARD | 27 gallon steel hydraulic tank with glass sight gauge mounted to side of tank & magnetic drain plug | \$ 0.00 |
| STANDARD | Super sweep system for cutter head swing | \$ 0.00 |
| STANDARD | 8,000 pound capacity tongue jack with 15" of travel and foot pad | \$ 0.00 |
| STANDARD | 600 PSI Gauge | \$ 0.00 |
| STANDARD | 3000 PSI Gauge | \$ 0.00 |
| STANDARD | 10,000 PSI Gauge | \$ 0.00 |
| STANDARD | Rubber debris chip curtains | \$ 0.00 |
| STANDARD | Travel support chock block with hitch pin | \$ 0.00 |
| STANDARD | 12' long coiled power plug, with 6 prong metal connector, includes (2) LED taillights, (4) side marker lights, and (1) license plate light | \$ 0.00 |
| STANDARD | Swing out operator's console with drop down rubber curtain, lexan window and 3-section control valves (Valves control cutter wheel functions and telescoping tongue) | \$ 0.00 |
| STANDARD | 60" telescoping tongue with transport lock pin | \$ 0.00 |
| STANDARD | Murphy 485 panel with tach / hour meter (Tier 4 final and gas engines) | \$ 0.00 |
| STANDARD | Weather resistant manual container | \$ 0.00 |
| STANDARD | (1) weatherproof machine manual (includes safety, operation and parts sections) also (1) engine and clutch manual is included if applicable | \$ 0.00 |
| STANDARD | Spanish & English combination safety decals | \$ 0.00 |
| STANDARD | Hydraulic oil cooler | \$ 0.00 |
| STANDARD | Plastic battery storage box with 1,000 CCA battery | \$ 0.00 |
| STANDARD | Lockable aluminum toolbox | \$ 0.00 |

PAINT

| Part # | Description | Unit Price |
|------------------------|---|------------|
| 333-32273 | Standard Imron Industrial Urethane Bandit Yellow | \$ 0.00 |
| 333-28984 | Standard Imron Industrial Urethane Green | \$ 0.00 |
| OPTION-996-5000-1 3 | Special Imron Industrial Paint (please specify paint color and number) - 3100 (Requires specification) | \$ 795.00 |
| OPTION-996-5000-1 4 | Special Imron "Metallic" Industrial Paint (please specify paint color and number) - 3100 (Requires specification) | \$ 1525.00 |

ENGINE

| Part # | Description | Unit Price |
|----------------|--|-------------|
| 990-RC1581-109 | PSI 5.7L, 165 horsepower GAS engine without clutch (Includes spark arrestor muffler) | \$ 17560.00 |

| | | |
|----------------|--|-------------|
| 990-RC1300-882 | Kohler KFI25E401, 74 horsepower Diesel engine - Tier 4 FINAL (Includes 3 year / 2,000 hour engine warranty) | \$ 23205.00 |
| 990-RC1537-119 | Caterpillar C3.4, 120 horsepower engine without clutch - Tier 4 FINAL (Includes 2 year / 2,000 hour engine warranty) | \$ 29580.00 |

| CONTROL SYSTEM AND ENGINE INSTALLATION | | |
|--|--|------------|
| Part # | Description | Unit Price |
| 996-6000-02 | PSI engine enclosure and components for PSI 165 horsepower engine | \$ 1450.00 |
| 996-6000-04 | Superior Diesel enclosure and components for Kohler 74 horsepower engine | \$ 370.00 |
| 996-6000-03 | Bandit engine enclosure and components for Cat 120 horsepower engine | \$ 7895.00 |

| AXLE | | |
|------------|--|------------|
| Part # | Description | Unit Price |
| 990-100447 | Single 7,000 pound Torflex EZ lube electric brake axle (standard axle) | \$ 0.00 |

| TIRES/RIMS | | |
|--------------------|--|------------|
| Part # | Description | Unit Price |
| 990-1017-29 | (2) ST235/80R 16" tires mounted on 8-bolt white spoke rims (Tire is approximately 9.43" wide, tire capacity is 3,520 pounds each) (7,000 pound axles only) | \$ 0.00 |
| OPTION-980-5000-19 | (2) ST235/80R 16" tires mounted on 8-bolt aluminum rims (Tire is approximately 9.43" wide, tire capacity is 3,520 pounds each) (7,000 pound axles only) | \$ 345.00 |

| HITCH | | |
|-------------------|---|------------|
| Part # | Description | Unit Price |
| 990-100274 | 2-1/2" Wallace Forge Pintle Hitch | \$ 0.00 |
| OPTION-980-5000-5 | 3" Buyer's Product Pintle Hitch | \$ 75.00 |
| OPTION-980-5000-1 | 2-5/16" Wallace Forge Ball Hitch | \$ 40.00 |
| OPTION-980-5000-1 | 2-5/16" Bulldog Ball Hitch (extends tongue approx. 15 1/2") | \$ 190.00 |

| STUMP GRINDER CUTTER WHEELS | | |
|-----------------------------|---|------------|
| Part # | Description | Unit Price |
| STANDARD-996-10 | BELT driven 31" diameter x 1 1/2" thick Bandit cutter wheel with 32 Green teeth | \$ 0.00 |
| OPTION-996-5000-03 | BELT driven 31" diameter x 1 1/2" thick New Revolution cutter wheel with 44 carbide teeth (features an aggressive cutting action and provides maximum chip containment) | \$ 2420.00 |

| ADD-ON OPTIONS | | |
|----------------|--|------------|
| Tire / Rim | | |
| Part # | Description | Unit Price |
| 900-5913-90 | Spare tire mounted on white spoke rim (235/80R 16") - 8 bolt rim | \$ 275.00 |
| 900-5913-94 | Spare tire mounted on aluminum rim (235/80R 16") | \$ 405.00 |

| Chocks & Chock Holders | | |
|------------------------|-------------------------|------------|
| Part # | Description | Unit Price |
| OPTION-980-5001-0 | Rubber Wheel Chocks (2) | \$ 90.00 |

| Document Machine Weight | | |
|-------------------------|-------------------------|------------|
| Part # | Description | Unit Price |
| OPTION-911-5001-1 | Document Machine Weight | \$ 95.00 |

| Extended Warranties | | |
|---------------------|---|------------|
| Part # | Description | Unit Price |
| 900-6997-25 | 5 year / 5,000 hour Platinum Warranty (C3.4 Cat Engines) | \$ 4430.00 |
| WTY-1EXT-3100 | 1 year extended warranty (total warranty = 2 years / 3,000 hours) - excludes engine | \$ 2805.00 |
| WTY-2EXT-3100 | 2 year extended warranty (total warranty = 3 years / 4,000 hours) - excludes engine | \$ 4670.00 |

| Flag Holder | | |
|------------------|---|------------|
| Part # | Description | Unit Price |
| OPTION-980-10009 | Bolt-on flag holders (includes flags) - aluminum or steel fenders | \$ 105.00 |

| Lights | | |
|--------|-------------|------------|
| Part # | Description | Unit Price |

OPTION-996-5000-0 Amber Warning Light with Cage **\$ 585.00**

OPTION-996-5000-1 Dual Wig Wag Lights **\$ 445.00**

| Manuals (Machine) | | |
|-------------------|---|-----------------|
| Part # | Description | Unit Price |
| 900-8912-25 | Additional Operating and Parts Manual - weather proof | \$ 95.00 |

| Stump Grinder Options | | |
|---------------------------|---|-------------------|
| Part # | Description | Unit Price |
| OPTION-996-5000-15 | Radio remote control with tether back-up in lieu of swing-out operator's console (Radio controls all cutter wheel functions along with telescoping tongue, and engine e-stop) | \$ 9315.00 |
| OPTION-996-5000-09 | (1) swing out chip containment curtain mounted on opposite side of operator's console (units with swing out console only) | \$ 575.00 |
| OPTION-996-5000-10 | (2) swing out chip containment curtains mounted on each side of unit (units with radio remote only) | \$ 1065.00 |

| Tongue Jack | | |
|--------------------------|--|------------------|
| Part # | Description | Unit Price |
| OPTION-911-5000-0 | 8,000 pound capacity tongue jack with 2,500 pound HD caster wheel (in lieu of standard jack) | \$ 325.00 |

| Tools | | |
|--------------------|--|------------------|
| Part # | Description | Unit Price |
| 001-5000-00 | Stump Grinder tool kit (Includes ratchet and sockets to change teeth and remove dual wheel bolt) | \$ 250.00 |

| Wiring | | |
|---------------------------|---|------------------|
| Part # | Description | Unit Price |
| OPTION-905-5000-1 | Option 7 Prong (Flat/RV Style) to 6 Prong Coiled Cord | \$ 45.00 |
| OPTION-912-1001-40 | Option 7 to 7 Round Coiled Plug w/7 Female & Boot | \$ 125.00 |



Bandit

EMPLOYEE-OWNED

Jason Morey
6750 Millbrook Road
Remus, MI 49340
USA
989-561-2270 (Phone)
989-561-2273 (Fax)
www.banditchippers.com

MODEL 2900 TRACK STUMP GRINDER

Pricing Scheme:

Current Pricing

Pricing Generated:

April 2, 2024 10:12 AM

Currency:

United States (dollars)

Generated By:

Jason Morey (Jason Morey)

BASE PRICE

| Part # | Description | Base Price |
|----------------------|----------------------------------|-------------|
| MODEL-2900-TRAC K | Model 2900 Track - Stump Grinder | \$ 89220.00 |

STANDARD EQUIPMENT

| Part # | Description | Unit Price |
|----------|--|------------|
| STANDARD | Steel fuel tank with lockable filler cap, Rochester fluid sight gauge & magnetic drain plug (12.5 gallon with Cat 120 & 19.5 gallon with GM 165) | \$ 0.00 |
| STANDARD | 29.5 gallon steel hydraulic tank with lockable filler cap, glass sight gauge mounted to side of tank, and magnetic drain plug | \$ 0.00 |
| STANDARD | 600 PSI Gauge | \$ 0.00 |
| STANDARD | 3000 PSI Gauge | \$ 0.00 |
| STANDARD | 10,000 PSI Gauge | \$ 0.00 |
| STANDARD | Hydrostatic unit (Cutterwheel is driven by a heavy-duty hydraulic motor and is engaged via a hydraulic pump) (NO belts or bearings to maintain) | \$ 0.00 |
| STANDARD | Chermack "Turf Friendly" rubber track undercarriage (expands and retracts 35" to 53") | \$ 0.00 |
| STANDARD | Steel storage compartment with latch and 1,000 CCA battery | \$ 0.00 |
| STANDARD | Murphy 485 panel with tach / hour meter (Tier 4 final and gas engines) | \$ 0.00 |
| STANDARD | Rubber debris chip curtains (2900) | \$ 0.00 |
| STANDARD | (1) weatherproof machine manual (includes safety, operation and parts sections) also (1) engine and clutch manual is included if applicable | \$ 0.00 |
| STANDARD | Weather resistant manual container | \$ 0.00 |
| STANDARD | Spanish & English combination safety decals | \$ 0.00 |
| STANDARD | Hydraulic oil cooler | \$ 0.00 |
| STANDARD | Self contained live hydraulic system | \$ 0.00 |
| STANDARD | Radio remote control with tether back-up (Remote will control cutter wheel and machine drive functions, also included on remote is cutter wheel engagement switch and engine e-stop) | \$ 0.00 |
| STANDARD | Flow control with adjustable cutter wheel swing and low / high track drive | \$ 0.00 |

PAINT

| Part # | Description | Unit Price |
|------------------------|---|------------|
| 333-32273 | Standard Imron Industrial Urethane Bandit Yellow | \$ 0.00 |
| 333-28984 | Standard Imron Industrial Urethane Green | \$ 0.00 |
| OPTION-992-5000-4 1 | Special Imron Industrial Paint (please specify paint color and number) - 2900 (Requires specification) | \$ 795.00 |
| OPTION-992-5000-4 2 | Special Imron "Metallic" Industrial Paint (please specify paint color and number) - 2900 (Requires specification) | \$ 1525.00 |

ENGINE

| Part # | Description | Unit Price |
|----------------|--|-------------|
| 990-RC1581-109 | PSI 5.7L, 165 horsepower GAS engine without clutch (Includes spark arrestor muffler) | \$ 17560.00 |

| | | |
|----------------|--|-------------|
| 990-RC1537-119 | Caterpillar C3.4, 120 horsepower engine without clutch - Tier 4 FINAL (Includes 2 year / 2,000 hour engine warranty) | \$ 29580.00 |
|----------------|--|-------------|

| CONTROL SYSTEM AND ENGINE INSTALLATION | | |
|--|--|------------|
| Part # | Description | Unit Price |
| 992-6000-06 | Engine installation components for PSI 165 horsepower engine | \$ 2005.00 |
| 992-6000-07 | Bandit engine enclosure and components for Cat 120 horsepower engine | \$ 7745.00 |

| STUMP GRINDER CUTTER WHEELS | | |
|-----------------------------|---|------------|
| Part # | Description | Unit Price |
| STANDARD-992-10 | 25 1/2" diameter x 1 1/2" thick Bandit cutter wheel with 24 Green teeth | \$ 0.00 |
| OPTION-992-5000-2 | 24 1/2" diameter x 1 1/4" thick New Revolution cutter wheel with 32 carbide teeth (features carbide infused wear strips on perimeter of wheel & side pockets) | \$ 1375.00 |

| ADD-ON OPTIONS | | |
|-------------------------|-------------------------|------------|
| Document Machine Weight | | |
| Part # | Description | Unit Price |
| OPTION-911-5001-1 | Document Machine Weight | \$ 95.00 |

| Engine Related Options | | |
|------------------------|---|------------|
| Part # | Description | Unit Price |
| OPTION-001-5000-1 | Super sweep (regulates swing when engine drops below a pre-set RPM) (Units w/ remote control) | \$ 475.00 |

| Extended Warranties | | |
|---------------------|--|------------|
| Part # | Description | Unit Price |
| 900-6997-25 | 5 year / 5,000 hour Platinum Warranty (C3.4 Cat Engines) | \$ 4430.00 |
| WTY-1EXT-2900 | 1 year extended warranty (total warranty = 2 years / 3,000 hours) - excludes engine and tracks | \$ 4680.00 |
| WTY-2EXT-2900 | 2 year extended warranty (total warranty = 3 years / 4,000 hours) - excludes engine and tracks | \$ 7805.00 |

| Hose Protection | | |
|-------------------|-----------------------|------------|
| Part # | Description | Unit Price |
| OPTION-992-5000-3 | 2900T Hose Protection | \$ 945.00 |

| Manuals (Machine) | | |
|-------------------|---|------------|
| Part # | Description | Unit Price |
| 900-8901-80 | Extra stump grinder operators manual (weatherproof version) | \$ 95.00 |

| Stump Grinder Options | | |
|-----------------------|---|------------|
| Part # | Description | Unit Price |
| OPTION-992-5000-0 | (2) swing out chip containment curtains mounted on each side of unit (units with radio remote only) (This option is special to 2650T & 2900T Remote controlled machines only. | \$ 700.00 |

| | | |
|-------------------|---|------------|
| OPTION-992-5000-4 | 35" wide hydraulic up/down blade (controlled via radio remote) - 2900 | \$ 2805.00 |
| OPTION-992-5000-4 | 54" wide hydraulic up/down blade (controlled via radio remote) - 2900 | \$ 3265.00 |

| Tools | | |
|-------------|--|------------|
| Part # | Description | Unit Price |
| 001-5000-00 | Stump Grinder tool kit (Includes ratchet and sockets to change teeth and remove dual wheel bolt) | \$ 250.00 |



Bandit

EMPLOYEE-OWNED

Jason Morey
6750 Millbrook Road
Remus, MI 49340
USA
989-561-2270 (Phone)
989-561-2273 (Fax)
www.banditchippers.com

MODEL SG-75 STUMP GRINDER

Pricing Scheme:

Current Pricing

Pricing Generated:

April 2, 2024 10:12 AM

Currency:

United States (dollars)

Generated By:

Jason Morey (Jason Morey)

BASE PRICE

| Part # | Description | Base Price |
|-------------|-----------------------------|-------------|
| MODEL-SG-75 | Model SG-75 - Stump Grinder | \$ 54480.00 |

STANDARD EQUIPMENT

| Part # | Description | Unit Price |
|----------|--|------------|
| STANDARD | 16.25 gallon steel fuel tank with lockable filler cap, Rochester fluid sight gauge & magnetic drain plug. | \$ 0.00 |
| STANDARD | 12 gallon plastic hydraulic tank with lockable filler cap and glass sight gauge. | \$ 0.00 |
| STANDARD | Cutter wheel is engaged via radio remote control utilizing a Warner electric clutch (clutch is maintenance free). Cutter wheel is driven via an upper and lower Gear Box | \$ 0.00 |
| STANDARD | Radio remote control with tether back-up (Remote will control cutter wheel and machine drive functions, also included on remote is cutter wheel engagement switch and engine e-stop) | \$ 0.00 |
| STANDARD | Variable speed rubber track undercarriage (tracks retract into 35" and expand out to 55" using one cylinder per track) - Note: total width of machine is 74.5" with the side wings folded down | \$ 0.00 |
| STANDARD | Hydraulic oil cooler | \$ 0.00 |
| STANDARD | Rubber debris chip curtains | \$ 0.00 |
| STANDARD | Bandit control panel with super sweep (displays engine and machine parameters) also includes engine key switch and E-stop | \$ 0.00 |
| STANDARD | Steel storage compartment with live hydraulic system, control valves and 800 CCA battery | \$ 0.00 |
| STANDARD | (1) weatherproof machine manual (includes safety, operation and parts sections) also (1) engine and clutch manual is included if applicable | \$ 0.00 |
| STANDARD | Spanish & English combination safety decals | \$ 0.00 |
| STANDARD | Electric brake for cutter wheel (standard on new orders placed after 10/25/20) | \$ 0.00 |

PAINT

| Part # | Description | Unit Price |
|------------------------|--|------------|
| 333-32273 | Standard Imron Industrial Urethane Bandit Yellow | \$ 0.00 |
| 333-28984 | Standard Imron Industrial Urethane Green | \$ 0.00 |
| OPTION-209-5000-1 4 | Special Imron Industrial Paint (please specify paint color and number) - SG-75 (Requires specification) | \$ 795.00 |
| OPTION-209-5000-1 5 | Special Imron "Metallic" Industrial Paint (please specify paint color and number) - SG-75 (Requires specification) | \$ 1525.00 |

ENGINE

| Part # | Description | Unit Price |
|----------------|---|-------------|
| 990-RC1590-121 | Kohler 74 horsepower (enclosed) diesel engine - Tier 4 Final (Includes 3 year / 2,000 hour engine warranty) | \$ 24040.00 |

CONTROL SYSTEM AND ENGINE INSTALLATION

| Part # | Description | Unit Price |
|-------------|--|------------|
| 209-6000-02 | Engine installation for Kohler 74 horsepower engine - Tier 4 Final engines | \$ 295.00 |

STUMP GRINDER CUTTER WHEELS

| Part # | Description | Unit Price |
|-----------------------------|---|-------------------|
| STANDARD-209-1000-16 | 27" diameter x 1" thick Bandit cutter wheel with (32) 1100 series Green teeth (wheel is protected with guard painted red) | \$ 0.00 |
| OPTION-209-5000-0 | 27" diameter x 1.25" thick New Revolution wheel with 44 carbide teeth and HD wear strips. | \$ 1525.00 |

ADD-ON OPTIONS

Extended Warranties

| Part # | Description | Unit Price |
|----------------------|--|-------------------|
| WTY-1EXT-SG75 | 1 year extended warranty (total warranty = 2 years / 3,000 hours) - excludes engine and tracks | \$ 2805.00 |
| WTY-2EXT-SG75 | 2 year extended warranty (total warranty = 3 years / 4,000 hours) - excludes engine and tracks | \$ 4670.00 |

Hose Protection

| Part # | Description | Unit Price |
|--------------------------|---------------------------------------|------------------|
| OPTION-209-5000-0 | High Pressure Hose Protection - SG-75 | \$ 725.00 |

Pressure Check

| Part # | Description | Unit Price |
|--------------------------|--------------------------|------------------|
| OPTION-209-5000-1 | 3,000 PSI pressure gauge | \$ 140.00 |

Stump Grinder Options

| Part # | Description | Unit Price |
|---------------------------|--|-------------------|
| OPTION-209-5000-12 | 54" wide hydraulic up/down back fill blade (controlled via radio remote) - side wings are removable allowing unit to fit through 35" gate. | \$ 1925.00 |



STATE OF MICHIGAN
CENTRAL PROCUREMENT SERVICES
Department of Technology, Management, and Budget
320 S. WALNUT ST., LANSING, MICHIGAN 48933
P.O. BOX 30026 LANSING, MICHIGAN 48909

CONTRACT CHANGE NOTICE

Change Notice Number **4**
to
Contract Number **190000000301**

| | |
|-------------------|-------------------------------|
| CONTRACTOR | BANDIT INDUSTRIES INC |
| | 6750 Millbrook Road |
| | Remus, MI 49340 |
| | Brenda Lint |
| | 800-952-0178 179 |
| | brendalint@banditchippers.com |
| | CV0032812 |

| | | | |
|--------------|-------------------------------|----------------------|------|
| STATE | Program Manager | Scott Poyer | MDOT |
| | | 517-284-6448 | |
| | | poyers@michigan.gov | |
| | Contract Administrator | Yvon Dufour | DTMB |
| | | (517) 249-0455 | |
| | | dufoury@michigan.gov | |

| CONTRACT SUMMARY | | | | | |
|--|------------------------------|------------------------------------|---|--|--|
| BRUSH CHIPPERS, STUMP GRINDERS & RELATED FORESTRY | | | | | |
| INITIAL EFFECTIVE DATE | INITIAL EXPIRATION DATE | INITIAL AVAILABLE OPTIONS | EXPIRATION DATE BEFORE | | |
| January 1, 2019 | December 31, 2023 | 2 - 1 Year | December 31, 2023 | | |
| PAYMENT TERMS | | DELIVERY TIMEFRAME | | | |
| NET 45 | | | | | |
| ALTERNATE PAYMENT OPTIONS | | | EXTENDED PURCHASING | | |
| <input type="checkbox"/> P-Card | <input type="checkbox"/> PRC | <input type="checkbox"/> Other | <input checked="" type="checkbox"/> Yes <input type="checkbox"/> No | | |
| MINIMUM DELIVERY REQUIREMENTS | | | | | |
| | | | | | |
| DESCRIPTION OF CHANGE NOTICE | | | | | |
| OPTION | LENGTH OF OPTION | EXTENSION | REVISD EXP. DATE | | |
| <input checked="" type="checkbox"/> | 2 years | <input type="checkbox"/> | December 31, 2025 | | |
| CURRENT VALUE | VALUE OF CHANGE NOTICE | ESTIMATED AGGREGATE CONTRACT VALUE | | | |
| \$950,000.00 | \$0.00 | \$950,000.00 | | | |
| DESCRIPTION | | | | | |
| Effective 12/4/2023, the two option years available on this contract are hereby exercised. The revised contract expiration date is 12/31/2025. All other terms, conditions, specifications and pricing remain the same. Per DTMB Procurement approval. | | | | | |



STATE OF MICHIGAN
CENTRAL PROCUREMENT SERVICES
Department of Technology, Management, and Budget
320 S. WALNUT ST., LANSING, MICHIGAN 48933
P.O. BOX 30026 LANSING, MICHIGAN 48909

CONTRACT CHANGE NOTICE

Change Notice Number **3**
to
Contract Number **190000000301**

| | |
|-------------------|-------------------------------|
| CONTRACTOR | BANDIT INDUSTRIES INC |
| | 6750 Millbrook Road |
| | Remus, MI 49340 |
| | Brenda Lint |
| | 800-952-0178 179 |
| | brendalint@banditchippers.com |
| | CV0032812 |

| | | | |
|--------------|---------------------------|----------------------|------|
| STATE | Program Manager | Scott Poyer | MDOT |
| | | 517-284-6448 | |
| | | poysers@michigan.gov | |
| | Contract Administrator | Yvon Dufour | DTMB |
| | | (517) 249-0455 | |
| | | dufoury@michigan.gov | |

| CONTRACT SUMMARY | | | | | | | |
|---|------------------------------|------------------------------------|---|-------------------|--|--|--|
| BRUSH CHIPPERS, STUMP GRINDERS & RELATED FORESTRY | | | | | | | |
| INITIAL EFFECTIVE DATE | INITIAL EXPIRATION DATE | INITIAL AVAILABLE OPTIONS | EXPIRATION DATE BEFORE | | | | |
| January 1, 2019 | December 31, 2023 | 2 - 1 Year | December 31, 2023 | | | | |
| PAYMENT TERMS | | DELIVERY TIMEFRAME | | | | | |
| NET 45 | | | | | | | |
| ALTERNATE PAYMENT OPTIONS | | | EXTENDED PURCHASING | | | | |
| <input type="checkbox"/> P-Card | <input type="checkbox"/> PRC | <input type="checkbox"/> Other | <input checked="" type="checkbox"/> Yes <input type="checkbox"/> No | | | | |
| MINIMUM DELIVERY REQUIREMENTS | | | | | | | |
| | | | | | | | |
| DESCRIPTION OF CHANGE NOTICE | | | | | | | |
| OPTION | LENGTH OF OPTION | EXTENSION | LENGTH OF EXTENSION | REVISED EXP. DATE | | | |
| <input type="checkbox"/> | | <input type="checkbox"/> | | December 31, 2023 | | | |
| CURRENT VALUE | VALUE OF CHANGE NOTICE | ESTIMATED AGGREGATE CONTRACT VALUE | | | | | |
| \$950,000.00 | \$0.00 | \$950,000.00 | | | | | |
| DESCRIPTION | | | | | | | |
| Effective 2/23/2023, pricing on this contract is hereby updated, per revised Schedule E1 and E2 (attached). All other terms, conditions, specifications and pricing remain the same. Per contractor request and, DTMB Procurement approval. | | | | | | | |



Jason Morey
 6750 Millbrook Road
 Remus, MI 49340
 USA
 989-561-2270 (Phone)
 989-561-2273 (Fax)
www.banditchippers.com

INTIMIDATOR 12X (12" DRUM STYLE) BRUSH BANDIT

Pricing Scheme:

Current Pricing

Currency:

United States (dollars)

Pricing Generated:

February 21, 2023 12:37 PM

Generated By:

Jason Morey (Jason Morey)

BASE PRICE

| Part # | Description | Base Price |
|-----------|---|--------------------|
| MODEL-12X | Intimidator 12X - (12" Drum Style) Brush Bandit | \$ 26360.00 |

STANDARD EQUIPMENT

| Part # | Description | Unit Price |
|----------|---|----------------|
| STANDARD | 4" x 6 1/2" inspection window on belt shield | \$ 0.00 |
| STANDARD | 20" diameter x 18 3/4" wide chipper drum with (2) 5/8" x 5 1/2" x 9" dual edge knives | \$ 0.00 |
| STANDARD | "Drum Shear Bar" spans full width of the drum mounted in the upper portion of the drum housing potentially creating a slicing action of a winch line or climber's rope | \$ 0.00 |
| STANDARD | Patented 'power slot' assists in maximizing chip velocity. The power slot also provides a place for fine material to escape that might tend to lie in the belly of the drum. | \$ 0.00 |
| STANDARD | 25 gallon steel fuel tank with magnetic drain plug, lockable filler cap, and aluminum sight gauge | \$ 0.00 |
| STANDARD | 12 gallon steel hydraulic tank with magnetic drain plug, lockable filler cap, and aluminum sight gauge | \$ 0.00 |
| STANDARD | Pivot arm feed system (Includes adjustable spring on each side) with (1) horizontal feed wheel 15 3/4" diameter x 21 9/16" wide, driven by (1) 48 CID hydraulic motor | \$ 0.00 |
| STANDARD | Top feed wheel jack mount with locking pin to raise & lock top feed wheel using tongue jack (not provided when hydraulic lift cylinder option is selected) | \$ 0.00 |
| STANDARD | 360 degree manual swivel discharge with 12" adjustable chip deflector | \$ 0.00 |
| STANDARD | Clean out and inspection door on discharge bottom | \$ 0.00 |
| STANDARD | 30 3/4" high x 54" wide tapered infeed hopper with 30" fold down infeed tray and heavy-duty taillight covers | \$ 0.00 |
| STANDARD | (2) Last chance safety pull cables | \$ 0.00 |
| STANDARD | Round control bar - located around top and sides of infeed hopper with 3 control positions (forward / stop / reverse) | \$ 0.00 |
| STANDARD | Wooden pusher tool with mount on infeed hopper | \$ 0.00 |
| STANDARD | 4" channel main frame with a 3" x 4" tongue tube | \$ 0.00 |
| STANDARD | 5/16" (G70) safety chains with spring loaded latch hooks | \$ 0.00 |
| STANDARD | 8,000 pound capacity tongue jack with 15" of travel and foot pad | \$ 0.00 |
| STANDARD | 12 volt system with rubber mounted LED taillights, 6 prong replaceable coiled power cord & protected heavy-duty wiring with junction box, and LED clearance lights with reflectors. | \$ 0.00 |
| STANDARD | Pressure check kit - Gauge is NOT included | \$ 0.00 |
| STANDARD | Banded chipper drive belts (adjustable via a sliding engine system) | \$ 0.00 |
| STANDARD | Weather resistant manual container | \$ 0.00 |
| STANDARD | Engine disable plug for hood locking pin-preventing engine from operating without pin in place | \$ 0.00 |
| STANDARD | (1) weatherproof machine manual (includes safety, operation and parts sections) also (1) engine and clutch manual is included if applicable | \$ 0.00 |
| STANDARD | Spanish & English combination safety decals | \$ 0.00 |

PAINT

| Part # | Description | Unit Price |
|-----------|--|----------------|
| 333-32273 | Standard Imron Industrial Urethane Bandit Yellow | \$ 0.00 |

| | | |
|---------------------------|--|-------------------|
| 333-28984 | Standard Imron Industrial Urethane Green | \$ 0.00 |
| OPTION-905-5002-01 | Special Imron Industrial Paint (please specify paint color and number) - 12X (Requires specification) | \$ 675.00 |
| OPTION-905-5002-02 | Special Imron "Metallic" Industrial Paint (please specify paint color and number) - 12X (Requires specification) | \$ 1275.00 |

| ENGINE | | |
|-----------------------|---|--------------------|
| Part # | Description | Unit Price |
| 990-RC1550-132 | Ford MSG-425, 2.5L, 84 horsepower gas engine without clutch (Includes sucker fan and spark arrestor muffler) | \$ 12685.00 |
| 990-RC1621-193 | Caterpillar C2.2, 67 horsepower engine without clutch - Tier 4 FINAL (Includes 2 year / 2,000 hour engine warranty) | \$ 18915.00 |
| 990-RC1579-163 | Caterpillar C3.4, 74 horsepower engine without clutch - Tier 4 FINAL (Includes 2 year / 2,000 hour engine warranty) | \$ 20765.00 |
| 990-RC1486-068 | Kohler KDI19E401, 49.6 horsepower (turbocharged) diesel engine with NACD spring loaded clutch - Tier 4 FINAL (Includes 3 year / 2,000 hour engine warranty) | \$ 18350.00 |
| 990-RC1520-102 | Kohler KDI2504, 74 horsepower (turbocharged) diesel engine with NACD spring loaded clutch - Tier 4 FINAL (Includes 3 year / 2000 hour engine warranty) | \$ 20055.00 |

| CONTROL SYSTEM AND ENGINE INSTALLATION | | |
|---|--|-------------------|
| Part # | Description | Unit Price |
| 700-6000-39 | IEC mechanical tach WITHOUT auto feed for Ford 84 hp gas engines only (Includes 1,000 CCA battery with aluminum battery box) | \$ 1750.00 |
| 700-6000-14 | IEC tach with reversing auto feed for Ford 84 horsepower gas engines (Includes 1,000 CCA battery with box) - Panel is mounted on engine shroud with lockable cover | \$ 2275.00 |
| 700-6000-15 | IEC tach with reversing auto feed for Ford 84 horsepower gas engines with bump bar (Includes 1,000 CCA battery with box) - Panel is mounted on engine shroud with lockable cover | \$ 2705.00 |
| 905-6000-50 | Murphy PV380 panel with reversing auto feed for Cat 67 horsepower diesel engines (Includes 1,000 CCA battery with box and enclosure by Bandit) - Panel is mounted off of engine shroud in lockable composite cover | \$ 2515.00 |
| 905-6000-45 | Murphy PV380 panel with reversing auto feed for Cat 74 horsepower diesel engines (Includes 1,000 CCA battery with box) - Panel is mounted off of engine shroud in lockable composite cover | \$ 2545.00 |
| 986-6000-17 | Murphy PV380 panel with reversing auto feed for Kohler 49 horsepower diesel engines (Includes 1,000 CCA battery with box) - Panel is mounted off of engine shroud in lockable composite cover | \$ 2385.00 |
| 980-6000-37 | Murphy PV380 panel with reversing auto feed for Kohler 74 horsepower diesel engines (Includes 1,000 CCA battery with box) - Panel is mounted off of engine shroud in lockable composite cover | \$ 2515.00 |

| CLUTCH | | |
|--------------------|---|-------------------|
| Part # | Description | Unit Price |
| 990-100962 | Clutch is included with engine / motor | \$ 0.00 |
| 700-1000-34 | NACD Spring Loaded Clutch for Ford 84 hp gas engine | \$ 1175.00 |
| 700-1000-12 | NACD Spring Loaded Clutch | \$ 1725.00 |
| 700-1000-32 | PSI Auto Clutch | \$ 1825.00 |

MODEL PACKAGE

| INFEED | | |
|---------------------------|---|-------------------|
| Part # | Description | Unit Price |
| OPTION-915-5000-90 | Optional hydraulic bump bar for 54" wide FOLDING infeed tray with one override mounted on infeed (Radiator or Drive) (Requires specification) | \$ 1725.00 |
| OPTION-980-5000-3 | Single rear manual stabilizer | \$ 115.00 |
| OPTION-905-5002-3 | Clear Infeed Curtain | \$ 225.00 |
| OPTION-905-5000-5 | Hydraulic Last Chance Cables | \$ 565.00 |
| OPTION-905-5000-35 | Install yellow vinyl grips on last chance reset bar | \$ 15.00 |

| OPTION-915-5000-48 | Paint the hydraulic last chance handle/bar fluorescent yellow (paint#3592) and include UV protection. | \$ 245.00 |
|------------------------------|--|------------|
| OPTION-905-5001-1 | Bolt-on shut-off switch for engine shut-down located on both sides of infeed hopper | \$ 625.00 |
| FEED SYSTEM | | |
| Part # | Description | Unit Price |
| OPTION-902-5000-00 | Hydraulic lift cylinder for top feed wheel (controlled manually unless wireless radio remote option is selected) | \$ 1050.00 |
| OPTION-905-5001-3 | Hydraulic Flow Control (Single Mount) | \$ 275.00 |
| AXLE | | |
| Part # | Description | Unit Price |
| 990-1014-86 | Single 6,000 pound Torflex EZ lube axle with electric brakes | \$ 0.00 |
| OPTION-902-5000-0 | Single 6,000 pound Leaf spring axle with electric brakes | \$ 175.00 |
| OPTION-905-5001-4 | Single 6,000 Pound Torflex EZ lube hydraulic brake axle (free backing) | \$ 705.00 |
| TIRES/RIMS | | |
| Part # | Description | Unit Price |
| 990-1014-87 | (2) 225/75R 15" tires mounted on 6-bolt white modular rims | \$ 0.00 |
| OPTION-980-5001-5 | (2) 225/75R 15" tires mounted on 6-bolt aluminum rims | \$ 350.00 |
| OPTION-905-5001-39 | (2) ST235/80R 16" (10-ply) tires mounted on 6-bolt white modular rims (6,000 pound axles only) (in Lieu of 15") | \$ 185.00 |
| FENDER | | |
| Part # | Description | Unit Price |
| 990-100415 | Aluminum bolt on fenders (Approximately 1/4" thick) (standard fender) | \$ 0.00 |
| OPTION-980-1002-6 | 12" HD bolt on steel fenders - single axle units only | \$ 90.00 |
| HITCH | | |
| Part # | Description | Unit Price |
| 990-100274 | 2-1/2" Wallace Forge Pintle Hitch | \$ 0.00 |
| OPTION-980-5000-1 | 2" Bulldog Ball Hitch (extends tongue approx 15 1/2") | \$ 125.00 |
| OPTION-980-5000-1 | 2-5/16" Bulldog Ball Hitch (extends tongue approx. 15 1/2") | \$ 135.00 |
| OPTION-980-5000-1 | 2-5/16" Wallace Forge Ball Hitch | \$ 40.00 |
| OPTION-980-5000-5 | 3" Buyer's Product Pintle Hitch | \$ 75.00 |
| OPTION-980-5000-5 | 2-5/16" Ball Hitch with Model 20 actuator for Hydraulic brake axles | \$ 975.00 |
| OPTION-980-5000-5 | 3" Pintle Hitch with Model 20 actuator for Hydraulic brake axles | \$ 885.00 |
| ADD-ON OPTIONS | | |
| Tire / Rim | | |
| Part # | Description | Unit Price |
| 900-5907-21 | Spare tire mounted on white modular rim (225/75R 15") | \$ 250.00 |
| 900-5916-38 | Spare tire mounted on aluminum rim (225/75R 15") | \$ 395.00 |
| 900-5917-34 | Spare tire mounted on white spoke rim (235/80R 16") - 6 bolt rim | \$ 305.00 |
| OPTION-980-5001-6 | Bolt on Spare Tire Mount (1/2" Bolts on 5-1/2" Bolt Centers) | \$ 240.00 |
| Battery and Battery Box | | |
| Part # | Description | Unit Price |
| OPTION-626-5000-8 | Optional battery disconnect, mounted | \$ 195.00 |
| Chipper Discharge | | |
| Part # | Description | Unit Price |
| OPTION-905-5001-5 | Optional height adjustable discharge | \$ 425.00 |
| Chipper Discharge Transition | | |
| Part # | Description | Unit Price |
| OPTION-905-5000-0 | Clean out and inspection door on transition. | \$ 175.00 |
| Chocks & Chock Holders | | |
| Part # | Description | Unit Price |

OPTION-980-10002 Aluminum Bolt On Chock Holders (Does not include chocks) **\$ 130.00**

OPTION-980-5001-0 Rubber Wheel Chocks (2) **\$ 90.00**

| Cone Holder | | |
|-------------|-------------|------------|
| Part # | Description | Unit Price |

OPTION-911-2001-4 Hoop style cone holder (bolt on) **\$ 325.00**

OPTION-905-5000-7 Hoop style cone holder (weld on) **\$ 175.00**

| Document Machine Weight | | |
|-------------------------|-------------|------------|
| Part # | Description | Unit Price |

OPTION-911-5001-1 Document Machine Weight **\$ 95.00**

| Engine Related Options | | |
|------------------------|-------------|------------|
| Part # | Description | Unit Price |

OPTION-905-5001-8 Lockable cover for instrument panel (PSI gas engines only) **\$ 115.00**

OPTION-980-5001-8 Engine block heater for PSI gas engines only **\$ 125.00**

OPTION-905-5002-1 Engine block heater for Ford 2.5L gas engines only **\$ 450.00**

| Extended Warranties | | |
|---------------------|-------------|------------|
| Part # | Description | Unit Price |

900-6997-24 5 year / 5,000 hour Platinum Warranty (C2.2 Cat Engines) **\$ 2805.00**

900-6997-25 5 year / 5,000 hour Platinum Warranty (C3.4 Cat Engines) **\$ 4430.00**

WTY-1EXT-12X 1 year extended warranty (total warranty = 2 years / 3,000 hours) - excludes engine and clutch **\$ 1425.00**

WTY-2EXT-12X 2 year extended warranty (total warranty = 3 years / 4,000 hours) - excludes engine and clutch **\$ 2375.00**

| Flag Holder | | |
|-------------|-------------|------------|
| Part # | Description | Unit Price |

OPTION-980-10009 Bolt-on flag holders (includes flags) - aluminum or steel fenders **\$ 105.00**

| Fuel And Hydraulic Tanks | | |
|--------------------------|-------------|------------|
| Part # | Description | Unit Price |

OPTION-905-5000-2 Gate valve for hydraulic tank **\$ 130.00**

OPTION-980-10009 Gate Valve for Fuel Tank **\$ 95.00**

OPTION-980-5001-4 Lockable padlocks for steel fuel and hyd tanks **\$ 40.00**

| Hose Protection | | |
|-----------------|-------------|------------|
| Part # | Description | Unit Price |

OPTION-986-5000-5 Add hydraulic hose guards after paint **\$ 450.00**

| Lights | | |
|--------|-------------|------------|
| Part # | Description | Unit Price |

OPTION-996-5000-0 Amber Warning Light with Cage **\$ 425.00**

| Manuals (Machine) | | |
|-------------------|-------------|------------|
| Part # | Description | Unit Price |

900-8912-96 Additional Operating and Parts Manual - weather proof **\$ 95.00**

| Mud Flap | | |
|----------|-------------|------------|
| Part # | Description | Unit Price |

OPTION-905-5000-1 (2) Mud Flaps (1/4" x 12" x 18") **\$ 95.00**

| Tongue | | |
|--------|-------------|------------|
| Part # | Description | Unit Price |

OPTION-980-5000-0 12" longer bolt-on tongue (total tongue length will be 46" on the 12x, 12xpc, and 15xp, 48" on the 12xp and 15xpc and 50" on the 200/250) **\$ 280.00**

| Tongue Jack | | |
|-------------|-------------|------------|
| Part # | Description | Unit Price |

OPTION-911-5000-0 8,000 pound capacity tongue jack with 2,500 pound HD caster wheel (in lieu of standard jack) **\$ 275.00**

OPTION-911-5000-0 8,000 pound capacity tongue jack with 2,500 pound HD caster wheel (includes standard jack) **\$ 350.00**

| Tool Box | | |
|----------|-------------|------------|
| Part # | Description | Unit Price |

911-1000-08

Lockable aluminum tool box

\$ 175.00

| Tools | | |
|--------|-------------|------------|
| Part # | Description | Unit Price |

937-1000-08

Tool kit to change knives for hydraulic drum chippers

\$ 155.00

| Wiring | | |
|--------|-------------|------------|
| Part # | Description | Unit Price |

OPTION-905-5000-1

Option 7 Prong (Flat/RV Style) to 6 Prong Coiled Cord

\$ 45.00

OPTION-912-1001-4

Option 7 to 7 Round Coiled Plug w/7 Female & Boot

\$ 125.00

OPTION-980-5001-6

Connect Brake Wire to Center Terminal

\$ 45.00



Jason Morey
 6750 Millbrook Road
 Remus, MI 49340
 USA
 989-561-2270 (Phone)
 989-561-2273 (Fax)
www.banditchippers.com

INTIMIDATOR 12XPC (12" DRUM STYLE) BRUSH BANDIT

Pricing Scheme:

Current Pricing

Currency:

United States (dollars)

Pricing Generated:

February 21, 2023 12:37 PM

Generated By:

Jason Morey (Jason Morey)

BASE PRICE

| Part # | Description | Base Price |
|-------------|---|--------------------|
| MODEL-12XPC | Intimidator 12XPC - (12" Drum Style) Brush Bandit | \$ 27740.00 |

STANDARD EQUIPMENT

| Part # | Description | Unit Price |
|----------|---|----------------|
| STANDARD | 24" diameter x 18 3/4" wide chipper drum with (4) 5/8" x 5 1/2" x 9" dual edge knives | \$ 0.00 |
| STANDARD | "Drum Shear Bar" spans full width of the drum mounted in the upper portion of the drum housing potentially creating a slicing action of a winch line or climber's rope | \$ 0.00 |
| STANDARD | Patented 'power slot' assists in maximizing chip velocity. The power slot also provides a place for fine material to escape that might tend to lie in the belly of the drum. | \$ 0.00 |
| STANDARD | 25 gallon steel fuel tank with magnetic drain plug, lockable filler cap, and aluminum sight gauge | \$ 0.00 |
| STANDARD | 12 gallon steel hydraulic tank with magnetic drain plug, lockable filler cap, and aluminum sight gauge | \$ 0.00 |
| STANDARD | Slide box feed system (includes adjustable spring on each side) with (2) horizontal feed wheels 7 1/2" diameter x 16 3/8" wide, driven by (2) 15.9 CID hydraulic motors. | \$ 0.00 |
| STANDARD | Top feed wheel jack mount with locking pin to raise & lock top feed wheel using tongue jack (not provided when hydraulic lift cylinder option is selected) | \$ 0.00 |
| STANDARD | Bottom feed wheel clean out door (opens via spring latch pin allowing dirt and debris to fall out extending knife and component life) | \$ 0.00 |
| STANDARD | 360 degree manual swivel discharge with 12" adjustable chip deflector | \$ 0.00 |
| STANDARD | Clean out and inspection door on discharge bottom | \$ 0.00 |
| STANDARD | 30 3/4" high x 54" wide tapered infeed hopper with 30" fold down infeed tray and heavy-duty taillight covers | \$ 0.00 |
| STANDARD | (2) Last chance safety pull cables | \$ 0.00 |
| STANDARD | Round control bar - located around top and sides of infeed hopper with 3 control positions (forward / stop / reverse) | \$ 0.00 |
| STANDARD | Wooden pusher tool with mount on infeed hopper | \$ 0.00 |
| STANDARD | 4" channel main frame with a 3" x 4" tongue tube | \$ 0.00 |
| STANDARD | 5/16" (G70) safety chains with spring loaded latch hooks | \$ 0.00 |
| STANDARD | 8,000 pound capacity tongue jack with 15" of travel and foot pad | \$ 0.00 |
| STANDARD | 4" x 6 1/2" inspection window on belt shield | \$ 0.00 |
| STANDARD | 12 volt system with rubber mounted LED taillights, 6 prong replaceable coiled power cord & protected heavy-duty wiring with junction box, and LED clearance lights with reflectors. | \$ 0.00 |
| STANDARD | Pressure check kit - Gauge is NOT included | \$ 0.00 |
| STANDARD | Banded chipper drive belts (adjustable via a sliding engine system) | \$ 0.00 |
| STANDARD | Weather resistant manual container | \$ 0.00 |
| STANDARD | Engine disable plug for hood locking pin-preventing engine from operating without pin in place | \$ 0.00 |
| STANDARD | (1) weatherproof machine manual (includes safety, operation and parts sections) also (1) engine and clutch manual is included if applicable | \$ 0.00 |
| STANDARD | Spanish & English combination safety decals | \$ 0.00 |

| PAINT | | |
|--------------------|--|------------|
| Part # | Description | Unit Price |
| 333-32273 | Standard Imron Industrial Urethane Bandit Yellow | \$ 0.00 |
| 333-28984 | Standard Imron Industrial Urethane Green | \$ 0.00 |
| OPTION-905-5002-05 | Special Imron Industrial Paint (please specify paint color and number) - 12XPC (Requires specification) | \$ 675.00 |
| OPTION-905-5002-06 | Special Imron "Metallic" Industrial Paint (please specify paint color and number) - 12XPC (Requires specification) | \$ 1275.00 |

| ENGINE | | |
|----------------|---|-------------|
| Part # | Description | Unit Price |
| 990-RC1550-132 | Ford MSG-425, 2.5L, 84 horsepower gas engine without clutch (Includes sucker fan and spark arrestor muffler) | \$ 12685.00 |
| 990-RC1621-193 | Caterpillar C2.2, 67 horsepower engine without clutch - Tier 4 FINAL (Includes 2 year / 2,000 hour engine warranty) | \$ 18915.00 |
| 990-RC1579-163 | Caterpillar C3.4, 74 horsepower engine without clutch - Tier 4 FINAL (Includes 2 year / 2,000 hour engine warranty) | \$ 20765.00 |
| 990-RC1486-068 | Kohler KDI19E401, 49.6 horsepower (turbocharged) diesel engine with NACD spring loaded clutch - Tier 4 FINAL (Includes 3 year / 2,000 hour engine warranty) | \$ 18350.00 |
| 990-RC1520-102 | Kohler KDI2504, 74 horsepower (turbocharged) diesel engine with NACD spring loaded clutch - Tier 4 FINAL (Includes 3 year / 2000 hour engine warranty) | \$ 20055.00 |

| CONTROL SYSTEM AND ENGINE INSTALLATION | | |
|--|--|------------|
| Part # | Description | Unit Price |
| 700-6000-39 | IEC mechanical tach WITHOUT auto feed for Ford 84 hp gas engines only (Includes 1,000 CCA battery with aluminum battery box) | \$ 1750.00 |
| 700-6000-14 | IEC tach with reversing auto feed for Ford 84 horsepower gas engines (Includes 1,000 CCA battery with box) - Panel is mounted on engine shroud with lockable cover | \$ 2275.00 |
| 700-6000-15 | IEC tach with reversing auto feed for Ford 84 horsepower gas engines with bump bar (Includes 1,000 CCA battery with box) - Panel is mounted on engine shroud with lockable cover | \$ 2705.00 |
| 905-6000-50 | Murphy PV380 panel with reversing auto feed for Cat 67 horsepower diesel engines (Includes 1,000 CCA battery with box and enclosure by Bandit) - Panel is mounted off of engine shroud in lockable composite cover | \$ 2515.00 |
| 905-6000-45 | Murphy PV380 panel with reversing auto feed for Cat 74 horsepower diesel engines (Includes 1,000 CCA battery with box) - Panel is mounted off of engine shroud in lockable composite cover | \$ 2545.00 |
| 986-6000-17 | Murphy PV380 panel with reversing auto feed for Kohler 49 horsepower diesel engines (Includes 1,000 CCA battery with box) - Panel is mounted off of engine shroud in lockable composite cover | \$ 2385.00 |
| 980-6000-37 | Murphy PV380 panel with reversing auto feed for Kohler 74 horsepower diesel engines (Includes 1,000 CCA battery with box) - Panel is mounted off of engine shroud in lockable composite cover | \$ 2515.00 |

| CLUTCH | | |
|-------------|---|------------|
| Part # | Description | Unit Price |
| 990-100962 | Clutch is included with engine / motor | \$ 0.00 |
| 700-1000-34 | NACD Spring Loaded Clutch for Ford 84 hp gas engine | \$ 1175.00 |
| 700-1000-12 | NACD Spring Loaded Clutch | \$ 1725.00 |
| 700-1000-32 | PSI Auto Clutch | \$ 1825.00 |

MODEL PACKAGE

| INFEED | | |
|--------------------|---|------------|
| Part # | Description | Unit Price |
| OPTION-915-5000-90 | Optional hydraulic bump bar for 54" wide FOLDING infeed tray with one override mounted on infeed (Radiator or Drive) (Requires specification) | \$ 1725.00 |

| | | |
|------------------------|---|-----------|
| OPTION-980-5000-3 | Single rear manual stabilizer | \$ 115.00 |
| OPTION-905-5002-3 | Clear Infeed Curtain | \$ 225.00 |
| OPTION-905-5000-5 | Hydraulic Last Chance Cables | \$ 565.00 |
| OPTION-905-5000-3 | Install yellow vinyl grips on last chance reset bar | \$ 15.00 |
| OPTION-915-5000-4 8 | Paint the hydraulic last chance handle/bar fluorescent yellow (paint#3592) and include UV protection. | \$ 245.00 |
| OPTION-905-5001-1 | Bolt-on shut-off switch for engine shut-down located on both sides of infeed hopper | \$ 625.00 |

FEED SYSTEM

| Part # | Description | Unit Price |
|------------------------|---|------------|
| OPTION-905-5001-1 7 | Palm frond package for feed wheels (12XP and 12XPC) - Includes feed wheel bearing scraper for top and bottom feed wheel, and 20 bottom feed wheel teeth in lieu of 16 | \$ 525.00 |
| OPTION-905-5000-2 8 | Hydraulic lift cylinder for top feed wheel (controlled manually unless wireless radio remote option is selected) | \$ 1050.00 |
| OPTION-915-5000-4 | Spring Loaded Tool less Trap Door (not available on tandem axle units) | \$ 250.00 |
| OPTION-905-5001-3 | Hydraulic Flow Control (Single Mount) | \$ 275.00 |

FRAME

AXLE

| Part # | Description | Unit Price |
|-------------------|--|------------|
| 990-1014-86 | Single 6,000 pound Torflex EZ lube axle with electric brakes | \$ 0.00 |
| OPTION-905-5001-4 | Single 6,000 Pound Torflex EZ lube hydraulic brake axle (free backing) | \$ 705.00 |

TIRES/RIMS

| Part # | Description | Unit Price |
|------------------------|---|------------|
| 990-1014-87 | (2) 225/75R 15" tires mounted on 6-bolt white modular rims | \$ 0.00 |
| OPTION-980-5001-5 | (2) 225/75R 15" tires mounted on 6-bolt aluminum rims | \$ 350.00 |
| OPTION-905-5001-3 9 | (2) ST235/80R 16" (10-ply) tires mounted on 6-bolt white modular rims (6,000 pound axles only) (in Lieu of 15") | \$ 185.00 |

FENDER

| Part # | Description | Unit Price |
|-------------------|---|------------|
| 990-100415 | Aluminum bolt on fenders (Approximately 1/4" thick) (standard fender) | \$ 0.00 |
| OPTION-980-1002-6 | 12" HD bolt on steel fenders - single axle units only | \$ 90.00 |

HITCH

| Part # | Description | Unit Price |
|-------------------|---|------------|
| 990-100274 | 2-1/2" Wallace Forge Pintle Hitch | \$ 0.00 |
| OPTION-980-5000-1 | 2" Bulldog Ball Hitch (extends tongue approx 15 1/2") | \$ 125.00 |
| OPTION-980-5000-1 | 2-5/16" Bulldog Ball Hitch (extends tongue approx. 15 1/2") | \$ 135.00 |
| OPTION-980-5000-1 | 2-5/16" Wallace Forge Ball Hitch | \$ 40.00 |
| OPTION-980-5000-5 | 3" Buyer's Product Pintle Hitch | \$ 75.00 |
| OPTION-980-5000-5 | 2-5/16" Ball Hitch with Model 20 actuator for Hydraulic brake axles | \$ 975.00 |
| OPTION-980-5000-5 | 3" Pintle Hitch with Model 20 actuator for Hydraulic brake axles | \$ 885.00 |

ADD-ON OPTIONS

Tire / Rim

| Part # | Description | Unit Price |
|-------------------|--|------------|
| 900-5907-21 | Spare tire mounted on white modular rim (225/75R 15") | \$ 250.00 |
| 900-5916-38 | Spare tire mounted on aluminum rim (225/75R 15") | \$ 395.00 |
| 900-5917-34 | Spare tire mounted on white spoke rim (235/80R 16") - 6 bolt rim | \$ 305.00 |
| OPTION-980-5001-6 | Bolt on Spare Tire Mount (1/2" Bolts on 5-1/2" Bolt Centers) | \$ 240.00 |

Battery and Battery Box

| Part # | Description | Unit Price |
|-------------------|--------------------------------------|------------|
| OPTION-626-5000-8 | Optional battery disconnect, mounted | \$ 195.00 |

Bearings

| Part # | Description | Unit Price |
|--------|-------------|------------|
|--------|-------------|------------|

980-0507-92 Debris resistant bearing package in lieu of standard \$ 195.00

| Chipper Discharge | | |
|-------------------|---|------------|
| Part # | Description | Unit Price |
| OPTION-905-5001-5 | Optional height adjustable discharge | \$ 425.00 |
| OPTION-905-5000-5 | Hand Crank Swivel Discharge (In Lieu of Manual) | \$ 595.00 |
| OPTION-980-5001-7 | Stops on discharge - 270 degree turn | \$ 40.00 |

| Chipper Discharge Transition | | |
|------------------------------|--|------------|
| Part # | Description | Unit Price |
| OPTION-905-5000-0 | Clean out and inspection door on transition. | \$ 175.00 |

| Chocks & Chock Holders | | |
|------------------------|--|------------|
| Part # | Description | Unit Price |
| OPTION-980-10002 | Aluminum Bolt On Chock Holders (Does not include chocks) | \$ 130.00 |
| OPTION-980-5001-0 | Rubber Wheel Chocks (2) | \$ 90.00 |

| Cone Holder | | |
|-------------------|----------------------------------|------------|
| Part # | Description | Unit Price |
| OPTION-980-5000-3 | Pole style cone holder (weld on) | \$ 105.00 |
| OPTION-980-5000-4 | Pole style cone holder (bolt on) | \$ 230.00 |
| OPTION-905-5000-7 | Hoop style cone holder (weld on) | \$ 175.00 |
| OPTION-911-2001-4 | Hoop style cone holder (bolt on) | \$ 325.00 |

| Document Machine Weight | | |
|-------------------------|-------------------------|------------|
| Part # | Description | Unit Price |
| OPTION-911-5001-1 | Document Machine Weight | \$ 95.00 |

| Engine Related Options | | |
|------------------------|--|------------|
| Part # | Description | Unit Price |
| OPTION-905-5001-8 | Lockable cover for instrument panel (PSI gas engines only) | \$ 115.00 |
| OPTION-980-5001-8 | Engine block heater for PSI gas engines only | \$ 125.00 |
| OPTION-905-5002-1 | Engine block heater for Ford 2.5L gas engines only | \$ 450.00 |

| Extended Warranties | | |
|---------------------|--|------------|
| Part # | Description | Unit Price |
| 900-6997-25 | 5 year / 5,000 hour Platinum Warranty (C3.4 Cat Engines) | \$ 4430.00 |
| WTY-1EXT-12XP | 1 year extended warranty (total warranty = 2 years / 3,000 hours) - excludes engine and clutch | \$ 1870.00 |
| WTY-2EXT-12XPC | 2 year extended warranty (total warranty = 3 years / 4,000 hours) - excludes engine and clutch | \$ 2585.00 |

| Fire Extinguisher | | |
|-------------------|--|------------|
| Part # | Description | Unit Price |
| OPTION-980-5001-6 | 2-1/2 Pound Fire Extinguisher with bolt on mount | \$ 150.00 |

| Flag Holder | | |
|------------------|---|------------|
| Part # | Description | Unit Price |
| OPTION-980-10009 | Bolt-on flag holders (includes flags) - aluminum or steel fenders | \$ 105.00 |

| Fuel And Hydraulic Tanks | | |
|--------------------------|--|------------|
| Part # | Description | Unit Price |
| OPTION-905-5000-2 | Gate valve for hydraulic tank | \$ 130.00 |
| OPTION-980-10009 | Gate Valve for Fuel Tank | \$ 95.00 |
| OPTION-980-5001-4 | Lockable padlocks for steel fuel and hyd tanks | \$ 40.00 |

| Hose Protection | | |
|-------------------|---------------------------------------|------------|
| Part # | Description | Unit Price |
| OPTION-986-5000-5 | Add hydraulic hose guards after paint | \$ 450.00 |

| Lights | | |
|-------------------|--|------------|
| Part # | Description | Unit Price |
| OPTION-996-5000-0 | Amber Warning Light with Cage | \$ 425.00 |
| OPTION-915-5000-7 | Wig Wag LED strobe lights - for a machine without a winch (Single decal plate) | \$ 525.00 |

| Manuals (Machine) | | |
|------------------------|---|------------|
| Part # | Description | Unit Price |
| 900-8912-96 | Additional Operating and Parts Manual - weather proof | \$ 95.00 |
| Mud Flap | | |
| Part # | Description | Unit Price |
| OPTION-905-5000-1 | (2) Mud Flaps (1/4" x 12" x 18") | \$ 95.00 |
| Tongue | | |
| Part # | Description | Unit Price |
| OPTION-980-5000-0 2 | 12" longer bolt-on tongue (total tongue length will be 46" on the 12x, 12xpc, and 15xp, 48" on the 12xp and 15xpc and 50" on the 200/250) | \$ 280.00 |
| Tongue Jack | | |
| Part # | Description | Unit Price |
| OPTION-911-5000-0 | 8,000 pound capacity tongue jack with 2,500 pound HD caster wheel (in lieu of standard jack) | \$ 275.00 |
| OPTION-911-5000-0 | 8,000 pound capacity tongue jack with 2,500 pound HD caster wheel (includes standard jack) | \$ 350.00 |
| Tool Box | | |
| Part # | Description | Unit Price |
| 911-1000-08 | Lockable aluminum tool box | \$ 175.00 |
| 980-0508-37 | Lockable steel tool box | \$ 225.00 |
| Tools | | |
| Part # | Description | Unit Price |
| 937-1000-08 | Tool kit to change knives for hydraulic drum chippers | \$ 155.00 |
| Wiring | | |
| Part # | Description | Unit Price |
| OPTION-905-5000-1 | Option 7 Prong (Flat/RV Style) to 6 Prong Coiled Cord | \$ 45.00 |
| OPTION-912-1001-4 | Option 7 to 7 Round Coiled Plug w/7 Female & Boot | \$ 125.00 |
| OPTION-980-5001-6 | Connect Brake Wire to Center Terminal | \$ 45.00 |



Jason Morey
 6750 Millbrook Road
 Remus, MI 49340
 USA
 989-561-2270 (Phone)
 989-561-2273 (Fax)
www.banditchippers.com

INTIMIDATOR 12XP (12" DRUM STYLE) BRUSH BANDIT

Pricing Scheme:

Current Pricing

Currency:

United States (dollars)

Pricing Generated:

February 21, 2023 12:37 PM

Generated By:

Jason Morey (Jason Morey)

BASE PRICE

| Part # | Description | Base Price |
|------------|--|--------------------|
| MODEL-12XP | Intimidator 12XP - (12" Drum Style) Brush Bandit | \$ 33515.00 |

STANDARD EQUIPMENT

| Part # | Description | Unit Price |
|----------|---|----------------|
| STANDARD | 4" x 6 1/2" inspection window on belt shield | \$ 0.00 |
| STANDARD | 24" diameter x 18 3/4" wide chipper drum with (4) 5/8" x 5 1/2" x 9" dual edge knives | \$ 0.00 |
| STANDARD | "Drum Shear Bar" spans full width of the drum mounted in the upper portion of the drum housing potentially creating a slicing action of a winch line or climber's rope | \$ 0.00 |
| STANDARD | Patented 'power slot' assists in maximizing chip velocity. The power slot also provides a place for fine material to escape that might tend to lie in the belly of the drum. | \$ 0.00 |
| STANDARD | 25 gallon steel fuel tank with magnetic drain plug, lockable filler cap, and aluminum sight gauge | \$ 0.00 |
| STANDARD | 12 gallon steel hydraulic tank with magnetic drain plug, lockable filler cap, and aluminum sight gauge | \$ 0.00 |
| STANDARD | Slide box feed system (includes adjustable spring on each side) with (2) horizontal feed wheels 7 1/2" diameter x 16 3/8" wide, driven by (2) 15.9 CID hydraulic motors. | \$ 0.00 |
| STANDARD | Hydraulic lift cylinder - utilizes a hydraulic cylinder to raise or provide down pressure for the top feed wheel | \$ 0.00 |
| STANDARD | Bottom feed wheel clean out door (opens via spring latch pin allowing dirt and debris to fall out extending knife and component life) | \$ 0.00 |
| STANDARD | 360 degree HAND crank swivel discharge (height adjustable) with 12" adjustable chip deflector | \$ 0.00 |
| STANDARD | Clean out and inspection door on discharge bottom | \$ 0.00 |
| STANDARD | 29" high x 54" wide tapered infeed hopper with 30" fold down infeed hopper tray, heavy-duty taillight covers, and spring lift assists | \$ 0.00 |
| STANDARD | (2) Last chance safety pull cables | \$ 0.00 |
| STANDARD | Round control bar - located around top and sides of infeed hopper with 3 control positions (forward / stop / reverse) | \$ 0.00 |
| STANDARD | Wooden pusher tool with mount on infeed hopper | \$ 0.00 |
| STANDARD | 3/16" x 2" x 4" rectangular tubing with a 1/4" x 3" x 6" tubular tongue | \$ 0.00 |
| STANDARD | Frame / Fender supports | \$ 0.00 |
| STANDARD | 5/16" (G70) safety chains with spring loaded latch hooks | \$ 0.00 |
| STANDARD | 8,000 pound capacity tongue jack with 15" of travel and foot pad | \$ 0.00 |
| STANDARD | 12 volt system with rubber mounted LED taillights, 6 prong replaceable coiled power cord & protected heavy-duty wiring with junction box, and LED clearance lights with reflectors. | \$ 0.00 |
| STANDARD | Banded chipper drive belts (adjustable via a sliding engine system) | \$ 0.00 |
| STANDARD | Pressure check kit - Gauge is NOT included | \$ 0.00 |
| STANDARD | Weather resistant manual container | \$ 0.00 |
| STANDARD | Engine disable plug for hood locking pin-preventing engine from operating without pin in place | \$ 0.00 |
| STANDARD | (1) weatherproof machine manual (includes safety, operation and parts sections) also (1) engine and clutch manual is included if applicable | \$ 0.00 |

| | | |
|-----------------|---|----------------|
| STANDARD | Spanish & English combination safety decals | \$ 0.00 |
|-----------------|---|----------------|

| PAINT | | |
|--------------|--|--|
|--------------|--|--|

| Part # | Description | Unit Price |
|---------------------------|---|-------------------|
| 333-32273 | Standard Imron Industrial Urethane Bandit Yellow | \$ 0.00 |
| 333-28984 | Standard Imron Industrial Urethane Green | \$ 0.00 |
| OPTION-905-5002-03 | Special Imron Industrial Paint (please specify paint color and number) - 12XP (Requires specification) | \$ 675.00 |
| OPTION-905-5002-04 | Special Imron "Metallic" Industrial Paint (please specify paint color and number) - 12XP (Requires specification) | \$ 1275.00 |

| ENGINE | | |
|---------------|--|--|
|---------------|--|--|

| Part # | Description | Unit Price |
|-----------------------|---|--------------------|
| 990-RC1550-132 | Ford MSG-425, 2.5L, 84 horsepower gas engine without clutch (Includes sucker fan and spark arrestor muffler) | \$ 12685.00 |
| 990-RC1610-182 | Ford LSG-635, 3.5L, 130 horsepower GAS engine without clutch (Includes spark arrestor muffler) | \$ 17175.00 |
| 990-RC1512-094 | PSI 4.3L, 145 horsepower gas engine without clutch (Includes spark arrestor muffler) | \$ 14415.00 |
| 990-RC1621-193 | Caterpillar C2.2, 67 horsepower engine without clutch - Tier 4 FINAL (Includes 2 year / 2,000 hour engine warranty) | \$ 18915.00 |
| 990-RC1579-163 | Caterpillar C3.4, 74 horsepower engine without clutch - Tier 4 FINAL (Includes 2 year / 2,000 hour engine warranty) | \$ 20765.00 |
| 990-RC1537-119 | Caterpillar C3.4, 120 horsepower engine without clutch - Tier 4 FINAL (Includes 2 year / 2,000 hour engine warranty) | \$ 27720.00 |
| 990-RC1486-068 | Kohler KDI19E401, 49.6 horsepower (turbocharged) diesel engine with NACD spring loaded clutch - Tier 4 FINAL (Includes 3 year / 2,000 hour engine warranty) | \$ 18350.00 |
| 990-RC1520-102 | Kohler KDI2504, 74 horsepower (turbocharged) diesel engine with NACD spring loaded clutch - Tier 4 FINAL (Includes 3 year / 2000 hour engine warranty) | \$ 20055.00 |
| 990-RC1618-190 | Kohler KFI34SE300, 134 horsepower diesel engine with NACD Spring loaded clutch (Includes 3 year / 2,000 hour engine warranty) - Tier 4 FINAL | \$ 36880.00 |

| CONTROL SYSTEM AND ENGINE INSTALLATION | | |
|---|--|--|
|---|--|--|

| Part # | Description | Unit Price |
|--------------------|--|-------------------|
| 700-6000-11 | Murphy PV380 panel with reversing auto feed for Ford 130 horsepower gas engines (Includes 1,000 CCA battery with aluminum battery box) - Panel is mounted on engine shroud with lockable steel cover | \$ 2140.00 |
| 905-6000-50 | Murphy PV380 panel with reversing auto feed for Cat 67 horsepower diesel engines (Includes 1,000 CCA battery with box and enclosure by Bandit) - Panel is mounted off of engine shroud in lockable composite cover | \$ 2515.00 |
| 905-6000-45 | Murphy PV380 panel with reversing auto feed for Cat 74 horsepower diesel engines (Includes 1,000 CCA battery with box) - Panel is mounted off of engine shroud in lockable composite cover | \$ 2545.00 |
| 700-6000-02 | Murphy PV380 panel with reversing auto feed for Cat 120 horsepower diesel engines (Includes 1,000 CCA battery with box) (Includes enclosure by Bandit) - Panel is mounted off of engine shroud in lockable composite cover | \$ 8605.00 |
| 986-6000-17 | Murphy PV380 panel with reversing auto feed for Kohler 49 horsepower diesel engines (Includes 1,000 CCA battery with box) - Panel is mounted off of engine shroud in lockable composite cover | \$ 2385.00 |
| 980-6000-37 | Murphy PV380 panel with reversing auto feed for Kohler 74 horsepower diesel engines (Includes 1,000 CCA battery with box) - Panel is mounted off of engine shroud in lockable composite cover | \$ 2515.00 |
| 980-6000-45 | Murphy PV380 panel with reversing auto feed for Kohler 134 horsepower diesel engines (Includes 1,000 CCA battery with box) - Panel is mounted off of engine shroud in lockable composite cover | \$ 2525.00 |
| 700-6000-19 | LOR tach with reversing auto feed for Ford 84 horsepower gas engines (Includes 1,000 CCA battery with box) - Panel is mounted on engine shroud with lockable cover (MACHINES WITH NO WINCH OR BUMP BAR) | \$ 2570.00 |

| | | |
|--------------------|---|-------------------|
| 700-6000-21 | LOR tach with reversing auto feed for Ford 84 horsepower gas engines (Includes 1,000 CCA battery with box) - Panel is mounted on engine shroud with lockable cover (MACHINES WITH WINCH) | \$ 3140.00 |
| 700-6000-25 | LOR tach with reversing auto feed for Ford 84 horsepower gas engines (Includes 1,000 CCA battery with box) - Panel is mounted on engine shroud with lockable cover (MACHINES WITH WINCH & BUMP BAR) | \$ 3380.00 |
| 700-6000-26 | LOR tach with reversing auto feed for PSI 145 horsepower gas engines (Includes 1,000 CCA battery with box) - Panel is mounted on engine shroud with no cover (MACHINES WITH NO WINCH OR BUMP BAR) | \$ 2965.00 |
| 700-6000-29 | LOR tach with reversing auto feed for PSI 145 horsepower gas engines (Includes 1,000 CCA battery with box) - Panel is mounted on engine shroud with no cover (MACHINES WITH WINCH) | \$ 3620.00 |
| 700-6000-35 | LOR tach with reversing auto feed for PSI 145 horsepower gas engines (Includes 1,000 CCA battery with box) - Panel is mounted on engine shroud with no cover (MACHINES WITH WINCH & BUMP BAR) | \$ 3940.00 |

| CLUTCH | | |
|--------------------|--|-------------------|
| Part # | Description | Unit Price |
| 990-100962 | Clutch is included with engine / motor | \$ 0.00 |
| 700-1000-34 | NACD Spring Loaded Clutch for Ford 84 hp gas engine | \$ 1175.00 |
| 700-1000-61 | NACD Spring Loaded Clutch for Ford 130 hp gas engine | \$ 1225.00 |
| 700-1000-12 | NACD Spring Loaded Clutch | \$ 1725.00 |
| 700-1000-13 | NACD over center (double plate clutch) | \$ 1575.00 |
| 700-1000-32 | PSI Auto Clutch | \$ 1825.00 |

| DRIVE SYSTEM | | |
|--------------------------|--|-------------------|
| Part # | Description | Unit Price |
| 990-1017-54 | Standard frame and drive system included in base price | \$ 0.00 |
| OPTION-905-5000-9 | Longer frame and drive belt (Only to be selected with Cat 120 hp Tier 4 final engines) | \$ 320.00 |

MODEL PACKAGE

| INFEED | | |
|---------------------------|---|-------------------|
| Part # | Description | Unit Price |
| OPTION-905-5002-2 | 29" high x 54" wide tapered heavy-duty infeed with weld on pan and infeed deflectors | \$ 775.00 |
| OPTION-915-5000-90 | Optional hydraulic bump bar for 54" wide FOLDING infeed tray with one override mounted on infeed (Radiator or Drive) (Requires specification) | \$ 1725.00 |
| OPTION-906-5000-14 | Optional hydraulic bump bar for 54" wide WELD infeed tray with overrides mounted on each side of infeed. | \$ 1830.00 |
| OPTION-980-5000-73 | Dinamic winch with line docking station and manual push button feed assist (Includes 5/16" diameter x 200' Teufelberger rope with 12" loop installed) (Includes (1) manual rear stabilizer) | \$ 5350.00 |
| OPTION-980-5000-3 | Single rear manual stabilizer | \$ 115.00 |
| OPTION-905-5002-3 | Clear Infeed Curtain | \$ 225.00 |
| OPTION-905-5000-5 | Hydraulic Last Chance Cables | \$ 565.00 |
| OPTION-905-5000-3 | Install yellow vinyl grips on last chance reset bar | \$ 15.00 |
| OPTION-905-5000-3 | Paint the hydraulic last chance cable handles/bars | \$ 175.00 |
| OPTION-915-5000-48 | Paint the hydraulic last chance handle/bar fluorescent yellow (paint#3592) and include UV protection. | \$ 245.00 |
| OPTION-905-5001-1 | Bolt-on shut-off switch for engine shut-down located on both sides of infeed hopper | \$ 625.00 |

| FEED SYSTEM | | |
|---------------------------|--|--------------------|
| Part # | Description | Unit Price |
| OPTION-905-5001-17 | Palm frond package for feed wheels (12XP and 12XPC) - Includes feed wheel bearing scraper for top and bottom feed wheel, and 20 bottom feed wheel teeth in lieu of 16 | \$ 525.00 |
| OPTION-915-5000-4 | Spring Loaded Tool less Trap Door (not available on tandem axle units) | \$ 250.00 |
| OPTION-915-5000-4 | Hydraulic flow control for feed wheel rate adjustment (All-In-One Mount) | \$ 325.00 |
| OPTION-911-5001-59 | Radio remote control with tether back-up (Controls: feed forward / reverse, yoke up / down, discharge swivel, discharge flipper up/ down, throttle and engine e-stop) (MUST select hydraulic swivel discharge with hydraulic flipper option) - Tier 4 and gas engines only | \$ 10075.00 |

| | | |
|--------------------------|---|--------------------|
| OPTION-911-5001-5 | Radio remote control with tether back-up (Controls: feed forward / reverse, yoke up / down, discharge swivel, discharge flipper up/ down (winch if ordered), throttle and engine e-stop) (MUST select hydraulic swivel discharge with hydraulic flipper option) - Tier 4 and gas engines only | \$ 11125.00 |
| 8 | | |

| AXLE | | |
|-------------------|--|------------|
| Part # | Description | Unit Price |
| 990-100447 | Single 7,000 pound Torflex EZ lube electric brake axle (standard axle) | \$ 0.00 |
| OPTION-905-5000-5 | Single 7,000 pound Torflex EZ lube hydraulic brake axle (Free backing) | \$ 925.00 |
| OPTION-905-5001-7 | Single 8,000 pound Torflex EZ lube electric brake axle | \$ 1245.00 |
| OPTION-905-5001-6 | Single 8,000 Pound Torflex EZ Lube Hydraulic Brake Axle (Not Free Backing) | \$ 2575.00 |

| TIRES/RIMS | | |
|-------------------|--|------------|
| Part # | Description | Unit Price |
| 990-1017-29 | (2) ST235/80R 16" tires mounted on 8-bolt white spoke rims (Tire is approximately 9.43" wide, tire capacity is 3,520 pounds each) (7,000 pound axles only) | \$ 0.00 |
| OPTION-980-5000-1 | (2) ST235/80R 16" tires mounted on 8-bolt aluminum rims (Tire is approximately 9.43" wide, tire capacity is 3,520 pounds each) (7,000 pound axles only) | \$ 345.00 |
| 9 | | |
| OPTION-980-5000-2 | (2) 215/75R 17.5" tires mounted on 8-bolt heavy-duty gray rims (8,000 pound axles on up) | \$ 540.00 |
| OPTION-980-5000-2 | (2) 215/75R 17.5" tires mounted on 8-bolt aluminum rims (8,000 pound axles on up) | \$ 1275.00 |
| OPTION-980-5000-2 | (2) 235/75R 17.5" tires mounted on 8-bolt heavy-duty gray rims (8,000 pound axles on up) | \$ 675.00 |

| FENDER | | |
|-------------------|---|------------|
| Part # | Description | Unit Price |
| 990-100415 | Aluminum bolt on fenders (Approximately 1/4" thick) (standard fender) | \$ 0.00 |
| OPTION-980-1002-6 | 12" HD bolt on steel fenders - single axle units only | \$ 90.00 |

| HITCH | | |
|-------------------|---|------------|
| Part # | Description | Unit Price |
| 990-100274 | 2-1/2" Wallace Forge Pintle Hitch | \$ 0.00 |
| OPTION-980-5000-5 | 3" Buyer's Product Pintle Hitch | \$ 75.00 |
| OPTION-980-5000-1 | 2" Bulldog Ball Hitch (extends tongue approx 15 1/2") | \$ 125.00 |
| OPTION-980-5000-1 | 2-5/16" Bulldog Ball Hitch (extends tongue approx. 15 1/2") | \$ 135.00 |
| OPTION-980-5000-5 | 2-5/16" Ball Hitch with Model 20 actuator for Hydraulic brake axles | \$ 975.00 |
| OPTION-980-5000-5 | 3" Pintle Hitch with Model 20 actuator for Hydraulic brake axles | \$ 885.00 |

| ADD-ON OPTIONS | | |
|-------------------|--|------------|
| Tire / Rim | | |
| Part # | Description | Unit Price |
| 900-5913-90 | Spare tire mounted on white spoke rim (235/80R 16") - 8 bolt rim | \$ 275.00 |
| 900-5913-94 | Spare tire mounted on aluminum rim (235/80R 16") | \$ 405.00 |
| 900-5908-39 | Spare tire mounted on heavy-duty gray rim (215/75R 17.5") | \$ 525.00 |
| 900-5908-80 | Spare tire mounted on aluminum rim (215/75R 17.5") | \$ 825.00 |
| 900-5904-76 | Spare tire mounted on heavy-duty gray rim (235/75R 17.5") | \$ 625.00 |
| OPTION-905-5001-7 | Bolt On Spare Tire Mount (9/16"• Bolts on 6-1/2"• Bolt Centers) | \$ 240.00 |

| Battery and Battery Box | | |
|-------------------------|--------------------------------------|------------|
| Part # | Description | Unit Price |
| OPTION-626-5000-8 | Optional battery disconnect, mounted | \$ 195.00 |

| Bearings | | |
|-------------|--|------------|
| Part # | Description | Unit Price |
| 980-0507-92 | Debris resistant bearing package in lieu of standard | \$ 195.00 |

| Chipper Discharge | | |
|-------------------|-------------|------------|
| Part # | Description | Unit Price |

| | | |
|-------------------|---|-----------|
| OPTION-980-5000-9 | 270 degree hydraulic controlled swivel discharge chute with manual 12" chip deflector (Includes height adjustable discharge & 270 degree discharge stops) | \$ 850.00 |
| 2 | | |

| | | |
|---------------------------|--|--------------------|
| OPTION-980-5000-93 | 270 degree hydraulic controlled swivel discharge with hydraulic controlled 12" chip deflector (Includes height adjustable discharge & 270 degree discharge stops) | \$ 1550.00 |
| OPTION-980-5001-7 | Stops on discharge - 270 degree turn | \$ 40.00 |
| OPTION-905-5000-85 | DELETE standard hand crank height and swivel discharge (to be manual swivel and non-height adjustable) | - \$ 400.00 |

| Chipper Discharge Transition | | |
|------------------------------|-------------|------------|
| Part # | Description | Unit Price |

| | | |
|--------------------------|--|------------------|
| OPTION-905-5000-0 | Clean out and inspection door on transition. | \$ 175.00 |
|--------------------------|--|------------------|

| Chocks & Chock Holders | | |
|------------------------|-------------|------------|
| Part # | Description | Unit Price |

| | | |
|--------------------------|--|------------------|
| OPTION-980-10002 | Aluminum Bolt On Chock Holders (Does not include chocks) | \$ 130.00 |
| OPTION-980-5001-0 | Rubber Wheel Chocks (2) | \$ 90.00 |

| Cone Holder | | |
|-------------|-------------|------------|
| Part # | Description | Unit Price |

| | | |
|--------------------------|---|------------------|
| OPTION-980-5000-3 | Pole style cone holder (weld on) | \$ 105.00 |
| OPTION-911-2001-4 | Hoop style cone holder (bolt on) | \$ 325.00 |
| OPTION-905-5000-7 | Hoop style cone holder (weld on) | \$ 175.00 |
| OPTION-980-5000-4 | Pole style cone holder (bolt on) | \$ 230.00 |
| OPTION-911-5001-2 | Double Hoop style cone holder (bolt on) | \$ 510.00 |

| Document Machine Weight | | |
|-------------------------|-------------|------------|
| Part # | Description | Unit Price |

| | | |
|--------------------------|-------------------------|-----------------|
| OPTION-911-5001-1 | Document Machine Weight | \$ 95.00 |
|--------------------------|-------------------------|-----------------|

| Engine Related Options | | |
|------------------------|-------------|------------|
| Part # | Description | Unit Price |

| | | |
|--------------------------|--|------------------|
| OPTION-905-5001-8 | Lockable cover for instrument panel (PSI gas engines only) | \$ 115.00 |
| OPTION-980-5001-8 | Engine block heater for PSI gas engines only | \$ 125.00 |
| OPTION-905-5002-1 | Engine block heater for Ford 2.5L gas engines only | \$ 450.00 |

| Extended Warranties | | |
|---------------------|-------------|------------|
| Part # | Description | Unit Price |

| | | |
|----------------------|--|-------------------|
| 900-6997-25 | 5 year / 5,000 hour Platinum Warranty (C3.4 Cat Engines) | \$ 4430.00 |
| WTY-1EXT-12XP | 1 year extended warranty (total warranty = 2 years / 3,000 hours) - excludes engine and clutch | \$ 1870.00 |
| WTY-2EXT-12XP | 2 year extended warranty (total warranty = 3 years / 4,000 hours) - excludes engine and clutch | \$ 3120.00 |

| Fire Extinguisher | | |
|-------------------|-------------|------------|
| Part # | Description | Unit Price |

| | | |
|--------------------------|--|------------------|
| OPTION-980-5001-6 | 2-1/2 Pound Fire Extinguisher with bolt on mount | \$ 150.00 |
|--------------------------|--|------------------|

| Flag Holder | | |
|-------------|-------------|------------|
| Part # | Description | Unit Price |

| | | |
|-------------------------|---|------------------|
| OPTION-980-10009 | Bolt-on flag holders (includes flags) - aluminum or steel fenders | \$ 105.00 |
|-------------------------|---|------------------|

| Fuel And Hydraulic Tanks | | |
|--------------------------|-------------|------------|
| Part # | Description | Unit Price |

| | | |
|--------------------------|--|------------------|
| OPTION-905-5000-2 | Gate valve for hydraulic tank | \$ 130.00 |
| OPTION-980-10009 | Gate Valve for Fuel Tank | \$ 95.00 |
| OPTION-980-5001-4 | Lockable padlocks for steel fuel and hyd tanks | \$ 40.00 |

| Hose Protection | | |
|-----------------|-------------|------------|
| Part # | Description | Unit Price |

| | | |
|--------------------------|---------------------------------------|------------------|
| OPTION-986-5000-5 | Add hydraulic hose guards after paint | \$ 450.00 |
|--------------------------|---------------------------------------|------------------|

| Lights | | |
|--------|-------------|------------|
| Part # | Description | Unit Price |

| | | |
|--------------------------|---|------------------|
| OPTION-996-5000-0 | Amber Warning Light with Cage | \$ 425.00 |
| OPTION-915-5000-8 | Wig Wag LED Strobe Lights - for a machine with a winch (Double decal plate) | \$ 525.00 |

OPTION-915-5000-7 Wig Wag LED strobe lights - for a machine without a winch (Single decal plate) **\$ 525.00**

| Manuals (Machine) | | |
|-------------------|-------------|------------|
| Part # | Description | Unit Price |

| | | |
|-------------|---|-----------------|
| 900-8901-65 | Additional Operating and Parts Manual - weather proof | \$ 95.00 |
|-------------|---|-----------------|

| Miscellaneous Options | | |
|-----------------------|-------------|------------|
| Part # | Description | Unit Price |

| | | |
|------------|---|-----------------|
| 990-100691 | Rental package (Includes: DVD and rental validation form) | \$ 75.00 |
|------------|---|-----------------|

OPTION-980-0510-6 4 place tool holder for shovel and rakes **\$ 325.00**

| Non-Skid Coating | | |
|------------------|-------------|------------|
| Part # | Description | Unit Price |

| | | |
|-------------------|--|------------------|
| OPTION-905-5001-9 | Non skid coating on tongue and all step on areas | \$ 175.00 |
|-------------------|--|------------------|

| Mud Flap | | |
|----------|-------------|------------|
| Part # | Description | Unit Price |

| | | |
|-------------------|----------------------------------|-----------------|
| OPTION-905-5000-1 | (2) Mud Flaps (1/4" x 12" x 18") | \$ 95.00 |
|-------------------|----------------------------------|-----------------|

| Pressure Check | | |
|----------------|-------------|------------|
| Part # | Description | Unit Price |

| | | |
|-------------------|----------------------|-----------------|
| OPTION-980-5000-6 | Pressure Check Gauge | \$ 95.00 |
|-------------------|----------------------|-----------------|

| Tongue | | |
|--------|-------------|------------|
| Part # | Description | Unit Price |

| | | |
|-------------------|---|------------------|
| OPTION-980-5000-0 | 12" longer bolt-on tongue (total tongue length will be 46" on the 12x, 12xpc, and 15xp, 48" on the 12xp and 15xpc and 50" on the 200/250) | \$ 280.00 |
|-------------------|---|------------------|

| | | |
|-------------------|---|------------------|
| OPTION-905-5000-0 | Telescoping tongue with single 20" adjustment | \$ 825.00 |
|-------------------|---|------------------|

| | | |
|-------------------|--|-------------------|
| OPTION-905-5000-2 | Hydraulic articulating tongue, w/ control valve, 45 degree articulation curbside | \$ 3550.00 |
|-------------------|--|-------------------|

| Tongue Jack | | |
|-------------|-------------|------------|
| Part # | Description | Unit Price |

| | | |
|-------------------|--|------------------|
| OPTION-911-5000-0 | 8,000 pound capacity tongue jack with 2,500 pound HD caster wheel (in lieu of standard jack) | \$ 275.00 |
|-------------------|--|------------------|

| | | |
|-------------------|--|------------------|
| OPTION-911-5000-0 | 8,000 pound capacity tongue jack with 2,500 pound HD caster wheel (includes standard jack) | \$ 350.00 |
|-------------------|--|------------------|

| | | |
|-------------------|---|-------------------|
| OPTION-911-5001-0 | 12,000 pound bolt on electric tongue jack (JackType: BoltOn | \$ 1775.00 |
|-------------------|---|-------------------|

| | | |
|---|-----------------------------|--|
| 4 | SupportCapacity: 12,000lbs. | |
|---|-----------------------------|--|

| | | |
|--|--------------------------|--|
| | LiftCapacity: 12,000lbs. | |
|--|--------------------------|--|

| | | |
|--|------------|--|
| | Travel:24" | |
|--|------------|--|

| | | |
|--|---------------|--|
| | Retracted:45" | |
|--|---------------|--|

| | | |
|--|--------------|--|
| | Extended:69" | |
|--|--------------|--|

| | | |
|--|--------------|--|
| | Clearance:-- | |
|--|--------------|--|

| | | |
|--|---------------|--|
| | Brand:Bulldog | |
|--|---------------|--|

| | | |
|--|---|--|
| |) | |
|--|---|--|

| | | |
|-------------------|--|------------------|
| OPTION-905-5000-2 | 10,000 pound capacity tongue jack with spring return pad | \$ 225.00 |
|-------------------|--|------------------|

| | | |
|-------------------|---|-------------------|
| OPTION-955-5000-0 | Hydraulic tongue jack with multiple position drop leg | \$ 1725.00 |
|-------------------|---|-------------------|

| Tool Box | | |
|----------|-------------|------------|
| Part # | Description | Unit Price |

| | | |
|-------------|----------------------------|------------------|
| 911-1000-08 | Lockable aluminum tool box | \$ 175.00 |
|-------------|----------------------------|------------------|

| | | |
|-------------|-------------------------|------------------|
| 980-0508-37 | Lockable steel tool box | \$ 225.00 |
|-------------|-------------------------|------------------|

| Tools | | |
|--------|-------------|------------|
| Part # | Description | Unit Price |

| | | |
|-------------|---|------------------|
| 937-1000-08 | Tool kit to change knives for hydraulic drum chippers | \$ 155.00 |
|-------------|---|------------------|

| | | |
|-------------------|-------------------------------|------------------|
| OPTION-626-5000-3 | Tool kit for Handfed Chippers | \$ 680.00 |
|-------------------|-------------------------------|------------------|

| | | |
|---|------------|--|
| 6 | (Includes: | |
|---|------------|--|

| | | |
|--|--------------------------|--|
| | - Screwdriver set (4 pc) | |
|--|--------------------------|--|

| | | |
|--|--|--|
| | - 1/2" Drive Torque wrench (25-250 ft) | |
|--|--|--|

| | | |
|--|---|--|
| | - 1/2" Drive Socket set w/Ratchet (18 pc) | |
|--|---|--|

| | | |
|--|-------------------|--|
| | - Crescent wrench | |
|--|-------------------|--|

| | | |
|--|-------------------------------|--|
| | - Open end wrench set (14 pc) | |
|--|-------------------------------|--|

| | | |
|--|-------------------------------|--|
| | - Balldriver tool set (13 pc) | |
|--|-------------------------------|--|

| | | |
|--|---------------------------------------|--|
| | - 1/2" Drive slotted drag link socket | |
|--|---------------------------------------|--|

| | | |
|--|------------------------|--|
| | - 26" Polymer Tool Box | |
|--|------------------------|--|

| | | |
|--|---|--|
| |) | |
|--|---|--|

| Vice | | |
|-------------------|---|------------|
| Part # | Description | Unit Price |
| OPTION-980-20004 | Wilton 5 1/2" swivel steel vice, w/ mount | \$ 545.00 |
| Wiring | | |
| Part # | Description | Unit Price |
| OPTION-912-1001-4 | Option 7 to 7 Round Coiled Plug w/7 Female & Boot | \$ 125.00 |
| OPTION-905-5000-1 | Option 7 Prong (Flat/RV Style) to 6 Prong Coiled Cord | \$ 45.00 |
| OPTION-980-5001-6 | Connect Brake Wire to Center Terminal | \$ 45.00 |



Jason Morey
 6750 Millbrook Road
 Remus, MI 49340
 USA
 989-561-2270 (Phone)
 989-561-2273 (Fax)
www.banditchippers.com

INTIMIDATOR 12XP TRACK (12" DRUM STYLE) BRUSH BANDIT

Pricing Scheme:

Current Pricing

Currency:

United States (dollars)

Pricing Generated:

February 21, 2023 12:37 PM

Generated By:

Jason Morey (Jason Morey)

BASE PRICE

| Part # | Description | Base Price |
|---------------|--|--------------------|
| MODEL-12XPTRK | Intimidator 12XP Track - (12" Drum Style) Brush Bandit | \$ 74695.00 |

STANDARD EQUIPMENT

| Part # | Description | Unit Price |
|----------|---|----------------|
| STANDARD | 24" diameter x 18 3/4" wide chipper drum with (4) 5/8" x 5 1/2" x 9" dual edge knives | \$ 0.00 |
| STANDARD | "Drum Shear Bar" spans full width of the drum mounted in the upper portion of the drum housing potentially creating a slicing action of a winch line or climber's rope | \$ 0.00 |
| STANDARD | Patented 'power slot' assists in maximizing chip velocity. The power slot also provides a place for fine material to escape that might tend to lie in the belly of the drum. | \$ 0.00 |
| STANDARD | 50 gallon steel fuel tank with magnetic drain plug, lockable filler caps, and aluminum sight gauge | \$ 0.00 |
| STANDARD | 50 gallon steel hydraulic tank with magnetic drain plug, lockable filler cap, and aluminum sight gauge | \$ 0.00 |
| STANDARD | Gate valve for hydraulic tank | \$ 0.00 |
| STANDARD | Slide box feed system (includes adjustable spring on each side) with (2) horizontal feed wheels 7 1/2" diameter x 16 3/8" wide, driven by (2) 15.9 CID hydraulic motors. | \$ 0.00 |
| STANDARD | Hydraulic lift cylinder - utilizes a hydraulic cylinder to raise or provide down pressure for the top feed wheel (controlled via radio remote control) | \$ 0.00 |
| STANDARD | Bottom feed wheel clean out door (opens via spring latch pin allowing dirt and debris to fall out extending knife and component life) | \$ 0.00 |
| STANDARD | Hydraulic controlled swivel discharge with adjustable end chip deflector | \$ 0.00 |
| STANDARD | Clean out and inspection door on discharge bottom | \$ 0.00 |
| STANDARD | 29" high x 54" wide tapered infeed hopper with 30" fold down infeed hopper tray, heavy-duty taillight covers, and spring lift assists | \$ 0.00 |
| STANDARD | (2) Last chance safety pull cables | \$ 0.00 |
| STANDARD | Round control bar - located around top and sides of infeed hopper with 3 control positions (forward / stop / reverse) | \$ 0.00 |
| STANDARD | Wooden pusher tool with mount on infeed hopper | \$ 0.00 |
| STANDARD | Banded chipper drive belts (adjustable via a sliding engine system) | \$ 0.00 |
| STANDARD | Pressure check kit - Gauge is NOT included | \$ 0.00 |
| STANDARD | Radio remote control with tether back-up (controls following functions: track forward/reverse, track left/right, discharge swivel left/right (n/a on stationary discharge), discharge deflector up/down, yoke up/down, feed forward/reverse, throttle, engine e-stop, and hydraulic winch if applicable). | \$ 0.00 |
| STANDARD | Stand alone hydraulic oil cooler | \$ 0.00 |
| STANDARD | Weather resistant manual container | \$ 0.00 |
| STANDARD | Engine disable plug for hood locking pin-preventing engine from operating without pin in place | \$ 0.00 |
| STANDARD | (1) weatherproof machine manual (includes safety, operation and parts sections) also (1) engine and clutch manual is included if applicable | \$ 0.00 |

| | | |
|-----------------|--|----------------|
| STANDARD | Spanish & English combination safety decals | \$ 0.00 |
| STANDARD | 4" x 6 1/2" inspection window on belt shield | \$ 0.00 |

| PAINT | | |
|---------------------------|---|-------------------|
| Part # | Description | Unit Price |
| 333-32273 | Standard Imron Industrial Urethane Bandit Yellow | \$ 0.00 |
| 333-28984 | Standard Imron Industrial Urethane Green | \$ 0.00 |
| OPTION-905-5002-07 | Special Imron Industrial Paint (please specify paint color and number) - 12XP Track (Requires specification) | \$ 675.00 |
| OPTION-905-5002-08 | Special Imron "Metallic" Industrial Paint (please specify paint color and number) - 12XP TRACK (Requires specification) | \$ 1275.00 |

| ENGINE | | |
|-----------------------|--|--------------------|
| Part # | Description | Unit Price |
| 990-RC1579-163 | Caterpillar C3.4, 74 horsepower engine without clutch - Tier 4 FINAL (Includes 2 year / 2,000 hour engine warranty) | \$ 20765.00 |
| 990-RC1537-119 | Caterpillar C3.4, 120 horsepower engine without clutch - Tier 4 FINAL (Includes 2 year / 2,000 hour engine warranty) | \$ 27720.00 |
| 990-RC1520-102 | Kohler KDI2504, 74 horsepower (turbocharged) diesel engine with NACD spring loaded clutch - Tier 4 FINAL (Includes 3 year / 2000 hour engine warranty) | \$ 20055.00 |
| 990-RC1618-190 | Kohler KFI34SE300, 134 horsepower diesel engine with NACD Spring loaded clutch (Includes 3 year / 2,000 hour engine warranty) - Tier 4 FINAL | \$ 36880.00 |

| CONTROL SYSTEM AND ENGINE INSTALLATION | | |
|---|---|-------------------|
| Part # | Description | Unit Price |
| 905-6000-46 | Murphy PV380 panel with reversing auto feed for Cat 74 horsepower diesel engines (Includes 1,000 CCA battery with box) - TRACK UNITS ONLY | \$ 3045.00 |
| 700-6000-04 | Murphy PV380 panel with reversing auto feed for Cat 120 horsepower diesel engines (Includes 1,000 CCA battery with box) - TRACK UNITS ONLY | \$ 9175.00 |
| 700-6000-12 | Murphy PV380 panel with reversing auto feed for Kohler 74 horsepower diesel engines (Includes 1,000 CCA battery with box) - TRACK UNITS ONLY | \$ 3325.00 |
| 906-6000-02 | Murphy PV380 panel with reversing auto feed for Kohler 134 horsepower diesel engines (Includes 1,000 CCA battery with box) - TRACK UNITS ONLY | \$ 3165.00 |

| CLUTCH | | |
|--------------------|--|-------------------|
| Part # | Description | Unit Price |
| 990-100962 | Clutch is included with engine / motor | \$ 0.00 |
| 700-1000-12 | NACD Spring Loaded Clutch | \$ 1725.00 |

| TRACK | | |
|--------------------|--|-------------------|
| Part # | Description | Unit Price |
| standard820 | Track One 2-speed 303CR rubber track undercarriage | \$ 0.00 |

| INFEED | | |
|---------------------------|--|-------------------|
| Part # | Description | Unit Price |
| OPTION-905-5002-2 | 29" high x 54" wide tapered heavy-duty infeed with weld on pan and infeed deflectors | \$ 755.00 |
| OPTION-980-5001-20 | Dinamic winch with line docking station and feed assist controlled via remote (Includes 5/16" diameter x 200' Teufelberger rope with 12" loop installed) | \$ 4500.00 |
| OPTION-905-5002-3 | Clear Infeed Curtain | \$ 225.00 |
| OPTION-905-5000-5 | Hydraulic Last Chance Cables | \$ 565.00 |
| OPTION-905-5000-3 | Install yellow vinyl grips on last chance reset bar | \$ 15.00 |
| OPTION-905-5001-1 | Bolt-on shut-off switch for engine shut-down located on both sides of infeed hopper | \$ 625.00 |
| OPTION-915-5001-01 | Optional hydraulic bump bar for 54" wide FOLDING infeed tray with override controlled by radio remote | \$ 1075.00 |
| OPTION-915-5000-48 | Paint the hydraulic last chance handle/bar fluorescent yellow (paint#3592) and include UV protection. | \$ 245.00 |

| ADD-ON OPTIONS | | |
|-----------------------|--|--|
|-----------------------|--|--|

| Cone Holder | | |
|--------------------------|--|------------|
| Part # | Description | Unit Price |
| OPTION-905-5000-7 | Hoop style cone holder (weld on) | \$ 175.00 |
| Document Machine Weight | | |
| Part # | Description | Unit Price |
| OPTION-911-5001-1 | Document Machine Weight | \$ 95.00 |
| Extended Warranties | | |
| Part # | Description | Unit Price |
| 900-6997-25 | 5 year / 5,000 hour Platinum Warranty (C3.4 Cat Engines) | \$ 4430.00 |
| Fire Extinguisher | | |
| Part # | Description | Unit Price |
| OPTION-980-5001-6 | 2-1/2 Pound Fire Extinguisher with bolt on mount | \$ 150.00 |
| Fuel And Hydraulic Tanks | | |
| Part # | Description | Unit Price |
| OPTION-980-5001-4 | Lockable padlocks for steel fuel and hyd tanks | \$ 40.00 |
| OPTION-980-10009 | Gate Valve for Fuel Tank | \$ 95.00 |
| Hose Protection | | |
| Part # | Description | Unit Price |
| OPTION-911-5001-6 | Add hydraulic hose guards after paint | \$ 925.00 |
| Lights | | |
| Part # | Description | Unit Price |
| OPTION-915-5000-7 | Wig Wag LED strobe lights - for a machine without a winch (Single decal plate) | \$ 525.00 |
| OPTION-915-5000-8 | Wig Wag LED Strobe Lights - for a machine with a winch (Double decal plate) | \$ 525.00 |
| Manuals (Machine) | | |
| Part # | Description | Unit Price |
| 900-8901-65 | Additional Operating and Parts Manual - weather proof | \$ 95.00 |
| Pressure Check | | |
| Part # | Description | Unit Price |
| OPTION-980-5000-6 | Pressure Check Gauge | \$ 95.00 |
| Tool Box | | |
| Part # | Description | Unit Price |
| 911-1000-08 | Lockable aluminum tool box | \$ 175.00 |
| Tools | | |
| Part # | Description | Unit Price |
| OPTION-626-5000-3 | Tool kit for Handfed Chippers | \$ 680.00 |
| 6 | (Includes: - Screwdriver set (4 pc) - 1/2" Drive Torque wrench (25-250 ft) - 1/2" Drive Socket set w/Ratchet (18 pc) - Crescent wrench - Open end wrench set (14 pc) - Balldriver tool set (13 pc) - 1/2" Drive slotted drag link socket - 26" Polymer Tool Box) | |



Jason Morey
 6750 Millbrook Road
 Remus, MI 49340
 USA
 989-561-2270 (Phone)
 989-561-2273 (Fax)
www.banditchippers.com

INTIMIDATOR 15XPC 15" DRUM STYLE BRUSH BANDIT

Pricing Scheme:

Current Pricing

Currency:

United States (dollars)

Pricing Generated:

February 21, 2023 12:37 PM

Generated By:

Jason Morey (Jason Morey)

BASE PRICE

| Part # | Description | Base Price |
|-------------|---|--------------------|
| MODEL-15XPC | Intimidator 15XPC - 15" Drum Style Brush Bandit | \$ 38560.00 |

STANDARD EQUIPMENT

| Part # | Description | Unit Price |
|----------|---|----------------|
| STANDARD | 24" diameter x 18 3/4" wide chipper drum with (4) 5/8" x 5 1/2" x 9" dual edge knives | \$ 0.00 |
| STANDARD | "Drum Shear Bar" spans full width of the drum mounted in the upper portion of the drum housing potentially creating a slicing action of a winch line or climber's rope | \$ 0.00 |
| STANDARD | Patented 'power slot' assists in maximizing chip velocity. The power slot also provides a place for fine material to escape that might tend to lie in the belly of the drum. | \$ 0.00 |
| STANDARD | 30 gallon steel fuel tank with magnetic drain plug, lockable filler cap, and aluminum sight gauge | \$ 0.00 |
| STANDARD | 12 gallon steel hydraulic tank with magnetic drain plug, lockable filler cap, and aluminum sight gauge | \$ 0.00 |
| STANDARD | Slide box feed system (includes adjustable spring on each side) with (2) horizontal feed wheels 10 5/8" diameter x 18 3/4" wide, driven by (2) 32.3 CID hydraulic motors. | \$ 0.00 |
| STANDARD | Hydraulic lift cylinder - utilizes a hydraulic cylinder to raise or provide down pressure for the top feed wheel | \$ 0.00 |
| STANDARD | Bottom feed wheel clean out door (opens via spring latch pin allowing dirt and debris to fall out extending knife and component life) | \$ 0.00 |
| STANDARD | 360 degree HAND crank swivel discharge (height adjustable) with 12" adjustable chip deflector | \$ 0.00 |
| STANDARD | Clean out and inspection door on discharge bottom | \$ 0.00 |
| STANDARD | 4" x 6 1/2" inspection window on belt shield | \$ 0.00 |
| STANDARD | 29" high x 54" wide tapered infeed hopper with 30" fold down infeed hopper tray, heavy-duty taillight covers, and spring lift assists | \$ 0.00 |
| STANDARD | (2) Last chance safety pull cables | \$ 0.00 |
| STANDARD | Round control bar - located around top and sides of infeed hopper with 3 control positions (forward / stop / reverse) | \$ 0.00 |
| STANDARD | Wooden pusher tool with mount on infeed hopper | \$ 0.00 |
| STANDARD | 3/16" x 2" x 4" rectangular tubing with a 1/4" x 3" x 6" tubular tongue | \$ 0.00 |
| STANDARD | Frame / Fender supports | \$ 0.00 |
| STANDARD | Lockable aluminum toolbox | \$ 0.00 |
| STANDARD | 5/16" (G70) safety chains with spring loaded latch hooks | \$ 0.00 |
| STANDARD | 8,000 pound capacity tongue jack with 15" of travel and foot pad | \$ 0.00 |
| STANDARD | 12 volt system with rubber mounted LED taillights, 6 prong replaceable coiled power cord & protected heavy-duty wiring with junction box, and LED clearance lights with reflectors. | \$ 0.00 |
| STANDARD | Banded chipper drive belts (adjustable via a sliding engine system) | \$ 0.00 |
| STANDARD | Pressure check kit - Gauge is NOT included | \$ 0.00 |
| STANDARD | Weather resistant manual container | \$ 0.00 |
| STANDARD | Engine disable plug for hood locking pin-preventing engine from operating without pin in place | \$ 0.00 |

| STANDARD | (1) weatherproof machine manual (includes safety, operation and parts sections) also (1) engine and clutch manual is included if applicable | \$ 0.00 |
|---|--|--------------------|
| STANDARD | Spanish & English combination safety decals | \$ 0.00 |
| PAINT | | |
| Part # | Description | Unit Price |
| 333-32273 | Standard Imron Industrial Urethane Bandit Yellow | \$ 0.00 |
| 333-28984 | Standard Imron Industrial Urethane Green | \$ 0.00 |
| OPTION-905-5002-1 | Special Imron Industrial Paint (please specify paint color and number) - 15XPC (Requires specification) | \$ 795.00 |
| ENGINE | | |
| Part # | Description | Unit Price |
| 990-RC1512-094 | PSI 4.3L, 145 horsepower gas engine without clutch (Includes spark arrestor muffler) | \$ 14415.00 |
| 990-RC1610-182 | Ford LSG-635, 3.5L, 130 horsepower GAS engine without clutch (Includes spark arrestor muffler) | \$ 17175.00 |
| 990-RC1172-753 | Ford RSG-862, 6.2L, 165 horsepower GAS engine without clutch (Includes spark arrestor muffler) - If ordered on Model 280 / 280HD must select tongue weight option under add on frame options | \$ 22040.00 |
| 990-RC1537-119 | Caterpillar C3.4, 120 horsepower engine without clutch - Tier 4 FINAL (Includes 2 year / 2,000 hour engine warranty) | \$ 27720.00 |
| 990-RC1520-102 | Kohler KDI2504, 74 horsepower (turbocharged) diesel engine with NACD spring loaded clutch - Tier 4 FINAL (Includes 3 year / 2000 hour engine warranty) | \$ 20055.00 |
| 990-RC1618-190 | Kohler KFI34SE300, 134 horsepower diesel engine with NACD Spring loaded clutch (Includes 3 year / 2,000 hour engine warranty) - Tier 4 FINAL | \$ 36880.00 |
| CONTROL SYSTEM AND ENGINE INSTALLATION | | |
| Part # | Description | Unit Price |
| 980-6000-37 | Murphy PV380 panel with reversing auto feed for Kohler 74 horsepower diesel engines (Includes 1,000 CCA battery with box) - Panel is mounted off of engine shroud in lockable composite cover | \$ 2515.00 |
| 700-6000-02 | Murphy PV380 panel with reversing auto feed for Cat 120 horsepower diesel engines (Includes 1,000 CCA battery with box) (Includes enclosure by Bandit) - Panel is mounted off of engine shroud in lockable composite cover | \$ 8605.00 |
| 980-6000-45 | Murphy PV380 panel with reversing auto feed for Kohler 134 horsepower diesel engines (Includes 1,000 CCA battery with box) - Panel is mounted off of engine shroud in lockable composite cover | \$ 2525.00 |
| 700-6000-11 | Murphy PV380 panel with reversing auto feed for Ford 130 horsepower gas engines (Includes 1,000 CCA battery with aluminum battery box) - Panel is mounted on engine shroud with lockable steel cover | \$ 2140.00 |
| 700-6000-28 | LOR tach with reversing auto feed for Ford 165 horsepower gas engines (Includes 1,000 CCA battery with box) - Panel is mounted on engine shroud with lockable cover (MACHINES WITH NO WINCH OR BUMP BAR) | \$ 3610.00 |
| 700-6000-31 | LOR tach with reversing auto feed for Ford 165 horsepower gas engines (Includes 1,000 CCA battery with box) - Panel is mounted on engine shroud with lockable cover (MACHINES WITH WINCH) | \$ 4265.00 |
| 700-6000-37 | LOR tach with reversing auto feed for Ford 165 horsepower gas engines (Includes 1,000 CCA battery with box) - Panel is mounted on engine shroud with lockable cover (MACHINES WITH WINCH & BUMP BAR) | \$ 4695.00 |
| 700-6000-26 | LOR tach with reversing auto feed for PSI 145 horsepower gas engines (Includes 1,000 CCA battery with box) - Panel is mounted on engine shroud with no cover (MACHINES WITH NO WINCH OR BUMP BAR) | \$ 2965.00 |
| 700-6000-29 | LOR tach with reversing auto feed for PSI 145 horsepower gas engines (Includes 1,000 CCA battery with box) - Panel is mounted on engine shroud with no cover (MACHINES WITH WINCH) | \$ 3620.00 |
| 700-6000-35 | LOR tach with reversing auto feed for PSI 145 horsepower gas engines (Includes 1,000 CCA battery with box) - Panel is mounted on engine shroud with no cover (MACHINES WITH WINCH & BUMP BAR) | \$ 3940.00 |

| CLUTCH | | |
|--------------------|---|-------------|
| Part # | Description | Unit Price |
| 990-100962 | Clutch is included with engine / motor | \$ 0.00 |
| 700-1000-12 | NACD Spring Loaded Clutch | \$ 1725.00 |
| 700-1000-61 | NACD Spring Loaded Clutch for Ford 130 hp gas engine | \$ 1225.00 |
| 700-1000-13 | NACD over center (double plate clutch) | \$ 1575.00 |
| DRIVE SYSTEM | | |
| Part # | Description | Unit Price |
| 990-1017-54 | Standard frame and drive system included in base price | \$ 0.00 |
| OPTION-906-5000-16 | Drive system for engines above 145 horsepower (Includes two 3 groove belts in lieu of a single 4 groove belt) | \$ 295.00 |
| MODEL PACKAGE | | |
| INFEED | | |
| Part # | Description | Unit Price |
| OPTION-906-5000-2 | 29" high x 54" wide tapered heavy-duty infeed with weld on pan and infeed deflectors | \$ 775.00 |
| OPTION-915-5000-90 | Optional hydraulic bump bar for 54" wide FOLDING infeed tray with one override mounted on infeed (Radiator or Drive) (Requires specification) | \$ 1725.00 |
| OPTION-906-5000-14 | Optional hydraulic bump bar for 54" wide WELD infeed tray with overrides mounted on each side of infeed. | \$ 1830.00 |
| OPTION-980-5000-73 | Dinamic winch with line docking station and manual push button feed assist (Includes 5/16" diameter x 200' Teufelberger rope with 12" loop installed) (Includes (1) manual rear stabilizer) | \$ 5350.00 |
| OPTION-980-5000-3 | Single rear manual stabilizer | \$ 115.00 |
| OPTION-905-5000-5 | Hydraulic Last Chance Cables | \$ 565.00 |
| OPTION-905-5001-1 | Bolt-on shut-off switch for engine shut-down located on both sides of infeed hopper | \$ 625.00 |
| OPTION-905-5002-3 | Clear Infeed Curtain | \$ 225.00 |
| OPTION-915-5000-48 | Paint the hydraulic last chance handle/bar fluorescent yellow (paint#3592) and include UV protection. | \$ 245.00 |
| FEED SYSTEM | | |
| Part # | Description | Unit Price |
| OPTION-906-5000-06 | Palm frond package for feed wheels (15XP and 15XPC) - Includes feed wheel bearing scraper for top and bottom feed wheel, and 30 bottom feed wheel teeth in lieu of 12 | \$ 525.00 |
| OPTION-906-5000-3 | Double Teeth (Bottom Feed Wheel) (15XPC) | \$ 150.00 |
| OPTION-915-5000-4 | Hydraulic flow control for feed wheel rate adjustment (All-In-One Mount) | \$ 325.00 |
| OPTION-915-5000-4 | Spring Loaded Tool less Trap Door (not available on tandem axle units) | \$ 250.00 |
| OPTION-911-5001-59 | Radio remote control with tether back-up (Controls: feed forward / reverse, yoke up / down, discharge swivel, discharge flipper up/ down, throttle and engine e-stop) (MUST select hydraulic swivel discharge with hydraulic flipper option) - Tier 4 and gas engines only | \$ 10075.00 |
| OPTION-911-5001-58 | Radio remote control with tether back-up (Controls: feed forward / reverse, yoke up / down, discharge swivel, discharge flipper up/ down (winch if ordered), throttle and engine e-stop) (MUST select hydraulic swivel discharge with hydraulic flipper option) - Tier 4 and gas engines only | \$ 11125.00 |
| AXLE | | |
| Part # | Description | Unit Price |
| OPTION-906-5000-0 | Single 8,000 pound Torflex EZ lube axle with electric brakes (45 degree down trail) | \$ 0.00 |
| OPTION-906-5000-03 | Single 8,000 pound Torflex axle with electric brakes (0 degree down trail) (Will be 4 1/2" shorter than 45 degree down trail) | \$ 325.00 |
| OPTION-905-5001-9 | Single 8,000 Pound Torflex EZ Lube Hydraulic Brake Axle (Not Free Backing) | \$ 1495.00 |
| TIRES/RIMS | | |
| Part # | Description | Unit Price |
| 990-100406 | (2) 215/75R 17.5" tires mounted on 8-bolt heavy-duty gray rims (8,000 pound axles on up) | \$ 0.00 |

OPTION-911-5000-4 (2) 215/75R 17.5" tires mounted on 8-bolt aluminum rims (8,000 pound axles on up) **\$ 945.00**

FENDER

| Part # | Description | Unit Price |
|--------------------------|---|-----------------|
| 990-100415 | Aluminum bolt on fenders (Approximately 1/4" thick) (standard fender) | \$ 0.00 |
| OPTION-980-1002-6 | 12" HD bolt on steel fenders - single axle units only | \$ 90.00 |

HITCH

| Part # | Description | Unit Price |
|--------------------------|---|------------------|
| 990-100274 | 2-1/2" Wallace Forge Pintle Hitch | \$ 0.00 |
| OPTION-980-5000-5 | 3" Buyer's Product Pintle Hitch | \$ 75.00 |
| OPTION-980-5000-1 | 2-5/16" Wallace Forge Ball Hitch | \$ 40.00 |
| OPTION-980-5000-1 | 2-5/16" Bulldog Ball Hitch (extends tongue approx. 15 1/2") | \$ 135.00 |
| OPTION-980-5000-5 | 2-5/16" Ball Hitch with Model 20 actuator for Hydraulic brake axles | \$ 975.00 |
| OPTION-980-5000-5 | 3" Pintle Hitch with Model 20 actuator for Hydraulic brake axles | \$ 885.00 |

ADD-ON OPTIONS

Tire / Rim

| Part # | Description | Unit Price |
|--------------------------|--|------------------|
| 900-5908-39 | Spare tire mounted on heavy-duty gray rim (215/75R 17.5") | \$ 525.00 |
| 900-5908-80 | Spare tire mounted on aluminum rim (215/75R 17.5") | \$ 825.00 |
| OPTION-911-5001-3 | Bolt on Spare Tire Mount (5/8" Bolts on 6-1/2" Bolt Centers) | \$ 240.00 |

Battery and Battery Box

| Part # | Description | Unit Price |
|--------------------------|--------------------------------------|------------------|
| OPTION-626-5000-8 | Optional battery disconnect, mounted | \$ 195.00 |

Bearings

| Part # | Description | Unit Price |
|------------|--|------------------|
| 990-100112 | Debris resistant bearing package in lieu of standard | \$ 195.00 |

Chipper Discharge

| Part # | Description | Unit Price |
|--------------------------------------|---|--------------------|
| OPTION-980-5000-9 3 | 270 degree hydraulic controlled swivel discharge with hydraulic controlled 12" chip deflector (Includes height adjustable discharge & 270 degree discharge stops) | \$ 1550.00 |
| OPTION-980-5001-7 | Stops on discharge - 270 degree turn | \$ 40.00 |
| OPTION-980-5000-9 2 | 270 degree hydraulic controlled swivel discharge chute with manual 12" chip deflector (Includes height adjustable discharge & 270 degree discharge stops) | \$ 850.00 |
| OPTION-986-5000-1 2 | DELETE standard hand crank height and swivel discharge (to be manual swivel and non-height adjustable) | - \$ 400.00 |

Chipper Discharge Transition

| Part # | Description | Unit Price |
|--------------------------|--|------------------|
| OPTION-905-5000-0 | Clean out and inspection door on transition. | \$ 175.00 |

Chocks & Chock Holders

| Part # | Description | Unit Price |
|--------------------------|--|------------------|
| OPTION-980-10002 | Aluminum Bolt On Chock Holders (Does not include chocks) | \$ 130.00 |
| OPTION-980-5001-0 | Rubber Wheel Chocks (2) | \$ 90.00 |

Cone Holder

| Part # | Description | Unit Price |
|--------------------------|----------------------------------|------------------|
| OPTION-980-5000-3 | Pole style cone holder (weld on) | \$ 105.00 |
| OPTION-980-5000-4 | Pole style cone holder (bolt on) | \$ 230.00 |
| OPTION-905-5000-7 | Hoop style cone holder (weld on) | \$ 175.00 |
| OPTION-911-2001-4 | Hoop style cone holder (bolt on) | \$ 325.00 |

Document Machine Weight

| Part # | Description | Unit Price |
|--------------------------|-------------------------|-----------------|
| OPTION-911-5001-1 | Document Machine Weight | \$ 95.00 |

| Engine Related Options | | |
|--------------------------|---|------------|
| Part # | Description | Unit Price |
| OPTION-905-5001-8 | Lockable cover for instrument panel (PSI gas engines only) | \$ 115.00 |
| OPTION-980-5001-8 | Engine block heater for PSI gas engines only | \$ 125.00 |
| OPTION-905-5002-3 | Engine block heater for Ford 6.2L gas engines only | \$ 325.00 |
| Extended Warranties | | |
| Part # | Description | Unit Price |
| 900-6997-25 | 5 year / 5,000 hour Platinum Warranty (C3.4 Cat Engines) | \$ 4430.00 |
| WTY-1EXT-15XPC | 1 year extended warranty (total warranty = 2 years / 3,000 hours) - excludes engine and clutch | \$ 2080.00 |
| WTY-2EXT-15XPC | 2 year extended warranty (total warranty = 3 years / 4,000 hours) - excludes engine and clutch | \$ 3470.00 |
| Fire Extinguisher | | |
| Part # | Description | Unit Price |
| OPTION-980-5001-6 | 2-1/2 Pound Fire Extinguisher with bolt on mount | \$ 150.00 |
| Flag Holder | | |
| Part # | Description | Unit Price |
| OPTION-980-10009 | Bolt-on flag holders (includes flags) - aluminum or steel fenders | \$ 105.00 |
| Fuel And Hydraulic Tanks | | |
| Part # | Description | Unit Price |
| OPTION-915-5000-4 | Gate Valve for Hydraulic Tank | \$ 130.00 |
| OPTION-980-10009 | Gate Valve for Fuel Tank | \$ 95.00 |
| OPTION-980-5001-4 | Lockable padlocks for steel fuel and hyd tanks | \$ 40.00 |
| OPTION-906-5000-1 | 40 gallon steel fuel tank with magnetic drain plug, lockable filler cap, and aluminum sight gauge | \$ 175.00 |
| Hose Protection | | |
| Part # | Description | Unit Price |
| OPTION-986-5000-5 | Add hydraulic hose guards after paint | \$ 450.00 |
| Lights | | |
| Part # | Description | Unit Price |
| OPTION-915-5000-7 | Wig Wag LED strobe lights - for a machine without a winch (Single decal plate) | \$ 525.00 |
| OPTION-915-5000-8 | Wig Wag LED Strobe Lights - for a machine with a winch (Double decal plate) | \$ 525.00 |
| OPTION-996-5000-0 | Amber Warning Light with Cage | \$ 425.00 |
| Manuals (Machine) | | |
| Part # | Description | Unit Price |
| 900-8911-56 | Additional Operating and Parts Manual - weather proof | \$ 95.00 |
| Miscellaneous Options | | |
| Part # | Description | Unit Price |
| OPTION-980-0510-6 | 4 place tool holder for shovel and rakes | \$ 325.00 |
| 990-100691 | Rental package (Includes: DVD and rental validation form) | \$ 75.00 |
| Non-Skid Coating | | |
| Part # | Description | Unit Price |
| OPTION-905-5001-9 | Non skid coating on tongue and all step on areas | \$ 175.00 |
| Mud Flap | | |
| Part # | Description | Unit Price |
| OPTION-905-5000-1 | (2) Mud Flaps (1/4" x 12" x 18") | \$ 95.00 |
| Pressure Check | | |
| Part # | Description | Unit Price |
| OPTION-980-5000-6 | Pressure Check Gauge | \$ 95.00 |
| Tongue | | |
| Part # | Description | Unit Price |
| OPTION-980-5000-0 2 | 12" longer bolt-on tongue (total tongue length will be 46" on the 12x, 12xpc, and 15xp, 48" on the 12xp and 15xpc and 50" on the 200/250) | \$ 280.00 |

OPTION-905-5000-0 Telescoping tongue with single 20" adjustment **\$ 825.00**

| Tongue Jack | | |
|-------------|-------------|------------|
| Part # | Description | Unit Price |

OPTION-911-5000-0 8,000 pound capacity tongue jack with 2,500 pound HD caster wheel (in lieu of standard jack) **\$ 275.00**

OPTION-911-5000-0 8,000 pound capacity tongue jack with 2,500 pound HD caster wheel (includes standard jack) **\$ 350.00**

OPTION-911-5001-0 12,000 pound bolt on electric tongue jack (JackType: BoltOn **\$ 1775.00**
4 SupportCapacity: 12,000lbs.
LiftCapacity: 12,000lbs.
Travel:24"
Retracted:45"
Extended:69"
Clearance:--
Brand:Bulldog
)

OPTION-905-5000-2 10,000 pound capacity tongue jack with spring return pad **\$ 225.00**

OPTION-955-5000-0 Hydraulic tongue jack with multiple position drop leg **\$ 1725.00**

| Tool Box | | |
|----------|-------------|------------|
| Part # | Description | Unit Price |

OPTION-980-5001-0 Lockable steel tool box in lieu of standard aluminum box **\$ 175.00**

| Tools | | |
|--------|-------------|------------|
| Part # | Description | Unit Price |

900-9916-36 Tool kit for Handfed Chippers **\$ 680.00**
Includes:
- Screwdriver set (4 pc)
- 1/2" Drive Torque wrench (25-250 ft)
- 1/2" Drive Socket set w/Ratchet (18 pc)
- Crescent wrench
- Open end wrench set (14 pc)
- Balldriver tool set (13 pc)
- 1/2" Drive slotted drag link socket
- 26" Polymer Tool Box

937-1000-08 Tool kit to change knives for hydraulic drum chippers **\$ 155.00**

| Vice | | |
|--------|-------------|------------|
| Part # | Description | Unit Price |

OPTION-980-20004 Wilton 5 1/2" swivel steel vice, w/ mount **\$ 545.00**

| Wiring | | |
|--------|-------------|------------|
| Part # | Description | Unit Price |

OPTION-905-5000-1 Option 7 Prong (Flat/RV Style) to 6 Prong Coiled Cord **\$ 45.00**

OPTION-912-1001-4 Option 7 to 7 Round Coiled Plug w/7 Female & Boot **\$ 125.00**

OPTION-980-5001-6 Connect Brake Wire to Center Terminal **\$ 45.00**



Jason Morey
 6750 Millbrook Road
 Remus, MI 49340
 USA
 989-561-2270 (Phone)
 989-561-2273 (Fax)
www.banditchippers.com

INTIMIDATOR 15XPC TRACK (15" DRUM STYLE) HAND-FED CHIPPER

Pricing Scheme:

Current Pricing

Currency:

United States (dollars)

Pricing Generated:

February 21, 2023 12:37 PM

Generated By:

Jason Morey (Jason Morey)

BASE PRICE

| Part # | Description | Base Price |
|----------------|---|--------------------|
| MODEL-15XPCTRK | Intimidator 15XPC Track - (15" drum style) Hand-Fed Chipper | \$ 76940.00 |

STANDARD EQUIPMENT

| Part # | Description | Unit Price |
|----------|---|----------------|
| STANDARD | 4" x 6 1/2" inspection window on belt shield | \$ 0.00 |
| STANDARD | 24" diameter x 18 3/4" wide chipper drum with (4) 5/8" x 5 1/2" x 9" dual edge knives | \$ 0.00 |
| STANDARD | "Drum Shear Bar" spans full width of the drum mounted in the upper portion of the drum housing potentially creating a slicing action of a winch line or climber's rope | \$ 0.00 |
| STANDARD | 50 gallon steel fuel tank with magnetic drain plug, lockable filler caps, and aluminum sight gauge | \$ 0.00 |
| STANDARD | 50 gallon steel hydraulic tank with magnetic drain plug, lockable filler cap, and aluminum sight gauge | \$ 0.00 |
| STANDARD | Gate valve for hydraulic tank | \$ 0.00 |
| STANDARD | Slide box feed system (includes adjustable spring on each side) with (2) horizontal feed wheels 10 5/8" diameter x 18 3/4" wide, driven by (2) 32.3 CID hydraulic motors. | \$ 0.00 |
| STANDARD | Hydraulic lift cylinder - utilizes a hydraulic cylinder to raise or provide down pressure for the top feed wheel (controlled via radio remote control) | \$ 0.00 |
| STANDARD | Bottom feed wheel clean out door (opens via spring latch pin allowing dirt and debris to fall out extending knife and component life) | \$ 0.00 |
| STANDARD | Hydraulic controlled swivel discharge with adjustable end chip deflector | \$ 0.00 |
| STANDARD | Clean out and inspection door on discharge bottom | \$ 0.00 |
| STANDARD | 29" high x 54" wide tapered infeed hopper with 30" fold down infeed hopper tray, heavy-duty taillight covers, and spring lift assists | \$ 0.00 |
| STANDARD | (2) Last chance safety pull cables | \$ 0.00 |
| STANDARD | Round control bar - located around top and sides of infeed hopper with 3 control positions (forward / stop / reverse) | \$ 0.00 |
| STANDARD | Wooden pusher tool with mount on infeed hopper | \$ 0.00 |
| STANDARD | Pressure check kit - Gauge is NOT included | \$ 0.00 |
| STANDARD | Radio remote control with tether back-up (controls following functions: track forward/reverse, track left/right, discharge swivel left/right (n/a on stationary discharge), discharge deflector up/down, yoke up/down, feed forward/reverse, throttle, engine e-stop, and hydraulic winch if applicable). | \$ 0.00 |
| STANDARD | Stand alone hydraulic oil cooler | \$ 0.00 |
| STANDARD | Weather resistant manual container | \$ 0.00 |
| STANDARD | Engine disable plug for hood locking pin-preventing engine from operating without pin in place | \$ 0.00 |
| STANDARD | (1) weatherproof machine manual (includes safety, operation and parts sections) also (1) engine and clutch manual is included if applicable | \$ 0.00 |
| STANDARD | Spanish & English combination safety decals | \$ 0.00 |
| STANDARD | Gate valve for hydraulic tank | \$ 0.00 |

| PAINT | | |
|--------------------|--|------------|
| Part # | Description | Unit Price |
| 333-32273 | Standard Imron Industrial Urethane Bandit Yellow | \$ 0.00 |
| 333-28984 | Standard Imron Industrial Urethane Green | \$ 0.00 |
| OPTION-905-5002-15 | Special Imron Industrial Paint (please specify paint color and number) - 15XPC TRACK (Requires specification) | \$ 795.00 |
| OPTION-905-5002-16 | Special Imron "Metallic" Industrial Paint (please specify paint color and number) - 15XPC TRACK (Requires specification) | \$ 1525.00 |

| ENGINE | | |
|----------------|--|-------------|
| Part # | Description | Unit Price |
| 990-RC1537-119 | Caterpillar C3.4, 120 horsepower engine without clutch - Tier 4 FINAL (Includes 2 year / 2,000 hour engine warranty) | \$ 27720.00 |
| 990-RC1618-190 | Kohler KFI34SE300, 134 horsepower diesel engine with NACD Spring loaded clutch (Includes 3 year / 2,000 hour engine warranty) - Tier 4 FINAL | \$ 36880.00 |

| CONTROL SYSTEM AND ENGINE INSTALLATION | | |
|--|---|------------|
| Part # | Description | Unit Price |
| 700-6000-04 | Murphy PV380 panel with reversing auto feed for Cat 120 horsepower diesel engines (Includes 1,000 CCA battery with box) - TRACK UNITS ONLY | \$ 9175.00 |
| 906-6000-02 | Murphy PV380 panel with reversing auto feed for Kohler 134 horsepower diesel engines (Includes 1,000 CCA battery with box) - TRACK UNITS ONLY | \$ 3165.00 |

| CLUTCH | | |
|-------------|--|------------|
| Part # | Description | Unit Price |
| 990-100962 | Clutch is included with engine / motor | \$ 0.00 |
| 700-1000-12 | NACD Spring Loaded Clutch | \$ 1725.00 |

| TRACK | | |
|-------------|--|------------|
| Part # | Description | Unit Price |
| standard820 | Track One 2-speed 303CR rubber track undercarriage | \$ 0.00 |

| INFEED | | |
|--------------------|--|------------|
| Part # | Description | Unit Price |
| OPTION-906-5000-2 | 29" high x 54" wide tapered heavy-duty infeed with weld on pan and infeed deflectors | \$ 625.00 |
| OPTION-980-5001-20 | Dinamic winch with line docking station and feed assist controlled via remote (Includes 5/16" diameter x 200' Teufelberger rope with 12" loop installed) | \$ 4500.00 |
| OPTION-905-5001-1 | Bolt-on shut-off switch for engine shut-down located on both sides of infeed hopper | \$ 625.00 |
| OPTION-905-5002-3 | Clear Infeed Curtain | \$ 225.00 |
| OPTION-905-5000-5 | Hydraulic Last Chance Cables | \$ 565.00 |
| OPTION-915-5000-48 | Paint the hydraulic last chance handle/bar fluorescent yellow (paint#3592) and include UV protection. | \$ 245.00 |

| FEED SYSTEM | | |
|-------------|--|--|
|-------------|--|--|

| ADD-ON OPTIONS | | |
|------------------------------|-------------|------------|
| Chipper Discharge Transition | | |
| Part # | Description | Unit Price |

| | | |
|-------------------|--|-----------|
| OPTION-905-5000-0 | Clean out and inspection door on transition. | \$ 175.00 |
|-------------------|--|-----------|

| Extended Warranties | | |
|---------------------|--|------------|
| Part # | Description | Unit Price |
| 900-6997-25 | 5 year / 5,000 hour Platinum Warranty (C3.4 Cat Engines) | \$ 4430.00 |

| Fuel And Hydraulic Tanks | | |
|--------------------------|-------------|------------|
| Part # | Description | Unit Price |

| | | |
|-------------------|--|----------|
| OPTION-980-10009 | Gate Valve for Fuel Tank | \$ 95.00 |
| OPTION-980-5001-4 | Lockable padlocks for steel fuel and hyd tanks | \$ 40.00 |

| Hose Protection | | |
|---|-------------|------------|
| Part # | Description | Unit Price |
| OPTION-911-5001-6 Add hydraulic hose guards after paint | | \$ 925.00 |
| Manuals (Machine) | | |
| Part # | Description | Unit Price |
| 900-8911-56 Additional Operating and Parts Manual - weather proof | | \$ 95.00 |
| Pressure Check | | |
| Part # | Description | Unit Price |
| OPTION-980-5000-6 Pressure Check Gauge | | \$ 95.00 |
| Tool Box | | |
| Part # | Description | Unit Price |
| 911-1000-08 Lockable aluminum tool box | | \$ 175.00 |



Jason Morey
 6750 Millbrook Road
 Remus, MI 49340
 USA
 989-561-2270 (Phone)
 989-561-2273 (Fax)
www.banditchippers.com

INTIMIDATOR 15XP (15" DRUM STYLE) BRUSH BANDIT

Pricing Scheme:

Current Pricing

Currency:

United States (dollars)

Pricing Generated:

February 21, 2023 12:37 PM

Generated By:

Jason Morey (Jason Morey)

BASE PRICE

| Part # | Description | Base Price |
|------------|--|--------------------|
| MODEL-15XP | Intimidator 15XP - (15" Drum Style) Brush Bandit | \$ 40505.00 |

STANDARD EQUIPMENT

| Part # | Description | Unit Price |
|----------|---|----------------|
| STANDARD | 37" diameter x 18 3/4" wide drum with (4) 5/8" X 5 1/2" X 9" dual edge knives | \$ 0.00 |
| STANDARD | "Drum Shear Bar" spans full width of the drum mounted in the upper portion of the drum housing potentially creating a slicing action of a winch line or climber's rope | \$ 0.00 |
| STANDARD | Patented 'power slot' assists in maximizing chip velocity. The power slot also provides a place for fine material to escape that might tend to lie in the belly of the drum. | \$ 0.00 |
| STANDARD | 25 gallon steel fuel tank with magnetic drain plug, lockable filler cap, and aluminum sight gauge | \$ 0.00 |
| STANDARD | 12 gallon steel hydraulic tank with magnetic drain plug, lockable filler cap, and aluminum sight gauge | \$ 0.00 |
| STANDARD | Slide box feed system (includes adjustable spring on each side) with (2) horizontal feed wheels 10 5/8" diameter x 18 3/4" wide, driven by (2) 32.3 CID hydraulic motors. | \$ 0.00 |
| STANDARD | Hydraulic lift cylinder - utilizes a hydraulic cylinder to raise or provide down pressure for the top feed wheel | \$ 0.00 |
| STANDARD | Bottom feed wheel clean out door (opens via spring latch pin allowing dirt and debris to fall out extending knife and component life) | \$ 0.00 |
| STANDARD | 360 degree HAND crank swivel discharge (height adjustable) with 12" adjustable chip deflector | \$ 0.00 |
| STANDARD | Clean out and inspection door on discharge bottom | \$ 0.00 |
| STANDARD | 29" high x 54" wide tapered infeed hopper with 30" fold down infeed hopper tray, heavy-duty taillight covers, and spring lift assists | \$ 0.00 |
| STANDARD | 4" x 6 1/2" inspection window on belt shield | \$ 0.00 |
| STANDARD | (2) Last chance safety pull cables | \$ 0.00 |
| STANDARD | Round control bar - located around top and sides of infeed hopper with 3 control positions (forward / stop / reverse) | \$ 0.00 |
| STANDARD | Wooden pusher tool with mount on infeed hopper | \$ 0.00 |
| STANDARD | 3/16" x 2" x 6" rectangular tubing with a 3/8" x 3" x 6" tubular tongue | \$ 0.00 |
| STANDARD | Frame / Fender supports | \$ 0.00 |
| STANDARD | Lockable aluminum toolbox | \$ 0.00 |
| STANDARD | 5/16" (G70) safety chains with spring loaded latch hooks | \$ 0.00 |
| STANDARD | 8,000 pound capacity tongue jack with 15" of travel and foot pad | \$ 0.00 |
| STANDARD | 12 volt system with rubber mounted LED taillights, 6 prong replaceable coiled power cord & protected heavy-duty wiring with junction box, and LED clearance lights with reflectors. | \$ 0.00 |
| STANDARD | Banded chipper drive belts (adjustable via a sliding engine system) | \$ 0.00 |
| STANDARD | Pressure check kit - Gauge is NOT included | \$ 0.00 |
| STANDARD | Weather resistant manual container | \$ 0.00 |
| STANDARD | Engine disable plug for hood locking pin-preventing engine from operating without pin in place | \$ 0.00 |

| STANDARD | (1) weatherproof machine manual (includes safety, operation and parts sections) also (1) engine and clutch manual is included if applicable | \$ 0.00 |
|---|--|--------------------|
| STANDARD | Spanish & English combination safety decals | \$ 0.00 |
| PAINT | | |
| Part # | Description | Unit Price |
| 333-32273 | Standard Imron Industrial Urethane Bandit Yellow | \$ 0.00 |
| 333-28984 | Standard Imron Industrial Urethane Green | \$ 0.00 |
| OPTION-915-5001-08 | Special Imron Industrial Paint (please specify paint color and number) - 15XP (Requires specification) | \$ 795.00 |
| OPTION-915-5001-09 | Special Imron "Metallic" Industrial Paint (please specify paint color and number) - 15XP (Requires specification) | \$ 1525.00 |
| ENGINE | | |
| Part # | Description | Unit Price |
| 990-RC1512-094 | PSI 4.3L, 145 horsepower gas engine without clutch (Includes spark arrestor muffler) | \$ 14415.00 |
| 990-RC1610-182 | Ford LSG-635, 3.5L, 130 horsepower GAS engine without clutch (Includes spark arrestor muffler) | \$ 17175.00 |
| 990-RC1172-753 | Ford RSG-862, 6.2L, 165 horsepower GAS engine without clutch (Includes spark arrestor muffler) - If ordered on Model 280 / 280HD must select tongue weight option under add on frame options | \$ 22040.00 |
| 990-RC1537-119 | Caterpillar C3.4, 120 horsepower engine without clutch - Tier 4 FINAL (Includes 2 year / 2,000 hour engine warranty) | \$ 27720.00 |
| 990-RC1591-122 | Caterpillar C4.4, 174 horsepower engine without clutch - Tier 4 FINAL / STAGE V (Includes 2 year / 2,000 hour engine warranty) | \$ 39390.00 |
| 990-RC1544-126 | John Deere 4045HFC04, 125 horsepower engine with NACD spring loaded clutch - Tier 4 FINAL (Includes 2 year / 2,000 hour engine warranty) | \$ 37995.00 |
| 990-RC1533-115 | John Deere 4045HFC04, 139 horsepower engine with NACD spring loaded clutch - Tier 4 FINAL (Includes 2 year / 2,000 hour engine warranty) | \$ 41815.00 |
| 990-RC1618-190 | Kohler KFI34SE300, 134 horsepower diesel engine with NACD Spring loaded clutch (Includes 3 year / 2,000 hour engine warranty) - Tier 4 FINAL | \$ 36880.00 |
| CONTROL SYSTEM AND ENGINE INSTALLATION | | |
| Part # | Description | Unit Price |
| 700-6000-02 | Murphy PV380 panel with reversing auto feed for Cat 120 horsepower diesel engines (Includes 1,000 CCA battery with box) (Includes enclosure by Bandit) - Panel is mounted off of engine shroud in lockable composite cover | \$ 8605.00 |
| 700-6000-07 | Murphy PV380 panel with reversing auto feed for Cat 174 horsepower diesel engines (Includes 1,000 CCA battery with box and enclosure by Bandit) - Panel is mounted off of engine shroud in lockable composite cover | \$ 7825.00 |
| 911-6000-44 | Murphy PV380 panel with reversing auto feed for John Deere 125 / 139 horsepower diesel engines (Includes 1,000 CCA battery with aluminum battery box) - Panel is mounted off of engine shroud in lockable composite cover | \$ 2930.00 |
| 980-6000-45 | Murphy PV380 panel with reversing auto feed for Kohler 134 horsepower diesel engines (Includes 1,000 CCA battery with box) - Panel is mounted off of engine shroud in lockable composite cover | \$ 2525.00 |
| 700-6000-11 | Murphy PV380 panel with reversing auto feed for Ford 130 horsepower gas engines (Includes 1,000 CCA battery with aluminum battery box) - Panel is mounted on engine shroud with lockable steel cover | \$ 2140.00 |
| 700-6000-28 | LOR tach with reversing auto feed for Ford 165 horsepower gas engines (Includes 1,000 CCA battery with box) - Panel is mounted on engine shroud with lockable cover (MACHINES WITH NO WINCH OR BUMP BAR) | \$ 3610.00 |
| 700-6000-31 | LOR tach with reversing auto feed for Ford 165 horsepower gas engines (Includes 1,000 CCA battery with box) - Panel is mounted on engine shroud with lockable cover (MACHINES WITH WINCH) | \$ 4265.00 |
| 700-6000-37 | LOR tach with reversing auto feed for Ford 165 horsepower gas engines (Includes 1,000 CCA battery with box) - Panel is mounted on engine shroud with lockable cover (MACHINES WITH WINCH & BUMP BAR) | \$ 4695.00 |

| | | |
|--------------------|---|-------------------|
| 700-6000-26 | LOR tach with reversing auto feed for PSI 145 horsepower gas engines (Includes 1,000 CCA battery with box) - Panel is mounted on engine shroud with no cover (MACHINES WITH NO WINCH OR BUMP BAR) | \$ 2965.00 |
| 700-6000-29 | LOR tach with reversing auto feed for PSI 145 horsepower gas engines (Includes 1,000 CCA battery with box) - Panel is mounted on engine shroud with no cover (MACHINES WITH WINCH) | \$ 3620.00 |
| 700-6000-35 | LOR tach with reversing auto feed for PSI 145 horsepower gas engines (Includes 1,000 CCA battery with box) - Panel is mounted on engine shroud with no cover (MACHINES WITH WINCH & BUMP BAR) | \$ 3940.00 |

| CLUTCH | | |
|--------------------|--|-------------------|
| Part # | Description | Unit Price |
| 990-100962 | Clutch is included with engine / motor | \$ 0.00 |
| 700-1000-12 | NACD Spring Loaded Clutch | \$ 1725.00 |
| 700-1000-61 | NACD Spring Loaded Clutch for Ford 130 hp gas engine | \$ 1225.00 |
| 700-1000-13 | NACD over center (double plate clutch) | \$ 1575.00 |

| DRIVE SYSTEM | | |
|---------------------------|---|-------------------|
| Part # | Description | Unit Price |
| 990-101035 | Standard drive system for engine horsepower options up to 145 horsepower | \$ 0.00 |
| OPTION-915-5000-16 | Drive system for engines above 145 horsepower (Includes two 3 groove belts in lieu of a single 4 groove belt) | \$ 450.00 |

| INFEED | | |
|---------------------------|---|-------------------|
| Part # | Description | Unit Price |
| OPTION-915-5001-1 | 29" high x 54" wide tapered heavy-duty infeed with weld on pan and infeed deflectors | \$ 775.00 |
| OPTION-915-5000-90 | Optional hydraulic bump bar for 54" wide FOLDING infeed tray with one override mounted on infeed (Radiator or Drive) (Requires specification) | \$ 1725.00 |
| OPTION-906-5000-14 | Optional hydraulic bump bar for 54" wide WELD infeed tray with overrides mounted on each side of infeed. | \$ 1830.00 |
| OPTION-980-5000-73 | Dinamic winch with line docking station and manual push button feed assist (Includes 5/16" diameter x 200' Teufelberger rope with 12" loop installed) (Includes (1) manual rear stabilizer) | \$ 5350.00 |
| OPTION-980-5000-3 | Single rear manual stabilizer | \$ 115.00 |
| OPTION-905-5002-3 | Clear Infeed Curtain | \$ 225.00 |
| OPTION-905-5000-5 | Hydraulic Last Chance Cables | \$ 565.00 |
| OPTION-905-5000-3 | Install yellow vinyl grips on last chance reset bar | \$ 15.00 |
| OPTION-915-5000-48 | Paint the hydraulic last chance handle/bar fluorescent yellow (paint#3592) and include UV protection. | \$ 245.00 |
| OPTION-905-5001-1 | Bolt-on shut-off switch for engine shut-down located on both sides of infeed hopper | \$ 625.00 |

| FEED SYSTEM | | |
|---------------------------|---|--------------------|
| Part # | Description | Unit Price |
| OPTION-906-5000-06 | Palm frond package for feed wheels (15XP and 15XPC) - Includes feed wheel bearing scraper for top and bottom feed wheel, and 30 bottom feed wheel teeth in lieu of 12 | \$ 525.00 |
| OPTION-915-5000-0 | Double Teeth (Bottom Feed Wheel) (15" drums / 250) | \$ 150.00 |
| OPTION-915-5000-4 | Spring Loaded Tool less Trap Door (not available on tandem axle units) | \$ 250.00 |
| OPTION-915-5000-4 | Hydraulic flow control for feed wheel rate adjustment (All-In-One Mount) | \$ 325.00 |
| OPTION-911-5001-59 | Radio remote control with tether back-up (Controls: feed forward / reverse, yoke up / down, discharge swivel, discharge flipper up/ down, throttle and engine e-stop) (MUST select hydraulic swivel discharge with hydraulic flipper option) - Tier 4 and gas engines only | \$ 10075.00 |
| OPTION-911-5001-58 | Radio remote control with tether back-up (Controls: feed forward / reverse, yoke up / down, discharge swivel, discharge flipper up/ down (winch if ordered), throttle and engine e-stop) (MUST select hydraulic swivel discharge with hydraulic flipper option) - Tier 4 and gas engines only | \$ 11125.00 |

| AXLE | | |
|--------------------|--|-------------------|
| Part # | Description | Unit Price |
| 990-1016-02 | Single 10,000 pound Torflex axle with electric brakes (0 degree down trail) (Will be 4 1/2" shorter than 45 degree down trail) (Now 900-5910-70) | \$ 0.00 |

| | | |
|--------------------------|---|-------------------|
| OPTION-915-5000-2 | Single 10,000 pound Torflex axle with electric brakes (45 degree down trail) | \$ 130.00 |
| OPTION-915-5000-3 | Single 10,000 pound Torflex hydraulic brake axle with reverse solenoid (Not free backing) | \$ 1475.00 |
| OPTION-915-5001-1 | Single 12,000 pound leaf spring axle with electric brakes | \$ 1130.00 |

| TIRES/RIMS | | |
|-------------------------------|---|------------------|
| Part # | Description | Unit Price |
| 990-100406 | (2) 215/75R 17.5" tires mounted on 8-bolt heavy-duty gray rims (8,000 pound axles on up) | \$ 0.00 |
| OPTION-911-5000-4 | (2) 215/75R 17.5" tires mounted on 8-bolt aluminum rims (8,000 pound axles on up) | \$ 945.00 |
| OPTION-911-5000-5 1 | (4) ST235/80R 16" tires mounted on 8-bolt steel DUAL rims (Can only be ordered with Single 12,000 Leaf Spring axle) | \$ 605.00 |

| FENDER | | |
|--------------------------|---|------------------|
| Part # | Description | Unit Price |
| 990-100415 | Aluminum bolt on fenders (Approximately 1/4" thick) (standard fender) | \$ 0.00 |
| OPTION-980-1002-6 | 12" HD bolt on steel fenders - single axle units only | \$ 90.00 |
| OPTION-915-5001-1 | Steel weld on fenders for single axle with dual tires | \$ 375.00 |

| HITCH | | |
|--------------------------|---|------------------|
| Part # | Description | Unit Price |
| 990-100274 | 2-1/2" Wallace Forge Pintle Hitch | \$ 0.00 |
| OPTION-980-5000-5 | 3" Buyer's Product Pintle Hitch | \$ 75.00 |
| OPTION-980-5000-1 | 2-5/16" Wallace Forge Ball Hitch | \$ 40.00 |
| OPTION-980-5000-1 | 2-5/16" Bulldog Ball Hitch (extends tongue approx. 15 1/2") | \$ 135.00 |
| OPTION-980-5000-5 | 2-5/16" Ball Hitch with Model 20 actuator for Hydraulic brake axles | \$ 975.00 |
| OPTION-980-5000-5 | 3" Pintle Hitch with Model 20 actuator for Hydraulic brake axles | \$ 885.00 |

| ADD-ON OPTIONS | | |
|--------------------------|---|------------------|
| Tire / Rim | | |
| Part # | Description | Unit Price |
| OPTION-911-5001-3 | Bolt on Spare Tire Mount (5/8" Bolts on 6-1/2" Bolt Centers) | \$ 240.00 |
| 900-5908-39 | Spare tire mounted on heavy-duty gray rim (215/75R 17.5") | \$ 525.00 |
| 900-5908-80 | Spare tire mounted on aluminum rim (215/75R 17.5") | \$ 825.00 |
| 900-5904-64 | Spare tire and rim for single axle with DUAL wheels (235/80R 16") | \$ 350.00 |

| Battery and Battery Box | | |
|-------------------------------|--|------------------|
| Part # | Description | Unit Price |
| OPTION-980-5000-1 6 | Lockable steel battery box with (1) 1,000 CCA battery (in lieu of standard aluminum box) (All engines excluding Cummins) | \$ 125.00 |
| OPTION-905-8000-3 | Lockable battery disconnect switch | \$ 175.00 |

| Bearings | | |
|--------------------------|--|------------------|
| Part # | Description | Unit Price |
| OPTION-905-5000-7 | Debris resistant bearing package in lieu of standard | \$ 195.00 |

| Chip Breaker | | |
|--------------------------|---------------------|-------------------|
| Part # | Description | Unit Price |
| OPTION-915-5000-0 | Chip Breaker Option | \$ 1645.00 |

| Chipper Discharge | | |
|-------------------------------|---|-------------------|
| Part # | Description | Unit Price |
| OPTION-980-5000-9 2 | 270 degree hydraulic controlled swivel discharge chute with manual 12" chip deflector (Includes height adjustable discharge & 270 degree discharge stops) | \$ 850.00 |
| OPTION-915-5001-2 1 | 270 degree hydraulic controlled swivel discharge with hydraulic controlled 12" chip deflector (Includes height adjustable discharge & 270 degree discharge stops) | \$ 1550.00 |
| OPTION-911-5000-6 4 | 4" Taller Discharge (Intimidator 19XP Style) (must be selected with Cat or Perkins C7.1 engines and Cummins 130 hp engines) | \$ 195.00 |
| OPTION-980-5001-7 1 | Stops on discharge - 270 degree turn | \$ 40.00 |

| Chipper Discharge Transition | | |
|------------------------------|---|------------|
| Part # | Description | Unit Price |
| OPTION-915-5000-3 | Clean out and inspection door on transition. | \$ 175.00 |
| Chocks & Chock Holders | | |
| Part # | Description | Unit Price |
| OPTION-980-10002 | Aluminum Bolt On Chock Holders (Does not include chocks) | \$ 130.00 |
| OPTION-980-5001-0 | Rubber Wheel Chocks (2) | \$ 90.00 |
| Cone Holder | | |
| Part # | Description | Unit Price |
| OPTION-980-5000-3 | Pole style cone holder (weld on) | \$ 105.00 |
| OPTION-980-5000-4 | Pole style cone holder (bolt on) | \$ 230.00 |
| OPTION-905-5000-7 | Hoop style cone holder (weld on) | \$ 175.00 |
| OPTION-911-2001-4 | Hoop style cone holder (bolt on) | \$ 325.00 |
| OPTION-911-5001-2 | Double Hoop style cone holder (bolt on) | \$ 510.00 |
| Document Machine Weight | | |
| Part # | Description | Unit Price |
| OPTION-911-5001-1 | Document Machine Weight | \$ 95.00 |
| Engine Related Options | | |
| Part # | Description | Unit Price |
| OPTION-915-5000-9 | Quick Release Air Cleaner Mount (Cat C4.4 Engines Only) | \$ 125.00 |
| OPTION-905-5001-8 | Lockable cover for instrument panel (PSI gas engines only) | \$ 115.00 |
| OPTION-980-5001-8 | Engine block heater for PSI gas engines only | \$ 125.00 |
| OPTION-905-5002-3 | Engine block heater for Ford 6.2L gas engines only | \$ 325.00 |
| Extended Warranties | | |
| Part # | Description | Unit Price |
| 900-6997-25 | 5 year / 5,000 hour Platinum Warranty (C3.4 Cat Engines) | \$ 4430.00 |
| 900-6997-28 | 5 year / 5,000 hour Platinum Warranty (C4.4 Cat Engines) | \$ 5770.00 |
| 900-6010-40 | 5 year / 5,000 hour Warranty (4045 Deere engines) | \$ 2025.00 |
| WTY-1EXT-15XP | 1 year extended warranty (total warranty = 2 years / 3,000 hours) - excludes engine and clutch | \$ 2255.00 |
| WTY-2EXT-15XP | 2 year extended warranty (total warranty = 3 years / 4,000 hours) - excludes engine and clutch | \$ 3760.00 |
| Fire Extinguisher | | |
| Part # | Description | Unit Price |
| OPTION-980-5001-6 | 2-1/2 Pound Fire Extinguisher with bolt on mount | \$ 150.00 |
| Flag Holder | | |
| Part # | Description | Unit Price |
| OPTION-980-10009 | Bolt-on flag holders (includes flags) - aluminum or steel fenders | \$ 105.00 |
| Fuel And Hydraulic Tanks | | |
| Part # | Description | Unit Price |
| OPTION-915-5000-0 | 40 gallon steel fuel tank with magnetic drain plug, lockable filler cap, and aluminum sight gauge | \$ 285.00 |
| OPTION-980-10009 | Gate Valve for Fuel Tank | \$ 95.00 |
| OPTION-915-5000-4 | Gate Valve for Hydraulic Tank | \$ 130.00 |
| OPTION-980-5001-4 | Lockable padlocks for steel fuel and hyd tanks | \$ 40.00 |
| Hose Protection | | |
| Part # | Description | Unit Price |
| OPTION-986-5000-5 | Add hydraulic hose guards after paint | \$ 450.00 |
| Lights | | |
| Part # | Description | Unit Price |
| OPTION-915-5000-7 | Wig Wag LED strobe lights - for a machine without a winch (Single decal plate) | \$ 525.00 |
| OPTION-915-5000-8 | Wig Wag LED Strobe Lights - for a machine with a winch (Double decal plate) | \$ 525.00 |
| OPTION-996-5000-0 | Amber Warning Light with Cage | \$ 425.00 |

| Manuals (Machine) | | |
|------------------------|---|------------|
| Part # | Description | Unit Price |
| 900-8901-67 | Additional Operating and Parts Manual - weather proof | \$ 95.00 |
| Miscellaneous Options | | |
| Part # | Description | Unit Price |
| OPTION-980-0510-6 | 4 place tool holder for shovel and rakes | \$ 325.00 |
| 990-100691 | Rental package (Includes: DVD and rental validation form) | \$ 75.00 |
| Non-Skid Coating | | |
| Part # | Description | Unit Price |
| OPTION-905-5001-9 | Non skid coating on tongue and all step on areas | \$ 175.00 |
| Mud Flap | | |
| Part # | Description | Unit Price |
| OPTION-905-5000-1 | (2) Mud Flaps (1/4" x 12" x 18") | \$ 95.00 |
| Pressure Check | | |
| Part # | Description | Unit Price |
| OPTION-980-5000-6 | Pressure Check Gauge | \$ 95.00 |
| Tongue | | |
| Part # | Description | Unit Price |
| OPTION-915-5000-1 | 12" longer stationary tongue (total tongue length from end of frame is 45 1/2") | \$ 275.00 |
| OPTION-980-5000-0 2 | 12" longer bolt-on tongue (total tongue length will be 46" on the 12x, 12xpc, and 15xp, 48" on the 12xp and 15xpc and 50" on the 200/250) | \$ 280.00 |
| OPTION-915-5001-0 | Telescoping tongue with single 20" adjustment | \$ 695.00 |
| Tongue Jack | | |
| Part # | Description | Unit Price |
| OPTION-911-5000-0 | 8,000 pound capacity tongue jack with 2,500 pound HD caster wheel (in lieu of standard jack) | \$ 275.00 |
| OPTION-911-5000-0 | 8,000 pound capacity tongue jack with 2,500 pound HD caster wheel (includes standard jack) | \$ 350.00 |
| OPTION-905-5000-2 | 10,000 pound capacity tongue jack with spring return pad | \$ 225.00 |
| OPTION-911-5001-0 4 | 12,000 pound bolt on electric tongue jack (JackType: BoltOn SupportCapacity: 12,000lbs. LiftCapacity: 12,000lbs. Travel:24" Retracted:45" Extended:69" Clearance:-- Brand:Bulldog) | \$ 1775.00 |
| OPTION-955-5000-0 | Hydraulic tongue jack with multiple position drop leg | \$ 1725.00 |
| Tool Box | | |
| Part # | Description | Unit Price |
| OPTION-980-5001-0 | Lockable steel tool box in lieu of standard aluminum box | \$ 175.00 |
| Tools | | |
| Part # | Description | Unit Price |
| 937-1000-08 | Tool kit to change knives for hydraulic drum chippers | \$ 155.00 |
| OPTION-626-5000-3 6 | Tool kit for Handfed Chippers (Includes: - Screwdriver set (4 pc) - 1/2" Drive Torque wrench (25-250 ft) - 1/2" Drive Socket set w/Ratchet (18 pc) - Crescent wrench - Open end wrench set (14 pc) - Balldriver tool set (13 pc) - 1/2" Drive slotted drag link socket - 26" Polymer Tool Box) | \$ 680.00 |

| Vice | | |
|-------------------|---|------------|
| Part # | Description | Unit Price |
| OPTION-980-20004 | Wilton 5 1/2" swivel steel vice, w/ mount | \$ 545.00 |
| Wiring | | |
| Part # | Description | Unit Price |
| OPTION-980-5001-6 | Connect Brake Wire to Center Terminal | \$ 45.00 |
| OPTION-905-5000-1 | Option 7 Prong (Flat/RV Style) to 6 Prong Coiled Cord | \$ 45.00 |
| OPTION-912-1001-4 | Option 7 to 7 Round Coiled Plug w/7 Female & Boot | \$ 125.00 |
| 0 | | |



Jason Morey
 6750 Millbrook Road
 Remus, MI 49340
 USA
 989-561-2270 (Phone)
 989-561-2273 (Fax)
www.banditchippers.com

INTIMIDATOR 15XP TRACK (15" DRUM STYLE) BRUSH BANDIT

Pricing Scheme:

Current Pricing

Currency:

United States (dollars)

Pricing Generated:

February 21, 2023 12:37 PM

Generated By:

Jason Morey (Jason Morey)

BASE PRICE

| Part # | Description | Base Price |
|---------------|--|--------------------|
| MODEL-15XPTRK | Intimidator 15XP Track - (15" Drum Style) Brush Bandit | \$ 87510.00 |

STANDARD EQUIPMENT

| Part # | Description | Unit Price |
|----------|---|----------------|
| STANDARD | 90" Track Width | \$ 0.00 |
| STANDARD | 37" diameter x 18 3/4" wide drum with (4) 5/8" X 5 1/2" X 9" dual edge knives | \$ 0.00 |
| STANDARD | "Drum Shear Bar" spans full width of the drum mounted in the upper portion of the drum housing potentially creating a slicing action of a winch line or climber's rope | \$ 0.00 |
| STANDARD | 50 gallon steel fuel tank with magnetic drain plug, lockable filler caps, and aluminum sight gauge | \$ 0.00 |
| STANDARD | 50 gallon steel hydraulic tank with magnetic drain plug, lockable filler cap, and aluminum sight gauge | \$ 0.00 |
| STANDARD | Gate valve for hydraulic tank | \$ 0.00 |
| STANDARD | Slide box feed system (includes adjustable spring on each side) with (2) horizontal feed wheels 10 5/8" diameter x 18 3/4" wide, driven by (2) 32.3 CID hydraulic motors. | \$ 0.00 |
| STANDARD | Hydraulic lift cylinder - utilizes a hydraulic cylinder to raise or provide down pressure for the top feed wheel (controlled via radio remote control) | \$ 0.00 |
| STANDARD | Bottom feed wheel clean out door (opens via spring latch pin allowing dirt and debris to fall out extending knife and component life) | \$ 0.00 |
| STANDARD | Hydraulic controlled swivel discharge with adjustable end chip deflector | \$ 0.00 |
| STANDARD | Clean out and inspection door on discharge bottom | \$ 0.00 |
| STANDARD | 29" high x 54" wide tapered infeed hopper with 30" fold down infeed hopper tray, heavy-duty taillight covers, and spring lift assists | \$ 0.00 |
| STANDARD | (2) Last chance safety pull cables | \$ 0.00 |
| STANDARD | Round control bar - located around top and sides of infeed hopper with 3 control positions (forward / stop / reverse) | \$ 0.00 |
| STANDARD | Wooden pusher tool with mount on infeed hopper | \$ 0.00 |
| STANDARD | Lockable aluminum toolbox | \$ 0.00 |
| STANDARD | Banded chipper drive belts (adjustable via a sliding engine system) | \$ 0.00 |
| STANDARD | Pressure check kit - Gauge is NOT included | \$ 0.00 |
| STANDARD | Radio remote control with tether back-up (controls following functions: track forward/reverse, track left/right, discharge swivel left/right (n/a on stationary discharge), discharge deflector up/down, yoke up/down, feed forward/reverse, throttle, engine e-stop, and hydraulic winch if applicable). | \$ 0.00 |
| STANDARD | Stand alone hydraulic oil cooler | \$ 0.00 |
| STANDARD | Weather resistant manual container | \$ 0.00 |
| STANDARD | Engine disable plug for hood locking pin-preventing engine from operating without pin in place | \$ 0.00 |
| STANDARD | (1) weatherproof machine manual (includes safety, operation and parts sections) also (1) engine and clutch manual is included if applicable | \$ 0.00 |

| STANDARD | Spanish & English combination safety decals | \$ 0.00 |
|---|--|--------------------|
| STANDARD | 4" x 6 1/2" inspection window on belt shield | \$ 0.00 |
| PAINT | | |
| Part # | Description | Unit Price |
| 333-32273 | Standard Imron Industrial Urethane Bandit Yellow | \$ 0.00 |
| 333-28984 | Standard Imron Industrial Urethane Green | \$ 0.00 |
| OPTION-915-5001-10 | Special Imron Industrial Paint (please specify paint color and number) - 15XP TRACK (Requires specification) | \$ 795.00 |
| OPTION-915-5001-11 | Special Imron "Metallic" Industrial Paint (please specify paint color and number) - 15XP TRACK (Requires specification) | \$ 1525.00 |
| TRACK WIDTH | | |
| Part # | Description | Unit Price |
| OPTION-915-5001-0 | 78" Track Width (Only available for a John Deere 139 horsepower tier 4 final engine) | \$ 1250.00 |
| ENGINE | | |
| Part # | Description | Unit Price |
| 990-RC1591-122 | Caterpillar C4.4, 174 horsepower engine without clutch - Tier 4 FINAL / STAGE V (Includes 2 year / 2,000 hour engine warranty) | \$ 39390.00 |
| 990-RC1548-130 | John Deere 4045HFC04, 139 horsepower engine without clutch - Tier 4 FINAL (Includes 2 year / 2,000 hour engine warranty) | \$ 40470.00 |
| CONTROL SYSTEM AND ENGINE INSTALLATION | | |
| Part # | Description | Unit Price |
| 911-6000-50 | Murphy PV380 panel with reversing auto feed for Caterpillar 174 horsepower engines (Includes 1,000 CCA battery with box) - TRACK UNITS ONLY | \$ 9055.00 |
| 911-6000-08 | Murphy PV380 panel with reversing auto feed for John Deere 125/139 horsepower diesel engines (Includes 1,000 CCA battery with box) - TRACK UNITS ONLY | \$ 4325.00 |
| CLUTCH | | |
| Part # | Description | Unit Price |
| OPTION-915-5001-2 | WPT Hi-Drive - 15XP track with John Deere 139 hp engine | \$ 14620.00 |
| OPTION-915-5001-2 | WPT Hi-Drive - 15XP track with Caterpillar 174 hp engine | \$ 14705.00 |
| TRACK | | |
| Part # | Description | Unit Price |
| 990-1015-39 | Caterpillar 2-speed 305CR (400MM) rubber track undercarriage - (Includes 4 year track warranty for assembled components) | \$ 0.00 |
| 990-1011-84 | Caterpillar 305CR (400MM) steel track undercarriage - (Includes 4 year track warranty for assembled components) | \$ 2750.00 |
| INFEED | | |
| Part # | Description | Unit Price |
| OPTION-915-5001-1 | 29" high x 54" wide tapered heavy-duty infeed with weld on pan and infeed deflectors | \$ 625.00 |
| OPTION-980-5001-20 | Dinamic winch with line docking station and feed assist controlled via remote (Includes 5/16" diameter x 200' Teufelberger rope with 12" loop installed) | \$ 4500.00 |
| OPTION-905-5002-3 | Clear Infeed Curtain | \$ 225.00 |
| OPTION-905-5000-5 | Hydraulic Last Chance Cables | \$ 565.00 |
| OPTION-915-5000-48 | Paint the hydraulic last chance handle/bar fluorescent yellow (paint#3592) and include UV protection. | \$ 245.00 |
| OPTION-905-5000-3 | Install yellow vinyl grips on last chance reset bar | \$ 15.00 |
| OPTION-905-5001-1 | Bolt-on shut-off switch for engine shut-down located on both sides of infeed hopper | \$ 625.00 |
| FEED SYSTEM | | |
| Part # | Description | Unit Price |
| OPTION-915-5000-07 | Double Teeth (Bottom Feed Wheel) (15" drums / 250) | \$ 150.00 |

| ADD-ON OPTIONS | | |
|------------------------------|---|------------|
| Battery and Battery Box | | |
| Part # | Description | Unit Price |
| OPTION-905-8000-3 | Lockable battery disconnect switch | \$ 175.00 |
| Chip Breaker | | |
| Part # | Description | Unit Price |
| OPTION-915-5000-0 | Chip Breaker Option | \$ 1645.00 |
| Chipper Discharge Transition | | |
| Part # | Description | Unit Price |
| OPTION-915-5000-3 | Clean out and inspection door on transition. | \$ 175.00 |
| Cone Holder | | |
| Part # | Description | Unit Price |
| OPTION-905-5000-7 | Hoop style cone holder (weld on) | \$ 175.00 |
| Document Machine Weight | | |
| Part # | Description | Unit Price |
| OPTION-911-5001-1 | Document Machine Weight | \$ 95.00 |
| Engine Related Options | | |
| Part # | Description | Unit Price |
| OPTION-905-5001-8 | Lockable cover for instrument panel (PSI gas engines only) | \$ 115.00 |
| Extended Warranties | | |
| Part # | Description | Unit Price |
| 900-6997-25 | 5 year / 5,000 hour Platinum Warranty (C3.4 Cat Engines) | \$ 4430.00 |
| 900-6997-28 | 5 year / 5,000 hour Platinum Warranty (C4.4 Cat Engines) | \$ 5770.00 |
| 900-6010-40 | 5 year / 5,000 hour Warranty (4045 Deere engines) | \$ 2025.00 |
| Fire Extinguisher | | |
| Part # | Description | Unit Price |
| OPTION-980-5001-6 | 2-1/2 Pound Fire Extinguisher with bolt on mount | \$ 150.00 |
| Fuel And Hydraulic Tanks | | |
| Part # | Description | Unit Price |
| OPTION-980-5001-4 | Lockable padlocks for steel fuel and hyd tanks | \$ 40.00 |
| OPTION-980-10009 | Gate Valve for Fuel Tank | \$ 95.00 |
| Hose Protection | | |
| Part # | Description | Unit Price |
| OPTION-911-5001-6 | Add hydraulic hose guards after paint | \$ 925.00 |
| Lights | | |
| Part # | Description | Unit Price |
| OPTION-915-5000-7 | Wig Wag LED strobe lights - for a machine without a winch (Single decal plate) | \$ 525.00 |
| OPTION-915-5000-8 | Wig Wag LED Strobe Lights - for a machine with a winch (Double decal plate) | \$ 525.00 |
| Manuals (Machine) | | |
| Part # | Description | Unit Price |
| 900-8901-67 | Additional Operating and Parts Manual - weather proof | \$ 95.00 |
| Pressure Check | | |
| Part # | Description | Unit Price |
| OPTION-980-5000-6 | Pressure Check Gauge | \$ 95.00 |
| Tools | | |
| Part # | Description | Unit Price |
| OPTION-626-5000-3 | Tool kit for Handfed Chippers | \$ 680.00 |
| 6 | (Includes: - Screwdriver set (4 pc) - 1/2" Drive Torque wrench (25-250 ft) - 1/2" Drive Socket set w/Ratchet (18 pc) - Crescent wrench - Open end wrench set (14 pc) | |



Jason Morey
 6750 Millbrook Road
 Remus, MI 49340
 USA
 989-561-2270 (Phone)
 989-561-2273 (Fax)
www.banditchippers.com

INTIMIDATOR 18XP (18" DRUM STYLE) BRUSH BANDIT

Pricing Scheme:

Current Pricing

Currency:

United States (dollars)

Pricing Generated:

February 21, 2023 12:37 PM

Generated By:

Jason Morey (Jason Morey)

BASE PRICE

| Part # | Description | Base Price |
|------------|--|--------------------|
| MODEL-18XP | Intimidator 18XP - (18" Drum Style) Brush Bandit | \$ 43100.00 |

STANDARD EQUIPMENT

| Part # | Description | Unit Price |
|----------|---|----------------|
| STANDARD | 37" diameter x 22" wide drum with (4) 5/8" X 5 1/2" X 10" dual edge knives | \$ 0.00 |
| STANDARD | "Drum Shear Bar" spans full width of the drum mounted in the upper portion of the drum housing potentially creating a slicing action of a winch line or climber's rope | \$ 0.00 |
| STANDARD | Patented 'power slot' assists in maximizing chip velocity. The power slot also provides a place for fine material to escape that might tend to lie in the belly of the drum. | \$ 0.00 |
| STANDARD | 30 gallon steel fuel tank with magnetic drain plug, lockable filler cap, and aluminum sight gauge | \$ 0.00 |
| STANDARD | 12 gallon steel hydraulic tank with magnetic drain plug, lockable filler cap, and aluminum sight gauge | \$ 0.00 |
| STANDARD | Slide box feed system (includes adjustable spring on each side) with (2) horizontal feed wheels 10 5/8" diameter x 20" wide, driven by (2) 32.3 CID hydraulic motors. | \$ 0.00 |
| STANDARD | Hydraulic lift cylinder - utilizes a hydraulic cylinder to raise or provide down pressure for the top feed wheel | \$ 0.00 |
| STANDARD | Bottom feed wheel clean out door (opens via spring latch pin allowing dirt and debris to fall out extending knife and component life) | \$ 0.00 |
| STANDARD | 360 degree HAND crank swivel discharge (height adjustable) with 12" adjustable chip deflector | \$ 0.00 |
| STANDARD | Clean out and inspection door on discharge bottom | \$ 0.00 |
| STANDARD | 33 1/2" high x 64" wide tapered infeed hopper with 30" fold down infeed hopper tray, heavy-duty taillight covers, and spring lift assists | \$ 0.00 |
| STANDARD | (2) Last chance safety pull cables | \$ 0.00 |
| STANDARD | Round control bar - located around top and sides of infeed hopper with 3 control positions (forward / stop / reverse) | \$ 0.00 |
| STANDARD | Wooden pusher tool with mount on infeed hopper | \$ 0.00 |
| STANDARD | 3/16" x 2" x 6" rectangular tubing with a 3/8" x 3" x 6" tubular tongue | \$ 0.00 |
| STANDARD | Frame / Fender supports | \$ 0.00 |
| STANDARD | Lockable aluminum toolbox | \$ 0.00 |
| STANDARD | 3/8" (G70) safety chains with spring loaded latch hooks | \$ 0.00 |
| STANDARD | 8,000 pound capacity tongue jack with 15" of travel and foot pad | \$ 0.00 |
| STANDARD | 12 volt system with rubber mounted LED taillights, 6 prong replaceable coiled power cord & protected heavy-duty wiring with junction box, and LED clearance lights with reflectors. | \$ 0.00 |
| STANDARD | Banded chipper drive belts (adjustable via a sliding engine system) | \$ 0.00 |
| STANDARD | Pressure check kit - Gauge is NOT included | \$ 0.00 |
| STANDARD | Weather resistant manual container | \$ 0.00 |
| STANDARD | Engine disable plug for hood locking pin-preventing engine from operating without pin in place | \$ 0.00 |
| STANDARD | (1) weatherproof machine manual (includes safety, operation and parts sections) also (1) engine and clutch manual is included if applicable | \$ 0.00 |

| | | |
|-----------------|--|----------------|
| STANDARD | Spanish & English combination safety decals | \$ 0.00 |
| STANDARD | 4" x 6 1/2" inspection window on belt shield | \$ 0.00 |

| PAINT | | |
|--------------------------------|---|-------------------|
| Part # | Description | Unit Price |
| 333-32273 | Standard Imron Industrial Urethane Bandit Yellow | \$ 0.00 |
| 333-28984 | Standard Imron Industrial Urethane Green | \$ 0.00 |
| OPTION-911-5001-4 3 | Special Imron Industrial Paint (please specify paint color and number) - 18XP (Requires specification) | \$ 850.00 |
| OPTION-911-5001-4 4 | Special Imron "Metallic" Industrial Paint (please specify paint color and number) - 18XP (Requires specification) | \$ 1675.00 |

| ENGINE | | |
|-----------------------|--|--------------------|
| Part # | Description | Unit Price |
| 990-RC1172-753 | Ford RSG-862, 6.2L, 165 horsepower GAS engine without clutch (Includes spark arrestor muffler) - If ordered on Model 280 / 280HD must select tongue weight option under add on frame options | \$ 22040.00 |
| 990-RC1537-119 | Caterpillar C3.4, 120 horsepower engine without clutch - Tier 4 FINAL (Includes 2 year / 2,000 hour engine warranty) | \$ 27720.00 |
| 990-RC1591-122 | Caterpillar C4.4, 174 horsepower engine without clutch - Tier 4 FINAL / STAGE V (Includes 2 year / 2,000 hour engine warranty) | \$ 39390.00 |
| 990-RC1544-126 | John Deere 4045HFC04, 125 horsepower engine with NACD spring loaded clutch - Tier 4 FINAL (Includes 2 year / 2,000 hour engine warranty) | \$ 37995.00 |
| 990-RC1533-115 | John Deere 4045HFC04, 139 horsepower engine with NACD spring loaded clutch - Tier 4 FINAL (Includes 2 year / 2,000 hour engine warranty) | \$ 41815.00 |
| 990-RC1330-910 | John Deere 4045HFC09, 173 horsepower engine with NACD Spring Loaded clutch - Tier 4 FINAL (Includes 2 year / 2,000 hour engine warranty) | \$ 47380.00 |
| 990-RC1595-126 | John Deere 4045HFC09, 173 horsepower engine with NACD over center clutch - Tier 4 FINAL (Includes 2 year / 2,000 hour engine warranty) | \$ 47940.00 |

| CONTROL SYSTEM AND ENGINE INSTALLATION | | |
|---|--|-------------------|
| Part # | Description | Unit Price |
| 700-6000-02 | Murphy PV380 panel with reversing auto feed for Cat 120 horsepower diesel engines (Includes 1,000 CCA battery with box) (Includes enclosure by Bandit) - Panel is mounted off of engine shroud in lockable composite cover | \$ 8605.00 |
| 700-6000-07 | Murphy PV380 panel with reversing auto feed for Cat 174 horsepower diesel engines (Includes 1,000 CCA battery with box and enclosure by Bandit - Panel is mounted off of engine shroud in lockable composite cover | \$ 7825.00 |
| 911-6000-44 | Murphy PV380 panel with reversing auto feed for John Deere 125 / 139 horsepower diesel engines (Includes 1,000 CCA battery with aluminum battery box) - Panel is mounted off of engine shroud in lockable composite cover | \$ 2930.00 |
| 911-6000-45 | Murphy PV380 panel with reversing auto feed for John Deere 173 horsepower diesel engines (Includes 1,000 CCA battery with aluminum battery box) - Panel is mounted off of engine shroud in lockable composite cover | \$ 2930.00 |
| 700-6000-28 | LOR tach with reversing auto feed for Ford 165 horsepower gas engines (Includes 1,000 CCA battery with box) - Panel is mounted on engine shroud with lockable cover (MACHINES WITH NO WINCH OR BUMP BAR) | \$ 3610.00 |
| 700-6000-31 | LOR tach with reversing auto feed for Ford 165 horsepower gas engines (Includes 1,000 CCA battery with box) - Panel is mounted on engine shroud with lockable cover (MACHINES WITH WINCH) | \$ 4265.00 |
| 700-6000-37 | LOR tach with reversing auto feed for Ford 165 horsepower gas engines (Includes 1,000 CCA battery with box) - Panel is mounted on engine shroud with lockable cover (MACHINES WITH WINCH & BUMP BAR) | \$ 4695.00 |

| CLUTCH | | |
|-------------------|--|-------------------|
| Part # | Description | Unit Price |
| 990-100962 | Clutch is included with engine / motor | \$ 0.00 |

| | | |
|-------------|--|------------|
| 700-1000-12 | NACD Spring Loaded Clutch | \$ 1725.00 |
| 700-1000-13 | NACD over center (double plate clutch) | \$ 1575.00 |

DRIVE SYSTEM

| Part # | Description | Unit Price |
|--------------------|--|------------|
| 990-101035 | Standard drive system for engine horsepower options up to 145 horsepower | \$ 0.00 |
| OPTION-911-5000-3 | High HP Drive System - (above 146 horsepower) - (Short Frame, Longer 1500 Belts) | \$ 775.00 |
| OPTION-911-5000-15 | High HP Drive System - (above 146 horsepower) - (Long Frame, 40 gallon tank) (only to be selected if more room is needed on the A Frame) | \$ 1650.00 |

INFEED

| Part # | Description | Unit Price |
|--------------------|---|------------|
| OPTION-911-5001-4 | 33 1/2" high x 64" wide tapered heavy-duty infeed with weld on pan and infeed deflectors | \$ 715.00 |
| OPTION-911-5001-48 | 33 1/2" high x 64" wide tapered heavy-duty infeed with weld on pan and infeed deflectors (Units with 25" wide feed wheels) | \$ 1650.00 |
| OPTION-911-5001-08 | Optional hydraulic bump bar for 64" wide FOLDING infeed tray with one override mounted on infeed (Radiator or Drive) (Requires specification) | \$ 1725.00 |
| OPTION-911-5001-36 | Optional hydraulic bump bar for 64" wide WELD infeed tray with overrides mounted on each side of infeed. | \$ 1905.00 |
| OPTION-980-5000-73 | Dinamic winch with line docking station and manual push button feed assist (Includes 5/16" diameter x 200' Teufelberger rope with 12" loop installed) (Includes (1) manual rear stabilizer) | \$ 5350.00 |
| OPTION-911-5001-66 | Dinamic winch with line docking station with electronic joystick feed assist (Includes 5/16" diameter x 200' Teufelberger rope with 12" loop installed) (Includes (1) manual rear stabilizer) | \$ 6175.00 |
| OPTION-980-5000-3 | Single rear manual stabilizer | \$ 115.00 |
| OPTION-980-5001-3 | Dual rear manual stabilizers (for machines without winch) | \$ 230.00 |
| OPTION-911-5001-5 | Clear Infeed Curtain | \$ 260.00 |
| OPTION-905-5000-5 | Hydraulic Last Chance Cables | \$ 565.00 |
| OPTION-915-5000-48 | Paint the hydraulic last chance handle/bar fluorescent yellow (paint#3592) and include UV protection. | \$ 245.00 |
| OPTION-905-5000-3 | Install yellow vinyl grips on last chance reset bar | \$ 15.00 |
| OPTION-905-5001-1 | Bolt-on shut-off switch for engine shut-down located on both sides of infeed hopper | \$ 625.00 |

FEED SYSTEM

| Part # | Description | Unit Price |
|--------------------|---|-------------|
| OPTION-911-1003-76 | Super sized spring loaded slide box type feed system with (2) horizontal feed wheels 10 5/8" diameter x 25" wide | \$ 2825.00 |
| OPTION-911-5001-05 | Palm frond package for feed wheels (18XPSS / 19XPC) - Includes feed wheel bearing scraper for top and bottom feed wheel, and 30 bottom feed wheel teeth in lieu of 12 | \$ 795.00 |
| OPTION-911-5001-30 | Palm frond package for feed wheels (250XP / 18XP standard feed) - Includes feed wheel bearing scraper for top and bottom feed wheel, and 30 bottom feed wheel teeth in lieu of 12 | \$ 850.00 |
| OPTION-911-5000-1 | Double Teeth (Bottom Feed Wheel) (20" wide feed wheel) | \$ 225.00 |
| OPTION-911-5000-2 | Double Teeth (Bottom Feed Wheel) - (25" wide feed wheel) | \$ 235.00 |
| OPTION-915-5000-4 | Spring Loaded Tool less Trap Door (not available on tandem axle units) | \$ 250.00 |
| OPTION-915-5000-4 | Hydraulic flow control for feed wheel rate adjustment (All-In-One Mount) | \$ 325.00 |
| OPTION-911-5001-27 | Hydraulic flow control for feed wheel rate adjustment (Only to be selected with electronic joystick winch) | \$ 325.00 |
| OPTION-911-5001-59 | Radio remote control with tether back-up (Controls: feed forward / reverse, yoke up / down, discharge swivel, discharge flipper up/ down, throttle and engine e-stop) (MUST select hydraulic swivel discharge with hydraulic flipper option) - Tier 4 and gas engines only | \$ 10075.00 |
| OPTION-911-5001-58 | Radio remote control with tether back-up (Controls: feed forward / reverse, yoke up / down, discharge swivel, discharge flipper up/ down (winch if ordered), throttle and engine e-stop) (MUST select hydraulic swivel discharge with hydraulic flipper option) - Tier 4 and gas engines only | \$ 11125.00 |

AXLE

| Part # | Description | Unit Price |
|-------------|--|------------|
| 990-1015-73 | Single 10,000 pound Torflex axle with electric brakes (0 degree down trail) (Will be 4 1/2" shorter than 45 degree down trail) | \$ 0.00 |

| | | |
|-------------------------------|--|-------------------|
| OPTION-911-5000-4 | Single 10,000 pound Torflex axle with electric brakes (45 degree down trail) | \$ 175.00 |
| OPTION-911-5000-4 | Single 10,000 pound Leaf Spring air brake axle | \$ 2375.00 |
| OPTION-911-5001-2 | Single 10,000 pound Torflex Hydraulic Brake Axle w/ reverse solenoid | \$ 1075.00 |
| OPTION-911-5000-4 | Single 12,000 pound leaf spring axle with electric brakes | \$ 725.00 |
| OPTION-911-5000-8 7 | Single 12,000 pound Torflex axle with electric brakes (0 degree down trail) (will be approx. 3" lower compared to Spring axle) | \$ 2175.00 |
| OPTION-911-5001-3 | Single 12,000 Pound Leaf Spring Air Brake Axle | \$ 2750.00 |
| OPTION-911-5000-4 7 | Tandem 7,000 pound Torflex EZ lube axles with electric brakes (Must select longer frame option under trailer related options when selecting this axle on a 255 & 18XP) | \$ 575.00 |

| TIRES/RIMS | | |
|-------------------------------|--|-------------------|
| Part # | Description | Unit Price |
| 990-100406 | (2) 215/75R 17.5" tires mounted on 8-bolt heavy-duty gray rims (8,000 pound axles on up) | \$ 0.00 |
| OPTION-911-5000-4 | (2) 215/75R 17.5" tires mounted on 8-bolt aluminum rims (8,000 pound axles on up) | \$ 945.00 |
| OPTION-911-5000-4 | (2) 235/75R 17.5" tires mounted on 8-bolt heavy-duty gray rims (8,000 pound axles on up) | \$ 215.00 |
| OPTION-911-5000-5 | (2) 235/75R 17.5" tires mounted on 8-bolt aluminum rims (8,000 pound axles on up) | \$ 1150.00 |
| OPTION-911-5000-5 1 | (4) ST235/80R 16" tires mounted on 8-bolt steel DUAL rims (Can only be ordered with Single 12,000 Leaf Spring axle) | \$ 605.00 |
| OPTION-914-5000-1 0 | (4) ST235/80R 16" tires mounted on 8-bolt white spoke rim (Tire is approximately 9.43" wide, tire capacity is 3,520 pounds each) (Tandem 7,000 pound axles only) | \$ 550.00 |
| OPTION-911-5001-2 0 | (4) ST235/80R 16" tires mounted on 8-bolt Aluminum rims (Tire is approximately 9.43" wide, tire capacity is 3,520 pounds each) (Tandem 7,000 pound axles only) | \$ 930.00 |

| FENDER | | |
|--------------------------|---|------------------|
| Part # | Description | Unit Price |
| 990-100415 | Aluminum bolt on fenders (Approximately 1/4" thick) (standard fender) | \$ 0.00 |
| OPTION-980-1002-6 | 12" HD bolt on steel fenders - single axle units only | \$ 90.00 |
| OPTION-937-5000-5 | Steel weld on fenders for single axle with dual tires | \$ 125.00 |
| OPTION-937-5001-4 | 3/16" heavy-duty aluminum fenders for tandem axles | \$ 475.00 |
| OPTION-911-5000-5 | 3/16" heavy-duty steel weld on fenders for tandem axles | \$ 325.00 |

| HITCH | | |
|--------------------------|--|------------------|
| Part # | Description | Unit Price |
| 990-100274 | 2-1/2" Wallace Forge Pintle Hitch | \$ 0.00 |
| OPTION-980-5000-1 | 2-5/16" Wallace Forge Ball Hitch | \$ 40.00 |
| OPTION-980-5000-5 | 3" Buyer's Product Pintle Hitch | \$ 75.00 |
| OPTION-980-5000-5 | 3" Pintle Hitch with Model 20 actuator for Hydraulic brake axles | \$ 885.00 |

| ADD-ON OPTIONS | | |
|--------------------------|---|------------------|
| Tire / Rim | | |
| Part # | Description | Unit Price |
| OPTION-911-5001-3 | Bolt on Spare Tire Mount (5/8" Bolts on 6-1/2" Bolt Centers) | \$ 240.00 |
| 990-5908-39 | Spare tire mounted on heavy-duty gray rim (215/75R 17.5") | \$ 525.00 |
| 990-5908-80 | Spare tire mounted on aluminum rim (215/75R 17.5") | \$ 825.00 |
| 990-5904-76 | Spare tire mounted on heavy-duty gray rim (235/75R 17.5") | \$ 625.00 |
| 990-5908-81 | Spare tire mounted on aluminum rim (235/75R 17.5") | \$ 825.00 |
| 990-5913-94 | Spare tire mounted on aluminum rim (235/80R 16") | \$ 405.00 |
| 990-5904-64 | Spare tire and rim for single axle with DUAL wheels (235/80R 16") | \$ 350.00 |
| 990-5913-90 | Spare tire mounted on white spoke rim (235/80R 16") - 8 bolt rim | \$ 275.00 |

| Battery and Battery Box | | |
|-------------------------------|--|------------------|
| Part # | Description | Unit Price |
| OPTION-980-5000-1 6 | Lockable steel battery box with (1) 1,000 CCA battery (in lieu of standard aluminum box) (All engines excluding Cummins) | \$ 125.00 |
| OPTION-905-8000-3 | Lockable battery disconnect switch | \$ 175.00 |

| Chip Breaker | | |
|--------------|-------------|------------|
| Part # | Description | Unit Price |

OPTION-911-1004-0 Chip Breakers (18XP/19XP) **\$ 2075.00**

| Chipper Discharge | | |
|---------------------------|---|--------------------|
| Part # | Description | Unit Price |
| OPTION-980-5000-92 | 270 degree hydraulic controlled swivel discharge chute with manual 12" chip deflector (Includes height adjustable discharge & 270 degree discharge stops) | \$ 850.00 |
| OPTION-915-5001-21 | 270 degree hydraulic controlled swivel discharge with hydraulic controlled 12" chip deflector (Includes height adjustable discharge & 270 degree discharge stops) | \$ 1550.00 |
| OPTION-980-5001-7 | Stops on discharge - 270 degree turn | \$ 40.00 |
| OPTION-986-5000-12 | DELETE standard hand crank height and swivel discharge (to be manual swivel and non-height adjustable) | - \$ 400.00 |

| Chipper Discharge Transition | | |
|------------------------------|---|------------------|
| Part # | Description | Unit Price |
| OPTION-937-0501-3 | Clean out and inspection door on transition | \$ 175.00 |

| Chocks & Chock Holders | | |
|--------------------------|--|------------------|
| Part # | Description | Unit Price |
| OPTION-980-10002 | Aluminum Bolt On Chock Holders (Does not include chocks) | \$ 130.00 |
| OPTION-980-5001-0 | Rubber Wheel Chocks (2) | \$ 90.00 |

| Cone Holder | | |
|--------------------------|---|------------------|
| Part # | Description | Unit Price |
| OPTION-980-5000-3 | Pole style cone holder (weld on) | \$ 105.00 |
| OPTION-980-5000-4 | Pole style cone holder (bolt on) | \$ 230.00 |
| OPTION-905-5000-7 | Hoop style cone holder (weld on) | \$ 175.00 |
| OPTION-911-2001-4 | Hoop style cone holder (bolt on) | \$ 325.00 |
| OPTION-911-5001-2 | Double Hoop style cone holder (bolt on) | \$ 510.00 |

| Document Machine Weight | | |
|--------------------------|-------------------------|-----------------|
| Part # | Description | Unit Price |
| OPTION-911-5001-1 | Document Machine Weight | \$ 95.00 |

| Engine Related Options | | |
|--------------------------|--|------------------|
| Part # | Description | Unit Price |
| OPTION-905-5001-8 | Lockable cover for instrument panel (PSI gas engines only) | \$ 115.00 |
| OPTION-980-5001-8 | Engine block heater for PSI gas engines only | \$ 125.00 |
| OPTION-905-5002-3 | Engine block heater for Ford 6.2L gas engines only | \$ 325.00 |

| Extended Warranties | | |
|----------------------|--|-------------------|
| Part # | Description | Unit Price |
| 900-6997-25 | 5 year / 5,000 hour Platinum Warranty (C3.4 Cat Engines) | \$ 4430.00 |
| 900-6997-28 | 5 year / 5,000 hour Platinum Warranty (C4.4 Cat Engines) | \$ 5770.00 |
| 900-6010-40 | 5 year / 5,000 hour Warranty (4045 Deere engines) | \$ 2025.00 |
| WTY-1EXT-18XP | 1 year extended warranty (total warranty = 2 years / 3,000 hours) - excludes engine and clutch | \$ 2445.00 |
| WTY-2EXT-18XP | 2 year extended warranty (total warranty = 3 years / 4,000 hours) - excludes engine and clutch | \$ 4075.00 |

| Fire Extinguisher | | |
|--------------------------|--|------------------|
| Part # | Description | Unit Price |
| OPTION-980-5001-6 | 2-1/2 Pound Fire Extinguisher with bolt on mount | \$ 150.00 |

| Flag Holder | | |
|-------------------------|---|------------------|
| Part # | Description | Unit Price |
| OPTION-980-10009 | Bolt-on flag holders (includes flags) - aluminum or steel fenders | \$ 105.00 |

| Frame | | |
|--------------------------|------------------------------------|------------------|
| Part # | Description | Unit Price |
| OPTION-911-5001-0 | Longer frame for tandem axle units | \$ 925.00 |

| Fuel And Hydraulic Tanks | | |
|--------------------------|-------------|------------|
| Part # | Description | Unit Price |

| | | |
|--------------------------|---|------------------|
| OPTION-915-5000-4 | Gate Valve for Hydraulic Tank | \$ 130.00 |
| OPTION-980-10009 | Gate Valve for Fuel Tank | \$ 95.00 |
| OPTION-925-5000-3 | 40 gallon steel fuel tank with magnetic drain plug, lockable filler cap, and aluminum sight gauge | \$ 185.00 |
| OPTION-980-5001-4 | Lockable padlocks for steel fuel and hyd tanks | \$ 40.00 |

| Hose Protection | | |
|-----------------|-------------|------------|
| Part # | Description | Unit Price |

| | | |
|--------------------------|---------------------------------------|------------------|
| OPTION-986-5000-5 | Add hydraulic hose guards after paint | \$ 450.00 |
|--------------------------|---------------------------------------|------------------|

| Lights | | |
|--------|-------------|------------|
| Part # | Description | Unit Price |

| | | |
|--------------------------|--|------------------|
| OPTION-915-5000-7 | Wig Wag LED strobe lights - for a machine without a winch (Single decal plate) | \$ 525.00 |
| OPTION-915-5000-8 | Wig Wag LED Strobe Lights - for a machine with a winch (Double decal plate) | \$ 525.00 |
| OPTION-996-5000-0 | Amber Warning Light with Cage | \$ 425.00 |

| Manuals (Machine) | | |
|-------------------|-------------|------------|
| Part # | Description | Unit Price |

| | | |
|--------------------|---|-----------------|
| 900-8912-15 | Additional Operating and Parts Manual - weather proof | \$ 95.00 |
|--------------------|---|-----------------|

| Miscellaneous Options | | |
|-----------------------|-------------|------------|
| Part # | Description | Unit Price |

| | | |
|--------------------------|--|------------------|
| OPTION-980-0510-6 | 4 place tool holder for shovel and rakes | \$ 325.00 |
|--------------------------|--|------------------|

| Non-Skid Coating | | |
|------------------|-------------|------------|
| Part # | Description | Unit Price |

| | | |
|--------------------------|--|------------------|
| OPTION-905-5001-9 | Non skid coating on tongue and all step on areas | \$ 175.00 |
|--------------------------|--|------------------|

| Mud Flap | | |
|----------|-------------|------------|
| Part # | Description | Unit Price |

| | | |
|--------------------------|----------------------------------|-----------------|
| OPTION-905-5000-1 | (2) Mud Flaps (1/4" x 12" x 18") | \$ 95.00 |
|--------------------------|----------------------------------|-----------------|

| Pressure Check | | |
|----------------|-------------|------------|
| Part # | Description | Unit Price |

| | | |
|--------------------------|----------------------|-----------------|
| OPTION-980-5000-6 | Pressure Check Gauge | \$ 95.00 |
|--------------------------|----------------------|-----------------|

| Tongue | | |
|--------|-------------|------------|
| Part # | Description | Unit Price |

| | | |
|---------------------------|--|------------------|
| OPTION-911-5000-56 | 12" longer stationary tongue (total tongue length from end of frame = 45 1/2" (short frame and 49 3/4" long frame) | \$ 275.00 |
|---------------------------|--|------------------|

| | | |
|--------------------------|---|------------------|
| OPTION-955-200035 | 12" longer bolt-on tongue (18XP / 19XPC total tongue length from end of frame = 45 1/2" (short frame and 49 3/4" long frame and 21XP = 57") | \$ 475.00 |
|--------------------------|---|------------------|

| | | |
|--------------------------|---|------------------|
| OPTION-911-5000-0 | Telescoping tongue with single 20" adjustment | \$ 695.00 |
|--------------------------|---|------------------|

| Tongue Jack | | |
|-------------|-------------|------------|
| Part # | Description | Unit Price |

| | | |
|--------------------------|--|------------------|
| OPTION-911-5000-0 | 8,000 pound capacity tongue jack with 2,500 pound HD caster wheel (in lieu of standard jack) | \$ 275.00 |
|--------------------------|--|------------------|

| | | |
|--------------------------|--|------------------|
| OPTION-911-5000-0 | 8,000 pound capacity tongue jack with 2,500 pound HD caster wheel (includes standard jack) | \$ 350.00 |
|--------------------------|--|------------------|

| | | |
|---------------------------|---|-------------------|
| OPTION-911-5001-04 | 12,000 pound bolt on electric tongue jack (JackType: BoltOn SupportCapacity: 12,000lbs. LiftCapacity: 12,000lbs. Travel:24" Retracted:45" Extended:69" Clearance:-- Brand:Bulldog) | \$ 1775.00 |
|---------------------------|---|-------------------|

| | | |
|--------------------------|--|------------------|
| OPTION-905-5000-2 | 10,000 pound capacity tongue jack with spring return pad | \$ 225.00 |
|--------------------------|--|------------------|

| | | |
|--------------------------|---|-------------------|
| OPTION-955-5000-0 | Hydraulic tongue jack with multiple position drop leg | \$ 1725.00 |
|--------------------------|---|-------------------|

| Tool Box | | |
|----------|-------------|------------|
| Part # | Description | Unit Price |

OPTION-980-5001-0

Lockable steel tool box in lieu of standard aluminum box

\$ 175.00

| Tools | | |
|--------------------|---|------------|
| Part # | Description | Unit Price |
| 937-1000-08 | Tool kit to change knives for hydraulic drum chippers | \$ 155.00 |
| OPTION-626-5000-36 | Tool kit for Handfed Chippers (Includes: - Screwdriver set (4 pc) - 1/2" Drive Torque wrench (25-250 ft) - 1/2" Drive Socket set w/Ratchet (18 pc) - Crescent wrench - Open end wrench set (14 pc) - Balldriver tool set (13 pc) - 1/2" Drive slotted drag link socket - 26" Polymer Tool Box) | \$ 680.00 |

| Vice | | |
|--------|-------------|------------|
| Part # | Description | Unit Price |

OPTION-980-20004

Wilton 5 1/2" swivel steel vice, w/ mount

\$ 545.00

| Wiring | | |
|--------|-------------|------------|
| Part # | Description | Unit Price |

OPTION-980-5001-6

Connect Brake Wire to Center Terminal

\$ 45.00

OPTION-905-5000-1

Option 7 Prong (Flat/RV Style) to 6 Prong Coiled Cord

\$ 45.00

OPTION-912-1001-40

Option 7 to 7 Round Coiled Plug w/7 Female & Boot

\$ 125.00



Jason Morey
 6750 Millbrook Road
 Remus, MI 49340
 USA
 989-561-2270 (Phone)
 989-561-2273 (Fax)
www.banditchippers.com

INTIMIDATOR 18XP TRACK (18" DRUM STYLE) BRUSH BANDIT

Pricing Scheme:

Current Pricing

Currency:

United States (dollars)

Pricing Generated:

February 21, 2023 12:37 PM

Generated By:

Jason Morey (Jason Morey)

BASE PRICE

| Part # | Description | Base Price |
|---------------|--|--------------------|
| MODEL-18XPTRK | Intimidator 18XP Track - (18" drum style) Brush Bandit | \$ 90875.00 |

STANDARD EQUIPMENT

| Part # | Description | Unit Price |
|----------|---|----------------|
| STANDARD | 102" Track Width | \$ 0.00 |
| STANDARD | 37" diameter x 22" wide drum with (4) 5/8" X 5 1/2" X 10" dual edge knives | \$ 0.00 |
| STANDARD | "Drum Shear Bar" spans full width of the drum mounted in the upper portion of the drum housing potentially creating a slicing action of a winch line or climber's rope | \$ 0.00 |
| STANDARD | 50 gallon steel fuel tank with magnetic drain plug, lockable filler caps, and aluminum sight gauge | \$ 0.00 |
| STANDARD | 50 gallon steel hydraulic tank with magnetic drain plug, lockable filler cap, and aluminum sight gauge | \$ 0.00 |
| STANDARD | Gate valve for hydraulic tank | \$ 0.00 |
| STANDARD | Slide box feed system (includes adjustable spring on each side) with (2) horizontal feed wheels 10 5/8" diameter x 20" wide, driven by (2) 32.3 CID hydraulic motors. | \$ 0.00 |
| STANDARD | Hydraulic lift cylinder - utilizes a hydraulic cylinder to raise or provide down pressure for the top feed wheel (controlled via radio remote control) | \$ 0.00 |
| STANDARD | Bottom feed wheel clean out door (opens via spring latch pin allowing dirt and debris to fall out extending knife and component life) | \$ 0.00 |
| STANDARD | Hydraulic controlled swivel discharge with adjustable end chip deflector | \$ 0.00 |
| STANDARD | Clean out and inspection door on discharge bottom | \$ 0.00 |
| STANDARD | 33 1/2" high x 64" wide tapered infeed hopper with 30" fold down infeed hopper tray, heavy-duty taillight covers, and spring lift assists | \$ 0.00 |
| STANDARD | (2) Last chance safety pull cables | \$ 0.00 |
| STANDARD | Round control bar - located around top and sides of infeed hopper with 3 control positions (forward / stop / reverse) | \$ 0.00 |
| STANDARD | Wooden pusher tool with mount on infeed hopper | \$ 0.00 |
| STANDARD | Lockable aluminum toolbox | \$ 0.00 |
| STANDARD | Banded chipper drive belts (adjustable via a sliding engine system) | \$ 0.00 |
| STANDARD | Pressure check kit - Gauge is NOT included | \$ 0.00 |
| STANDARD | Radio remote control with tether back-up (controls following functions: track forward/reverse, track left/right, discharge swivel left/right (n/a on stationary discharge), discharge deflector up/down, yoke up/down, feed forward/reverse, throttle, engine e-stop, and hydraulic winch if applicable). | \$ 0.00 |
| STANDARD | Stand alone hydraulic oil cooler | \$ 0.00 |
| STANDARD | Weather resistant manual container | \$ 0.00 |
| STANDARD | Engine disable plug for hood locking pin-preventing engine from operating without pin in place | \$ 0.00 |
| STANDARD | (1) weatherproof machine manual (includes safety, operation and parts sections) also (1) engine and clutch manual is included if applicable | \$ 0.00 |

| STANDARD | Spanish & English combination safety decals | \$ 0.00 |
|--|---|-------------|
| STANDARD | 4" x 6 1/2" inspection window on belt shield | \$ 0.00 |
| PAINT | | |
| Part # | Description | Unit Price |
| 333-32273 | Standard Imron Industrial Urethane Bandit Yellow | \$ 0.00 |
| 333-28984 | Standard Imron Industrial Urethane Green | \$ 0.00 |
| OPTION-911-5001-4 5 | Special Imron Industrial Paint (please specify paint color and number) - 18XP / 19XPC TRACK (Requires specification) | \$ 975.00 |
| OPTION-911-5001-4 6 | Special Imron "Metallic" Industrial Paint (please specify paint color and number) - 18XP / 19XPC TRACK (Requires specification) | \$ 1875.00 |
| TRACK WIDTH | | |
| Part # | Description | Unit Price |
| OPTION-911-5001-3 | Narrow track option (Total width is 89 3/4" in lieu of 102") | \$ 1250.00 |
| ENGINE | | |
| Part # | Description | Unit Price |
| 990-RC1591-122 | Caterpillar C4.4, 174 horsepower engine without clutch - Tier 4 FINAL / STAGE V (Includes 2 year / 2,000 hour engine warranty) | \$ 39390.00 |
| 990-RC1549-131 | John Deere 4045HFC09, 173 horsepower engine without clutch - Tier 4 FINAL (Includes 2 year / 2,000 hour engine warranty) | \$ 46125.00 |
| CONTROL SYSTEM AND ENGINE INSTALLATION | | |
| Part # | Description | Unit Price |
| 911-6000-09 | Murphy PV380 panel with reversing auto feed for John Deere 173 horsepower diesel engines (Includes 1,000 CCA battery with aluminum battery box) -Panel is mounted off of engine shroud in lockable composite cover - TRACK UNITS ONLY | \$ 3850.00 |
| 700-6000-09 | Murphy PV380 panel with reversing auto feed for Cat 174 horsepower diesel engines (Includes 1,000 CCA battery with box) (Includes enclosure by Bandit) - TRACK UNITS ONLY | \$ 8450.00 |
| CLUTCH | | |
| Part # | Description | Unit Price |
| OPTION-911-5001-6 | WPT Hi-Drive - 18XP / 19XPC track with John Deere 173 hp engine | \$ 14205.00 |
| OPTION-911-5001-7 | WPT Hi-Drive - 18XP / 19XPC track with Caterpillar 174 hp engine | \$ 18375.00 |
| DRIVE SYSTEM | | |
| Part # | Description | Unit Price |
| 990-101035 | Standard drive system for engine horsepower options up to 145 horsepower | \$ 0.00 |
| OPTION-911-5000-8 | Drive system for engine horsepower above 145 horsepower (track unit) | \$ 775.00 |
| TRACK | | |
| Part # | Description | Unit Price |
| 990-1015-39 | Caterpillar 2-speed 305CR (400MM) rubber track undercarriage - (Includes 4 year track warranty for assembled components) | \$ 0.00 |
| 990-1011-84 | Caterpillar 305CR (400MM) steel track undercarriage - (Includes 4 year track warranty for assembled components) | \$ 2750.00 |
| INFEED | | |
| Part # | Description | Unit Price |
| OPTION-911-5001-5 | 33 1/2" high x 64" wide tapered heavy-duty infeed with weld on pan and infeed deflectors | \$ 575.00 |
| OPTION-911-5001-5 6 | 33 1/2" high x 64" wide tapered heavy-duty infeed with weld on pan and infeed deflectors (Units with 25" wide feed wheels) | \$ 1490.00 |
| OPTION-980-5001-2 0 | Dinamic winch with line docking station and feed assist controlled via remote (Includes 5/16" diameter x 200' Teufelberger rope with 12" loop installed) | \$ 4500.00 |
| OPTION-911-5001-5 | Clear Infeed Curtain | \$ 260.00 |
| OPTION-905-5000-5 | Hydraulic Last Chance Cables | \$ 565.00 |
| OPTION-905-5000-3 5 | Install yellow vinyl grips on last chance reset bar | \$ 15.00 |

| | | |
|--------------------------|---|------------------|
| OPTION-905-5001-1 | Bolt-on shut-off switch for engine shut-down located on both sides of infeed hopper | \$ 625.00 |
|--------------------------|---|------------------|

| FEED SYSTEM | | |
|--------------------|--|------------|
| Part # | Description | Unit Price |
| OPTION-911-1003-76 | Super sized spring loaded slide box type feed system with (2) horizontal feed wheels 10 5/8" diameter x 25" wide | \$ 2825.00 |
| OPTION-911-5000-1 | Double Teeth (Bottom Feed Wheel) (20" wide feed wheel) | \$ 225.00 |
| OPTION-911-5000-2 | Double Teeth (Bottom Feed Wheel) - (25" wide feed wheel) | \$ 235.00 |

| ADD-ON OPTIONS | | |
|------------------------------|--|------------|
| Bearings | | |
| Part # | Description | Unit Price |
| 990-100112 | Debris resistant bearing package in lieu of standard | \$ 195.00 |
| Chip Breaker | | |
| Part # | Description | Unit Price |
| OPTION-911-1004-0 | Chip Breakers (18XP/19XP) | \$ 2075.00 |
| Chipper Discharge Transition | | |
| Part # | Description | Unit Price |
| OPTION-937-0501-3 | Clean out and inspection door on transition | \$ 175.00 |
| Cone Holder | | |
| Part # | Description | Unit Price |
| OPTION-905-5000-7 | Hoop style cone holder (weld on) | \$ 175.00 |
| Document Machine Weight | | |
| Part # | Description | Unit Price |
| OPTION-911-5001-1 | Document Machine Weight | \$ 95.00 |
| Engine Related Options | | |
| Part # | Description | Unit Price |
| OPTION-905-5001-8 | Lockable cover for instrument panel (PSI gas engines only) | \$ 115.00 |
| Extended Warranties | | |
| Part # | Description | Unit Price |
| 900-6997-28 | 5 year / 5,000 hour Platinum Warranty (C4.4 Cat Engines) | \$ 5770.00 |
| 900-6010-40 | 5 year / 5,000 hour Warranty (4045 Deere engines) | \$ 2025.00 |
| Fire Extinguisher | | |
| Part # | Description | Unit Price |
| OPTION-980-5001-6 | 2-1/2 Pound Fire Extinguisher with bolt on mount | \$ 150.00 |
| Fuel And Hydraulic Tanks | | |
| Part # | Description | Unit Price |
| OPTION-980-5001-4 | Lockable padlocks for steel fuel and hyd tanks | \$ 40.00 |
| OPTION-980-10009 | Gate Valve for Fuel Tank | \$ 95.00 |
| Hose Protection | | |
| Part # | Description | Unit Price |
| OPTION-911-5001-6 | Add hydraulic hose guards after paint | \$ 925.00 |
| Lights | | |
| Part # | Description | Unit Price |
| OPTION-915-5000-7 | Wig Wag LED strobe lights - for a machine without a winch (Single decal plate) | \$ 525.00 |
| OPTION-915-5000-8 | Wig Wag LED Strobe Lights - for a machine with a winch (Double decal plate) | \$ 525.00 |
| Manuals (Machine) | | |
| Part # | Description | Unit Price |
| 900-8912-15 | Additional Operating and Parts Manual - weather proof | \$ 95.00 |
| Pressure Check | | |
| Part # | Description | Unit Price |

OPTION-980-5000-6

Pressure Check Gauge

\$ 95.00

| Tools | | |
|--------|-------------|------------|
| Part # | Description | Unit Price |

OPTION-626-5000-3

6

Tool kit for Handfed Chippers

(Includes:

- Screwdriver set (4 pc)

- 1/2" Drive Torque wrench (25-250 ft)

- 1/2" Drive Socket set w/Ratchet (18 pc)

- Crescent wrench

- Open end wrench set (14 pc)

- Balldriver tool set (13 pc)

- 1/2" Drive slotted drag link socket

- 26" Polymer Tool Box

)

\$ 680.00



Jason Morey
 6750 Millbrook Road
 Remus, MI 49340
 USA
 989-561-2270 (Phone)
 989-561-2273 (Fax)
www.banditchippers.com

INTIMIDATOR 19XPC (19" DRUM STYLE) BRUSH BANDIT

Pricing Scheme:

Current Pricing

Currency:

United States (dollars)

Pricing Generated:

February 21, 2023 12:37 PM

Generated By:

Jason Morey (Jason Morey)

BASE PRICE

| Part # | Description | Base Price |
|-------------|---|--------------------|
| MODEL-19XPC | Intimidator 19XPC - (19" Drum Style) Brush Bandit | \$ 54680.00 |

STANDARD EQUIPMENT

| Part # | Description | Unit Price |
|----------|---|----------------|
| STANDARD | 37" diameter x 22" wide drum with (4) 5/8" X 5 1/2" X 10" dual edge knives | \$ 0.00 |
| STANDARD | 4" x 6 1/2" inspection window on belt shield | \$ 0.00 |
| STANDARD | 33 1/2" high x 64" wide tapered infeed hopper with 30" fold down infeed hopper tray, heavy-duty taillight covers, and spring lift assists | \$ 0.00 |
| STANDARD | "Drum Shear Bar" spans full width of the drum mounted in the upper portion of the drum housing potentially creating a slicing action of a winch line or climber's rope | \$ 0.00 |
| STANDARD | Patented 'power slot' assists in maximizing chip velocity. The power slot also provides a place for fine material to escape that might tend to lie in the belly of the drum. | \$ 0.00 |
| STANDARD | 30 gallon steel fuel tank with magnetic drain plug, lockable filler cap, and aluminum sight gauge | \$ 0.00 |
| STANDARD | 30 gallon steel hydraulic tank with magnetic drain plug, lockable filler cap, and aluminum sight gauge | \$ 0.00 |
| STANDARD | 360 degree HAND crank swivel discharge (height adjustable) with 12" adjustable chip deflector | \$ 0.00 |
| STANDARD | Slide box feed system (w/ 2 adjustable springs on one side) and (2) horizontal feed wheels. Top wheel is 15 3/4" diameter x 24 1/2" wide driven via (1) 63.9 CID motor and chain. Bottom wheel is 10 5/8" diameter x 24 1/2" wide driven via (1) 63.9 CID motor | \$ 0.00 |
| STANDARD | Round control bar - located around top and sides of infeed hopper with 3 control positions (forward / stop / reverse) | \$ 0.00 |
| STANDARD | Hydraulic lift cylinder - utilizes a hydraulic cylinder to raise or provide down pressure for the top feed wheel | \$ 0.00 |
| STANDARD | (2) Last chance safety pull cables | \$ 0.00 |
| STANDARD | Bottom feed wheel clean out door (opens via spring latch pin allowing dirt and debris to fall out extending knife and component life) | \$ 0.00 |
| STANDARD | Wooden pusher tool with mount on infeed hopper | \$ 0.00 |
| STANDARD | Clean out and inspection door on discharge bottom | \$ 0.00 |
| STANDARD | 3/16" x 2" x 6" rectangular tubing with a 3/8" x 3" x 6" tubular tongue | \$ 0.00 |
| STANDARD | Frame / Fender supports | \$ 0.00 |
| STANDARD | Lockable aluminum toolbox | \$ 0.00 |
| STANDARD | 3/8" (G70) safety chains with spring loaded latch hooks | \$ 0.00 |
| STANDARD | 8,000 pound capacity tongue jack with 15" of travel and foot pad | \$ 0.00 |
| STANDARD | 12 volt system with rubber mounted LED taillights, 6 prong replaceable coiled power cord & protected heavy-duty wiring with junction box, and LED clearance lights with reflectors. | \$ 0.00 |
| STANDARD | Banded chipper drive belts (adjustable via a sliding engine system) | \$ 0.00 |
| STANDARD | Weather resistant manual container | \$ 0.00 |
| STANDARD | Engine disable plug for hood locking pin-preventing engine from operating without pin in place | \$ 0.00 |

| | | |
|-----------------|---|----------------|
| STANDARD | (1) weatherproof machine manual (includes safety, operation and parts sections) also (1) engine and clutch manual is included if applicable | \$ 0.00 |
| STANDARD | Spanish & English combination safety decals | \$ 0.00 |
| STANDARD | Hydraulic pressure check kit | \$ 0.00 |

| PAINT | | |
|--------------------------------|--|-------------------|
| Part # | Description | Unit Price |
| 333-32273 | Standard Imron Industrial Urethane Bandit Yellow | \$ 0.00 |
| 333-28984 | Standard Imron Industrial Urethane Green | \$ 0.00 |
| OPTION-905-5002-1 3 | Special Imron Industrial Paint (please specify paint color and number) - 19XPC (Requires specification) | \$ 975.00 |
| OPTION-905-5002-1 4 | Special Imron "Metallic" Industrial Paint (please specify paint color and number) - 19XPC (Requires specification) | \$ 1875.00 |

| MACHINE WEIGHT | | |
|--------------------------|---|-------------------|
| Part # | Description | Unit Price |
| OPTION-925-5000-2 | 10,000 pound machine no winch (Limited options available) | \$ 0.00 |
| OPTION-925-5000-2 | 10,000 pound machine with winch (Only select-able option will be winch) | \$ 0.00 |
| OPTION-925-5000-2 | No weight preference | \$ 0.00 |

| ENGINE | | |
|-----------------------|---|--------------------|
| Part # | Description | Unit Price |
| 990-RC1172-753 | Ford RSG-862, 6.2L, 165 horsepower GAS engine without clutch (Includes spark arrestor muffler) - If ordered on Model 280 / 280HD must select tongue weight option under add on frame options | \$ 22040.00 |
| 990-RC1591-122 | Caterpillar C4.4, 174 horsepower engine without clutch - Tier 4 FINAL / STAGE V (Includes 2 year / 2,000 hour engine warranty) | \$ 39390.00 |
| 990-RC1605-176 | Caterpillar C7.1L, 225 horsepower engine without clutch - Tier 4 FINAL / Stage V (Includes 2 year / 2,000 hour engine warranty) (Must select offset bearing pad on 19XPC towable and all track units) | \$ 57280.00 |
| 990-RC1533-115 | John Deere 4045HFC04, 139 horsepower engine with NACD spring loaded clutch - Tier 4 FINAL (Includes 2 year / 2,000 hour engine warranty) | \$ 41815.00 |
| 990-RC1330-910 | John Deere 4045HFC09, 173 horsepower engine with NACD Spring Loaded clutch - Tier 4 FINAL (Includes 2 year / 2,000 hour engine warranty) | \$ 47380.00 |
| 990-RC1595-126 | John Deere 4045HFC09, 173 horsepower engine with NACD over center clutch - Tier 4 FINAL (Includes 2 year / 2,000 hour engine warranty) | \$ 47940.00 |
| 990-RC1288-869 | John Deere 6068HFC08, 200 horsepower engine with over center style clutch - Tier 4 FINAL (Includes 2 year / 2,000 hour engine warranty) (Must select offset bearing pad on 19XPC towable and track units) | \$ 65845.00 |

| CONTROL SYSTEM AND ENGINE INSTALLATION | | |
|---|---|-------------------|
| Part # | Description | Unit Price |
| 915-6000-39 | Murphy PV380 panel with reversing auto feed for Ford 165 horsepower gas engines (Includes 1,000 CCA battery with aluminum battery box) - Panel is mounted on engine shroud with lockable steel cover | \$ 3055.00 |
| 700-6000-07 | Murphy PV380 panel with reversing auto feed for Cat 174 horsepower diesel engines (Includes 1,000 CCA battery with box and enclosure by Bandit - Panel is mounted off of engine shroud in lockable composite cover | \$ 7825.00 |
| 937-6000-97 | Murphy PV380 panel with reversing auto feed for Cat 225 horsepower diesel engines (Includes 1,400 CCA battery with steel battery box) - Panel is mounted off of engine shroud in lockable composite cover | \$ 3275.00 |
| 911-6000-44 | Murphy PV380 panel with reversing auto feed for John Deere 125 / 139 horsepower diesel engines (Includes 1,000 CCA battery with aluminum battery box) - Panel is mounted off of engine shroud in lockable composite cover | \$ 2930.00 |
| 911-6000-45 | Murphy PV380 panel with reversing auto feed for John Deere 173 horsepower diesel engines (Includes 1,000 CCA battery with aluminum battery box) - Panel is mounted off of engine shroud in lockable composite cover | \$ 2930.00 |

| | | |
|-------------|--|------------|
| 937-6000-74 | Murphy PV380 panel with reversing auto feed for John Deere 200 horsepower diesel engines (Includes 1,400 CCA battery with steel battery box) - Panel is mounted off of engine shroud in lockable composite cover | \$ 2875.00 |
|-------------|--|------------|

| CLUTCH | | |
|-------------|--|------------|
| Part # | Description | Unit Price |
| 990-100962 | Clutch is included with engine / motor | \$ 0.00 |
| 700-1000-12 | NACD Spring Loaded Clutch | \$ 1725.00 |
| 700-1000-13 | NACD over center (double plate clutch) | \$ 1575.00 |
| 700-1000-14 | NACD over center (Triple plate clutch) | \$ 3015.00 |

| DRIVE SYSTEM | | |
|--------------------|--|------------|
| Part # | Description | Unit Price |
| OPTION-925-5000-16 | Long Frame (in lieu of standard) for single axle units only (to be selected if more room is wanted on the A frame) | \$ 925.00 |
| 990-1018-11 | Standard drive system for 19XPC | \$ 0.00 |

| INFEED | | |
|--------------------|--|------------|
| Part # | Description | Unit Price |
| OPTION-905-5000-3 | Install yellow vinyl grips on last chance reset bar | \$ 15.00 |
| OPTION-980-5002-08 | Dinamic winch with line docking station with electronic joystick feed assist (Includes 5/16" diameter x 200' Teufelberger rope with 12" loop installed) (Includes (1) manual rear stabilizer unless dual rear hydraulic stabilizers are ordered) | \$ 6175.00 |
| OPTION-915-5000-48 | Paint the hydraulic last chance handle/bar fluorescent yellow (paint#3592) and include UV protection. | \$ 245.00 |
| OPTION-925-5000-3 | 33 1/2" high x 64" wide tapered heavy-duty infeed with weld on pan and infeed deflectors | \$ 975.00 |
| OPTION-905-5001-5 | Electric Last Chance Cables | \$ 1225.00 |
| OPTION-937-5002-65 | Optional hydraulic bump bar for 64" wide WELD infeed tray with overrides mounted on each side of infeed. | \$ 2395.00 |
| OPTION-980-5000-3 | Single rear manual stabilizer | \$ 115.00 |
| OPTION-980-5001-3 | Dual rear manual stabilizers (for machines without winch) | \$ 230.00 |
| OPTION-937-5001-5 | Dual rear hydraulic stabilizers | \$ 2850.00 |
| OPTION-905-5001-1 | Bolt-on shut-off switch for engine shut-down located on both sides of infeed hopper | \$ 625.00 |
| OPTION-911-5001-08 | Optional hydraulic bump bar for 64" wide FOLDING infeed tray with one override mounted on infeed (Radiator or Drive) (Requires specification) | \$ 1725.00 |
| OPTION-911-5001-36 | Optional hydraulic bump bar for 64" wide WELD infeed tray with overrides mounted on each side of infeed. | \$ 1905.00 |
| OPTION-925-5000-2 | Clear Infeed Curtain | \$ 225.00 |

| FEED SYSTEM | | |
|--------------------|---|-------------|
| Part # | Description | Unit Price |
| OPTION-911-5000-2 | Double Teeth (Bottom Feed Wheel) - (25" wide feed wheel) | \$ 235.00 |
| OPTION-911-5001-05 | Palm frond package for feed wheels (18XPSS / 19XPC) - Includes feed wheel bearing scraper for top and bottom feed wheel, and 30 bottom feed wheel teeth in lieu of 12 | \$ 795.00 |
| OPTION-911-5001-59 | Radio remote control with tether back-up (Controls: feed forward / reverse, yoke up / down, discharge swivel, discharge flipper up/ down, throttle and engine e-stop) (MUST select hydraulic swivel discharge with hydraulic flipper option) - Tier 4 and gas engines only | \$ 10075.00 |
| OPTION-911-5001-58 | Radio remote control with tether back-up (Controls: feed forward / reverse, yoke up / down, discharge swivel, discharge flipper up/ down (winch if ordered), throttle and engine e-stop) (MUST select hydraulic swivel discharge with hydraulic flipper option) - Tier 4 and gas engines only | \$ 11125.00 |
| OPTION-925-5000-1 | Hydraulic Flow Control (Double Pump Manifold) | \$ 625.00 |
| OPTION-915-5000-4 | Spring Loaded Tool less Trap Door (not available on tandem axle units) | \$ 250.00 |

| AXLE | | |
|------------|---|------------|
| Part # | Description | Unit Price |
| 990-100468 | Single 12,000 pound Leaf Spring axle with electric brakes | \$ 0.00 |

| | | |
|---------------------------|---|-------------------|
| OPTION-925-5000-27 | Single 12,000 pound Torflex axle with electric brakes (45 degree down trail) (will be approx. 3" lower compared to Spring axle) | \$ 1075.00 |
| OPTION-925-5000-17 | Single 12,000 pound Torflex axle with electric brakes (zero degree down trail) (will be approx. 4 1/2" lower than Torflex 45 degree down trail) | \$ 1475.00 |
| OPTION-937-5000-40 | Tandem 7,000 pound Torflex EZ lube axles with electric brakes (Must select long frame option under frame options) | \$ 250.00 |
| OPTION-925-5000-19 | Tandem 8,000 pound Torflex EZ lube axles with electric brakes (Must select long frame option under frame options) | \$ 785.00 |
| OPTION-925-5000-1 | Tandem 10,000 pound Leaf Spring axle with air brakes | \$ 5775.00 |

| TIRES/RIMS | | |
|---------------------------|---|-------------------|
| Part # | Description | Unit Price |
| 990-1011-28 | (2) 235/75R 17.5" tires mounted on 8-bolt heavy-duty gray rims (8,000 pound axles on up) | \$ 0.00 |
| OPTION-937-5000-4 | (2) 235/75R 17.5" tires mounted on 8-bolt aluminum rims (8,000 pound axles on up) | \$ 1125.00 |
| OPTION-937-5000-46 | (4) ST235/80R 16" tires mounted on 8 bolt steel DUAL rims (Can only be ordered with Single 12,000 Leaf Spring axle) | \$ 475.00 |
| OPTION-955-5000-3 | (4) ST235/80R16 tires mounted on 8 bolt white spoke rims (Tandem 7,000 pound axles only) | \$ 145.00 |
| OPTION-925-5000-2 | (4) ST235/80R 16" tires mounted on 8-bolt aluminum rims (Tandem 7,000 pound axles only) | \$ 925.00 |
| OPTION-925-5000-2 | (4) 235/75R 17.5" tires mounted on 8-bolt aluminum rims (Tandem 8,000 pound axles on up) | \$ 2925.00 |
| OPTION-925-5000-20 | (4) 235/75R 17.5" tires mounted on 8-bolt heavy-duty gray rims (Tandem 8,000 pound axles on up) | \$ 1250.00 |

| FENDER | | |
|--------------------------|---|-------------------|
| Part # | Description | Unit Price |
| 990-100415 | Aluminum bolt on fenders (Approximately 1/4" thick) (standard fender) | \$ 0.00 |
| OPTION-925-5000-4 | 12" HD bolt on steel fenders - single axle units only | \$ 90.00 |
| OPTION-925-5000-3 | 3/16" heavy-duty aluminum fenders for tandem axles | \$ 1015.00 |
| OPTION-925-5000-3 | 3/16" heavy-duty steel weld on fenders for tandem axles | \$ 725.00 |
| OPTION-937-5000-5 | Steel weld on fenders for single axle with dual tires | \$ 125.00 |

| HITCH | | |
|--------------------------|--|------------------|
| Part # | Description | Unit Price |
| 990-100274 | 2-1/2" Wallace Forge Pintle Hitch | \$ 0.00 |
| OPTION-980-5000-5 | 3" Pintle Hitch with Model 20 actuator for Hydraulic brake axles | \$ 885.00 |
| OPTION-980-5000-5 | 3" Buyer's Product Pintle Hitch | \$ 75.00 |

| ADD-ON OPTIONS | | |
|--------------------------|---|------------------|
| Tire / Rim | | |
| Part # | Description | Unit Price |
| OPTION-911-5001-3 | Bolt on Spare Tire Mount (5/8" Bolts on 6-1/2" Bolt Centers) | \$ 240.00 |
| 900-5904-76 | Spare tire mounted on heavy-duty gray rim (235/75R 17.5") | \$ 625.00 |
| 900-5908-81 | Spare tire mounted on aluminum rim (235/75R 17.5") | \$ 825.00 |
| 900-5913-94 | Spare tire mounted on aluminum rim (235/80R 16") | \$ 405.00 |
| 900-5904-64 | Spare tire and rim for single axle with DUAL wheels (235/80R 16") | \$ 350.00 |
| 900-5913-90 | Spare tire mounted on white spoke rim (235/80R 16") - 8 bolt rim | \$ 275.00 |

| Battery and Battery Box | | |
|---------------------------|--|------------------|
| Part # | Description | Unit Price |
| OPTION-905-8000-3 | Lockable battery disconnect switch | \$ 175.00 |
| OPTION-980-5000-16 | Lockable steel battery box with (1) 1,000 CCA battery (in lieu of standard aluminum box) (All engines excluding Cummins) | \$ 125.00 |

| Chip Breaker | | |
|--------------------------|---------------------------|-------------------|
| Part # | Description | Unit Price |
| OPTION-911-1004-0 | Chip Breakers (18XP/19XP) | \$ 2075.00 |

| Chipper Discharge | | |
|-------------------|-------------|------------|
| Part # | Description | Unit Price |

| | | |
|--------------------------|---|------------------|
| OPTION-980-5000-9 | 270 degree hydraulic controlled swivel discharge chute with manual 12" chip deflector (Includes height adjustable discharge & 270 degree discharge stops) | \$ 850.00 |
|--------------------------|---|------------------|

| | | |
|--------------------------|---|-------------------|
| OPTION-915-5001-2 | 270 degree hydraulic controlled swivel discharge with hydraulic controlled 12" chip deflector (Includes height adjustable discharge & 270 degree discharge stops) | \$ 1550.00 |
|--------------------------|---|-------------------|

| Chipper Discharge Transition | | |
|------------------------------|-------------|------------|
| Part # | Description | Unit Price |

| | | |
|--------------------------|---|------------------|
| OPTION-937-0501-3 | Clean out and inspection door on transition | \$ 175.00 |
|--------------------------|---|------------------|

| Chocks & Chock Holders | | |
|------------------------|-------------|------------|
| Part # | Description | Unit Price |

| | | |
|-------------------------|--|------------------|
| OPTION-980-10002 | Aluminum Bolt On Chock Holders (Does not include chocks) | \$ 130.00 |
|-------------------------|--|------------------|

| | | |
|--------------------------|-------------------------|-----------------|
| OPTION-980-5001-0 | Rubber Wheel Chocks (2) | \$ 90.00 |
|--------------------------|-------------------------|-----------------|

| Cone Holder | | |
|-------------|-------------|------------|
| Part # | Description | Unit Price |

| | | |
|--------------------------|----------------------------------|------------------|
| OPTION-980-5000-3 | Pole style cone holder (weld on) | \$ 105.00 |
|--------------------------|----------------------------------|------------------|

| | | |
|--------------------------|----------------------------------|------------------|
| OPTION-980-5000-4 | Pole style cone holder (bolt on) | \$ 230.00 |
|--------------------------|----------------------------------|------------------|

| | | |
|--------------------------|----------------------------------|------------------|
| OPTION-905-5000-7 | Hoop style cone holder (weld on) | \$ 175.00 |
|--------------------------|----------------------------------|------------------|

| | | |
|--------------------------|----------------------------------|------------------|
| OPTION-911-2001-4 | Hoop style cone holder (bolt on) | \$ 325.00 |
|--------------------------|----------------------------------|------------------|

| | | |
|--------------------------|---|------------------|
| OPTION-911-5001-2 | Double Hoop style cone holder (bolt on) | \$ 510.00 |
|--------------------------|---|------------------|

| Document Machine Weight | | |
|-------------------------|-------------|------------|
| Part # | Description | Unit Price |

| | | |
|--------------------------|-------------------------|-----------------|
| OPTION-911-5001-1 | Document Machine Weight | \$ 95.00 |
|--------------------------|-------------------------|-----------------|

| Engine Related Options | | |
|------------------------|-------------|------------|
| Part # | Description | Unit Price |

| | | |
|--------------------------|--|------------------|
| OPTION-905-5001-8 | Lockable cover for instrument panel (PSI gas engines only) | \$ 115.00 |
|--------------------------|--|------------------|

| | | |
|--------------------------|--|------------------|
| OPTION-980-5001-8 | Engine block heater for PSI gas engines only | \$ 125.00 |
|--------------------------|--|------------------|

| | | |
|--------------------------|--|------------------|
| OPTION-905-5002-3 | Engine block heater for Ford 6.2L gas engines only | \$ 325.00 |
|--------------------------|--|------------------|

| | | |
|--------------------------|---------------------------------|-------------------|
| OPTION-925-5000-1 | Offset Bearing Pad (18XP/19XPC) | \$ 1600.00 |
|--------------------------|---------------------------------|-------------------|

| Extended Warranties | | |
|---------------------|-------------|------------|
| Part # | Description | Unit Price |

| | | |
|--------------------|--|-------------------|
| 900-6997-28 | 5 year / 5,000 hour Platinum Warranty (C4.4 Cat Engines) | \$ 5770.00 |
|--------------------|--|-------------------|

| | | |
|--------------------|---|-------------------|
| 900-6010-40 | 5 year / 5,000 hour Warranty (4045 Deere engines) | \$ 2025.00 |
|--------------------|---|-------------------|

| | | |
|--------------------|---|-------------------|
| 900-6010-41 | 5 year / 5,000 hour Warranty (6068 Deere engines) | \$ 2870.00 |
|--------------------|---|-------------------|

| | | |
|-----------------------|--|-------------------|
| WTY-1EXT-19XPC | 1 year extended warranty (total warranty = 2 years / 3,000 hours) - excludes engine and clutch | \$ 3105.00 |
|-----------------------|--|-------------------|

| | | |
|-----------------------|--|-------------------|
| WTY-2EXT-19XPC | 2 year extended warranty (total warranty = 3 years / 4,000 hours) - excludes engine and clutch | \$ 5170.00 |
|-----------------------|--|-------------------|

| Fire Extinguisher | | |
|-------------------|-------------|------------|
| Part # | Description | Unit Price |

| | | |
|--------------------------|--|------------------|
| OPTION-980-5001-6 | 2-1/2 Pound Fire Extinguisher with bolt on mount | \$ 150.00 |
|--------------------------|--|------------------|

| Flag Holder | | |
|-------------|-------------|------------|
| Part # | Description | Unit Price |

| | | |
|-------------------------|---|------------------|
| OPTION-980-10009 | Bolt-on flag holders (includes flags) - aluminum or steel fenders | \$ 105.00 |
|-------------------------|---|------------------|

| Frame | | |
|--------|-------------|------------|
| Part # | Description | Unit Price |

| | | |
|--------------------------|------------------------------------|------------------|
| OPTION-911-5001-0 | Longer frame for tandem axle units | \$ 925.00 |
|--------------------------|------------------------------------|------------------|

| Fuel And Hydraulic Tanks | | |
|--------------------------|-------------|------------|
| Part # | Description | Unit Price |

| | | |
|--------------------------|---|------------------|
| OPTION-925-5000-3 | 40 gallon steel fuel tank with magnetic drain plug, lockable filler cap, and aluminum sight gauge | \$ 185.00 |
|--------------------------|---|------------------|

| | | |
|--------------------------|--|-----------------|
| OPTION-980-5001-4 | Lockable padlocks for steel fuel and hyd tanks | \$ 40.00 |
|--------------------------|--|-----------------|

| | | |
|--------------------------|-------------------------------|------------------|
| OPTION-915-5000-4 | Gate Valve for Hydraulic Tank | \$ 130.00 |
|--------------------------|-------------------------------|------------------|

| | | |
|-------------------------|--------------------------|-----------------|
| OPTION-980-10009 | Gate Valve for Fuel Tank | \$ 95.00 |
|-------------------------|--------------------------|-----------------|

| Hose Protection | | |
|-----------------|-------------|------------|
| Part # | Description | Unit Price |

OPTION-986-5000-5 Add hydraulic hose guards after paint **\$ 450.00**

| Lights | | |
|--------|-------------|------------|
| Part # | Description | Unit Price |

OPTION-996-5000-0 Amber Warning Light with Cage **\$ 425.00**

OPTION-915-5000-7 Wig Wag LED strobe lights - for a machine without a winch (Single decal plate) **\$ 525.00**

OPTION-915-5000-8 Wig Wag LED Strobe Lights - for a machine with a winch (Double decal plate) **\$ 525.00**

| Manuals (Machine) | | |
|-------------------|-------------|------------|
| Part # | Description | Unit Price |

900-8914-55 Additional Operating and Parts Manual - weather proof **\$ 95.00**

| Miscellaneous Options | | |
|-----------------------|-------------|------------|
| Part # | Description | Unit Price |

OPTION-980-0510-6 4 place tool holder for shovel and rakes **\$ 325.00**

| Non-Skid Coating | | |
|------------------|-------------|------------|
| Part # | Description | Unit Price |

OPTION-905-5001-9 Non skid coating on tongue and all step on areas **\$ 175.00**

| Mud Flap | | |
|----------|-------------|------------|
| Part # | Description | Unit Price |

OPTION-905-5000-1 (2) Mud Flaps (1/4" x 12" x 18") **\$ 95.00**

| Pressure Check | | |
|----------------|-------------|------------|
| Part # | Description | Unit Price |

OPTION-980-5000-6 Pressure Check Gauge **\$ 95.00**

| Tongue | | |
|--------|-------------|------------|
| Part # | Description | Unit Price |

OPTION-911-5000-0 Telescoping tongue with single 20" adjustment **\$ 695.00**

OPTION-911-5000-5 12" longer stationary tongue (total tongue length from end of frame = 45 1/2" (short frame and 49 3/4" long frame) **\$ 275.00**

OPTION-955-20003 12" longer bolt-on tongue (18XP / 19XPC total tongue length from end of frame = 45 1/2" (short frame and 49 3/4" long frame and 21XP = 57") **\$ 475.00**

| Tongue Jack | | |
|-------------|-------------|------------|
| Part # | Description | Unit Price |

OPTION-911-5000-0 8,000 pound capacity tongue jack with 2,500 pound HD caster wheel (in lieu of standard jack) **\$ 275.00**

OPTION-911-5000-0 8,000 pound capacity tongue jack with 2,500 pound HD caster wheel (includes standard jack) **\$ 350.00**

OPTION-905-5000-2 10,000 pound capacity tongue jack with spring return pad **\$ 225.00**

OPTION-911-5001-0 12,000 pound bolt on electric tongue jack (JackType: BoltOn SupportCapacity: 12,000lbs. LiftCapacity: 12,000lbs. Travel:24" Retracted:45" Extended:69" Clearance:-- Brand:Bulldog) **\$ 1775.00**

OPTION-955-5000-0 Hydraulic tongue jack with multiple position drop leg **\$ 1725.00**

| Tool Box | | |
|----------|-------------|------------|
| Part # | Description | Unit Price |

OPTION-980-5001-0 Lockable steel tool box in lieu of standard aluminum box **\$ 175.00**

| Tools | | |
|--------|-------------|------------|
| Part # | Description | Unit Price |

937-1000-08 Tool kit to change knives for hydraulic drum chippers **\$ 155.00**

| Vice | | |
|--------|-------------|------------|
| Part # | Description | Unit Price |

OPTION-980-20004

Wilton 5 1/2" swivel steel vice, w/ mount

\$ 545.00

| Wiring | | |
|--------|-------------|------------|
| Part # | Description | Unit Price |

OPTION-905-5000-1

Option 7 Prong (Flat/RV Style) to 6 Prong Coiled Cord

\$ 45.00

OPTION-912-1001-4

Option 7 to 7 Round Coiled Plug w/7 Female & Boot

\$ 125.00

0



Jason Morey
 6750 Millbrook Road
 Remus, MI 49340
 USA
 989-561-2270 (Phone)
 989-561-2273 (Fax)
www.banditchippers.com

| INTIMIDATOR 19XPC TRACK (19" DRUM STYLE) BRUSH BANDIT | | |
|---|---|----------------------------|
| Pricing Scheme: | | Pricing Generated: |
| Current Pricing | | February 21, 2023 12:37 PM |
| Currency: | | Generated By: |
| United States (dollars) | | Jason Morey (Jason Morey) |
| BASE PRICE | | |
| Part # | Description | Base Price |
| MODEL-19XPCTRK | Intimidator 19XPC Track - (19" Drum Style) Brush Bandit | \$ 97390.00 |
| STANDARD EQUIPMENT | | |
| Part # | Description | Unit Price |
| STANDARD | 37" diameter x 22" wide drum with (4) 5/8" X 5 1/2" X 10" dual edge knives | \$ 0.00 |
| STANDARD | "Drum Shear Bar" spans full width of the drum mounted in the upper portion of the drum housing potentially creating a slicing action of a winch line or climber's rope | \$ 0.00 |
| STANDARD | 50 gallon steel fuel tank with magnetic drain plug, lockable filler caps, and aluminum sight gauge | \$ 0.00 |
| STANDARD | 50 gallon steel hydraulic tank with magnetic drain plug, lockable filler cap, and aluminum sight gauge | \$ 0.00 |
| STANDARD | Gate valve for hydraulic tank | \$ 0.00 |
| STANDARD | Slide box feed system (w/ 2 adjustable springs on one side) and (2) horizontal feed wheels. Top wheel is 15 3/4" diameter x 24 1/2" wide driven via (1) 63.9 CID motor and chain. Bottom wheel is 10 5/8" diameter x 24 1/2" wide driven via (1) 63.9 CID motor | \$ 0.00 |
| STANDARD | Hydraulic lift cylinder - utilizes a hydraulic cylinder to raise or provide down pressure for the top feed wheel (controlled via radio remote control) | \$ 0.00 |
| STANDARD | Bottom feed wheel clean out door (opens via spring latch pin allowing dirt and debris to fall out extending knife and component life) | \$ 0.00 |
| STANDARD | Hydraulic controlled swivel discharge with adjustable end chip deflector | \$ 0.00 |
| STANDARD | Clean out and inspection door on discharge bottom | \$ 0.00 |
| STANDARD | 41" high x 64" wide tapered infeed hopper with 30" fold down infeed hopper tray and spring lift assists | \$ 0.00 |
| STANDARD | (2) Last chance safety pull cables | \$ 0.00 |
| STANDARD | Round control bar - located around top and sides of infeed hopper with 3 control positions (forward / stop / reverse) | \$ 0.00 |
| STANDARD | Wooden pusher tool with mount on infeed hopper | \$ 0.00 |
| STANDARD | Lockable aluminum toolbox | \$ 0.00 |
| STANDARD | Banded chipper drive belts (adjustable via a sliding engine system) | \$ 0.00 |
| STANDARD | Radio remote control with tether back-up (controls following functions: track forward/reverse, track left/right, discharge swivel left/right (n/a on stationary discharge), discharge deflector up/down, yoke up/down, feed forward/reverse, throttle, engine e-stop, and hydraulic winch if applicable). | \$ 0.00 |
| STANDARD | Stand alone hydraulic oil cooler | \$ 0.00 |
| STANDARD | Weather resistant manual container | \$ 0.00 |
| STANDARD | Engine disable plug for hood locking pin-preventing engine from operating without pin in place | \$ 0.00 |
| STANDARD | (1) weatherproof machine manual (includes safety, operation and parts sections) also (1) engine and clutch manual is included if applicable | \$ 0.00 |
| STANDARD | Spanish & English combination safety decals | \$ 0.00 |

| | | |
|-----------------|--|----------------|
| STANDARD | 4" x 6 1/2" inspection window on belt shield | \$ 0.00 |
| STANDARD | Hydraulic pressure check kit | \$ 0.00 |

| PAINT | | |
|---------------------------|---|-------------------|
| Part # | Description | Unit Price |
| 333-32273 | Standard Imron Industrial Urethane Bandit Yellow | \$ 0.00 |
| 333-28984 | Standard Imron Industrial Urethane Green | \$ 0.00 |
| OPTION-911-5001-45 | Special Imron Industrial Paint (please specify paint color and number) - 18XP / 19XPC TRACK (Requires specification) | \$ 975.00 |
| OPTION-911-5001-46 | Special Imron "Metallic" Industrial Paint (please specify paint color and number) - 18XP / 19XPC TRACK (Requires specification) | \$ 1875.00 |

| ENGINE | | |
|-----------------------|---|--------------------|
| Part # | Description | Unit Price |
| 990-RC1549-131 | John Deere 4045HFC09, 173 horsepower engine without clutch - Tier 4 FINAL (Includes 2 year / 2,000 hour engine warranty) | \$ 46125.00 |
| 990-RC1591-122 | Caterpillar C4.4, 174 horsepower engine without clutch - Tier 4 FINAL / STAGE V (Includes 2 year / 2,000 hour engine warranty) | \$ 39390.00 |
| 990-RC1605-176 | Caterpillar C7.1L, 225 horsepower engine without clutch - Tier 4 FINAL / Stage V (Includes 2 year / 2,000 hour engine warranty) (Must select offset bearing pad on 19XPC towable and all track units) | \$ 57280.00 |

| CONTROL SYSTEM AND ENGINE INSTALLATION | | |
|---|---|-------------------|
| Part # | Description | Unit Price |
| 700-6000-09 | Murphy PV380 panel with reversing auto feed for Cat 174 horsepower diesel engines (Includes 1,000 CCA battery with box) (Includes enclosure by Bandit) - TRACK UNITS ONLY | \$ 8450.00 |
| 937-6000-98 | Murphy PV380 panel with reversing auto feed for Cat 225 horsepower diesel engines (Includes 1,400 CCA battery with steel battery box) - TRACK UNITS ONLY | \$ 3595.00 |
| 911-6000-09 | Murphy PV380 panel with reversing auto feed for John Deere 173 horsepower diesel engines (Includes 1,000 CCA battery with aluminum battery box) -Panel is mounted off of engine shroud in lockable composite cover - TRACK UNITS ONLY | \$ 3850.00 |

| CLUTCH | | |
|--------------------------|--|--------------------|
| Part # | Description | Unit Price |
| OPTION-911-5001-6 | WPT Hi-Drive - 18XP / 19XPC track with John Deere 173 hp engine | \$ 14205.00 |
| OPTION-911-5001-7 | WPT Hi-Drive - 18XP / 19XPC track with Caterpillar 174 hp engine | \$ 18375.00 |
| OPTION-925-5000-4 | WPT Hi-Drive - 19XPC track with Caterpillar 225 hp engine | \$ 14345.00 |

| TRACK | | |
|--------------------|--|-------------------|
| Part # | Description | Unit Price |
| 990-1015-39 | Caterpillar 2-speed 305CR (400MM) rubber track undercarriage - (Includes 4 year track warranty for assembled components) | \$ 0.00 |
| 990-1011-84 | Caterpillar 305CR (400MM) steel track undercarriage - (Includes 4 year track warranty for assembled components) | \$ 2750.00 |

| INFEED | | |
|---------------------------|--|-------------------|
| Part # | Description | Unit Price |
| OPTION-911-5001-48 | 33 1/2" high x 64" wide tapered heavy-duty infeed with weld on pan and infeed deflectors (Units with 25" wide feed wheels) | \$ 1650.00 |
| OPTION-980-5001-20 | Dinamic winch with line docking station and feed assist controlled via remote (Includes 5/16" diameter x 200' Teufelberger rope with 12" loop installed) | \$ 4500.00 |
| OPTION-905-5000-5 | Hydraulic Last Chance Cables | \$ 565.00 |
| OPTION-905-5001-1 | Bolt-on shut-off switch for engine shut-down located on both sides of infeed hopper | \$ 625.00 |
| OPTION-925-5000-2 | Clear Infeed Curtain | \$ 225.00 |

| FEED SYSTEM | | |
|---------------------------|--|-------------------|
| Part # | Description | Unit Price |
| OPTION-911-5000-21 | Double Teeth (Bottom Feed Wheel) - (25" wide feed wheel) | \$ 235.00 |

| ADD-ON OPTIONS | | |
|--|--|------------|
| Chip Breaker | | |
| Part # | Description | Unit Price |
| OPTION-911-1004-0 Chip Breakers (18XP/19XP) | | \$ 2075.00 |
| Chipper Discharge Transition | | |
| Part # | Description | Unit Price |
| OPTION-937-0501-3 Clean out and inspection door on transition | | \$ 175.00 |
| Cone Holder | | |
| Part # | Description | Unit Price |
| OPTION-905-5000-7 Hoop style cone holder (weld on) | | \$ 175.00 |
| Document Machine Weight | | |
| Part # | Description | Unit Price |
| OPTION-911-5001-1 Document Machine Weight | | \$ 95.00 |
| Engine Related Options | | |
| Part # | Description | Unit Price |
| OPTION-925-5000-1 Offset Bearing Pad (18XP/19XPC) | | \$ 1600.00 |
| OPTION-905-5001-8 Lockable cover for instrument panel (PSI gas engines only) | | \$ 115.00 |
| Extended Warranties | | |
| Part # | Description | Unit Price |
| 900-6997-28 | 5 year / 5,000 hour Platinum Warranty (C4.4 Cat Engines) | \$ 5770.00 |
| 900-6010-40 | 5 year / 5,000 hour Warranty (4045 Deere engines) | \$ 2025.00 |
| Fire Extinguisher | | |
| Part # | Description | Unit Price |
| OPTION-980-5001-6 2-1/2 Pound Fire Extinguisher with bolt on mount | | \$ 150.00 |
| Fuel And Hydraulic Tanks | | |
| Part # | Description | Unit Price |
| OPTION-980-5001-4 Lockable padlocks for steel fuel and hyd tanks | | \$ 40.00 |
| Hose Protection | | |
| Part # | Description | Unit Price |
| OPTION-911-5001-6 Add hydraulic hose guards after paint | | \$ 925.00 |
| Lights | | |
| Part # | Description | Unit Price |
| OPTION-915-5000-7 Wig Wag LED strobe lights - for a machine without a winch (Single decal plate) | | \$ 525.00 |
| OPTION-915-5000-8 Wig Wag LED Strobe Lights - for a machine with a winch (Double decal plate) | | \$ 525.00 |
| Manuals (Machine) | | |
| Part # | Description | Unit Price |
| 900-8914-55 | Additional Operating and Parts Manual - weather proof | \$ 95.00 |
| Pressure Check | | |
| Part # | Description | Unit Price |
| OPTION-980-5000-6 Pressure Check Gauge | | \$ 95.00 |
| Tools | | |
| Part # | Description | Unit Price |
| 900-9916-36 | Tool kit for Handfed Chippers Includes: <ul style="list-style-type: none"> - Screwdriver set (4 pc) - 1/2" Drive Torque wrench (25-250 ft) - 1/2" Drive Socket set w/Ratchet (18 pc) - Crescent wrench - Open end wrench set (14 pc) - Balldriver tool set (13 pc) - 1/2" Drive slotted drag link socket - 26" Polymer Tool Box | \$ 680.00 |



Jason Morey
 6750 Millbrook Road
 Remus, MI 49340
 USA
 989-561-2270 (Phone)
 989-561-2273 (Fax)
www.banditchippers.com

INTIMIDATOR 21XP (21" DRUM STYLE) BRUSH BANDIT

Pricing Scheme:

Current Pricing

Currency:

United States (dollars)

Pricing Generated:

February 21, 2023 12:37 PM

Generated By:

Jason Morey (Jason Morey)

BASE PRICE

| Part # | Description | Base Price |
|------------|--|--------------------|
| MODEL-21XP | Intimidator 21XP - (21" Drum Style) Brush Bandit | \$ 82925.00 |

STANDARD EQUIPMENT

| Part # | Description | Unit Price |
|----------|--|----------------|
| STANDARD | Loader not included | \$ 0.00 |
| STANDARD | 37" Diameter x 24" wide drum with (4) 5/8" X 5 1/2" X 12 1/8" dual edge bolt-on knives | \$ 0.00 |
| STANDARD | "Drum Shear Bar" spans full width of the drum mounted in the upper portion of the drum housing potentially creating a slicing action of a winch line or climber's rope | \$ 0.00 |
| STANDARD | Patented 'power slot' assists in maximizing chip velocity. The power slot also provides a place for fine material to escape that might tend to lie in the belly of the drum. | \$ 0.00 |
| STANDARD | 60 gallon steel fuel tank with magnetic drain plug, lockable filler cap, and aluminum sight gauge | \$ 0.00 |
| STANDARD | 30 gallon steel hydraulic tank with magnetic drain plug, lockable filler cap, and aluminum sight gauge | \$ 0.00 |
| STANDARD | Slide box feed system (w/ 2 adjustable springs on one side) and (2) horizontal feed wheels. Top wheel is 15 3/4" diameter x 32" wide driven via (1) 63.9 CID motor and chain. Bottom wheel is 10 5/8" diameter x 32" wide driven via (1) 63.9 CID motor. | \$ 0.00 |
| STANDARD | Hydraulic lift cylinder - utilizes a hydraulic cylinder to raise or provide down pressure for the top feed wheel | \$ 0.00 |
| STANDARD | Bottom feed wheel clean out door (opens via spring latch pin allowing dirt and debris to fall out extending knife and component life) | \$ 0.00 |
| STANDARD | 41" high x 64" wide tapered infeed hopper with 30" fold down infeed hopper tray, heavy-duty taillight covers, and spring lift assists | \$ 0.00 |
| STANDARD | 270 degree hydraulic swivel discharge with manual flipper (discharge is height adjustable) | \$ 0.00 |
| STANDARD | Clean out and inspection door on discharge bottom | \$ 0.00 |
| STANDARD | (2) Last chance safety pull cables | \$ 0.00 |
| STANDARD | Round control bar - located around top and sides of infeed hopper with 3 control positions (forward / stop / reverse) | \$ 0.00 |
| STANDARD | Wooden pusher tool with mount on infeed hopper | \$ 0.00 |
| STANDARD | 3/8" x 2" x 6" rectangular tubing with a 3/8" x 3" x 6" tubular tongue | \$ 0.00 |
| STANDARD | Frame / Fender supports | \$ 0.00 |
| STANDARD | Lockable aluminum toolbox | \$ 0.00 |
| STANDARD | 3/8" (G70) safety chains with spring loaded latch hooks | \$ 0.00 |
| STANDARD | 8,000 pound capacity tongue jack with 15" of travel and foot pad | \$ 0.00 |
| STANDARD | 12 volt system with rubber mounted LED taillights, 6 prong replaceable coiled power cord & protected heavy-duty wiring with junction box, and LED clearance lights with reflectors. | \$ 0.00 |
| STANDARD | Banded chipper drive belts (adjustable via a sliding engine system) | \$ 0.00 |
| STANDARD | Weather resistant manual container | \$ 0.00 |
| STANDARD | Engine disable plug for hood locking pin-preventing engine from operating without pin in place | \$ 0.00 |
| STANDARD | (1) weatherproof machine manual (includes safety, operation and parts sections) also (1) engine and clutch manual is included if applicable | \$ 0.00 |

| | | |
|-----------------|---|----------------|
| STANDARD | Spanish & English combination safety decals | \$ 0.00 |
| STANDARD | Hydraulic pressure check kit | \$ 0.00 |

| PAINT | | |
|---------------------------|--|-------------------|
| Part # | Description | Unit Price |
| 333-32273 | Standard Imron Industrial Urethane Bandit Yellow | \$ 0.00 |
| 333-28984 | Standard Imron Industrial Urethane Green | \$ 0.00 |
| OPTION-937-5002-98 | Special Imron Industrial Paint (please specify paint color and number) - 21XP / 20XP (Requires specification) | \$ 2050.00 |
| OPTION-937-5002-99 | Special Imron "Metallic" Industrial Paint (please specify paint color and number) - 21XP / 20XP (Requires specification) | \$ 3750.00 |

| CAB/LOADER | | |
|---------------------------|--|--------------------|
| Part # | Description | Unit Price |
| OPTION-937-5003-24 | Model 75 back hoe loader with swing out operator's console and electronic joystick controls (Includes: hydraulic oil cooler, 60 gallon hydraulic tank and HD solid infeed tray) | \$ 55425.00 |
| OPTION-937-5003-28 | Model 75 back hoe loader controlled via radio remote control with tether back-up (Includes: hydraulic oil cooler, 60 gallon hydraulic tank and HD solid infeed tray) | \$ 55115.00 |
| OPTION-937-5003-51 | Kesla 500 Series Loader controlled via radio remote control (Towable units includes: hydraulic oil cooler, 60 gallon hydraulic tank, dual rear hydraulic stabilizers, hydraulic tongue jack, HD infeed with solid tray and storage grapple barrel located on tongue) | \$ 87630.00 |
| OPTION-937-5003-52 | Kesla 500 Series Loader controlled via swing-out operator's console (Includes: hydraulic oil cooler, 60 gallon fuel tank, HD infeed with solid tray, dual rear hydraulic stabilizers, storage grapple barrel located on tongue, and back-up tether) | \$ 89470.00 |

| ENGINE | | |
|-----------------------|---|--------------------|
| Part # | Description | Unit Price |
| 990-RC1593-124 | Caterpillar C7.1L, 275 horsepower engine without clutch - Tier 4 FINAL / Stage V (Includes 2 year / 2,000 engine warranty) (Drum chippers only - must select offset bearing pad under base assembly options if a track or loader option is selected) | \$ 56050.00 |
| 990-RC1592-123 | Caterpillar C7.1L, 321 horsepower engine without clutch - Tier 4 FINAL / Stage V (Includes Caterpillar 2 year / 2,000 hour engine warranty) (Drum chippers only - must select offset bearing pad under base assembly options if a track or loader option is selected) | \$ 69560.00 |
| 990-RC1582-113 | John Deere 4045HFC09, 173 horsepower engine with NACD Spring Loaded clutch - Tier 4 FINAL (Includes 2 year / 2,000 hour engine warranty) | \$ 46585.00 |
| 990-RC1471-053 | John Deere 6068HFC09, 300 horsepower engine without clutch - Tier 4 FINAL (Includes 2 year / 2,000 hour engine warranty) (Drum chippers only - must select offset bearing pad under base assembly options if a track or loader option is selected) | \$ 81535.00 |
| 990-RC1393-974 | Cummins QSL9, 350 horsepower engine without clutch- Tier 4 FINAL (Includes 2 year / 2,000 hour engine warranty) (note: on a 20XP track with loader or 312 tracks the WPT clutch with high drive and HD offset bearing pad must be ordered) | \$ 73850.00 |

| CONTROL SYSTEM AND ENGINE INSTALLATION | | |
|---|--|-------------------|
| Part # | Description | Unit Price |
| 937-6000-30 | Bandit control panel with reversing auto feed for Cat 275 horsepower diesel engines (Includes 1,400 CCA battery with battery box) - Panel is mounted off of engine shroud in lockable composite cover | \$ 5375.00 |
| 937-6000-36 | Bandit control panel with reversing auto feed for Cat 275 horsepower diesel engines (Includes 1,400 CCA battery with battery box) - Track or Loader unit | \$ 6120.00 |
| 937-6001-02 | Bandit control panel with reversing auto feed for Cat 321 horsepower diesel engines (Includes 1,400 CCA battery with battery box) - Panel is mounted off of engine shroud in lockable composite cover | \$ 5425.00 |
| 937-6000-54 | Bandit control panel with reversing auto feed for Cat 321 horsepower diesel engines (Includes 1,400 CCA battery with battery box) - Track or Loader unit | \$ 6120.00 |
| 937-6001-11 | Bandit control panel with reversing auto feed for John Deere 173 horsepower diesel engines (Includes 1,400 CCA battery with battery box) - Panel is mounted off of engine shroud in lockable composite cover | \$ 4320.00 |

| | | |
|--------------------|--|-------------------|
| 937-6000-55 | Bandit control panel with reversing auto feed for John Deere 300 horsepower diesel engines (Includes 1,400 CCA battery with battery box) - Panel is mounted off of engine shroud in lockable composite cover | \$ 5685.00 |
| 937-6001-00 | Bandit control panel with reversing auto feed for John Deere 300 horsepower diesel engines (Includes 1,400 CCA battery with battery box) - Track or loader unit | \$ 6280.00 |
| 937-6000-62 | Bandit control panel with reversing auto feed for Cummins 350 horsepower diesel engines (Includes 1,400 CCA battery with battery box) - Panel is mounted off of engine shroud in lockable composite cover | \$ 6685.00 |
| 937-6000-67 | Bandit control panel with reversing auto feed for Cummins 350 horsepower diesel engines (Includes 1,400 CCA battery with battery box) - Track or Loader Machine | \$ 9610.00 |

| CLUTCH | | |
|---------------------------|--|--------------------|
| Part # | Description | Unit Price |
| 990-100962 | Clutch is included with engine / motor | \$ 0.00 |
| 700-1000-14 | NACD over center (Triple plate clutch) | \$ 3015.00 |
| 937-1016-27 | NACD 14T over center clutch for Cummins engine | \$ 3400.00 |
| 937-1016-59 | NACD 14T over center clutch for John Deere or Cat engine | \$ 3375.00 |
| OPTION-937-5002-10 | 311 WPT triple plate clutch with high drives (Must be selected on track or loader if engine calls for it) (275 horsepower) | \$ 13950.00 |
| OPTION-937-5001-50 | 314 WPT triple plate clutch with high drives (Must be selected on track or loader units if engine calls for it) (300 horsepower on up) | \$ 22750.00 |

| DRIVE SYSTEM | | |
|---------------------------|---|-------------------|
| Part # | Description | Unit Price |
| OPTION-937-5001-0 | High Hp Drive System (214hp-275hp) | \$ 725.00 |
| OPTION-937-5001-08 | Drive system for engines 276 horsepower and above (Includes HD frame) (Must select a tandem axle option 10,000lb or above.) | \$ 1985.00 |
| OPTION-937-5003-5 | Drive system for Cummins 350 horsepower (Includes HD frame) | \$ 2875.00 |
| OPTION-937-5003-5 | Drive system for Kesla loader with Caterpillar 275 horsepower engine | \$ 970.00 |
| OPTION-937-5003-5 | Drive system for Kesla loader for 300 horsepower engines and above | \$ 1530.00 |

| INFEED | | |
|---------------------------|--|-------------------|
| Part # | Description | Unit Price |
| OPTION-980-5002-08 | Dinamic winch with line docking station with electronic joystick feed assist (Includes 5/16" diameter x 200' Teufelberger rope with 12" loop installed) (Includes (1) manual rear stabilizer unless dual rear hydraulic stabilizers are ordered) | \$ 6175.00 |
| OPTION-937-5001-3 | 41" high x 64" wide tapered heavy-duty infeed with weld on pan and infeed deflectors | \$ 1710.00 |
| OPTION-980-5001-3 | Dual rear manual stabilizers (for machines without winch) | \$ 230.00 |
| OPTION-980-5000-3 | Single rear manual stabilizer | \$ 115.00 |
| OPTION-937-5002-7 | Dual rear hydraulic stabilizers | \$ 2850.00 |
| OPTION-937-5002-2 | Dual rear hydraulic stabilizers (to be selected if wanted when winch is also ordered) | \$ 2850.00 |
| OPTION-911-5001-5 | Clear Infeed Curtain | \$ 260.00 |
| OPTION-937-5001-7 | Dual Forward Activated Last Chance | \$ 875.00 |
| OPTION-905-5000-3 | Install yellow vinyl grips on last chance reset bar | \$ 15.00 |
| OPTION-905-5001-1 | Bolt-on shut-off switch for engine shut-down located on both sides of infeed hopper | \$ 625.00 |
| OPTION-915-5000-48 | Paint the hydraulic last chance handle/bar fluorescent yellow (paint#3592) and include UV protection. | \$ 245.00 |

| FEED SYSTEM | | |
|---------------------------|---|--------------------|
| Part # | Description | Unit Price |
| OPTION-911-5001-59 | Radio remote control with tether back-up (Controls: feed forward / reverse, yoke up / down, discharge swivel, discharge flipper up/ down, throttle and engine e-stop) (MUST select hydraulic swivel discharge with hydraulic flipper option) - Tier 4 and gas engines only | \$ 10075.00 |
| OPTION-911-5001-58 | Radio remote control with tether back-up (Controls: feed forward / reverse, yoke up / down, discharge swivel, discharge flipper up/ down (winch if ordered), throttle and engine e-stop) (MUST select hydraulic swivel discharge with hydraulic flipper option) - Tier 4 and gas engines only | \$ 11125.00 |

| | | |
|--------------------------|---|-------------------|
| OPTION-920-5000-3 | Radio remote control (Controls: feed forward / reverse, yoke up / down, discharge swivel, discharge flipper up/ down (winch if ordered), throttle and engine e-stop) (MUST select hydraulic flipper on 21XP) - KESLA LOADER UNITS WITH SWING-OUT ONLY | \$ 5250.00 |
| 8 | | |

| | | |
|--------------------------|--|------------------|
| OPTION-937-5002-0 | Hydraulic Flow Controls w/3-Bank Valve | \$ 675.00 |
|--------------------------|--|------------------|

| AXLE | | |
|--------------------------|---|-------------------|
| Part # | Description | Unit Price |
| STANDARD-21AXL | Tandem 8,000 pound Torflex EZ lube axles with electric brakes | \$ 0.00 |
| OPTION-937-5003-1 | Tandem 10,000 pound Torflex axles with electric brakes | \$ 2345.00 |
| OPTION-937-5003-1 | Tandem 12,000 pound Leaf Spring axles with electric brakes | \$ 4645.00 |
| OPTION-937-5003-1 | Tandem 10,000 pound Spring axles with air brakes | \$ 6565.00 |
| OPTION-937-5003-1 | Tandem 12,000 pound Leaf Spring Axles w/ Air Brakes | \$ 7075.00 |

| TIRES/RIMS | | |
|--------------------------|---|-------------------|
| Part # | Description | Unit Price |
| 990-100731 | (4) 235/75R 17.5" tires mounted on HD gray rims (Tandem 8,000 pound axles on up) | \$ 0.00 |
| OPTION-937-5003-1 | (4) 235/75R 17.5" Tires mounted on 8-Bolt aluminum rim (Tandem 8,000 pound axles on up) | \$ 1625.00 |

| FENDER | | |
|--------------------------|---|-------------------|
| Part # | Description | Unit Price |
| STANDARD-21FN | 14" wide steel weld on tandem axle fender (for 8K tandem axles) | \$ 0.00 |
| OPTION-937-5003-1 | 16" wide steel weld on tandem axle fenders for Tandem 10k & 12k axles | \$ 285.00 |
| OPTION-937-5003-1 | Aluminum bolt on tandem axle fenders | \$ 1050.00 |

| HITCH | | |
|--------------------------|-----------------------------------|-----------------|
| Part # | Description | Unit Price |
| 990-100274 | 2-1/2" Wallace Forge Pintle Hitch | \$ 0.00 |
| OPTION-980-5000-5 | 3" Buyer's Product Pintle Hitch | \$ 75.00 |

| ADD-ON OPTIONS | | |
|----------------|-------------|------------|
| Standards | | |
| Part # | Description | Unit Price |

| | | |
|--------------------------|--|------------------|
| OPTION-911-5000-1 | 4" x 6 1/2" inspection window on belt shield | \$ 125.00 |
|--------------------------|--|------------------|

| Tire / Rim | | |
|--------------------|---|------------------|
| Part # | Description | Unit Price |
| 900-5904-76 | Spare tire mounted on heavy-duty gray rim (235/75R 17.5") | \$ 625.00 |
| 900-5908-81 | Spare tire mounted on aluminum rim (235/75R 17.5") | \$ 825.00 |

| Base Assembly | | |
|---------------|-------------|------------|
| Part # | Description | Unit Price |

| | | |
|--------------------------|---|--------------------|
| OPTION-937-5002-3 | Offset Bearing Pad (Includes heavier duty drum with 4 7/16" shaft and replaceable knife holders) - Only to be selected if engine calls for it | \$ 10645.00 |
| 1 | | |

| Bearings | | |
|----------|-------------|------------|
| Part # | Description | Unit Price |

| | | |
|--------------------------|--|------------------|
| OPTION-937-5002-5 | Infeed feedwheel bearing debris resistant assembly | \$ 195.00 |
|--------------------------|--|------------------|

| Chipper Discharge | | |
|-------------------|-------------|------------|
| Part # | Description | Unit Price |

| | | |
|--------------------------|--|-------------------|
| OPTION-937-5002-4 | 270 degree hydraulic swivel discharge with hydraulic flipper (discharge is height adjustable) | \$ 1085.00 |
| OPTION-937-5002-3 | Stationary forestry style discharge with hydraulic up/down and side to side deflector (Includes bottom clean out door and replaceable bolt on top) | \$ 6805.00 |
| 9 | | |

| Chipper Discharge Transition | | |
|------------------------------|-------------|------------|
| Part # | Description | Unit Price |

| | | |
|--------------------------|---|------------------|
| OPTION-937-5000-5 | Clean out and inspection door on transition | \$ 175.00 |
|--------------------------|---|------------------|

| Chocks & Chock Holders | | |
|------------------------|-------------|------------|
| Part # | Description | Unit Price |

OPTION-980-5001-0 Rubber Wheel Chocks (2) **\$ 90.00**

OPTION-980-10002 Aluminum Bolt On Chock Holders (Does not include chocks) **\$ 130.00**

| Cone Holder | | |
|-------------|-------------|------------|
| Part # | Description | Unit Price |

OPTION-980-5000-4 Pole style cone holder (bolt on) **\$ 230.00**

OPTION-911-2001-4 Hoop style cone holder (bolt on) **\$ 325.00**

OPTION-937-5003-3 Fender mounted pole style bolt on cone holder - Kesla loader units only **\$ 175.00**

| Document Machine Weight | | |
|-------------------------|-------------|------------|
| Part # | Description | Unit Price |

OPTION-911-5001-1 Document Machine Weight **\$ 95.00**

| Extended Warranties | | |
|---------------------|-------------|------------|
| Part # | Description | Unit Price |

900-6996-22 5 year / 5,000 hour Platinum Warranty (C7.1 Cat Engines) **\$ 9730.00**

900-6010-40 5 year / 5,000 hour Warranty (4045 Deere engines) **\$ 2025.00**

900-6010-41 5 year / 5,000 hour Warranty (6068 Deere engines) **\$ 2870.00**

WTY-1EXT-21XP 1 year extended warranty (total warranty = 2 years / 3,000 hours) - excludes engine and clutch **\$ 4420.00**

WTY-2EXT-21XP 2 year extended warranty (total warranty = 3 years / 4,000 hours) - excludes engine and clutch **\$ 7365.00**

| Fire Extinguisher | | |
|-------------------|-------------|------------|
| Part # | Description | Unit Price |

OPTION-980-5001-6 2-1/2 Pound Fire Extinguisher with bolt on mount **\$ 150.00**

| Flag Holder | | |
|-------------|-------------|------------|
| Part # | Description | Unit Price |

OPTION-980-10009 Bolt-on flag holders (includes flags) - aluminum or steel fenders **\$ 105.00**

| Fuel And Hydraulic Tanks | | |
|--------------------------|-------------|------------|
| Part # | Description | Unit Price |

OPTION-980-10009 Gate Valve for Fuel Tank **\$ 95.00**

OPTION-980-5001-4 Lockable padlocks for steel fuel and hyd tanks **\$ 40.00**

OPTION-937-5002-8 80 gallon steel fuel tank with magnetic drain plug, lockable filler cap, and Rochester sight gauge **\$ 1025.00**

| Hydraulic - Oil Cooler | | |
|------------------------|-------------|------------|
| Part # | Description | Unit Price |

OPTION-937-5001-8 Stand alone (12 volt) hydraulic oil cooler **\$ 3750.00**

| Knife And Parts | | |
|-----------------|-------------|------------|
| Part # | Description | Unit Price |

OPTION-937-5002-1 Replaceable Holders With Bolt-On Dual Edge Knives **\$ 3125.00**

OPTION-937-5001-4 Replaceable holders with Babbitted knives and counter knives **\$ 4150.00**

OPTION-937-5002-7 Replaceable holders with Babbitted knives and counter knives (unit with HD base) **\$ 2750.00**

| Lights | | |
|--------|-------------|------------|
| Part # | Description | Unit Price |

OPTION-915-5000-7 Wig Wag LED strobe lights - for a machine without a winch (Single decal plate) **\$ 525.00**

OPTION-915-5000-8 Wig Wag LED Strobe Lights - for a machine with a winch (Double decal plate) **\$ 525.00**

OPTION-996-5000-0 Amber Warning Light with Cage **\$ 425.00**

| Manuals (Machine) | | |
|-------------------|-------------|------------|
| Part # | Description | Unit Price |

900-8912-39 Additional Operating and Parts Manual - weather proof **\$ 95.00**

| Non-Skid Coating | | |
|------------------|-------------|------------|
| Part # | Description | Unit Price |

OPTION-905-5001-9 Non skid coating on tongue and all step on areas **\$ 175.00**

| Mud Flap | | |
|----------|-------------|------------|
| Part # | Description | Unit Price |

OPTION-905-5000-1 (2) Mud Flaps (1/4" x 12" x 18") **\$ 95.00**

| Tongue | | |
|------------------------------|---|-------------------|
| Part # | Description | Unit Price |
| OPTION-937-5002-2 | Optional 12" Longer Tongue (total tongue length from end of frame is 45") - 300 hp and above | \$ 250.00 |
| OPTION-937-5002-2 | Optional 24" Longer Tongue (total tongue length from end of frame is 57") - 300 hp and above | \$ 725.00 |
| OPTION-937-5003-0 | Optional 12" longer tongue for units with KESLA loader only | \$ 1450.00 |
| OPTION-955-20003 5 | 12" longer bolt-on tongue (18XP / 19XPC total tongue length from end of frame = 45 1/2" (short frame and 49 3/4" long frame and 21XP = 57") | \$ 475.00 |

| Tongue Jack | | |
|--------------------------|--|-------------------|
| Part # | Description | Unit Price |
| OPTION-905-5000-2 | 10,000 pound capacity tongue jack with spring return pad | \$ 225.00 |
| OPTION-937-5002-8 | Hydraulic tongue jack with multiple position drop leg | \$ 1725.00 |

| Tools | | |
|-------------------------------|---|------------------|
| Part # | Description | Unit Price |
| OPTION-626-5000-3 6 | Tool kit for Handfed Chippers (Includes: - Screwdriver set (4 pc) - 1/2" Drive Torque wrench (25-250 ft) - 1/2" Drive Socket set w/Ratchet (18 pc) - Crescent wrench - Open end wrench set (14 pc) - Balldriver tool set (13 pc) - 1/2" Drive slotted drag link socket - 26" Polymer Tool Box) | \$ 680.00 |

| Vice | | |
|-------------------------|---|------------------|
| Part # | Description | Unit Price |
| OPTION-980-20004 | Wilton 5 1/2" swivel steel vice, w/ mount | \$ 545.00 |

| Wiring | | |
|-------------------------------|---|------------------|
| Part # | Description | Unit Price |
| OPTION-905-5000-1 | Option 7 Prong (Flat/RV Style) to 6 Prong Coiled Cord | \$ 45.00 |
| OPTION-912-1001-4 0 | Option 7 to 7 Round Coiled Plug w/7 Female & Boot | \$ 125.00 |



Jason Morey
 6750 Millbrook Road
 Remus, MI 49340
 USA
 989-561-2270 (Phone)
 989-561-2273 (Fax)
www.banditchippers.com

INTIMIDATOR 21XP TRACK (21" DRUM STYLE) BRUSH BANDIT

Pricing Scheme:

Current Pricing

Currency:

United States (dollars)

Pricing Generated:

February 21, 2023 12:37 PM

Generated By:

Jason Morey (Jason Morey)

BASE PRICE

| Part # | Description | Base Price |
|---------------|--|---------------------|
| MODEL-21XPTRK | Intimidator 21XP Track - (21" Drum Style) Brush Bandit | \$ 147450.00 |

STANDARD EQUIPMENT

| Part # | Description | Unit Price |
|----------|---|----------------|
| STANDARD | 37" Diameter x 24" wide drum with (4) 5/8" X 5 1/2" X 12 1/8" dual edge bolt-on knives | \$ 0.00 |
| STANDARD | "Drum Shear Bar" spans full width of the drum mounted in the upper portion of the drum housing potentially creating a slicing action of a winch line or climber's rope | \$ 0.00 |
| STANDARD | 50 gallon steel fuel tank with magnetic drain plug, lockable filler caps, and aluminum sight gauge | \$ 0.00 |
| STANDARD | 50 gallon steel hydraulic tank with magnetic drain plug, lockable filler cap, and aluminum sight gauge | \$ 0.00 |
| STANDARD | Slide box feed system (w/ 2 adjustable springs on one side) and (2) horizontal feed wheels. Top wheel is 15 3/4" diameter x 32" wide driven via (1) 63.9 CID motor and chain. Bottom wheel is 10 5/8" diameter x 32" wide driven via (1) 63.9 CID motor. | \$ 0.00 |
| STANDARD | Hydraulic lift cylinder - utilizes a hydraulic cylinder to raise or provide down pressure for the top feed wheel (controlled via radio remote control) | \$ 0.00 |
| STANDARD | Bottom feed wheel clean out door (opens via spring latch pin allowing dirt and debris to fall out extending knife and component life) | \$ 0.00 |
| STANDARD | Height adjustable hydraulic swivel discharge & hydraulic flipper | \$ 0.00 |
| STANDARD | Clean out and inspection door on discharge bottom | \$ 0.00 |
| STANDARD | 41" high x 64" wide tapered infeed hopper with 30" fold down infeed hopper tray and spring lift assists | \$ 0.00 |
| STANDARD | (2) Last chance safety pull cables | \$ 0.00 |
| STANDARD | Round control bar - located around top and sides of infeed hopper with 3 control positions (forward / stop / reverse) | \$ 0.00 |
| STANDARD | Wooden pusher tool with mount on infeed hopper | \$ 0.00 |
| STANDARD | Lockable aluminum toolbox | \$ 0.00 |
| STANDARD | Banded chipper drive belts (adjustable via a sliding engine system) | \$ 0.00 |
| STANDARD | Hydraulic pressure check kit | \$ 0.00 |
| STANDARD | Radio remote control with tether back-up (controls following functions: track forward/reverse, track left/right, discharge swivel left/right (n/a on stationary discharge), discharge deflector up/down, yoke up/down, feed forward/reverse, throttle, engine e-stop, and hydraulic winch if applicable). | \$ 0.00 |
| STANDARD | Stand alone hydraulic oil cooler | \$ 0.00 |
| STANDARD | Weather resistant manual container | \$ 0.00 |
| STANDARD | Engine disable plug for hood locking pin-preventing engine from operating without pin in place | \$ 0.00 |
| STANDARD | (1) weatherproof machine manual (includes safety, operation and parts sections) also (1) engine and clutch manual is included if applicable | \$ 0.00 |
| STANDARD | Spanish & English combination safety decals | \$ 0.00 |

| | | |
|-----------------|---------------------|----------------|
| STANDARD | Loader not included | \$ 0.00 |
|-----------------|---------------------|----------------|

| PAINT | | |
|---------------------------|--|-------------------|
| Part # | Description | Unit Price |
| 333-32273 | Standard Imron Industrial Urethane Bandit Yellow | \$ 0.00 |
| 333-28984 | Standard Imron Industrial Urethane Green | \$ 0.00 |
| OPTION-937-5003-0 | Special Imron Industrial Paint (please specify paint color and number) - 21XP / 20XP TRACK (Requires specification) | \$ 2050.00 |
| OPTION-937-5003-01 | Special Imron "Metallic" Industrial Paint (please specify paint color and number) - 21XP / 20XP TRACK (Requires specification) | \$ 3750.00 |

| CAB/LOADER | | |
|---------------------------|--|--------------------|
| Part # | Description | Unit Price |
| OPTION-937-5003-28 | Model 75 back hoe loader controlled via radio remote control with tether back-up (Includes: hydraulic oil cooler, 60 gallon hydraulic tank and HD solid infeed tray) | \$ 55115.00 |
| OPTION-937-5001-57 | Kesla 500 Series Loader controlled via radio remote control (Towable units includes: hydraulic oil cooler, 60 gallon hydraulic tank, dual rear hydraulic stabilizers and storage grapple barrel located on tongue. HD infeed with solid infeed tray is also included). | \$ 75875.00 |

| ENGINE | | |
|-----------------------|---|--------------------|
| Part # | Description | Unit Price |
| 990-RC1471-053 | John Deere 6068HFC09, 300 horsepower engine without clutch - Tier 4 FINAL (Includes 2 year / 2,000 hour engine warranty) (Drum chippers only - must select offset bearing pad under base assembly options if a track or loader option is selected) | \$ 81535.00 |
| 990-RC1593-124 | Caterpillar C7.1L, 275 horsepower engine without clutch - Tier 4 FINAL / Stage V (Includes 2 year / 2,000 engine warranty) (Drum chippers only - must select offset bearing pad under base assembly options if a track or loader option is selected) | \$ 56050.00 |
| 990-RC1592-123 | Caterpillar C7.1L, 321 horsepower engine without clutch - Tier 4 FINAL / Stage V (Includes Caterpillar 2 year / 2,000 hour engine warranty) (Drum chippers only - must select offset bearing pad under base assembly options if a track or loader option is selected) | \$ 69560.00 |
| 990-RC1393-974 | Cummins QSL9, 350 horsepower engine without clutch- Tier 4 FINAL (Includes 2 year / 2,000 hour engine warranty) (note: on a 20XP track with loader or 312 tracks the WPT clutch with high drive and HD offset bearing pad must be ordered) | \$ 73850.00 |

| CONTROL SYSTEM AND ENGINE INSTALLATION | | |
|---|---|-------------------|
| Part # | Description | Unit Price |
| 937-6000-36 | Bandit control panel with reversing auto feed for Cat 275 horsepower diesel engines (Includes 1,400 CCA battery with battery box) - Track or Loader unit | \$ 6120.00 |
| 937-6000-54 | Bandit control panel with reversing auto feed for Cat 321 horsepower diesel engines (Includes 1,400 CCA battery with battery box) - Track or Loader unit | \$ 6120.00 |
| 937-6001-00 | Bandit control panel with reversing auto feed for John Deere 300 horsepower diesel engines (Includes 1,400 CCA battery with battery box) - Track or loader unit | \$ 6280.00 |
| 937-6000-67 | Bandit control panel with reversing auto feed for Cummins 350 horsepower diesel engines (Includes 1,400 CCA battery with battery box) - Track or Loader Machine | \$ 9610.00 |

| CLUTCH | | |
|---------------------------|--|--------------------|
| Part # | Description | Unit Price |
| 990-100962 | Clutch is included with engine / motor | \$ 0.00 |
| 937-1016-27 | NACD 14T over center clutch for Cummins engine | \$ 3400.00 |
| OPTION-937-5002-10 | 311 WPT triple plate clutch with high drives (Must be selected on track or loader if engine calls for it) (275 horsepower) | \$ 13950.00 |
| OPTION-937-5001-50 | 314 WPT triple plate clutch with high drives (Must be selected on track or loader units if engine calls for it) (300 horsepower on up) | \$ 22750.00 |

| DRIVE SYSTEM | | |
|---------------------|--|-------------------|
| Part # | Description | Unit Price |
| 990-1017-54 | Standard frame and drive system included in base price | \$ 0.00 |

| | | |
|-------------------|---|-----------|
| OPTION-937-5003-5 | Drive system for 300 horsepower engines and above | \$ 625.00 |
|-------------------|---|-----------|

| TRACK | | |
|-------|--|--|
|-------|--|--|

| Part # | Description | Unit Price |
|-------------|---|------------|
| 990-1014-57 | Caterpillar 308CR steel track undercarriage (Triple grouser, 450MM) - (Includes 4 year track warranty for assembled components) | \$ 0.00 |

| | | |
|-------------------|--|------------|
| OPTION-954-5000-0 | Bolt on rubber track pads for 308 steel tracks | \$ 9850.00 |
|-------------------|--|------------|

| | | |
|--------------------|---|-------------|
| OPTION-937-5002-30 | Caterpillar 312B steel track system (Two speed, triple grouser, 500MM or 19.68" wide) (Note: machine will be over width with this track set-up) - (Includes 4 year track warranty for assembled components) | \$ 19575.00 |
|--------------------|---|-------------|

| INFEED | | |
|--------|--|--|
|--------|--|--|

| Part # | Description | Unit Price |
|--------|-------------|------------|
|--------|-------------|------------|

| | | |
|-------------------|--|------------|
| OPTION-937-5002-6 | 41" high x 64" wide tapered heavy-duty infeed with weld on pan and infeed deflectors | \$ 1250.00 |
|-------------------|--|------------|

| | | |
|--------------------|--|------------|
| OPTION-980-5001-20 | Dinamic winch with line docking station and feed assist controlled via remote (Includes 5/16" diameter x 200' Teufelberger rope with 12" loop installed) | \$ 4500.00 |
|--------------------|--|------------|

| | | |
|-------------------|------------------------------|-----------|
| OPTION-905-5000-5 | Hydraulic Last Chance Cables | \$ 565.00 |
|-------------------|------------------------------|-----------|

| | | |
|-------------------|---|-----------|
| OPTION-905-5001-1 | Bolt-on shut-off switch for engine shut-down located on both sides of infeed hopper | \$ 625.00 |
|-------------------|---|-----------|

| | | |
|-------------------|----------------------|-----------|
| OPTION-911-5001-5 | Clear Infeed Curtain | \$ 260.00 |
|-------------------|----------------------|-----------|

| FEED SYSTEM | | |
|-------------|--|--|
|-------------|--|--|

| Part # | Description | Unit Price |
|--------|-------------|------------|
|--------|-------------|------------|

| | | |
|------------|---|-----------|
| 990-100753 | Hydraulic flow control for feed wheel rate adjustment | \$ 525.00 |
|------------|---|-----------|

| ADD-ON OPTIONS | | |
|----------------|--|--|
|----------------|--|--|

| Base Assembly | | |
|---------------|--|--|
|---------------|--|--|

| Part # | Description | Unit Price |
|--------|-------------|------------|
|--------|-------------|------------|

| | | |
|--------------------|---|-------------|
| OPTION-937-5002-31 | Offset Bearing Pad (Includes heavier duty drum with 4 7/16" shaft and replaceable knife holders) - Only to be selected if engine calls for it | \$ 10645.00 |
|--------------------|---|-------------|

| Bearings | | |
|----------|--|--|
|----------|--|--|

| Part # | Description | Unit Price |
|--------|-------------|------------|
|--------|-------------|------------|

| | | |
|-------------------|--|-----------|
| OPTION-937-5002-5 | Infeed feedwheel bearing debris resistant assembly | \$ 195.00 |
|-------------------|--|-----------|

| Chipper Discharge Transition | | |
|------------------------------|--|--|
|------------------------------|--|--|

| Part # | Description | Unit Price |
|--------|-------------|------------|
|--------|-------------|------------|

| | | |
|-------------------|---|-----------|
| OPTION-937-5000-5 | Clean out and inspection door on transition | \$ 175.00 |
|-------------------|---|-----------|

| Cone Holder | | |
|-------------|--|--|
|-------------|--|--|

| Part # | Description | Unit Price |
|--------|-------------|------------|
|--------|-------------|------------|

| | | |
|-------------------|----------------------------------|-----------|
| OPTION-905-5000-7 | Hoop style cone holder (weld on) | \$ 175.00 |
|-------------------|----------------------------------|-----------|

| Document Machine Weight | | |
|-------------------------|--|--|
|-------------------------|--|--|

| Part # | Description | Unit Price |
|--------|-------------|------------|
|--------|-------------|------------|

| | | |
|-------------------|-------------------------|----------|
| OPTION-911-5001-1 | Document Machine Weight | \$ 95.00 |
|-------------------|-------------------------|----------|

| Extended Warranties | | |
|---------------------|--|--|
|---------------------|--|--|

| Part # | Description | Unit Price |
|--------|-------------|------------|
|--------|-------------|------------|

| | | |
|-------------|--|------------|
| 900-6996-22 | 5 year / 5,000 hour Platinum Warranty (C7.1 Cat Engines) | \$ 9730.00 |
|-------------|--|------------|

| | | |
|-------------|---|------------|
| 900-6010-41 | 5 year / 5,000 hour Warranty (6068 Deere engines) | \$ 2870.00 |
|-------------|---|------------|

| | | |
|----------------|--|------------|
| WTY-1EXT-21XPT | 1 year extended warranty (total warranty = 2 years / 3,000 hours) - excludes engine, clutch and tracks | \$ 7720.00 |
|----------------|--|------------|

| | | |
|----------------|--|-------------|
| WTY-2EXT-21XPT | 2 year extended warranty (total warranty = 3 years / 4,000 hours) - excludes engine, clutch and tracks | \$ 12865.00 |
|----------------|--|-------------|

| Fire Extinguisher | | |
|-------------------|--|--|
|-------------------|--|--|

| Part # | Description | Unit Price |
|--------|-------------|------------|
|--------|-------------|------------|

| | | |
|-------------------|--|-----------|
| OPTION-980-5001-6 | 2-1/2 Pound Fire Extinguisher with bolt on mount | \$ 150.00 |
|-------------------|--|-----------|

| Fuel And Hydraulic Tanks | | |
|--------------------------|--|--|
|--------------------------|--|--|

| Part # | Description | Unit Price |
|--------|-------------|------------|
|--------|-------------|------------|

OPTION-980-5001-4 Lockable padlocks for steel fuel and hyd tanks **\$ 40.00**

OPTION-937-5002-8 80 gallon steel fuel tank with magnetic drain plug, lockable filler cap, and aluminum sight gauge **\$ 1275.00**

| Knife And Parts | | |
|--------------------------|--|-------------------|
| Part # | Description | Unit Price |
| OPTION-937-5002-1 | Replaceable Holders With Bolt-On Dual Edge Knives | \$ 3125.00 |
| OPTION-937-5001-4 | Replaceable holders with Babbitted knives and counter knives | \$ 4150.00 |
| OPTION-937-5002-7 | Replaceable holders with Babbitted knives and counter knives (unit with HD base) | \$ 2750.00 |

| Lights | | |
|--------------------------|--|------------------|
| Part # | Description | Unit Price |
| OPTION-915-5000-7 | Wig Wag LED strobe lights - for a machine without a winch (Single decal plate) | \$ 525.00 |
| OPTION-915-5000-8 | Wig Wag LED Strobe Lights - for a machine with a winch (Double decal plate) | \$ 525.00 |

| Manuals (Machine) | | |
|--------------------|---|-----------------|
| Part # | Description | Unit Price |
| 900-8912-39 | Additional Operating and Parts Manual - weather proof | \$ 95.00 |

| Tools | | |
|--------|-------------|------------|
| Part # | Description | Unit Price |

OPTION-626-5000-3 Tool kit for Handfed Chippers **\$ 680.00**
6 (Includes:
- Screwdriver set (4 pc)
- 1/2" Drive Torque wrench (25-250 ft)
- 1/2" Drive Socket set w/Ratchet (18 pc)
- Crescent wrench
- Open end wrench set (14 pc)
- Balldriver tool set (13 pc)
- 1/2" Drive slotted drag link socket
- 26" Polymer Tool Box
)



Jason Morey
 6750 Millbrook Road
 Remus, MI 49340
 USA
 989-561-2270 (Phone)
 989-561-2273 (Fax)
www.banditchippers.com

MODEL 200 UTILITY CHIPPER (12" DISC STYLE) BRUSH BANDIT

Pricing Scheme:

Current Pricing

Pricing Generated:

February 21, 2023 12:37 PM

Currency:

United States (dollars)

Generated By:

Jason Morey (Jason Morey)

BASE PRICE

| Part # | Description | Base Price |
|-------------|---|--------------------|
| MODEL-200UC | Model 200 Utility Chipper - (12" Disc Style) Brush Bandit | \$ 23545.00 |

STANDARD EQUIPMENT

| Part # | Description | Unit Price |
|----------|---|----------------|
| STANDARD | 40" diameter x 1 1/4" (2 knife pocket) chipper disc, each pocket equipped with (2) 1/2" x 4" x 7 1/4" dual edge knives (120 FPM feed rate) | \$ 0.00 |
| STANDARD | 24-1/2 gallon steel fuel tank with magnetic drain plug and aluminium sight gauge | \$ 0.00 |
| STANDARD | 12 gallon steel hydraulic tank with magnetic drain plug, lockable filler cap, and aluminum sight gauge | \$ 0.00 |
| STANDARD | Slide box feed system (includes adjustable spring on each side) with (2) horizontal feed wheels 7 1/2" diameter x 16 3/8" wide, driven by (2) 15.9 CID hydraulic motors. | \$ 0.00 |
| STANDARD | Top feed wheel jack mount with locking pin to raise & lock top feed wheel using tongue jack (not provided when hydraulic lift cylinder option is selected) | \$ 0.00 |
| STANDARD | Bottom feed wheel clean out door (opens via spring latch pin allowing dirt and debris to fall out extending knife and component life) | \$ 0.00 |
| STANDARD | 360 degree manual swivel discharge with 12" adjustable chip deflector | \$ 0.00 |
| STANDARD | Clean out and inspection door on discharge bottom | \$ 0.00 |
| STANDARD | 29" high x 45" wide tapered infeed hopper with 30" fold down infeed hopper tray | \$ 0.00 |
| STANDARD | (2) Last chance safety pull cables | \$ 0.00 |
| STANDARD | Round control bar - located around top and sides of infeed hopper with 3 control positions (forward / stop / reverse) | \$ 0.00 |
| STANDARD | Wooden pusher tool with mount on infeed hopper | \$ 0.00 |
| STANDARD | 3/16" x 2" x 4" rectangular tubing with a 1/4" x 3" x 4" tubular tongue | \$ 0.00 |
| STANDARD | Frame / Fender supports | \$ 0.00 |
| STANDARD | 5/16" (G70) safety chains with spring loaded latch hooks | \$ 0.00 |
| STANDARD | 8,000 pound capacity tongue jack with 15" of travel and foot pad | \$ 0.00 |
| STANDARD | 12 volt system with rubber mounted LED taillights, 6 prong replaceable coiled power cord & protected heavy-duty wiring with junction box, and LED clearance lights with reflectors. | \$ 0.00 |
| STANDARD | Banded chipper drive belts (adjustable via a sliding engine system) | \$ 0.00 |
| STANDARD | Pressure check kit - Gauge is NOT included | \$ 0.00 |
| STANDARD | Weather resistant manual container | \$ 0.00 |
| STANDARD | Engine disable plug for hood locking pin-preventing engine from operating without pin in place | \$ 0.00 |
| STANDARD | (1) weatherproof machine manual (includes safety, operation and parts sections) also (1) engine and clutch manual is included if applicable | \$ 0.00 |
| STANDARD | Spanish & English combination safety decals | \$ 0.00 |
| STANDARD | 4" x 6 1/2" inspection window on belt shield | \$ 0.00 |

PAINT

| Part # | Description | Unit Price |
|-----------|--|----------------|
| 333-32273 | Standard Imron Industrial Urethane Bandit Yellow | \$ 0.00 |

| | | |
|---------------------------|--|-------------------|
| 333-28984 | Standard Imron Industrial Urethane Green | \$ 0.00 |
| OPTION-980-5001-89 | Special Imron Industrial Paint (please specify paint color and number) - 200UC (Requires specification) | \$ 675.00 |
| OPTION-980-5001-90 | Special Imron "Metallic" Industrial Paint (please specify paint color and number) - 200UC (Requires specification) | \$ 1275.00 |

| ENGINE | | |
|-----------------------|--|--------------------|
| Part # | Description | Unit Price |
| 990-RC1550-132 | Ford MSG-425, 2.5L, 84 horsepower gas engine without clutch (Includes sucker fan and spark arrestor muffler) | \$ 12685.00 |
| 990-RC1621-193 | Caterpillar C2.2, 67 horsepower engine without clutch - Tier 4 FINAL (Includes 2 year / 2,000 hour engine warranty) | \$ 18915.00 |
| 990-RC1579-163 | Caterpillar C3.4, 74 horsepower engine without clutch - Tier 4 FINAL (Includes 2 year / 2,000 hour engine warranty) | \$ 20765.00 |
| 990-RC1520-102 | Kohler KDI2504, 74 horsepower (turbocharged) diesel engine with NACD spring loaded clutch - Tier 4 FINAL (Includes 3 year / 2000 hour engine warranty) | \$ 20055.00 |

| CONTROL SYSTEM AND ENGINE INSTALLATION | | |
|---|--|-------------------|
| Part # | Description | Unit Price |
| 700-6000-39 | IEC mechanical tach WITHOUT auto feed for Ford 84 hp gas engines only (Includes 1,000 CCA battery with aluminum battery box) | \$ 1750.00 |
| 700-6000-14 | IEC tach with reversing auto feed for Ford 84 horsepower gas engines (Includes 1,000 CCA battery with box) - Panel is mounted on engine shroud with lockable cover | \$ 2275.00 |
| 700-6000-15 | IEC tach with reversing auto feed for Ford 84 horsepower gas engines with bump bar (Includes 1,000 CCA battery with box) - Panel is mounted on engine shroud with lockable cover | \$ 2705.00 |
| 905-6000-50 | Murphy PV380 panel with reversing auto feed for Cat 67 horsepower diesel engines (Includes 1,000 CCA battery with box and enclosure by Bandit) - Panel is mounted off of engine shroud in lockable composite cover | \$ 2515.00 |
| 905-6000-45 | Murphy PV380 panel with reversing auto feed for Cat 74 horsepower diesel engines (Includes 1,000 CCA battery with box) - Panel is mounted off of engine shroud in lockable composite cover | \$ 2545.00 |
| 980-6000-50 | Murphy PV380 panel with reversing auto feed for Kohler 74 horsepower diesel engines (Includes 1,000 CCA battery with box) - Panel is mounted off of engine shroud in lockable composite cover | \$ 2515.00 |

| CLUTCH | | |
|--------------------|---|-------------------|
| Part # | Description | Unit Price |
| 990-100962 | Clutch is included with engine / motor | \$ 0.00 |
| 700-1000-34 | NACD Spring Loaded Clutch for Ford 84 hp gas engine | \$ 1175.00 |
| 700-1000-12 | NACD Spring Loaded Clutch | \$ 1725.00 |
| 700-1000-32 | PSI Auto Clutch | \$ 1825.00 |

| INFEED | | |
|---------------------------|---|-------------------|
| Part # | Description | Unit Price |
| OPTION-980-5001-4 | Optional hydraulic bump bar for 45" wide infeed tray with one override mounted on infeed | \$ 1675.00 |
| OPTION-980-5000-3 | Single rear manual stabilizer | \$ 115.00 |
| OPTION-905-5002-3 | Clear Infeed Curtain | \$ 225.00 |
| OPTION-905-5000-5 | Hydraulic Last Chance Cables | \$ 565.00 |
| OPTION-905-5000-3 | Install yellow vinyl grips on last chance reset bar | \$ 15.00 |
| OPTION-905-5000-3 | Paint the hydraulic last chance cable handles/bars | \$ 175.00 |
| OPTION-915-5000-48 | Paint the hydraulic last chance handle/bar fluorescent yellow (paint#3592) and include UV protection. | \$ 245.00 |
| OPTION-905-5001-1 | Bolt-on shut-off switch for engine shut-down located on both sides of infeed hopper | \$ 625.00 |

| FEED SYSTEM | | |
|---------------------------|--|-------------------|
| Part # | Description | Unit Price |
| OPTION-980-5001-70 | Hydraulic lift cylinder for top feed wheel (controlled manually unless wireless radio remote option is selected) | \$ 1050.00 |

| | | |
|-------------------|---------------------------------------|-----------|
| OPTION-905-5001-3 | Hydraulic Flow Control (Single Mount) | \$ 275.00 |
| OPTION-905-5000-3 | Spring Loaded Tool less Trap Door | \$ 250.00 |

| AXLE | | |
|-------------------|--|------------|
| Part # | Description | Unit Price |
| 990-1018-31 | Single 6,000 pound Torflex EZ Lube axle with electric brakes | \$ 0.00 |
| OPTION-905-5001-4 | Single 6,000 Pound Torflex EZ lube hydraulic brake axle (free backing) | \$ 705.00 |
| OPTION-986-5000-2 | Single 7,000 pound Leaf Spring electric brake axle with 8k rated springs | \$ 720.00 |
| OPTION-980-5001-8 | Single 7,000 pound Torflex EZ lube electric brake axle | \$ 250.00 |

| TIRES/RIMS | | |
|------------------------|---|------------|
| Part # | Description | Unit Price |
| 990-1014-87 | (2) 225/75R 15" tires mounted on 6-bolt white modular rims | \$ 0.00 |
| OPTION-980-5001-5 | (2) 225/75R 15" tires mounted on 6-bolt aluminum rims | \$ 350.00 |
| OPTION-905-5001-3 9 | (2) ST235/80R 16" (10-ply) tires mounted on 6-bolt white modular rims (6,000 pound axles only) (in Lieu of 15") | \$ 185.00 |
| OPTION-986-5000-2 8 | (2) ST235/80R 16" tires mounted on 8-bolt white modular rims (7,000 pound axles only) (in Lieu of 15") | \$ 185.00 |

| FENDER | | |
|-------------------|---|------------|
| Part # | Description | Unit Price |
| 990-100415 | Aluminum bolt on fenders (Approximately 1/4" thick) (standard fender) | \$ 0.00 |
| OPTION-980-1002-6 | 12" HD bolt on steel fenders - single axle units only | \$ 90.00 |

| HITCH | | |
|-------------------|---|------------|
| Part # | Description | Unit Price |
| 990-100274 | 2-1/2" Wallace Forge Pintle Hitch | \$ 0.00 |
| OPTION-980-5000-5 | 3" Buyer's Product Pintle Hitch | \$ 75.00 |
| OPTION-980-5000-1 | 2" Bulldog Ball Hitch (extends tongue approx 15 1/2") | \$ 125.00 |
| OPTION-980-5000-1 | 2-5/16" Wallace Forge Ball Hitch | \$ 40.00 |
| OPTION-980-5000-1 | 2-5/16" Bulldog Ball Hitch (extends tongue approx. 15 1/2") | \$ 135.00 |
| OPTION-980-5000-5 | 3" Pintle Hitch with Model 20 actuator for Hydraulic brake axles | \$ 885.00 |
| OPTION-980-5000-5 | 2-5/16" Ball Hitch with Model 20 actuator for Hydraulic brake axles | \$ 975.00 |

| ADD-ON OPTIONS | | |
|-------------------|--|------------|
| Tire / Rim | | |
| Part # | Description | Unit Price |
| 900-5907-21 | Spare tire mounted on white modular rim (225/75R 15") | \$ 250.00 |
| 900-5916-38 | Spare tire mounted on aluminum rim (225/75R 15") | \$ 395.00 |
| 900-5917-34 | Spare tire mounted on white spoke rim (235/80R 16") - 6 bolt rim | \$ 305.00 |
| 900-5913-90 | Spare tire mounted on white spoke rim (235/80R 16") - 8 bolt rim | \$ 275.00 |
| OPTION-980-5001-6 | Bolt on Spare Tire Mount (1/2" Bolts on 5-1/2" Bolt Centers) | \$ 240.00 |

| Battery and Battery Box | | |
|-------------------------|--|------------|
| Part # | Description | Unit Price |
| OPTION-980-5000-1 6 | Lockable steel battery box with (1) 1,000 CCA battery (in lieu of standard aluminum box) (All engines excluding Cummins) | \$ 125.00 |
| OPTION-905-8000-3 | Lockable battery disconnect switch | \$ 175.00 |

| Bearings | | |
|------------|--|------------|
| Part # | Description | Unit Price |
| 990-100112 | Debris resistant bearing package in lieu of standard | \$ 195.00 |

| Chipper Discharge | | |
|-------------------|---|------------|
| Part # | Description | Unit Price |
| OPTION-980-5001-7 | Stops on discharge - 270 degree turn | \$ 40.00 |
| OPTION-980-10016 | Hand crank height adjustable discharge | \$ 375.00 |
| OPTION-980-10016 | 360 degree (hand-crank) swivel discharge with 12" adjustable chip deflector | \$ 475.00 |

| | | |
|--------------------------|---|------------------|
| OPTION-980-5000-9 | 270 degree hydraulic controlled swivel discharge chute with manual 12" chip deflector (Includes height adjustable discharge & 270 degree discharge stops) | \$ 850.00 |
|--------------------------|---|------------------|

| Chocks & Chock Holders | | |
|------------------------|--|------------|
| Part # | Description | Unit Price |
| OPTION-980-10002 | Aluminum Bolt On Chock Holders (Does not include chocks) | \$ 130.00 |
| OPTION-980-5001-0 | Rubber Wheel Chocks (2) | \$ 90.00 |

| Cone Holder | | |
|-------------------|----------------------------------|------------|
| Part # | Description | Unit Price |
| OPTION-980-5000-3 | Pole style cone holder (weld on) | \$ 105.00 |
| OPTION-980-5000-4 | Pole style cone holder (bolt on) | \$ 230.00 |
| OPTION-911-2001-4 | Hoop style cone holder (bolt on) | \$ 325.00 |

| Document Machine Weight | | |
|-------------------------|-------------------------|------------|
| Part # | Description | Unit Price |
| OPTION-911-5001-1 | Document Machine Weight | \$ 95.00 |

| Engine Related Options | | |
|------------------------|--|------------|
| Part # | Description | Unit Price |
| OPTION-905-5001-8 | Lockable cover for instrument panel (PSI gas engines only) | \$ 115.00 |
| OPTION-980-5000-9 | Radiator guard posts (2) | \$ 225.00 |
| OPTION-980-5001-8 | Engine block heater for PSI gas engines only | \$ 125.00 |
| OPTION-905-5002-1 | Engine block heater for Ford 2.5L gas engines only | \$ 450.00 |

| Extended Warranties | | |
|---------------------|--|------------|
| Part # | Description | Unit Price |
| 900-6997-25 | 5 year / 5,000 hour Platinum Warranty (C3.4 Cat Engines) | \$ 4430.00 |
| WTY-1EXT-200UC | 1 year extended warranty (total warranty = 2 years / 3,000 hours) - excludes engine and clutch | \$ 1395.00 |
| WTY-2EXT-200UC | 2 year extended warranty (total warranty = 3 years / 4,000 hours) - excludes engine and clutch | \$ 2330.00 |

| Fire Extinguisher | | |
|-------------------|--|------------|
| Part # | Description | Unit Price |
| OPTION-980-5001-6 | 2-1/2 Pound Fire Extinguisher with bolt on mount | \$ 150.00 |

| Flag Holder | | |
|------------------|---|------------|
| Part # | Description | Unit Price |
| OPTION-980-10009 | Bolt-on flag holders (includes flags) - aluminum or steel fenders | \$ 105.00 |

| Fuel And Hydraulic Tanks | | |
|--------------------------|--|------------|
| Part # | Description | Unit Price |
| OPTION-905-5000-2 | Gate valve for hydraulic tank | \$ 130.00 |
| OPTION-980-10009 | Gate Valve for Fuel Tank | \$ 95.00 |
| OPTION-980-5001-4 | Lockable padlocks for steel fuel and hyd tanks | \$ 40.00 |

| Hose Protection | | |
|-------------------|---------------------------------------|------------|
| Part # | Description | Unit Price |
| OPTION-986-5000-5 | Add hydraulic hose guards after paint | \$ 450.00 |

| Lights | | |
|-------------------|--|------------|
| Part # | Description | Unit Price |
| OPTION-996-5000-0 | Amber Warning Light with Cage | \$ 425.00 |
| OPTION-915-5000-7 | Wig Wag LED strobe lights - for a machine without a winch (Single decal plate) | \$ 525.00 |

| Manuals (Machine) | | |
|-------------------|---|------------|
| Part # | Description | Unit Price |
| 900-8901-93 | Additional Operating and Parts Manual - weather proof | \$ 95.00 |

| Miscellaneous Options | | |
|-----------------------|---|------------|
| Part # | Description | Unit Price |
| 990-100691 | Rental package (Includes: DVD and rental validation form) | \$ 75.00 |
| OPTION-980-0510-6 | 4 place tool holder for shovel and rakes | \$ 325.00 |

| Non-Skid Coating | | |
|-------------------|---|------------|
| Part # | Description | Unit Price |
| OPTION-905-5001-9 | Non skid coating on tongue and all step on areas | \$ 175.00 |
| Mud Flap | | |
| Part # | Description | Unit Price |
| OPTION-905-5000-1 | (2) Mud Flaps (1/4" x 12" x 18") | \$ 95.00 |
| Pressure Check | | |
| Part # | Description | Unit Price |
| OPTION-980-5000-6 | Pressure Check Gauge | \$ 95.00 |
| Tongue | | |
| Part # | Description | Unit Price |
| OPTION-980-5001-6 | Telescoping tongue with single 20 inch adjustment. | \$ 695.00 |
| Tongue Jack | | |
| Part # | Description | Unit Price |
| OPTION-911-5000-0 | 8,000 pound capacity tongue jack with 2,500 pound HD caster wheel (in lieu of standard jack) | \$ 275.00 |
| OPTION-911-5000-0 | 8,000 pound capacity tongue jack with 2,500 pound HD caster wheel (includes standard jack) | \$ 350.00 |
| Tool Box | | |
| Part # | Description | Unit Price |
| 911-1000-08 | Lockable aluminum tool box | \$ 175.00 |
| Tools | | |
| Part # | Description | Unit Price |
| 900-9916-36 | Tool kit for Handfed Chippers Includes: - Screwdriver set (4 pc) - 1/2" Drive Torque wrench (25-250 ft) - 1/2" Drive Socket set w/Ratchet (18 pc) - Crescent wrench - Open end wrench set (14 pc) - Balldriver tool set (13 pc) - 1/2" Drive slotted drag link socket - 26" Polymer Tool Box | \$ 680.00 |
| 986-0501-22 | Tool kit to change knives for 1/2" bolt | \$ 165.00 |
| Vice | | |
| Part # | Description | Unit Price |
| OPTION-980-20004 | Wilton 5 1/2" swivel steel vice, w/ mount | \$ 545.00 |
| Wiring | | |
| Part # | Description | Unit Price |
| OPTION-905-5000-1 | Option 7 Prong (Flat/RV Style) to 6 Prong Coiled Cord | \$ 45.00 |
| OPTION-912-1001-4 | Option 7 to 7 Round Coiled Plug w/7 Female & Boot | \$ 125.00 |
| OPTION-980-5001-6 | Connect Brake Wire to Center Terminal | \$ 45.00 |



Jason Morey
 6750 Millbrook Road
 Remus, MI 49340
 USA
 989-561-2270 (Phone)
 989-561-2273 (Fax)
www.banditchippers.com

MODEL 200XP (12" DISC STYLE) BRUSH BANDIT

| Pricing Scheme: | Pricing Generated: |
|-------------------------|----------------------------|
| Current Pricing | February 21, 2023 12:37 PM |
| Currency: | Generated By: |
| United States (dollars) | Jason Morey (Jason Morey) |

BASE PRICE

| Part # | Description | Base Price |
|-----------|---|--------------------|
| MODEL-200 | Model 200XP - (12" Disc Style) Brush Bandit | \$ 29105.00 |

STANDARD EQUIPMENT

| Part # | Description | Unit Price |
|----------|---|----------------|
| STANDARD | 40" diameter x 2" thick (2 knife pocket) chipper disc, each pocket equipped with (2) 1/2" x 4 1/2" x 7 1/4" dual edge knives | \$ 0.00 |
| STANDARD | 24-1/2 gallon steel fuel tank with magnetic drain plug and aluminium sight gauge | \$ 0.00 |
| STANDARD | 12 gallon steel hydraulic tank with magnetic drain plug, lockable filler cap, and aluminum sight gauge | \$ 0.00 |
| STANDARD | Slide box feed system (includes adjustable spring on each side) with (2) horizontal feed wheels 7 1/2" diameter x 16 3/8" wide, driven by (2) 15.9 CID hydraulic motors. | \$ 0.00 |
| STANDARD | Top feed wheel jack mount with locking pin to raise & lock top feed wheel using tongue jack (not provided when hydraulic lift cylinder option is selected) | \$ 0.00 |
| STANDARD | Bottom feed wheel clean out door (opens via spring latch pin allowing dirt and debris to fall out extending knife and component life) | \$ 0.00 |
| STANDARD | 360 degree HAND crank swivel discharge (height adjustable) with 12" adjustable chip deflector | \$ 0.00 |
| STANDARD | Clean out and inspection door on discharge bottom | \$ 0.00 |
| STANDARD | 29" high x 45" wide tapered infeed hopper with 30" fold down infeed hopper tray | \$ 0.00 |
| STANDARD | (2) Last chance safety pull cables | \$ 0.00 |
| STANDARD | Round control bar - located around top and sides of infeed hopper with 3 control positions (forward / stop / reverse) | \$ 0.00 |
| STANDARD | Wooden pusher tool with mount on infeed hopper | \$ 0.00 |
| STANDARD | 3/16" x 2" x 6" rectangular tubing with a 1/4" x 3" x 6" tubular tongue | \$ 0.00 |
| STANDARD | Frame / Fender supports | \$ 0.00 |
| STANDARD | (2) radiator guard posts | \$ 0.00 |
| STANDARD | Lockable aluminum toolbox | \$ 0.00 |
| STANDARD | 5/16" (G70) safety chains with spring loaded latch hooks | \$ 0.00 |
| STANDARD | 8,000 pound capacity tongue jack with 15" of travel and foot pad | \$ 0.00 |
| STANDARD | 12 volt system with rubber mounted LED taillights, 6 prong replaceable coiled power cord & protected heavy-duty wiring with junction box, and LED clearance lights with reflectors. | \$ 0.00 |
| STANDARD | Banded chipper drive belts (adjustable via a sliding engine system) | \$ 0.00 |
| STANDARD | Pressure check kit - Gauge is NOT included | \$ 0.00 |
| STANDARD | Weather resistant manual container | \$ 0.00 |
| STANDARD | Engine disable plug for hood locking pin-preventing engine from operating without pin in place | \$ 0.00 |
| STANDARD | (1) weatherproof machine manual (includes safety, operation and parts sections) also (1) engine and clutch manual is included if applicable | \$ 0.00 |
| STANDARD | Spanish & English combination safety decals | \$ 0.00 |
| STANDARD | 4" x 6 1/2" inspection window on belt shield | \$ 0.00 |

PAINT

| Part # | Description | Unit Price |
|-----------|--|----------------|
| 333-32273 | Standard Imron Industrial Urethane Bandit Yellow | \$ 0.00 |

| | | |
|---------------------------|--|-------------------|
| 333-28984 | Standard Imron Industrial Urethane Green | \$ 0.00 |
| OPTION-980-5002-02 | Special Imron Industrial Paint (please specify paint color and number) - 200 (Requires specification) | \$ 675.00 |
| OPTION-980-5002-03 | Special Imron "Metallic" Industrial Paint (please specify paint color and number) - 200 (Requires specification) | \$ 1275.00 |

| ENGINE | | |
|-----------------------|--|--------------------|
| Part # | Description | Unit Price |
| 990-RC1550-132 | Ford MSG-425, 2.5L, 84 horsepower gas engine without clutch (Includes sucker fan and spark arrestor muffler) | \$ 12685.00 |
| 990-RC1610-182 | Ford LSG-635, 3.5L, 130 horsepower GAS engine without clutch (Includes spark arrestor muffler) | \$ 17175.00 |
| 990-RC1512-094 | PSI 4.3L, 145 horsepower gas engine without clutch (Includes spark arrestor muffler) | \$ 14415.00 |
| 990-RC1579-163 | Caterpillar C3.4, 74 horsepower engine without clutch - Tier 4 FINAL (Includes 2 year / 2,000 hour engine warranty) | \$ 20765.00 |
| 990-RC1537-119 | Caterpillar C3.4, 120 horsepower engine without clutch - Tier 4 FINAL (Includes 2 year / 2,000 hour engine warranty) | \$ 27720.00 |
| 990-RC1520-102 | Kohler KDI2504, 74 horsepower (turbocharged) diesel engine with NACD spring loaded clutch - Tier 4 FINAL (Includes 3 year / 2000 hour engine warranty) | \$ 20055.00 |
| 990-RC1618-190 | Kohler KFI34SE300, 134 horsepower diesel engine with NACD Spring loaded clutch (Includes 3 year / 2,000 hour engine warranty) - Tier 4 FINAL | \$ 36880.00 |

| CONTROL SYSTEM AND ENGINE INSTALLATION | | |
|---|--|-------------------|
| Part # | Description | Unit Price |
| 905-6000-45 | Murphy PV380 panel with reversing auto feed for Cat 74 horsepower diesel engines (Includes 1,000 CCA battery with box) - Panel is mounted off of engine shroud in lockable composite cover | \$ 2545.00 |
| 700-6000-06 | Murphy PV380 panel with reversing auto feed for Cat 120 horsepower diesel engines (Includes 1,000 CCA battery with box and enclosure by Bandit) - Panel is mounted off of engine shroud in lockable composite cover - Disc chippers only | \$ 8625.00 |
| 980-6000-50 | Murphy PV380 panel with reversing auto feed for Kohler 74 horsepower diesel engines (Includes 1,000 CCA battery with box) - Panel is mounted off of engine shroud in lockable composite cover | \$ 2515.00 |
| 980-6000-45 | Murphy PV380 panel with reversing auto feed for Kohler 134 horsepower diesel engines (Includes 1,000 CCA battery with box) - Panel is mounted off of engine shroud in lockable composite cover | \$ 2525.00 |
| 700-6000-11 | Murphy PV380 panel with reversing auto feed for Ford 130 horsepower gas engines (Includes 1,000 CCA battery with aluminum battery box) - Panel is mounted on engine shroud with lockable steel cover | \$ 2140.00 |
| 700-6000-19 | LOR tach with reversing auto feed for Ford 84 horsepower gas engines (Includes 1,000 CCA battery with box) - Panel is mounted on engine shroud with lockable cover (MACHINES WITH NO WINCH OR BUMP BAR) | \$ 2570.00 |
| 700-6000-21 | LOR tach with reversing auto feed for Ford 84 horsepower gas engines (Includes 1,000 CCA battery with box) - Panel is mounted on engine shroud with lockable cover (MACHINES WITH WINCH) | \$ 3140.00 |
| 700-6000-25 | LOR tach with reversing auto feed for Ford 84 horsepower gas engines (Includes 1,000 CCA battery with box) - Panel is mounted on engine shroud with lockable cover (MACHINES WITH WINCH & BUMP BAR) | \$ 3380.00 |
| 980-6000-49 | IEC mechanical tach WITHOUT auto feed for PSI 145 gas engines only (Includes 1,000 CCA battery with aluminum battery box) | \$ 1840.00 |
| 700-6000-29 | LOR tach with reversing auto feed for PSI 145 horsepower gas engines (Includes 1,000 CCA battery with box) - Panel is mounted on engine shroud with no cover (MACHINES WITH WINCH) | \$ 3620.00 |
| 700-6000-26 | LOR tach with reversing auto feed for PSI 145 horsepower gas engines (Includes 1,000 CCA battery with box) - Panel is mounted on engine shroud with no cover (MACHINES WITH NO WINCH OR BUMP BAR) | \$ 2965.00 |

| | | |
|--------------------|---|-------------------|
| 700-6000-35 | LOR tach with reversing auto feed for PSI 145 horsepower gas engines (Includes 1,000 CCA battery with box) - Panel is mounted on engine shroud with no cover (MACHINES WITH WINCH & BUMP BAR) | \$ 3940.00 |
|--------------------|---|-------------------|

| CLUTCH | | |
|--------------------|--|-------------------|
| Part # | Description | Unit Price |
| 990-100962 | Clutch is included with engine / motor | \$ 0.00 |
| 700-1000-34 | NACD Spring Loaded Clutch for Ford 84 hp gas engine | \$ 1175.00 |
| 700-1000-61 | NACD Spring Loaded Clutch for Ford 130 hp gas engine | \$ 1225.00 |
| 700-1000-12 | NACD Spring Loaded Clutch | \$ 1725.00 |
| 700-1000-13 | NACD over center (double plate clutch) | \$ 1575.00 |

| DRIVE SYSTEM | | |
|---------------------|--|-------------------|
| Part # | Description | Unit Price |
| 990-1017-54 | Standard frame and drive system included in base price | \$ 0.00 |

| INFEED | | |
|--------------------------------------|--|-------------------|
| Part # | Description | Unit Price |
| OPTION-980-5001-9 | 29" high x 45" wide tapered heavy-duty infeed with weld on pan and infeed deflectors | \$ 825.00 |
| OPTION-980-5001-9 3 | 29" high x 64" wide tapered infeed hopper with heavy-duty taillight covers, spring lift assists, 3 light bar and 30" fold down infeed tray. (includes heavy-duty taillight covers and spring lift assists) | \$ 925.00 |
| OPTION-980-5001-4 | Optional hydraulic bump bar for 45" wide infeed tray with one override mounted on infeed | \$ 1675.00 |
| OPTION-980-5000-7 3 | Dinamic winch with line docking station and manual push button feed assist (Includes 5/16" diameter x 200' Teufelberger rope with 12" loop installed) (Includes (1) manual rear stabilizer) | \$ 5350.00 |
| OPTION-980-5000-3 | Single rear manual stabilizer | \$ 115.00 |
| OPTION-905-5002-3 | Clear Infeed Curtain | \$ 225.00 |
| OPTION-905-5000-5 | Hydraulic Last Chance Cables | \$ 565.00 |
| OPTION-905-5000-3 | Install yellow vinyl grips on last chance reset bar | \$ 15.00 |
| OPTION-915-5000-4 8 | Paint the hydraulic last chance handle/bar fluorescent yellow (paint#3592) and include UV protection. | \$ 245.00 |
| OPTION-905-5001-1 | Bolt-on shut-off switch for engine shut-down located on both sides of infeed hopper | \$ 625.00 |
| OPTION-911-5001-5 | Clear Infeed Curtain | \$ 260.00 |

| FEED SYSTEM | | |
|--------------------------------------|--|-------------------|
| Part # | Description | Unit Price |
| OPTION-905-5000-8 4 | Hydraulic lift cylinder for top feed wheel (controlled manually unless wireless radio remote option is selected) | \$ 1050.00 |
| OPTION-915-5000-4 | Hydraulic flow control for feed wheel rate adjustment (All-In-One Mount) | \$ 325.00 |
| OPTION-905-5000-3 | Spring Loaded Tool less Trap Door | \$ 250.00 |

| AXLE | | |
|--------------------------------------|---|-------------------|
| Part # | Description | Unit Price |
| 990-1018-32 | Single 7,000 pound Torflex EZ Lube axle with electric brakes | \$ 0.00 |
| OPTION-980-5001-0 5 | Single 7,000 Pound Torflex EZ Lube Electric Brake Axle (to be selected with wide frame option only) (must be selected if wide frame option is quoted) | \$ 125.00 |
| OPTION-905-5000-5 | Single 7,000 pound Torflex EZ lube hydraulic brake axle (Free backing) | \$ 925.00 |
| OPTION-905-5001-7 | Single 8,000 pound Torflex EZ lube electric brake axle | \$ 1245.00 |
| OPTION-905-5001-6 | Single 8,000 Pound Torflex EZ Lube Hydraulic Brake Axle (Not Free Backing) | \$ 2575.00 |

| TIRES/RIMS | | |
|--------------------------------------|--|-------------------|
| Part # | Description | Unit Price |
| 990-1017-29 | (2) ST235/80R 16" tires mounted on 8-bolt white spoke rims (Tire is approximately 9.43" wide, tire capacity is 3,520 pounds each) (7,000 pound axles only) | \$ 0.00 |
| OPTION-980-5000-1 9 | (2) ST235/80R 16" tires mounted on 8-bolt aluminum rims (Tire is approximately 9.43" wide, tire capacity is 3,520 pounds each) (7,000 pound axles only) | \$ 345.00 |
| OPTION-980-5000-2 2 | (2) 215/75R 17.5" tires mounted on 8-bolt heavy-duty gray rims (8,000 pound axles on up) | \$ 540.00 |

| | | |
|--------------------------|--|-------------------|
| OPTION-980-5000-2 | (2) 215/75R 17.5" tires mounted on 8-bolt aluminum rims (8,000 pound axles on up) | \$ 1275.00 |
| OPTION-980-5000-2 | (2) 235/75R 17.5" tires mounted on 8-bolt heavy-duty gray rims (8,000 pound axles on up) | \$ 675.00 |

| FENDER | | |
|--------------------------|---|-----------------|
| Part # | Description | Unit Price |
| 990-100415 | Aluminum bolt on fenders (Approximately 1/4" thick) (standard fender) | \$ 0.00 |
| OPTION-980-1002-6 | 12" HD bolt on steel fenders - single axle units only | \$ 90.00 |

| HITCH | | |
|--------------------------|---|------------------|
| Part # | Description | Unit Price |
| 990-100274 | 2-1/2" Wallace Forge Pintle Hitch | \$ 0.00 |
| OPTION-980-5000-5 | 3" Buyer's Product Pintle Hitch | \$ 75.00 |
| OPTION-980-5000-1 | 2-5/16" Wallace Forge Ball Hitch | \$ 40.00 |
| OPTION-980-5000-1 | 2" Bulldog Ball Hitch (extends tongue approx 15 1/2") | \$ 125.00 |
| OPTION-980-5000-1 | 2-5/16" Bulldog Ball Hitch (extends tongue approx. 15 1/2") | \$ 135.00 |
| OPTION-980-5000-5 | 3" Pintle Hitch with Model 20 actuator for Hydraulic brake axles | \$ 885.00 |
| OPTION-980-5000-5 | 2-5/16" Ball Hitch with Model 20 actuator for Hydraulic brake axles | \$ 975.00 |

| ADD-ON OPTIONS | | |
|--------------------|--|------------------|
| Tire / Rim | | |
| Part # | Description | Unit Price |
| 900-5913-90 | Spare tire mounted on white spoke rim (235/80R 16") - 8 bolt rim | \$ 275.00 |
| 900-5913-94 | Spare tire mounted on aluminum rim (235/80R 16") | \$ 405.00 |
| 900-5908-39 | Spare tire mounted on heavy-duty gray rim (215/75R 17.5") | \$ 525.00 |
| 900-5908-80 | Spare tire mounted on aluminum rim (215/75R 17.5") | \$ 825.00 |
| 900-5904-76 | Spare tire mounted on heavy-duty gray rim (235/75R 17.5") | \$ 625.00 |

| Battery and Battery Box | | |
|---------------------------|--|------------------|
| Part # | Description | Unit Price |
| OPTION-980-5000-16 | Lockable steel battery box with (1) 1,000 CCA battery (in lieu of standard aluminum box) (All engines excluding Cummins) | \$ 125.00 |
| OPTION-905-8000-3 | Lockable battery disconnect switch | \$ 175.00 |

| Bearings | | |
|-------------------|--|------------------|
| Part # | Description | Unit Price |
| 990-100112 | Debris resistant bearing package in lieu of standard | \$ 195.00 |

| Chipper Discharge | | |
|---------------------------|---|--------------------|
| Part # | Description | Unit Price |
| OPTION-980-5000-92 | 270 degree hydraulic controlled swivel discharge chute with manual 12" chip deflector (Includes height adjustable discharge & 270 degree discharge stops) | \$ 850.00 |
| OPTION-980-5000-93 | 270 degree hydraulic controlled swivel discharge with hydraulic controlled 12" chip deflector (Includes height adjustable discharge & 270 degree discharge stops) | \$ 1550.00 |
| OPTION-980-5001-7 | Stops on discharge - 270 degree turn | \$ 40.00 |
| OPTION-980-5000-76 | DELETE standard hand crank height and swivel discharge (to be manual swivel and non-height adjustable) | - \$ 400.00 |

| Chocks & Chock Holders | | |
|--------------------------|--|------------------|
| Part # | Description | Unit Price |
| OPTION-980-10002 | Aluminum Bolt On Chock Holders (Does not include chocks) | \$ 130.00 |
| OPTION-980-5001-0 | Rubber Wheel Chocks (2) | \$ 90.00 |

| Cone Holder | | |
|--------------------------|----------------------------------|------------------|
| Part # | Description | Unit Price |
| OPTION-980-5000-3 | Pole style cone holder (weld on) | \$ 105.00 |
| OPTION-980-5000-4 | Pole style cone holder (bolt on) | \$ 230.00 |
| OPTION-905-5000-7 | Hoop style cone holder (weld on) | \$ 175.00 |
| OPTION-911-2001-4 | Hoop style cone holder (bolt on) | \$ 325.00 |

| Document Machine Weight | | |
|--------------------------|--|------------|
| Part # | Description | Unit Price |
| OPTION-911-5001-1 | Document Machine Weight | \$ 95.00 |
| Engine Related Options | | |
| Part # | Description | Unit Price |
| OPTION-905-5001-8 | Lockable cover for instrument panel (PSI gas engines only) | \$ 115.00 |
| OPTION-980-5001-8 | Engine block heater for PSI gas engines only | \$ 125.00 |
| OPTION-905-5002-1 | Engine block heater for Ford 2.5L gas engines only | \$ 450.00 |
| Extended Warranties | | |
| Part # | Description | Unit Price |
| 900-6997-25 | 5 year / 5,000 hour Platinum Warranty (C3.4 Cat Engines) | \$ 4430.00 |
| 900-6997-28 | 5 year / 5,000 hour Platinum Warranty (C4.4 Cat Engines) | \$ 5770.00 |
| WTY-1EXT-200 | 1 year extended warranty (total warranty = 2 years / 3,000 hours) - excludes engine and clutch | \$ 1585.00 |
| WTY-2EXT-200 | 2 year extended warranty (total warranty = 3 years / 4,000 hours) - excludes engine and clutch | \$ 2640.00 |
| Fire Extinguisher | | |
| Part # | Description | Unit Price |
| OPTION-980-5001-6 | 2-1/2 Pound Fire Extinguisher with bolt on mount | \$ 150.00 |
| Flag Holder | | |
| Part # | Description | Unit Price |
| OPTION-980-10009 | Bolt-on flag holders (includes flags) - aluminum or steel fenders | \$ 105.00 |
| Frame | | |
| Part # | Description | Unit Price |
| OPTION-980-5001-0 | Model 250 wide frame (Includes three mount light bar mounted under infeed hopper) | \$ 545.00 |
| Fuel And Hydraulic Tanks | | |
| Part # | Description | Unit Price |
| OPTION-905-5000-2 | Gate valve for hydraulic tank | \$ 130.00 |
| OPTION-980-5001-4 | Lockable padlocks for steel fuel and hyd tanks | \$ 40.00 |
| Hose Protection | | |
| Part # | Description | Unit Price |
| OPTION-986-5000-5 | Add hydraulic hose guards after paint | \$ 450.00 |
| Lights | | |
| Part # | Description | Unit Price |
| OPTION-996-5000-0 | Amber Warning Light with Cage | \$ 425.00 |
| OPTION-915-5000-7 | Wig Wag LED strobe lights - for a machine without a winch (Single decal plate) | \$ 525.00 |
| OPTION-915-5000-8 | Wig Wag LED Strobe Lights - for a machine with a winch (Double decal plate) | \$ 525.00 |
| Manuals (Machine) | | |
| Part # | Description | Unit Price |
| 900-8912-35 | Additional Operating and Parts Manual - weather proof | \$ 115.00 |
| Miscellaneous Options | | |
| Part # | Description | Unit Price |
| 990-100691 | Rental package (Includes: DVD and rental validation form) | \$ 75.00 |
| Non-Skid Coating | | |
| Part # | Description | Unit Price |
| OPTION-905-5001-9 | Non skid coating on tongue and all step on areas | \$ 175.00 |
| Mud Flap | | |
| Part # | Description | Unit Price |
| OPTION-905-5000-1 | (2) Mud Flaps (1/4" x 12" x 18") | \$ 95.00 |
| Pressure Check | | |
| Part # | Description | Unit Price |

OPTION-980-5000-6 Pressure Check Gauge \$ 95.00

| Tongue | | |
|--------------------|---|------------|
| Part # | Description | Unit Price |
| OPTION-980-5000-02 | 12" longer bolt-on tongue (total tongue length will be 46" on the 12x, 12xpc, and 15xp, 48" on the 12xp and 15xpc and 50" on the 200/250) | \$ 280.00 |

OPTION-980-5002-0 Telescoping tongue with single 20" adjustment \$ 825.00

| Tongue Jack | | |
|--------------------|---|------------|
| Part # | Description | Unit Price |
| OPTION-911-5000-0 | 8,000 pound capacity tongue jack with 2,500 pound HD caster wheel (in lieu of standard jack) | \$ 275.00 |
| OPTION-911-5000-0 | 8,000 pound capacity tongue jack with 2,500 pound HD caster wheel (includes standard jack) | \$ 350.00 |
| OPTION-911-5001-04 | 12,000 pound bolt on electric tongue jack (JackType: BoltOn SupportCapacity: 12,000lbs. LiftCapacity: 12,000lbs. Travel:24" Retracted:45" Extended:69" Clearance:-- Brand:Bulldog) | \$ 1775.00 |

OPTION-905-5000-2 10,000 pound capacity tongue jack with spring return pad \$ 225.00

OPTION-955-5000-0 Hydraulic tongue jack with multiple position drop leg \$ 1725.00

| Tool Box | | |
|----------|-------------|------------|
| Part # | Description | Unit Price |

OPTION-980-5001-0 Lockable steel tool box in lieu of standard aluminum box \$ 175.00

| Tools | | |
|-------------|---|------------|
| Part # | Description | Unit Price |
| 980-0503-19 | Disc chipper tool kit to change knives for 5/8" bolts | \$ 165.00 |
| 900-9916-36 | Tool kit for Handfed Chippers Includes: - Screwdriver set (4 pc) - 1/2" Drive Torque wrench (25-250 ft) - 1/2" Drive Socket set w/Ratchet (18 pc) - Crescent wrench - Open end wrench set (14 pc) - Balldriver tool set (13 pc) - 1/2" Drive slotted drag link socket - 26" Polymer Tool Box | \$ 680.00 |

| Vice | | |
|--------|-------------|------------|
| Part # | Description | Unit Price |

OPTION-980-20004 Wilton 5 1/2" swivel steel vice, w/ mount \$ 545.00

| Wiring | | |
|--------|-------------|------------|
| Part # | Description | Unit Price |

OPTION-905-5000-1 Option 7 Prong (Flat/RV Style) to 6 Prong Coiled Cord \$ 45.00

OPTION-912-1001-4 Option 7 to 7 Round Coiled Plug w/7 Female & Boot \$ 125.00

OPTION-980-5001-6 Connect Brake Wire to Center Terminal \$ 45.00



Jason Morey
 6750 Millbrook Road
 Remus, MI 49340
 USA
 989-561-2270 (Phone)
 989-561-2273 (Fax)
www.banditchippers.com

MODEL 200XP TRACK (12" DISC STYLE) BRUSH BANDIT

Pricing Scheme:

Current Pricing

Pricing Generated:

February 21, 2023 12:37 PM

Currency:

United States (dollars)

Generated By:

Jason Morey (Jason Morey)

BASE PRICE

| Part # | Description | Base Price |
|----------------|---|--------------------|
| MODEL-200TRACK | Model 200XP Track - (12" Disc Style) Brush Bandit | \$ 65810.00 |

STANDARD EQUIPMENT

| Part # | Description | Unit Price |
|----------|---|----------------|
| STANDARD | 40" diameter x 2" thick (2 knife pocket) chipper disc, each pocket equipped with (2) 1/2" x 4 1/2" x 7 1/4" dual edge knives | \$ 0.00 |
| STANDARD | Slide box feed system (includes adjustable spring on each side) with (2) horizontal feed wheels 7 1/2" diameter x 16 3/8" wide, driven by (2) 15.9 CID hydraulic motors. | \$ 0.00 |
| STANDARD | Hydraulic lift cylinder - utilizes a hydraulic cylinder to raise or provide down pressure for the top feed wheel (controlled via radio remote control) | \$ 0.00 |
| STANDARD | Bottom feed wheel clean out door (opens via spring latch pin allowing dirt and debris to fall out extending knife and component life) | \$ 0.00 |
| STANDARD | Hydraulic controlled 270 degree swivel discharge chute with 33" elbow radius | \$ 0.00 |
| STANDARD | Clean out and inspection door on discharge bottom | \$ 0.00 |
| STANDARD | 29" high x 45" wide tapered infeed hopper with 30" fold down infeed hopper tray | \$ 0.00 |
| STANDARD | (2) Last chance safety pull cables | \$ 0.00 |
| STANDARD | Round control bar - located around top and sides of infeed hopper with 3 control positions (forward / stop / reverse) | \$ 0.00 |
| STANDARD | Wooden pusher tool with mount on infeed hopper | \$ 0.00 |
| STANDARD | Lockable aluminum toolbox | \$ 0.00 |
| STANDARD | Banded chipper drive belts (adjustable via a sliding engine system) | \$ 0.00 |
| STANDARD | Pressure check kit - Gauge is NOT included | \$ 0.00 |
| STANDARD | Radio remote control with tether back-up (controls following functions: track forward/reverse, track left/right, discharge swivel left/right (n/a on stationary discharge), discharge deflector up/down, yoke up/down, feed forward/reverse, throttle, engine e-stop, and hydraulic winch if applicable). | \$ 0.00 |
| STANDARD | Weather resistant manual container | \$ 0.00 |
| STANDARD | Engine disable plug for hood locking pin-preventing engine from operating without pin in place | \$ 0.00 |
| STANDARD | (1) weatherproof machine manual (includes safety, operation and parts sections) also (1) engine and clutch manual is included if applicable | \$ 0.00 |
| STANDARD | Spanish & English combination safety decals | \$ 0.00 |
| STANDARD | (2) radiator guard posts | \$ 0.00 |
| STANDARD | 42 gallon steel fuel tank with lockable filler cap, aluminum sight gauge, and magnetic drain plug | \$ 0.00 |
| STANDARD | 42 gallon steel hydraulic tank with lockable filler cap, aluminum sight gauge, and magnetic drain plug | \$ 0.00 |
| STANDARD | Gate valve for hydraulic tank | \$ 0.00 |

PAINT

| Part # | Description | Unit Price |
|-----------|--|----------------|
| 333-32273 | Standard Imron Industrial Urethane Bandit Yellow | \$ 0.00 |

| | | |
|--------------------|--|------------|
| 333-28984 | Standard Imron Industrial Urethane Green | \$ 0.00 |
| OPTION-980-5002-02 | Special Imron Industrial Paint (please specify paint color and number) - 200 (Requires specification) | \$ 675.00 |
| OPTION-980-5002-03 | Special Imron "Metallic" Industrial Paint (please specify paint color and number) - 200 (Requires specification) | \$ 1275.00 |

| ENGINE | | |
|----------------|---|-------------|
| Part # | Description | Unit Price |
| 990-RC1579-163 | Caterpillar C3.4, 74 horsepower engine without clutch - Tier 4 FINAL (Includes 2 year / 2,000 hour engine warranty) | \$ 20765.00 |

| CONTROL SYSTEM AND ENGINE INSTALLATION | | |
|--|---|------------|
| Part # | Description | Unit Price |
| 905-6000-46 | Murphy PV380 panel with reversing auto feed for Cat 74 horsepower diesel engines (Includes 1,000 CCA battery with box) - TRACK UNITS ONLY | \$ 3045.00 |

| CLUTCH | | |
|-------------|---------------------------|------------|
| Part # | Description | Unit Price |
| 700-1000-12 | NACD Spring Loaded Clutch | \$ 1725.00 |

| TRACK | | |
|-------------|--|------------|
| Part # | Description | Unit Price |
| standard820 | Track One 2-speed 303CR rubber track undercarriage | \$ 0.00 |

| INFEED | | |
|--------------------|--|------------|
| Part # | Description | Unit Price |
| OPTION-980-5001-9 | 29" high x 45" wide tapered heavy-duty infeed with weld on pan and infeed deflectors | \$ 645.00 |
| OPTION-980-5001-9 | 29" high x 64" wide tapered infeed hopper and 30" fold down infeed tray. | \$ 625.00 |
| OPTION-980-5001-20 | Dinamic winch with line docking station and feed assist controlled via remote (Includes 5/16" diameter x 200' Teufelberger rope with 12" loop installed) | \$ 4500.00 |
| OPTION-905-5000-5 | Hydraulic Last Chance Cables | \$ 565.00 |
| OPTION-905-5002-3 | Clear Infeed Curtain | \$ 225.00 |
| OPTION-911-5001-5 | Clear Infeed Curtain | \$ 260.00 |

| FEED SYSTEM | | |
|-------------------|---------------------------------------|------------|
| Part # | Description | Unit Price |
| OPTION-905-5001-3 | Hydraulic Flow Control (Single Mount) | \$ 275.00 |

| ADD-ON OPTIONS | | |
|-------------------------|--|------------|
| Battery and Battery Box | | |
| Part # | Description | Unit Price |
| OPTION-980-5000-16 | Lockable steel battery box with (1) 1,000 CCA battery (in lieu of standard aluminum box) (All engines excluding Cummins) | \$ 125.00 |

| Chipper Discharge | | |
|--------------------|--|-------------|
| Part # | Description | Unit Price |
| OPTION-980-5000-76 | DELETE standard hand crank height and swivel discharge (to be manual swivel and non-height adjustable) | - \$ 400.00 |

| Cone Holder | | |
|-------------------|----------------------------------|------------|
| Part # | Description | Unit Price |
| OPTION-905-5000-7 | Hoop style cone holder (weld on) | \$ 175.00 |

| Document Machine Weight | | |
|-------------------------|-------------------------|------------|
| Part # | Description | Unit Price |
| OPTION-911-5001-1 | Document Machine Weight | \$ 95.00 |

| Fire Extinguisher | | |
|-------------------|-------------|------------|
| Part # | Description | Unit Price |

OPTION-980-5001-6 2-1/2 Pound Fire Extinguisher with bolt on mount **\$ 150.00**

| Fuel And Hydraulic Tanks | | |
|--------------------------|-------------|------------|
| Part # | Description | Unit Price |

OPTION-980-5001-4 Lockable padlocks for steel fuel and hyd tanks **\$ 40.00**

| Hose Protection | | |
|-----------------|-------------|------------|
| Part # | Description | Unit Price |

OPTION-911-5001-6 Add hydraulic hose guards after paint **\$ 925.00**

| Lights | | |
|--------|-------------|------------|
| Part # | Description | Unit Price |

OPTION-915-5000-7 Wig Wag LED strobe lights - for a machine without a winch (Single decal plate) **\$ 525.00**

OPTION-915-5000-8 Wig Wag LED Strobe Lights - for a machine with a winch (Double decal plate) **\$ 525.00**

| Manuals (Machine) | | |
|-------------------|-------------|------------|
| Part # | Description | Unit Price |

900-8912-35 Additional Operating and Parts Manual - weather proof **\$ 115.00**

| Pressure Check | | |
|----------------|-------------|------------|
| Part # | Description | Unit Price |

OPTION-980-5000-6 Pressure Check Gauge **\$ 95.00**

| Tools | | |
|--------|-------------|------------|
| Part # | Description | Unit Price |

900-9916-36 Tool kit for Handfed Chippers **\$ 680.00**

- Includes:
- Screwdriver set (4 pc)
 - 1/2" Drive Torque wrench (25-250 ft)
 - 1/2" Drive Socket set w/Ratchet (18 pc)
 - Crescent wrench
 - Open end wrench set (14 pc)
 - Balldriver tool set (13 pc)
 - 1/2" Drive slotted drag link socket
 - 26" Polymer Tool Box



Jason Morey
 6750 Millbrook Road
 Remus, MI 49340
 USA
 989-561-2270 (Phone)
 989-561-2273 (Fax)
www.banditchippers.com

MODEL 250XP (12" DISC STYLE) BRUSH BANDIT

Pricing Scheme:

Current Pricing

Currency:

United States (dollars)

Pricing Generated:

February 21, 2023 12:37 PM

Generated By:

Jason Morey (Jason Morey)

BASE PRICE

| Part # | Description | Base Price |
|-----------|---|--------------------|
| MODEL-250 | Model 250XP - (12" Disc Style) Brush Bandit | \$ 34690.00 |

STANDARD EQUIPMENT

| Part # | Description | Unit Price |
|----------|---|----------------|
| STANDARD | 40" diameter x 2" thick (2 knife pocket) chipper disc, each pocket equipped with (2) 1/2" x 4 1/2" x 7 1/4" dual edge knives | \$ 0.00 |
| STANDARD | 40 gallon steel fuel tank with magnetic drain plug, lockable filler cap, and aluminum sight gauge | \$ 0.00 |
| STANDARD | 13 gallon steel hydraulic tank with magnetic drain plug, lockable filler cap, and sight gauge | \$ 0.00 |
| STANDARD | Slide box feed system (includes adjustable spring on each side) with (2) horizontal feed wheels 10 5/8" diameter x 18 3/4" wide, driven by (2) 32.3 CID hydraulic motors. | \$ 0.00 |
| STANDARD | Hydraulic lift cylinder - utilizes a hydraulic cylinder to raise or provide down pressure for the top feed wheel | \$ 0.00 |
| STANDARD | Bottom feed wheel clean out door (opens via spring latch pin allowing dirt and debris to fall out extending knife and component life) | \$ 0.00 |
| STANDARD | 360 degree HAND crank swivel discharge (height adjustable) with 12" adjustable chip deflector | \$ 0.00 |
| STANDARD | Clean out and inspection door on discharge bottom | \$ 0.00 |
| STANDARD | 29" high x 64" wide tapered infeed hopper with 30" fold down infeed hopper tray, heavy-duty taillight covers, and spring lift assists | \$ 0.00 |
| STANDARD | (2) Last chance safety pull cables | \$ 0.00 |
| STANDARD | Round control bar - located around top and sides of infeed hopper with 3 control positions (forward / stop / reverse) | \$ 0.00 |
| STANDARD | Wooden pusher tool with mount on infeed hopper | \$ 0.00 |
| STANDARD | 3/16" x 2" x 6" rectangular tubing with a 1/4" x 3" x 6" tubular tongue | \$ 0.00 |
| STANDARD | Frame / Fender supports | \$ 0.00 |
| STANDARD | (2) radiator guard posts | \$ 0.00 |
| STANDARD | Lockable aluminum toolbox | \$ 0.00 |
| STANDARD | 5/16" (G70) safety chains with spring loaded latch hooks | \$ 0.00 |
| STANDARD | 8,000 pound capacity tongue jack with 15" of travel and foot pad | \$ 0.00 |
| STANDARD | 12 volt system with rubber mounted LED taillights, 6 prong replaceable coiled power cord & protected heavy-duty wiring with junction box, and LED clearance lights with reflectors. | \$ 0.00 |
| STANDARD | Banded chipper drive belts (adjustable via a sliding engine system) | \$ 0.00 |
| STANDARD | Pressure check kit - Gauge is NOT included | \$ 0.00 |
| STANDARD | Weather resistant manual container | \$ 0.00 |
| STANDARD | Engine disable plug for hood locking pin-preventing engine from operating without pin in place | \$ 0.00 |
| STANDARD | (1) weatherproof machine manual (includes safety, operation and parts sections) also (1) engine and clutch manual is included if applicable | \$ 0.00 |
| STANDARD | Spanish & English combination safety decals | \$ 0.00 |
| STANDARD | 4" x 6 1/2" inspection window on belt shield | \$ 0.00 |

PAINT

| Part # | Description | Unit Price |
|-----------|--|----------------|
| 333-32273 | Standard Imron Industrial Urethane Bandit Yellow | \$ 0.00 |

| | | |
|--------------------------|--|-------------------|
| 333-28984 | Standard Imron Industrial Urethane Green | \$ 0.00 |
| OPTION-981-5000-3 | Special Imron Industrial Paint (please specify paint color and number) - 250 (Requires specification) | \$ 795.00 |
| OPTION-981-5000-3 | Special Imron "Metallic" Industrial Paint (please specify paint color and number) - 250XP (Requires specification) | \$ 1525.00 |

| ENGINE | | |
|-----------------------|--|--------------------|
| Part # | Description | Unit Price |
| 990-RC1512-094 | PSI 4.3L, 145 horsepower gas engine without clutch (Includes spark arrestor muffler) | \$ 14415.00 |
| 990-RC1610-182 | Ford LSG-635, 3.5L, 130 horsepower GAS engine without clutch (Includes spark arrestor muffler) | \$ 17175.00 |
| 990-RC1172-753 | Ford RSG-862, 6.2L, 165 horsepower GAS engine without clutch (Includes spark arrestor muffler) - If ordered on Model 280 / 280HD must select tongue weight option under add on frame options | \$ 22040.00 |
| 990-RC1520-102 | Kohler KDI2504, 74 horsepower (turbocharged) diesel engine with NACD spring loaded clutch - Tier 4 FINAL (Includes 3 year / 2000 hour engine warranty) | \$ 20055.00 |
| 990-RC1537-119 | Caterpillar C3.4, 120 horsepower engine without clutch - Tier 4 FINAL (Includes 2 year / 2,000 hour engine warranty) | \$ 27720.00 |
| 990-RC1591-122 | Caterpillar C4.4, 174 horsepower engine without clutch - Tier 4 FINAL / STAGE V (Includes 2 year / 2,000 hour engine warranty) | \$ 39390.00 |
| 990-RC1544-126 | John Deere 4045HFC04, 125 horsepower engine with NACD spring loaded clutch - Tier 4 FINAL (Includes 2 year / 2,000 hour engine warranty) | \$ 37995.00 |
| 990-RC1533-115 | John Deere 4045HFC04, 139 horsepower engine with NACD spring loaded clutch - Tier 4 FINAL (Includes 2 year / 2,000 hour engine warranty) | \$ 41815.00 |
| 990-RC1618-190 | Kohler KFI34SE300, 134 horsepower diesel engine with NACD Spring loaded clutch (Includes 3 year / 2,000 hour engine warranty) - Tier 4 FINAL | \$ 36880.00 |

| CONTROL SYSTEM AND ENGINE INSTALLATION | | |
|---|--|-------------------|
| Part # | Description | Unit Price |
| 700-6000-06 | Murphy PV380 panel with reversing auto feed for Cat 120 horsepower diesel engines (Includes 1,000 CCA battery with box and enclosure by Bandit) - Panel is mounted off of engine shroud in lockable composite cover - Disc chippers only | \$ 8625.00 |
| 700-6000-07 | Murphy PV380 panel with reversing auto feed for Cat 174 horsepower diesel engines (Includes 1,000 CCA battery with box and enclosure by Bandit - Panel is mounted off of engine shroud in lockable composite cover | \$ 7825.00 |
| 911-6000-44 | Murphy PV380 panel with reversing auto feed for John Deere 125 / 139 horsepower diesel engines (Includes 1,000 CCA battery with aluminum battery box) - Panel is mounted off of engine shroud in lockable composite cover | \$ 2930.00 |
| 980-6000-50 | Murphy PV380 panel with reversing auto feed for Kohler 74 horsepower diesel engines (Includes 1,000 CCA battery with box) - Panel is mounted off of engine shroud in lockable composite cover | \$ 2515.00 |
| 980-6000-45 | Murphy PV380 panel with reversing auto feed for Kohler 134 horsepower diesel engines (Includes 1,000 CCA battery with box) - Panel is mounted off of engine shroud in lockable composite cover | \$ 2525.00 |
| 980-6000-49 | IEC mechanical tach WITHOUT auto feed for PSI 145 gas engines only (Includes 1,000 CCA battery with aluminum battery box) | \$ 1840.00 |
| 700-6000-26 | LOR tach with reversing auto feed for PSI 145 horsepower gas engines (Includes 1,000 CCA battery with box) - Panel is mounted on engine shroud with no cover (MACHINES WITH NO WINCH OR BUMP BAR) | \$ 2965.00 |
| 700-6000-29 | LOR tach with reversing auto feed for PSI 145 horsepower gas engines (Includes 1,000 CCA battery with box) - Panel is mounted on engine shroud with no cover (MACHINES WITH WINCH) | \$ 3620.00 |
| 700-6000-35 | LOR tach with reversing auto feed for PSI 145 horsepower gas engines (Includes 1,000 CCA battery with box) - Panel is mounted on engine shroud with no cover (MACHINES WITH WINCH & BUMP BAR) | \$ 3940.00 |
| 700-6000-11 | Murphy PV380 panel with reversing auto feed for Ford 130 horsepower gas engines (Includes 1,000 CCA battery with aluminum battery box) - Panel is mounted on engine shroud with lockable steel cover | \$ 2140.00 |

| | | |
|--------------------|--|-------------------|
| 700-6000-28 | LOR tach with reversing auto feed for Ford 165 horsepower gas engines (Includes 1,000 CCA battery with box) - Panel is mounted on engine shroud with lockable cover (MACHINES WITH NO WINCH OR BUMP BAR) | \$ 3610.00 |
| 700-6000-31 | LOR tach with reversing auto feed for Ford 165 horsepower gas engines (Includes 1,000 CCA battery with box) - Panel is mounted on engine shroud with lockable cover (MACHINES WITH WINCH) | \$ 4265.00 |
| 700-6000-37 | LOR tach with reversing auto feed for Ford 165 horsepower gas engines (Includes 1,000 CCA battery with box) - Panel is mounted on engine shroud with lockable cover (MACHINES WITH WINCH & BUMP BAR) | \$ 4695.00 |

| CLUTCH | | |
|--------------------|--|-------------------|
| Part # | Description | Unit Price |
| 990-100962 | Clutch is included with engine / motor | \$ 0.00 |
| 700-1000-13 | NACD over center (double plate clutch) | \$ 1575.00 |
| 700-1000-12 | NACD Spring Loaded Clutch | \$ 1725.00 |
| 700-1000-61 | NACD Spring Loaded Clutch for Ford 130 hp gas engine | \$ 1225.00 |

| DRIVE SYSTEM | | |
|---------------------------|---|-------------------|
| Part # | Description | Unit Price |
| 990-1017-89 | Standard drive system for engines 145 horsepower and below | \$ 0.00 |
| OPTION-981-5000-2 | Drive system for John Deere 125/139 and Cat 147 horsepower engines | \$ 250.00 |
| OPTION-981-5000-18 | High horsepower option for engines 150 hp and above (Includes 6 belt drive, longer chipper shaft and belt shield) | \$ 1920.00 |

| INFEED | | |
|---------------------------|---|-------------------|
| Part # | Description | Unit Price |
| OPTION-905-5002-3 | Clear Infeed Curtain | \$ 225.00 |
| OPTION-911-5001-08 | Optional hydraulic bump bar for 64" wide FOLDING Infeed tray with one override mounted on the DRIVE side of the infeed | \$ 1725.00 |
| OPTION-981-5000-3 | 29" high x 64" wide tapered heavy-duty infeed with weld on pan and infeed deflectors | \$ 1175.00 |
| OPTION-911-5001-36 | Optional hydraulic bump bar for 64" wide WELD infeed tray with overrides mounted on each side of infeed. | \$ 1905.00 |
| OPTION-980-5000-73 | Dinamic winch with line docking station and manual push button feed assist (Includes 5/16" diameter x 200' Teufelberger rope with 12" loop installed) (Includes (1) manual rear stabilizer) | \$ 5350.00 |
| OPTION-980-5000-3 | Single rear manual stabilizer | \$ 115.00 |
| OPTION-980-5001-3 | Dual rear manual stabilizers (for machines without winch) | \$ 230.00 |
| OPTION-905-5000-5 | Hydraulic Last Chance Cables | \$ 565.00 |
| OPTION-915-5000-48 | Paint the hydraulic last chance handle/bar fluorescent yellow (paint#3592) and include UV protection. | \$ 245.00 |
| OPTION-905-5000-3 | Install yellow vinyl grips on last chance reset bar | \$ 15.00 |
| OPTION-905-5001-1 | Bolt-on shut-off switch for engine shut-down located on both sides of infeed hopper | \$ 625.00 |

| FEED SYSTEM | | |
|---------------------------|---|--------------------|
| Part # | Description | Unit Price |
| OPTION-911-5001-59 | Radio remote control with tether back-up (Controls: feed forward / reverse, yoke up / down, discharge swivel, discharge flipper up/ down, throttle and engine e-stop) (MUST select hydraulic swivel discharge with hydraulic flipper option) - Tier 4 and gas engines only | \$ 10075.00 |
| OPTION-911-5001-58 | Radio remote control with tether back-up (Controls: feed forward / reverse, yoke up / down, discharge swivel, discharge flipper up/ down (winch if ordered), throttle and engine e-stop) (MUST select hydraulic swivel discharge with hydraulic flipper option) - Tier 4 and gas engines only | \$ 11125.00 |
| OPTION-915-5000-0 | Double Teeth (Bottom Feed Wheel) (15" drums / 250) | \$ 150.00 |
| OPTION-915-5000-4 | Spring Loaded Tool less Trap Door (not available on tandem axle units) | \$ 250.00 |
| OPTION-915-5000-4 | Hydraulic flow control for feed wheel rate adjustment (All-In-One Mount) | \$ 325.00 |
| OPTION-911-5001-30 | Palm frond package for feed wheels (250XP / 18XP standard feed) - Includes feed wheel bearing scraper for top and bottom feed wheel, and 30 bottom feed wheel teeth in lieu of 12 | \$ 850.00 |

| AXLE | | |
|-------------------------|---|------------|
| Part # | Description | Unit Price |
| 990-100465 | Single 8,000 pound Torflex EZ lube axle with electric brakes | \$ 0.00 |
| OPTION-981-5000-2 | Single 8,000 pound Torflex EZ lube axle with hydraulic brakes | \$ 755.00 |
| OPTION-981-5000-0 | Single 10,000 pound Torflex axle with electric brakes | \$ 1220.00 |
| OPTION-981-5000-2 | Single 10,000 pound Torflex axle with hydraulic brakes | \$ 1250.00 |
| OPTION-981-5000-1 | Tandem 7000 pound Torflex EZ lube axles with electric brakes | \$ 1080.00 |
| TIRES/RIMS | | |
| Part # | Description | Unit Price |
| 990-100406 | (2) 215/75R 17.5" tires mounted on 8-bolt heavy-duty gray rims (8,000 pound axles on up) | \$ 0.00 |
| OPTION-911-5000-4 | (2) 215/75R 17.5" tires mounted on 8-bolt aluminum rims (8,000 pound axles on up) | \$ 945.00 |
| OPTION-911-5000-4 | (2) 235/75R 17.5" tires mounted on 8-bolt heavy-duty gray rims (8,000 pound axles on up) | \$ 215.00 |
| OPTION-911-5000-5 | (2) 235/75R 17.5" tires mounted on 8-bolt aluminum rims (8,000 pound axles on up) | \$ 1150.00 |
| OPTION-914-5000-1 0 | (4) ST235/80R 16" tires mounted on 8-bolt white spoke rim (Tire is approximately 9.43" wide, tire capacity is 3,520 pounds each) (Tandem 7,000 pound axles only) | \$ 550.00 |
| FENDER | | |
| Part # | Description | Unit Price |
| 990-100415 | Aluminum bolt on fenders (Approximately 1/4" thick) (standard fender) | \$ 0.00 |
| OPTION-980-1002-6 | 12" HD bolt on steel fenders - single axle units only | \$ 90.00 |
| OPTION-911-5000-5 | 3/16" heavy-duty steel weld on fenders for tandem axles | \$ 325.00 |
| HITCH | | |
| Part # | Description | Unit Price |
| 990-100274 | 2-1/2" Wallace Forge Pintle Hitch | \$ 0.00 |
| OPTION-980-5000-5 | 3" Buyer's Product Pintle Hitch | \$ 75.00 |
| OPTION-980-5000-1 | 2-5/16" Wallace Forge Ball Hitch | \$ 40.00 |
| OPTION-980-5000-1 | 2-5/16" Bulldog Ball Hitch (extends tongue approx. 15 1/2") | \$ 135.00 |
| OPTION-980-5000-5 | 2-5/16" Ball Hitch with Model 20 actuator for Hydraulic brake axles | \$ 975.00 |
| OPTION-980-5000-5 | 3" Pintle Hitch with Model 20 actuator for Hydraulic brake axles | \$ 885.00 |
| ADD-ON OPTIONS | | |
| Tire / Rim | | |
| Part # | Description | Unit Price |
| 900-5908-39 | Spare tire mounted on heavy-duty gray rim (215/75R 17.5") | \$ 525.00 |
| 900-5908-80 | Spare tire mounted on aluminum rim (215/75R 17.5") | \$ 825.00 |
| 900-5904-76 | Spare tire mounted on heavy-duty gray rim (235/75R 17.5") | \$ 625.00 |
| 900-5908-81 | Spare tire mounted on aluminum rim (235/75R 17.5") | \$ 825.00 |
| 900-5913-90 | Spare tire mounted on white spoke rim (235/80R 16") - 8 bolt rim | \$ 275.00 |
| OPTION-911-5001-3 | Bolt on Spare Tire Mount (5/8" Bolts on 6-1/2" Bolt Centers) | \$ 240.00 |
| Battery and Battery Box | | |
| Part # | Description | Unit Price |
| OPTION-980-5000-1 6 | Lockable steel battery box with (1) 1,000 CCA battery (in lieu of standard aluminum box) (All engines excluding Cummins) | \$ 125.00 |
| OPTION-905-8000-3 | Lockable battery disconnect switch | \$ 175.00 |
| Bearings | | |
| Part # | Description | Unit Price |
| 990-100112 | Debris resistant bearing package in lieu of standard | \$ 195.00 |
| Chipper Discharge | | |
| Part # | Description | Unit Price |
| OPTION-980-5000-9 2 | 270 degree hydraulic controlled swivel discharge chute with manual 12" chip deflector (Includes height adjustable discharge & 270 degree discharge stops) | \$ 850.00 |
| OPTION-980-5000-9 3 | 270 degree hydraulic controlled swivel discharge with hydraulic controlled 12" chip deflector (Includes height adjustable discharge & 270 degree discharge stops) | \$ 1550.00 |

| | | |
|--------------------------|--|-------------|
| OPTION-980-5001-7 | Stops on discharge - 270 degree turn | \$ 40.00 |
| OPTION-986-5000-1 2 | DELETE standard hand crank height and swivel discharge (to be manual swivel and non-height adjustable) | - \$ 400.00 |
| Chocks & Chock Holders | | |
| Part # | Description | Unit Price |
| OPTION-980-10002 | Aluminum Bolt On Chock Holders (Does not include chocks) | \$ 130.00 |
| OPTION-980-5001-0 | Rubber Wheel Chocks (2) | \$ 90.00 |
| Cone Holder | | |
| Part # | Description | Unit Price |
| OPTION-980-5000-3 | Pole style cone holder (weld on) | \$ 105.00 |
| OPTION-980-5000-4 | Pole style cone holder (bolt on) | \$ 230.00 |
| OPTION-905-5000-7 | Hoop style cone holder (weld on) | \$ 175.00 |
| OPTION-911-2001-4 | Hoop style cone holder (bolt on) | \$ 325.00 |
| OPTION-911-5001-2 | Double Hoop style cone holder (bolt on) | \$ 510.00 |
| Document Machine Weight | | |
| Part # | Description | Unit Price |
| OPTION-911-5001-1 | Document Machine Weight | \$ 95.00 |
| Engine Related Options | | |
| Part # | Description | Unit Price |
| OPTION-905-5001-8 | Lockable cover for instrument panel (PSI gas engines only) | \$ 115.00 |
| OPTION-980-5001-8 | Engine block heater for PSI gas engines only | \$ 125.00 |
| OPTION-905-5002-3 | Engine block heater for Ford 6.2L gas engines only | \$ 325.00 |
| Extended Warranties | | |
| Part # | Description | Unit Price |
| 900-6997-25 | 5 year / 5,000 hour Platinum Warranty (C3.4 Cat Engines) | \$ 4430.00 |
| 900-6997-28 | 5 year / 5,000 hour Platinum Warranty (C4.4 Cat Engines) | \$ 5770.00 |
| 900-6010-40 | 5 year / 5,000 hour Warranty (4045 Deere engines) | \$ 2025.00 |
| WTY-1EXT-250 | 1 year extended warranty (total warranty = 2 years / 3,000 hours) - excludes engine and clutch | \$ 1955.00 |
| WTY-2EXT-250 | 2 year extended warranty (total warranty = 3 years / 4,000 hours) - excludes engine and clutch | \$ 3260.00 |
| Fire Extinguisher | | |
| Part # | Description | Unit Price |
| OPTION-980-5001-6 | 2-1/2 Pound Fire Extinguisher with bolt on mount | \$ 150.00 |
| Flag Holder | | |
| Part # | Description | Unit Price |
| OPTION-980-10009 | Bolt-on flag holders (includes flags) - aluminum or steel fenders | \$ 105.00 |
| Fuel And Hydraulic Tanks | | |
| Part # | Description | Unit Price |
| OPTION-915-5000-4 | Gate Valve for Hydraulic Tank | \$ 130.00 |
| OPTION-980-10009 | Gate Valve for Fuel Tank | \$ 95.00 |
| OPTION-980-5001-4 | Lockable padlocks for steel fuel and hyd tanks | \$ 40.00 |
| Hose Protection | | |
| Part # | Description | Unit Price |
| OPTION-986-5000-5 | Add hydraulic hose guards after paint | \$ 450.00 |
| Lights | | |
| Part # | Description | Unit Price |
| OPTION-915-5000-7 | Wig Wag LED strobe lights - for a machine without a winch (Single decal plate) | \$ 525.00 |
| OPTION-915-5000-8 | Wig Wag LED Strobe Lights - for a machine with a winch (Double decal plate) | \$ 525.00 |
| OPTION-996-5000-0 | Amber Warning Light with Cage | \$ 425.00 |
| Manuals (Machine) | | |
| Part # | Description | Unit Price |

900-8901-61 Additional Operating and Parts Manual - weather proof **\$ 95.00**

| Miscellaneous Options | | |
|-----------------------|--|--|
|-----------------------|--|--|

| Part # | Description | Unit Price |
|--------|-------------|------------|
|--------|-------------|------------|

OPTION-980-0510-6 4 place tool holder for shovel and rakes **\$ 325.00**

990-100691 Rental package (Includes: DVD and rental validation form) **\$ 75.00**

| Non-Skid Coating | | |
|------------------|--|--|
|------------------|--|--|

| Part # | Description | Unit Price |
|--------|-------------|------------|
|--------|-------------|------------|

OPTION-905-5001-9 Non skid coating on tongue and all step on areas **\$ 175.00**

| Mud Flap | | |
|----------|--|--|
|----------|--|--|

| Part # | Description | Unit Price |
|--------|-------------|------------|
|--------|-------------|------------|

OPTION-905-5000-1 (2) Mud Flaps (1/4" x 12" x 18") **\$ 95.00**

| Pressure Check | | |
|----------------|--|--|
|----------------|--|--|

| Part # | Description | Unit Price |
|--------|-------------|------------|
|--------|-------------|------------|

OPTION-980-5000-6 Pressure Check Gauge **\$ 95.00**

| Tongue | | |
|--------|--|--|
|--------|--|--|

| Part # | Description | Unit Price |
|--------|-------------|------------|
|--------|-------------|------------|

OPTION-980-5000-0 2 12" longer bolt-on tongue (total tongue length will be 46" on the 12x, 12xpc, and 15xp, 48" on the 12xp and 15xpc and 50" on the 200/250) **\$ 280.00**

OPTION-914-5000-0 8 Telescoping tongue for Model 250/255 with single 20" adjustment (For Models 250XP & 255XP) **\$ 645.00**

| Tongue Jack | | |
|-------------|--|--|
|-------------|--|--|

| Part # | Description | Unit Price |
|--------|-------------|------------|
|--------|-------------|------------|

OPTION-911-5000-0 8,000 pound capacity tongue jack with 2,500 pound HD caster wheel (in lieu of standard jack) **\$ 275.00**

OPTION-911-5000-0 8,000 pound capacity tongue jack with 2,500 pound HD caster wheel (includes standard jack) **\$ 350.00**

OPTION-905-5000-2 10,000 pound capacity tongue jack with spring return pad **\$ 225.00**

OPTION-911-5001-0 4 12,000 pound bolt on electric tongue jack (JackType: BoltOn
SupportCapacity: 12,000lbs.
LiftCapacity: 12,000lbs.
Travel:24"
Retracted:45"
Extended:69"
Clearance:--
Brand:Bulldog
) **\$ 1775.00**

OPTION-955-5000-0 Hydraulic tongue jack with multiple position drop leg **\$ 1725.00**

| Tool Box | | |
|----------|--|--|
|----------|--|--|

| Part # | Description | Unit Price |
|--------|-------------|------------|
|--------|-------------|------------|

OPTION-980-5001-0 Lockable steel tool box in lieu of standard aluminum box **\$ 175.00**

| Tools | | |
|-------|--|--|
|-------|--|--|

| Part # | Description | Unit Price |
|--------|-------------|------------|
|--------|-------------|------------|

980-0503-19 Disc chipper tool kit to change knives for 5/8" bolts **\$ 165.00**

900-9916-36 Tool kit for Handfed Chippers **\$ 680.00**
Includes:
- Screwdriver set (4 pc)
- 1/2" Drive Torque wrench (25-250 ft)
- 1/2" Drive Socket set w/Ratchet (18 pc)
- Crescent wrench
- Open end wrench set (14 pc)
- Balldriver tool set (13 pc)
- 1/2" Drive slotted drag link socket
- 26" Polymer Tool Box

| Vice | | |
|-------------------|---|------------|
| Part # | Description | Unit Price |
| OPTION-980-20004 | Wilton 5 1/2" swivel steel vice, w/ mount | \$ 545.00 |
| Wiring | | |
| Part # | Description | Unit Price |
| OPTION-905-5000-1 | Option 7 Prong (Flat/RV Style) to 6 Prong Coiled Cord | \$ 45.00 |
| OPTION-912-1001-4 | Option 7 to 7 Round Coiled Plug w/7 Female & Boot | \$ 125.00 |
| OPTION-980-5001-6 | Connect Brake Wire to Center Terminal | \$ 45.00 |



Jason Morey
 6750 Millbrook Road
 Remus, MI 49340
 USA
 989-561-2270 (Phone)
 989-561-2273 (Fax)
www.banditchippers.com

MODEL 250XP TRACK (12" DISC STYLE) BRUSH BANDIT

Pricing Scheme:

Current Pricing

Currency:

United States (dollars)

Pricing Generated:

February 21, 2023 12:37 PM

Generated By:

Jason Morey (Jason Morey)

BASE PRICE

| Part # | Description | Base Price |
|----------------|---|--------------------|
| MODEL-250TRACK | Model 250XP Track - (12" Disc Style) Brush Bandit | \$ 82075.00 |

STANDARD EQUIPMENT

| Part # | Description | Unit Price |
|----------|---|----------------|
| STANDARD | 40" diameter x 2" thick (2 knife pocket) chipper disc, each pocket equipped with (2) 1/2" x 4 1/2" x 7 1/4" dual edge knives | \$ 0.00 |
| STANDARD | 42 gallon steel fuel tank with lockable filler cap, aluminum sight gauge, and magnetic drain plug | \$ 0.00 |
| STANDARD | 42 gallon steel hydraulic tank with lockable filler cap, aluminum sight gauge, and magnetic drain plug | \$ 0.00 |
| STANDARD | Gate valve for hydraulic tank | \$ 0.00 |
| STANDARD | Slide box feed system (includes adjustable spring on each side) with (2) horizontal feed wheels 10 5/8" diameter x 18 3/4" wide, driven by (2) 32.3 CID hydraulic motors. | \$ 0.00 |
| STANDARD | Hydraulic lift cylinder - utilizes a hydraulic cylinder to raise or provide down pressure for the top feed wheel (controlled via radio remote control) | \$ 0.00 |
| STANDARD | Bottom feed wheel clean out door (opens via spring latch pin allowing dirt and debris to fall out extending knife and component life) | \$ 0.00 |
| STANDARD | Hydraulic controlled swivel discharge with adjustable end chip deflector | \$ 0.00 |
| STANDARD | Clean out and inspection door on discharge bottom | \$ 0.00 |
| STANDARD | 29" high x 64" wide tapered infeed hopper with 30" fold down infeed hopper tray, heavy-duty taillight covers, and spring lift assists | \$ 0.00 |
| STANDARD | (2) Last chance safety pull cables | \$ 0.00 |
| STANDARD | Round control bar - located around top and sides of infeed hopper with 3 control positions (forward / stop / reverse) | \$ 0.00 |
| STANDARD | Wooden pusher tool with mount on infeed hopper | \$ 0.00 |
| STANDARD | Lockable aluminum toolbox | \$ 0.00 |
| STANDARD | Banded chipper drive belts (adjustable via a sliding engine system) | \$ 0.00 |
| STANDARD | Pressure check kit - Gauge is NOT included | \$ 0.00 |
| STANDARD | Radio remote control with tether back-up (controls following functions: track forward/reverse, track left/right, discharge swivel left/right (n/a on stationary discharge), discharge deflector up/down, yoke up/down, feed forward/reverse, throttle, engine e-stop, and hydraulic winch if applicable). | \$ 0.00 |
| STANDARD | Stand alone hydraulic oil cooler | \$ 0.00 |
| STANDARD | Weather resistant manual container | \$ 0.00 |
| STANDARD | Engine disable plug for hood locking pin-preventing engine from operating without pin in place | \$ 0.00 |
| STANDARD | (1) weatherproof machine manual (includes safety, operation and parts sections) also (1) engine and clutch manual is included if applicable | \$ 0.00 |
| STANDARD | Spanish & English combination safety decals | \$ 0.00 |
| STANDARD | (2) radiator guard posts | \$ 0.00 |

PAINT

| Part # | Description | Unit Price |
|-----------|--|----------------|
| 333-32273 | Standard Imron Industrial Urethane Bandit Yellow | \$ 0.00 |

| | | |
|------------------------|--|------------|
| 333-28984 | Standard Imron Industrial Urethane Green | \$ 0.00 |
| OPTION-981-5000-3 5 | Special Imron Industrial Paint (please specify paint color and number) - 250 TRACK (Requires specification) | \$ 795.00 |
| OPTION-981-5000-3 6 | Special Imron "Metallic" Industrial Paint (please specify paint color and number) - 250 TRACK (Requires specification) | \$ 1525.00 |

| ENGINE | | |
|----------------|--|-------------|
| Part # | Description | Unit Price |
| 990-RC1537-119 | Caterpillar C3.4, 120 horsepower engine without clutch - Tier 4 FINAL (Includes 2 year / 2,000 hour engine warranty) | \$ 27720.00 |
| 990-RC1591-122 | Caterpillar C4.4, 174 horsepower engine without clutch - Tier 4 FINAL / STAGE V (Includes 2 year / 2,000 hour engine warranty) | \$ 39390.00 |
| 990-RC1548-130 | John Deere 4045HFC04, 139 horsepower engine without clutch - Tier 4 FINAL (Includes 2 year / 2,000 hour engine warranty) | \$ 40470.00 |

| CONTROL SYSTEM AND ENGINE INSTALLATION | | |
|--|---|------------|
| Part # | Description | Unit Price |
| 700-6000-04 | Murphy PV380 panel with reversing auto feed for Cat 120 horsepower diesel engines (Includes 1,000 CCA battery with box) - TRACK UNITS ONLY | \$ 9175.00 |
| 700-6000-09 | Murphy PV380 panel with reversing auto feed for Cat 174 horsepower diesel engines (Includes 1,000 CCA battery with box) (Includes enclosure by Bandit) - TRACK UNITS ONLY | \$ 8450.00 |
| 911-6000-08 | Murphy PV380 panel with reversing auto feed for John Deere 125/139 horsepower diesel engines (Includes 1,000 CCA battery with box) - TRACK UNITS ONLY | \$ 4325.00 |

| CLUTCH | | |
|-------------------|---|-------------|
| Part # | Description | Unit Price |
| OPTION-915-5001-2 | WPT Hi-Drive - 250 track with Caterpillar 120 hp engine | \$ 6915.00 |
| OPTION-981-5000-4 | WPT Hi-Drive - 250 track with Caterpillar 174 hp engine | \$ 14145.00 |
| OPTION-981-5000-4 | WPT Hi-Drive - 250 track with John Deere 139 hp engine | \$ 14705.00 |

| DRIVE SYSTEM | | |
|------------------------|---|------------|
| Part # | Description | Unit Price |
| 990-1017-89 | Standard drive system for engines 145 horsepower and below | \$ 0.00 |
| OPTION-981-5000-1 8 | High horsepower option for engines 150 hp and above (Includes 6 belt drive, longer chipper shaft and belt shield) | \$ 1920.00 |

| TRACK | | |
|-------------|--|------------|
| Part # | Description | Unit Price |
| 990-1015-39 | Caterpillar 2-speed 305CR (400MM) rubber track undercarriage - (Includes 4 year track warranty for assembled components) | \$ 0.00 |
| 990-1011-84 | Caterpillar 305CR (400MM) steel track undercarriage - (Includes 4 year track warranty for assembled components) | \$ 2750.00 |

| INFEED | | |
|------------------------|--|------------|
| Part # | Description | Unit Price |
| OPTION-981-5000-3 | 29" high x 64" wide tapered heavy-duty infeed with weld on pan and infeed deflectors | \$ 850.00 |
| OPTION-980-5001-2 0 | Dinamic winch with line docking station and feed assist controlled via remote (Includes 5/16" diameter x 200' Teufelberger rope with 12" loop installed) | \$ 4500.00 |
| OPTION-905-5000-5 | Hydraulic Last Chance Cables | \$ 565.00 |
| OPTION-905-5001-1 | Bolt-on shut-off switch for engine shut-down located on both sides of infeed hopper | \$ 625.00 |
| OPTION-911-5001-5 | Clear Infeed Curtain | \$ 260.00 |
| OPTION-981-5000-4 0 | Optional hydraulic bump bar for 64" wide FOLDING infeed tray with override controlled by radio remote | \$ 1575.00 |
| OPTION-981-5000-4 1 | Optional hydraulic bump bar for 64" wide WELD infeed tray with override controlled by radio remote | \$ 1675.00 |

| FEED SYSTEM | | |
|-------------|--|--|
|-------------|--|--|

| ADD-ON OPTIONS | | |
|--------------------------|---|------------|
| Battery and Battery Box | | |
| Part # | Description | Unit Price |
| OPTION-980-5000-16 | Lockable steel battery box with (1) 1,000 CCA battery (in lieu of standard aluminum box) (All engines excluding Cummins) | \$ 125.00 |
| Cone Holder | | |
| Part # | Description | Unit Price |
| OPTION-905-5000-7 | Hoop style cone holder (weld on) | \$ 175.00 |
| Document Machine Weight | | |
| Part # | Description | Unit Price |
| OPTION-911-5001-1 | Document Machine Weight | \$ 95.00 |
| Extended Warranties | | |
| Part # | Description | Unit Price |
| 900-6997-25 | 5 year / 5,000 hour Platinum Warranty (C3.4 Cat Engines) | \$ 4430.00 |
| 900-6997-28 | 5 year / 5,000 hour Platinum Warranty (C4.4 Cat Engines) | \$ 5770.00 |
| 900-6010-40 | 5 year / 5,000 hour Warranty (4045 Deere engines) | \$ 2025.00 |
| Fire Extinguisher | | |
| Part # | Description | Unit Price |
| OPTION-980-5001-6 | 2-1/2 Pound Fire Extinguisher with bolt on mount | \$ 150.00 |
| Fuel And Hydraulic Tanks | | |
| Part # | Description | Unit Price |
| OPTION-980-5001-4 | Lockable padlocks for steel fuel and hyd tanks | \$ 40.00 |
| Hose Protection | | |
| Part # | Description | Unit Price |
| OPTION-911-5001-6 | Add hydraulic hose guards after paint | \$ 925.00 |
| Lights | | |
| Part # | Description | Unit Price |
| OPTION-915-5000-7 | Wig Wag LED strobe lights - for a machine without a winch (Single decal plate) | \$ 525.00 |
| OPTION-915-5000-8 | Wig Wag LED Strobe Lights - for a machine with a winch (Double decal plate) | \$ 525.00 |
| Manuals (Machine) | | |
| Part # | Description | Unit Price |
| 900-8901-61 | Additional Operating and Parts Manual - weather proof | \$ 95.00 |
| Pressure Check | | |
| Part # | Description | Unit Price |
| OPTION-980-5000-6 | Pressure Check Gauge | \$ 95.00 |
| Tools | | |
| Part # | Description | Unit Price |
| 900-9916-36 | Tool kit for Handfed Chippers Includes: - Screwdriver set (4 pc) - 1/2" Drive Torque wrench (25-250 ft) - 1/2" Drive Socket set w/Ratchet (18 pc) - Crescent wrench - Open end wrench set (14 pc) - Balldriver tool set (13 pc) - 1/2" Drive slotted drag link socket - 26" Polymer Tool Box | \$ 680.00 |



Jason Morey
 6750 Millbrook Road
 Remus, MI 49340
 USA
 989-561-2270 (Phone)
 989-561-2273 (Fax)
www.banditchippers.com

MODEL 255XP (15" DISC STYLE) BRUSH BANDIT

Pricing Scheme:

Current Pricing

Currency:

United States (dollars)

Pricing Generated:

February 21, 2023 12:37 PM

Generated By:

Jason Morey (Jason Morey)

BASE PRICE

| Part # | Description | Base Price |
|-----------|---|--------------------|
| MODEL-255 | Model 255XP - (15" Disc Style) Brush Bandit | \$ 40090.00 |

STANDARD EQUIPMENT

| Part # | Description | Unit Price |
|----------|---|----------------|
| STANDARD | 45" diameter x 2" thick (2 knife pocket) chipper disc, each pocket equipped with (2) 1/2" x 4 1/2" x 8 15/32" dual edge knives. | \$ 0.00 |
| STANDARD | 40 gallon steel fuel tank with magnetic drain plug, lockable filler cap, and aluminum sight gauge | \$ 0.00 |
| STANDARD | 13 gallon steel hydraulic tank with magnetic drain plug, lockable filler cap, and sight gauge | \$ 0.00 |
| STANDARD | Slide box feed system (includes adjustable spring on each side) with (2) horizontal feed wheels 10 5/8" diameter x 24 1/2" wide, driven by (2) 32.3 CID hydraulic motors. | \$ 0.00 |
| STANDARD | Hydraulic lift cylinder - utilizes a hydraulic cylinder to raise or provide down pressure for the top feed wheel | \$ 0.00 |
| STANDARD | Bottom feed wheel clean out door (opens via spring latch pin allowing dirt and debris to fall out extending knife and component life) | \$ 0.00 |
| STANDARD | 360 degree HAND crank swivel discharge (height adjustable) with 12" adjustable chip deflector | \$ 0.00 |
| STANDARD | Clean out and inspection door on discharge bottom | \$ 0.00 |
| STANDARD | 33 1/2" high x 64" wide tapered infeed hopper with 30" fold down infeed hopper tray, heavy-duty taillight covers, and spring lift assists | \$ 0.00 |
| STANDARD | (2) Last chance safety pull cables | \$ 0.00 |
| STANDARD | Round control bar - located around top and sides of infeed hopper with 3 control positions (forward / stop / reverse) | \$ 0.00 |
| STANDARD | Wooden pusher tool with mount on infeed hopper | \$ 0.00 |
| STANDARD | 3/16" x 2" x 6" rectangular tubing with a 1/4" x 3" x 6" tubular tongue | \$ 0.00 |
| STANDARD | Frame / Fender supports | \$ 0.00 |
| STANDARD | (2) radiator guard posts | \$ 0.00 |
| STANDARD | Lockable aluminum toolbox | \$ 0.00 |
| STANDARD | 3/8" (G70) safety chains with spring loaded latch hooks | \$ 0.00 |
| STANDARD | 8,000 pound capacity tongue jack with 15" of travel and foot pad | \$ 0.00 |
| STANDARD | 12 volt system with rubber mounted LED taillights, 6 prong replaceable coiled power cord & protected heavy-duty wiring with junction box, and LED clearance lights with reflectors. | \$ 0.00 |
| STANDARD | Banded chipper drive belts (adjustable via a sliding engine system) | \$ 0.00 |
| STANDARD | Pressure check kit - Gauge is NOT included | \$ 0.00 |
| STANDARD | Weather resistant manual container | \$ 0.00 |
| STANDARD | Engine disable plug for hood locking pin-preventing engine from operating without pin in place | \$ 0.00 |
| STANDARD | (1) weatherproof machine manual (includes safety, operation and parts sections) also (1) engine and clutch manual is included if applicable | \$ 0.00 |
| STANDARD | Spanish & English combination safety decals | \$ 0.00 |
| STANDARD | 4" x 6 1/2" inspection window on belt shield | \$ 0.00 |

PAINT

| Part # | Description | Unit Price |
|-----------|--|----------------|
| 333-32273 | Standard Imron Industrial Urethane Bandit Yellow | \$ 0.00 |

| | | |
|---------------------------|--|-------------------|
| 333-28984 | Standard Imron Industrial Urethane Green | \$ 0.00 |
| OPTION-914-5000-26 | Special Imron Industrial Paint (please specify paint color and number) - 255 (Requires specification) | \$ 795.00 |
| OPTION-914-5000-27 | Special Imron "Metallic" Industrial Paint (please specify paint color and number) - 255XP (Requires specification) | \$ 1525.00 |

| ENGINE | | |
|-----------------------|--|--------------------|
| Part # | Description | Unit Price |
| 990-RC1512-094 | PSI 4.3L, 145 horsepower gas engine without clutch (Includes spark arrestor muffler) | \$ 14415.00 |
| 990-RC1610-182 | Ford LSG-635, 3.5L, 130 horsepower GAS engine without clutch (Includes spark arrestor muffler) | \$ 17175.00 |
| 990-RC1172-753 | Ford RSG-862, 6.2L, 165 horsepower GAS engine without clutch (Includes spark arrestor muffler) - If ordered on Model 280 / 280HD must select tongue weight option under add on frame options | \$ 22040.00 |
| 990-RC1537-119 | Caterpillar C3.4, 120 horsepower engine without clutch - Tier 4 FINAL (Includes 2 year / 2,000 hour engine warranty) | \$ 27720.00 |
| 990-RC1591-122 | Caterpillar C4.4, 174 horsepower engine without clutch - Tier 4 FINAL / STAGE V (Includes 2 year / 2,000 hour engine warranty) | \$ 39390.00 |
| 990-RC1544-126 | John Deere 4045HFC04, 125 horsepower engine with NACD spring loaded clutch - Tier 4 FINAL (Includes 2 year / 2,000 hour engine warranty) | \$ 37995.00 |
| 990-RC1533-115 | John Deere 4045HFC04, 139 horsepower engine with NACD spring loaded clutch - Tier 4 FINAL (Includes 2 year / 2,000 hour engine warranty) | \$ 41815.00 |
| 990-RC1330-910 | John Deere 4045HFC09, 173 horsepower engine with NACD Spring Loaded clutch - Tier 4 FINAL (Includes 2 year / 2,000 hour engine warranty) | \$ 47380.00 |
| 990-RC1595-126 | John Deere 4045HFC09, 173 horsepower engine with NACD over center clutch - Tier 4 FINAL (Includes 2 year / 2,000 hour engine warranty) | \$ 47940.00 |
| 990-RC1618-190 | Kohler KFI34SE300, 134 horsepower diesel engine with NACD Spring loaded clutch (Includes 3 year / 2,000 hour engine warranty) - Tier 4 FINAL | \$ 36880.00 |

| CONTROL SYSTEM AND ENGINE INSTALLATION | | |
|---|--|-------------------|
| Part # | Description | Unit Price |
| 914-6000-29 | Murphy PV380 panel with reversing auto feed for Cat 120 horsepower diesel engines (Includes 1,000 CCA battery with box and enclosure by Bandit) - Panel is mounted off of engine shroud in lockable composite cover | \$ 8640.00 |
| 700-6000-07 | Murphy PV380 panel with reversing auto feed for Cat 174 horsepower diesel engines (Includes 1,000 CCA battery with box and enclosure by Bandit) - Panel is mounted off of engine shroud in lockable composite cover | \$ 7825.00 |
| 914-6000-30 | Murphy PV380 panel with reversing auto feed for John Deere 125 / 139 horsepower diesel engines (Includes 1,000 CCA battery with box and enclosure by Bandit) - Panel is mounted off of engine shroud in lockable composite cover | \$ 3295.00 |
| 911-6000-45 | Murphy PV380 panel with reversing auto feed for John Deere 173 horsepower diesel engines (Includes 1,000 CCA battery with aluminum battery box) - Panel is mounted off of engine shroud in lockable composite cover | \$ 2930.00 |
| 980-6000-45 | Murphy PV380 panel with reversing auto feed for Kohler 134 horsepower diesel engines (Includes 1,000 CCA battery with box) - Panel is mounted off of engine shroud in lockable composite cover | \$ 2525.00 |
| 700-6000-11 | Murphy PV380 panel with reversing auto feed for Ford 130 horsepower gas engines (Includes 1,000 CCA battery with aluminum battery box) - Panel is mounted on engine shroud with lockable steel cover | \$ 2140.00 |
| 700-6000-28 | LOR tach with reversing auto feed for Ford 165 horsepower gas engines (Includes 1,000 CCA battery with box) - Panel is mounted on engine shroud with lockable cover (MACHINES WITH NO WINCH OR BUMP BAR) | \$ 3610.00 |
| 700-6000-31 | LOR tach with reversing auto feed for Ford 165 horsepower gas engines (Includes 1,000 CCA battery with box) - Panel is mounted on engine shroud with lockable cover (MACHINES WITH WINCH) | \$ 4265.00 |
| 700-6000-37 | LOR tach with reversing auto feed for Ford 165 horsepower gas engines (Includes 1,000 CCA battery with box) - Panel is mounted on engine shroud with lockable cover (MACHINES WITH WINCH & BUMP BAR) | \$ 4695.00 |

| | | |
|--------------------|---|-------------------|
| 700-6000-26 | LOR tach with reversing auto feed for PSI 145 horsepower gas engines (Includes 1,000 CCA battery with box) - Panel is mounted on engine shroud with no cover (MACHINES WITH NO WINCH OR BUMP BAR) | \$ 2965.00 |
| 700-6000-29 | LOR tach with reversing auto feed for PSI 145 horsepower gas engines (Includes 1,000 CCA battery with box) - Panel is mounted on engine shroud with no cover (MACHINES WITH WINCH) | \$ 3620.00 |
| 700-6000-35 | LOR tach with reversing auto feed for PSI 145 horsepower gas engines (Includes 1,000 CCA battery with box) - Panel is mounted on engine shroud with no cover (MACHINES WITH WINCH & BUMP BAR) | \$ 3940.00 |

| CLUTCH | | |
|--------------------------|--|--------------------|
| Part # | Description | Unit Price |
| 990-100962 | Clutch is included with engine / motor | \$ 0.00 |
| 700-1000-13 | NACD over center (double plate clutch) | \$ 1575.00 |
| 700-1000-12 | NACD Spring Loaded Clutch | \$ 1725.00 |
| 700-1000-61 | NACD Spring Loaded Clutch for Ford 130 hp gas engine | \$ 1225.00 |
| OPTION-915-5000-9 | 211 WPT double plate clutch with high drives (Must be selected on track or loader units) | \$ 12665.00 |

| DRIVE SYSTEM | | |
|---------------------------|--|-------------------|
| Part # | Description | Unit Price |
| 990-101035 | Standard drive system for engine horsepower options up to 145 horsepower | \$ 0.00 |
| OPTION-914-5000-2 | Drive system for Cat 147 and John Deere 125 / 139 horsepower (Includes 5 belt drive) | \$ 475.00 |
| OPTION-914-5000-09 | Drive system for Cat 174, John Deere 173 and GM 165 horsepower (Includes 6 belt drive, longer chipper shaft and belt shield) | \$ 795.00 |

| INFEED | | |
|---------------------------|---|-------------------|
| Part # | Description | Unit Price |
| OPTION-911-5001-5 | Clear Infeed Curtain | \$ 260.00 |
| OPTION-911-5001-08 | Optional hydraulic bump bar for 64" wide FOLDING Infeed tray with one override mounted on the DRIVE side of the infeed | \$ 1725.00 |
| OPTION-914-5000-2 | 33 1/2" high x 64" wide tapered heavy-duty infeed with weld on pan and infeed deflectors | \$ 995.00 |
| OPTION-911-5001-36 | Optional hydraulic bump bar for 64" wide WELD infeed tray with overrides mounted on each side of infeed. | \$ 1905.00 |
| OPTION-980-5000-73 | Dinamic winch with line docking station and manual push button feed assist (Includes 5/16" diameter x 200' Teufelberger rope with 12" loop installed) (Includes (1) manual rear stabilizer) | \$ 5350.00 |
| OPTION-980-5000-3 | Single rear manual stabilizer | \$ 115.00 |
| OPTION-980-5001-3 | Dual rear manual stabilizers (for machines without winch) | \$ 230.00 |
| OPTION-905-5000-5 | Hydraulic Last Chance Cables | \$ 565.00 |
| OPTION-905-5000-3 | Install yellow vinyl grips on last chance reset bar | \$ 15.00 |
| OPTION-915-5000-48 | Paint the hydraulic last chance handle/bar fluorescent yellow (paint#3592) and include UV protection. | \$ 245.00 |
| OPTION-905-5001-1 | Bolt-on shut-off switch for engine shut-down located on both sides of infeed hopper | \$ 625.00 |

| FEED SYSTEM | | |
|---------------------------|---|--------------------|
| Part # | Description | Unit Price |
| OPTION-914-5000-0 | Double teeth for bottom feed wheel | \$ 225.00 |
| OPTION-915-5000-4 | Hydraulic flow control for feed wheel rate adjustment (All-In-One Mount) | \$ 325.00 |
| OPTION-915-5000-4 | Spring Loaded Tool less Trap Door (not available on tandem axle units) | \$ 250.00 |
| OPTION-911-5001-59 | Radio remote control with tether back-up (Controls: feed forward / reverse, yoke up / down, discharge swivel, discharge flipper up/ down, throttle and engine e-stop) (MUST select hydraulic swivel discharge with hydraulic flipper option) - Tier 4 and gas engines only | \$ 10075.00 |
| OPTION-911-5001-58 | Radio remote control with tether back-up (Controls: feed forward / reverse, yoke up / down, discharge swivel, discharge flipper up/ down (winch if ordered), throttle and engine e-stop) (MUST select hydraulic swivel discharge with hydraulic flipper option) - Tier 4 and gas engines only | \$ 11125.00 |

| AXLE | | |
|--------------------|--|-------------------|
| Part # | Description | Unit Price |
| 990-1012-61 | Single 10,000 pound Torflex axle with electric brakes (45 degree down trail) | \$ 0.00 |

| | | |
|--------------------------|---|------------------|
| OPTION-914-5000-2 | Single 10,000 pound Torflex Hydraulic brake axle | \$ 275.00 |
| OPTION-914-5000-0 | Tandem 7,000 pound Torflex axles with electric brakes | \$ 0.00 |

| TIRES/RIMS | | |
|--------------------|--|-------------------|
| Part # | Description | Unit Price |
| 990-100406 | (2) 215/75R 17.5" tires mounted on 8-bolt heavy-duty gray rims (8,000 pound axles on up) | \$ 0.00 |
| OPTION-911-5000-4 | (2) 215/75R 17.5" tires mounted on 8-bolt aluminum rims (8,000 pound axles on up) | \$ 945.00 |
| OPTION-911-5000-4 | (2) 235/75R 17.5" tires mounted on 8-bolt heavy-duty gray rims (8,000 pound axles on up) | \$ 215.00 |
| OPTION-911-5000-5 | (2) 235/75R 17.5" tires mounted on 8-bolt aluminum rims (8,000 pound axles on up) | \$ 1150.00 |
| OPTION-914-5000-10 | (4) ST235/80R 16" tires mounted on 8-bolt white spoke rim (Tire is approximately 9.43" wide, tire capacity is 3,520 pounds each) (Tandem 7,000 pound axles only) | \$ 550.00 |
| OPTION-911-5001-20 | (4) ST235/80R 16" tires mounted on 8-bolt Aluminum rims (Tire is approximately 9.43" wide, tire capacity is 3,520 pounds each) (Tandem 7,000 pound axles only) | \$ 930.00 |

| FENDER | | |
|-------------------|---|------------------|
| Part # | Description | Unit Price |
| 990-100415 | Aluminum bolt on fenders (Approximately 1/4" thick) (standard fender) | \$ 0.00 |
| OPTION-980-1002-6 | 12" HD bolt on steel fenders - single axle units only | \$ 90.00 |
| OPTION-911-5000-5 | 3/16" heavy-duty steel weld on fenders for tandem axles | \$ 325.00 |
| OPTION-937-5001-4 | 3/16" heavy-duty aluminum fenders for tandem axles | \$ 475.00 |

| HITCH | | |
|-------------------|---|------------------|
| Part # | Description | Unit Price |
| 990-100274 | 2-1/2" Wallace Forge Pintle Hitch | \$ 0.00 |
| OPTION-980-5000-5 | 3" Buyer's Product Pintle Hitch | \$ 75.00 |
| OPTION-980-5000-1 | 2-5/16" Wallace Forge Ball Hitch | \$ 40.00 |
| OPTION-980-5000-1 | 2-5/16" Bulldog Ball Hitch (extends tongue approx. 15 1/2") | \$ 135.00 |
| OPTION-980-5000-5 | 2-5/16" Ball Hitch with Model 20 actuator for Hydraulic brake axles | \$ 975.00 |
| OPTION-980-5000-5 | 3" Pintle Hitch with Model 20 actuator for Hydraulic brake axles | \$ 885.00 |

| ADD-ON OPTIONS | | |
|-------------------|--|------------------|
| Tire / Rim | | |
| Part # | Description | Unit Price |
| 900-5908-39 | Spare tire mounted on heavy-duty gray rim (215/75R 17.5") | \$ 525.00 |
| 900-5908-80 | Spare tire mounted on aluminum rim (215/75R 17.5") | \$ 825.00 |
| 900-5904-76 | Spare tire mounted on heavy-duty gray rim (235/75R 17.5") | \$ 625.00 |
| 900-5908-81 | Spare tire mounted on aluminum rim (235/75R 17.5") | \$ 825.00 |
| 900-5913-90 | Spare tire mounted on white spoke rim (235/80R 16") - 8 bolt rim | \$ 275.00 |
| OPTION-911-5001-3 | Bolt on Spare Tire Mount (5/8" Bolts on 6-1/2" Bolt Centers) | \$ 240.00 |

| Battery and Battery Box | | |
|-------------------------|--|------------------|
| Part # | Description | Unit Price |
| OPTION-980-5000-16 | Lockable steel battery box with (1) 1,000 CCA battery (in lieu of standard aluminum box) (All engines excluding Cummins) | \$ 125.00 |
| OPTION-905-8000-3 | Lockable battery disconnect switch | \$ 175.00 |

| Chipper Discharge | | |
|--------------------|---|--------------------|
| Part # | Description | Unit Price |
| OPTION-980-5000-92 | 270 degree hydraulic controlled swivel discharge chute with manual 12" chip deflector (Includes height adjustable discharge & 270 degree discharge stops) | \$ 850.00 |
| OPTION-980-5000-93 | 270 degree hydraulic controlled swivel discharge with hydraulic controlled 12" chip deflector (Includes height adjustable discharge & 270 degree discharge stops) | \$ 1550.00 |
| OPTION-980-5001-7 | Stops on discharge - 270 degree turn | \$ 40.00 |
| OPTION-986-5000-12 | DELETE standard hand crank height and swivel discharge (to be manual swivel and non-height adjustable) | - \$ 400.00 |

| Chocks & Chock Holders | | |
|------------------------|-------------|------------|
| Part # | Description | Unit Price |

OPTION-980-10002 Aluminum Bolt On Chock Holders (Does not include chocks) **\$ 130.00**

OPTION-980-5001-0 Rubber Wheel Chocks (2) **\$ 90.00**

| Cone Holder | | |
|--------------------------|---|------------------|
| Part # | Description | Unit Price |
| OPTION-980-5000-3 | Pole style cone holder (weld on) | \$ 105.00 |
| OPTION-980-5000-4 | Pole style cone holder (bolt on) | \$ 230.00 |
| OPTION-905-5000-7 | Hoop style cone holder (weld on) | \$ 175.00 |
| OPTION-911-2001-4 | Hoop style cone holder (bolt on) | \$ 325.00 |
| OPTION-911-5001-2 | Double Hoop style cone holder (bolt on) | \$ 510.00 |

| Document Machine Weight | | |
|--------------------------|-------------------------|-----------------|
| Part # | Description | Unit Price |
| OPTION-911-5001-1 | Document Machine Weight | \$ 95.00 |

| Engine Related Options | | |
|--------------------------|--|------------------|
| Part # | Description | Unit Price |
| OPTION-914-5000-1 | Optional 33" Discharge for 255 with Cat/Perkins 147/174 | \$ 375.00 |
| OPTION-905-5001-8 | Lockable cover for instrument panel (PSI gas engines only) | \$ 115.00 |
| OPTION-980-5001-8 | Engine block heater for PSI gas engines only | \$ 125.00 |
| OPTION-905-5002-3 | Engine block heater for Ford 6.2L gas engines only | \$ 325.00 |

| Extended Warranties | | |
|---------------------|--|-------------------|
| Part # | Description | Unit Price |
| 900-6997-25 | 5 year / 5,000 hour Platinum Warranty (C3.4 Cat Engines) | \$ 4430.00 |
| 900-6997-28 | 5 year / 5,000 hour Platinum Warranty (C4.4 Cat Engines) | \$ 5770.00 |
| 900-6010-40 | 5 year / 5,000 hour Warranty (4045 Deere engines) | \$ 2025.00 |
| WTY-1EXT-255 | 1 year extended warranty (total warranty = 2 years / 3,000 hours) - excludes engine and clutch | \$ 2290.00 |
| WTY-2EXT-255 | 2 year extended warranty (total warranty = 3 years / 4,000 hours) - excludes engine and clutch | \$ 3815.00 |

| Fire Extinguisher | | |
|--------------------------|--|------------------|
| Part # | Description | Unit Price |
| OPTION-980-5001-6 | 2-1/2 Pound Fire Extinguisher with bolt on mount | \$ 150.00 |

| Flag Holder | | |
|-------------------------|---|------------------|
| Part # | Description | Unit Price |
| OPTION-980-10009 | Bolt-on flag holders (includes flags) - aluminum or steel fenders | \$ 105.00 |

| Fuel And Hydraulic Tanks | | |
|--------------------------|--|------------------|
| Part # | Description | Unit Price |
| OPTION-980-10009 | Gate Valve for Fuel Tank | \$ 95.00 |
| OPTION-915-5000-4 | Gate Valve for Hydraulic Tank | \$ 130.00 |
| OPTION-980-5001-4 | Lockable padlocks for steel fuel and hyd tanks | \$ 40.00 |

| Hose Protection | | |
|--------------------------|---------------------------------------|------------------|
| Part # | Description | Unit Price |
| OPTION-986-5000-5 | Add hydraulic hose guards after paint | \$ 450.00 |

| Lights | | |
|--------------------------|--|------------------|
| Part # | Description | Unit Price |
| OPTION-915-5000-7 | Wig Wag LED strobe lights - for a machine without a winch (Single decal plate) | \$ 525.00 |
| OPTION-996-5000-0 | Amber Warning Light with Cage | \$ 425.00 |
| OPTION-915-5000-8 | Wig Wag LED Strobe Lights - for a machine with a winch (Double decal plate) | \$ 525.00 |

| Manuals (Machine) | | |
|--------------------|---|-----------------|
| Part # | Description | Unit Price |
| 900-8901-61 | Additional Operating and Parts Manual - weather proof | \$ 95.00 |

| Miscellaneous Options | | |
|--------------------------|--|------------------|
| Part # | Description | Unit Price |
| OPTION-980-0510-6 | 4 place tool holder for shovel and rakes | \$ 325.00 |

| Non-Skid Coating | | |
|------------------------|---|------------|
| Part # | Description | Unit Price |
| OPTION-905-5001-9 | Non skid coating on tongue and all step on areas | \$ 175.00 |
| Mud Flap | | |
| Part # | Description | Unit Price |
| OPTION-905-5000-1 | (2) Mud Flaps (1/4" x 12" x 18") | \$ 95.00 |
| Pressure Check | | |
| Part # | Description | Unit Price |
| OPTION-980-5000-6 | Pressure Check Gauge | \$ 95.00 |
| Tongue | | |
| Part # | Description | Unit Price |
| OPTION-980-5000-0 2 | 12" longer bolt-on tongue (total tongue length will be 46" on the 12x, 12xpc, and 15xp, 48" on the 12xp and 15xpc and 50" on the 200/250) | \$ 280.00 |
| OPTION-914-5000-0 8 | Telescoping tongue for Model 250/255 with single 20" adjustment (For Models 250XP & 255XP) | \$ 645.00 |
| Tongue Jack | | |
| Part # | Description | Unit Price |
| OPTION-911-5000-0 | 8,000 pound capacity tongue jack with 2,500 pound HD caster wheel (in lieu of standard jack) | \$ 275.00 |
| OPTION-911-5000-0 | 8,000 pound capacity tongue jack with 2,500 pound HD caster wheel (includes standard jack) | \$ 350.00 |
| OPTION-911-5001-0 4 | 12,000 pound bolt on electric tongue jack (JackType: BoltOn SupportCapacity: 12,000lbs. LiftCapacity: 12,000lbs. Travel:24" Retracted:45" Extended:69" Clearance:-- Brand:Bulldog) | \$ 1775.00 |
| OPTION-905-5000-2 | 10,000 pound capacity tongue jack with spring return pad | \$ 225.00 |
| OPTION-955-5000-0 | Hydraulic tongue jack with multiple position drop leg | \$ 1725.00 |
| Tool Box | | |
| Part # | Description | Unit Price |
| OPTION-980-5001-0 | Lockable steel tool box in lieu of standard aluminum box | \$ 175.00 |
| Tools | | |
| Part # | Description | Unit Price |
| 980-0503-19 | Disc chipper tool kit to change knives for 5/8" bolts | \$ 165.00 |
| 900-9916-36 | Tool kit for Handfed Chippers Includes: - Screwdriver set (4 pc) - 1/2" Drive Torque wrench (25-250 ft) - 1/2" Drive Socket set w/Ratchet (18 pc) - Crescent wrench - Open end wrench set (14 pc) - Balldriver tool set (13 pc) - 1/2" Drive slotted drag link socket - 26" Polymer Tool Box | \$ 680.00 |
| Vice | | |
| Part # | Description | Unit Price |
| OPTION-980-20004 | Wilton 5 1/2" swivel steel vice, w/ mount | \$ 545.00 |
| Wiring | | |
| Part # | Description | Unit Price |

| | | |
|--------------------------|---|------------------|
| OPTION-980-5001-6 | Connect Brake Wire to Center Terminal | \$ 45.00 |
| OPTION-905-5000-1 | Option 7 Prong (Flat/RV Style) to 6 Prong Coiled Cord | \$ 45.00 |
| OPTION-912-1001-4 | Option 7 to 7 Round Coiled Plug w/7 Female & Boot | \$ 125.00 |
| 0 | | |



Jason Morey
 6750 Millbrook Road
 Remus, MI 49340
 USA
 989-561-2270 (Phone)
 989-561-2273 (Fax)
www.banditchippers.com

MODEL 280XP HD (18" DISC STYLE) BRUSH BANDIT

Pricing Scheme:

Current Pricing

Pricing Generated:

February 21, 2023 12:37 PM

Currency:

United States (dollars)

Generated By:

Jason Morey (Jason Morey)

BASE PRICE

| Part # | Description | Base Price |
|-------------|--|--------------------|
| MODEL-280HD | Model 280XP HD - (18" Disc Style) Brush Bandit | \$ 60220.00 |

STANDARD EQUIPMENT

| Part # | Description | Unit Price |
|----------|--|----------------|
| STANDARD | 55" diameter x 2" thick (2 knife pocket) chipper disc, each pocket equipped with (2) 1/2" x 4 1/2" x 7 1/4" and (1) 1/2" x 4 1/2" x 5 1/8" dual edge knives. | \$ 0.00 |
| STANDARD | 60 gallon steel fuel tank with magnetic drain plug, lockable filler cap, and aluminum sight gauge | \$ 0.00 |
| STANDARD | 32 gallon steel hydraulic tank with magnetic drain plug, lockable filler cap, and aluminum sight gauge | \$ 0.00 |
| STANDARD | Gate valve for hydraulic tank | \$ 0.00 |
| STANDARD | Slide box feed system (w/ 2 adjustable springs on one side) and (2) horizontal feed wheels. Top wheel is 15 3/4" diameter x 20" wide driven via (1) 63.9 CID motor and chain. Bottom wheel is 10 5/8" diameter x 20" wide driven via (1) 63.9 CID motor. | \$ 0.00 |
| STANDARD | Hydraulic lift cylinder - utilizes a hydraulic cylinder to raise or provide down pressure for the top feed wheel | \$ 0.00 |
| STANDARD | Bottom feed wheel clean out door (opens via spring latch pin allowing dirt and debris to fall out extending knife and component life) | \$ 0.00 |
| STANDARD | 360 degree HAND crank swivel discharge (height adjustable) with 12" adjustable chip deflector | \$ 0.00 |
| STANDARD | Clean out and inspection door on discharge bottom | \$ 0.00 |
| STANDARD | 33 1/2" high x 64" wide tapered infeed hopper with 30" fold down infeed hopper tray, heavy-duty taillight covers, and spring lift assists | \$ 0.00 |
| STANDARD | (2) Last chance safety pull cables | \$ 0.00 |
| STANDARD | Round control bar - located around top and sides of infeed hopper with 3 control positions (forward / stop / reverse) | \$ 0.00 |
| STANDARD | Wooden pusher tool with mount on infeed hopper | \$ 0.00 |
| STANDARD | 1/4" x 3" x 8" tubular steel frame with a 3/8" x 3" x 8" tubular steel tongue | \$ 0.00 |
| STANDARD | Frame / Fender supports | \$ 0.00 |
| STANDARD | (2) radiator guard posts | \$ 0.00 |
| STANDARD | Lockable aluminum toolbox | \$ 0.00 |
| STANDARD | 3/8" (G70) safety chains with spring loaded latch hooks | \$ 0.00 |
| STANDARD | 8,000 pound capacity tongue jack with 15" of travel and foot pad | \$ 0.00 |
| STANDARD | 12 volt system with rubber mounted LED taillights, 6 prong replaceable coiled power cord & protected heavy-duty wiring with junction box, and LED clearance lights with reflectors. | \$ 0.00 |
| STANDARD | Banded chipper drive belts (adjustable via a sliding engine system) | \$ 0.00 |
| STANDARD | Pressure check kit - Gauge is NOT included | \$ 0.00 |
| STANDARD | Weather resistant manual container | \$ 0.00 |
| STANDARD | Engine disable plug for hood locking pin-preventing engine from operating without pin in place | \$ 0.00 |
| STANDARD | (1) weatherproof machine manual (includes safety, operation and parts sections) also (1) engine and clutch manual is included if applicable | \$ 0.00 |

| | | |
|-----------------|--|----------------|
| STANDARD | Spanish & English combination safety decals | \$ 0.00 |
| STANDARD | 4" x 6 1/2" inspection window on belt shield | \$ 0.00 |

| PAINT | | |
|--------------------------------|--|-------------------|
| Part # | Description | Unit Price |
| 333-32273 | Standard Imron Industrial Urethane Bandit Yellow | \$ 0.00 |
| 333-28984 | Standard Imron Industrial Urethane Green | \$ 0.00 |
| OPTION-955-5000-4 6 | Special Imron Industrial Paint (please specify paint color and number) - 280HD (Requires specification) | \$ 975.00 |
| OPTION-955-5000-4 7 | Special Imron "Metallic" Industrial Paint (please specify paint color and number) - 280HD (Requires specification) | \$ 1875.00 |

| ENGINE | | |
|-----------------------|--|--------------------|
| Part # | Description | Unit Price |
| 990-RC1172-753 | Ford RSG-862, 6.2L, 165 horsepower GAS engine without clutch (Includes spark arrestor muffler) - If ordered on Model 280 / 280HD must select tongue weight option under add on frame options | \$ 22040.00 |
| 990-RC1591-122 | Caterpillar C4.4, 174 horsepower engine without clutch - Tier 4 FINAL / STAGE V (Includes 2 year / 2,000 hour engine warranty) | \$ 39390.00 |
| 990-RC1605-176 | Caterpillar C7.1L, 225 horsepower engine without clutch - Tier 4 FINAL / Stage V (Includes 2 year / 2,000 hour engine warranty) (Must select offset bearing pad on 19XPC towable and all track units) | \$ 57280.00 |
| 990-RC1593-124 | Caterpillar C7.1L, 275 horsepower engine without clutch - Tier 4 FINAL / Stage V (Includes 2 year / 2,000 engine warranty) (Drum chippers only - must select offset bearing pad under base assembly options if a track or loader option is selected) | \$ 56050.00 |
| 990-RC1549-131 | John Deere 4045HFC09, 173 horsepower engine without clutch - Tier 4 FINAL (Includes 2 year / 2,000 hour engine warranty) | \$ 46125.00 |
| 990-RC1595-126 | John Deere 4045HFC09, 173 horsepower engine with NACD over center clutch - Tier 4 FINAL (Includes 2 year / 2,000 hour engine warranty) | \$ 47940.00 |
| 990-RC1288-869 | John Deere 6068HFC08, 200 horsepower engine with over center style clutch - Tier 4 FINAL (Includes 2 year / 2,000 hour engine warranty) (Must select offset bearing pad on 19XPC towable and track units) | \$ 65845.00 |
| 990-RC1471-053 | John Deere 6068HFC09, 300 horsepower engine without clutch - Tier 4 FINAL (Includes 2 year / 2,000 hour engine warranty) (Drum chippers only - must select offset bearing pad under base assembly options if a track or loader option is selected) | \$ 81535.00 |

| CONTROL SYSTEM AND ENGINE INSTALLATION | | |
|---|---|-------------------|
| Part # | Description | Unit Price |
| 700-6000-07 | Murphy PV380 panel with reversing auto feed for Cat 174 horsepower diesel engines (Includes 1,000 CCA battery with box and enclosure by Bandit - Panel is mounted off of engine shroud in lockable composite cover | \$ 7825.00 |
| 937-6000-97 | Murphy PV380 panel with reversing auto feed for Cat 225 horsepower diesel engines (Includes 1,400 CCA battery with steel battery box) - Panel is mounted off of engine shroud in lockable composite cover | \$ 3275.00 |
| 955-6000-32 | Murphy PV380 panel with reversing auto feed for Cat 275 horsepower diesel engines (Includes 1,400 CCA battery with steel battery box) | \$ 4995.00 |
| 911-6000-45 | Murphy PV380 panel with reversing auto feed for John Deere 173 horsepower diesel engines (Includes 1,000 CCA battery with aluminum battery box) - Panel is mounted off of engine shroud in lockable composite cover | \$ 2930.00 |
| 937-6000-74 | Murphy PV380 panel with reversing auto feed for John Deere 200 horsepower diesel engines (Includes 1,400 CCA battery with steel battery box) - Panel is mounted off of engine shroud in lockable composite cover | \$ 2875.00 |
| 937-6000-75 | Murphy PV380 panel with reversing auto feed for John Deere 300 horsepower diesel engines (Includes 1,400 CCA battery with steel battery box) - Panel is mounted off of engine shroud in lockable composite cover | \$ 3880.00 |
| 700-6000-28 | LOR tach with reversing auto feed for Ford 165 horsepower gas engines (Includes 1,000 CCA battery with box) - Panel is mounted on engine shroud with lockable cover (MACHINES WITH NO WINCH OR BUMP BAR) | \$ 3610.00 |

| | | |
|--------------------|--|-------------------|
| 700-6000-31 | LOR tach with reversing auto feed for Ford 165 horsepower gas engines (Includes 1,000 CCA battery with box) - Panel is mounted on engine shroud with lockable cover (MACHINES WITH WINCH) | \$ 4265.00 |
| 700-6000-37 | LOR tach with reversing auto feed for Ford 165 horsepower gas engines (Includes 1,000 CCA battery with box) - Panel is mounted on engine shroud with lockable cover (MACHINES WITH WINCH & BUMP BAR) | \$ 4695.00 |

| CLUTCH | | |
|--------------------------|--|--------------------|
| Part # | Description | Unit Price |
| 990-100962 | Clutch is included with engine / motor | \$ 0.00 |
| 700-1000-12 | NACD Spring Loaded Clutch | \$ 1725.00 |
| 700-1000-13 | NACD over center (double plate clutch) | \$ 1575.00 |
| 700-1000-14 | NACD over center (Triple plate clutch) | \$ 3015.00 |
| OPTION-915-5000-9 | 211 WPT double plate clutch with high drives (Must be selected on track or loader units) | \$ 12665.00 |

| DRIVE SYSTEM | | |
|---------------------------|--|-------------------|
| Part # | Description | Unit Price |
| 990-1017-54 | Standard frame and drive system included in base price | \$ 0.00 |
| OPTION-955-5000-4 | Drive system and frame for Ford gas engine | \$ 2095.00 |
| OPTION-955-5000-40 | Larger base and drive system for horsepower options 250 and above (Includes HD infeed with weld on pan and 32" wide feed wheels) | \$ 5625.00 |

| INFEED | | |
|---------------------------|--|-------------------|
| Part # | Description | Unit Price |
| OPTION-911-5001-5 | 33 1/2" high x 64" wide tapered heavy-duty infeed with weld on pan and infeed deflectors | \$ 575.00 |
| OPTION-911-5001-36 | Optional hydraulic bump bar for 64" wide WELD infeed tray with overrides mounted on each side of infeed. | \$ 1905.00 |
| OPTION-980-5002-08 | Dinamic winch with line docking station with electronic joystick feed assist (Includes 5/16" diameter x 200' Teufelberger rope with 12" loop installed) (Includes (1) manual rear stabilizer unless dual rear hydraulic stabilizers are ordered) | \$ 6175.00 |
| OPTION-937-5000-5 | Dual rear hydraulic stabilizers | \$ 2850.00 |
| OPTION-911-5001-5 | Clear Infeed Curtain | \$ 260.00 |
| OPTION-905-5000-5 | Hydraulic Last Chance Cables | \$ 565.00 |
| OPTION-905-5000-3 | Paint the hydraulic last chance cable handles/bars | \$ 175.00 |
| OPTION-915-5000-48 | Paint the hydraulic last chance handle/bar fluorescent yellow (paint#3592) and include UV protection. | \$ 245.00 |
| OPTION-905-5001-1 | Bolt-on shut-off switch for engine shut-down located on both sides of infeed hopper | \$ 625.00 |

| FEED SYSTEM | | |
|---------------------------|---|--------------------|
| Part # | Description | Unit Price |
| OPTION-955-5000-48 | Super sized spring loaded slide box feed system with (2) horizontal feed wheels. Top feed wheel is chain driven and is 15 3/4" diameter x 32" wide, and bottom feed wheel is 10 5/8" diameter x 32" wide. | \$ 1975.00 |
| OPTION-911-5001-59 | Radio remote control with tether back-up (Controls: feed forward / reverse, yoke up / down, discharge swivel, discharge flipper up/ down, throttle and engine e-stop) (MUST select hydraulic swivel discharge with hydraulic flipper option) - Tier 4 and gas engines only | \$ 10075.00 |
| OPTION-911-5001-58 | Radio remote control with tether back-up (Controls: feed forward / reverse, yoke up / down, discharge swivel, discharge flipper up/ down (winch if ordered), throttle and engine e-stop) (MUST select hydraulic swivel discharge with hydraulic flipper option) - Tier 4 and gas engines only | \$ 11125.00 |
| OPTION-925-5000-1 | Hydraulic Flow Control (Double Pump Manifold) | \$ 625.00 |
| OPTION-915-5000-4 | Spring Loaded Tool less Trap Door (not available on tandem axle units) | \$ 250.00 |

| AXLE | | |
|---------------------------|--|-------------------|
| Part # | Description | Unit Price |
| STANDARD-900-59 | Tandem 8K Torflex Electric Brake (zero down trail) | \$ 0.00 |
| OPTION-955-5000-36 | Tandem 10,000 pound Torflex axles with electric brakes - Loader units only | \$ 2675.00 |

OPTION-955-5000-3 Tandem 10,000 pound Torflex axles with electric brakes **\$ 2490.00**

TIRES/RIMS

| Part # | Description | Unit Price |
|--------------------------|---|-------------------|
| STANDARD-900-59 | (4) 215/75R17.5 tires mounted on 8 bolt HD gray rims | \$ 0.00 |
| OPTION-955-5000-3 | (4) 215/75R17.5 tires mounted on 8 bolt aluminum rims | \$ 1875.00 |
| OPTION-955-5000-3 | (4) 235/75R17.5 tires mounted on 8 bolt HD gray rims | \$ 385.00 |
| OPTION-955-5000-3 | (4) 235/75R17.5 tires mounted on 8 bolt aluminum rims | \$ 2295.00 |

FENDER

| Part # | Description | Unit Price |
|--------------------------|---|-----------------|
| STANDARD-21FN | 14" wide steel weld on tandem axle fender (for 8K tandem axles) | \$ 0.00 |
| OPTION-955-5000-3 | 16" wide steel weld on tandem axle fenders for 10,000 pound axles | \$ 95.00 |

HITCH

| Part # | Description | Unit Price |
|--------------------------|-----------------------------------|-----------------|
| STANDARD-912-20 | 2-1/2" Wallace Forge Pintle Hitch | \$ 0.00 |
| OPTION-980-5000-5 | 3" Buyer's Product Pintle Hitch | \$ 75.00 |

ADD-ON OPTIONS

| Tire / Rim | | |
|--------------------|---|------------------|
| Part # | Description | Unit Price |
| 900-5908-39 | Spare tire mounted on heavy-duty gray rim (215/75R 17.5") | \$ 525.00 |
| 900-5908-80 | Spare tire mounted on aluminum rim (215/75R 17.5") | \$ 825.00 |
| 900-5904-76 | Spare tire mounted on heavy-duty gray rim (235/75R 17.5") | \$ 625.00 |
| 900-5908-81 | Spare tire mounted on aluminum rim (235/75R 17.5") | \$ 825.00 |

Bearings

| Part # | Description | Unit Price |
|-------------------|--|------------------|
| 990-100112 | Debris resistant bearing package in lieu of standard | \$ 195.00 |

Chipper Discharge

| Part # | Description | Unit Price |
|----------------------------|---|-------------------|
| OPTION-980-5000-9 2 | 270 degree hydraulic controlled swivel discharge chute with manual 12" chip deflector (Includes height adjustable discharge & 270 degree discharge stops) | \$ 850.00 |
| OPTION-980-5000-9 3 | 270 degree hydraulic controlled swivel discharge with hydraulic controlled 12" chip deflector (Includes height adjustable discharge & 270 degree discharge stops) | \$ 1550.00 |
| OPTION-980-5001-7 | Stops on discharge - 270 degree turn | \$ 40.00 |

Chipper Disc with Knives

| Part # | Description | Unit Price |
|--------------------------|--------------------------------------|-------------------|
| OPTION-955-1000-0 | Replaceable knife pocket wear plates | \$ 1950.00 |

Chocks & Chock Holders

| Part # | Description | Unit Price |
|--------------------------|--|------------------|
| OPTION-980-10002 | Aluminum Bolt On Chock Holders (Does not include chocks) | \$ 130.00 |
| OPTION-980-5001-0 | Rubber Wheel Chocks (2) | \$ 90.00 |

Cone Holder

| Part # | Description | Unit Price |
|--------------------------|---|------------------|
| OPTION-980-5000-3 | Pole style cone holder (weld on) | \$ 105.00 |
| OPTION-980-5000-4 | Pole style cone holder (bolt on) | \$ 230.00 |
| OPTION-905-5000-7 | Hoop style cone holder (weld on) | \$ 175.00 |
| OPTION-911-2001-4 | Hoop style cone holder (bolt on) | \$ 325.00 |
| OPTION-911-5001-2 | Double Hoop style cone holder (bolt on) | \$ 510.00 |

Document Machine Weight

| Part # | Description | Unit Price |
|----------------------------|-------------------------|-----------------|
| OPTION-911-5001-1 1 | Document Machine Weight | \$ 95.00 |

| Extended Warranties | | |
|--------------------------|---|------------|
| Part # | Description | Unit Price |
| WTY-1EXT-280HD | 1 year extended warranty (total warranty = 2 years / 3,000 hours) - excludes engine and clutch | \$ 3485.00 |
| WTY-2EXT-280HD | 2 year extended warranty (total warranty = 3 years / 4,000 hours) - excludes engine and clutch | \$ 5810.00 |
| 900-6010-40 | 5 year / 5,000 hour Warranty (4045 Deere engines) | \$ 2025.00 |
| 900-6010-41 | 5 year / 5,000 hour Warranty (6068 Deere engines) | \$ 2870.00 |
| 900-6997-28 | 5 year / 5,000 hour Platinum Warranty (C4.4 Cat Engines) | \$ 5770.00 |
| 900-6996-22 | 5 year / 5,000 hour Platinum Warranty (C7.1 Cat Engines) | \$ 9730.00 |
| Fire Extinguisher | | |
| Part # | Description | Unit Price |
| OPTION-980-5001-6 | 2-1/2 Pound Fire Extinguisher with bolt on mount | \$ 150.00 |
| Flag Holder | | |
| Part # | Description | Unit Price |
| OPTION-980-10009 | Bolt-on flag holders (includes flags) - aluminum or steel fenders | \$ 105.00 |
| Frame | | |
| Part # | Description | Unit Price |
| OPTION-955-5000-4 | Tongue weights (to be selected if Ford 165 horsepower gas engine is ordered) | \$ 2440.00 |
| Fuel And Hydraulic Tanks | | |
| Part # | Description | Unit Price |
| OPTION-980-5001-4 | Lockable padlocks for steel fuel and hyd tanks | \$ 40.00 |
| OPTION-980-10009 | Gate Valve for Fuel Tank | \$ 95.00 |
| Lights | | |
| Part # | Description | Unit Price |
| OPTION-915-5000-7 | Wig Wag LED strobe lights - for a machine without a winch (Single decal plate) | \$ 525.00 |
| OPTION-915-5000-8 | Wig Wag LED Strobe Lights - for a machine with a winch (Double decal plate) | \$ 525.00 |
| Manuals (Machine) | | |
| Part # | Description | Unit Price |
| 900-8901-62 | Additional Operating and Parts Manual - weather proof | \$ 95.00 |
| Non-Skid Coating | | |
| Part # | Description | Unit Price |
| OPTION-905-5001-9 | Non skid coating on tongue and all step on areas | \$ 175.00 |
| Mud Flap | | |
| Part # | Description | Unit Price |
| OPTION-905-5000-1 | (2) Mud Flaps (1/4" x 12" x 18") | \$ 95.00 |
| Pressure Check | | |
| Part # | Description | Unit Price |
| OPTION-980-5000-6 | Pressure Check Gauge | \$ 95.00 |
| Tongue Jack | | |
| Part # | Description | Unit Price |
| OPTION-905-5000-2 | 10,000 pound capacity tongue jack with spring return pad | \$ 225.00 |
| OPTION-955-5000-0 | Hydraulic tongue jack with multiple position drop leg | \$ 1725.00 |
| Tools | | |
| Part # | Description | Unit Price |
| 980-0503-19 | Disc chipper tool kit to change knives for 5/8" bolts | \$ 165.00 |
| 900-9916-36 | Tool kit for Handfed Chippers Includes: - Screwdriver set (4 pc) - 1/2" Drive Torque wrench (25-250 ft) - 1/2" Drive Socket set w/Ratchet (18 pc) - Crescent wrench - Open end wrench set (14 pc) - Balldriver tool set (13 pc) - 1/2" Drive slotted drag link socket - 26" Polymer Tool Box | \$ 680.00 |

| Vice | | |
|-------------------|---|------------|
| Part # | Description | Unit Price |
| OPTION-980-20004 | Wilton 5 1/2" swivel steel vice, w/ mount | \$ 545.00 |
| Wiring | | |
| Part # | Description | Unit Price |
| OPTION-905-5000-1 | Option 7 Prong (Flat/RV Style) to 6 Prong Coiled Cord | \$ 45.00 |
| OPTION-912-1001-4 | Option 7 to 7 Round Coiled Plug w/7 Female & Boot | \$ 125.00 |



Jason Morey
 6750 Millbrook Road
 Remus, MI 49340
 USA
 989-561-2270 (Phone)
 989-561-2273 (Fax)
www.banditchippers.com

MODEL 65XP (6" DISC STYLE) BRUSH BANDIT

Pricing Scheme:

Current Pricing

Pricing Generated:

February 21, 2023 12:37 PM

Currency:

United States (dollars)

Generated By:

Jason Morey (Jason Morey)

BASE PRICE

| Part # | Description | Base Price |
|----------|---|--------------------|
| MODEL-65 | Model 65XP - (6" Disc Style) Brush Bandit | \$ 14820.00 |

STANDARD EQUIPMENT

| Part # | Description | Unit Price |
|----------|---|----------------|
| STANDARD | 26" diameter x 3/4" thick (2 knife pocket) chipper disc, each pocket equipped with (1) 1/2" x 4" x 7 1/4" dual edge knife. | \$ 0.00 |
| STANDARD | 7 gallon Flambeau EPA Plastic tank with carb canister and fuel gauge | \$ 0.00 |
| STANDARD | 7 gallon steel hydraulic tank with magnetic drain plug | \$ 0.00 |
| STANDARD | Hinged yoke assembly with a single 10 5/8" diameter x 11 1/2" wide feed wheel | \$ 0.00 |
| STANDARD | Top feed wheel jack mount with locking pin to raise & lock top feed wheel using tongue jack | \$ 0.00 |
| STANDARD | 360 degree manual swivel discharge with 12" adjustable chip deflector | \$ 0.00 |
| STANDARD | Clean out and inspection door on discharge bottom | \$ 0.00 |
| STANDARD | 24" high x 42" wide tapered infeed hopper with 30" fold down infeed tray | \$ 0.00 |
| STANDARD | (2) Last chance safety pull cables | \$ 0.00 |
| STANDARD | Round control bar - located around top and sides of infeed hopper with 3 control positions (forward / stop / reverse) | \$ 0.00 |
| STANDARD | Wooden pusher tool with mount on infeed hopper | \$ 0.00 |
| STANDARD | 3/16" x 2" x 4" rectangular tubing with a 1/4" x 2" x 4" tubular tongue | \$ 0.00 |
| STANDARD | 1/4" (G70) safety chains with spring loaded latch hooks | \$ 0.00 |
| STANDARD | 2,000 pound capacity tongue jack with 15" of travel and foot pad | \$ 0.00 |
| STANDARD | 12 volt system with rubber mounted LED taillights, 6 prong replaceable coiled power cord & protected heavy-duty wiring with junction box, and LED clearance lights with reflectors. | \$ 0.00 |
| STANDARD | Banded chipper drive belts (adjustable via a sliding engine system) | \$ 0.00 |
| STANDARD | Pressure check kit for 65/75 - Single Wheel - Gauge is NOT included | \$ 0.00 |
| STANDARD | Weather resistant manual container | \$ 0.00 |
| STANDARD | Engine disable plug for hood locking pin-preventing engine from operating without pin in place | \$ 0.00 |
| STANDARD | (1) weatherproof machine manual (includes safety, operation and parts sections) also (1) engine and clutch manual is included if applicable | \$ 0.00 |
| STANDARD | Spanish & English combination safety decals | \$ 0.00 |

PAINT

| Part # | Description | Unit Price |
|------------------------|---|-------------------|
| 333-32273 | Standard Imron Industrial Urethane Bandit Yellow | \$ 0.00 |
| 333-28984 | Standard Imron Industrial Urethane Green | \$ 0.00 |
| OPTION-626-5000-8 3 | Special Imron Industrial Paint (please specify paint color and number) - 65XP (Requires specification) | \$ 600.00 |
| OPTION-626-5000-8 4 | Special Imron "Metallic" Industrial Paint (please specify paint color and number) - 65XP (Requires specification) | \$ 1150.00 |

ENGINE

| Part # | Description | Unit Price |
|----------------|---|-------------------|
| 990-RC0839-421 | Kohler CH740, 25 horsepower gas engine (Includes 3 year / 2,000 hour engine warranty) | \$ 3590.00 |

| 990-RC1194-775A | Kohler CH1000, 37 horsepower gas engine (direct drive - NO clutch) (Model 65/75) (Includes 3 year / 2,000 hour engine warranty) | \$ 4750.00 |
|---------------------------|---|-------------------|
| 990-RC0747-328 | Vanguard 613477, 35 horsepower gas engine (Includes 3 year / 2,000 hour engine warranty) | \$ 3970.00 |
| INFEED | | |
| Part # | Description | Unit Price |
| OPTION-626-1000-9 | Optional hydraulic bump bar for 42" wide infeed tray (no override) | \$ 1625.00 |
| OPTION-626-5000-2 | Rear Stabilizer - 65/75 | \$ 75.00 |
| OPTION-905-5000-5 | Hydraulic Last Chance Cables | \$ 565.00 |
| OPTION-907-5000-1 | Shut-off switch for engine shut-down located on both sides of infeed hopper | \$ 550.00 |
| OPTION-626-5000-8 | Clear Infeed Curtain | \$ 185.00 |
| FEED SYSTEM | | |
| Part # | Description | Unit Price |
| OPTION-626-5000-48 | Double teeth on bottom feed wheel (11" wide feed wheel) ** (ONLY AVAILABLE WITH DUAL FEED WHEELS) ** | \$ 130.00 |
| OPTION-626-5000-07 | Hinged yoke assembly with DUAL feed wheels (Top feed wheel is 10 5/8" diameter x 11 1/2" wide and bottom feed wheel is 6 1/2" diameter x 11 1/2" wide). | \$ 1475.00 |
| OPTION-980-100123 | Hydraulic flow control for feed wheel rate adjustment (note: this option is standard on all track machines with the Bandit control panel) | \$ 285.00 |
| AXLE | | |
| Part # | Description | Unit Price |
| 990-100439 | Single 2,200 pound non-brake Torflex EZ lube axle | \$ 0.00 |
| OPTION-626-10003 | Single 3,500 pound non-brake Torflex EZ lube axle | \$ 280.00 |
| OPTION-626-5000-0 | Single 3,500 pound electric brake Torflex EZ lube axle | \$ 515.00 |
| OPTION-907-5000-1 | Single 3,500 pound Torflex EZ lube axle with hydraulic brakes | \$ 925.00 |
| TIRES/RIMS | | |
| Part # | Description | Unit Price |
| 990-100403 | (2) 20.5 x 8" x 10" tires mounted on 5-bolt white solid rims (standard tires for 2,200 pound axle) | \$ 0.00 |
| OPTION-626-5000-17 | (2) P-185 x 14" tires mounted on 5-bolt white modular rims (must select with 3,500 pound axle upgrade) | \$ 145.00 |
| FENDER | | |
| Part # | Description | Unit Price |
| 990-100411 | 10 gauge steel weld on fenders (standard fenders for 2,200 pound axle with 20.5" x 8" x 10" tires) | \$ 0.00 |
| OPTION-626-5000-1 | Aluminum bolt on fenders for 20.5 x 8 tires (in lieu of 10 gauge steel fenders) | \$ 405.00 |
| OPTION-626-5000-1 | Heavy-duty steel weld on fenders | \$ 125.00 |
| OPTION-626-5000-1 | Aluminum bolt on fenders for P185 x 14 tires | \$ 285.00 |
| HITCH | | |
| Part # | Description | Unit Price |
| 990-100276 | 2" Fulton Ball Hitch | \$ 0.00 |
| OPTION-980-5000-1 | 2-5/16" Wallace Forge Ball Hitch | \$ 40.00 |
| OPTION-980-5000-5 | 3" Buyer's Product Pintle Hitch | \$ 75.00 |
| OPTION-626-5000-1 | 2" Adjustable Croftball Hitch | \$ 125.00 |
| OPTION-626-5000-1 | 2" Bulldog Hitch | \$ 170.00 |
| OPTION-626-5000-2 | 2-1/2" Pintle Hitch | \$ 125.00 |
| OPTION-626-5000-1 | 2-5/16" Ball Hitch with Model 20 actuator for Hydraulic brake axles (18" shorter tongue) | \$ 1055.00 |
| ADD-ON OPTIONS | | |
| Tire / Rim | | |
| Part # | Description | Unit Price |
| OPTION-626-5000-2 | Spare tire mounted on white solid rim (20.5 x 8 x 10") | \$ 285.00 |
| OPTION-626-5000-28 | Spare tire mounted on white modular rim (P185 x 14") | \$ 305.00 |

| Battery and Battery Box | | |
|--------------------------|--|------------|
| Part # | Description | Unit Price |
| OPTION-626-5000-8 | Optional battery disconnect, mounted | \$ 195.00 |
| Chipper Discharge | | |
| Part # | Description | Unit Price |
| OPTION-626-5000-8 | Hand crank height adjustable discharge (gas engines only) | \$ 375.00 |
| Chocks & Chock Holders | | |
| Part # | Description | Unit Price |
| OPTION-980-10002 | Aluminum Bolt On Chock Holders (Does not include chocks) | \$ 130.00 |
| OPTION-980-5001-0 | Rubber Wheel Chocks (2) | \$ 90.00 |
| Cone Holder | | |
| Part # | Description | Unit Price |
| OPTION-980-5000-3 | Pole style cone holder (weld on) | \$ 105.00 |
| Document Machine Weight | | |
| Part # | Description | Unit Price |
| OPTION-911-5001-1 | Document Machine Weight | \$ 95.00 |
| Engine Related Options | | |
| Part # | Description | Unit Price |
| OPTION-626-5000-3 | Engine top cover (Gas engines only) (Briggs, Kohler or Vanguard Engines Only.) | \$ 325.00 |
| OPTION-626-1000-8 | Auto feed (non-reversing) with IEC tach | \$ 975.00 |
| Extended Warranties | | |
| Part # | Description | Unit Price |
| WTY-1EXT-65 | 1 year extended warranty (total warranty = 2 years / 3,000 hours) - excludes engine and clutch | \$ 860.00 |
| WTY-2EXT-65 | 2 year extended warranty (total warranty = 3 years / 4,000 hours) - excludes engine and clutch | \$ 1435.00 |
| Fire Extinguisher | | |
| Part # | Description | Unit Price |
| OPTION-907-5000-2 | Bolt-on 2 1/2 pound fire extinguisher (gas engines only) | \$ 140.00 |
| Flag Holder | | |
| Part # | Description | Unit Price |
| OPTION-980-10009 | Bolt-on flag holders (includes flags) - aluminum or steel fenders | \$ 105.00 |
| Fuel And Hydraulic Tanks | | |
| Part # | Description | Unit Price |
| OPTION-980-5001-4 | Lockable padlocks for steel fuel and hyd tanks | \$ 40.00 |
| OPTION-626-5000-6 | Lockable filler cap for plastic fuel tank and steel hydraulic tank (includes padlocks) | \$ 95.00 |
| OPTION-980-10009 | Gate Valve for Fuel Tank | \$ 95.00 |
| OPTION-905-5000-2 | Gate valve for hydraulic tank | \$ 130.00 |
| OPTION-626-5000-9 | 8 gallon steel fuel tank in lieu of standard (gas engines only) | \$ 385.00 |
| OPTION-626-5000-7 | Fuel line shutoff for plastic fuel tank (in-line) | \$ 40.00 |
| Manuals (Machine) | | |
| Part # | Description | Unit Price |
| 900-8901-58 | Additional Operating and Parts Manual - weather proof | \$ 95.00 |
| Miscellaneous Options | | |
| Part # | Description | Unit Price |
| 990-100691 | Rental package (Includes: DVD and rental validation form) | \$ 75.00 |
| Mud Flap | | |
| Part # | Description | Unit Price |
| OPTION-905-5000-1 | (2) Mud Flaps (1/4" x 12" x 18") | \$ 95.00 |
| Pressure Check | | |
| Part # | Description | Unit Price |

OPTION-980-5000-6 Pressure Check Gauge \$ 95.00

| Tongue Jack | | |
|-------------|-------------|------------|
| Part # | Description | Unit Price |

OPTION-980-10011 8,000# capacity tongue jack with stationary foot pad (in lieu of standard 5,000 pound jack) \$ 110.00

OPTION-911-5000-0 8,000 pound capacity tongue jack with 2,500 pound HD caster wheel (includes standard jack) \$ 350.00

| Tool Box | | |
|----------|-------------|------------|
| Part # | Description | Unit Price |

911-1000-08 Lockable aluminum tool box \$ 175.00

| Tools | | |
|--------|-------------|------------|
| Part # | Description | Unit Price |

986-0501-22 Tool kit to change knives for 1/2" bolt \$ 165.00

OPTION-626-5000-3 6 Tool kit for Handfed Chippers \$ 680.00

- (Includes:
- Screwdriver set (4 pc)
- 1/2" Drive Torque wrench (25-250 ft)
- 1/2" Drive Socket set w/Ratchet (18 pc)
- Crescent wrench
- Open end wrench set (14 pc)
- Balldriver tool set (13 pc)
- 1/2" Drive slotted drag link socket
- 26" Polymer Tool Box
)

| Trailer Related Options | | |
|-------------------------|-------------|------------|
| Part # | Description | Unit Price |

OPTION-626-10005 Heavy-duty enclosed Lexan taillight covers \$ 225.00

| Vice | | |
|--------|-------------|------------|
| Part # | Description | Unit Price |

OPTION-980-20004 Wilton 5 1/2" swivel steel vice, w/ mount \$ 545.00

| Wiring | | |
|--------|-------------|------------|
| Part # | Description | Unit Price |

OPTION-905-5000-1 Option 7 Prong (Flat/RV Style) to 6 Prong Coiled Cord \$ 45.00

OPTION-912-1001-4 0 Option 7 to 7 Round Coiled Plug w/7 Female & Boot \$ 125.00



Jason Morey
 6750 Millbrook Road
 Remus, MI 49340
 USA
 989-561-2270 (Phone)
 989-561-2273 (Fax)
www.banditchippers.com

MODEL 75XP (7" DISC STYLE) BRUSH BANDIT

Pricing Scheme:

Current Pricing

Currency:

United States (dollars)

Pricing Generated:

February 21, 2023 12:37 PM

Generated By:

Jason Morey (Jason Morey)

BASE PRICE

| Part # | Description | Base Price |
|----------|---|--------------------|
| MODEL-75 | Model 75XP - (7" Disc Style) Brush Bandit | \$ 17555.00 |

STANDARD EQUIPMENT

| Part # | Description | Unit Price |
|----------|---|----------------|
| STANDARD | 26" diameter x 3/4" thick (2 knife pocket) chipper disc, each pocket equipped with (1) 1/2" x 4" x 8 3/8" dual edge knife. | \$ 0.00 |
| STANDARD | 7 gallon Flambeau EPA Plastic tank with carb canister and fuel gauge | \$ 0.00 |
| STANDARD | 7 gallon steel hydraulic tank with magnetic drain plug | \$ 0.00 |
| STANDARD | Hinged yoke assembly with a single 10 5/8" diameter x 11 1/2" wide feed wheel | \$ 0.00 |
| STANDARD | Top feed wheel jack mount with locking pin to raise & lock top feed wheel using tongue jack | \$ 0.00 |
| STANDARD | 360 degree manual swivel discharge with 12" adjustable chip deflector | \$ 0.00 |
| STANDARD | Clean out and inspection door on discharge bottom | \$ 0.00 |
| STANDARD | 24" high x 42" wide tapered infeed hopper with 30" fold down infeed tray | \$ 0.00 |
| STANDARD | (2) Last chance safety pull cables | \$ 0.00 |
| STANDARD | Round control bar - located around top and sides of infeed hopper with 3 control positions (forward / stop / reverse) | \$ 0.00 |
| STANDARD | Wooden pusher tool with mount on infeed hopper | \$ 0.00 |
| STANDARD | 3/16" x 2" x 4" rectangular tubing with a 1/4" x 2" x 4" tubular tongue | \$ 0.00 |
| STANDARD | 1/4" (G70) safety chains with spring loaded latch hooks | \$ 0.00 |
| STANDARD | 2,000 pound capacity tongue jack with 15" of travel and foot pad | \$ 0.00 |
| STANDARD | 12 volt system with rubber mounted LED taillights, 6 prong replaceable coiled power cord & protected heavy-duty wiring with junction box, and LED clearance lights with reflectors. | \$ 0.00 |
| STANDARD | Banded chipper drive belts (adjustable via a sliding engine system) | \$ 0.00 |
| STANDARD | Pressure check kit for 65/75 - Single Wheel - Gauge is NOT included | \$ 0.00 |
| STANDARD | Weather resistant manual container | \$ 0.00 |
| STANDARD | Engine disable plug for hood locking pin-preventing engine from operating without pin in place | \$ 0.00 |
| STANDARD | (1) weatherproof machine manual (includes safety, operation and parts sections) also (1) engine and clutch manual is included if applicable | \$ 0.00 |
| STANDARD | Spanish & English combination safety decals | \$ 0.00 |

PAINT

| Part # | Description | Unit Price |
|--------------------|---|-------------------|
| 333-32273 | Standard Imron Industrial Urethane Bandit Yellow | \$ 0.00 |
| 333-28984 | Standard Imron Industrial Urethane Green | \$ 0.00 |
| OPTION-907-5000-29 | Special Imron Industrial Paint (please specify paint color and number) - 75XP (Requires specification) | \$ 600.00 |
| OPTION-907-5000-30 | Special Imron "Metallic" Industrial Paint (please specify paint color and number) - 75XP (Requires specification) | \$ 1150.00 |

ENGINE

| Part # | Description | Unit Price |
|----------------|---|-------------------|
| 990-RC0839-421 | Kohler CH740, 25 horsepower gas engine (Includes 3 year / 2,000 hour engine warranty) | \$ 3590.00 |

| 990-RC1194-775A | Kohler CH1000, 37 horsepower gas engine (direct drive - NO clutch) (Model 65/75) (Includes 3 year / 2,000 hour engine warranty) | \$ 4750.00 |
|---------------------------|--|-------------------|
| 990-RC0747-328 | Vanguard 613477, 35 horsepower gas engine (Includes 3 year / 2,000 hour engine warranty) | \$ 3970.00 |
| INFEED | | |
| Part # | Description | Unit Price |
| OPTION-907-5000-1 | Shut-off switch for engine shut-down located on both sides of infeed hopper | \$ 550.00 |
| OPTION-626-1000-9 | Optional hydraulic bump bar for 42" wide infeed tray (no override) | \$ 1625.00 |
| OPTION-626-5000-2 | Rear Stabilizer - 65/75 | \$ 75.00 |
| OPTION-905-5000-5 | Hydraulic Last Chance Cables | \$ 565.00 |
| OPTION-626-5000-8 | Clear Infeed Curtain | \$ 185.00 |
| FEED SYSTEM | | |
| Part # | Description | Unit Price |
| OPTION-626-5000-48 | Double teeth on bottom feed wheel (11" wide feed wheel) ** (ONLY AVAILABLE WITH DUAL FEED WHEELS) ** | \$ 130.00 |
| OPTION-907-5000-24 | Hinged yoke assembly with DUAL feed wheels (Top feed wheel is 10 5/8" diameter x 11 1/2" wide and bottom feed wheel is 6 1/2" diameter x 11 1/2" wide) | \$ 1515.00 |
| OPTION-980-100123 | Hydraulic flow control for feed wheel rate adjustment (note: this option is standard on all track machines with the Bandit control panel) | \$ 285.00 |
| AXLE | | |
| Part # | Description | Unit Price |
| 990-100439 | Single 2,200 pound non-brake Torflex EZ lube axle | \$ 0.00 |
| OPTION-626-10003 | Single 3,500 pound non-brake Torflex EZ lube axle | \$ 280.00 |
| OPTION-626-5000-0 | Single 3,500 pound electric brake Torflex EZ lube axle | \$ 515.00 |
| OPTION-907-5000-1 | Single 3,500 pound Torflex EZ lube axle with hydraulic brakes | \$ 925.00 |
| TIRES/RIMS | | |
| Part # | Description | Unit Price |
| 990-100403 | (2) 20.5 x 8" x 10" tires mounted on 5-bolt white solid rims (standard tires for 2,200 pound axle) | \$ 0.00 |
| OPTION-626-5000-17 | (2) P-185 x 14" tires mounted on 5-bolt white modular rims (must select with 3,500 pound axle upgrade) | \$ 145.00 |
| FENDER | | |
| Part # | Description | Unit Price |
| 990-100411 | 10 gauge steel weld on fenders (standard fenders for 2,200 pound axle with 20.5" x 8" x 10" tires) | \$ 0.00 |
| OPTION-626-5000-1 | Aluminum bolt on fenders for 20.5 x 8 tires (in lieu of 10 gauge steel fenders) | \$ 405.00 |
| OPTION-626-5000-1 | Heavy-duty steel weld on fenders | \$ 125.00 |
| OPTION-626-5000-1 | Aluminum bolt on fenders for P185 x 14 tires | \$ 285.00 |
| HITCH | | |
| Part # | Description | Unit Price |
| 990-100276 | 2" Fulton Ball Hitch | \$ 0.00 |
| OPTION-980-5000-1 | 2-5/16" Wallace Forge Ball Hitch | \$ 40.00 |
| OPTION-626-5000-1 | 2" Adjustable Croftball Hitch | \$ 125.00 |
| OPTION-626-5000-1 | 2" Bulldog Hitch | \$ 170.00 |
| OPTION-626-5000-2 | 2-1/2" Pintle Hitch | \$ 125.00 |
| OPTION-626-5000-1 | 3" Pintle Hitch with Model 20 actuator for Hydraulic brake axles (18" shorter tongue) | \$ 965.00 |
| OPTION-626-5000-1 | 2-5/16" Ball Hitch with Model 20 actuator for Hydraulic brake axles (18" shorter tongue) | \$ 1055.00 |
| ADD-ON OPTIONS | | |
| Tire / Rim | | |
| Part # | Description | Unit Price |
| OPTION-626-5000-2 | Spare tire mounted on white solid rim (20.5 x 8 x 10") | \$ 285.00 |
| OPTION-626-5000-28 | Spare tire mounted on white modular rim (P185 x 14") | \$ 305.00 |

OPTION-626-5000-7 Bolt on Spare Tire Mount (1/2" Bolts on 4-1/2" centers) **\$ 240.00**

| Battery and Battery Box | | |
|-------------------------|-------------|------------|
| Part # | Description | Unit Price |

OPTION-626-5000-8 Optional battery disconnect, mounted **\$ 195.00**

| Chipper Discharge | | |
|-------------------|-------------|------------|
| Part # | Description | Unit Price |

OPTION-626-5000-8 Hand crank height adjustable discharge (gas engines only) **\$ 375.00**

| Chocks & Chock Holders | | |
|------------------------|-------------|------------|
| Part # | Description | Unit Price |

OPTION-980-10002 Aluminum Bolt On Chock Holders (Does not include chocks) **\$ 130.00**

OPTION-980-5001-0 Rubber Wheel Chocks (2) **\$ 90.00**

| Cone Holder | | |
|-------------|-------------|------------|
| Part # | Description | Unit Price |

OPTION-980-5000-3 Pole style cone holder (weld on) **\$ 105.00**

| Document Machine Weight | | |
|-------------------------|-------------|------------|
| Part # | Description | Unit Price |

OPTION-911-5001-1 Document Machine Weight **\$ 95.00**

| Engine Related Options | | |
|------------------------|-------------|------------|
| Part # | Description | Unit Price |

OPTION-626-5000-3 Engine top cover (Gas engines only) (Briggs, Kohler or Vanguard Engines Only.) **\$ 325.00**

OPTION-626-1000-8 Auto feed (non-reversing) with IEC tach **\$ 975.00**

| Extended Warranties | | |
|---------------------|-------------|------------|
| Part # | Description | Unit Price |

WTY-1EXT-75 1 year extended warranty (total warranty = 2 years / 3,000 hours) - excludes engine and clutch **\$ 1025.00**

WTY-2EXT-75 2 year extended warranty (total warranty = 3 years / 4,000 hours) - excludes engine and clutch **\$ 1710.00**

| Fire Extinguisher | | |
|-------------------|-------------|------------|
| Part # | Description | Unit Price |

OPTION-907-5000-2 Bolt-on 2 1/2 pound fire extinguisher (gas engines only) **\$ 140.00**

| Flag Holder | | |
|-------------|-------------|------------|
| Part # | Description | Unit Price |

OPTION-980-10009 Bolt-on flag holders (includes flags) - aluminum or steel fenders **\$ 105.00**

| Fuel And Hydraulic Tanks | | |
|--------------------------|-------------|------------|
| Part # | Description | Unit Price |

OPTION-980-5001-4 Lockable padlocks for steel fuel and hyd tanks **\$ 40.00**

OPTION-980-10009 Gate Valve for Fuel Tank **\$ 95.00**

OPTION-626-5000-6 Lockable filler cap for plastic fuel tank and steel hydraulic tank (includes padlocks) **\$ 95.00**

OPTION-905-5000-2 Gate valve for hydraulic tank **\$ 130.00**

OPTION-626-5000-9 8 gallon steel fuel tank in lieu of standard (gas engines only) **\$ 385.00**

OPTION-626-5000-7 Fuel line shutoff for plastic fuel tank (in-line) **\$ 40.00**

| Manuals (Machine) | | |
|-------------------|-------------|------------|
| Part # | Description | Unit Price |

900-8901-59 Additional Operating and Parts Manual - weather proof **\$ 95.00**

| Miscellaneous Options | | |
|-----------------------|-------------|------------|
| Part # | Description | Unit Price |

990-100691 Rental package (Includes: DVD and rental validation form) **\$ 75.00**

| Mud Flap | | |
|----------|-------------|------------|
| Part # | Description | Unit Price |

OPTION-905-5000-1 (2) Mud Flaps (1/4" x 12" x 18") **\$ 95.00**

| Pressure Check | | |
|----------------|-------------|------------|
| Part # | Description | Unit Price |

OPTION-980-5000-6

Pressure Check Gauge

\$ 95.00

| Tongue Jack | | |
|-------------|-------------|------------|
| Part # | Description | Unit Price |

OPTION-980-10011

8,000# capacity tongue jack with stationary foot pad (in lieu of standard 5,000 pound jack)

\$ 110.00

OPTION-911-5000-0

8,000 pound capacity tongue jack with 2,500 pound HD caster wheel (includes standard jack)

\$ 350.00

| Tool Box | | |
|----------|-------------|------------|
| Part # | Description | Unit Price |

911-1000-08

Lockable aluminum tool box

\$ 175.00

| Tools | | |
|--------|-------------|------------|
| Part # | Description | Unit Price |

OPTION-626-5000-3

6

Tool kit for Handfed Chippers
(Includes:
- Screwdriver set (4 pc)
- 1/2" Drive Torque wrench (25-250 ft)
- 1/2" Drive Socket set w/Ratchet (18 pc)
- Crescent wrench
- Open end wrench set (14 pc)
- Balldriver tool set (13 pc)
- 1/2" Drive slotted drag link socket
- 26" Polymer Tool Box
)

\$ 680.00

| Trailer Related Options | | |
|-------------------------|-------------|------------|
| Part # | Description | Unit Price |

OPTION-626-10005

Heavy-duty enclosed Lexan taillight covers

\$ 225.00

| Vice | | |
|--------|-------------|------------|
| Part # | Description | Unit Price |

OPTION-980-20004

Wilton 5 1/2" swivel steel vice, w/ mount

\$ 545.00

| Wiring | | |
|--------|-------------|------------|
| Part # | Description | Unit Price |

OPTION-905-5000-1

Option 7 Prong (Flat/RV Style) to 6 Prong Coiled Cord

\$ 45.00

OPTION-912-1001-4

Option 7 to 7 Round Coiled Plug w/7 Female & Boot

\$ 125.00

0



Jason Morey
 6750 Millbrook Road
 Remus, MI 49340
 USA
 989-561-2270 (Phone)
 989-561-2273 (Fax)
www.banditchippers.com

MODEL 90XP (9" DISC STYLE) BRUSH BANDIT

Pricing Scheme:

Current Pricing

Pricing Generated:

February 21, 2023 12:38 PM

Currency:

United States (dollars)

Generated By:

Jason Morey (Jason Morey)

BASE PRICE

| Part # | Description | Base Price |
|----------|---|--------------------|
| MODEL-90 | Model 90XP - (9" Disc Style) Brush Bandit | \$ 26205.00 |

STANDARD EQUIPMENT

| Part # | Description | Unit Price |
|----------|---|----------------|
| STANDARD | 30" diameter x 1-1/2" thick (2 knife pocket) chipper disc, each pocket equipped with (2) 1/2" x 4" x 5 1/8" dual edge knives | \$ 0.00 |
| STANDARD | 24-1/2 gallon steel fuel tank with magnetic drain plug and aluminium sight gauge | \$ 0.00 |
| STANDARD | 7 gallon steel hydraulic tank with magnetic drain plug and aluminium sight gauge | \$ 0.00 |
| STANDARD | Slide box feed system (includes adjustable spring on each side) with (2) horizontal feed wheels 7 1/2" diameter x 16 3/8" wide, driven by (2) 15.9 CID hydraulic motors. | \$ 0.00 |
| STANDARD | Top feed wheel jack mount with locking pin to raise & lock top feed wheel using tongue jack (not provided when hydraulic lift cylinder option is selected) | \$ 0.00 |
| STANDARD | Bottom feed wheel clean out door (opens via spring latch pin allowing dirt and debris to fall out extending knife and component life) | \$ 0.00 |
| STANDARD | 360 degree HAND crank swivel discharge (height adjustable) with 12" adjustable chip deflector | \$ 0.00 |
| STANDARD | Clean out and inspection door on discharge bottom | \$ 0.00 |
| STANDARD | 29" high x 45" wide tapered infeed hopper with 30" fold down infeed hopper tray | \$ 0.00 |
| STANDARD | (2) Last chance safety pull cables | \$ 0.00 |
| STANDARD | Round control bar - located around top and sides of infeed hopper with 3 control positions (forward / stop / reverse) | \$ 0.00 |
| STANDARD | Wooden pusher tool with mount on infeed hopper | \$ 0.00 |
| STANDARD | 3/16" x 2" x 4" rectangular tubing with a 1/4" x 3" x 4" tubular tongue | \$ 0.00 |
| STANDARD | 5/16" (G70) safety chains with spring loaded latch hooks | \$ 0.00 |
| STANDARD | 5,000 pound capacity tongue jack with 15" of travel and foot pad | \$ 0.00 |
| STANDARD | 12 volt system with rubber mounted LED taillights, 6 prong replaceable coiled power cord & protected heavy-duty wiring with junction box, and LED clearance lights with reflectors. | \$ 0.00 |
| STANDARD | Banded chipper drive belts (adjustable via a sliding engine system) | \$ 0.00 |
| STANDARD | Pressure check kit - Gauge is NOT included | \$ 0.00 |
| STANDARD | Weather resistant manual container | \$ 0.00 |
| STANDARD | Engine disable plug for hood locking pin-preventing engine from operating without pin in place | \$ 0.00 |
| STANDARD | (1) weatherproof machine manual (includes safety, operation and parts sections) also (1) engine and clutch manual is included if applicable | \$ 0.00 |
| STANDARD | Spanish & English combination safety decals | \$ 0.00 |

PAINT

| Part # | Description | Unit Price |
|-------------------|--|------------------|
| 333-32273 | Standard Imron Industrial Urethane Bandit Yellow | \$ 0.00 |
| 333-28984 | Standard Imron Industrial Urethane Green | \$ 0.00 |
| OPTION-986-5000-5 | Special Imron Industrial Paint (please specify paint color and number) - 90XP (Requires specification) | \$ 675.00 |

| | | |
|-------------------------------|--|-------------------|
| OPTION-986-5000-5 8 | Special Imron "Metallic" Industrial Paint (please specify paint color and number) - 90XP (Requires specification) | \$ 1275.00 |
|-------------------------------|--|-------------------|

| ENGINE | | |
|----------------|---|--------------------|
| Part # | Description | Unit Price |
| 990-RC1194-775 | Kohler CH1000, 37 horsepower gas engine (direct drive - NO clutch) (Includes 3 year / 2,000 hour engine warranty) | \$ 3540.00 |
| 990-RC1550-132 | Ford MSG-425, 2.5L, 84 horsepower gas engine without clutch (Includes sucker fan and spark arrestor muffler) | \$ 12685.00 |
| 990-RC1621-193 | Caterpillar C2.2, 67 horsepower engine without clutch - Tier 4 FINAL (Includes 2 year / 2,000 hour engine warranty) | \$ 18915.00 |
| 990-RC1579-163 | Caterpillar C3.4, 74 horsepower engine without clutch - Tier 4 FINAL (Includes 2 year / 2,000 hour engine warranty) | \$ 20765.00 |
| 990-RC1486-068 | Kohler KDI19E401, 49.6 horsepower (turbocharged) diesel engine with NACD spring loaded clutch - Tier 4 FINAL (Includes 3 year / 2,000 hour engine warranty) | \$ 18350.00 |
| 990-RC1520-102 | Kohler KDI2504, 74 horsepower (turbocharged) diesel engine with NACD spring loaded clutch - Tier 4 FINAL (Includes 3 year / 2000 hour engine warranty) | \$ 20055.00 |

| CONTROL SYSTEM AND ENGINE INSTALLATION | | |
|--|--|-------------------|
| Part # | Description | Unit Price |
| 907-6000-05 | Reversing auto feed with IEC tach for Kohler 37 horsepower gas engines (Includes 1,000 CCA battery with box) | \$ 1425.00 |
| 905-6000-50 | Murphy PV380 panel with reversing auto feed for Cat 67 horsepower diesel engines (Includes 1,000 CCA battery with box and enclosure by Bandit) - Panel is mounted off of engine shroud in lockable composite cover | \$ 2515.00 |
| 905-6000-45 | Murphy PV380 panel with reversing auto feed for Cat 74 horsepower diesel engines (Includes 1,000 CCA battery with box) - Panel is mounted off of engine shroud in lockable composite cover | \$ 2545.00 |
| 986-6000-17 | Murphy PV380 panel with reversing auto feed for Kohler 49 horsepower diesel engines (Includes 1,000 CCA battery with box) - Panel is mounted off of engine shroud in lockable composite cover | \$ 2385.00 |
| 980-6000-50 | Murphy PV380 panel with reversing auto feed for Kohler 74 horsepower diesel engines (Includes 1,000 CCA battery with box) - Panel is mounted off of engine shroud in lockable composite cover | \$ 2515.00 |
| 700-6000-39 | IEC mechanical tach WITHOUT auto feed for Ford 84 hp gas engines only (Includes 1,000 CCA battery with aluminum battery box) | \$ 1750.00 |
| 700-6000-19 | LOR tach with reversing auto feed for Ford 84 horsepower gas engines (Includes 1,000 CCA battery with box) - Panel is mounted on engine shroud with lockable cover (MACHINES WITH NO WINCH OR BUMP BAR) | \$ 2570.00 |
| 700-6000-21 | LOR tach with reversing auto feed for Ford 84 horsepower gas engines (Includes 1,000 CCA battery with box) - Panel is mounted on engine shroud with lockable cover (MACHINES WITH WINCH) | \$ 3140.00 |
| 700-6000-25 | LOR tach with reversing auto feed for Ford 84 horsepower gas engines (Includes 1,000 CCA battery with box) - Panel is mounted on engine shroud with lockable cover (MACHINES WITH WINCH & BUMP BAR) | \$ 3380.00 |

| CLUTCH | | |
|-------------|---|-------------------|
| Part # | Description | Unit Price |
| 990-100962 | Clutch is included with engine / motor | \$ 0.00 |
| 990-1017-72 | No clutch - direct drive | \$ 0.00 |
| 700-1000-34 | NACD Spring Loaded Clutch for Ford 84 hp gas engine | \$ 1175.00 |
| 700-1000-12 | NACD Spring Loaded Clutch | \$ 1725.00 |
| 700-1000-32 | PSI Auto Clutch | \$ 1825.00 |

| MODEL PACKAGE | | |
|---------------|-------------|------------|
| INFEED | | |
| Part # | Description | Unit Price |

| | | |
|-------------------------------|---|------------------|
| OPTION-986-5000-6 2 | 29" high x 45" wide tapered infeed hopper with heavy-duty infeed and 30" weld on pan with infeed deflectors | \$ 825.00 |
|-------------------------------|---|------------------|

| | | |
|---------------------------|---|-------------------|
| OPTION-980-5001-4 | Optional hydraulic bump bar for 45" wide infeed tray with one override mounted on infeed | \$ 1675.00 |
| OPTION-980-5000-73 | Dinamic winch with line docking station and manual push button feed assist (Includes 5/16" diameter x 200' Teufelberger rope with 12" loop installed) (Includes (1) manual rear stabilizer) | \$ 5350.00 |
| OPTION-980-5000-3 | Single rear manual stabilizer | \$ 115.00 |
| OPTION-905-5002-3 | Clear Infeed Curtain | \$ 225.00 |
| OPTION-905-5000-5 | Hydraulic Last Chance Cables | \$ 565.00 |
| OPTION-915-5000-48 | Paint the hydraulic last chance handle/bar fluorescent yellow (paint#3592) and include UV protection. | \$ 245.00 |
| OPTION-905-5000-3 | Install yellow vinyl grips on last chance reset bar | \$ 15.00 |
| OPTION-905-5001-1 | Bolt-on shut-off switch for engine shut-down located on both sides of infeed hopper | \$ 625.00 |

FEED SYSTEM

| Part # | Description | Unit Price |
|--------------------------|--|-------------------|
| OPTION-986-100002 | Hydraulic lift cylinder for top feed wheel (controlled manually unless wireless radio remote option is selected) | \$ 1050.00 |
| OPTION-905-5001-3 | Hydraulic Flow Control (Single Mount) | \$ 275.00 |
| OPTION-915-5000-4 | Hydraulic flow control for feed wheel rate adjustment (All-In-One Mount) | \$ 325.00 |
| OPTION-905-5000-3 | Spring Loaded Tool less Trap Door | \$ 250.00 |

AXLE

| Part # | Description | Unit Price |
|--------------------------|--|------------------|
| 990-1018-31 | Single 6,000 pound Torflex EZ Lube axle with electric brakes | \$ 0.00 |
| OPTION-905-5001-4 | Single 6,000 Pound Torflex EZ lube hydraulic brake axle (free backing) | \$ 705.00 |
| OPTION-980-5001-8 | Single 7,000 pound Torflex EZ lube electric brake axle | \$ 250.00 |

TIRES/RIMS

| Part # | Description | Unit Price |
|---------------------------|---|------------------|
| 990-1014-87 | (2) 225/75R 15" tires mounted on 6-bolt white modular rims | \$ 0.00 |
| OPTION-980-5001-5 | (2) 225/75R 15" tires mounted on 6-bolt aluminum rims | \$ 350.00 |
| OPTION-986-5000-28 | (2) ST235/80R 16" tires mounted on 8-bolt white modular rims (7,000 pound axles only) (in Lieu of 15") | \$ 185.00 |
| OPTION-905-5001-39 | (2) ST235/80R 16" (10-ply) tires mounted on 6-bolt white modular rims (6,000 pound axles only) (in Lieu of 15") | \$ 185.00 |

FENDER

| Part # | Description | Unit Price |
|--------------------------|---|------------------|
| 990-100415 | Aluminum bolt on fenders (Approximately 1/4" thick) (standard fender) | \$ 0.00 |
| OPTION-980-5001-8 | 16" wide weld on steel fenders (note: fender is much wider than tire) | \$ 325.00 |

HITCH

| Part # | Description | Unit Price |
|--------------------------|---|------------------|
| 990-100274 | 2-1/2" Wallace Forge Pintle Hitch | \$ 0.00 |
| OPTION-980-5000-5 | 3" Buyer's Product Pintle Hitch | \$ 75.00 |
| OPTION-980-5000-1 | 2" Bulldog Ball Hitch (extends tongue approx 15 1/2") | \$ 125.00 |
| OPTION-980-5000-1 | 2-5/16" Bulldog Ball Hitch (extends tongue approx. 15 1/2") | \$ 135.00 |
| OPTION-980-5000-1 | 2-5/16" Wallace Forge Ball Hitch | \$ 40.00 |
| OPTION-980-5000-5 | 2-5/16" Ball Hitch with Model 20 actuator for Hydraulic brake axles | \$ 975.00 |
| OPTION-980-5000-5 | 3" Pintle Hitch with Model 20 actuator for Hydraulic brake axles | \$ 885.00 |

ADD-ON OPTIONS

| Standards | | |
|--------------------------|--|------------------|
| Part # | Description | Unit Price |
| OPTION-911-5000-1 | 4" x 6 1/2" inspection window on belt shield | \$ 125.00 |

Tire / Rim

| Part # | Description | Unit Price |
|--------------------|---|------------------|
| 900-5907-21 | Spare tire mounted on white modular rim (225/75R 15") | \$ 250.00 |

| | | |
|-------------------|--|-----------|
| 900-5916-38 | Spare tire mounted on aluminum rim (225/75R 15") | \$ 395.00 |
| 900-5917-34 | Spare tire mounted on white spoke rim (235/80R 16") - 6 bolt rim | \$ 305.00 |
| 900-5913-90 | Spare tire mounted on white spoke rim (235/80R 16") - 8 bolt rim | \$ 275.00 |
| OPTION-980-5001-6 | Bolt on Spare Tire Mount (1/2" Bolts on 5-1/2" Bolt Centers) | \$ 240.00 |

| Battery and Battery Box | | |
|-------------------------|--|------------|
| Part # | Description | Unit Price |
| OPTION-980-5000-16 | Lockable steel battery box with (1) 1,000 CCA battery (in lieu of standard aluminum box) (All engines excluding Cummins) | \$ 125.00 |
| OPTION-905-8000-3 | Lockable battery disconnect switch | \$ 175.00 |

| Bearings | | |
|------------|--|------------|
| Part # | Description | Unit Price |
| 990-100112 | Debris resistant bearing package in lieu of standard | \$ 195.00 |

| Chipper Discharge | | |
|--------------------|---|-------------|
| Part # | Description | Unit Price |
| OPTION-980-5000-93 | 270 degree hydraulic controlled swivel discharge with hydraulic controlled 12" chip deflector (Includes height adjustable discharge & 270 degree discharge stops) | \$ 1550.00 |
| OPTION-980-5000-92 | 270 degree hydraulic controlled swivel discharge chute with manual 12" chip deflector (Includes height adjustable discharge & 270 degree discharge stops) | \$ 850.00 |
| OPTION-980-5001-7 | Stops on discharge - 270 degree turn | \$ 40.00 |
| OPTION-986-5000-12 | DELETE standard hand crank height and swivel discharge (to be manual swivel and non-height adjustable) | - \$ 400.00 |

| Chocks & Chock Holders | | |
|------------------------|--|------------|
| Part # | Description | Unit Price |
| OPTION-980-10002 | Aluminum Bolt On Chock Holders (Does not include chocks) | \$ 130.00 |
| OPTION-980-5001-0 | Rubber Wheel Chocks (2) | \$ 90.00 |

| Cone Holder | | |
|-------------------|----------------------------------|------------|
| Part # | Description | Unit Price |
| OPTION-980-5000-3 | Pole style cone holder (weld on) | \$ 105.00 |
| OPTION-980-5000-4 | Pole style cone holder (bolt on) | \$ 230.00 |
| OPTION-911-2001-4 | Hoop style cone holder (bolt on) | \$ 325.00 |

| Document Machine Weight | | |
|-------------------------|-------------------------|------------|
| Part # | Description | Unit Price |
| OPTION-911-5001-1 | Document Machine Weight | \$ 95.00 |

| Engine Related Options | | |
|------------------------|--|------------|
| Part # | Description | Unit Price |
| OPTION-626-5000-3 | Engine top cover (Gas engines only) (Briggs, Kohler or Vanguard Engines Only.) | \$ 325.00 |
| OPTION-980-5000-9 | Radiator guard posts (2) | \$ 225.00 |
| OPTION-905-5001-8 | Lockable cover for instrument panel (PSI gas engines only) | \$ 115.00 |
| OPTION-980-5001-8 | Engine block heater for PSI gas engines only | \$ 125.00 |
| OPTION-905-5002-1 | Engine block heater for Ford 2.5L gas engines only | \$ 450.00 |

| Extended Warranties | | |
|---------------------|--|------------|
| Part # | Description | Unit Price |
| 900-6997-25 | 5 year / 5,000 hour Platinum Warranty (C3.4 Cat Engines) | \$ 4430.00 |
| WTY-1EXT-90 | 1 year extended warranty (total warranty = 2 years / 3,000 hours) - excludes engine and clutch | \$ 1415.00 |
| WTY-2EXT-90 | 2 year extended warranty (total warranty = 3 years / 4,000 hours) - excludes engine and clutch | \$ 2355.00 |

| Fire Extinguisher | | |
|-------------------|--|------------|
| Part # | Description | Unit Price |
| OPTION-980-5001-6 | 2-1/2 Pound Fire Extinguisher with bolt on mount | \$ 150.00 |

| Flag Holder | | |
|-------------------|---|------------|
| Part # | Description | Unit Price |
| OPTION-980-100090 | Bolt-on flag holders (includes flags) - aluminum or steel fenders | \$ 105.00 |

| Fuel And Hydraulic Tanks | | |
|--------------------------|--|------------|
| Part # | Description | Unit Price |
| OPTION-905-5000-2 | Gate valve for hydraulic tank | \$ 130.00 |
| OPTION-980-10009 | Gate Valve for Fuel Tank | \$ 95.00 |
| OPTION-980-5001-4 | Lockable padlocks for steel fuel and hyd tanks | \$ 40.00 |
| Hose Protection | | |
| Part # | Description | Unit Price |
| OPTION-986-5000-5 | Add hydraulic hose guards after paint | \$ 450.00 |
| Lights | | |
| Part # | Description | Unit Price |
| OPTION-996-5000-0 | Amber Warning Light with Cage | \$ 425.00 |
| OPTION-915-5000-8 | Wig Wag LED Strobe Lights - for a machine with a winch (Double decal plate) | \$ 525.00 |
| OPTION-915-5000-7 | Wig Wag LED strobe lights - for a machine without a winch (Single decal plate) | \$ 525.00 |
| Manuals (Machine) | | |
| Part # | Description | Unit Price |
| 900-8912-45 | Additional Operating and Parts Manual - weather proof | \$ 95.00 |
| Miscellaneous Options | | |
| Part # | Description | Unit Price |
| 990-100691 | Rental package (Includes: DVD and rental validation form) | \$ 75.00 |
| OPTION-980-0510-6 | 4 place tool holder for shovel and rakes | \$ 325.00 |
| Non-Skid Coating | | |
| Part # | Description | Unit Price |
| OPTION-905-5001-9 | Non skid coating on tongue and all step on areas | \$ 175.00 |
| Mud Flap | | |
| Part # | Description | Unit Price |
| OPTION-905-5000-1 | (2) Mud Flaps (1/4" x 12" x 18") | \$ 95.00 |
| Pressure Check | | |
| Part # | Description | Unit Price |
| OPTION-980-5000-6 | Pressure Check Gauge | \$ 95.00 |
| Tongue | | |
| Part # | Description | Unit Price |
| OPTION-980-5001-6 | Telescoping tongue with single 20 inch adjustment. | \$ 695.00 |
| OPTION-980-5001-2 | Hydraulic articulating tongue, w/ control valve, 45 degree articulation curbside | \$ 3250.00 |
| Tongue Jack | | |
| Part # | Description | Unit Price |
| OPTION-911-5000-0 | 8,000 pound capacity tongue jack with 2,500 pound HD caster wheel (in lieu of standard jack) | \$ 275.00 |
| OPTION-911-5000-0 | 8,000 pound capacity tongue jack with 2,500 pound HD caster wheel (includes standard jack) | \$ 350.00 |
| OPTION-911-5001-0 | 12,000 pound bolt on electric tongue jack (JackType: BoltOn | \$ 1775.00 |
| 4 | SupportCapacity: 12,000lbs. LiftCapacity: 12,000lbs. Travel:24" Retracted:45" Extended:69" Clearance:-- Brand:Bulldog) | |
| OPTION-905-5000-2 | 10,000 pound capacity tongue jack with spring return pad | \$ 225.00 |
| OPTION-955-5000-0 | Hydraulic tongue jack with multiple position drop leg | \$ 1725.00 |
| Tool Box | | |
| Part # | Description | Unit Price |

911-1000-08

Lockable aluminum tool box

\$ 175.00

| Tools | | |
|-------------|---|------------|
| Part # | Description | Unit Price |
| 900-9916-36 | Tool kit for Handfed Chippers Includes: - Screwdriver set (4 pc) - 1/2" Drive Torque wrench (25-250 ft) - 1/2" Drive Socket set w/Ratchet (18 pc) - Crescent wrench - Open end wrench set (14 pc) - Balldriver tool set (13 pc) - 1/2" Drive slotted drag link socket - 26" Polymer Tool Box | \$ 680.00 |

986-0501-22

Tool kit to change knives for 1/2" bolt

\$ 165.00

| Vice | | |
|--------|-------------|------------|
| Part # | Description | Unit Price |

OPTION-980-20004

Wilton 5 1/2" swivel steel vice, w/ mount

\$ 545.00

| Wiring | | |
|--------|-------------|------------|
| Part # | Description | Unit Price |

OPTION-980-5001-6

Connect Brake Wire to Center Terminal

\$ 45.00

OPTION-905-5000-1

Option 7 Prong (Flat/RV Style) to 6 Prong Coiled Cord

\$ 45.00

OPTION-912-1001-4

Option 7 to 7 Round Coiled Plug w/7 Female & Boot

\$ 125.00



Jason Morey
 6750 Millbrook Road
 Remus, MI 49340
 USA
 989-561-2270 (Phone)
 989-561-2273 (Fax)
www.banditchippers.com

MODEL 90XP CB (9" DISC STYLE) CHIPPER / CHIP BOX COMBO UNIT

Pricing Scheme:

Current Pricing

Currency:

United States (dollars)

Pricing Generated:

February 21, 2023 12:38 PM

Generated By:

Jason Morey (Jason Morey)

BASE PRICE

| Part # | Description | Base Price |
|------------|---|--------------------|
| MODEL-CB90 | Model 90XP CB - (9" Disc Style) Chipper / Chip Box Combo Unit | \$ 47185.00 |

STANDARD EQUIPMENT

| Part # | Description | Unit Price |
|----------|---|----------------|
| STANDARD | 7 gallon steel hydraulic tank with magnetic drain plug and aluminium sight gauge | \$ 0.00 |
| STANDARD | 8.5 cubic yard hydraulic powered chip box w/ dual rear side opening doors. | \$ 0.00 |
| STANDARD | 30" diameter x 1-1/2" thick (2 knife pocket) chipper disc, each pocket equipped with (2) 1/2" x 4" x 5 1/8" dual edge knives | \$ 0.00 |
| STANDARD | 29" high x 45" wide tapered infeed hopper with 30" fold down infeed hopper tray | \$ 0.00 |
| STANDARD | 3/16" x 2" x 6" rectangular tubing with a 1/4" x 3" x 6" tubular tongue | \$ 0.00 |
| STANDARD | Pressure check kit - Gauge is NOT included | \$ 0.00 |
| STANDARD | 360 degree chipper turntable with spring loaded lock pin | \$ 0.00 |
| STANDARD | 24-1/2 gallon steel fuel tank with magnetic drain plug and aluminium sight gauge | \$ 0.00 |
| STANDARD | 8,000 pound capacity tongue jack with 15" of travel and foot pad | \$ 0.00 |
| STANDARD | Round control bar - located around top and sides of infeed hopper with 3 control positions (forward / stop / reverse) | \$ 0.00 |
| STANDARD | 12 volt system with rubber mounted LED taillights, 6 prong replaceable coiled power cord & protected heavy-duty wiring with junction box, and LED clearance lights with reflectors. | \$ 0.00 |
| STANDARD | Engine disable plug for hood locking pin-preventing engine from operating without pin in place | \$ 0.00 |
| STANDARD | Wooden pusher tool with mount on infeed hopper | \$ 0.00 |
| STANDARD | (2) Last chance safety pull cables | \$ 0.00 |
| STANDARD | Weather resistant manual container | \$ 0.00 |
| STANDARD | Spanish & English combination safety decals | \$ 0.00 |
| STANDARD | (1) weatherproof machine manual (includes safety, operation and parts sections) also (1) engine and clutch manual is included if applicable | \$ 0.00 |
| STANDARD | Clean out and inspection door on discharge bottom | \$ 0.00 |
| STANDARD | 360 degree manual swivel discharge with 12" adjustable chip deflector | \$ 0.00 |
| STANDARD | 5/16" (G70) safety chains with spring loaded latch hooks | \$ 0.00 |
| STANDARD | Slide box feed system (includes adjustable spring on each side) with (2) horizontal feed wheels 7 1/2" diameter x 16 3/8" wide, driven by (2) 15.9 CID hydraulic motors. | \$ 0.00 |
| STANDARD | Top feed wheel jack mount with locking pin to raise & lock top feed wheel using tongue jack (not provided when hydraulic lift cylinder option is selected) | \$ 0.00 |

PAINT

| Part # | Description | Unit Price |
|------------------------|---|-------------------|
| 333-32273 | Standard Imron Industrial Urethane Bandit Yellow | \$ 0.00 |
| 333-28984 | Standard Imron Industrial Urethane Green | \$ 0.00 |
| OPTION-986-5000-5 7 | Special Imron Industrial Paint (please specify paint color and number) - 90XP (Requires specification) | \$ 675.00 |
| OPTION-986-5000-5 8 | Special Imron "Metallic" Industrial Paint (please specify paint color and number) - 90XP (Requires specification) | \$ 1275.00 |

| ENGINE | | |
|--|--|-------------|
| Part # | Description | Unit Price |
| 990-RC1194-775 | Kohler CH1000, 37 horsepower gas engine (direct drive - NO clutch) (Includes 3 year / 2,000 hour engine warranty) | \$ 3540.00 |
| 990-RC1550-132 | Ford MSG-425, 2.5L, 84 horsepower gas engine without clutch (Includes sucker fan and spark arrestor muffler) | \$ 12685.00 |
| CONTROL SYSTEM AND ENGINE INSTALLATION | | |
| Part # | Description | Unit Price |
| 907-6000-05 | Reversing auto feed with IEC tach for Kohler 37 horsepower gas engines (Includes 1,000 CCA battery with box) | \$ 1425.00 |
| 905-6000-41 | Murphy PV380 panel with reversing auto feed for Ford 84 horsepower gas engines (Includes 1,000 CCA battery with box) - Panel is mounted on engine shroud with lockable steel cover | \$ 1930.00 |
| CLUTCH | | |
| Part # | Description | Unit Price |
| 990-1017-72 | No clutch - direct drive | \$ 0.00 |
| 990-100962 | Clutch is included with engine / motor | \$ 0.00 |
| 700-1000-34 | NACD Spring Loaded Clutch for Ford 84 hp gas engine | \$ 1175.00 |
| INFEED | | |
| Part # | Description | Unit Price |
| OPTION-980-5001-0 | Clear Infeed Curtain | \$ 225.00 |
| OPTION-905-5002-3 | Clear Infeed Curtain | \$ 225.00 |
| OPTION-905-5000-5 | Hydraulic Last Chance Cables | \$ 565.00 |
| OPTION-905-5001-1 | Bolt-on shut-off switch for engine shut-down located on both sides of infeed hopper | \$ 625.00 |
| FEED SYSTEM | | |
| Part # | Description | Unit Price |
| OPTION-986-10000 2 | Hydraulic lift cylinder for top feed wheel (controlled manually unless wireless radio remote option is selected) | \$ 1050.00 |
| OPTION-915-5000-4 | Hydraulic flow control for feed wheel rate adjustment (All-In-One Mount) | \$ 325.00 |
| AXLE | | |
| Part # | Description | Unit Price |
| 990-1015-51 | Tandem 7,000 pound Spring axles with electric brakes | \$ 0.00 |
| TIRES/RIMS | | |
| Part # | Description | Unit Price |
| 990-1017-65 | (4) ST235/80R 16" tires mounted on 8-bolt white spoke rims (Tire is approximately 9.43" wide, tire capacity is 3,520 pounds each) (Tandem 7,000 pound axles only) | \$ 0.00 |
| OPTION-910-5000-1 2 | (4) ST235/80R 16" tires mounted on 8-bolt Aluminum rims (Tire is approximately 9.43" wide, tire capacity is 3,520 pounds each) (Tandem 7,000 pound axles only) | \$ 725.00 |
| HITCH | | |
| Part # | Description | Unit Price |
| 990-100274 | 2-1/2" Wallace Forge Pintle Hitch | \$ 0.00 |
| OPTION-980-5000-5 | 3" Buyer's Product Pintle Hitch | \$ 75.00 |
| ADD-ON OPTIONS | | |
| Tire / Rim | | |
| Part # | Description | Unit Price |
| 900-5913-94 | Spare tire mounted on aluminum rim (235/80R 16") | \$ 405.00 |
| 900-5913-90 | Spare tire mounted on white spoke rim (235/80R 16") - 8 bolt rim | \$ 275.00 |
| Chocks & Chock Holders | | |
| Part # | Description | Unit Price |

OPTION-980-10002 Aluminum Bolt On Chock Holders (Does not include chocks) **\$ 130.00**

OPTION-980-5001-0 Rubber Wheel Chocks (2) **\$ 90.00**

| Cone Holder | | |
|-------------|-------------|------------|
| Part # | Description | Unit Price |

OPTION-980-5000-3 Pole style cone holder (weld on) **\$ 105.00**

OPTION-905-5000-7 Hoop style cone holder (weld on) **\$ 175.00**

| Document Machine Weight | | |
|-------------------------|-------------|------------|
| Part # | Description | Unit Price |

OPTION-911-5001-1 Document Machine Weight **\$ 95.00**

| Engine Related Options | | |
|------------------------|-------------|------------|
| Part # | Description | Unit Price |

OPTION-626-5000-3 Engine top cover (Gas engines only) (Briggs, Kohler or Vanguard Engines Only.) **\$ 325.00**

OPTION-980-5001-8 Engine block heater for PSI gas engines only **\$ 125.00**

| Fire Extinguisher | | |
|-------------------|-------------|------------|
| Part # | Description | Unit Price |

OPTION-980-5001-6 2-1/2 Pound Fire Extinguisher with bolt on mount **\$ 150.00**

| Fuel And Hydraulic Tanks | | |
|--------------------------|-------------|------------|
| Part # | Description | Unit Price |

OPTION-905-5000-2 Gate valve for hydraulic tank **\$ 130.00**

| Lights | | |
|--------|-------------|------------|
| Part # | Description | Unit Price |

OPTION-915-5000-7 Wig Wag LED strobe lights - for a machine without a winch (Single decal plate) **\$ 525.00**

OPTION-915-5000-8 Wig Wag LED Strobe Lights - for a machine with a winch (Double decal plate) **\$ 525.00**

| Non-Skid Coating | | |
|------------------|-------------|------------|
| Part # | Description | Unit Price |

OPTION-905-5001-9 Non skid coating on tongue and all step on areas **\$ 175.00**

| Mud Flap | | |
|----------|-------------|------------|
| Part # | Description | Unit Price |

OPTION-910-5000-1 (2) Mud Flaps (3/8" x 9" x 20 3/8") **\$ 175.00**

| Pressure Check | | |
|----------------|-------------|------------|
| Part # | Description | Unit Price |

OPTION-980-5000-6 Pressure Check Gauge **\$ 95.00**

| Tongue Jack | | |
|-------------|-------------|------------|
| Part # | Description | Unit Price |

OPTION-905-5000-2 10,000 pound capacity tongue jack with spring return pad **\$ 225.00**

| Tool Box | | |
|----------|-------------|------------|
| Part # | Description | Unit Price |

911-1000-08 Lockable aluminum tool box **\$ 175.00**

| Tools | | |
|--------|-------------|------------|
| Part # | Description | Unit Price |

900-9916-36 Tool kit for Handfed Chippers **\$ 680.00**
Includes:
- Screwdriver set (4 pc)
- 1/2" Drive Torque wrench (25-250 ft)
- 1/2" Drive Socket set w/Ratchet (18 pc)
- Crescent wrench
- Open end wrench set (14 pc)
- Balldriver tool set (13 pc)
- 1/2" Drive slotted drag link socket
- 26" Polymer Tool Box

| Vice | | |
|--------------------|---|------------|
| Part # | Description | Unit Price |
| OPTION-980-20004 | Wilton 5 1/2" swivel steel vice, w/ mount | \$ 545.00 |
| Wiring | | |
| Part # | Description | Unit Price |
| 990-100088 | 7-PRONG (Round Pin) Male trailer plug | \$ 50.00 |
| 990-100089 | 7-PRONG (Flat Pin/RV-Style) Male trailer plug | \$ 45.00 |
| OPTION-912-1001-40 | Option 7 to 7 Round Coiled Plug w/7 Female & Boot | \$ 125.00 |



Jason Morey
 6750 Millbrook Road
 Remus, MI 49340
 USA
 989-561-2270 (Phone)
 989-561-2273 (Fax)
www.banditchippers.com

MODEL SG-40 TRACK STUMP GRINDER

Pricing Scheme:

Current Pricing

Pricing Generated:

February 21, 2023 12:38 PM

Currency:

United States (dollars)

Generated By:

Jason Morey (Jason Morey)

BASE PRICE

| Part # | Description | Base Price |
|-------------|-----------------------------------|--------------------|
| MODEL-SG-40 | Model SG-40 - Track Stump Grinder | \$ 17990.00 |

STANDARD EQUIPMENT

| Part # | Description | Unit Price |
|----------|---|----------------|
| STANDARD | SP-40 340 CCA battery | \$ 0.00 |
| STANDARD | Electric switch for cutterwheel engagement | \$ 0.00 |
| STANDARD | Rubber track undercarriage with travel speed of approximately 2.5 MPH (driven via 2 hydraulic motors) | \$ 0.00 |
| STANDARD | 7 gallon steel fuel tank with sight gauge and lockable cap | \$ 0.00 |
| STANDARD | 7 gallon steel hydraulic tank with sight gauge and lockable cap | \$ 0.00 |
| STANDARD | 3-position operator's console with joystick controls (controls cutterwheel and track drive functions) | \$ 0.00 |
| STANDARD | (1) 2" x 6" swing cylinder and (1) 2" x 6" up / down cylinder | \$ 0.00 |
| STANDARD | Rubber debris skirts | \$ 0.00 |

PAINT

| Part # | Description | Unit Price |
|------------------------|--|-------------------|
| 333-32273 | Standard Imron Industrial Urethane Bandit Yellow | \$ 0.00 |
| 333-28984 | Standard Imron Industrial Urethane Green | \$ 0.00 |
| OPTION-208-5000-1 3 | Special Imron Industrial Paint (please specify paint color and number) - SG-40 (Requires specification) | \$ 600.00 |
| OPTION-208-5000-1 4 | Special Imron "Metallic" Industrial Paint (please specify paint color and number) - SG-40 (Requires specification) | \$ 1150.00 |

ENGINE

| Part # | Description | Unit Price |
|----------------|---|-------------------|
| 990-RC1458-040 | Kohler ECH980, 38 horsepower (EFI) gas engine (Includes spark arrestor muffler and 3 year / 2,000 hour engine warranty) | \$ 4460.00 |

CONTROL SYSTEM AND ENGINE INSTALLATION

| Part # | Description | Unit Price |
|-------------|---------------------------------------|------------------|
| 208-6000-03 | Kohler EFI 38hp Package, (RC1458-040) | \$ 435.00 |

STUMP GRINDER CUTTER WHEELS

| Part # | Description | Unit Price |
|-------------------|---|------------------|
| standard563 | 18" diameter x 1/2" thick BELT driven Green wheel with 8 Green teeth | \$ 0.00 |
| OPTION-208-5000-1 | 18" diameter x 1/2" thick BELT driven New Revolution cutter wheel with 24 teeth | \$ 875.00 |

ADD-ON OPTIONS

Extended Warranties

| Part # | Description | Unit Price |
|--------|-------------|------------|
|--------|-------------|------------|

| | | |
|---------------|--|------------|
| WTY-1EXT-SG40 | 1 year extended warranty (total warranty = 2 years / 3,000 hours) - excludes engine and tracks | \$ 965.00 |
| WTY-2EXT-SG40 | 2 year extended warranty (total warranty = 3 years / 4,000 hours) - excludes engine and tracks | \$ 1610.00 |

| Hose Protection | | |
|-----------------|-------------|------------|
| Part # | Description | Unit Price |

| | | |
|-------------------|-----------------------------------|-----------|
| OPTION-208-5000-0 | High Pressure Hose Protection Kit | \$ 350.00 |
| 3 | | |



Jason Morey
 6750 Millbrook Road
 Remus, MI 49340
 USA
 989-561-2270 (Phone)
 989-561-2273 (Fax)
www.banditchippers.com

MODEL SG-40W SELF-PROPELLED STUMP GRINDER

Pricing Scheme:

Current Pricing

Pricing Generated:

February 21, 2023 12:38 PM

Currency:

United States (dollars)

Generated By:

Jason Morey (Jason Morey)

BASE PRICE

| Part # | Description | Base Price |
|--------------|---|--------------------|
| MODEL-SG-40W | Model SG-40W - Self-Propelled Stump Grinder | \$ 20945.00 |

STANDARD EQUIPMENT

| Part # | Description | Unit Price |
|----------|---|----------------|
| STANDARD | SP-40 340 CCA battery | \$ 0.00 |
| STANDARD | Electric switch for cutterwheel engagement | \$ 0.00 |
| STANDARD | (6) rubber flotation tires mounted on 5-bolt white rims (dual rims can be removed via a single bolt) | \$ 0.00 |
| STANDARD | 7 gallon steel fuel tank with sight gauge and lockable cap | \$ 0.00 |
| STANDARD | 7 gallon steel hydraulic tank with sight gauge and lockable cap | \$ 0.00 |
| STANDARD | 3-position operator's console with joystick controls (controls cutterwheel and track drive functions) | \$ 0.00 |
| STANDARD | (1) 2" x 6" swing cylinder and (1) 2" x 6" up / down cylinder | \$ 0.00 |
| STANDARD | Rubber debris skirts | \$ 0.00 |
| STANDARD | Four wheel drive | \$ 0.00 |
| STANDARD | Counter balance valve minimizes creeping back during grinding | \$ 0.00 |

PAINT

| Part # | Description | Unit Price |
|------------------------|--|-------------------|
| 333-32273 | Standard Imron Industrial Urethane Bandit Yellow | \$ 0.00 |
| 333-28984 | Standard Imron Industrial Urethane Green | \$ 0.00 |
| OPTION-208-5000-1 3 | Special Imron Industrial Paint (please specify paint color and number) - SG-40 (Requires specification) | \$ 600.00 |
| OPTION-208-5000-1 4 | Special Imron "Metallic" Industrial Paint (please specify paint color and number) - SG-40 (Requires specification) | \$ 1150.00 |

ENGINE

| Part # | Description | Unit Price |
|----------------|---|-------------------|
| 990-RC1458-040 | Kohler ECH980, 38 horsepower (EFI) gas engine (Includes spark arrestor muffler and 3 year / 2,000 hour engine warranty) | \$ 4460.00 |

CONTROL SYSTEM AND ENGINE INSTALLATION

| Part # | Description | Unit Price |
|-------------|---------------------------------------|------------------|
| 208-6000-03 | Kohler EFI 38hp Package, (RC1458-040) | \$ 435.00 |

STUMP GRINDER CUTTER WHEELS

| Part # | Description | Unit Price |
|-------------------|---|------------------|
| standard563 | 18" diameter x 1/2" thick BELT driven Green wheel with 8 Green teeth | \$ 0.00 |
| OPTION-208-5000-1 | 18" diameter x 1/2" thick BELT driven New Revolution cutter wheel with 24 teeth | \$ 875.00 |

ADD-ON OPTIONS

| Hose Protection | | |
|-----------------|-------------|------------|
| Part # | Description | Unit Price |

| | | |
|-------------------|-----------------------------------|-----------|
| OPTION-208-5000-0 | High Pressure Hose Protection Kit | \$ 350.00 |
|-------------------|-----------------------------------|-----------|

3



Jason Morey
 6750 Millbrook Road
 Remus, MI 49340
 USA
 989-561-2270 (Phone)
 989-561-2273 (Fax)
www.banditchippers.com

MODEL 2550 TRACK STUMP GRINDER

Pricing Scheme:

Current Pricing

Pricing Generated:

February 21, 2023 12:38 PM

Currency:

United States (dollars)

Generated By:

Jason Morey (Jason Morey)

BASE PRICE

| Part # | Description | Base Price |
|---------------------|----------------------------------|--------------------|
| MODEL-2550 TRACK | Model 2550 Track - Stump Grinder | \$ 41695.00 |

STANDARD EQUIPMENT

| Part # | Description | Unit Price |
|----------|---|----------------|
| STANDARD | 8.5 gallon steel hydraulic tank with lockable filler cap, glass sight gauge mounted to side of tank and magnetic drain plug | \$ 0.00 |
| STANDARD | 8.5 gallon steel fuel tank with lockable filler cap, aluminum sight gauge and magnetic drain plug | \$ 0.00 |
| STANDARD | 600 PSI Gauge | \$ 0.00 |
| STANDARD | 3000 PSI Gauge | \$ 0.00 |
| STANDARD | 6000 PSI Gauge | \$ 0.00 |
| STANDARD | Hydrostatic unit (Cutterwheel is driven by a heavy-duty hydraulic motor and is engaged via a hydraulic pump) (NO belts or bearings to maintain) | \$ 0.00 |
| STANDARD | Rubber track undercarriage driven via two Parker hydraulic motors with brakes | \$ 0.00 |
| STANDARD | Plastic battery compartment with 800 CCA Interstate battery | \$ 0.00 |
| STANDARD | Murphy 380 panel with tach / hour meter (Tier 4 final and gas engines) | \$ 0.00 |
| STANDARD | Rubber debris chip curtains | \$ 0.00 |
| STANDARD | Weather resistant manual container | \$ 0.00 |
| STANDARD | Self contained live hydraulic system | \$ 0.00 |
| STANDARD | (1) weatherproof machine manual (includes safety, operation and parts sections) also (1) engine and clutch manual is included if applicable | \$ 0.00 |
| STANDARD | Spanish & English combination safety decals | \$ 0.00 |
| STANDARD | 5 section control valve | \$ 0.00 |
| STANDARD | Variable swing / travel speed | \$ 0.00 |
| STANDARD | Hydraulic oil cooler | \$ 0.00 |

PAINT

| Part # | Description | Unit Price |
|------------------------|---|-------------------|
| 333-32273 | Standard Imron Industrial Urethane Bandit Yellow | \$ 0.00 |
| 333-28984 | Standard Imron Industrial Urethane Green | \$ 0.00 |
| OPTION-203-5000-6 8 | Special Imron Industrial Paint (please specify paint color and number) - 2550 (Requires specification) | \$ 675.00 |
| OPTION-203-5000-6 9 | Special Imron "Metallic" Industrial Paint (please specify paint color and number) - 2550 (Requires specification) | \$ 1275.00 |

ENGINE

| Part # | Description | Unit Price |
|----------------|---|--------------------|
| 990-RC1276-857 | Kubota WG1605G, 49.6 horsepower GAS engine - (No Enclosure) (2 year / 2,000 hour warranty) | \$ 12595.00 |
| 990-RC1571-153 | Kohler 49 horsepower diesel engine - Tier 4 FINAL (No Enclosure) (Includes 3 year / 2,000 hour engine warranty) | \$ 15330.00 |

| CONTROL SYSTEM AND ENGINE INSTALLATION | | |
|--|---|------------|
| Part # | Description | Unit Price |
| 203-6000-02 | Kubota 49 gas package | \$ 635.00 |
| 203-6000-05 | Kubota 49 diesel package | \$ 115.00 |
| 203-6000-07 | Kohler 49 diesel package | \$ 160.00 |
| STUMP GRINDER CONTROL | | |
| Part # | Description | Unit Price |
| STANDARD-203-000-08 | Unit to be controlled via control valves mounted on side of machine (valves control cutter wheel and machine drive functions) | \$ 0.00 |
| OPTION-203-5000-27 | Unit to be controlled via radio remote control with tether back-up (Remote will control cutter wheel and machine drive functions, also included on remote is engine e-stop) | \$ 7080.00 |
| TRACK | | |
| Part # | Description | Unit Price |
| STANDARD-900-59 | Smooth Rubber Track Undercarriage (No Tread) | \$ 0.00 |
| OPTION-203-5000-1 | SWT-S Turf Friendly Rubber Track (With Tread) | \$ 0.00 |
| STUMP GRINDER CUTTER WHEELS | | |
| Part # | Description | Unit Price |
| STANDARD-203-10 | 21" diameter x 1" thick Bandit cutter wheel with 18 Green teeth | \$ 0.00 |
| OPTION-203-5000-45 | 21" diameter x 1 1/4" thick New Revolution cutter wheel with 24 carbide teeth (features carbide infused wear strips on perimeter of wheel & side pockets) | \$ 1275.00 |
| ADD-ON OPTIONS | | |
| Document Machine Weight | | |
| Part # | Description | Unit Price |
| OPTION-911-5001-1 | Document Machine Weight | \$ 95.00 |
| Engine Related Options | | |
| Part # | Description | Unit Price |
| OPTION-203-5000-54 | Super sweep (regulates swing when engine drops below a pre-set RPM) (2550 trk without remote) | \$ 850.00 |
| OPTION-001-5000-12 | Super sweep (regulates swing when engine drops below a pre-set RPM) (Units w/ remote control) | \$ 475.00 |
| Extended Warranties | | |
| Part # | Description | Unit Price |
| WTY-1EXT-2550T | 1 year extended warranty (total warranty = 2 years / 3,000 hours) - excludes engine and tracks | \$ 2180.00 |
| WTY-2EXT-2550T | 2 year extended warranty (total warranty = 3 years / 4,000 hours) - excludes engine and tracks | \$ 3635.00 |
| Hose Protection | | |
| Part # | Description | Unit Price |
| OPTION-203-5000-4 | 2550 track (remote) hose protection | \$ 1275.00 |
| OPTION-203-5000-5 | 2550 track (non remote units) hydraulic hose protection | \$ 975.00 |
| Manuals (Machine) | | |
| Part # | Description | Unit Price |
| 900-8901-96 | Additional Operating and Parts Manual - weather proof | \$ 95.00 |
| Stump Grinder Options | | |
| Part # | Description | Unit Price |
| OPTION-203-5000-5 | 35" Wide hydraulically operated grading blade (Manual Units Only) | \$ 2415.00 |
| OPTION-203-5000-1 | 35" Wide hydraulically operated grading blade (Remote Units Only) | \$ 2350.00 |
| Tools | | |
| Part # | Description | Unit Price |
| 001-5000-00 | Stump Grinder tool kit (Includes ratchet and sockets to change teeth and remove dual wheel bolt) | \$ 250.00 |



Jason Morey
 6750 Millbrook Road
 Remus, MI 49340
 USA
 989-561-2270 (Phone)
 989-561-2273 (Fax)
www.banditchippers.com

MODEL 2550XP SELF-PROPELLED STUMP GRINDER

Pricing Scheme:

Current Pricing

Pricing Generated:

February 21, 2023 12:38 PM

Currency:

United States (dollars)

Generated By:

Jason Morey (Jason Morey)

BASE PRICE

| Part # | Description | Base Price |
|------------|---|--------------------|
| MODEL-2550 | Model 2550XP - Self-Propelled Stump Grinder | \$ 39030.00 |

STANDARD EQUIPMENT

| Part # | Description | Unit Price |
|----------|---|----------------|
| STANDARD | 8.5 gallon steel fuel tank with lockable filler cap, aluminum sight gauge and magnetic drain plug | \$ 0.00 |
| STANDARD | 8.5 gallon steel hydraulic tank with lockable filler cap, glass sight gauge mounted to side of tank and magnetic drain plug | \$ 0.00 |
| STANDARD | 600 PSI Gauge | \$ 0.00 |
| STANDARD | 3000 PSI Gauge | \$ 0.00 |
| STANDARD | 6000 PSI Gauge | \$ 0.00 |
| STANDARD | Hydrostatic unit (Cutterwheel is driven by a heavy-duty hydraulic motor and is engaged via a hydraulic pump) (NO belts or bearings to maintain) | \$ 0.00 |
| STANDARD | (4) hydraulic motors for drive system (2 with brakes and 2 without) | \$ 0.00 |
| STANDARD | Four wheel drive | \$ 0.00 |
| STANDARD | (6) 8.5 x 10, 4 ply tires mounted on 5-bolt white rims (dual rims can be removed via a single bolt) | \$ 0.00 |
| STANDARD | Plastic battery compartment with 800 CCA Interstate battery | \$ 0.00 |
| STANDARD | Murphy 380 panel with tach / hour meter (Tier 4 final and gas engines) | \$ 0.00 |
| STANDARD | Rubber debris chip curtains | \$ 0.00 |
| STANDARD | Weather resistant manual container | \$ 0.00 |
| STANDARD | Self contained live hydraulic system | \$ 0.00 |
| STANDARD | (1) weatherproof machine manual (includes safety, operation and parts sections) also (1) engine and clutch manual is included if applicable | \$ 0.00 |
| STANDARD | Spanish & English combination safety decals | \$ 0.00 |
| STANDARD | 5 section control valves | \$ 0.00 |
| STANDARD | Variable swing / travel speed | \$ 0.00 |
| STANDARD | Hydraulic oil cooler | \$ 0.00 |

PAINT

| Part # | Description | Unit Price |
|------------------------|---|-------------------|
| 333-32273 | Standard Imron Industrial Urethane Bandit Yellow | \$ 0.00 |
| 333-28984 | Standard Imron Industrial Urethane Green | \$ 0.00 |
| OPTION-203-5000-6 8 | Special Imron Industrial Paint (please specify paint color and number) - 2550 (Requires specification) | \$ 675.00 |
| OPTION-203-5000-6 9 | Special Imron "Metallic" Industrial Paint (please specify paint color and number) - 2550 (Requires specification) | \$ 1275.00 |

ENGINE

| Part # | Description | Unit Price |
|----------------|--|--------------------|
| 990-RC1276-857 | Kubota WG1605G, 49.6 horsepower GAS engine - (No Enclosure) (2 year / 2,000 hour warranty) | \$ 12595.00 |

| | | |
|----------------|---|-------------|
| 990-RC1571-153 | Kohler 49 horsepower diesel engine - Tier 4 FINAL (No Enclosure) (Includes 3 year / 2,000 hour engine warranty) | \$ 15330.00 |
|----------------|---|-------------|

| CONTROL SYSTEM AND ENGINE INSTALLATION | | |
|--|--------------------------|------------|
| Part # | Description | Unit Price |
| 203-6000-02 | Kubota 49 gas package | \$ 635.00 |
| 203-6000-03 | Kubota 49 diesel package | \$ 110.00 |
| 203-6000-00 | Kohler 49 diesel package | \$ 190.00 |

| STUMP GRINDER CONTROL | | |
|-----------------------|---|------------|
| Part # | Description | Unit Price |
| STANDARD-203-0000-11 | Unit to be controlled via control valves mounted on side of machine (valves control cutter wheel and machine drive functions) | \$ 0.00 |
| OPTION-203-5000-25 | Unit to be controlled via radio remote control with tether back-up (Remote will control cutter wheel and machine drive functions, also included on remote is engine e-stop) | \$ 5855.00 |

| STUMP GRINDER CUTTER WHEELS | | |
|-----------------------------|---|------------|
| Part # | Description | Unit Price |
| STANDARD-203-1000-01 | 21" diameter x 1" thick Bandit cutter wheel with 18 Green teeth | \$ 0.00 |
| OPTION-203-5000-45 | 21" diameter x 1 1/4" thick New Revolution cutter wheel with 24 carbide teeth (features carbide infused wear strips on perimeter of wheel & side pockets) | \$ 1275.00 |

| ADD-ON OPTIONS | | |
|-------------------------|-------------------------|------------|
| Document Machine Weight | | |
| Part # | Description | Unit Price |
| OPTION-911-5001-1 | Document Machine Weight | \$ 95.00 |

| Engine Related Options | | |
|------------------------|---|------------|
| Part # | Description | Unit Price |
| OPTION-001-5000-12 | Super sweep (regulates swing when engine drops below a pre-set RPM) (Units w/ remote control) | \$ 475.00 |
| OPTION-203-5000-53 | Super sweep (regulates swing when engine drops below a pre-set RPM) (2550 with manual controls) | \$ 850.00 |

| Extended Warranties | | |
|---------------------|---|------------|
| Part # | Description | Unit Price |
| WTY-1EXT-2550 | 1 year extended warranty (total warranty = 2 years / 3,000 hours) - excludes engine | \$ 2020.00 |
| WTY-2EXT-2550 | 2 year extended warranty (total warranty = 3 years / 4,000 hours) - excludes engine | \$ 3370.00 |

| Hose Protection | | |
|-------------------|-----------------------------------|------------|
| Part # | Description | Unit Price |
| OPTION-203-5000-4 | 2550 (remote) hose protection | \$ 1275.00 |
| OPTION-203-5000-4 | 2550 (non remote) hose protection | \$ 1645.00 |

| Manuals (Machine) | | |
|-------------------|---|------------|
| Part # | Description | Unit Price |
| 900-8901-96 | Additional Operating and Parts Manual - weather proof | \$ 95.00 |

| Stump Grinder Options | | |
|-----------------------|---|------------|
| Part # | Description | Unit Price |
| OPTION-203-5000-5 | All Foam Filled Tires | \$ 995.00 |
| OPTION-203-5000-0 | 35" Wide hydraulically operated grading blade (Manual Units Only) | \$ 2750.00 |
| OPTION-203-5000-5 | 35" Wide hydraulically operated grading blade (Remote Units Only) | \$ 2345.00 |

| Tools | | |
|-------------|--|------------|
| Part # | Description | Unit Price |
| 001-5000-00 | Stump Grinder tool kit (Includes ratchet and sockets to change teeth and remove dual wheel bolt) | \$ 250.00 |



Jason Morey
 6750 Millbrook Road
 Remus, MI 49340
 USA
 989-561-2270 (Phone)
 989-561-2273 (Fax)
www.banditchippers.com

MODEL 2650SP SELF-PROPELLED STUMP GRINDER

Pricing Scheme:

Current Pricing

Pricing Generated:

February 21, 2023 12:38 PM

Currency:

United States (dollars)

Generated By:

Jason Morey (Jason Morey)

BASE PRICE

| Part # | Description | Base Price |
|--------------|---|--------------------|
| MODEL-2650SP | Model 2650SP - Self-Propelled Stump Grinder | \$ 54700.00 |

STANDARD EQUIPMENT

| Part # | Description | Unit Price |
|----------|--|----------------|
| STANDARD | 17 gallon steel fuel tank with lockable filler cap, Rochester fluid sight gauge & magnetic drain plug | \$ 0.00 |
| STANDARD | 25 gallon steel hydraulic tank with lockable filler cap, glass sight gauge mounted to side of tank, and magnetic drain plug | \$ 0.00 |
| STANDARD | 600 PSI Gauge | \$ 0.00 |
| STANDARD | 3000 PSI Gauge | \$ 0.00 |
| STANDARD | 6000 PSI Gauge | \$ 0.00 |
| STANDARD | Hydrostatic unit (Cutterwheel is driven by a heavy-duty hydraulic motor and is engaged via a hydraulic pump) (NO belts or bearings to maintain) | \$ 0.00 |
| STANDARD | (4) hydraulic motors for drive system (2 with brakes and 2 without) | \$ 0.00 |
| STANDARD | Four wheel drive | \$ 0.00 |
| STANDARD | (6) 20 x 8 x 10 tires mounted on 5-bolt white solid rims (inside dual tire on each side is foam filled) - outside dual tire can be removed via single bolt | \$ 0.00 |
| STANDARD | Steel storage compartment with latch and 800 CCA battery | \$ 0.00 |
| STANDARD | Murphy 380 panel with tach / hour meter (Tier 4 final and gas engines) | \$ 0.00 |
| STANDARD | Rubber debris chip curtains | \$ 0.00 |
| STANDARD | Weather resistant manual container | \$ 0.00 |
| STANDARD | Self contained live hydraulic system | \$ 0.00 |
| STANDARD | (1) weatherproof machine manual (includes safety, operation and parts sections) also (1) engine and clutch manual is included if applicable | \$ 0.00 |
| STANDARD | Spanish & English combination safety decals | \$ 0.00 |
| STANDARD | 5 section control valves | \$ 0.00 |
| STANDARD | Variable swing / travel speed | \$ 0.00 |
| STANDARD | Hydraulic oil cooler | \$ 0.00 |

PAINT

| Part # | Description | Unit Price |
|------------------------|---|-------------------|
| 333-32273 | Standard Imron Industrial Urethane Bandit Yellow | \$ 0.00 |
| 333-28984 | Standard Imron Industrial Urethane Green | \$ 0.00 |
| OPTION-204-5000-4 3 | Special Imron Industrial Paint (please specify paint color and number) - 2650 (Requires specification) | \$ 675.00 |
| OPTION-204-5000-4 4 | Special Imron "Metallic" Industrial Paint (please specify paint color and number) - 2650 (Requires specification) | \$ 1275.00 |

ENGINE

| Part # | Description | Unit Price |
|----------------|---|--------------------|
| 990-RC1300-881 | Kohler KDI2504, 74 horsepower Diesel engine - Tier 4 FINAL (Includes 3 year / 2,000 hour engine warranty) | \$ 23250.00 |

| CONTROL SYSTEM AND ENGINE INSTALLATION | | |
|--|--|------------|
| Part # | Description | Unit Price |
| 204-6000-04 | Superior Diesel enclosure and components for Kohler 74 horsepower engine | \$ 140.00 |
| STUMP GRINDER CONTROL | | |
| Part # | Description | Unit Price |
| STANDARD-204-000-05 | Unit to be controlled via a swing-out operator's console with control valves (Includes lexan protective window and rubber drop down curtain - valves control cutter wheel and machine drive functions, also included on console is cutter wheel engagement switch and engine e-stop) | \$ 0.00 |
| OPTION-204-5000-11 | Unit to be controlled via radio remote control with tether back-up (Remote will control cutter wheel and machine drive functions, also included on remote is cutter wheel engagement switch and engine e-stop) | \$ 8795.00 |
| STUMP GRINDER CUTTER WHEELS | | |
| Part # | Description | Unit Price |
| STANDARD-203-100-01 | 21" diameter x 1" thick Bandit cutter wheel with 18 Green teeth | \$ 0.00 |
| OPTION-203-5000-45 | 21" diameter x 1 1/4" thick New Revolution cutter wheel with 24 carbide teeth (features carbide infused wear strips on perimeter of wheel & side pockets) | \$ 1275.00 |
| ADD-ON OPTIONS | | |
| Document Machine Weight | | |
| Part # | Description | Unit Price |
| OPTION-911-5001-1 | Document Machine Weight | \$ 95.00 |
| Engine Related Options | | |
| Part # | Description | Unit Price |
| OPTION-204-5000-36 | Super sweep with Murphy PV380 tach (regulates swing when engine drops below a pre-set RPM) (unit with swing out controls) | \$ 755.00 |
| OPTION-001-5000-12 | Super sweep (regulates swing when engine drops below a pre-set RPM) (Units w/ remote control) | \$ 475.00 |
| Extended Warranties | | |
| Part # | Description | Unit Price |
| 900-6997-24 | 5 year / 5,000 hour Platinum Warranty (C2.2 Cat Engines) | \$ 2805.00 |
| WTY-1EXT-2650 | 1 year extended warranty (total warranty = 2 years / 3,000 hours) - excludes engine | \$ 2895.00 |
| WTY-2EXT-2650 | 2 year extended warranty (total warranty = 3 years / 4,000 hours) - excludes engine | \$ 4825.00 |
| Hose Protection | | |
| Part # | Description | Unit Price |
| OPTION-204-5000-4 | 2650 (swing-out) hose protection | \$ 1450.00 |
| OPTION-204-5000-2 | 2650 (remote) hose protection | \$ 1175.00 |
| Manuals (Machine) | | |
| Part # | Description | Unit Price |
| 900-8902-60 | Additional Operating and Parts Manual - weather proof | \$ 95.00 |
| Stump Grinder Options | | |
| Part # | Description | Unit Price |
| OPTION-992-5000-09 | (1) swing out chip containment curtain mounted on opposite side of operator's console (units with swing out console only) (This option is special to 2650sp and 2890sp Manual (Swing Out) controlled machines only.) | \$ 375.00 |
| OPTION-204-5000-32 | (2) swing out chip containment curtains mounted on each side of unit (units with radio remote only) (This option is special to 2650sp and 2890sp Remote Operated machines only.) | \$ 775.00 |
| OPTION-204-5000-23 | 5 section valve to be installed in lieu of 4 section (note: this option can be selected to make the grading blade installation easier if a blade is needed in the future) (Swing out units only) | \$ 675.00 |
| OPTION-204-5000-1 | All foam filled tires | \$ 725.00 |
| OPTION-204-5000-4 | 35" wide hydraulic up/down blade (controlled via radio remote) - 2650 | \$ 2295.00 |
| OPTION-204-5000-50 | 35" wide hydraulic up/down blade (controlled via operator's console) - 2650 | \$ 2325.00 |

| | | |
|-------------------|---|------------|
| OPTION-204-5000-5 | 54" wide hydraulic up/down blade (controlled via radio remote) - 2650 | \$ 2755.00 |
| OPTION-204-5000-5 | 54" wide hydraulic up/down blade (controlled via operator's console) - 2650 | \$ 2780.00 |

| Tools | | |
|-------------|--|------------|
| Part # | Description | Unit Price |
| 001-5000-00 | Stump Grinder tool kit (Includes ratchet and sockets to change teeth and remove dual wheel bolt) | \$ 250.00 |



Jason Morey
 6750 Millbrook Road
 Remus, MI 49340
 USA
 989-561-2270 (Phone)
 989-561-2273 (Fax)
www.banditchippers.com

MODEL 2890SP SELF-PROPELLED STUMP GRINDER

Pricing Scheme:

Current Pricing

Pricing Generated:

February 21, 2023 12:38 PM

Currency:

United States (dollars)

Generated By:

Jason Morey (Jason Morey)

BASE PRICE

| Part # | Description | Base Price |
|---------------|---|--------------------|
| MODEL-2890 SG | Model 2890SP - Self-Propelled Stump Grinder | \$ 67925.00 |

STANDARD EQUIPMENT

| Part # | Description | Unit Price |
|----------|--|----------------|
| STANDARD | Steel fuel tank with lockable filler cap, Rochester fluid sight gauge & magnetic drain plug (12.5 gallon with Cat 120 & 19.5 gallon with GM 165) | \$ 0.00 |
| STANDARD | 29.5 gallon steel hydraulic tank with lockable filler cap, glass sight gauge mounted to side of tank, and magnetic drain plug | \$ 0.00 |
| STANDARD | 600 PSI Gauge | \$ 0.00 |
| STANDARD | 3000 PSI Gauge | \$ 0.00 |
| STANDARD | 10,000 PSI Gauge | \$ 0.00 |
| STANDARD | Hydrostatic unit (Cutterwheel is driven by a heavy-duty hydraulic motor and is engaged via a hydraulic pump) (NO belts or bearings to maintain) | \$ 0.00 |
| STANDARD | (4) hydraulic motors for drive system (2 with brakes and 2 without) | \$ 0.00 |
| STANDARD | Four wheel drive | \$ 0.00 |
| STANDARD | (6) 20 x 8 x 10 tires mounted on 5-bolt white solid rims (inside dual tire on each side is foam filled) - outside dual tire can be removed via single bolt | \$ 0.00 |
| STANDARD | Murphy 380 panel with tach / hour meter (Tier 4 final and gas engines) | \$ 0.00 |
| STANDARD | Rubber debris chip curtains | \$ 0.00 |
| STANDARD | Weather resistant manual container | \$ 0.00 |
| STANDARD | Self contained live hydraulic system | \$ 0.00 |
| STANDARD | (1) weatherproof machine manual (includes safety, operation and parts sections) also (1) engine and clutch manual is included if applicable | \$ 0.00 |
| STANDARD | Spanish & English combination safety decals | \$ 0.00 |
| STANDARD | 5 section control valve | \$ 0.00 |
| STANDARD | Variable swing / travel speed | \$ 0.00 |
| STANDARD | Hydraulic oil cooler | \$ 0.00 |

PAINT

| Part # | Description | Unit Price |
|------------------------|---|-------------------|
| 333-32273 | Standard Imron Industrial Urethane Bandit Yellow | \$ 0.00 |
| 333-28984 | Standard Imron Industrial Urethane Green | \$ 0.00 |
| OPTION-992-5000-3 9 | Special Imron Industrial Paint (please specify paint color and number) - 2890 (Requires specification) | \$ 795.00 |
| OPTION-992-5000-4 0 | Special Imron "Metallic" Industrial Paint (please specify paint color and number) - 2890 (Requires specification) | \$ 1525.00 |

ENGINE

| Part # | Description | Unit Price |
|----------------|--|--------------------|
| 990-RC1581-109 | PSI 5.7L, 165 horsepower GAS engine without clutch (Includes spark arrestor muffler) | \$ 17170.00 |

| | | |
|----------------|--|-------------|
| 990-RC1537-119 | Caterpillar C3.4, 120 horsepower engine without clutch - Tier 4 FINAL (Includes 2 year / 2,000 hour engine warranty) | \$ 27720.00 |
|----------------|--|-------------|

CONTROL SYSTEM AND ENGINE INSTALLATION

| Part # | Description | Unit Price |
|-------------|--|------------|
| 992-6000-06 | Engine installation components for PSI 165 horsepower engine | \$ 2005.00 |
| 992-6000-07 | Bandit engine enclosure and components for Cat 120 horsepower engine | \$ 6455.00 |

STUMP GRINDER CONTROL

| Part # | Description | Unit Price |
|---------------------|--|------------|
| STANDARD-992-000-05 | Unit to be controlled via a swing-out operator's console with control valves (Includes lexan protective window and rubber drop down curtain - valves control cutter wheel and machine drive functions, also included on console is cutter wheel engagement switch and engine e-stop) | \$ 0.00 |
| OPTION-992-5000-18 | Unit to be controlled via radio remote control with tether back-up (Remote will control cutter wheel and machine drive functions, also included on remote is cutter wheel engagement switch and engine e-stop) | \$ 6525.00 |

STUMP GRINDER CUTTER WHEELS

| Part # | Description | Unit Price |
|--------------------|---|------------|
| STANDARD-992-10 | 25 1/2" diameter x 1 1/2" thick Bandit cutter wheel with 24 Green teeth | \$ 0.00 |
| OPTION-992-5000-29 | 24 1/2" diameter x 1 1/4" thick New Revolution cutter wheel with 32 carbide teeth (features carbide infused wear strips on perimeter of wheel & side pockets) | \$ 1375.00 |

ADD-ON OPTIONS

Document Machine Weight

| Part # | Description | Unit Price |
|-------------------|-------------------------|------------|
| OPTION-911-5001-1 | Document Machine Weight | \$ 95.00 |

Engine Related Options

| Part # | Description | Unit Price |
|--------------------|---|------------|
| OPTION-992-5000-36 | Super sweep with Murphy PV380 tach (regulates swing when engine drops below a pre-set RPM) (unit with swing out controls) | \$ 730.00 |
| OPTION-001-5000-12 | Super sweep (regulates swing when engine drops below a pre-set RPM) (Units w/ remote control) | \$ 475.00 |

Extended Warranties

| Part # | Description | Unit Price |
|---------------|---|------------|
| 900-6997-25 | 5 year / 5,000 hour Platinum Warranty (C3.4 Cat Engines) | \$ 4430.00 |
| WTY-1EXT-2890 | 1 year extended warranty (total warranty = 2 years / 3,000 hours) - excludes engine | \$ 3590.00 |
| WTY-2EXT-2890 | 2 year extended warranty (total warranty = 3 years / 4,000 hours) - excludes engine | \$ 5980.00 |

Hose Protection

| Part # | Description | Unit Price |
|-------------------|---|------------|
| OPTION-992-5000-3 | High pressure hose protection, 2890sp Swing Out | \$ 1675.00 |
| OPTION-992-5000-3 | High pressure hose protection, 2589SP Remote | \$ 1450.00 |

Stump Grinder Options

| Part # | Description | Unit Price |
|--------------------|--|------------|
| OPTION-204-5000-1 | All foam filled tires | \$ 725.00 |
| OPTION-992-5000-09 | (1) swing out chip containment curtain mounted on opposite side of operator's console (units with swing out console only) (This option is special to 2650sp and 2890sp Manual (Swing Out) controlled machines only.) | \$ 375.00 |
| OPTION-204-5000-32 | (2) swing out chip containment curtains mounted on each side of unit (units with radio remote only) (This option is special to 2650sp and 2890sp Remote Operated machines only.) | \$ 775.00 |
| OPTION-992-5000-4 | 35" wide hydraulic up/down blade (controlled via radio remote) - 2890 | \$ 2875.00 |
| OPTION-992-5000-4 | 35" wide hydraulic up/down blade (controlled via operator's console) - 2890 | \$ 2875.00 |
| OPTION-992-5000-4 | 54" wide hydraulic up/down blade (controlled via radio remote) - 2890 | \$ 3340.00 |
| OPTION-992-5000-48 | 54" wide hydraulic up/down blade (controlled via operator's console) - 2890 | \$ 3340.00 |

| Tools | | |
|-------------|--|------------|
| Part # | Description | Unit Price |
| 001-5000-00 | Stump Grinder tool kit (Includes ratchet and sockets to change teeth and remove dual wheel bolt) | \$ 250.00 |



Jason Morey
 6750 Millbrook Road
 Remus, MI 49340
 USA
 989-561-2270 (Phone)
 989-561-2273 (Fax)
www.banditchippers.com

MODEL 3100 TOWABLE STUMP GRINDER

| Pricing Scheme: | Pricing Generated: |
|-------------------------|----------------------------|
| Current Pricing | February 21, 2023 12:38 PM |
| Currency: | Generated By: |
| United States (dollars) | Jason Morey (Jason Morey) |

BASE PRICE

| Part # | Description | Base Price |
|---------------|------------------------------------|--------------------|
| MODEL-3100TOW | Model 3100 Towable - Stump Grinder | \$ 53465.00 |

STANDARD EQUIPMENT

| Part # | Description | Unit Price |
|----------|--|----------------|
| STANDARD | 25.5 gallon steel fuel tank with Rochester fluid sight gauge & magnetic drain plug | \$ 0.00 |
| STANDARD | 27 gallon steel hydraulic tank with glass sight gauge mounted to side of tank & magnetic drain plug | \$ 0.00 |
| STANDARD | Super sweep system for cutter head swing | \$ 0.00 |
| STANDARD | 8,000 pound capacity tongue jack with 15" of travel and foot pad | \$ 0.00 |
| STANDARD | 600 PSI Gauge | \$ 0.00 |
| STANDARD | 3000 PSI Gauge | \$ 0.00 |
| STANDARD | 10,000 PSI Gauge | \$ 0.00 |
| STANDARD | Rubber debris chip curtains | \$ 0.00 |
| STANDARD | Travel support chock block with hitch pin | \$ 0.00 |
| STANDARD | 12' long coiled power plug, with 6 prong metal connector, includes (2) LED taillights, (4) side marker lights, and (1) license plate light | \$ 0.00 |
| STANDARD | Swing out operator's console with drop down rubber curtain, lexan window and 3-section control valves (Valves control cutter wheel functions and telescoping tongue) | \$ 0.00 |
| STANDARD | 60" telescoping tongue with transport lock pin | \$ 0.00 |
| STANDARD | Murphy 380 panel with tach / hour meter (Tier 4 final and gas engines) | \$ 0.00 |
| STANDARD | Weather resistant manual container | \$ 0.00 |
| STANDARD | (1) weatherproof machine manual (includes safety, operation and parts sections) also (1) engine and clutch manual is included if applicable | \$ 0.00 |
| STANDARD | Spanish & English combination safety decals | \$ 0.00 |
| STANDARD | Hydraulic oil cooler | \$ 0.00 |
| STANDARD | Plastic battery storage box with 1,000 CCA battery | \$ 0.00 |
| STANDARD | Lockable aluminum toolbox | \$ 0.00 |

PAINT

| Part # | Description | Unit Price |
|------------------------|---|-------------------|
| 333-32273 | Standard Imron Industrial Urethane Bandit Yellow | \$ 0.00 |
| 333-28984 | Standard Imron Industrial Urethane Green | \$ 0.00 |
| OPTION-996-5000-1 3 | Special Imron Industrial Paint (please specify paint color and number) - 3100 (Requires specification) | \$ 795.00 |
| OPTION-996-5000-1 4 | Special Imron "Metallic" Industrial Paint (please specify paint color and number) - 3100 (Requires specification) | \$ 1525.00 |

ENGINE

| Part # | Description | Unit Price |
|----------------|--|--------------------|
| 990-RC1581-109 | PSI 5.7L, 165 horsepower GAS engine without clutch (Includes spark arrestor muffler) | \$ 17170.00 |

| | | |
|----------------|--|-------------|
| 990-RC1300-882 | Kohler KFI25E401, 74 horsepower Diesel engine - Tier 4 FINAL (Includes 3 year / 2,000 hour engine warranty) | \$ 22140.00 |
| 990-RC1537-119 | Caterpillar C3.4, 120 horsepower engine without clutch - Tier 4 FINAL (Includes 2 year / 2,000 hour engine warranty) | \$ 27720.00 |

| CONTROL SYSTEM AND ENGINE INSTALLATION | | |
|--|--|------------|
| Part # | Description | Unit Price |
| 996-6000-02 | PSI engine enclosure and components for PSI 165 horsepower engine | \$ 1450.00 |
| 996-6000-04 | Superior Diesel enclosure and components for Kohler 74 horsepower engine | \$ 325.00 |
| 996-6000-03 | Bandit engine enclosure and components for Cat 120 horsepower engine | \$ 6435.00 |

| AXLE | | |
|------------|--|------------|
| Part # | Description | Unit Price |
| 990-100447 | Single 7,000 pound Torflex EZ lube electric brake axle (standard axle) | \$ 0.00 |

| TIRES/RIMS | | |
|--------------------|--|------------|
| Part # | Description | Unit Price |
| 990-1017-29 | (2) ST235/80R 16" tires mounted on 8-bolt white spoke rims (Tire is approximately 9.43" wide, tire capacity is 3,520 pounds each) (7,000 pound axles only) | \$ 0.00 |
| OPTION-980-5000-19 | (2) ST235/80R 16" tires mounted on 8-bolt aluminum rims (Tire is approximately 9.43" wide, tire capacity is 3,520 pounds each) (7,000 pound axles only) | \$ 345.00 |

| HITCH | | |
|-------------------|---|------------|
| Part # | Description | Unit Price |
| 990-100274 | 2-1/2" Wallace Forge Pintle Hitch | \$ 0.00 |
| OPTION-980-5000-5 | 3" Buyer's Product Pintle Hitch | \$ 75.00 |
| OPTION-980-5000-1 | 2-5/16" Wallace Forge Ball Hitch | \$ 40.00 |
| OPTION-980-5000-1 | 2-5/16" Bulldog Ball Hitch (extends tongue approx. 15 1/2") | \$ 135.00 |

| STUMP GRINDER CUTTER WHEELS | | |
|-----------------------------|---|------------|
| Part # | Description | Unit Price |
| STANDARD-996-10 | BELT driven 31" diameter x 1 1/2" thick Bandit cutter wheel with 32 Green teeth | \$ 0.00 |
| OPTION-996-5000-03 | BELT driven 31" diameter x 1 1/2" thick New Revolution cutter wheel with 44 carbide teeth (features an aggressive cutting action and provides maximum chip containment) | \$ 1975.00 |

| ADD-ON OPTIONS | | |
|----------------|--|------------|
| Tire / Rim | | |
| Part # | Description | Unit Price |
| 900-5913-90 | Spare tire mounted on white spoke rim (235/80R 16") - 8 bolt rim | \$ 275.00 |
| 900-5913-94 | Spare tire mounted on aluminum rim (235/80R 16") | \$ 405.00 |

| Chocks & Chock Holders | | |
|------------------------|--|------------|
| Part # | Description | Unit Price |
| OPTION-980-10002 | Aluminum Bolt On Chock Holders (Does not include chocks) | \$ 130.00 |
| OPTION-980-5001-0 | Rubber Wheel Chocks (2) | \$ 90.00 |

| Document Machine Weight | | |
|-------------------------|-------------------------|------------|
| Part # | Description | Unit Price |
| OPTION-911-5001-1 | Document Machine Weight | \$ 95.00 |

| Extended Warranties | | |
|---------------------|---|------------|
| Part # | Description | Unit Price |
| 900-6997-25 | 5 year / 5,000 hour Platinum Warranty (C3.4 Cat Engines) | \$ 4430.00 |
| WTY-1EXT-3100 | 1 year extended warranty (total warranty = 2 years / 3,000 hours) - excludes engine | \$ 2805.00 |
| WTY-2EXT-3100 | 2 year extended warranty (total warranty = 3 years / 4,000 hours) - excludes engine | \$ 4670.00 |

| Flag Holder | | |
|-------------------|---|------------|
| Part # | Description | Unit Price |
| OPTION-980-100090 | Bolt-on flag holders (includes flags) - aluminum or steel fenders | \$ 105.00 |

| Lights | | |
|-----------------------|---|------------|
| Part # | Description | Unit Price |
| OPTION-996-5000-0 | Amber Warning Light with Cage | \$ 425.00 |
| OPTION-996-5000-1 | Dual Wig Wag Lights | \$ 445.00 |
| Manuals (Machine) | | |
| Part # | Description | Unit Price |
| 900-8912-25 | Additional Operating and Parts Manual - weather proof | \$ 95.00 |
| Stump Grinder Options | | |
| Part # | Description | Unit Price |
| OPTION-996-5000-15 | Radio remote control with tether back-up in lieu of swing-out operator's console (Radio controls all cutter wheel functions along with telescoping tongue, and engine e-stop) | \$ 9315.00 |
| OPTION-996-5000-09 | (1) swing out chip containment curtain mounted on opposite side of operator's console (units with swing out console only) | \$ 575.00 |
| OPTION-996-5000-10 | (2) swing out chip containment curtains mounted on each side of unit (units with radio remote only) | \$ 1065.00 |
| Tongue Jack | | |
| Part # | Description | Unit Price |
| OPTION-911-5000-0 | 8,000 pound capacity tongue jack with 2,500 pound HD caster wheel (in lieu of standard jack) | \$ 275.00 |
| Tools | | |
| Part # | Description | Unit Price |
| 001-5000-00 | Stump Grinder tool kit (Includes ratchet and sockets to change teeth and remove dual wheel bolt) | \$ 250.00 |
| Wiring | | |
| Part # | Description | Unit Price |
| OPTION-905-5000-1 | Option 7 Prong (Flat/RV Style) to 6 Prong Coiled Cord | \$ 45.00 |
| OPTION-912-1001-40 | Option 7 to 7 Round Coiled Plug w/7 Female & Boot | \$ 125.00 |



Jason Morey
 6750 Millbrook Road
 Remus, MI 49340
 USA
 989-561-2270 (Phone)
 989-561-2273 (Fax)
www.banditchippers.com

MODEL 2900 TRACK STUMP GRINDER

Pricing Scheme:

Current Pricing

Pricing Generated:

February 21, 2023 12:38 PM

Currency:

United States (dollars)

Generated By:

Jason Morey (Jason Morey)

BASE PRICE

| Part # | Description | Base Price |
|-------------------|----------------------------------|--------------------|
| MODEL-2900-TRAC K | Model 2900 Track - Stump Grinder | \$ 83980.00 |

STANDARD EQUIPMENT

| Part # | Description | Unit Price |
|----------|--|----------------|
| STANDARD | Steel fuel tank with lockable filler cap, Rochester fluid sight gauge & magnetic drain plug (12.5 gallon with Cat 120 & 19.5 gallon with GM 165) | \$ 0.00 |
| STANDARD | 29.5 gallon steel hydraulic tank with lockable filler cap, glass sight gauge mounted to side of tank, and magnetic drain plug | \$ 0.00 |
| STANDARD | 600 PSI Gauge | \$ 0.00 |
| STANDARD | 3000 PSI Gauge | \$ 0.00 |
| STANDARD | 10,000 PSI Gauge | \$ 0.00 |
| STANDARD | Hydrostatic unit (Cutterwheel is driven by a heavy-duty hydraulic motor and is engaged via a hydraulic pump) (NO belts or bearings to maintain) | \$ 0.00 |
| STANDARD | Chermack "Turf Friendly" rubber track undercarriage (expands and retracts 35" to 53") | \$ 0.00 |
| STANDARD | Steel storage compartment with latch and 1,000 CCA battery | \$ 0.00 |
| STANDARD | Murphy 380 panel with tach / hour meter (Tier 4 final and gas engines) | \$ 0.00 |
| STANDARD | Rubber debris chip curtains (2900) | \$ 0.00 |
| STANDARD | (1) weatherproof machine manual (includes safety, operation and parts sections) also (1) engine and clutch manual is included if applicable | \$ 0.00 |
| STANDARD | Weather resistant manual container | \$ 0.00 |
| STANDARD | Spanish & English combination safety decals | \$ 0.00 |
| STANDARD | Hydraulic oil cooler | \$ 0.00 |
| STANDARD | Self contained live hydraulic system | \$ 0.00 |
| STANDARD | Radio remote control with tether back-up (Remote will control cutter wheel and machine drive functions, also included on remote is cutter wheel engagement switch and engine e-stop) | \$ 0.00 |
| STANDARD | Flow control with adjustable cutter wheel swing and low / high track drive | \$ 0.00 |

PAINT

| Part # | Description | Unit Price |
|---------------------|---|-------------------|
| 333-32273 | Standard Imron Industrial Urethane Bandit Yellow | \$ 0.00 |
| 333-28984 | Standard Imron Industrial Urethane Green | \$ 0.00 |
| OPTION-992-5000-4 1 | Special Imron Industrial Paint (please specify paint color and number) - 2900 (Requires specification) | \$ 795.00 |
| OPTION-992-5000-4 2 | Special Imron "Metallic" Industrial Paint (please specify paint color and number) - 2900 (Requires specification) | \$ 1525.00 |

ENGINE

| Part # | Description | Unit Price |
|----------------|--|--------------------|
| 990-RC1581-109 | PSI 5.7L, 165 horsepower GAS engine without clutch (Includes spark arrestor muffler) | \$ 17170.00 |

| | | |
|----------------|--|-------------|
| 990-RC1537-119 | Caterpillar C3.4, 120 horsepower engine without clutch - Tier 4 FINAL (Includes 2 year / 2,000 hour engine warranty) | \$ 27720.00 |
|----------------|--|-------------|

| CONTROL SYSTEM AND ENGINE INSTALLATION | | |
|--|--|------------|
| Part # | Description | Unit Price |
| 992-6000-06 | Engine installation components for PSI 165 horsepower engine | \$ 2005.00 |
| 992-6000-07 | Bandit engine enclosure and components for Cat 120 horsepower engine | \$ 6455.00 |

| STUMP GRINDER CUTTER WHEELS | | |
|-----------------------------|---|------------|
| Part # | Description | Unit Price |
| STANDARD-992-10 | 25 1/2" diameter x 1 1/2" thick Bandit cutter wheel with 24 Green teeth | \$ 0.00 |
| OPTION-992-5000-2 | 24 1/2" diameter x 1 1/4" thick New Revolution cutter wheel with 32 carbide teeth (features carbide infused wear strips on perimeter of wheel & side pockets) | \$ 1375.00 |

| ADD-ON OPTIONS | | |
|-------------------------|-------------------------|------------|
| Document Machine Weight | | |
| Part # | Description | Unit Price |
| OPTION-911-5001-1 | Document Machine Weight | \$ 95.00 |

| Engine Related Options | | |
|------------------------|---|------------|
| Part # | Description | Unit Price |
| OPTION-001-5000-1 | Super sweep (regulates swing when engine drops below a pre-set RPM) (Units w/ remote control) | \$ 475.00 |

| Extended Warranties | | |
|---------------------|--|------------|
| Part # | Description | Unit Price |
| 900-6997-25 | 5 year / 5,000 hour Platinum Warranty (C3.4 Cat Engines) | \$ 4430.00 |
| WTY-1EXT-2900 | 1 year extended warranty (total warranty = 2 years / 3,000 hours) - excludes engine and tracks | \$ 4680.00 |
| WTY-2EXT-2900 | 2 year extended warranty (total warranty = 3 years / 4,000 hours) - excludes engine and tracks | \$ 7805.00 |

| Hose Protection | | |
|-------------------|-----------------------|------------|
| Part # | Description | Unit Price |
| OPTION-992-5000-3 | 2900T Hose Protection | \$ 945.00 |

| Manuals (Machine) | | |
|-------------------|---|------------|
| Part # | Description | Unit Price |
| 900-8901-80 | Extra stump grinder operators manual (weatherproof version) | \$ 95.00 |

| Stump Grinder Options | | |
|-----------------------|---|------------|
| Part # | Description | Unit Price |
| OPTION-992-5000-0 | (2) swing out chip containment curtains mounted on each side of unit (units with radio remote only) (This option is special to 2650T & 2900T Remote controlled machines only. | \$ 700.00 |

| | | |
|-------------------|---|------------|
| OPTION-992-5000-4 | 35" wide hydraulic up/down blade (controlled via radio remote) - 2900 | \$ 2805.00 |
| OPTION-992-5000-4 | 54" wide hydraulic up/down blade (controlled via radio remote) - 2900 | \$ 3265.00 |

| Tools | | |
|-------------|--|------------|
| Part # | Description | Unit Price |
| 001-5000-00 | Stump Grinder tool kit (Includes ratchet and sockets to change teeth and remove dual wheel bolt) | \$ 250.00 |



Jason Morey
 6750 Millbrook Road
 Remus, MI 49340
 USA
 989-561-2270 (Phone)
 989-561-2273 (Fax)
www.banditchippers.com

MODEL SG-75 STUMP GRINDER

Pricing Scheme:

Current Pricing

Pricing Generated:

February 21, 2023 12:38 PM

Currency:

United States (dollars)

Generated By:

Jason Morey (Jason Morey)

BASE PRICE

| Part # | Description | Base Price |
|-------------|-----------------------------|--------------------|
| MODEL-SG-75 | Model SG-75 - Stump Grinder | \$ 51915.00 |

STANDARD EQUIPMENT

| Part # | Description | Unit Price |
|----------|--|----------------|
| STANDARD | 16.25 gallon steel fuel tank with lockable filler cap, Rochester fluid sight gauge & magnetic drain plug. | \$ 0.00 |
| STANDARD | 12 gallon plastic hydraulic tank with lockable filler cap and glass sight gauge. | \$ 0.00 |
| STANDARD | Cutter wheel is engaged via radio remote control utilizing an NACD clutch with arm and driven by an upper and lower Gear Box | \$ 0.00 |
| STANDARD | Radio remote control with tether back-up (Remote will control cutter wheel and machine drive functions, also included on remote is cutter wheel engagement switch and engine e-stop) | \$ 0.00 |
| STANDARD | Variable speed rubber track undercarriage (tracks retract into 35" and expand out to 55" using one cylinder per track) - Note: total width of machine is 74.5" with the side wings folded down | \$ 0.00 |
| STANDARD | Hydraulic oil cooler | \$ 0.00 |
| STANDARD | Rubber debris chip curtains | \$ 0.00 |
| STANDARD | Bandit control panel with super sweep (displays engine and machine parameters) also includes engine key switch and E-stop | \$ 0.00 |
| STANDARD | Steel storage compartment with live hydraulic system, control valves and 800 CCA battery | \$ 0.00 |
| STANDARD | (1) weatherproof machine manual (includes safety, operation and parts sections) also (1) engine and clutch manual is included if applicable | \$ 0.00 |
| STANDARD | Spanish & English combination safety decals | \$ 0.00 |
| STANDARD | Electric brake for cutter wheel (standard on new orders placed after 10/25/20) | \$ 0.00 |

PAINT

| Part # | Description | Unit Price |
|------------------------|--|-------------------|
| 333-32273 | Standard Imron Industrial Urethane Bandit Yellow | \$ 0.00 |
| 333-28984 | Standard Imron Industrial Urethane Green | \$ 0.00 |
| OPTION-209-5000-1 4 | Special Imron Industrial Paint (please specify paint color and number) - SG-75 (Requires specification) | \$ 795.00 |
| OPTION-209-5000-1 5 | Special Imron "Metallic" Industrial Paint (please specify paint color and number) - SG-75 (Requires specification) | \$ 1525.00 |

ENGINE

| Part # | Description | Unit Price |
|----------------|---|--------------------|
| 990-RC1590-121 | Kohler 74 horsepower (enclosed) diesel engine - Tier 4 Final (Includes 3 year / 2,000 hour engine warranty) | \$ 23160.00 |

CONTROL SYSTEM AND ENGINE INSTALLATION

| Part # | Description | Unit Price |
|-------------|--|------------------|
| 209-6000-02 | Engine installation for Kohler 74 horsepower engine - Tier 4 Final engines | \$ 295.00 |

STUMP GRINDER CUTTER WHEELS

| Part # | Description | Unit Price |
|-----------------------------|---|-------------------|
| STANDARD-209-1000-16 | 27" diameter x 1" thick Bandit cutter wheel with (32) 1100 series Green teeth (wheel is protected with guard painted red) | \$ 0.00 |
| OPTION-209-5000-0 | 27" diameter x 1.25" thick New Revolution wheel with 44 carbide teeth and HD wear strips. | \$ 1525.00 |

ADD-ON OPTIONS

Extended Warranties

| Part # | Description | Unit Price |
|----------------------|--|-------------------|
| WTY-1EXT-SG75 | 1 year extended warranty (total warranty = 2 years / 3,000 hours) - excludes engine and tracks | \$ 2805.00 |
| WTY-2EXT-SG75 | 2 year extended warranty (total warranty = 3 years / 4,000 hours) - excludes engine and tracks | \$ 4670.00 |

Hose Protection

| Part # | Description | Unit Price |
|--------------------------|---------------------------------------|------------------|
| OPTION-209-5000-0 | High Pressure Hose Protection - SG-75 | \$ 725.00 |

Pressure Check

| Part # | Description | Unit Price |
|--------------------------|--------------------------|------------------|
| OPTION-209-5000-1 | 3,000 PSI pressure gauge | \$ 140.00 |

Stump Grinder Options

| Part # | Description | Unit Price |
|---------------------------|--|-------------------|
| OPTION-209-5000-12 | 54" wide hydraulic up/down back fill blade (controlled via radio remote) - side wings are removable allowing unit to fit through 35" gate. | \$ 1925.00 |



STATE OF MICHIGAN
CENTRAL PROCUREMENT SERVICES
Department of Technology, Management, and Budget
525 W. ALLEGAN ST., LANSING, MICHIGAN 48913
P.O. BOX 30026 LANSING, MICHIGAN 48909

CONTRACT CHANGE NOTICE

Change Notice Number **2**
to
Contract Number **190000000301**

| | | | | | |
|-------------------|-------------------------------|--------------|---------------------------|---------------------|------|
| CONTRACTOR | BANDIT INDUSTRIES INC | STATE | Program Manager | Scott Poyer | MDOT |
| | 6750 Millbrook Road | | | 517-284-6448 | |
| | Remus, MI 49340 | | | poyers@michigan.gov | |
| | Brenda Lint | | Contract Administrator | Yvon Dufour | DTMB |
| | 800-952-0178 179 | | | (517) 249-0455 | |
| | brendalint@banditchippers.com | | | dufour@michigan.gov | |
| | CV0032812 | | | | |

| CONTRACT SUMMARY | | | | |
|--|-------------------------|------------------------------------|---------------------|---|
| BRUSH CHIPPERS, STUMP GRINDERS & RELATED FORESTRY | | | | |
| INITIAL EFFECTIVE DATE | INITIAL EXPIRATION DATE | INITIAL AVAILABLE OPTIONS | | EXPIRATION DATE BEFORE |
| January 1, 2019 | December 31, 2023 | 2 - 1 Year | | December 31, 2023 |
| PAYMENT TERMS | | DELIVERY TIMEFRAME | | |
| Net 45 | | | | |
| ALTERNATE PAYMENT OPTIONS | | | | EXTENDED PURCHASING |
| <input type="checkbox"/> P-Card <input type="checkbox"/> PRC <input type="checkbox"/> Other | | | | <input checked="" type="checkbox"/> Yes <input type="checkbox"/> No |
| MINIMUM DELIVERY REQUIREMENTS | | | | |
| | | | | |
| DESCRIPTION OF CHANGE NOTICE | | | | |
| OPTION | LENGTH OF OPTION | EXTENSION | LENGTH OF EXTENSION | REVISED EXP. DATE |
| <input type="checkbox"/> | | <input type="checkbox"/> | | December 31, 2023 |
| CURRENT VALUE | VALUE OF CHANGE NOTICE | ESTIMATED AGGREGATE CONTRACT VALUE | | |
| \$450,000.00 | \$500,000.00 | \$950,000.00 | | |
| DESCRIPTION | | | | |
| Effective December 7, 2021, this contract is hereby increased by \$500,000.00. All other terms, conditions, specifications, and pricing remain the same. Per Vendor and Agency agreement, DTMB Central Procurement approval and Ad Board approval on December 7, 2021. | | | | |



STATE OF MICHIGAN
CENTRAL PROCUREMENT SERVICES
Department of Technology, Management, and Budget
525 W. ALLEGAN ST., LANSING, MICHIGAN 48913
P.O. BOX 30026 LANSING, MICHIGAN 48909

CONTRACT CHANGE NOTICE

Change Notice Number 1
to
Contract Number 190000000301

| | |
|-------------------|-------------------------------|
| CONTRACTOR | BANDIT INDUSTRIES INC |
| | 6750 Millbrook Road |
| | Remus, MI 49340 |
| | Brenda Lint |
| | 800-952-0178 179 |
| | brendalint@banditchippers.com |
| | CV0032812 |

| | | | |
|--------------|------------------------|---------------------|------|
| STATE | Program Manager | Scott Poyer | MDOT |
| | | 517-284-6448 | |
| | | poyers@michigan.gov | |
| | Contract Administrator | Yvon Dufour | DTMB |
| | | (517) 249-0455 | |
| | | dufour@michigan.gov | |

| CONTRACT SUMMARY | | | | | | | |
|---|------------------------------|------------------------------------|---------------------|---|--|--|--|
| BRUSH CHIPPERS, STUMP GRINDERS & RELATED FORESTRY | | | | | | | |
| INITIAL EFFECTIVE DATE | INITIAL EXPIRATION DATE | INITIAL AVAILABLE OPTIONS | | EXPIRATION DATE BEFORE | | | |
| January 1, 2019 | December 31, 2023 | 2 - 1 Year | | December 31, 2023 | | | |
| PAYMENT TERMS | | DELIVERY TIMEFRAME | | | | | |
| | | | | | | | |
| ALTERNATE PAYMENT OPTIONS | | | | EXTENDED PURCHASING | | | |
| <input type="checkbox"/> P-Card | <input type="checkbox"/> PRC | <input type="checkbox"/> Other | | <input checked="" type="checkbox"/> Yes <input type="checkbox"/> No | | | |
| MINIMUM DELIVERY REQUIREMENTS | | | | | | | |
| | | | | | | | |
| DESCRIPTION OF CHANGE NOTICE | | | | | | | |
| OPTION | LENGTH OF OPTION | EXTENSION | LENGTH OF EXTENSION | REVISED EXP. DATE | | | |
| <input type="checkbox"/> | | <input type="checkbox"/> | | December 31, 2023 | | | |
| CURRENT VALUE | VALUE OF CHANGE NOTICE | ESTIMATED AGGREGATE CONTRACT VALUE | | | | | |
| \$450,000.00 | \$0.00 | \$450,000.00 | | | | | |
| DESCRIPTION | | | | | | | |
| Effective 9/30/2021 pricing on this contract is hereby updated, per revised Schedule E1 & E2. All other terms, conditions, specifications and pricing remain the same. Per contractor request, and DTMB Procurement approval. | | | | | | | |

NOTE: See Schedule E2 for additional options



Jason Morey
6750 Millbrook Road
Remus, MI 49340
USA
989-561-2270 (Phone)
989-561-2273 (Fax)
www.banditchippers.com

| - 11 - HAND FED | | |
|-------------------------|-------------|-----------------------------|
| Pricing Scheme: | | Pricing Generated: |
| Current Pricing | | September 13, 2021 03:46 PM |
| Currency: | | Generated By: |
| United States (dollars) | | Jason Morey (Jason Morey) |
| BASE PRICE | | |
| Part # | Description | Base Price |

hfchipperproduct - 11 - HAND FED -

\$ 60000.00



Jason Morey
 6750 Millbrook Road
 Remus, MI 49340
 USA
 989-561-2270 (Phone)
 989-561-2273 (Fax)
www.banditchippers.com

INTIMIDATOR 12X (12" DRUM STYLE) BRUSH BANDIT

Pricing Scheme:

Current Pricing

Pricing Generated:

September 13, 2021 03:46 PM

Currency:

United States (dollars)

Generated By:

Jason Morey (Jason Morey)

BASE PRICE

| Part # | Description | Base Price |
|-----------|---|--------------------|
| MODEL-12X | Intimidator 12X - (12" Drum Style) Brush Bandit | \$ 23755.00 |

STANDARD EQUIPMENT

| Part # | Description | Unit Price |
|----------|---|----------------|
| STANDARD | 20" diameter x 18 3/4" wide chipper drum with (2) 5/8" x 5 1/2" x 9" dual edge knives | \$ 0.00 |
| STANDARD | "Drum Shear Bar" spans full width of the drum mounted in the upper portion of the drum housing potentially creating a slicing action of a winch line or climber's rope | \$ 0.00 |
| STANDARD | Patented 'power slot' assists in maximizing chip velocity. The power slot also provides a place for fine material to escape that might tend to lie in the belly of the drum. | \$ 0.00 |
| STANDARD | 25 gallon steel fuel tank with magnetic drain plug, lockable filler cap, and aluminum sight gauge | \$ 0.00 |
| STANDARD | 12 gallon steel hydraulic tank with magnetic drain plug, lockable filler cap, and aluminum sight gauge | \$ 0.00 |
| STANDARD | Pivot arm feed system (Includes adjustable spring on each side) with (1) horizontal feed wheel 15 3/4" diameter x 21 9/16" wide, driven by (1) 48 CID hydraulic motor | \$ 0.00 |
| STANDARD | Top feed wheel jack mount with locking pin to raise & lock top feed wheel using tongue jack (not provided when hydraulic lift cylinder option is selected) | \$ 0.00 |
| STANDARD | 360 degree manual swivel discharge with 12" adjustable chip deflector | \$ 0.00 |
| STANDARD | Clean out and inspection door on discharge bottom | \$ 0.00 |
| STANDARD | 30 3/4" high x 54" wide tapered infeed hopper with 30" fold down infeed tray and heavy-duty taillight covers | \$ 0.00 |
| STANDARD | (2) Last chance safety pull cables | \$ 0.00 |
| STANDARD | Round control bar - located around top and sides of infeed hopper with 3 control positions (forward / stop / reverse) | \$ 0.00 |
| STANDARD | Wooden pusher tool with mount on infeed hopper | \$ 0.00 |
| STANDARD | 4" channel main frame with a 3" x 4" tongue tube | \$ 0.00 |
| STANDARD | Frame / Fender supports | \$ 0.00 |
| STANDARD | 5/16" (G70) safety chains with spring loaded latch hooks | \$ 0.00 |
| STANDARD | 8,000 pound capacity tongue jack with 15" of travel and foot pad | \$ 0.00 |
| STANDARD | 12 volt system with rubber mounted LED taillights, 6 prong replaceable coiled power cord & protected heavy-duty wiring with junction box, and LED clearance lights with reflectors. | \$ 0.00 |
| STANDARD | Pressure check kit - Gauge is NOT included | \$ 0.00 |
| STANDARD | Banded chipper drive belts (adjustable via a sliding engine system) | \$ 0.00 |
| STANDARD | Weather resistant manual container | \$ 0.00 |
| STANDARD | Engine disable plug for hood locking pin-preventing engine from operating without pin in place | \$ 0.00 |
| STANDARD | (1) weatherproof machine manual (includes safety, operation and parts sections) also (1) engine and clutch manual is included if applicable | \$ 0.00 |
| STANDARD | Spanish & English combination safety decals | \$ 0.00 |

PAINT

| Part # | Description | Unit Price |
|-----------|--|----------------|
| 333-32273 | Standard Imron Industrial Urethane Bandit Yellow | \$ 0.00 |

| | | |
|---------------------------|--|-------------------|
| 333-28984 | Standard Imron Industrial Urethane Green | \$ 0.00 |
| OPTION-905-5002-01 | Special Imron Industrial Paint (please specify paint color and number) - 12X (Requires specification) | \$ 675.00 |
| OPTION-905-5002-02 | Special Imron "Metallic" Industrial Paint (please specify paint color and number) - 12X (Requires specification) | \$ 1275.00 |

| ENGINE | | |
|-----------------------|---|--------------------|
| Part # | Description | Unit Price |
| 990-RC1550-132 | Ford 2.5L, 84 horsepower gas engine without clutch (Includes 3 year / 3,500 hour engine warranty, sucker fan and spark arrestor muffler) | \$ 10390.00 |
| 990-RC1436-018 | PSI 3.0L, 89 horsepower GAS engine without clutch (Includes 3 year / 3,500 hour engine warranty and spark arrestor muffler) | \$ 9710.00 |
| 990-RC1015-581 | PSI 3.0L, 89 horsepower GAS engine with 13" PGL Auto clutch (Includes 3 year / 3,500 hour engine warranty and spark arrestor muffler) | \$ 9865.00 |
| 990-RC1536-118 | Caterpillar C2.2, 67 horsepower engine without clutch - Tier 4 FINAL (Includes 2 year / 2,000 hour engine warranty) | \$ 13595.00 |
| 990-RC1579-163 | Caterpillar C3.4, 74 horsepower engine without clutch - Tier 4 FINAL (Includes 2 year / 2,000 hour engine warranty) | \$ 19765.00 |
| 990-RC1486-068 | Kohler KDI19E401, 49.6 horsepower (turbocharged) diesel engine with NACD spring loaded clutch - Tier 4 FINAL (Includes 3 year / 2,000 hour engine warranty) | \$ 14935.00 |
| 990-RC1520-102 | Kohler KDI2504, 74 horsepower (turbocharged) diesel engine with NACD spring loaded clutch - Tier 4 FINAL (Includes 3 year / 2000 hour engine warranty) | \$ 16810.00 |

| CONTROL SYSTEM AND ENGINE INSTALLATION | | |
|---|--|-------------------|
| Part # | Description | Unit Price |
| 980-6000-44 | IEC mechanical tach WITHOUT auto feed for PSI 89 gas engines only (Includes 1,000 CCA battery with aluminum battery box) | \$ 1460.00 |
| 980-6000-38 | Murphy PV380 panel with reversing auto feed for PSI 89 horsepower gas engines (Includes 1,000 CCA battery with box) - Panel is mounted on engine shroud with no cover | \$ 2150.00 |
| 905-6000-41 | Murphy PV380 panel with reversing auto feed for Ford 84 horsepower gas engines (Includes 1,000 CCA battery with box) - Panel is mounted on engine shroud with lockable steel cover | \$ 2050.00 |
| 700-6000-00 | Murphy PV380 panel with reversing auto feed for Cat 67 horsepower diesel engines (Includes 1,000 CCA battery with box and enclosure by Bandit) - Panel is mounted off of engine shroud in lockable composite cover | \$ 5675.00 |
| 905-6000-45 | Murphy PV380 panel with reversing auto feed for Cat 74 horsepower diesel engines (Includes 1,000 CCA battery with box) - Panel is mounted off of engine shroud in lockable composite cover | \$ 2225.00 |
| 986-6000-17 | Murphy PV380 panel with reversing auto feed for Kohler 49 horsepower diesel engines (Includes 1,000 CCA battery with box) - Panel is mounted off of engine shroud in lockable composite cover | \$ 2750.00 |
| 980-6000-37 | Murphy PV380 panel with reversing auto feed for Kohler 74 horsepower diesel engines (Includes 1,000 CCA battery with box) - Panel is mounted off of engine shroud in lockable composite cover | \$ 2785.00 |

| CLUTCH | | |
|--------------------|---|-------------------|
| Part # | Description | Unit Price |
| 990-100962 | Clutch is included with engine / motor | \$ 0.00 |
| 700-1000-34 | NACD Spring Loaded Clutch for Ford Gas Engine | \$ 975.00 |
| 700-1000-12 | NACD Spring Loaded Clutch | \$ 1525.00 |
| 700-1000-32 | PSI Auto Clutch | \$ 1675.00 |

| MODEL PACKAGE | | |
|---------------------------|---|-------------------|
| INFEED | | |
| Part # | Description | Unit Price |
| OPTION-999-5000-0 | Fuel Saver (only available on engine with Murphy PV380 controller) | \$ 275.00 |
| OPTION-915-5000-90 | Optional hydraulic bump bar for 54" wide FOLDING infeed tray with one override mounted on infeed (Radiator or Drive) (Requires specification) | \$ 1650.00 |

| | | |
|--------------------------------------|---|------------------|
| OPTION-980-5000-3 | Single rear manual stabilizer | \$ 115.00 |
| OPTION-905-5000-6 | Clear Infeed Curtain - 54" Infeed | \$ 225.00 |
| OPTION-905-5000-5 | Hydraulic Last Chance Cables | \$ 565.00 |
| OPTION-905-5000-3 | Install yellow vinyl grips on last chance reset bar | \$ 15.00 |
| OPTION-915-5000-4 8 | Paint the hydraulic last chance handle/bar fluorescent yellow (paint#3592) and include UV protection. | \$ 245.00 |
| OPTION-905-5001-1 | Bolt-on shut-off switch for engine shut-down located on both sides of infeed hopper | \$ 625.00 |

FEED SYSTEM

| Part # | Description | Unit Price |
|--------------------------------------|--|-------------------|
| OPTION-902-5000-0 0 | Hydraulic lift cylinder for top feed wheel (controlled manually unless wireless radio remote option is selected) | \$ 1050.00 |
| OPTION-905-5001-3 | Hydraulic Flow Control (Single Mount) | \$ 275.00 |

AXLE

| Part # | Description | Unit Price |
|--------------------------|--|------------------|
| 990-1014-86 | Single 6,000 pound Torflex EZ lube axle with electric brakes | \$ 0.00 |
| OPTION-902-5000-0 | Single 6,000 pound Leaf spring axle with electric brakes | \$ 175.00 |
| OPTION-905-5001-4 | Single 6,000 Pound Torflex EZ Lube Hyd Brake Axle | \$ 705.00 |

TIRES/RIMS

| Part # | Description | Unit Price |
|--------------------------------------|---|------------------|
| 990-1014-87 | (2) 225/75R 15" tires mounted on 6-bolt white modular rims | \$ 0.00 |
| OPTION-980-5001-5 | (2) 225/75R 15" tires mounted on 6-bolt aluminum rims | \$ 325.00 |
| OPTION-905-5001-3 9 | (2) ST235/80R 16" (10-ply) tires mounted on 6-bolt white modular rims (6,000 pound axles only) (in Lieu of 15") | \$ 185.00 |

FENDER

| Part # | Description | Unit Price |
|-------------------|---|----------------|
| 990-100415 | Aluminum bolt on fenders (Approximately 1/4" thick) (standard fender) | \$ 0.00 |

HITCH

| Part # | Description | Unit Price |
|--------------------------|---|------------------|
| 990-100274 | 2-1/2" Wallace Forge Pintle Hitch | \$ 0.00 |
| OPTION-980-5000-1 | 2" Bulldog Ball Hitch | \$ 125.00 |
| OPTION-980-5000-1 | 2-5/16" Bulldog Ball Hitch (extends tongue approx. 15 1/2") | \$ 125.00 |
| OPTION-980-5000-1 | 2-5/16" Wallace Forge Ball Hitch | \$ 40.00 |
| OPTION-980-5000-5 | 3" Buyer's Product Pintle Hitch | \$ 75.00 |
| OPTION-980-5000-5 | 2-5/16" Ball Hitch with Model 20 actuator for Hydraulic brake axles | \$ 975.00 |
| OPTION-980-5000-5 | 3" Pintle Hitch with Model 20 actuator for Hydraulic brake axles | \$ 885.00 |

ADD-ON OPTIONS

| Tire / Rim | | |
|--------------------------|--|------------------|
| Part # | Description | Unit Price |
| 900-5907-21 | Spare tire mounted on white modular rim (225/75R 15") | \$ 250.00 |
| 900-5916-38 | Spare tire mounted on aluminum rim (225/75R 15") | \$ 365.00 |
| 900-5917-34 | Spare tire mounted on white spoke rim (235/80R 16") - 6 bolt rim | \$ 275.00 |
| OPTION-980-5001-6 | Bolt on Spare Tire Mount (1/2" Bolts on 5-1/2" Bolt Centers) | \$ 240.00 |

Battery and Battery Box

| Part # | Description | Unit Price |
|--------------------------|--------------------------------------|------------------|
| OPTION-626-5000-8 | Optional battery disconnect, mounted | \$ 195.00 |

Chipper Discharge

| Part # | Description | Unit Price |
|--------------------------|--------------------------------------|------------------|
| OPTION-905-5001-5 | Optional height adjustable discharge | \$ 425.00 |

Chipper Discharge Transition

| Part # | Description | Unit Price |
|--------|-------------|------------|
|--------|-------------|------------|

OPTION-905-5000-0 Clean out and inspection door on transition. **\$ 175.00**

| Chipper Wear Kit | | |
|------------------|-------------|------------|
| Part # | Description | Unit Price |

500-0002-81 Model 12x wear kit (Includes 3 sets of knives, bolts, and nuts/washers, along with 1 anvil with hardware, knife sharpener, and anvil gauge) **\$ 425.00**

| Chocks & Chock Holders | | |
|------------------------|-------------|------------|
| Part # | Description | Unit Price |

OPTION-980-10002 Aluminum Bolt On Chock Holders (Does not include chocks) **\$ 130.00**

OPTION-980-5001-0 Rubber Wheel Chocks (2) **\$ 90.00**

| Cone Holder | | |
|-------------|-------------|------------|
| Part # | Description | Unit Price |

OPTION-911-2001-4 Hoop style cone holder (bolt on) **\$ 325.00**

OPTION-905-5000-7 Hoop style cone holder (weld on) **\$ 175.00**

| Document Machine Weight | | |
|-------------------------|-------------|------------|
| Part # | Description | Unit Price |

OPTION-911-5001-1 Document Machine Weight **\$ 95.00**

| Engine Related Options | | |
|------------------------|-------------|------------|
| Part # | Description | Unit Price |

OPTION-905-5001-8 Lockable cover for instrument panel (PSI gas engines only) **\$ 115.00**

OPTION-980-5001-8 Engine block heater for PSI gas engines only **\$ 125.00**

OPTION-905-5002-1 Engine block heater for Ford gas engines only **\$ 165.00**

| Extended Warranties | | |
|---------------------|-------------|------------|
| Part # | Description | Unit Price |

900-6997-24 5 year / 5,000 hour Platinum Warranty (C2.2 Cat Engines) **\$ 2395.00**

900-6997-25 5 year / 5,000 hour Platinum Warranty (C3.4 Cat Engines) **\$ 4430.00**

900-6004-03 5 year / 5,000 hour warranty (Ford gas engines) **\$ 1825.00**

900-6023-16 4 year / 4,000 hour warranty (Kohler 74 hp engines only) **\$ 725.00**

900-6023-17 5 year / 2,000 hour warranty (Kohler 74 hp engines only) **\$ 725.00**

| Flag Holder | | |
|-------------|-------------|------------|
| Part # | Description | Unit Price |

OPTION-980-10009 Bolt-on flag holders (includes flags) - aluminum or steel fenders **\$ 105.00**

| Fuel And Hydraulic Tanks | | |
|--------------------------|-------------|------------|
| Part # | Description | Unit Price |

OPTION-905-5000-2 Gate valve for hydraulic tank **\$ 130.00**

OPTION-980-10009 Gate Valve for Fuel Tank **\$ 95.00**

OPTION-980-5001-4 Lockable padlocks for steel fuel and hyd tanks **\$ 35.00**

| Knife And Parts | | |
|-----------------|-------------|------------|
| Part # | Description | Unit Price |

OPTION-626-5000-3 Knife saver kit (includes sharpener, file, safety gloves, and carrying case) **\$ 65.00**

| Manuals (Machine) | | |
|-------------------|-------------|------------|
| Part # | Description | Unit Price |

900-8912-96 Additional Operating and Parts Manual - weather proof **\$ 95.00**

| Miscellaneous Options | | |
|-----------------------|-------------|------------|
| Part # | Description | Unit Price |

OPTION-911-5000-1 4" x 6 1/2" inspection window on belt shield **\$ 125.00**

| Tongue | | |
|--------|-------------|------------|
| Part # | Description | Unit Price |

OPTION-980-5000-0 12" longer bolt-on tongue (total tongue length will be 46" on the 12x, 12xpc, and 15xp, 48" on the 12xp and 15xpc and 50" on the 200/250) **\$ 245.00**

| Tongue Jack | | |
|-------------------|--|------------|
| Part # | Description | Unit Price |
| OPTION-911-5000-0 | 8,000 pound capacity tongue jack with 2,500 pound HD caster wheel (in lieu of standard jack) | \$ 275.00 |
| OPTION-911-5000-0 | 8,000 pound capacity tongue jack with 2,500 pound HD caster wheel (includes standard jack) | \$ 350.00 |
| Tool Box | | |
| Part # | Description | Unit Price |
| 911-1000-08 | Lockable aluminum tool box | \$ 175.00 |
| Tools | | |
| Part # | Description | Unit Price |
| 937-1000-08 | Tool kit to change knives for hydraulic drum chippers | \$ 105.00 |
| Wiring | | |
| Part # | Description | Unit Price |
| OPTION-905-5000-1 | Option 7 Prong (Flat/RV Style) to 6 Prong Coiled Cord | \$ 45.00 |
| OPTION-912-1001-4 | Option 7 to 7 Round Coiled Plug w/7 Female & Boot | \$ 125.00 |
| OPTION-980-5001-6 | Connect Brake Wire to Center Terminal | \$ 45.00 |



Jason Morey
 6750 Millbrook Road
 Remus, MI 49340
 USA
 989-561-2270 (Phone)
 989-561-2273 (Fax)
www.banditchippers.com

INTIMIDATOR 12X TRACK (12" DRUM STYLE) BRUSH BANDIT

Pricing Scheme:

Current Pricing

Currency:

United States (dollars)

Pricing Generated:

September 13, 2021 03:46 PM

Generated By:

Jason Morey (Jason Morey)

BASE PRICE

| Part # | Description | Base Price |
|--------------|---|--------------------|
| MODEL-12XTRK | Intimidator 12X Track - (12" Drum Style) Brush Bandit | \$ 61965.00 |

STANDARD EQUIPMENT

| Part # | Description | Unit Price |
|----------|---|----------------|
| STANDARD | 20" diameter x 18 3/4" wide chipper drum with (2) 5/8" x 5 1/2" x 9" dual edge knives | \$ 0.00 |
| STANDARD | "Drum Shear Bar" spans full width of the drum mounted in the upper portion of the drum housing potentially creating a slicing action of a winch line or climber's rope | \$ 0.00 |
| STANDARD | 50 gallon steel fuel tank with magnetic drain plug, lockable filler caps, and aluminum sight gauge | \$ 0.00 |
| STANDARD | 50 gallon steel hydraulic tank with magnetic drain plug, lockable filler cap, and aluminum sight gauge | \$ 0.00 |
| STANDARD | Gate valve for hydraulic tank | \$ 0.00 |
| STANDARD | Pivot arm feed system (Includes adjustable spring on each side) with (1) horizontal feed wheel 15 3/4" diameter x 21 9/16" wide, driven by (1) 48 CID hydraulic motor | \$ 0.00 |
| STANDARD | Hydraulic lift cylinder - utilizes a hydraulic cylinder to raise or provide down pressure for the top feed wheel (controlled via radio remote control) | \$ 0.00 |
| STANDARD | Hydraulic controlled swivel discharge with adjustable end chip deflector | \$ 0.00 |
| STANDARD | Clean out and inspection door on discharge bottom | \$ 0.00 |
| STANDARD | 30 3/4" high x 54" wide tapered infeed hopper with 30" fold down infeed tray and heavy-duty taillight covers | \$ 0.00 |
| STANDARD | (2) Last chance safety pull cables | \$ 0.00 |
| STANDARD | Round control bar - located around top and sides of infeed hopper with 3 control positions (forward / stop / reverse) | \$ 0.00 |
| STANDARD | Wooden pusher tool with mount on infeed hopper | \$ 0.00 |
| STANDARD | Banded chipper drive belts (adjustable via a sliding engine system) | \$ 0.00 |
| STANDARD | Stand alone hydraulic oil cooler | \$ 0.00 |
| STANDARD | Weather resistant manual container | \$ 0.00 |
| STANDARD | Engine disable plug for hood locking pin-preventing engine from operating without pin in place | \$ 0.00 |
| STANDARD | (1) weatherproof machine manual (includes safety, operation and parts sections) also (1) engine and clutch manual is included if applicable | \$ 0.00 |
| STANDARD | Spanish & English combination safety decals | \$ 0.00 |
| STANDARD | Radio remote control with tether back-up (controls following functions: track forward/reverse, track left/right, discharge swivel left/right (n/a on stationary discharge), discharge deflector up/down, yoke up/down, feed forward/reverse, throttle, engine e-stop, and hydraulic winch if applicable). | \$ 0.00 |
| STANDARD | Pressure check kit - Gauge is NOT included | \$ 0.00 |

PAINT

| Part # | Description | Unit Price |
|-----------|--|----------------|
| 333-32273 | Standard Imron Industrial Urethane Bandit Yellow | \$ 0.00 |

| | | |
|---------------------------|--|-------------------|
| 333-28984 | Standard Imron Industrial Urethane Green | \$ 0.00 |
| OPTION-905-5002-01 | Special Imron Industrial Paint (please specify paint color and number) - 12X (Requires specification) | \$ 675.00 |
| OPTION-905-5002-02 | Special Imron "Metallic" Industrial Paint (please specify paint color and number) - 12X (Requires specification) | \$ 1275.00 |

| ENGINE | | |
|-----------------------|---|--------------------|
| Part # | Description | Unit Price |
| 990-RC1579-163 | Caterpillar C3.4, 74 horsepower engine without clutch - Tier 4 FINAL (Includes 2 year / 2,000 hour engine warranty) | \$ 19765.00 |

| CONTROL SYSTEM AND ENGINE INSTALLATION | | |
|--|---|-------------------|
| Part # | Description | Unit Price |
| 905-6000-46 | Murphy PV380 panel with reversing auto feed for Cat 74 horsepower diesel engines (Includes 1,000 CCA battery with box) - TRACK UNITS ONLY | \$ 3025.00 |

| CLUTCH | | |
|--------------------|---------------------------|-------------------|
| Part # | Description | Unit Price |
| 700-1000-12 | NACD Spring Loaded Clutch | \$ 1525.00 |

| TRACK | | |
|--------------------|--|----------------|
| Part # | Description | Unit Price |
| 990-1017-99 | Caterpillar 2-speed 303CR rubber track undercarriage - (Includes 4 year track warranty for assembled components) | \$ 0.00 |

| INFEED | | |
|--------------------------|--|------------------|
| Part # | Description | Unit Price |
| OPTION-999-5000-0 | Fuel Saver (only available on engine with Murphy PV380 controller) | \$ 275.00 |
| OPTION-905-5000-6 | Clear Infeed Curtain - 54" Infeed | \$ 225.00 |

| ADD-ON OPTIONS | | |
|------------------------------|--|------------------|
| Chipper Discharge Transition | | |
| Part # | Description | Unit Price |
| OPTION-905-5000-0 | Clean out and inspection door on transition. | \$ 175.00 |

| Extended Warranties | | |
|---------------------|--|-------------------|
| Part # | Description | Unit Price |
| 900-6997-25 | 5 year / 5,000 hour Platinum Warranty (C3.4 Cat Engines) | \$ 4430.00 |

| Fire Extinguisher | | |
|--------------------------|--|------------------|
| Part # | Description | Unit Price |
| OPTION-980-5001-6 | 2-1/2 Pound Fire Extinguisher with bolt on mount | \$ 150.00 |

| Knife And Parts | | |
|--------------------------|--|-----------------|
| Part # | Description | Unit Price |
| OPTION-626-5000-3 | Knife saver kit (includes sharpener, file, safety gloves, and carrying case) | \$ 65.00 |

| Tool Box | | |
|--------------------|----------------------------|------------------|
| Part # | Description | Unit Price |
| 911-1000-08 | Lockable aluminum tool box | \$ 175.00 |



Jason Morey
 6750 Millbrook Road
 Remus, MI 49340
 USA
 989-561-2270 (Phone)
 989-561-2273 (Fax)
www.banditchippers.com

INTIMIDATOR 12XPC (12" DRUM STYLE) BRUSH BANDIT

Pricing Scheme:

Current Pricing

Currency:

United States (dollars)

Pricing Generated:

September 13, 2021 03:46 PM

Generated By:

Jason Morey (Jason Morey)

BASE PRICE

| Part # | Description | Base Price |
|-------------|---|--------------------|
| MODEL-12XPC | Intimidator 12XPC - (12" Drum Style) Brush Bandit | \$ 25850.00 |

STANDARD EQUIPMENT

| Part # | Description | Unit Price |
|----------|---|----------------|
| STANDARD | 24" diameter x 18 3/4" wide chipper drum with (4) 5/8" x 5 1/2" x 9" dual edge knives | \$ 0.00 |
| STANDARD | "Drum Shear Bar" spans full width of the drum mounted in the upper portion of the drum housing potentially creating a slicing action of a winch line or climber's rope | \$ 0.00 |
| STANDARD | Patented 'power slot' assists in maximizing chip velocity. The power slot also provides a place for fine material to escape that might tend to lie in the belly of the drum. | \$ 0.00 |
| STANDARD | 25 gallon steel fuel tank with magnetic drain plug, lockable filler cap, and aluminum sight gauge | \$ 0.00 |
| STANDARD | 12 gallon steel hydraulic tank with magnetic drain plug, lockable filler cap, and aluminum sight gauge | \$ 0.00 |
| STANDARD | Slide box feed system (includes adjustable spring on each side) with (2) horizontal feed wheels 7 1/2" diameter x 16 3/8" wide, driven by (2) 15.9 CID hydraulic motors. | \$ 0.00 |
| STANDARD | Top feed wheel jack mount with locking pin to raise & lock top feed wheel using tongue jack (not provided when hydraulic lift cylinder option is selected) | \$ 0.00 |
| STANDARD | Bottom feed wheel clean out door (opens via spring latch pin allowing dirt and debris to fall out extending knife and component life) | \$ 0.00 |
| STANDARD | 360 degree manual swivel discharge with 12" adjustable chip deflector | \$ 0.00 |
| STANDARD | Clean out and inspection door on discharge bottom | \$ 0.00 |
| STANDARD | 30 3/4" high x 54" wide tapered infeed hopper with 30" fold down infeed tray and heavy-duty taillight covers | \$ 0.00 |
| STANDARD | (2) Last chance safety pull cables | \$ 0.00 |
| STANDARD | Round control bar - located around top and sides of infeed hopper with 3 control positions (forward / stop / reverse) | \$ 0.00 |
| STANDARD | Wooden pusher tool with mount on infeed hopper | \$ 0.00 |
| STANDARD | 4" channel main frame with a 3" x 4" tongue tube | \$ 0.00 |
| STANDARD | Frame / Fender supports | \$ 0.00 |
| STANDARD | 5/16" (G70) safety chains with spring loaded latch hooks | \$ 0.00 |
| STANDARD | 8,000 pound capacity tongue jack with 15" of travel and foot pad | \$ 0.00 |
| STANDARD | 12 volt system with rubber mounted LED taillights, 6 prong replaceable coiled power cord & protected heavy-duty wiring with junction box, and LED clearance lights with reflectors. | \$ 0.00 |
| STANDARD | Pressure check kit - Gauge is NOT included | \$ 0.00 |
| STANDARD | Banded chipper drive belts (adjustable via a sliding engine system) | \$ 0.00 |
| STANDARD | Weather resistant manual container | \$ 0.00 |
| STANDARD | Engine disable plug for hood locking pin-preventing engine from operating without pin in place | \$ 0.00 |
| STANDARD | (1) weatherproof machine manual (includes safety, operation and parts sections) also (1) engine and clutch manual is included if applicable | \$ 0.00 |
| STANDARD | Spanish & English combination safety decals | \$ 0.00 |

| PAINT | | |
|--------------------|--|------------|
| Part # | Description | Unit Price |
| 333-32273 | Standard Imron Industrial Urethane Bandit Yellow | \$ 0.00 |
| 333-28984 | Standard Imron Industrial Urethane Green | \$ 0.00 |
| OPTION-905-5002-05 | Special Imron Industrial Paint (please specify paint color and number) - 12XPC (Requires specification) | \$ 675.00 |
| OPTION-905-5002-06 | Special Imron "Metallic" Industrial Paint (please specify paint color and number) - 12XPC (Requires specification) | \$ 1275.00 |

| ENGINE | | |
|----------------|---|-------------|
| Part # | Description | Unit Price |
| 990-RC1550-132 | Ford 2.5L, 84 horsepower gas engine without clutch (Includes 3 year / 3,500 hour engine warranty, sucker fan and spark arrestor muffler) | \$ 10390.00 |
| 990-RC1436-018 | PSI 3.0L, 89 horsepower GAS engine without clutch (Includes 3 year / 3,500 hour engine warranty and spark arrestor muffler) | \$ 9710.00 |
| 990-RC1015-581 | PSI 3.0L, 89 horsepower GAS engine with 13" PGL Auto clutch (Includes 3 year / 3,500 hour engine warranty and spark arrestor muffler) | \$ 9865.00 |
| 990-RC1536-118 | Caterpillar C2.2, 67 horsepower engine without clutch - Tier 4 FINAL (Includes 2 year / 2,000 hour engine warranty) | \$ 13595.00 |
| 990-RC1579-163 | Caterpillar C3.4, 74 horsepower engine without clutch - Tier 4 FINAL (Includes 2 year / 2,000 hour engine warranty) | \$ 19765.00 |
| 990-RC1486-068 | Kohler KDI19E401, 49.6 horsepower (turbocharged) diesel engine with NACD spring loaded clutch - Tier 4 FINAL (Includes 3 year / 2,000 hour engine warranty) | \$ 14935.00 |
| 990-RC1520-102 | Kohler KDI2504, 74 horsepower (turbocharged) diesel engine with NACD spring loaded clutch - Tier 4 FINAL (Includes 3 year / 2000 hour engine warranty) | \$ 16810.00 |

| CONTROL SYSTEM AND ENGINE INSTALLATION | | |
|--|--|------------|
| Part # | Description | Unit Price |
| 980-6000-44 | IEC mechanical tach WITHOUT auto feed for PSI 89 gas engines only (Includes 1,000 CCA battery with aluminum battery box) | \$ 1460.00 |
| 905-6000-41 | Murphy PV380 panel with reversing auto feed for Ford 84 horsepower gas engines (Includes 1,000 CCA battery with box) - Panel is mounted on engine shroud with lockable steel cover | \$ 2050.00 |
| 980-6000-38 | Murphy PV380 panel with reversing auto feed for PSI 89 horsepower gas engines (Includes 1,000 CCA battery with box) - Panel is mounted on engine shroud with no cover | \$ 2150.00 |
| 700-6000-00 | Murphy PV380 panel with reversing auto feed for Cat 67 horsepower diesel engines (Includes 1,000 CCA battery with box and enclosure by Bandit) - Panel is mounted off of engine shroud in lockable composite cover | \$ 5675.00 |
| 905-6000-45 | Murphy PV380 panel with reversing auto feed for Cat 74 horsepower diesel engines (Includes 1,000 CCA battery with box) - Panel is mounted off of engine shroud in lockable composite cover | \$ 2225.00 |
| 986-6000-17 | Murphy PV380 panel with reversing auto feed for Kohler 49 horsepower diesel engines (Includes 1,000 CCA battery with box) - Panel is mounted off of engine shroud in lockable composite cover | \$ 2750.00 |
| 980-6000-37 | Murphy PV380 panel with reversing auto feed for Kohler 74 horsepower diesel engines (Includes 1,000 CCA battery with box) - Panel is mounted off of engine shroud in lockable composite cover | \$ 2785.00 |

| CLUTCH | | |
|-------------------|---|------------|
| Part # | Description | Unit Price |
| 990-100962 | Clutch is included with engine / motor | \$ 0.00 |
| 700-1000-34 | NACD Spring Loaded Clutch for Ford Gas Engine | \$ 975.00 |
| 700-1000-12 | NACD Spring Loaded Clutch | \$ 1525.00 |
| 700-1000-32 | PSI Auto Clutch | \$ 1675.00 |
| OPTION-800-5000-0 | Clutch-Less Assembly (Rosta Dual Arm Design) | \$ 2275.00 |

| MODEL PACKAGE | | |
|---------------|--|--|
|---------------|--|--|

| INFEED | | |
|--------------------|---|------------|
| Part # | Description | Unit Price |
| OPTION-999-5000-0 | Fuel Saver (only available on engine with Murphy PV380 controller) | \$ 275.00 |
| OPTION-915-5000-90 | Optional hydraulic bump bar for 54" wide FOLDING infeed tray with one override mounted on infeed (Radiator or Drive) (Requires specification) | \$ 1650.00 |
| OPTION-980-5000-3 | Single rear manual stabilizer | \$ 115.00 |
| OPTION-905-5000-6 | Clear Infeed Curtain - 54" Infeed | \$ 225.00 |
| OPTION-905-5000-5 | Hydraulic Last Chance Cables | \$ 565.00 |
| OPTION-905-5000-3 | Install yellow vinyl grips on last chance reset bar | \$ 15.00 |
| OPTION-915-5000-48 | Paint the hydraulic last chance handle/bar fluorescent yellow (paint#3592) and include UV protection. | \$ 245.00 |
| OPTION-905-5001-1 | Bolt-on shut-off switch for engine shut-down located on both sides of infeed hopper | \$ 625.00 |
| FEED SYSTEM | | |
| Part # | Description | Unit Price |
| OPTION-905-5001-17 | Palm frond package for feed wheels (12XP and 12XPC) - Includes feed wheel bearing scraper for top and bottom feed wheel, and 20 bottom feed wheel teeth in lieu of 16 | \$ 525.00 |
| OPTION-905-5000-28 | Hydraulic lift cylinder for top feed wheel (controlled manually unless wireless radio remote option is selected) | \$ 1050.00 |
| OPTION-915-5000-4 | Spring Loaded Tool less Trap Door | \$ 250.00 |
| OPTION-905-5001-3 | Hydraulic Flow Control (Single Mount) | \$ 275.00 |
| FRAME | | |
| AXLE | | |
| Part # | Description | Unit Price |
| 990-1014-86 | Single 6,000 pound Torflex EZ lube axle with electric brakes | \$ 0.00 |
| OPTION-905-5001-4 | Single 6,000 Pound Torflex EZ Lube Hyd Brake Axle | \$ 705.00 |
| TIRES/RIMS | | |
| Part # | Description | Unit Price |
| 990-1014-87 | (2) 225/75R 15" tires mounted on 6-bolt white modular rims | \$ 0.00 |
| OPTION-980-5001-5 | (2) 225/75R 15" tires mounted on 6-bolt aluminum rims | \$ 325.00 |
| OPTION-905-5001-39 | (2) ST235/80R 16" (10-ply) tires mounted on 6-bolt white modular rims (6,000 pound axles only) (in Lieu of 15") | \$ 185.00 |
| FENDER | | |
| Part # | Description | Unit Price |
| 990-100415 | Aluminum bolt on fenders (Approximately 1/4" thick) (standard fender) | \$ 0.00 |
| OPTION-980-1002-6 | 12" HD bolt on steel fenders - single axle units only | \$ 90.00 |
| HITCH | | |
| Part # | Description | Unit Price |
| 990-100274 | 2-1/2" Wallace Forge Pintle Hitch | \$ 0.00 |
| OPTION-980-5000-1 | 2" Bulldog Ball Hitch | \$ 125.00 |
| OPTION-980-5000-1 | 2-5/16" Bulldog Ball Hitch (extends tongue approx. 15 1/2") | \$ 125.00 |
| OPTION-980-5000-1 | 2-5/16" Wallace Forge Ball Hitch | \$ 40.00 |
| OPTION-980-5000-5 | 3" Buyer's Product Pintle Hitch | \$ 75.00 |
| OPTION-980-5000-5 | 2-5/16" Ball Hitch with Model 20 actuator for Hydraulic brake axles | \$ 975.00 |
| OPTION-980-5000-5 | 3" Pintle Hitch with Model 20 actuator for Hydraulic brake axles | \$ 885.00 |
| ADD-ON OPTIONS | | |
| Tire / Rim | | |
| Part # | Description | Unit Price |
| 900-5907-21 | Spare tire mounted on white modular rim (225/75R 15") | \$ 250.00 |
| 900-5916-38 | Spare tire mounted on aluminum rim (225/75R 15") | \$ 365.00 |
| 900-5917-34 | Spare tire mounted on white spoke rim (235/80R 16") - 6 bolt rim | \$ 275.00 |

| | | |
|--|-------------|------------|
| OPTION-980-5001-6 Bolt on Spare Tire Mount (1/2" Bolts on 5-1/2" Bolt Centers) | | \$ 240.00 |
| Battery and Battery Box | | |
| Part # | Description | Unit Price |
| OPTION-626-5000-8 Optional battery disconnect, mounted | | \$ 195.00 |
| Bearings | | |
| Part # | Description | Unit Price |
| 980-0507-92 Debris resistant bearing package in lieu of standard | | \$ 195.00 |
| Chipper Discharge | | |
| Part # | Description | Unit Price |
| OPTION-905-5001-5 Optional height adjustable discharge | | \$ 425.00 |
| OPTION-905-5000-5 Hand Crank Swivel Discharge (In Lieu of Manual) | | \$ 595.00 |
| OPTION-980-5001-7 Stops on discharge - 270 degree turn | | \$ 40.00 |
| Chipper Discharge Transition | | |
| Part # | Description | Unit Price |
| OPTION-905-5000-0 Clean out and inspection door on transition. | | \$ 175.00 |
| Chipper Wear Kit | | |
| Part # | Description | Unit Price |
| 500-0000-38 Model 12xpc/12xp/15xpc wear kit (Includes 3 sets of knives, bolts, and nuts/washers, along with 1 anvil with hardware, knife sharpener, and anvil gauge) | | \$ 730.00 |
| Chocks & Chock Holders | | |
| Part # | Description | Unit Price |
| OPTION-980-10002 Aluminum Bolt On Chock Holders (Does not include chocks) | | \$ 130.00 |
| OPTION-980-5001-0 Rubber Wheel Chocks (2) | | \$ 90.00 |
| Cone Holder | | |
| Part # | Description | Unit Price |
| OPTION-980-5000-3 Pole style cone holder (weld on) | | \$ 105.00 |
| OPTION-980-5000-4 Pole style cone holder (bolt on) | | \$ 230.00 |
| OPTION-905-5000-7 Hoop style cone holder (weld on) | | \$ 175.00 |
| OPTION-911-2001-4 Hoop style cone holder (bolt on) | | \$ 325.00 |
| Document Machine Weight | | |
| Part # | Description | Unit Price |
| OPTION-911-5001-1 Document Machine Weight | | \$ 95.00 |
| Engine Related Options | | |
| Part # | Description | Unit Price |
| OPTION-905-5001-8 Lockable cover for instrument panel (PSI gas engines only) | | \$ 115.00 |
| OPTION-980-5001-8 Engine block heater for PSI gas engines only | | \$ 125.00 |
| OPTION-905-5002-1 Engine block heater for Ford gas engines only | | \$ 165.00 |
| Extended Warranties | | |
| Part # | Description | Unit Price |
| 900-6997-25 5 year / 5,000 hour Platinum Warranty (C3.4 Cat Engines) | | \$ 4430.00 |
| 900-6004-03 5 year / 5,000 hour warranty (Ford gas engines) | | \$ 1825.00 |
| 900-6023-16 4 year / 4,000 hour warranty (Kohler 74 hp engines only) | | \$ 725.00 |
| 900-6023-17 5 year / 2,000 hour warranty (Kohler 74 hp engines only) | | \$ 725.00 |
| Fire Extinguisher | | |
| Part # | Description | Unit Price |
| OPTION-980-5001-6 2-1/2 Pound Fire Extinguisher with bolt on mount | | \$ 150.00 |
| Flag Holder | | |
| Part # | Description | Unit Price |
| OPTION-980-10009 Bolt-on flag holders (includes flags) - aluminum or steel fenders | | \$ 105.00 |

| Fuel And Hydraulic Tanks | | |
|--------------------------|---|------------|
| Part # | Description | Unit Price |
| OPTION-905-5000-2 | Gate valve for hydraulic tank | \$ 130.00 |
| OPTION-980-10009 | Gate Valve for Fuel Tank | \$ 95.00 |
| OPTION-980-5001-4 | Lockable padlocks for steel fuel and hyd tanks | \$ 35.00 |
| Knife And Parts | | |
| Part # | Description | Unit Price |
| OPTION-626-5000-3 | Knife saver kit (includes sharpener, file, safety gloves, and carrying case) | \$ 65.00 |
| Lights | | |
| Part # | Description | Unit Price |
| OPTION-980-1002-2 | "Preco" Model 7620 Amber Strobe Light with guard | \$ 425.00 |
| OPTION-915-5000-7 | Wig Wag LED strobe lights - for a machine without a winch (Single decal plate) | \$ 525.00 |
| Manuals (Machine) | | |
| Part # | Description | Unit Price |
| 900-8912-96 | Additional Operating and Parts Manual - weather proof | \$ 95.00 |
| Miscellaneous Options | | |
| Part # | Description | Unit Price |
| OPTION-911-5000-1 | 4" x 6 1/2" inspection window on belt shield | \$ 125.00 |
| Mud Flap | | |
| Part # | Description | Unit Price |
| OPTION-905-5000-1 | (2) Mud Flaps (1/4" x 12" x 18") | \$ 95.00 |
| Tongue | | |
| Part # | Description | Unit Price |
| OPTION-980-5000-0 2 | 12" longer bolt-on tongue (total tongue length will be 46" on the 12x, 12xpc, and 15xp, 48" on the 12xp and 15xpc and 50" on the 200/250) | \$ 245.00 |
| Tongue Jack | | |
| Part # | Description | Unit Price |
| OPTION-911-5000-0 | 8,000 pound capacity tongue jack with 2,500 pound HD caster wheel (in lieu of standard jack) | \$ 275.00 |
| OPTION-911-5000-0 | 8,000 pound capacity tongue jack with 2,500 pound HD caster wheel (includes standard jack) | \$ 350.00 |
| Tool Box | | |
| Part # | Description | Unit Price |
| 911-1000-08 | Lockable aluminum tool box | \$ 175.00 |
| 980-0508-37 | Lockable steel tool box | \$ 225.00 |
| Tools | | |
| Part # | Description | Unit Price |
| 937-1000-08 | Tool kit to change knives for hydraulic drum chippers | \$ 105.00 |
| Wiring | | |
| Part # | Description | Unit Price |
| OPTION-905-5000-1 | Option 7 Prong (Flat/RV Style) to 6 Prong Coiled Cord | \$ 45.00 |
| OPTION-912-1001-4 | Option 7 to 7 Round Coiled Plug w/7 Female & Boot | \$ 125.00 |
| OPTION-980-5001-6 | Connect Brake Wire to Center Terminal | \$ 45.00 |



Jason Morey
 6750 Millbrook Road
 Remus, MI 49340
 USA
 989-561-2270 (Phone)
 989-561-2273 (Fax)
www.banditchippers.com

INTIMIDATOR 12XP (12" DRUM STYLE) BRUSH BANDIT

Pricing Scheme:

Current Pricing

Currency:

United States (dollars)

Pricing Generated:

September 13, 2021 03:46 PM

Generated By:

Jason Morey (Jason Morey)

BASE PRICE

| Part # | Description | Base Price |
|------------|--|--------------------|
| MODEL-12XP | Intimidator 12XP - (12" Drum Style) Brush Bandit | \$ 31185.00 |

STANDARD EQUIPMENT

| Part # | Description | Unit Price |
|----------|---|----------------|
| STANDARD | 24" diameter x 18 3/4" wide chipper drum with (4) 5/8" x 5 1/2" x 9" dual edge knives | \$ 0.00 |
| STANDARD | "Drum Shear Bar" spans full width of the drum mounted in the upper portion of the drum housing potentially creating a slicing action of a winch line or climber's rope | \$ 0.00 |
| STANDARD | Patented 'power slot' assists in maximizing chip velocity. The power slot also provides a place for fine material to escape that might tend to lie in the belly of the drum. | \$ 0.00 |
| STANDARD | 25 gallon steel fuel tank with magnetic drain plug, lockable filler cap, and aluminum sight gauge | \$ 0.00 |
| STANDARD | 12 gallon steel hydraulic tank with magnetic drain plug, lockable filler cap, and aluminum sight gauge | \$ 0.00 |
| STANDARD | Slide box feed system (includes adjustable spring on each side) with (2) horizontal feed wheels 7 1/2" diameter x 16 3/8" wide, driven by (2) 15.9 CID hydraulic motors. | \$ 0.00 |
| STANDARD | Hydraulic lift cylinder - utilizes a hydraulic cylinder to raise or provide down pressure for the top feed wheel | \$ 0.00 |
| STANDARD | Bottom feed wheel clean out door (opens via spring latch pin allowing dirt and debris to fall out extending knife and component life) | \$ 0.00 |
| STANDARD | 360 degree HAND crank swivel discharge (height adjustable) with 12" adjustable chip deflector | \$ 0.00 |
| STANDARD | Clean out and inspection door on discharge bottom | \$ 0.00 |
| STANDARD | 29" high x 54" wide tapered infeed hopper with 30" fold down infeed hopper tray, heavy-duty taillight covers, and spring lift assists | \$ 0.00 |
| STANDARD | (2) Last chance safety pull cables | \$ 0.00 |
| STANDARD | Round control bar - located around top and sides of infeed hopper with 3 control positions (forward / stop / reverse) | \$ 0.00 |
| STANDARD | Wooden pusher tool with mount on infeed hopper | \$ 0.00 |
| STANDARD | 3/16" x 2" x 4" rectangular tubing with a 1/4" x 3" x 6" tubular tongue | \$ 0.00 |
| STANDARD | Frame / Fender supports | \$ 0.00 |
| STANDARD | 5/16" (G70) safety chains with spring loaded latch hooks | \$ 0.00 |
| STANDARD | 8,000 pound capacity tongue jack with 15" of travel and foot pad | \$ 0.00 |
| STANDARD | 12 volt system with rubber mounted LED taillights, 6 prong replaceable coiled power cord & protected heavy-duty wiring with junction box, and LED clearance lights with reflectors. | \$ 0.00 |
| STANDARD | Banded chipper drive belts (adjustable via a sliding engine system) | \$ 0.00 |
| STANDARD | Pressure check kit - Gauge is NOT included | \$ 0.00 |
| STANDARD | Weather resistant manual container | \$ 0.00 |
| STANDARD | Engine disable plug for hood locking pin-preventing engine from operating without pin in place | \$ 0.00 |
| STANDARD | (1) weatherproof machine manual (includes safety, operation and parts sections) also (1) engine and clutch manual is included if applicable | \$ 0.00 |

| | | |
|-----------------|---|----------------|
| STANDARD | Spanish & English combination safety decals | \$ 0.00 |
|-----------------|---|----------------|

| PAINT | | |
|---------------------------|---|-------------------|
| Part # | Description | Unit Price |
| 333-32273 | Standard Imron Industrial Urethane Bandit Yellow | \$ 0.00 |
| 333-28984 | Standard Imron Industrial Urethane Green | \$ 0.00 |
| OPTION-905-5002-03 | Special Imron Industrial Paint (please specify paint color and number) - 12XP (Requires specification) | \$ 675.00 |
| OPTION-905-5002-04 | Special Imron "Metallic" Industrial Paint (please specify paint color and number) - 12XP (Requires specification) | \$ 1275.00 |

| ENGINE | | |
|-----------------------|---|--------------------|
| Part # | Description | Unit Price |
| 990-RC1550-132 | Ford 2.5L, 84 horsepower gas engine without clutch (Includes 3 year / 3,500 hour engine warranty, sucker fan and spark arrestor muffler) | \$ 10390.00 |
| 990-RC1436-018 | PSI 3.0L, 89 horsepower GAS engine without clutch (Includes 3 year / 3,500 hour engine warranty and spark arrestor muffler) | \$ 9710.00 |
| 990-RC1015-581 | PSI 3.0L, 89 horsepower GAS engine with 13" PGL Auto clutch (Includes 3 year / 3,500 hour engine warranty and spark arrestor muffler) | \$ 9865.00 |
| 990-RC1512-094 | PSI 4.3L, 145 horsepower gas engine without clutch (Includes 3 year / 3,500 hour engine warranty and spark arrestor muffler) | \$ 12730.00 |
| 990-RC1536-118 | Caterpillar C2.2, 67 horsepower engine without clutch - Tier 4 FINAL (Includes 2 year / 2,000 hour engine warranty) | \$ 13595.00 |
| 990-RC1579-163 | Caterpillar C3.4, 74 horsepower engine without clutch - Tier 4 FINAL (Includes 2 year / 2,000 hour engine warranty) | \$ 19765.00 |
| 990-RC1537-119 | Caterpillar C3.4, 120 horsepower engine without clutch - Tier 4 FINAL (Includes 2 year / 2,000 hour engine warranty) | \$ 26365.00 |
| 990-RC1486-068 | Kohler KDI19E401, 49.6 horsepower (turbocharged) diesel engine with NACD spring loaded clutch - Tier 4 FINAL (Includes 3 year / 2,000 hour engine warranty) | \$ 14935.00 |
| 990-RC1520-102 | Kohler KDI2504, 74 horsepower (turbocharged) diesel engine with NACD spring loaded clutch - Tier 4 FINAL (Includes 3 year / 2000 hour engine warranty) | \$ 16810.00 |
| 990-RC1553-135 | Kohler KFI34SE300, 134 horsepower diesel engine with NACD Spring loaded clutch (Includes 3 year / 2,000 hour engine warranty) - Tier 4 FINAL | \$ 31235.00 |

| CONTROL SYSTEM AND ENGINE INSTALLATION | | |
|---|--|-------------------|
| Part # | Description | Unit Price |
| 980-6000-44 | IEC mechanical tach WITHOUT auto feed for PSI 89 gas engines only (Includes 1,000 CCA battery with aluminum battery box) | \$ 1460.00 |
| 905-6000-41 | Murphy PV380 panel with reversing auto feed for Ford 84 horsepower gas engines (Includes 1,000 CCA battery with box) - Panel is mounted on engine shroud with lockable steel cover | \$ 2050.00 |
| 980-6000-38 | Murphy PV380 panel with reversing auto feed for PSI 89 horsepower gas engines (Includes 1,000 CCA battery with box) - Panel is mounted on engine shroud with no cover | \$ 2150.00 |
| 980-6000-40 | Murphy PV380 panel with reversing auto feed for PSI 145 horsepower gas engines (Includes 1,000 CCA battery with box) - Panel is mounted on engine shroud with no cover | \$ 2620.00 |
| 700-6000-00 | Murphy PV380 panel with reversing auto feed for Cat 67 horsepower diesel engines (Includes 1,000 CCA battery with box and enclosure by Bandit) - Panel is mounted off of engine shroud in lockable composite cover | \$ 5675.00 |
| 905-6000-45 | Murphy PV380 panel with reversing auto feed for Cat 74 horsepower diesel engines (Includes 1,000 CCA battery with box) - Panel is mounted off of engine shroud in lockable composite cover | \$ 2225.00 |
| 700-6000-02 | Murphy PV380 panel with reversing auto feed for Cat 120 horsepower diesel engines (Includes 1,000 CCA battery with box) (Includes enclosure by Bandit) - Panel is mounted off of engine shroud in lockable composite cover | \$ 7960.00 |
| 986-6000-17 | Murphy PV380 panel with reversing auto feed for Kohler 49 horsepower diesel engines (Includes 1,000 CCA battery with box) - Panel is mounted off of engine shroud in lockable composite cover | \$ 2750.00 |

| | | |
|--------------------|--|-------------------|
| 980-6000-37 | Murphy PV380 panel with reversing auto feed for Kohler 74 horsepower diesel engines (Includes 1,000 CCA battery with box) - Panel is mounted off of engine shroud in lockable composite cover | \$ 2785.00 |
|--------------------|--|-------------------|

| | | |
|--------------------|---|-------------------|
| 980-6000-45 | Murphy PV380 panel with reversing auto feed for Kohler 134 horsepower diesel engines (Includes 1,000 CCA battery with box) | \$ 2315.00 |
|--------------------|---|-------------------|

| CLUTCH | | |
|--------|--|--|
|--------|--|--|

| Part # | Description | Unit Price |
|--------------------------|---|-------------------|
| 990-100962 | Clutch is included with engine / motor | \$ 0.00 |
| 700-1000-34 | NACD Spring Loaded Clutch for Ford Gas Engine | \$ 975.00 |
| 700-1000-12 | NACD Spring Loaded Clutch | \$ 1525.00 |
| 700-1000-13 | NACD over center (double plate clutch) | \$ 1375.00 |
| 700-1000-32 | PSI Auto Clutch | \$ 1675.00 |
| OPTION-800-5000-0 | Clutch-Less Assembly (Rosta Dual Arm Design) | \$ 2275.00 |

| DRIVE SYSTEM | | |
|--------------|--|--|
|--------------|--|--|

| Part # | Description | Unit Price |
|--------------------------|--|------------------|
| 990-1017-54 | Standard frame and drive system included in base price | \$ 0.00 |
| OPTION-905-5000-9 | Longer frame and drive belt (Only to be selected with Cat 120 hp Tier 4 final engines) | \$ 250.00 |

| MODEL PACKAGE | | |
|---------------|--|--|
|---------------|--|--|

| INFEED | | |
|--------|--|--|
|--------|--|--|

| Part # | Description | Unit Price |
|--------------------------------|---|-------------------|
| OPTION-905-5002-2 | 29" high x 54" wide tapered heavy-duty infeed with weld on pan and infeed deflectors | \$ 575.00 |
| OPTION-999-5000-0 | Fuel Saver (only available on engine with Murphy PV380 controller) | \$ 275.00 |
| OPTION-915-5000-9 0 | Optional hydraulic bump bar for 54" wide FOLDING infeed tray with one override mounted on infeed (Radiator or Drive) (Requires specification) | \$ 1650.00 |
| OPTION-906-5000-1 4 | Optional hydraulic bump bar for 54" wide WELD infeed tray with overrides mounted on each side of infeed. | \$ 1575.00 |
| OPTION-980-5000-7 3 | Dinamic winch with line docking station and manual push button feed assist (Includes 5/16" diameter x 200' Teufelberger rope with 12" loop installed) (Includes (1) manual rear stabilizer) | \$ 5350.00 |
| OPTION-980-5000-3 | Single rear manual stabilizer | \$ 115.00 |
| OPTION-905-5000-6 | Clear Infeed Curtain - 54" Infeed | \$ 225.00 |
| OPTION-905-5000-5 | Hydraulic Last Chance Cables | \$ 565.00 |
| OPTION-905-5000-3 | Install yellow vinyl grips on last chance reset bar | \$ 15.00 |
| OPTION-905-5000-3 | Paint the hydraulic last chance cable handles/bars | \$ 175.00 |
| OPTION-915-5000-4 8 | Paint the hydraulic last chance handle/bar fluorescent yellow (paint#3592) and include UV protection. | \$ 245.00 |
| OPTION-905-5001-1 | Bolt-on shut-off switch for engine shut-down located on both sides of infeed hopper | \$ 625.00 |

| FEED SYSTEM | | |
|-------------|--|--|
|-------------|--|--|

| Part # | Description | Unit Price |
|--------------------------------|---|-------------------|
| OPTION-905-5001-1 7 | Palm frond package for feed wheels (12XP and 12XPC) - Includes feed wheel bearing scraper for top and bottom feed wheel, and 20 bottom feed wheel teeth in lieu of 16 | \$ 525.00 |
| OPTION-915-5000-4 | Spring Loaded Tool less Trap Door | \$ 250.00 |
| OPTION-915-5000-4 | Hydraulic flow control for feed wheel rate adjustment (All-In-One Mount) | \$ 325.00 |
| OPTION-911-5001-5 9 | Radio remote control with tether back-up (Controls: feed forward / reverse, yoke up / down, discharge swivel, discharge flipper up/ down, throttle and engine e-stop) (MUST select hydraulic swivel discharge with hydraulic flipper option) - Tier 4 and gas engines only | \$ 9925.00 |
| OPTION-911-5001-5 8 | Radio remote control with tether back-up (Controls: feed forward / reverse, yoke up / down, discharge swivel, discharge flipper up/ down (winch if ordered), throttle and engine e-stop) (MUST select hydraulic swivel discharge with hydraulic flipper option) - Tier 4 and gas engines only | \$ 9925.00 |

| AXLE | | |
|------|--|--|
|------|--|--|

| Part # | Description | Unit Price |
|-------------------|--|----------------|
| 990-100447 | Single 7,000 pound Torflex EZ lube electric brake axle (standard axle) | \$ 0.00 |

| | | |
|--------------------------|--|-------------------|
| OPTION-905-5000-5 | Single 7,000 pound Torflex EZ lube hydraulic brake axle (Free backing) | \$ 925.00 |
| OPTION-905-5001-7 | Single 8,000 pound Torflex EZ lube electric brake axle | \$ 975.00 |
| OPTION-905-5001-6 | Single 8,000 Pound Torflex EZ Lube Hydraulic Brake Axle (Not Free Backing) | \$ 2575.00 |

| TIRES/RIMS | | |
|---------------------------|--|-------------------|
| Part # | Description | Unit Price |
| 990-1017-29 | (2) ST235/80R 16" tires mounted on 8-bolt white spoke rims (Tire is approximately 9.43" wide, tire capacity is 3,520 pounds each) (7,000 pound axles only) | \$ 0.00 |
| OPTION-980-5000-19 | (2) ST235/80R 16" tires mounted on 8-bolt aluminum rims (Tire is approximately 9.43" wide, tire capacity is 3,520 pounds each) (7,000 pound axles only) | \$ 325.00 |
| OPTION-980-5000-2 | (2) 215/75R 17.5" tires mounted on 8-bolt heavy-duty gray rims (8,000 pound axles on up) | \$ 540.00 |
| OPTION-980-5000-2 | (2) 215/75R 17.5" tires mounted on 8-bolt aluminum rims (8,000 pound axles on up) | \$ 1275.00 |
| OPTION-980-5000-2 | (2) 235/75R 17.5" tires mounted on 8-bolt heavy-duty gray rims (8,000 pound axles on up) | \$ 675.00 |

| FENDER | | |
|--------------------------|---|-------------------|
| Part # | Description | Unit Price |
| 990-100415 | Aluminum bolt on fenders (Approximately 1/4" thick) (standard fender) | \$ 0.00 |
| OPTION-980-1002-6 | 12" HD bolt on steel fenders - single axle units only | \$ 90.00 |

| HITCH | | |
|--------------------------|---|-------------------|
| Part # | Description | Unit Price |
| 990-100274 | 2-1/2" Wallace Forge Pintle Hitch | \$ 0.00 |
| OPTION-980-5000-5 | 3" Buyer's Product Pintle Hitch | \$ 75.00 |
| OPTION-980-5000-1 | 2" Bulldog Ball Hitch | \$ 125.00 |
| OPTION-980-5000-1 | 2-5/16" Bulldog Ball Hitch (extends tongue approx. 15 1/2") | \$ 125.00 |
| OPTION-980-5000-5 | 2-5/16" Ball Hitch with Model 20 actuator for Hydraulic brake axles | \$ 975.00 |
| OPTION-980-5000-5 | 3" Pintle Hitch with Model 20 actuator for Hydraulic brake axles | \$ 885.00 |

| ADD-ON OPTIONS | | |
|--------------------------|--|-------------------|
| Tire / Rim | | |
| Part # | Description | Unit Price |
| 900-5913-90 | Spare tire mounted on white spoke rim (235/80R 16") - 8 bolt rim | \$ 275.00 |
| 900-5913-94 | Spare tire mounted on aluminum rim (235/80R 16") | \$ 375.00 |
| 900-5908-39 | Spare tire mounted on heavy-duty gray rim (215/75R 17.5") | \$ 525.00 |
| 900-5908-80 | Spare tire mounted on aluminum rim (215/75R 17.5") | \$ 775.00 |
| 900-5904-76 | Spare tire mounted on heavy-duty gray rim (235/75R 17.5") | \$ 625.00 |
| OPTION-905-5001-7 | Bolt On Spare Tire Mount (9/16" Bolts on 6-1/2" Bolt Centers) | \$ 240.00 |

| Battery and Battery Box | | |
|--------------------------------|--------------------------------------|-------------------|
| Part # | Description | Unit Price |
| OPTION-626-5000-8 | Optional battery disconnect, mounted | \$ 195.00 |

| Bearings | | |
|--------------------|--|-------------------|
| Part # | Description | Unit Price |
| 980-0507-92 | Debris resistant bearing package in lieu of standard | \$ 195.00 |

| Chipper Discharge | | |
|---------------------------|---|--------------------|
| Part # | Description | Unit Price |
| OPTION-980-5000-92 | 270 degree hydraulic controlled swivel discharge chute with manual 12" chip deflector (Includes height adjustable discharge & 270 degree discharge stops) | \$ 850.00 |
| OPTION-980-5000-93 | 270 degree hydraulic controlled swivel discharge with hydraulic controlled 12" chip deflector (Includes height adjustable discharge & 270 degree discharge stops) | \$ 1550.00 |
| OPTION-980-5001-7 | Stops on discharge - 270 degree turn | \$ 40.00 |
| OPTION-905-5000-85 | DELETE standard hand crank height and swivel discharge (to be manual swivel and non-height adjustable) | - \$ 400.00 |

| Chipper Discharge Transition | | |
|-------------------------------------|--------------------|-------------------|
| Part # | Description | Unit Price |

OPTION-905-5000-0 Clean out and inspection door on transition. **\$ 175.00**

| Chipper Wear Kit | | |
|------------------|--|------------------|
| Part # | Description | Unit Price |
| 500-0000-38 | Model 12xpc/12xp/15xpc wear kit (Includes 3 sets of knives, bolts, and nuts/washers, along with 1 anvil with hardware, knife sharpener, and anvil gauge) | \$ 730.00 |

| Chocks & Chock Holders | | |
|------------------------|--|------------------|
| Part # | Description | Unit Price |
| OPTION-980-10002 | Aluminum Bolt On Chock Holders (Does not include chocks) | \$ 130.00 |
| OPTION-980-5001-0 | Rubber Wheel Chocks (2) | \$ 90.00 |

| Cone Holder | | |
|-------------------|---|------------------|
| Part # | Description | Unit Price |
| OPTION-980-5000-3 | Pole style cone holder (weld on) | \$ 105.00 |
| OPTION-911-2001-4 | Hoop style cone holder (bolt on) | \$ 325.00 |
| OPTION-905-5000-7 | Hoop style cone holder (weld on) | \$ 175.00 |
| OPTION-980-5000-4 | Pole style cone holder (bolt on) | \$ 230.00 |
| OPTION-911-5001-2 | Double Hoop style cone holder (bolt on) | \$ 510.00 |

| Document Machine Weight | | |
|-------------------------|-------------------------|-----------------|
| Part # | Description | Unit Price |
| OPTION-911-5001-1 | Document Machine Weight | \$ 95.00 |

| Engine Related Options | | |
|------------------------|--|------------------|
| Part # | Description | Unit Price |
| OPTION-905-5001-8 | Lockable cover for instrument panel (PSI gas engines only) | \$ 115.00 |
| OPTION-980-5001-8 | Engine block heater for PSI gas engines only | \$ 125.00 |
| OPTION-905-5002-1 | Engine block heater for Ford gas engines only | \$ 165.00 |

| Extended Warranties | | |
|---------------------|--|-------------------|
| Part # | Description | Unit Price |
| 900-6997-25 | 5 year / 5,000 hour Platinum Warranty (C3.4 Cat Engines) | \$ 4430.00 |
| 900-6004-03 | 5 year / 5,000 hour warranty (Ford gas engines) | \$ 1825.00 |
| 900-6023-16 | 4 year / 4,000 hour warranty (Kohler 74 hp engines only) | \$ 725.00 |
| 900-6023-17 | 5 year / 2,000 hour warranty (Kohler 74 hp engines only) | \$ 725.00 |

| Fire Extinguisher | | |
|-------------------|--|------------------|
| Part # | Description | Unit Price |
| OPTION-980-5001-6 | 2-1/2 Pound Fire Extinguisher with bolt on mount | \$ 150.00 |

| Flag Holder | | |
|------------------|---|------------------|
| Part # | Description | Unit Price |
| OPTION-980-10009 | Bolt-on flag holders (includes flags) - aluminum or steel fenders | \$ 105.00 |

| Fuel And Hydraulic Tanks | | |
|--------------------------|--|------------------|
| Part # | Description | Unit Price |
| OPTION-905-5000-2 | Gate valve for hydraulic tank | \$ 130.00 |
| OPTION-980-10009 | Gate Valve for Fuel Tank | \$ 95.00 |
| OPTION-980-5001-4 | Lockable padlocks for steel fuel and hyd tanks | \$ 35.00 |

| Knife And Parts | | |
|-------------------|--|-----------------|
| Part # | Description | Unit Price |
| OPTION-626-5000-3 | Knife saver kit (includes sharpener, file, safety gloves, and carrying case) | \$ 65.00 |

| Lights | | |
|-------------------|--|------------------|
| Part # | Description | Unit Price |
| OPTION-980-1002-2 | "Preco" Model 7620 Amber Strobe Light with guard | \$ 425.00 |
| OPTION-915-5000-8 | Wig Wag LED Strobe Lights - for a machine with a winch (Double decal plate) | \$ 525.00 |
| OPTION-915-5000-7 | Wig Wag LED strobe lights - for a machine without a winch (Single decal plate) | \$ 525.00 |

| Manuals (Machine) | | |
|-------------------|-------------|------------|
| Part # | Description | Unit Price |

900-8901-65 Additional Operating and Parts Manual - weather proof \$ 95.00

| Miscellaneous Options | | |
|-----------------------|-------------|------------|
| Part # | Description | Unit Price |

| | | |
|-------------------|---|-----------|
| OPTION-911-5000-1 | 4" x 6 1/2" inspection window on belt shield | \$ 125.00 |
| 990-100691 | Rental package (Includes: DVD and rental validation form) | \$ 75.00 |
| OPTION-980-0510-6 | 4 place tool holder for shovel and rakes | \$ 325.00 |

| Non-Skid Coating | | |
|------------------|-------------|------------|
| Part # | Description | Unit Price |

| | | |
|-------------------|--|-----------|
| OPTION-905-5001-9 | Non skid coating on tongue and all step on areas | \$ 175.00 |
|-------------------|--|-----------|

| Mud Flap | | |
|----------|-------------|------------|
| Part # | Description | Unit Price |

| | | |
|-------------------|----------------------------------|----------|
| OPTION-905-5000-1 | (2) Mud Flaps (1/4" x 12" x 18") | \$ 95.00 |
|-------------------|----------------------------------|----------|

| Pressure Check | | |
|----------------|-------------|------------|
| Part # | Description | Unit Price |

| | | |
|-------------------|----------------------|----------|
| OPTION-980-5000-6 | Pressure Check Gauge | \$ 95.00 |
|-------------------|----------------------|----------|

| Tongue | | |
|--------|-------------|------------|
| Part # | Description | Unit Price |

| | | |
|------------------------|---|------------|
| OPTION-905-5001-3 | 12" Longer Stationary Tongue (total tongue length from end of frame is 46 3/4") | \$ 150.00 |
| OPTION-980-5000-0 2 | 12" longer bolt-on tongue (total tongue length will be 46" on the 12x, 12xpc, and 15xp, 48" on the 12xp and 15xpc and 50" on the 200/250) | \$ 245.00 |
| OPTION-905-5000-0 | Telescoping tongue with single 20" adjustment | \$ 825.00 |
| OPTION-905-5000-2 | Hydraulic articulating tongue, w/ control valve, 45 degree articulation curbside | \$ 3550.00 |

| Tongue Jack | | |
|-------------|-------------|------------|
| Part # | Description | Unit Price |

| | | |
|------------------------|---|------------|
| OPTION-911-5000-0 | 8,000 pound capacity tongue jack with 2,500 pound HD caster wheel (in lieu of standard jack) | \$ 275.00 |
| OPTION-911-5000-0 | 8,000 pound capacity tongue jack with 2,500 pound HD caster wheel (includes standard jack) | \$ 350.00 |
| OPTION-911-5001-0 4 | 12,000 pound bolt on electric tongue jack (JackType: BoltOn SupportCapacity: 12,000lbs. LiftCapacity: 12,000lbs. Travel:24" Retracted:45" Extended:69" Clearance:-- Brand:Bulldog) | \$ 1775.00 |

| | | |
|-------------------|--|-----------|
| OPTION-905-5000-2 | 10,000 pound capacity tongue jack with spring return pad | \$ 225.00 |
|-------------------|--|-----------|

| | | |
|-------------------|---|------------|
| OPTION-955-5000-0 | Hydraulic tongue jack with multiple position drop leg | \$ 1725.00 |
|-------------------|---|------------|

| Tool Box | | |
|----------|-------------|------------|
| Part # | Description | Unit Price |

| | | |
|-------------|----------------------------|-----------|
| 911-1000-08 | Lockable aluminum tool box | \$ 175.00 |
| 980-0508-37 | Lockable steel tool box | \$ 225.00 |

| Tools | | |
|--------|-------------|------------|
| Part # | Description | Unit Price |

| | | |
|------------------------|---|-----------|
| 937-1000-08 | Tool kit to change knives for hydraulic drum chippers | \$ 105.00 |
| OPTION-626-5000-3 6 | Tool kit for Handfed Chippers (Includes: - Screwdriver set (4 pc) - 1/2" Drive Torque wrench (25-250 ft) - 1/2" Drive Socket set w/Ratchet (18 pc) - Crescent wrench - Open end wrench set (14 pc) - Balldriver tool set (13 pc) - 1/2" Drive slotted drag link socket - 26" Polymer Tool Box) | \$ 620.00 |

| Vice | | |
|-------------------|---|------------|
| Part # | Description | Unit Price |
| OPTION-980-20004 | Wilton 5 1/2" swivel steel vice, w/ mount | \$ 545.00 |
| Wiring | | |
| Part # | Description | Unit Price |
| OPTION-912-1001-4 | Option 7 to 7 Round Coiled Plug w/7 Female & Boot | \$ 125.00 |
| OPTION-905-5000-1 | Option 7 Prong (Flat/RV Style) to 6 Prong Coiled Cord | \$ 45.00 |
| OPTION-980-5001-6 | Connect Brake Wire to Center Terminal | \$ 45.00 |



Jason Morey
 6750 Millbrook Road
 Remus, MI 49340
 USA
 989-561-2270 (Phone)
 989-561-2273 (Fax)
www.banditchippers.com

| INTIMIDATOR 12XP TRACK (12" DRUM STYLE) BRUSH BANDIT | | |
|--|---|-----------------------------|
| Pricing Scheme: | | Pricing Generated: |
| Current Pricing | | September 13, 2021 03:46 PM |
| Currency: | | Generated By: |
| United States (dollars) | | Jason Morey (Jason Morey) |
| BASE PRICE | | |
| Part # | Description | Base Price |
| MODEL-12XPTRK | Intimidator 12XP Track - (12" Drum Style) Brush Bandit | \$ 73605.00 |
| STANDARD EQUIPMENT | | |
| Part # | Description | Unit Price |
| STANDARD | 24" diameter x 18 3/4" wide chipper drum with (4) 5/8" x 5 1/2" x 9" dual edge knives | \$ 0.00 |
| STANDARD | "Drum Shear Bar" spans full width of the drum mounted in the upper portion of the drum housing potentially creating a slicing action of a winch line or climber's rope | \$ 0.00 |
| STANDARD | Patented 'power slot' assists in maximizing chip velocity. The power slot also provides a place for fine material to escape that might tend to lie in the belly of the drum. | \$ 0.00 |
| STANDARD | 50 gallon steel fuel tank with magnetic drain plug, lockable filler caps, and aluminum sight gauge | \$ 0.00 |
| STANDARD | 50 gallon steel hydraulic tank with magnetic drain plug, lockable filler cap, and aluminum sight gauge | \$ 0.00 |
| STANDARD | Gate valve for hydraulic tank | \$ 0.00 |
| STANDARD | Slide box feed system (includes adjustable spring on each side) with (2) horizontal feed wheels 7 1/2" diameter x 16 3/8" wide, driven by (2) 15.9 CID hydraulic motors. | \$ 0.00 |
| STANDARD | Hydraulic lift cylinder - utilizes a hydraulic cylinder to raise or provide down pressure for the top feed wheel (controlled via radio remote control) | \$ 0.00 |
| STANDARD | Bottom feed wheel clean out door (opens via spring latch pin allowing dirt and debris to fall out extending knife and component life) | \$ 0.00 |
| STANDARD | Hydraulic controlled swivel discharge with adjustable end chip deflector | \$ 0.00 |
| STANDARD | Clean out and inspection door on discharge bottom | \$ 0.00 |
| STANDARD | 29" high x 54" wide tapered infeed hopper with 30" fold down infeed hopper tray, heavy-duty taillight covers, and spring lift assists | \$ 0.00 |
| STANDARD | (2) Last chance safety pull cables | \$ 0.00 |
| STANDARD | Round control bar - located around top and sides of infeed hopper with 3 control positions (forward / stop / reverse) | \$ 0.00 |
| STANDARD | Wooden pusher tool with mount on infeed hopper | \$ 0.00 |
| STANDARD | Banded chipper drive belts (adjustable via a sliding engine system) | \$ 0.00 |
| STANDARD | Pressure check kit - Gauge is NOT included | \$ 0.00 |
| STANDARD | Radio remote control with tether back-up (controls following functions: track forward/reverse, track left/right, discharge swivel left/right (n/a on stationary discharge), discharge deflector up/down, yoke up/down, feed forward/reverse, throttle, engine e-stop, and hydraulic winch if applicable). | \$ 0.00 |
| STANDARD | Stand alone hydraulic oil cooler | \$ 0.00 |
| STANDARD | Weather resistant manual container | \$ 0.00 |
| STANDARD | Engine disable plug for hood locking pin-preventing engine from operating without pin in place | \$ 0.00 |
| STANDARD | (1) weatherproof machine manual (includes safety, operation and parts sections) also (1) engine and clutch manual is included if applicable | \$ 0.00 |

| | | |
|-----------------|---|----------------|
| STANDARD | Spanish & English combination safety decals | \$ 0.00 |
|-----------------|---|----------------|

| PAINT | | |
|---------------------------|---|-------------------|
| Part # | Description | Unit Price |
| 333-32273 | Standard Imron Industrial Urethane Bandit Yellow | \$ 0.00 |
| 333-28984 | Standard Imron Industrial Urethane Green | \$ 0.00 |
| OPTION-905-5002-07 | Special Imron Industrial Paint (please specify paint color and number) - 12XP Track (Requires specification) | \$ 675.00 |
| OPTION-905-5002-08 | Special Imron "Metallic" Industrial Paint (please specify paint color and number) - 12XP TRACK (Requires specification) | \$ 1275.00 |

| ENGINE | | |
|-----------------------|--|--------------------|
| Part # | Description | Unit Price |
| 990-RC1579-163 | Caterpillar C3.4, 74 horsepower engine without clutch - Tier 4 FINAL (Includes 2 year / 2,000 hour engine warranty) | \$ 19765.00 |
| 990-RC1537-119 | Caterpillar C3.4, 120 horsepower engine without clutch - Tier 4 FINAL (Includes 2 year / 2,000 hour engine warranty) | \$ 26365.00 |
| 990-RC1520-102 | Kohler KDI2504, 74 horsepower (turbocharged) diesel engine with NACD spring loaded clutch - Tier 4 FINAL (Includes 3 year / 2000 hour engine warranty) | \$ 16810.00 |
| 990-RC1553-135 | Kohler KFI34SE300, 134 horsepower diesel engine with NACD Spring loaded clutch (Includes 3 year / 2,000 hour engine warranty) - Tier 4 FINAL | \$ 31235.00 |

| CONTROL SYSTEM AND ENGINE INSTALLATION | | |
|---|---|-------------------|
| Part # | Description | Unit Price |
| 905-6000-46 | Murphy PV380 panel with reversing auto feed for Cat 74 horsepower diesel engines (Includes 1,000 CCA battery with box) - TRACK UNITS ONLY | \$ 3025.00 |
| 700-6000-04 | Murphy PV380 panel with reversing auto feed for Cat 120 horsepower diesel engines (Includes 1,000 CCA battery with box) - TRACK UNITS ONLY | \$ 8225.00 |
| 700-6000-12 | Murphy PV380 panel with reversing auto feed for Kohler 74 horsepower diesel engines (Includes 1,000 CCA battery with box) - TRACK UNITS ONLY | \$ 3325.00 |
| 906-6000-02 | Murphy PV380 panel with reversing auto feed for Kohler 134 horsepower diesel engines (Includes 1,000 CCA battery with box) - TRACK UNITS ONLY | \$ 3275.00 |

| CLUTCH | | |
|--------------------|--|-------------------|
| Part # | Description | Unit Price |
| 990-100962 | Clutch is included with engine / motor | \$ 0.00 |
| 700-1000-12 | NACD Spring Loaded Clutch | \$ 1525.00 |

| TRACK | | |
|--------------------|--|-------------------|
| Part # | Description | Unit Price |
| 990-1017-99 | Caterpillar 2-speed 303CR rubber track undercarriage - (Includes 4 year track warranty for assembled components) | \$ 0.00 |

| INFEED | | |
|---------------------------|--|-------------------|
| Part # | Description | Unit Price |
| OPTION-999-5000-0 | Fuel Saver (only available on engine with Murphy PV380 controller) | \$ 275.00 |
| OPTION-905-5002-2 | 29" high x 54" wide tapered heavy-duty infeed with weld on pan and infeed deflectors | \$ 525.00 |
| OPTION-980-5001-20 | Dinamic winch with line docking station and feed assist controlled via remote (Includes 5/16" diameter x 200' Teufelberger rope with 12" loop installed) | \$ 4500.00 |
| OPTION-905-5000-6 | Clear Infeed Curtain - 54" Infeed | \$ 225.00 |
| OPTION-905-5000-5 | Hydraulic Last Chance Cables | \$ 565.00 |
| OPTION-905-5000-3 | Install yellow vinyl grips on last chance reset bar | \$ 15.00 |
| OPTION-905-5001-1 | Bolt-on shut-off switch for engine shut-down located on both sides of infeed hopper | \$ 625.00 |
| OPTION-915-5001-01 | Optional hydraulic bump bar for 54" wide FOLDING infeed tray with override controlled by radio remote | \$ 975.00 |

| ADD-ON OPTIONS | | |
|-----------------------|--|--|
|-----------------------|--|--|

| Chipper Wear Kit | | |
|--------------------------|---|------------|
| Part # | Description | Unit Price |
| 500-0000-38 | Model 12xpc/12xp/15xpc wear kit (Includes 3 sets of knives, bolts, and nuts/washers, along with 1 anvil with hardware, knife sharpener, and anvil gauge) | \$ 730.00 |
| Cone Holder | | |
| Part # | Description | Unit Price |
| OPTION-905-5000-7 | Hoop style cone holder (weld on) | \$ 175.00 |
| Document Machine Weight | | |
| Part # | Description | Unit Price |
| OPTION-911-5001-1 | Document Machine Weight | \$ 95.00 |
| Extended Warranties | | |
| Part # | Description | Unit Price |
| 900-6997-25 | 5 year / 5,000 hour Platinum Warranty (C3.4 Cat Engines) | \$ 4430.00 |
| Fire Extinguisher | | |
| Part # | Description | Unit Price |
| OPTION-980-5001-6 | 2-1/2 Pound Fire Extinguisher with bolt on mount | \$ 150.00 |
| Fuel And Hydraulic Tanks | | |
| Part # | Description | Unit Price |
| OPTION-980-5001-4 | Lockable padlocks for steel fuel and hyd tanks | \$ 35.00 |
| OPTION-980-10009 | Gate Valve for Fuel Tank | \$ 95.00 |
| Knife And Parts | | |
| Part # | Description | Unit Price |
| OPTION-626-5000-3 | Knife saver kit (includes sharpener, file, safety gloves, and carrying case) | \$ 65.00 |
| Lights | | |
| Part # | Description | Unit Price |
| OPTION-915-5000-7 | Wig Wag LED strobe lights - for a machine without a winch (Single decal plate) | \$ 525.00 |
| OPTION-915-5000-8 | Wig Wag LED Strobe Lights - for a machine with a winch (Double decal plate) | \$ 525.00 |
| Manuals (Machine) | | |
| Part # | Description | Unit Price |
| 900-8901-65 | Additional Operating and Parts Manual - weather proof | \$ 95.00 |
| Pressure Check | | |
| Part # | Description | Unit Price |
| OPTION-980-5000-6 | Pressure Check Gauge | \$ 95.00 |
| Tool Box | | |
| Part # | Description | Unit Price |
| 911-1000-08 | Lockable aluminum tool box | \$ 175.00 |
| Tools | | |
| Part # | Description | Unit Price |
| OPTION-626-5000-3 6 | Tool kit for Handfed Chippers (Includes: - Screwdriver set (4 pc) - 1/2" Drive Torque wrench (25-250 ft) - 1/2" Drive Socket set w/Ratchet (18 pc) - Crescent wrench - Open end wrench set (14 pc) - Balldriver tool set (13 pc) - 1/2" Drive slotted drag link socket - 26" Polymer Tool Box) | \$ 620.00 |



Jason Morey
 6750 Millbrook Road
 Remus, MI 49340
 USA
 989-561-2270 (Phone)
 989-561-2273 (Fax)
www.banditchippers.com

INTIMIDATOR 15XPC 15" DRUM STYLE BRUSH BANDIT

Pricing Scheme:

Current Pricing

Currency:

United States (dollars)

Pricing Generated:

September 13, 2021 03:46 PM

Generated By:

Jason Morey (Jason Morey)

BASE PRICE

| Part # | Description | Base Price |
|-------------|---|--------------------|
| MODEL-15XPC | Intimidator 15XPC - 15" Drum Style Brush Bandit | \$ 34675.00 |

STANDARD EQUIPMENT

| Part # | Description | Unit Price |
|----------|---|----------------|
| STANDARD | 24" diameter x 18 3/4" wide chipper drum with (4) 5/8" x 5 1/2" x 9" dual edge knives | \$ 0.00 |
| STANDARD | "Drum Shear Bar" spans full width of the drum mounted in the upper portion of the drum housing potentially creating a slicing action of a winch line or climber's rope | \$ 0.00 |
| STANDARD | Patented 'power slot' assists in maximizing chip velocity. The power slot also provides a place for fine material to escape that might tend to lie in the belly of the drum. | \$ 0.00 |
| STANDARD | 30 gallon steel fuel tank with magnetic drain plug, lockable filler cap, and aluminum sight gauge | \$ 0.00 |
| STANDARD | 12 gallon steel hydraulic tank with magnetic drain plug, lockable filler cap, and aluminum sight gauge | \$ 0.00 |
| STANDARD | Slide box feed system (includes adjustable spring on each side) with (2) horizontal feed wheels 10 5/8" diameter x 18 3/4" wide, driven by (2) 32.3 CID hydraulic motors. | \$ 0.00 |
| STANDARD | Hydraulic lift cylinder - utilizes a hydraulic cylinder to raise or provide down pressure for the top feed wheel | \$ 0.00 |
| STANDARD | Bottom feed wheel clean out door (opens via spring latch pin allowing dirt and debris to fall out extending knife and component life) | \$ 0.00 |
| STANDARD | 360 degree HAND crank swivel discharge (height adjustable) with 12" adjustable chip deflector | \$ 0.00 |
| STANDARD | Clean out and inspection door on discharge bottom | \$ 0.00 |
| STANDARD | 29" high x 54" wide tapered infeed hopper with 30" fold down infeed hopper tray, heavy-duty taillight covers, and spring lift assists | \$ 0.00 |
| STANDARD | (2) Last chance safety pull cables | \$ 0.00 |
| STANDARD | Round control bar - located around top and sides of infeed hopper with 3 control positions (forward / stop / reverse) | \$ 0.00 |
| STANDARD | Wooden pusher tool with mount on infeed hopper | \$ 0.00 |
| STANDARD | 3/16" x 2" x 4" rectangular tubing with a 1/4" x 3" x 6" tubular tongue | \$ 0.00 |
| STANDARD | Frame / Fender supports | \$ 0.00 |
| STANDARD | Lockable aluminum toolbox | \$ 0.00 |
| STANDARD | 5/16" (G70) safety chains with spring loaded latch hooks | \$ 0.00 |
| STANDARD | 8,000 pound capacity tongue jack with 15" of travel and foot pad | \$ 0.00 |
| STANDARD | 12 volt system with rubber mounted LED taillights, 6 prong replaceable coiled power cord & protected heavy-duty wiring with junction box, and LED clearance lights with reflectors. | \$ 0.00 |
| STANDARD | Banded chipper drive belts (adjustable via a sliding engine system) | \$ 0.00 |
| STANDARD | Pressure check kit - Gauge is NOT included | \$ 0.00 |
| STANDARD | Weather resistant manual container | \$ 0.00 |
| STANDARD | Engine disable plug for hood locking pin-preventing engine from operating without pin in place | \$ 0.00 |
| STANDARD | (1) weatherproof machine manual (includes safety, operation and parts sections) also (1) engine and clutch manual is included if applicable | \$ 0.00 |

| | | |
|-----------------|---|----------------|
| STANDARD | Spanish & English combination safety decals | \$ 0.00 |
|-----------------|---|----------------|

| PAINT | | |
|--------------------------|---|-------------------|
| Part # | Description | Unit Price |
| 333-32273 | Standard Imron Industrial Urethane Bandit Yellow | \$ 0.00 |
| 333-28984 | Standard Imron Industrial Urethane Green | \$ 0.00 |
| OPTION-905-5002-1 | Special Imron Industrial Paint (please specify paint color and number) - 15XPC (Requires specification) | \$ 795.00 |

| ENGINE | | |
|-----------------------|--|--------------------|
| Part # | Description | Unit Price |
| 990-RC1512-094 | PSI 4.3L, 145 horsepower gas engine without clutch (Includes 3 year / 3,500 hour engine warranty and spark arrestor muffler) | \$ 12730.00 |
| 990-RC1172-753 | Ford 6.2, 165 horsepower GAS engine without clutch (Includes 3 year / 3,500 hour engine warranty and spark arrestor muffler) | \$ 18990.00 |
| 990-RC1537-119 | Caterpillar C3.4, 120 horsepower engine without clutch - Tier 4 FINAL (Includes 2 year / 2,000 hour engine warranty) | \$ 26365.00 |
| 990-RC1520-102 | Kohler KDI2504, 74 horsepower (turbocharged) diesel engine with NACD spring loaded clutch - Tier 4 FINAL (Includes 3 year / 2000 hour engine warranty) | \$ 16810.00 |
| 990-RC1553-135 | Kohler KFI34SE300, 134 horsepower diesel engine with NACD Spring loaded clutch (Includes 3 year / 2,000 hour engine warranty) - Tier 4 FINAL | \$ 31235.00 |

| CONTROL SYSTEM AND ENGINE INSTALLATION | | |
|---|--|-------------------|
| Part # | Description | Unit Price |
| 980-6000-40 | Murphy PV380 panel with reversing auto feed for PSI 145 horsepower gas engines (Includes 1,000 CCA battery with box) - Panel is mounted on engine shroud with no cover | \$ 2620.00 |
| 915-6000-39 | Murphy PV380 panel with reversing auto feed for Ford 165 horsepower gas engines (Includes 1,000 CCA battery with aluminum battery box) - Panel is mounted on engine shroud with lockable steel cover | \$ 3140.00 |
| 980-6000-37 | Murphy PV380 panel with reversing auto feed for Kohler 74 horsepower diesel engines (Includes 1,000 CCA battery with box) - Panel is mounted off of engine shroud in lockable composite cover | \$ 2785.00 |
| 700-6000-02 | Murphy PV380 panel with reversing auto feed for Cat 120 horsepower diesel engines (Includes 1,000 CCA battery with box) (Includes enclosure by Bandit) - Panel is mounted off of engine shroud in lockable composite cover | \$ 7960.00 |
| 980-6000-45 | Murphy PV380 panel with reversing auto feed for Kohler 134 horsepower diesel engines (Includes 1,000 CCA battery with box) | \$ 2315.00 |

| CLUTCH | | |
|--------------------|--|-------------------|
| Part # | Description | Unit Price |
| 990-100962 | Clutch is included with engine / motor | \$ 0.00 |
| 700-1000-12 | NACD Spring Loaded Clutch | \$ 1525.00 |
| 700-1000-13 | NACD over center (double plate clutch) | \$ 1375.00 |

| DRIVE SYSTEM | | |
|--------------------------|---|-------------------|
| Part # | Description | Unit Price |
| 990-1017-54 | Standard frame and drive system included in base price | \$ 0.00 |
| OPTION-906-5000-1 | Drive system for engines above 145 horsepower (Includes two 3 groove belts in lieu of a single 4 groove belt) | \$ 295.00 |

| MODEL PACKAGE | | |
|--------------------------|---|-------------------|
| INFEED | | |
| Part # | Description | Unit Price |
| OPTION-906-5000-2 | 29" high x 54" wide tapered heavy-duty infeed with weld on pan and infeed deflectors | \$ 575.00 |
| OPTION-915-5000-9 | Optional hydraulic bump bar for 54" wide FOLDING infeed tray with one override mounted on infeed (Radiator or Drive) (Requires specification) | \$ 1650.00 |

| | | |
|---------------------------|---|-------------------|
| OPTION-906-5000-14 | Optional hydraulic bump bar for 54" wide WELD infeed tray with overrides mounted on each side of infeed. | \$ 1575.00 |
| OPTION-999-5000-0 | Fuel Saver (only available on engine with Murphy PV380 controller) | \$ 275.00 |
| OPTION-980-5000-73 | Dynamic winch with line docking station and manual push button feed assist (Includes 5/16" diameter x 200' Teufelberger rope with 12" loop installed) (Includes (1) manual rear stabilizer) | \$ 5350.00 |
| OPTION-980-5000-3 | Single rear manual stabilizer | \$ 115.00 |
| OPTION-905-5000-5 | Hydraulic Last Chance Cables | \$ 565.00 |
| OPTION-905-5001-1 | Bolt-on shut-off switch for engine shut-down located on both sides of infeed hopper | \$ 625.00 |
| OPTION-905-5000-6 | Clear Infeed Curtain - 54" Infeed | \$ 225.00 |

| FEED SYSTEM | | |
|---------------------------|---|-------------------|
| Part # | Description | Unit Price |
| OPTION-906-5000-06 | Palm frond package for feed wheels (15XP and 15XPC) - Includes feed wheel bearing scraper for top and bottom feed wheel, and 30 bottom feed wheel teeth in lieu of 12 | \$ 450.00 |
| OPTION-915-5000-0 | Double Teeth (Bottom Feed Wheel) (15" drums / 250) | \$ 150.00 |
| OPTION-915-5000-4 | Hydraulic flow control for feed wheel rate adjustment (All-In-One Mount) | \$ 325.00 |
| OPTION-915-5000-4 | Spring Loaded Tool less Trap Door | \$ 250.00 |
| OPTION-911-5001-59 | Radio remote control with tether back-up (Controls: feed forward / reverse, yoke up / down, discharge swivel, discharge flipper up/ down, throttle and engine e-stop) (MUST select hydraulic swivel discharge with hydraulic flipper option) - Tier 4 and gas engines only | \$ 9925.00 |
| OPTION-911-5001-58 | Radio remote control with tether back-up (Controls: feed forward / reverse, yoke up / down, discharge swivel, discharge flipper up/ down (winch if ordered), throttle and engine e-stop) (MUST select hydraulic swivel discharge with hydraulic flipper option) - Tier 4 and gas engines only | \$ 9925.00 |

| AXLE | | |
|---------------------------|---|-------------------|
| Part # | Description | Unit Price |
| OPTION-906-5000-03 | Single 8,000 pound Torflex axle with electric brakes (0 degree down trail) (Will be 4 1/2" shorter than 45 degree down trail) | \$ 0.00 |
| OPTION-906-5000-0 | Single 8,000 pound Torflex EZ lube axle with electric brakes (45 degree down trail) | \$ 0.00 |
| OPTION-905-5001-9 | Single 8,000 Pound Torflex EZ Lube Hydraulic Brake Axle (Not Free Backing) | \$ 1495.00 |

| TIRES/RIMS | | |
|--------------------------|--|------------------|
| Part # | Description | Unit Price |
| 990-100406 | (2) 215/75R 17.5" tires mounted on 8-bolt heavy-duty gray rims (8,000 pound axles on up) | \$ 0.00 |
| OPTION-911-5000-4 | (2) 215/75R 17.5" tires mounted on 8-bolt aluminum rims (8,000 pound axles on up) | \$ 945.00 |

| FENDER | | |
|--------------------------|---|-----------------|
| Part # | Description | Unit Price |
| 990-100415 | Aluminum bolt on fenders (Approximately 1/4" thick) (standard fender) | \$ 0.00 |
| OPTION-980-1002-6 | 12" HD bolt on steel fenders - single axle units only | \$ 90.00 |

| HITCH | | |
|--------------------------|---|------------------|
| Part # | Description | Unit Price |
| 990-100274 | 2-1/2" Wallace Forge Pintle Hitch | \$ 0.00 |
| OPTION-980-5000-5 | 3" Buyer's Product Pintle Hitch | \$ 75.00 |
| OPTION-980-5000-1 | 2-5/16" Wallace Forge Ball Hitch | \$ 40.00 |
| OPTION-980-5000-1 | 2-5/16" Bulldog Ball Hitch (extends tongue approx. 15 1/2") | \$ 125.00 |
| OPTION-980-5000-5 | 2-5/16" Ball Hitch with Model 20 actuator for Hydraulic brake axles | \$ 975.00 |
| OPTION-980-5000-5 | 3" Pintle Hitch with Model 20 actuator for Hydraulic brake axles | \$ 885.00 |

| ADD-ON OPTIONS | | |
|---------------------------|--|------------------|
| Tire / Rim | | |
| Part # | Description | Unit Price |
| 990-5908-39 | Spare tire mounted on heavy-duty gray rim (215/75R 17.5") | \$ 525.00 |
| 990-5908-80 | Spare tire mounted on aluminum rim (215/75R 17.5") | \$ 775.00 |
| OPTION-911-5001-32 | Bolt on Spare Tire Mount (5/8" Bolts on 6-1/2" Bolt Centers) | \$ 240.00 |

| Battery and Battery Box | | |
|------------------------------|---|-------------|
| Part # | Description | Unit Price |
| OPTION-626-5000-8 | Optional battery disconnect, mounted | \$ 195.00 |
| Bearings | | |
| Part # | Description | Unit Price |
| 990-100112 | Debris resistant bearing package in lieu of standard | \$ 195.00 |
| Chipper Discharge | | |
| Part # | Description | Unit Price |
| OPTION-980-5000-93 | 270 degree hydraulic controlled swivel discharge with hydraulic controlled 12" chip deflector (Includes height adjustable discharge & 270 degree discharge stops) | \$ 1550.00 |
| OPTION-980-5001-7 | Stops on discharge - 270 degree turn | \$ 40.00 |
| OPTION-980-5000-92 | 270 degree hydraulic controlled swivel discharge chute with manual 12" chip deflector (Includes height adjustable discharge & 270 degree discharge stops) | \$ 850.00 |
| OPTION-986-5000-12 | DELETE standard hand crank height and swivel discharge (to be manual swivel and non-height adjustable) | - \$ 400.00 |
| Chipper Discharge Transition | | |
| Part # | Description | Unit Price |
| OPTION-905-5000-0 | Clean out and inspection door on transition. | \$ 175.00 |
| Chipper Wear Kit | | |
| Part # | Description | Unit Price |
| 500-0000-38 | Model 12xpc/12xp/15xpc wear kit (Includes 3 sets of knives, bolts, and nuts/washers, along with 1 anvil with hardware, knife sharpener, and anvil gauge) | \$ 730.00 |
| Chocks & Chock Holders | | |
| Part # | Description | Unit Price |
| OPTION-980-10002 | Aluminum Bolt On Chock Holders (Does not include chocks) | \$ 130.00 |
| OPTION-980-5001-0 | Rubber Wheel Chocks (2) | \$ 90.00 |
| Cone Holder | | |
| Part # | Description | Unit Price |
| OPTION-980-5000-3 | Pole style cone holder (weld on) | \$ 105.00 |
| OPTION-980-5000-4 | Pole style cone holder (bolt on) | \$ 230.00 |
| OPTION-905-5000-7 | Hoop style cone holder (weld on) | \$ 175.00 |
| OPTION-911-2001-4 | Hoop style cone holder (bolt on) | \$ 325.00 |
| Document Machine Weight | | |
| Part # | Description | Unit Price |
| OPTION-911-5001-1 | Document Machine Weight | \$ 95.00 |
| Engine Related Options | | |
| Part # | Description | Unit Price |
| OPTION-905-5001-8 | Lockable cover for instrument panel (PSI gas engines only) | \$ 115.00 |
| OPTION-980-5001-8 | Engine block heater for PSI gas engines only | \$ 125.00 |
| OPTION-905-5002-1 | Engine block heater for Ford gas engines only | \$ 165.00 |
| Extended Warranties | | |
| Part # | Description | Unit Price |
| 900-6997-25 | 5 year / 5,000 hour Platinum Warranty (C3.4 Cat Engines) | \$ 4430.00 |
| 900-6004-03 | 5 year / 5,000 hour warranty (Ford gas engines) | \$ 1825.00 |
| Fire Extinguisher | | |
| Part # | Description | Unit Price |
| OPTION-980-5001-6 | 2-1/2 Pound Fire Extinguisher with bolt on mount | \$ 150.00 |
| Flag Holder | | |
| Part # | Description | Unit Price |
| OPTION-980-100090 | Bolt-on flag holders (includes flags) - aluminum or steel fenders | \$ 105.00 |

| Battery and Battery Box | | |
|-------------------------|---|------------|
| Part # | Description | Unit Price |
| OPTION-915-5000-4 | Gate Valve for Hydraulic Tank | \$ 130.00 |
| OPTION-980-10009 | Gate Valve for Fuel Tank | \$ 95.00 |
| OPTION-980-5001-4 | Lockable padlocks for steel fuel and hyd tanks | \$ 35.00 |
| OPTION-906-5000-1 | 40 gallon steel fuel tank with magnetic drain plug, lockable filler cap, and aluminum sight gauge | \$ 175.00 |
| Knife And Parts | | |
| Part # | Description | Unit Price |
| OPTION-626-5000-3 | Knife saver kit (includes sharpener, file, safety gloves, and carrying case) | \$ 65.00 |
| Lights | | |
| Part # | Description | Unit Price |
| OPTION-915-5000-7 | Wig Wag LED strobe lights - for a machine without a winch (Single decal plate) | \$ 525.00 |
| OPTION-915-5000-8 | Wig Wag LED Strobe Lights - for a machine with a winch (Double decal plate) | \$ 525.00 |
| OPTION-980-1002-2 | "Precor" Model 7620 Amber Strobe Light with guard | \$ 425.00 |
| Manuals (Machine) | | |
| Part # | Description | Unit Price |
| 900-8911-56 | Additional Operating and Parts Manual - weather proof | \$ 95.00 |
| Miscellaneous Options | | |
| Part # | Description | Unit Price |
| OPTION-911-5000-1 | 4" x 6 1/2" inspection window on belt shield | \$ 125.00 |
| OPTION-980-0510-6 | 4 place tool holder for shovel and rakes | \$ 325.00 |
| 990-100691 | Rental package (Includes: DVD and rental validation form) | \$ 75.00 |
| Non-Skid Coating | | |
| Part # | Description | Unit Price |
| OPTION-905-5001-9 | Non skid coating on tongue and all step on areas | \$ 175.00 |
| Mud Flap | | |
| Part # | Description | Unit Price |
| OPTION-905-5000-1 | (2) Mud Flaps (1/4" x 12" x 18") | \$ 95.00 |
| Pressure Check | | |
| Part # | Description | Unit Price |
| OPTION-980-5000-6 | Pressure Check Gauge | \$ 95.00 |
| Tongue | | |
| Part # | Description | Unit Price |
| OPTION-905-5001-3 | 12" Longer Stationary Tongue (total tongue length from end of frame is 46 3/4") | \$ 150.00 |
| OPTION-980-5000-0 2 | 12" longer bolt-on tongue (total tongue length will be 46" on the 12x, 12xpc, and 15xp, 48" on the 12xp and 15xpc and 50" on the 200/250) | \$ 245.00 |
| OPTION-905-5000-0 | Telescoping tongue with single 20" adjustment | \$ 825.00 |
| Tongue Jack | | |
| Part # | Description | Unit Price |
| OPTION-911-5000-0 | 8,000 pound capacity tongue jack with 2,500 pound HD caster wheel (in lieu of standard jack) | \$ 275.00 |
| OPTION-911-5000-0 | 8,000 pound capacity tongue jack with 2,500 pound HD caster wheel (includes standard jack) | \$ 350.00 |
| OPTION-911-5001-0 4 | 12,000 pound bolt on electric tongue jack (JackType: BoltOn SupportCapacity: 12,000lbs. LiftCapacity: 12,000lbs. Travel:24" Retracted:45" Extended:69" Clearance:-- Brand:Bulldog) | \$ 1775.00 |
| OPTION-905-5000-2 1 | 10,000 pound capacity tongue jack with spring return pad | \$ 225.00 |

OPTION-955-5000-0 Hydraulic tongue jack with multiple position drop leg **\$ 1725.00**

| Tool Box | | |
|----------|-------------|------------|
| Part # | Description | Unit Price |

OPTION-980-5001-0 Lockable steel tool box in lieu of standard aluminum box **\$ 95.00**

| Tools | | |
|--------|-------------|------------|
| Part # | Description | Unit Price |

900-9916-36 Tool kit for Handfed Chippers **\$ 620.00**
Includes:
- Screwdriver set (4 pc)
- 1/2" Drive Torque wrench (25-250 ft)
- 1/2" Drive Socket set w/Ratchet (18 pc)
- Crescent wrench
- Open end wrench set (14 pc)
- Balldriver tool set (13 pc)
- 1/2" Drive slotted drag link socket
- 26" Polymer Tool Box

937-1000-08 Tool kit to change knives for hydraulic drum chippers **\$ 105.00**

| Vice | | |
|--------|-------------|------------|
| Part # | Description | Unit Price |

OPTION-980-20004 Wilton 5 1/2" swivel steel vice, w/ mount **\$ 545.00**

| Wiring | | |
|--------|-------------|------------|
| Part # | Description | Unit Price |

OPTION-905-5000-1 Option 7 Prong (Flat/RV Style) to 6 Prong Coiled Cord **\$ 45.00**

OPTION-912-1001-4 Option 7 to 7 Round Coiled Plug w/7 Female & Boot **\$ 125.00**

OPTION-980-5001-6 Connect Brake Wire to Center Terminal **\$ 45.00**



Jason Morey
 6750 Millbrook Road
 Remus, MI 49340
 USA
 989-561-2270 (Phone)
 989-561-2273 (Fax)
www.banditchippers.com

INTIMIDATOR 15XPC TRACK (15" DRUM STYLE) HAND-FED CHIPPER

Pricing Scheme:

Current Pricing

Currency:

United States (dollars)

Pricing Generated:

September 13, 2021 03:46 PM

Generated By:

Jason Morey (Jason Morey)

BASE PRICE

| Part # | Description | Base Price |
|----------------|---|--------------------|
| MODEL-15XPCTRK | Intimidator 15XPC Track - (15" drum style) Hand-Fed Chipper | \$ 74950.00 |

STANDARD EQUIPMENT

| Part # | Description | Unit Price |
|----------|---|----------------|
| STANDARD | 24" diameter x 18 3/4" wide chipper drum with (4) 5/8" x 5 1/2" x 9" dual edge knives | \$ 0.00 |
| STANDARD | "Drum Shear Bar" spans full width of the drum mounted in the upper portion of the drum housing potentially creating a slicing action of a winch line or climber's rope | \$ 0.00 |
| STANDARD | 50 gallon steel fuel tank with magnetic drain plug, lockable filler caps, and aluminum sight gauge | \$ 0.00 |
| STANDARD | 50 gallon steel hydraulic tank with magnetic drain plug, lockable filler cap, and aluminum sight gauge | \$ 0.00 |
| STANDARD | Gate valve for hydraulic tank | \$ 0.00 |
| STANDARD | Slide box feed system (includes adjustable spring on each side) with (2) horizontal feed wheels 10 5/8" diameter x 18 3/4" wide, driven by (2) 32.3 CID hydraulic motors. | \$ 0.00 |
| STANDARD | Hydraulic lift cylinder - utilizes a hydraulic cylinder to raise or provide down pressure for the top feed wheel (controlled via radio remote control) | \$ 0.00 |
| STANDARD | Bottom feed wheel clean out door (opens via spring latch pin allowing dirt and debris to fall out extending knife and component life) | \$ 0.00 |
| STANDARD | Hydraulic controlled swivel discharge with adjustable end chip deflector | \$ 0.00 |
| STANDARD | Clean out and inspection door on discharge bottom | \$ 0.00 |
| STANDARD | 29" high x 54" wide tapered infeed hopper with 30" fold down infeed hopper tray, heavy-duty taillight covers, and spring lift assists | \$ 0.00 |
| STANDARD | (2) Last chance safety pull cables | \$ 0.00 |
| STANDARD | Round control bar - located around top and sides of infeed hopper with 3 control positions (forward / stop / reverse) | \$ 0.00 |
| STANDARD | Wooden pusher tool with mount on infeed hopper | \$ 0.00 |
| STANDARD | Pressure check kit - Gauge is NOT included | \$ 0.00 |
| STANDARD | Radio remote control with tether back-up (controls following functions: track forward/reverse, track left/right, discharge swivel left/right (n/a on stationary discharge), discharge deflector up/down, yoke up/down, feed forward/reverse, throttle, engine e-stop, and hydraulic winch if applicable). | \$ 0.00 |
| STANDARD | Stand alone hydraulic oil cooler | \$ 0.00 |
| STANDARD | Weather resistant manual container | \$ 0.00 |
| STANDARD | Engine disable plug for hood locking pin-preventing engine from operating without pin in place | \$ 0.00 |
| STANDARD | (1) weatherproof machine manual (includes safety, operation and parts sections) also (1) engine and clutch manual is included if applicable | \$ 0.00 |
| STANDARD | Spanish & English combination safety decals | \$ 0.00 |
| STANDARD | Gate valve for hydraulic tank | \$ 0.00 |

PAINT

| Part # | Description | Unit Price |
|-----------|--|----------------|
| 333-32273 | Standard Imron Industrial Urethane Bandit Yellow | \$ 0.00 |

| | | |
|------------------------|---|------------|
| 333-28984 | Standard Imron Industrial Urethane Green | \$ 0.00 |
| OPTION-905-5002-1 5 | Special Imron Industrial Paint (please specify paint color and number) - 15XPC TRACK (Requires specification) | \$ 795.00 |
| OPTION-905-5002-1 6 | Special Imron "Metallic" Industrial Paint (please specify paint color and number) - 15XPC TRACK (Requires specification) | \$ 1525.00 |

| ENGINE | | |
|----------------|---|-------------|
| Part # | Description | Unit Price |
| 990-RC1537-119 | Caterpillar C3.4, 120 horsepower engine without clutch - Tier 4 FINAL (Includes 2 year / 2,000 hour engine warranty) | \$ 26365.00 |
| 990-RC1553-135 | Kohler KFI34SE300, 134 horsepower diesel engine with NACD Spring loaded clutch (Includes 3 year / 2,000 hour engine warranty) - Tier 4 FINAL | \$ 31235.00 |

| CONTROL SYSTEM AND ENGINE INSTALLATION | | |
|--|--|------------|
| Part # | Description | Unit Price |
| 700-6000-04 | Murphy PV380 panel with reversing auto feed for Cat 120 horsepower diesel engines (Includes 1,000 CCA battery with box) - TRACK UNITS ONLY | \$ 8225.00 |
| 906-6000-02 | Murphy PV380 panel with reversing auto feed for Kohler 134 horsepower diesel engines (Includes 1,000 CCA battery with box) - TRACK UNITS ONLY | \$ 3275.00 |

| CLUTCH | | |
|-------------|--|------------|
| Part # | Description | Unit Price |
| 990-100962 | Clutch is included with engine / motor | \$ 0.00 |
| 700-1000-12 | NACD Spring Loaded Clutch | \$ 1525.00 |

| TRACK | | |
|-------------|---|------------|
| Part # | Description | Unit Price |
| 990-1017-99 | Caterpillar 2-speed 303CR rubber track undercarriage - (Includes 4 year track warranty for assembled components) | \$ 0.00 |

| INFEED | | |
|------------------------|---|------------|
| Part # | Description | Unit Price |
| OPTION-999-5000-0 | Fuel Saver (only available on engine with Murphy PV380 controller) | \$ 275.00 |
| OPTION-906-5000-2 | 29" high x 54" wide tapered heavy-duty infeed with weld on pan and infeed deflectors | \$ 525.00 |
| OPTION-980-5001-2 0 | Dinamic winch with line docking station and feed assist controlled via remote (Includes 5/16" diameter x 200' Teufelberger rope with 12" loop installed) | \$ 4500.00 |
| OPTION-905-5001-1 | Bolt-on shut-off switch for engine shut-down located on both sides of infeed hopper | \$ 625.00 |

| FEED SYSTEM | | |
|-------------|--|--|
|-------------|--|--|

| ADD-ON OPTIONS | | |
|----------------|--|--|
|----------------|--|--|

| Chipper Wear Kit | | |
|------------------|---|------------|
| Part # | Description | Unit Price |
| 500-0000-38 | Model 12xpc/12xp/15xpc wear kit (Includes 3 sets of knives, bolts, and nuts/washers, along with 1 anvil with hardware, knife sharpener, and anvil gauge) | \$ 730.00 |

| Extended Warranties | | |
|---------------------|--|------------|
| Part # | Description | Unit Price |
| 900-6997-25 | 5 year / 5,000 hour Platinum Warranty (C3.4 Cat Engines) | \$ 4430.00 |

| Fuel And Hydraulic Tanks | | |
|--------------------------|--------------------------|------------|
| Part # | Description | Unit Price |
| OPTION-980-10009 | Gate Valve for Fuel Tank | \$ 95.00 |

| Knife And Parts | | |
|-------------------|--|------------|
| Part # | Description | Unit Price |
| OPTION-626-5000-3 | Knife saver kit (includes sharpener, file, safety gloves, and carrying case) | \$ 65.00 |

| Manuals (Machine) | | |
|-------------------|-------------|------------|
| Part # | Description | Unit Price |

900-8911-56

Additional Operating and Parts Manual - weather proof

\$ 95.00

| Pressure Check | | |
|----------------|-------------|------------|
| Part # | Description | Unit Price |

OPTION-980-5000-6

Pressure Check Gauge

\$ 95.00

| Tool Box | | |
|----------|-------------|------------|
| Part # | Description | Unit Price |

911-1000-08

Lockable aluminum tool box

\$ 175.00



Jason Morey
 6750 Millbrook Road
 Remus, MI 49340
 USA
 989-561-2270 (Phone)
 989-561-2273 (Fax)
www.banditchippers.com

INTIMIDATOR 15XP (15" DRUM STYLE) BRUSH BANDIT

Pricing Scheme:

Current Pricing

Currency:

United States (dollars)

Pricing Generated:

September 13, 2021 03:46 PM

Generated By:

Jason Morey (Jason Morey)

BASE PRICE

| Part # | Description | Base Price |
|------------|--|--------------------|
| MODEL-15XP | Intimidator 15XP - (15" Drum Style) Brush Bandit | \$ 37570.00 |

STANDARD EQUIPMENT

| Part # | Description | Unit Price |
|----------|---|----------------|
| STANDARD | 37" diameter x 18 3/4" wide drum with (4) 5/8" X 5 1/2" X 9" dual edge knives | \$ 0.00 |
| STANDARD | "Drum Shear Bar" spans full width of the drum mounted in the upper portion of the drum housing potentially creating a slicing action of a winch line or climber's rope | \$ 0.00 |
| STANDARD | Patented 'power slot' assists in maximizing chip velocity. The power slot also provides a place for fine material to escape that might tend to lie in the belly of the drum. | \$ 0.00 |
| STANDARD | 25 gallon steel fuel tank with magnetic drain plug, lockable filler cap, and aluminum sight gauge | \$ 0.00 |
| STANDARD | 12 gallon steel hydraulic tank with magnetic drain plug, lockable filler cap, and aluminum sight gauge | \$ 0.00 |
| STANDARD | Slide box feed system (includes adjustable spring on each side) with (2) horizontal feed wheels 10 5/8" diameter x 18 3/4" wide, driven by (2) 32.3 CID hydraulic motors. | \$ 0.00 |
| STANDARD | Hydraulic lift cylinder - utilizes a hydraulic cylinder to raise or provide down pressure for the top feed wheel | \$ 0.00 |
| STANDARD | Bottom feed wheel clean out door (opens via spring latch pin allowing dirt and debris to fall out extending knife and component life) | \$ 0.00 |
| STANDARD | 360 degree HAND crank swivel discharge (height adjustable) with 12" adjustable chip deflector | \$ 0.00 |
| STANDARD | Clean out and inspection door on discharge bottom | \$ 0.00 |
| STANDARD | 29" high x 54" wide tapered infeed hopper with 30" fold down infeed hopper tray, heavy-duty taillight covers, and spring lift assists | \$ 0.00 |
| STANDARD | (2) Last chance safety pull cables | \$ 0.00 |
| STANDARD | Round control bar - located around top and sides of infeed hopper with 3 control positions (forward / stop / reverse) | \$ 0.00 |
| STANDARD | Wooden pusher tool with mount on infeed hopper | \$ 0.00 |
| STANDARD | 3/16" x 2" x 6" rectangular tubing with a 3/8" x 3" x 6" tubular tongue | \$ 0.00 |
| STANDARD | Frame / Fender supports | \$ 0.00 |
| STANDARD | Lockable aluminum toolbox | \$ 0.00 |
| STANDARD | 5/16" (G70) safety chains with spring loaded latch hooks | \$ 0.00 |
| STANDARD | 8,000 pound capacity tongue jack with 15" of travel and foot pad | \$ 0.00 |
| STANDARD | 12 volt system with rubber mounted LED taillights, 6 prong replaceable coiled power cord & protected heavy-duty wiring with junction box, and LED clearance lights with reflectors. | \$ 0.00 |
| STANDARD | Banded chipper drive belts (adjustable via a sliding engine system) | \$ 0.00 |
| STANDARD | Pressure check kit - Gauge is NOT included | \$ 0.00 |
| STANDARD | Weather resistant manual container | \$ 0.00 |
| STANDARD | Engine disable plug for hood locking pin-preventing engine from operating without pin in place | \$ 0.00 |
| STANDARD | (1) weatherproof machine manual (includes safety, operation and parts sections) also (1) engine and clutch manual is included if applicable | \$ 0.00 |

| | | |
|-----------------|---|----------------|
| STANDARD | Spanish & English combination safety decals | \$ 0.00 |
|-----------------|---|----------------|

| PAINT | | |
|---------------------------|---|-------------------|
| Part # | Description | Unit Price |
| 333-32273 | Standard Imron Industrial Urethane Bandit Yellow | \$ 0.00 |
| 333-28984 | Standard Imron Industrial Urethane Green | \$ 0.00 |
| OPTION-915-5001-08 | Special Imron Industrial Paint (please specify paint color and number) - 15XP (Requires specification) | \$ 795.00 |
| OPTION-915-5001-09 | Special Imron "Metallic" Industrial Paint (please specify paint color and number) - 15XP (Requires specification) | \$ 1525.00 |

| ENGINE | | |
|-----------------------|--|--------------------|
| Part # | Description | Unit Price |
| 990-RC1512-094 | PSI 4.3L, 145 horsepower gas engine without clutch (Includes 3 year / 3,500 hour engine warranty and spark arrestor muffler) | \$ 12730.00 |
| 990-RC1581-109 | PSI 5.7L, 165 horsepower GAS engine without clutch (Includes 3 year / 3,500 hour engine warranty and spark arrestor muffler) | \$ 16285.00 |
| 990-RC1172-753 | Ford 6.2, 165 horsepower GAS engine without clutch (Includes 3 year / 3,500 hour engine warranty and spark arrestor muffler) | \$ 18990.00 |
| 990-RC1537-119 | Caterpillar C3.4, 120 horsepower engine without clutch - Tier 4 FINAL (Includes 2 year / 2,000 hour engine warranty) | \$ 26365.00 |
| 990-RC1591-122 | Caterpillar C4.4, 174 horsepower engine without clutch - Tier 4 FINAL / STAGE V (Includes 2 year / 2,000 hour engine warranty) | \$ 35285.00 |
| 990-RC1544-126 | John Deere 4045HFC04, 125 horsepower engine with NACD spring loaded clutch - Tier 4 FINAL (Includes 2 year / 2,000 hour engine warranty) | \$ 30360.00 |
| 990-RC1533-115 | John Deere 4045HFC04, 139 horsepower engine with NACD spring loaded clutch - Tier 4 FINAL (Includes 2 year / 2,000 hour engine warranty) | \$ 34145.00 |

| CONTROL SYSTEM AND ENGINE INSTALLATION | | |
|---|--|-------------------|
| Part # | Description | Unit Price |
| 980-6000-40 | Murphy PV380 panel with reversing auto feed for PSI 145 horsepower gas engines (Includes 1,000 CCA battery with box) - Panel is mounted on engine shroud with no cover | \$ 2620.00 |
| 911-6000-46 | Murphy PV380 panel with reversing auto feed for PSI 165 horsepower gas engines (Includes 1,000 CCA battery with aluminum battery box) - Panel is mounted on engine shroud with no cover | \$ 3095.00 |
| 915-6000-39 | Murphy PV380 panel with reversing auto feed for Ford 165 horsepower gas engines (Includes 1,000 CCA battery with aluminum battery box) - Panel is mounted on engine shroud with lockable steel cover | \$ 3140.00 |
| 700-6000-02 | Murphy PV380 panel with reversing auto feed for Cat 120 horsepower diesel engines (Includes 1,000 CCA battery with box) (Includes enclosure by Bandit) - Panel is mounted off of engine shroud in lockable composite cover | \$ 7960.00 |
| 700-6000-07 | Murphy PV380 panel with reversing auto feed for Cat 174 horsepower diesel engines (Includes 1,000 CCA battery with box and enclosure by Bandit - Panel is mounted off of engine shroud in lockable composite cover | \$ 7715.00 |
| 911-6000-44 | Murphy PV380 panel with reversing auto feed for John Deere 125 / 139 horsepower diesel engines (Includes 1,000 CCA battery with aluminum battery box) - Panel is mounted off of engine shroud in lockable composite cover | \$ 3190.00 |

| CLUTCH | | |
|--------------------------|--|-------------------|
| Part # | Description | Unit Price |
| 990-100962 | Clutch is included with engine / motor | \$ 0.00 |
| 700-1000-12 | NACD Spring Loaded Clutch | \$ 1525.00 |
| 700-1000-13 | NACD over center (double plate clutch) | \$ 1375.00 |
| OPTION-800-5000-0 | Clutch-Less Assembly (Rosta Dual Arm Design) | \$ 2275.00 |

| DRIVE SYSTEM | | |
|---------------------|--|-------------------|
| Part # | Description | Unit Price |
| 990-101035 | Standard drive system for engine horsepower options up to 145 horsepower | \$ 0.00 |

| | | |
|---------------------------|---|------------------|
| OPTION-915-5000-16 | Drive system for engines above 145 horsepower (Includes two 3 groove belts in lieu of a single 4 groove belt) | \$ 450.00 |
|---------------------------|---|------------------|

| INFEED | | |
|---------------------------|---|-------------------|
| Part # | Description | Unit Price |
| OPTION-915-5001-1 | 29" high x 54" wide tapered heavy-duty infeed with weld on pan and infeed deflectors | \$ 575.00 |
| OPTION-915-5000-90 | Optional hydraulic bump bar for 54" wide FOLDING infeed tray with one override mounted on infeed (Radiator or Drive) (Requires specification) | \$ 1650.00 |
| OPTION-906-5000-14 | Optional hydraulic bump bar for 54" wide WELD infeed tray with overrides mounted on each side of infeed. | \$ 1575.00 |
| OPTION-980-5000-73 | Dinamic winch with line docking station and manual push button feed assist (Includes 5/16" diameter x 200' Teufelberger rope with 12" loop installed) (Includes (1) manual rear stabilizer) | \$ 5350.00 |
| OPTION-980-5000-3 | Single rear manual stabilizer | \$ 115.00 |
| OPTION-999-5000-0 | Fuel Saver (only available on engine with Murphy PV380 controller) | \$ 275.00 |
| OPTION-905-5000-6 | Clear Infeed Curtain - 54" Infeed | \$ 225.00 |
| OPTION-905-5000-5 | Hydraulic Last Chance Cables | \$ 565.00 |
| OPTION-905-5000-3 | Install yellow vinyl grips on last chance reset bar | \$ 15.00 |
| OPTION-915-5000-48 | Paint the hydraulic last chance handle/bar fluorescent yellow (paint#3592) and include UV protection. | \$ 245.00 |
| OPTION-905-5001-1 | Bolt-on shut-off switch for engine shut-down located on both sides of infeed hopper | \$ 625.00 |

| FEED SYSTEM | | |
|---------------------------|---|-------------------|
| Part # | Description | Unit Price |
| OPTION-906-5000-06 | Palm frond package for feed wheels (15XP and 15XPC) - Includes feed wheel bearing scraper for top and bottom feed wheel, and 30 bottom feed wheel teeth in lieu of 12 | \$ 450.00 |
| OPTION-915-5000-0 | Double Teeth (Bottom Feed Wheel) (15" drums / 250) | \$ 150.00 |
| OPTION-915-5000-4 | Spring Loaded Tool less Trap Door | \$ 250.00 |
| OPTION-915-5000-4 | Hydraulic flow control for feed wheel rate adjustment (All-In-One Mount) | \$ 325.00 |
| OPTION-911-5001-59 | Radio remote control with tether back-up (Controls: feed forward / reverse, yoke up / down, discharge swivel, discharge flipper up/ down, throttle and engine e-stop) (MUST select hydraulic swivel discharge with hydraulic flipper option) - Tier 4 and gas engines only | \$ 9925.00 |
| OPTION-911-5001-58 | Radio remote control with tether back-up (Controls: feed forward / reverse, yoke up / down, discharge swivel, discharge flipper up/ down (winch if ordered), throttle and engine e-stop) (MUST select hydraulic swivel discharge with hydraulic flipper option) - Tier 4 and gas engines only | \$ 9925.00 |

| AXLE | | |
|--------------------------|--|-------------------|
| Part # | Description | Unit Price |
| 990-1016-02 | Single 10,000 pound Torflex axle with electric brakes (0 degree down trail) (Will be 4 1/2" shorter than 45 degree down trail) (Now 900-5910-70) | \$ 0.00 |
| OPTION-915-5000-2 | Single 10,000 pound Torflex axle with electric brakes (45 degree down trail) | \$ 0.00 |
| OPTION-915-5000-3 | Single 10,000 pound Torflex hydraulic brake axle with reverse solenoid (Not free backing) | \$ 1475.00 |
| OPTION-915-5001-1 | Single 12,000 pound leaf spring axle with electric brakes | \$ 925.00 |

| TIRES/RIMS | | |
|---------------------------|---|-------------------|
| Part # | Description | Unit Price |
| 990-100406 | (2) 215/75R 17.5" tires mounted on 8-bolt heavy-duty gray rims (8,000 pound axles on up) | \$ 0.00 |
| OPTION-911-5000-4 | (2) 215/75R 17.5" tires mounted on 8-bolt aluminum rims (8,000 pound axles on up) | \$ 945.00 |
| OPTION-911-5000-51 | (4) ST235/80R 16" tires mounted on 8-bolt steel DUAL rims (Can only be ordered with Single 12,000 Leaf Spring axle) | \$ 605.00 |

| FENDER | | |
|---------------------------|---|-------------------|
| Part # | Description | Unit Price |
| 990-100415 | Aluminum bolt on fenders (Approximately 1/4" thick) (standard fender) | \$ 0.00 |
| OPTION-980-1002-6 | 12" HD bolt on steel fenders - single axle units only | \$ 90.00 |
| OPTION-937-5000-50 | Steel weld on fenders for single axle with dual tires | \$ 225.00 |

| HITCH | | |
|------------------------------|---|------------|
| Part # | Description | Unit Price |
| 990-100274 | 2-1/2" Wallace Forge Pintle Hitch | \$ 0.00 |
| OPTION-980-5000-5 | 3" Buyer's Product Pintle Hitch | \$ 75.00 |
| OPTION-980-5000-1 | 2-5/16" Wallace Forge Ball Hitch | \$ 40.00 |
| OPTION-980-5000-1 | 2-5/16" Bulldog Ball Hitch (extends tongue approx. 15 1/2") | \$ 125.00 |
| OPTION-980-5000-5 | 2-5/16" Ball Hitch with Model 20 actuator for Hydraulic brake axles | \$ 975.00 |
| OPTION-980-5000-5 | 3" Pintle Hitch with Model 20 actuator for Hydraulic brake axles | \$ 885.00 |
| ADD-ON OPTIONS | | |
| Tire / Rim | | |
| Part # | Description | Unit Price |
| OPTION-911-5001-3 | Bolt on Spare Tire Mount (5/8" Bolts on 6-1/2" Bolt Centers) | \$ 240.00 |
| 900-5908-39 | Spare tire mounted on heavy-duty gray rim (215/75R 17.5") | \$ 525.00 |
| 900-5908-80 | Spare tire mounted on aluminum rim (215/75R 17.5") | \$ 775.00 |
| 900-5904-64 | Spare tire and rim for single axle with DUAL wheels (235/80R 16") | \$ 350.00 |
| Battery and Battery Box | | |
| Part # | Description | Unit Price |
| OPTION-980-5000-1 6 | Lockable steel battery box with (1) 1,000 CCA battery (in lieu of standard aluminum box) (All engines excluding Cummins) | \$ 125.00 |
| OPTION-905-8000-3 | Lockable battery disconnect switch | \$ 175.00 |
| Bearings | | |
| Part # | Description | Unit Price |
| OPTION-905-5000-7 | Debris resistant bearing package in lieu of standard | \$ 195.00 |
| Chip Breaker | | |
| Part # | Description | Unit Price |
| OPTION-915-5000-0 | Chip Breaker Option | \$ 1645.00 |
| Chipper Discharge | | |
| Part # | Description | Unit Price |
| OPTION-980-5000-9 2 | 270 degree hydraulic controlled swivel discharge chute with manual 12" chip deflector (Includes height adjustable discharge & 270 degree discharge stops) | \$ 850.00 |
| OPTION-980-5000-9 3 | 270 degree hydraulic controlled swivel discharge with hydraulic controlled 12" chip deflector (Includes height adjustable discharge & 270 degree discharge stops) | \$ 1550.00 |
| OPTION-911-5000-6 4 | 4" Taller Discharge (Intimidator 19XP Style) (must be selected with Cat or Perkins C7.1 engines and Cummins 130 hp engines) | \$ 145.00 |
| OPTION-980-5001-7 | Stops on discharge - 270 degree turn | \$ 40.00 |
| Chipper Discharge Transition | | |
| Part # | Description | Unit Price |
| OPTION-915-5000-3 | Clean out and inspection door on transition. | \$ 175.00 |
| Chipper Wear Kit | | |
| Part # | Description | Unit Price |
| 500-0000-28 | Model 15xp wear kit (Includes 3 sets of knives, bolts, and nuts/washers, along with 1 anvil with hardware, knife sharpener, and anvil gauge) | \$ 755.00 |
| Chocks & Chock Holders | | |
| Part # | Description | Unit Price |
| OPTION-980-10002 | Aluminum Bolt On Chock Holders (Does not include chocks) | \$ 130.00 |
| OPTION-980-5001-0 | Rubber Wheel Chocks (2) | \$ 90.00 |
| Cone Holder | | |
| Part # | Description | Unit Price |
| OPTION-980-5000-3 | Pole style cone holder (weld on) | \$ 105.00 |
| OPTION-980-5000-4 0 | Pole style cone holder (bolt on) | \$ 230.00 |

| | | |
|---------------------------------|---|-------------------|
| OPTION-905-5000-7 | Hoop style cone holder (weld on) | \$ 175.00 |
| OPTION-911-2001-4 | Hoop style cone holder (bolt on) | \$ 325.00 |
| OPTION-911-5001-2 | Double Hoop style cone holder (bolt on) | \$ 510.00 |
| Document Machine Weight | | |
| Part # | Description | Unit Price |
| OPTION-911-5001-1 | Document Machine Weight | \$ 95.00 |
| Engine Related Options | | |
| Part # | Description | Unit Price |
| OPTION-915-5000-9 | Quick Release Air Cleaner Mount (Cat C4.4 Engines Only) | \$ 125.00 |
| OPTION-905-5001-8 | Lockable cover for instrument panel (PSI gas engines only) | \$ 115.00 |
| OPTION-980-5001-8 | Engine block heater for PSI gas engines only | \$ 125.00 |
| OPTION-905-5002-1 | Engine block heater for Ford gas engines only | \$ 165.00 |
| Extended Warranties | | |
| Part # | Description | Unit Price |
| 900-6997-25 | 5 year / 5,000 hour Platinum Warranty (C3.4 Cat Engines) | \$ 4430.00 |
| 900-6997-28 | 5 year / 5,000 hour Platinum Warranty (C4.4 Cat Engines) | \$ 5770.00 |
| 900-6010-40 | 5 year / 5,000 hour Warranty (4045 Deere engines) | \$ 1805.00 |
| 900-6004-03 | 5 year / 5,000 hour warranty (Ford gas engines) | \$ 1825.00 |
| Fire Extinguisher | | |
| Part # | Description | Unit Price |
| OPTION-980-5001-6 | 2-1/2 Pound Fire Extinguisher with bolt on mount | \$ 150.00 |
| Flag Holder | | |
| Part # | Description | Unit Price |
| OPTION-980-10009 | Bolt-on flag holders (includes flags) - aluminum or steel fenders | \$ 105.00 |
| Fuel And Hydraulic Tanks | | |
| Part # | Description | Unit Price |
| OPTION-915-5000-0 | 40 gallon steel fuel tank with magnetic drain plug, lockable filler cap, and aluminum sight gauge | \$ 285.00 |
| OPTION-980-10009 | Gate Valve for Fuel Tank | \$ 95.00 |
| OPTION-915-5000-4 | Gate Valve for Hydraulic Tank | \$ 130.00 |
| OPTION-980-5001-4 | Lockable padlocks for steel fuel and hyd tanks | \$ 35.00 |
| Knife And Parts | | |
| Part # | Description | Unit Price |
| OPTION-626-5000-3 | Knife saver kit (includes sharpener, file, safety gloves, and carrying case) | \$ 65.00 |
| Lights | | |
| Part # | Description | Unit Price |
| OPTION-915-5000-7 | Wig Wag LED strobe lights - for a machine without a winch (Single decal plate) | \$ 525.00 |
| OPTION-915-5000-8 | Wig Wag LED Strobe Lights - for a machine with a winch (Double decal plate) | \$ 525.00 |
| OPTION-980-1002-2 | "Preco" Model 7620 Amber Strobe Light with guard | \$ 425.00 |
| Manuals (Machine) | | |
| Part # | Description | Unit Price |
| 900-8901-67 | Additional Operating and Parts Manual - weather proof | \$ 95.00 |
| Miscellaneous Options | | |
| Part # | Description | Unit Price |
| OPTION-911-5000-1 | 4" x 6 1/2" inspection window on belt shield | \$ 125.00 |
| OPTION-980-0510-6 | 4 place tool holder for shovel and rakes | \$ 325.00 |
| 990-100691 | Rental package (Includes: DVD and rental validation form) | \$ 75.00 |
| Non-Skid Coating | | |
| Part # | Description | Unit Price |
| OPTION-905-5001-9 | Non skid coating on tongue and all step on areas | \$ 175.00 |
| Mud Flap | | |
| Part # | Description | Unit Price |

OPTION-905-5000-1 (2) Mud Flaps (1/4" x 12" x 18") **\$ 95.00**

| Pressure Check | | |
|----------------|-------------|------------|
| Part # | Description | Unit Price |

OPTION-980-5000-6 Pressure Check Gauge **\$ 95.00**

| Tongue | | |
|--------|-------------|------------|
| Part # | Description | Unit Price |

OPTION-915-5000-1 12" longer stationary tongue (total tongue length from end of frame is 45 1/2") **\$ 150.00**

OPTION-980-5000-0 12" longer bolt-on tongue (total tongue length will be 46" on the 12x, 12xpc, and 15xp, 48" on **\$ 245.00**
2 the 12xp and 15xpc and 50" on the 200/250)

OPTION-915-5001-0 Telescoping tongue with single 20" adjustment **\$ 695.00**

| Tongue Jack | | |
|-------------|-------------|------------|
| Part # | Description | Unit Price |

OPTION-911-5000-0 8,000 pound capacity tongue jack with 2,500 pound HD caster wheel (in lieu of standard jack) **\$ 275.00**

OPTION-911-5000-0 8,000 pound capacity tongue jack with 2,500 pound HD caster wheel (includes standard jack) **\$ 350.00**

OPTION-905-5000-2 10,000 pound capacity tongue jack with spring return pad **\$ 225.00**

OPTION-911-5001-0 12,000 pound bolt on electric tongue jack (JackType: BoltOn **\$ 1775.00**
4 SupportCapacity: 12,000lbs.
LiftCapacity: 12,000lbs.
Travel:24"
Retracted:45"
Extended:69"
Clearance:--
Brand:Bulldog
)

OPTION-955-5000-0 Hydraulic tongue jack with multiple position drop leg **\$ 1725.00**

| Tool Box | | |
|----------|-------------|------------|
| Part # | Description | Unit Price |

OPTION-980-5001-0 Lockable steel tool box in lieu of standard aluminum box **\$ 95.00**

| Tools | | |
|--------|-------------|------------|
| Part # | Description | Unit Price |

937-1000-08 Tool kit to change knives for hydraulic drum chippers **\$ 105.00**

OPTION-626-5000-3 Tool kit for Handfed Chippers **\$ 620.00**
6 (Includes:
- Screwdriver set (4 pc)
- 1/2" Drive Torque wrench (25-250 ft)
- 1/2" Drive Socket set w/Ratchet (18 pc)
- Crescent wrench
- Open end wrench set (14 pc)
- Balldriver tool set (13 pc)
- 1/2" Drive slotted drag link socket
- 26" Polymer Tool Box
)

| Vice | | |
|--------|-------------|------------|
| Part # | Description | Unit Price |

OPTION-980-20004 Wilton 5 1/2" swivel steel vice, w/ mount **\$ 545.00**

| Wiring | | |
|--------|-------------|------------|
| Part # | Description | Unit Price |

OPTION-980-5001-6 Connect Brake Wire to Center Terminal **\$ 45.00**

OPTION-905-5000-1 Option 7 Prong (Flat/RV Style) to 6 Prong Coiled Cord **\$ 45.00**

OPTION-912-1001-4 Option 7 to 7 Round Coiled Plug w/7 Female & Boot **\$ 125.00**
0



Jason Morey
 6750 Millbrook Road
 Remus, MI 49340
 USA
 989-561-2270 (Phone)
 989-561-2273 (Fax)
www.banditchippers.com

INTIMIDATOR 15XP TRACK (15" DRUM STYLE) BRUSH BANDIT

Pricing Scheme:

Current Pricing

Currency:

United States (dollars)

Pricing Generated:

September 13, 2021 03:46 PM

Generated By:

Jason Morey (Jason Morey)

BASE PRICE

| Part # | Description | Base Price |
|---------------|--|--------------------|
| MODEL-15XPTRK | Intimidator 15XP Track - (15" Drum Style) Brush Bandit | \$ 82455.00 |

STANDARD EQUIPMENT

| Part # | Description | Unit Price |
|----------|---|----------------|
| STANDARD | 90" Track Width | \$ 0.00 |
| STANDARD | 37" diameter x 18 3/4" wide drum with (4) 5/8" X 5 1/2" X 9" dual edge knives | \$ 0.00 |
| STANDARD | "Drum Shear Bar" spans full width of the drum mounted in the upper portion of the drum housing potentially creating a slicing action of a winch line or climber's rope | \$ 0.00 |
| STANDARD | 50 gallon steel fuel tank with magnetic drain plug, lockable filler caps, and aluminum sight gauge | \$ 0.00 |
| STANDARD | 50 gallon steel hydraulic tank with magnetic drain plug, lockable filler cap, and aluminum sight gauge | \$ 0.00 |
| STANDARD | Gate valve for hydraulic tank | \$ 0.00 |
| STANDARD | Slide box feed system (includes adjustable spring on each side) with (2) horizontal feed wheels 10 5/8" diameter x 18 3/4" wide, driven by (2) 32.3 CID hydraulic motors. | \$ 0.00 |
| STANDARD | Hydraulic lift cylinder - utilizes a hydraulic cylinder to raise or provide down pressure for the top feed wheel (controlled via radio remote control) | \$ 0.00 |
| STANDARD | Bottom feed wheel clean out door (opens via spring latch pin allowing dirt and debris to fall out extending knife and component life) | \$ 0.00 |
| STANDARD | Hydraulic controlled swivel discharge with adjustable end chip deflector | \$ 0.00 |
| STANDARD | Clean out and inspection door on discharge bottom | \$ 0.00 |
| STANDARD | 29" high x 54" wide tapered infeed hopper with 30" fold down infeed hopper tray, heavy-duty taillight covers, and spring lift assists | \$ 0.00 |
| STANDARD | (2) Last chance safety pull cables | \$ 0.00 |
| STANDARD | Round control bar - located around top and sides of infeed hopper with 3 control positions (forward / stop / reverse) | \$ 0.00 |
| STANDARD | Wooden pusher tool with mount on infeed hopper | \$ 0.00 |
| STANDARD | Lockable aluminum toolbox | \$ 0.00 |
| STANDARD | Banded chipper drive belts (adjustable via a sliding engine system) | \$ 0.00 |
| STANDARD | Pressure check kit - Gauge is NOT included | \$ 0.00 |
| STANDARD | Radio remote control with tether back-up (controls following functions: track forward/reverse, track left/right, discharge swivel left/right (n/a on stationary discharge), discharge deflector up/down, yoke up/down, feed forward/reverse, throttle, engine e-stop, and hydraulic winch if applicable). | \$ 0.00 |
| STANDARD | Stand alone hydraulic oil cooler | \$ 0.00 |
| STANDARD | Weather resistant manual container | \$ 0.00 |
| STANDARD | Engine disable plug for hood locking pin-preventing engine from operating without pin in place | \$ 0.00 |
| STANDARD | (1) weatherproof machine manual (includes safety, operation and parts sections) also (1) engine and clutch manual is included if applicable | \$ 0.00 |

| | | |
|-----------------|---|----------------|
| STANDARD | Spanish & English combination safety decals | \$ 0.00 |
|-----------------|---|----------------|

| PAINT | | |
|--------------|--|--|
|--------------|--|--|

| Part # | Description | Unit Price |
|---------------------------|---|-------------------|
| 333-32273 | Standard Imron Industrial Urethane Bandit Yellow | \$ 0.00 |
| 333-28984 | Standard Imron Industrial Urethane Green | \$ 0.00 |
| OPTION-915-5001-10 | Special Imron Industrial Paint (please specify paint color and number) - 15XP TRACK (Requires specification) | \$ 795.00 |
| OPTION-915-5001-11 | Special Imron "Metallic" Industrial Paint (please specify paint color and number) - 15XP TRACK (Requires specification) | \$ 1525.00 |

| TRACK WIDTH | | |
|--------------------|--|--|
|--------------------|--|--|

| Part # | Description | Unit Price |
|--------------------------|--|-------------------|
| OPTION-915-5001-0 | 78" Track Width (Only available for a John Deere 139 horsepower tier 4 final engine) | \$ 1250.00 |

| ENGINE | | |
|---------------|--|--|
|---------------|--|--|

| Part # | Description | Unit Price |
|-----------------------|--|--------------------|
| 990-RC1581-109 | PSI 5.7L, 165 horsepower GAS engine without clutch (Includes 3 year / 3,500 hour engine warranty and spark arrestor muffler) | \$ 16285.00 |
| 990-RC1537-119 | Caterpillar C3.4, 120 horsepower engine without clutch - Tier 4 FINAL (Includes 2 year / 2,000 hour engine warranty) | \$ 26365.00 |
| 990-RC1591-122 | Caterpillar C4.4, 174 horsepower engine without clutch - Tier 4 FINAL / STAGE V (Includes 2 year / 2,000 hour engine warranty) | \$ 35285.00 |
| 990-RC1548-130 | John Deere 4045HFC04, 139 horsepower engine without clutch - Tier 4 FINAL (Includes 2 year / 2,000 hour engine warranty) | \$ 32440.00 |

| CONTROL SYSTEM AND ENGINE INSTALLATION | | |
|---|--|--|
|---|--|--|

| Part # | Description | Unit Price |
|--------------------|---|-------------------|
| 700-6000-04 | Murphy PV380 panel with reversing auto feed for Cat 120 horsepower diesel engines (Includes 1,000 CCA battery with box) - TRACK UNITS ONLY | \$ 8225.00 |
| 911-6000-08 | Murphy PV380 panel with reversing auto feed for John Deere 125/139 horsepower diesel engines (Includes 1,000 CCA battery with box) - TRACK UNITS ONLY | \$ 4310.00 |
| 911-6000-49 | Murphy PV380 panel with reversing auto feed for PSI 165 horsepower gas engines (Includes 1,000 CCA battery with box) - TRACK UNITS ONLY | \$ 4635.00 |
| 911-6000-50 | Murphy PV380 panel with reversing auto feed for Caterpillar 174 horsepower engines (Includes 1,000 CCA battery with box) - TRACK UNITS ONLY | \$ 8250.00 |

| CLUTCH | | |
|---------------|--|--|
|---------------|--|--|

| Part # | Description | Unit Price |
|--------------------------|--|--------------------|
| OPTION-915-5000-9 | 211 WPT double plate clutch with high drives (Must be selected on track or loader units) | \$ 12140.00 |

| TRACK | | |
|--------------|--|--|
|--------------|--|--|

| Part # | Description | Unit Price |
|--------------------|--|-------------------|
| 990-1015-39 | Caterpillar 305CR (400MM) rubber track undercarriage - (Includes 4 year track warranty for assembled components) | \$ 0.00 |
| 990-1011-84 | Caterpillar 305CR (400MM) steel track undercarriage - (Includes 4 year track warranty for assembled components) | \$ 2750.00 |

| INFEED | | |
|---------------|--|--|
|---------------|--|--|

| Part # | Description | Unit Price |
|---------------------------|--|-------------------|
| OPTION-915-5001-1 | 29" high x 54" wide tapered heavy-duty infeed with weld on pan and infeed deflectors | \$ 525.00 |
| OPTION-980-5001-20 | Dinamic winch with line docking station and feed assist controlled via remote (Includes 5/16" diameter x 200' Teufelberger rope with 12" loop installed) | \$ 4500.00 |
| OPTION-905-5000-6 | Clear Infeed Curtain - 54" Infeed | \$ 225.00 |
| OPTION-905-5000-5 | Hydraulic Last Chance Cables | \$ 565.00 |
| OPTION-915-5000-48 | Paint the hydraulic last chance handle/bar fluorescent yellow (paint#3592) and include UV protection. | \$ 245.00 |

| | | |
|-------------------------------------|--|-------------------|
| OPTION-905-5000-3 | Install yellow vinyl grips on last chance reset bar | \$ 15.00 |
| OPTION-905-5001-1 | Bolt-on shut-off switch for engine shut-down located on both sides of infeed hopper | \$ 625.00 |
| OPTION-999-5000-0 | Fuel Saver (only available on engine with Murphy PV380 controller) | \$ 275.00 |
| FEED SYSTEM | | |
| Part # | Description | Unit Price |
| OPTION-915-5000-0 | Double Teeth (Bottom Feed Wheel) (15" drums / 250) | \$ 150.00 |
| ADD-ON OPTIONS | | |
| Battery and Battery Box | | |
| Part # | Description | Unit Price |
| OPTION-905-8000-3 | Lockable battery disconnect switch | \$ 175.00 |
| Chip Breaker | | |
| Part # | Description | Unit Price |
| OPTION-915-5000-0 | Chip Breaker Option | \$ 1645.00 |
| Chipper Discharge Transition | | |
| Part # | Description | Unit Price |
| OPTION-915-5000-3 | Clean out and inspection door on transition. | \$ 175.00 |
| Chipper Wear Kit | | |
| Part # | Description | Unit Price |
| 500-0000-28 | Model 15xp wear kit (Includes 3 sets of knives, bolts, and nuts/washers, along with 1 anvil with hardware, knife sharpener, and anvil gauge) | \$ 755.00 |
| Cone Holder | | |
| Part # | Description | Unit Price |
| OPTION-905-5000-7 | Hoop style cone holder (weld on) | \$ 175.00 |
| Document Machine Weight | | |
| Part # | Description | Unit Price |
| OPTION-911-5001-1 | Document Machine Weight | \$ 95.00 |
| Engine Related Options | | |
| Part # | Description | Unit Price |
| OPTION-905-5001-8 | Lockable cover for instrument panel (PSI gas engines only) | \$ 115.00 |
| Extended Warranties | | |
| Part # | Description | Unit Price |
| 900-6997-25 | 5 year / 5,000 hour Platinum Warranty (C3.4 Cat Engines) | \$ 4430.00 |
| 900-6997-28 | 5 year / 5,000 hour Platinum Warranty (C4.4 Cat Engines) | \$ 5770.00 |
| 900-6010-40 | 5 year / 5,000 hour Warranty (4045 Deere engines) | \$ 1805.00 |
| Fire Extinguisher | | |
| Part # | Description | Unit Price |
| OPTION-980-5001-6 | 2-1/2 Pound Fire Extinguisher with bolt on mount | \$ 150.00 |
| Fuel And Hydraulic Tanks | | |
| Part # | Description | Unit Price |
| OPTION-980-5001-4 | Lockable padlocks for steel fuel and hyd tanks | \$ 35.00 |
| OPTION-980-10009 | Gate Valve for Fuel Tank | \$ 95.00 |
| Knife And Parts | | |
| Part # | Description | Unit Price |
| OPTION-626-5000-3 | Knife saver kit (includes sharpener, file, safety gloves, and carrying case) | \$ 65.00 |
| Lights | | |
| Part # | Description | Unit Price |
| OPTION-915-5000-7 | Wig Wag LED strobe lights - for a machine without a winch (Single decal plate) | \$ 525.00 |
| OPTION-915-5000-8 | Wig Wag LED Strobe Lights - for a machine with a winch (Double decal plate) | \$ 525.00 |
| OPTION-980-1002-2 | "Preco" Model 7620 Amber Strobe Light with guard | \$ 425.00 |

| Manuals (Machine) | | |
|------------------------|---|------------|
| Part # | Description | Unit Price |
| 900-8901-67 | Additional Operating and Parts Manual - weather proof | \$ 95.00 |
| Pressure Check | | |
| Part # | Description | Unit Price |
| OPTION-980-5000-6 | Pressure Check Gauge | \$ 95.00 |
| Tools | | |
| Part # | Description | Unit Price |
| OPTION-626-5000-3 6 | Tool kit for Handfed Chippers (Includes: - Screwdriver set (4 pc) - 1/2" Drive Torque wrench (25-250 ft) - 1/2" Drive Socket set w/Ratchet (18 pc) - Crescent wrench - Open end wrench set (14 pc) - Balldriver tool set (13 pc) - 1/2" Drive slotted drag link socket - 26" Polymer Tool Box) | \$ 620.00 |



Jason Morey
 6750 Millbrook Road
 Remus, MI 49340
 USA
 989-561-2270 (Phone)
 989-561-2273 (Fax)
www.banditchippers.com

INTIMIDATOR 18XP (18" DRUM STYLE) BRUSH BANDIT

Pricing Scheme:

Current Pricing

Currency:

United States (dollars)

Pricing Generated:

September 13, 2021 03:46 PM

Generated By:

Jason Morey (Jason Morey)

BASE PRICE

| Part # | Description | Base Price |
|------------|--|--------------------|
| MODEL-18XP | Intimidator 18XP - (18" Drum Style) Brush Bandit | \$ 40765.00 |

STANDARD EQUIPMENT

| Part # | Description | Unit Price |
|----------|---|----------------|
| STANDARD | 37" diameter x 22" wide drum with (4) 5/8" X 5 1/2" X 10" dual edge knives | \$ 0.00 |
| STANDARD | "Drum Shear Bar" spans full width of the drum mounted in the upper portion of the drum housing potentially creating a slicing action of a winch line or climber's rope | \$ 0.00 |
| STANDARD | Patented 'power slot' assists in maximizing chip velocity. The power slot also provides a place for fine material to escape that might tend to lie in the belly of the drum. | \$ 0.00 |
| STANDARD | 30 gallon steel fuel tank with magnetic drain plug, lockable filler cap, and aluminum sight gauge | \$ 0.00 |
| STANDARD | 12 gallon steel hydraulic tank with magnetic drain plug, lockable filler cap, and aluminum sight gauge | \$ 0.00 |
| STANDARD | Slide box feed system (includes adjustable spring on each side) with (2) horizontal feed wheels 10 5/8" diameter x 20" wide, driven by (2) 32.3 CID hydraulic motors. | \$ 0.00 |
| STANDARD | Hydraulic lift cylinder - utilizes a hydraulic cylinder to raise or provide down pressure for the top feed wheel | \$ 0.00 |
| STANDARD | Bottom feed wheel clean out door (opens via spring latch pin allowing dirt and debris to fall out extending knife and component life) | \$ 0.00 |
| STANDARD | 360 degree HAND crank swivel discharge (height adjustable) with 12" adjustable chip deflector | \$ 0.00 |
| STANDARD | Clean out and inspection door on discharge bottom | \$ 0.00 |
| STANDARD | 33 1/2" high x 64" wide tapered infeed hopper with 30" fold down infeed hopper tray, heavy-duty taillight covers, and spring lift assists | \$ 0.00 |
| STANDARD | (2) Last chance safety pull cables | \$ 0.00 |
| STANDARD | Round control bar - located around top and sides of infeed hopper with 3 control positions (forward / stop / reverse) | \$ 0.00 |
| STANDARD | Wooden pusher tool with mount on infeed hopper | \$ 0.00 |
| STANDARD | 3/16" x 2" x 6" rectangular tubing with a 3/8" x 3" x 6" tubular tongue | \$ 0.00 |
| STANDARD | Frame / Fender supports | \$ 0.00 |
| STANDARD | Lockable aluminum toolbox | \$ 0.00 |
| STANDARD | 3/8" (G70) safety chains with spring loaded latch hooks | \$ 0.00 |
| STANDARD | 8,000 pound capacity tongue jack with 15" of travel and foot pad | \$ 0.00 |
| STANDARD | 12 volt system with rubber mounted LED taillights, 6 prong replaceable coiled power cord & protected heavy-duty wiring with junction box, and LED clearance lights with reflectors. | \$ 0.00 |
| STANDARD | Banded chipper drive belts (adjustable via a sliding engine system) | \$ 0.00 |
| STANDARD | Pressure check kit - Gauge is NOT included | \$ 0.00 |
| STANDARD | Weather resistant manual container | \$ 0.00 |
| STANDARD | Engine disable plug for hood locking pin-preventing engine from operating without pin in place | \$ 0.00 |
| STANDARD | (1) weatherproof machine manual (includes safety, operation and parts sections) also (1) engine and clutch manual is included if applicable | \$ 0.00 |

| | | |
|-----------------|---|----------------|
| STANDARD | Spanish & English combination safety decals | \$ 0.00 |
|-----------------|---|----------------|

| PAINT | | |
|--------------------------------|---|-------------------|
| Part # | Description | Unit Price |
| 333-32273 | Standard Imron Industrial Urethane Bandit Yellow | \$ 0.00 |
| 333-28984 | Standard Imron Industrial Urethane Green | \$ 0.00 |
| OPTION-911-5001-4 3 | Special Imron Industrial Paint (please specify paint color and number) - 18XP (Requires specification) | \$ 850.00 |
| OPTION-911-5001-4 4 | Special Imron "Metallic" Industrial Paint (please specify paint color and number) - 18XP (Requires specification) | \$ 1675.00 |

| ENGINE | | |
|-----------------------|--|--------------------|
| Part # | Description | Unit Price |
| 990-RC1581-109 | PSI 5.7L, 165 horsepower GAS engine without clutch (Includes 3 year / 3,500 hour engine warranty and spark arrestor muffler) | \$ 16285.00 |
| 990-RC1172-753 | Ford 6.2, 165 horsepower GAS engine without clutch (Includes 3 year / 3,500 hour engine warranty and spark arrestor muffler) | \$ 18990.00 |
| 990-RC1537-119 | Caterpillar C3.4, 120 horsepower engine without clutch - Tier 4 FINAL (Includes 2 year / 2,000 hour engine warranty) | \$ 26365.00 |
| 990-RC1591-122 | Caterpillar C4.4, 174 horsepower engine without clutch - Tier 4 FINAL / STAGE V (Includes 2 year / 2,000 hour engine warranty) | \$ 35285.00 |
| 990-RC1544-126 | John Deere 4045HFC04, 125 horsepower engine with NACD spring loaded clutch - Tier 4 FINAL (Includes 2 year / 2,000 hour engine warranty) | \$ 30360.00 |
| 990-RC1533-115 | John Deere 4045HFC04, 139 horsepower engine with NACD spring loaded clutch - Tier 4 FINAL (Includes 2 year / 2,000 hour engine warranty) | \$ 34145.00 |
| 990-RC1330-910 | John Deere 4045HFC09, 173 horsepower engine with NACD Spring Loaded clutch - Tier 4 FINAL (Includes 2 year / 2,000 hour engine warranty) | \$ 38830.00 |
| 990-RC1595-126 | John Deere 4045HFC09, 173 horsepower engine with NACD over center clutch - Tier 4 FINAL (Includes 2 year / 2,000 hour engine warranty) | \$ 39295.00 |

| CONTROL SYSTEM AND ENGINE INSTALLATION | | |
|---|--|-------------------|
| Part # | Description | Unit Price |
| 911-6000-46 | Murphy PV380 panel with reversing auto feed for PSI 165 horsepower gas engines (Includes 1,000 CCA battery with aluminum battery box) - Panel is mounted on engine shroud with no cover | \$ 3095.00 |
| 915-6000-39 | Murphy PV380 panel with reversing auto feed for Ford 165 horsepower gas engines (Includes 1,000 CCA battery with aluminum battery box) - Panel is mounted on engine shroud with lockable steel cover | \$ 3140.00 |
| 700-6000-02 | Murphy PV380 panel with reversing auto feed for Cat 120 horsepower diesel engines (Includes 1,000 CCA battery with box) (Includes enclosure by Bandit) - Panel is mounted off of engine shroud in lockable composite cover | \$ 7960.00 |
| 700-6000-07 | Murphy PV380 panel with reversing auto feed for Cat 174 horsepower diesel engines (Includes 1,000 CCA battery with box and enclosure by Bandit - Panel is mounted off of engine shroud in lockable composite cover | \$ 7715.00 |
| 911-6000-44 | Murphy PV380 panel with reversing auto feed for John Deere 125 / 139 horsepower diesel engines (Includes 1,000 CCA battery with aluminum battery box) - Panel is mounted off of engine shroud in lockable composite cover | \$ 3190.00 |
| 911-6000-45 | Murphy PV380 panel with reversing auto feed for John Deere 173 horsepower diesel engines (Includes 1,000 CCA battery with aluminum battery box) - Panel is mounted off of engine shroud in lockable composite cover | \$ 3240.00 |

| CLUTCH | | |
|--------------------|--|-------------------|
| Part # | Description | Unit Price |
| 990-100962 | Clutch is included with engine / motor | \$ 0.00 |
| 700-1000-12 | NACD Spring Loaded Clutch | \$ 1525.00 |
| 700-1000-13 | NACD over center (double plate clutch) | \$ 1375.00 |

| DRIVE SYSTEM | | |
|--------------------|--|------------|
| Part # | Description | Unit Price |
| 990-101035 | Standard drive system for engine horsepower options up to 145 horsepower | \$ 0.00 |
| OPTION-911-5000-3 | High HP Drive System - (above 146 horsepower) - (Short Frame, Longer 1500 Belts) | \$ 705.00 |
| OPTION-911-5000-15 | High HP Drive System - (above 146 horsepower) - (Long Frame, 40 gallon tank) (only to be selected if more room is needed on the A Frame) | \$ 1215.00 |

| INFEED | | |
|--------------------|---|------------|
| Part # | Description | Unit Price |
| OPTION-911-5001-4 | 33 1/2" high x 64" wide tapered heavy-duty infeed with weld on pan and infeed deflectors | \$ 575.00 |
| OPTION-911-5001-48 | 33 1/2" high x 64" wide tapered heavy-duty infeed with weld on pan and infeed deflectors (Units with 25" wide feed wheels) | \$ 1205.00 |
| OPTION-911-5001-08 | Optional hydraulic bump bar for 64" wide FOLDING infeed tray with one override mounted on infeed (Radiator or Drive) (Requires specification) | \$ 1650.00 |
| OPTION-911-5001-36 | Optional hydraulic bump bar for 64" wide WELD infeed tray with overrides mounted on each side of infeed. | \$ 1750.00 |
| OPTION-980-5000-73 | Dinamic winch with line docking station and manual push button feed assist (Includes 5/16" diameter x 200' Teufelberger rope with 12" loop installed) (Includes (1) manual rear stabilizer) | \$ 5350.00 |
| OPTION-911-5001-66 | Dinamic winch with line docking station with electronic joystick feed assist (Includes 5/16" diameter x 200' Teufelberger rope with 12" loop installed) (Includes (1) manual rear stabilizer) | \$ 6175.00 |
| OPTION-980-5000-3 | Single rear manual stabilizer | \$ 115.00 |
| OPTION-980-5001-3 | Dual rear manual stabilizers (for machines without winch) | \$ 230.00 |
| OPTION-911-5000-8 | Clear Infeed Curtain - 64" Infeed | \$ 260.00 |
| OPTION-905-5000-5 | Hydraulic Last Chance Cables | \$ 565.00 |
| OPTION-915-5000-48 | Paint the hydraulic last chance handle/bar fluorescent yellow (paint#3592) and include UV protection. | \$ 245.00 |
| OPTION-905-5000-3 | Install yellow vinyl grips on last chance reset bar | \$ 15.00 |
| OPTION-999-5000-0 | Fuel Saver (only available on engine with Murphy PV380 controller) | \$ 275.00 |
| OPTION-905-5001-1 | Bolt-on shut-off switch for engine shut-down located on both sides of infeed hopper | \$ 625.00 |

| FEED SYSTEM | | |
|--------------------|---|------------|
| Part # | Description | Unit Price |
| OPTION-911-1003-76 | Super sized spring loaded slide box type feed system with (2) horizontal feed wheels 10 5/8" diameter x 25" wide | \$ 2825.00 |
| OPTION-911-5001-05 | Palm frond package for feed wheels (18XPSS / 19XPC) - Includes feed wheel bearing scraper for top and bottom feed wheel, and 30 bottom feed wheel teeth in lieu of 12 | \$ 695.00 |
| OPTION-911-5001-30 | Palm frond package for feed wheels (18XP standard feed) - Includes feed wheel bearing scraper for top and bottom feed wheel, and 30 bottom feed wheel teeth in lieu of 12 | \$ 850.00 |
| OPTION-911-5000-1 | Double Teeth (Bottom Feed Wheel) (20" wide feed wheel) | \$ 225.00 |
| OPTION-911-5000-2 | Double Teeth (Bottom Feed Wheel) - (25" wide feed wheel) | \$ 235.00 |
| OPTION-915-5000-4 | Spring Loaded Tool less Trap Door | \$ 250.00 |
| OPTION-915-5000-4 | Hydraulic flow control for feed wheel rate adjustment (All-In-One Mount) | \$ 325.00 |
| OPTION-911-5001-27 | Hydraulic flow control for feed wheel rate adjustment (Only to be selected with electronic joystick winch) | \$ 325.00 |
| OPTION-911-5001-59 | Radio remote control with tether back-up (Controls: feed forward / reverse, yoke up / down, discharge swivel, discharge flipper up/ down, throttle and engine e-stop) (MUST select hydraulic swivel discharge with hydraulic flipper option) - Tier 4 and gas engines only | \$ 9925.00 |
| OPTION-911-5001-58 | Radio remote control with tether back-up (Controls: feed forward / reverse, yoke up / down, discharge swivel, discharge flipper up/ down (winch if ordered), throttle and engine e-stop) (MUST select hydraulic swivel discharge with hydraulic flipper option) - Tier 4 and gas engines only | \$ 9925.00 |

| AXLE | | |
|-------------|--|------------|
| Part # | Description | Unit Price |
| 990-1015-73 | Single 10,000 pound Torflex axle with electric brakes (0 degree down trail) (Will be 4 1/2" shorter than 45 degree down trail) | \$ 0.00 |

| | | |
|-------------------------------|--|-------------------|
| OPTION-911-5000-4 | Single 10,000 pound Torflex axle with electric brakes (45 degree down trail) | \$ 175.00 |
| OPTION-911-5000-4 | Single 10,000 pound Leaf Spring air brake axle | \$ 2375.00 |
| OPTION-911-5001-2 | Single 10,000 pound Torflex Hydraulic Brake Axle w/ reverse solenoid | \$ 1075.00 |
| OPTION-911-5000-4 | Single 12,000 pound leaf spring axle with electric brakes | \$ 675.00 |
| OPTION-911-5000-8 | Single 12,000 pound Torflex axle with electric brakes (0 degree down trail) | \$ 1725.00 |
| OPTION-911-5001-3 | Single 12,000 Pound Leaf Spring Air Brake Axle | \$ 2475.00 |
| OPTION-911-5000-4 7 | Tandem 7,000 pound Torflex EZ lube axles with electric brakes (Must select longer frame option under trailer related options when selecting this axle on a 255 & 18XP) | \$ 575.00 |

| TIRES/RIMS | | |
|-------------------------------|--|-------------------|
| Part # | Description | Unit Price |
| 990-100406 | (2) 215/75R 17.5" tires mounted on 8-bolt heavy-duty gray rims (8,000 pound axles on up) | \$ 0.00 |
| OPTION-911-5000-4 | (2) 215/75R 17.5" tires mounted on 8-bolt aluminum rims (8,000 pound axles on up) | \$ 945.00 |
| OPTION-911-5000-4 | (2) 235/75R 17.5" tires mounted on 8-bolt heavy-duty gray rims (8,000 pound axles on up) | \$ 215.00 |
| OPTION-911-5000-5 | (2) 235/75R 17.5" tires mounted on 8-bolt aluminum rims (8,000 pound axles on up) | \$ 1150.00 |
| OPTION-911-5000-5 1 | (4) ST235/80R 16" tires mounted on 8-bolt steel DUAL rims (Can only be ordered with Single 12,000 Leaf Spring axle) | \$ 605.00 |
| OPTION-914-5000-1 0 | (4) ST235/80R 16" tires mounted on 8-bolt white spoke rim (Tire is approximately 9.43" wide, tire capacity is 3,520 pounds each) (Tandem 7,000 pound axles only) | \$ 550.00 |
| OPTION-911-5001-2 0 | (4) ST235/80R 16" tires mounted on 8-bolt Aluminum rims (Tire is approximately 9.43" wide, tire capacity is 3,520 pounds each) (Tandem 7,000 pound axles only) | \$ 930.00 |

| FENDER | | |
|--------------------------|---|------------------|
| Part # | Description | Unit Price |
| 990-100415 | Aluminum bolt on fenders (Approximately 1/4" thick) (standard fender) | \$ 0.00 |
| OPTION-980-1002-6 | 12" HD bolt on steel fenders - single axle units only | \$ 90.00 |
| OPTION-937-5000-5 | Steel weld on fenders for single axle with dual tires | \$ 225.00 |
| OPTION-937-5001-4 | 3/16" heavy-duty aluminum fenders for tandem axles | \$ 475.00 |
| OPTION-911-5000-5 | 3/16" heavy-duty steel weld on fenders for tandem axles | \$ 325.00 |

| HITCH | | |
|--------------------------|--|------------------|
| Part # | Description | Unit Price |
| 990-100274 | 2-1/2" Wallace Forge Pintle Hitch | \$ 0.00 |
| OPTION-980-5000-1 | 2-5/16" Wallace Forge Ball Hitch | \$ 40.00 |
| OPTION-980-5000-5 | 3" Buyer's Product Pintle Hitch | \$ 75.00 |
| OPTION-980-5000-5 | 3" Pintle Hitch with Model 20 actuator for Hydraulic brake axles | \$ 885.00 |

| ADD-ON OPTIONS | | |
|--------------------------|---|------------------|
| Tire / Rim | | |
| Part # | Description | Unit Price |
| OPTION-911-5001-3 | Bolt on Spare Tire Mount (5/8" Bolts on 6-1/2" Bolt Centers) | \$ 240.00 |
| 900-5908-39 | Spare tire mounted on heavy-duty gray rim (215/75R 17.5") | \$ 525.00 |
| 900-5908-80 | Spare tire mounted on aluminum rim (215/75R 17.5") | \$ 775.00 |
| 900-5904-76 | Spare tire mounted on heavy-duty gray rim (235/75R 17.5") | \$ 625.00 |
| 900-5908-81 | Spare tire mounted on aluminum rim (235/75R 17.5") | \$ 825.00 |
| 900-5913-94 | Spare tire mounted on aluminum rim (235/80R 16") | \$ 375.00 |
| 900-5904-64 | Spare tire and rim for single axle with DUAL wheels (235/80R 16") | \$ 350.00 |
| 900-5913-90 | Spare tire mounted on white spoke rim (235/80R 16") - 8 bolt rim | \$ 275.00 |

| Battery and Battery Box | | |
|-------------------------------|--|------------------|
| Part # | Description | Unit Price |
| OPTION-980-5000-1 6 | Lockable steel battery box with (1) 1,000 CCA battery (in lieu of standard aluminum box) (All engines excluding Cummins) | \$ 125.00 |
| OPTION-905-8000-3 | Lockable battery disconnect switch | \$ 175.00 |

| Chip Breaker | | |
|--------------|-------------|------------|
| Part # | Description | Unit Price |

OPTION-911-1004-0 Chip Breakers (18XP/19XP) **\$ 2075.00**

| Chipper Discharge | | |
|---------------------------|---|--------------------|
| Part # | Description | Unit Price |
| OPTION-980-5000-92 | 270 degree hydraulic controlled swivel discharge chute with manual 12" chip deflector (Includes height adjustable discharge & 270 degree discharge stops) | \$ 850.00 |
| OPTION-980-5000-93 | 270 degree hydraulic controlled swivel discharge with hydraulic controlled 12" chip deflector (Includes height adjustable discharge & 270 degree discharge stops) | \$ 1550.00 |
| OPTION-980-5001-7 | Stops on discharge - 270 degree turn | \$ 40.00 |
| OPTION-986-5000-12 | DELETE standard hand crank height and swivel discharge (to be manual swivel and non-height adjustable) | - \$ 400.00 |

| Chipper Discharge Transition | | |
|------------------------------|---|------------------|
| Part # | Description | Unit Price |
| OPTION-937-0501-3 | Clean out and inspection door on transition | \$ 175.00 |

| Chipper Wear Kit | | |
|--------------------|--|------------------|
| Part # | Description | Unit Price |
| 500-0000-31 | Model 18xp/19xpc wear kit (Includes 3 sets of knives, bolts, and nuts/washers, along with 1 anvil with hardware, knife sharpener, and anvil gauge) | \$ 830.00 |

| Chocks & Chock Holders | | |
|--------------------------|--|------------------|
| Part # | Description | Unit Price |
| OPTION-980-10002 | Aluminum Bolt On Chock Holders (Does not include chocks) | \$ 130.00 |
| OPTION-980-5001-0 | Rubber Wheel Chocks (2) | \$ 90.00 |

| Cone Holder | | |
|--------------------------|---|------------------|
| Part # | Description | Unit Price |
| OPTION-980-5000-3 | Pole style cone holder (weld on) | \$ 105.00 |
| OPTION-980-5000-4 | Pole style cone holder (bolt on) | \$ 230.00 |
| OPTION-905-5000-7 | Hoop style cone holder (weld on) | \$ 175.00 |
| OPTION-911-2001-4 | Hoop style cone holder (bolt on) | \$ 325.00 |
| OPTION-911-5001-2 | Double Hoop style cone holder (bolt on) | \$ 510.00 |

| Document Machine Weight | | |
|--------------------------|-------------------------|-----------------|
| Part # | Description | Unit Price |
| OPTION-911-5001-1 | Document Machine Weight | \$ 95.00 |

| Engine Related Options | | |
|--------------------------|--|------------------|
| Part # | Description | Unit Price |
| OPTION-905-5001-8 | Lockable cover for instrument panel (PSI gas engines only) | \$ 115.00 |
| OPTION-980-5001-8 | Engine block heater for PSI gas engines only | \$ 125.00 |
| OPTION-905-5002-1 | Engine block heater for Ford gas engines only | \$ 165.00 |

| Extended Warranties | | |
|---------------------|--|-------------------|
| Part # | Description | Unit Price |
| 900-6997-25 | 5 year / 5,000 hour Platinum Warranty (C3.4 Cat Engines) | \$ 4430.00 |
| 900-6997-28 | 5 year / 5,000 hour Platinum Warranty (C4.4 Cat Engines) | \$ 5770.00 |
| 900-6010-40 | 5 year / 5,000 hour Warranty (4045 Deere engines) | \$ 1805.00 |
| 900-6004-03 | 5 year / 5,000 hour warranty (Ford gas engines) | \$ 1825.00 |

| Fire Extinguisher | | |
|--------------------------|--|------------------|
| Part # | Description | Unit Price |
| OPTION-980-5001-6 | 2-1/2 Pound Fire Extinguisher with bolt on mount | \$ 150.00 |

| Flag Holder | | |
|-------------------------|---|------------------|
| Part # | Description | Unit Price |
| OPTION-980-10009 | Bolt-on flag holders (includes flags) - aluminum or steel fenders | \$ 105.00 |

| Frame | | |
|--------|-------------|------------|
| Part # | Description | Unit Price |

OPTION-911-5001-0 Longer frame for tandem axle units \$ 925.00

| Fuel And Hydraulic Tanks | | |
|--------------------------|---|------------|
| Part # | Description | Unit Price |
| OPTION-915-5000-4 | Gate Valve for Hydraulic Tank | \$ 130.00 |
| OPTION-980-10009 | Gate Valve for Fuel Tank | \$ 95.00 |
| OPTION-925-5000-3 | 40 gallon steel fuel tank with magnetic drain plug, lockable filler cap, and aluminum sight gauge | \$ 185.00 |
| OPTION-980-5001-4 | Lockable padlocks for steel fuel and hyd tanks | \$ 35.00 |

| Knife And Parts | | |
|-------------------|--|------------|
| Part # | Description | Unit Price |
| OPTION-626-5000-3 | Knife saver kit (includes sharpener, file, safety gloves, and carrying case) | \$ 65.00 |

| Lights | | |
|-------------------|--|------------|
| Part # | Description | Unit Price |
| OPTION-915-5000-7 | Wig Wag LED strobe lights - for a machine without a winch (Single decal plate) | \$ 525.00 |
| OPTION-915-5000-8 | Wig Wag LED Strobe Lights - for a machine with a winch (Double decal plate) | \$ 525.00 |
| OPTION-980-1002-2 | "Preco" Model 7620 Amber Strobe Light with guard | \$ 425.00 |

| Manuals (Machine) | | |
|-------------------|---|------------|
| Part # | Description | Unit Price |
| 900-8912-15 | Additional Operating and Parts Manual - weather proof | \$ 95.00 |

| Miscellaneous Options | | |
|-----------------------|--|------------|
| Part # | Description | Unit Price |
| OPTION-980-0510-6 | 4 place tool holder for shovel and rakes | \$ 325.00 |
| OPTION-911-5000-1 | 4" x 6 1/2" inspection window on belt shield | \$ 125.00 |

| Non-Skid Coating | | |
|-------------------|--|------------|
| Part # | Description | Unit Price |
| OPTION-905-5001-9 | Non skid coating on tongue and all step on areas | \$ 175.00 |

| Mud Flap | | |
|-------------------|----------------------------------|------------|
| Part # | Description | Unit Price |
| OPTION-905-5000-1 | (2) Mud Flaps (1/4" x 12" x 18") | \$ 95.00 |

| Pressure Check | | |
|-------------------|----------------------|------------|
| Part # | Description | Unit Price |
| OPTION-980-5000-6 | Pressure Check Gauge | \$ 95.00 |

| Tongue | | |
|------------------------|--|------------|
| Part # | Description | Unit Price |
| OPTION-911-5000-5 6 | 12" longer stationary tongue (total tongue length from end of frame = 45 1/2" (short frame and 49 3/4" long frame) | \$ 300.00 |
| OPTION-955-20003 | 12" longer Bolt-on tongue | \$ 300.00 |
| OPTION-911-5000-0 | Telescoping tongue with single 20" adjustment | \$ 695.00 |

| Tongue Jack | | |
|------------------------|---|------------|
| Part # | Description | Unit Price |
| OPTION-911-5000-0 | 8,000 pound capacity tongue jack with 2,500 pound HD caster wheel (in lieu of standard jack) | \$ 275.00 |
| OPTION-911-5000-0 | 8,000 pound capacity tongue jack with 2,500 pound HD caster wheel (includes standard jack) | \$ 350.00 |
| OPTION-911-5001-0 4 | 12,000 pound bolt on electric tongue jack (JackType: BoltOn SupportCapacity: 12,000lbs. LiftCapacity: 12,000lbs. Travel:24" Retracted:45" Extended:69" Clearance:-- Brand:Bulldog) | \$ 1775.00 |

OPTION-905-5000-2 10,000 pound capacity tongue jack with spring return pad \$ 225.00

OPTION-955-5000-0

Hydraulic tongue jack with multiple position drop leg

\$ 1725.00

| Tool Box | | |
|----------|-------------|------------|
| Part # | Description | Unit Price |

OPTION-980-5001-0

Lockable steel tool box in lieu of standard aluminum box

\$ 95.00

| Tools | | |
|--------|-------------|------------|
| Part # | Description | Unit Price |

937-1000-08

Tool kit to change knives for hydraulic drum chippers

\$ 105.00

OPTION-626-5000-3

Tool kit for Handfed Chippers

\$ 620.00

6

(Includes:

- Screwdriver set (4 pc)

- 1/2" Drive Torque wrench (25-250 ft)

- 1/2" Drive Socket set w/Ratchet (18 pc)

- Crescent wrench

- Open end wrench set (14 pc)

- Balldriver tool set (13 pc)

- 1/2" Drive slotted drag link socket

- 26" Polymer Tool Box

)

| Vice | | |
|--------|-------------|------------|
| Part # | Description | Unit Price |

OPTION-980-20004

Wilton 5 1/2" swivel steel vice, w/ mount

\$ 545.00

| Wiring | | |
|--------|-------------|------------|
| Part # | Description | Unit Price |

OPTION-980-5001-6

Connect Brake Wire to Center Terminal

\$ 45.00

OPTION-905-5000-1

Option 7 Prong (Flat/RV Style) to 6 Prong Coiled Cord

\$ 45.00

OPTION-912-1001-4

Option 7 to 7 Round Coiled Plug w/7 Female & Boot

\$ 125.00

0



Jason Morey
 6750 Millbrook Road
 Remus, MI 49340
 USA
 989-561-2270 (Phone)
 989-561-2273 (Fax)
www.banditchippers.com

| INTIMIDATOR 18XP TRACK (18" DRUM STYLE) BRUSH BANDIT | | |
|--|---|-----------------------------|
| Pricing Scheme: | | Pricing Generated: |
| Current Pricing | | September 13, 2021 03:46 PM |
| Currency: | | Generated By: |
| United States (dollars) | | Jason Morey (Jason Morey) |
| BASE PRICE | | |
| Part # | Description | Base Price |
| MODEL-18XPTRK | Intimidator 18XP Track - (18" drum style) Brush Bandit | \$ 85415.00 |
| STANDARD EQUIPMENT | | |
| Part # | Description | Unit Price |
| STANDARD | 102" Track Width | \$ 0.00 |
| STANDARD | 37" diameter x 22" wide drum with (4) 5/8" X 5 1/2" X 10" dual edge knives | \$ 0.00 |
| STANDARD | "Drum Shear Bar" spans full width of the drum mounted in the upper portion of the drum housing potentially creating a slicing action of a winch line or climber's rope | \$ 0.00 |
| STANDARD | 50 gallon steel fuel tank with magnetic drain plug, lockable filler caps, and aluminum sight gauge | \$ 0.00 |
| STANDARD | 50 gallon steel hydraulic tank with magnetic drain plug, lockable filler cap, and aluminum sight gauge | \$ 0.00 |
| STANDARD | Gate valve for hydraulic tank | \$ 0.00 |
| STANDARD | Slide box feed system (includes adjustable spring on each side) with (2) horizontal feed wheels 10 5/8" diameter x 20" wide, driven by (2) 32.3 CID hydraulic motors. | \$ 0.00 |
| STANDARD | Hydraulic lift cylinder - utilizes a hydraulic cylinder to raise or provide down pressure for the top feed wheel (controlled via radio remote control) | \$ 0.00 |
| STANDARD | Bottom feed wheel clean out door (opens via spring latch pin allowing dirt and debris to fall out extending knife and component life) | \$ 0.00 |
| STANDARD | Hydraulic controlled swivel discharge with adjustable end chip deflector | \$ 0.00 |
| STANDARD | Clean out and inspection door on discharge bottom | \$ 0.00 |
| STANDARD | 33 1/2" high x 64" wide tapered infeed hopper with 30" fold down infeed hopper tray, heavy-duty taillight covers, and spring lift assists | \$ 0.00 |
| STANDARD | (2) Last chance safety pull cables | \$ 0.00 |
| STANDARD | Round control bar - located around top and sides of infeed hopper with 3 control positions (forward / stop / reverse) | \$ 0.00 |
| STANDARD | Wooden pusher tool with mount on infeed hopper | \$ 0.00 |
| STANDARD | Lockable aluminum toolbox | \$ 0.00 |
| STANDARD | Banded chipper drive belts (adjustable via a sliding engine system) | \$ 0.00 |
| STANDARD | Pressure check kit - Gauge is NOT included | \$ 0.00 |
| STANDARD | Radio remote control with tether back-up (controls following functions: track forward/reverse, track left/right, discharge swivel left/right (n/a on stationary discharge), discharge deflector up/down, yoke up/down, feed forward/reverse, throttle, engine e-stop, and hydraulic winch if applicable). | \$ 0.00 |
| STANDARD | Stand alone hydraulic oil cooler | \$ 0.00 |
| STANDARD | Weather resistant manual container | \$ 0.00 |
| STANDARD | Engine disable plug for hood locking pin-preventing engine from operating without pin in place | \$ 0.00 |
| STANDARD | (1) weatherproof machine manual (includes safety, operation and parts sections) also (1) engine and clutch manual is included if applicable | \$ 0.00 |

| | | |
|-----------------|---|----------------|
| STANDARD | Spanish & English combination safety decals | \$ 0.00 |
|-----------------|---|----------------|

| PAINT | | |
|---------------------------|---|-------------------|
| Part # | Description | Unit Price |
| 333-32273 | Standard Imron Industrial Urethane Bandit Yellow | \$ 0.00 |
| 333-28984 | Standard Imron Industrial Urethane Green | \$ 0.00 |
| OPTION-911-5001-45 | Special Imron Industrial Paint (please specify paint color and number) - 18XP / 19XPC TRACK (Requires specification) | \$ 975.00 |
| OPTION-911-5001-46 | Special Imron "Metallic" Industrial Paint (please specify paint color and number) - 18XP / 19XPC TRACK (Requires specification) | \$ 1875.00 |

| TRACK WIDTH | | |
|--------------------------|--|-------------------|
| Part # | Description | Unit Price |
| OPTION-911-5001-3 | Narrow track option (Total width is 89 3/4" in lieu of 102") | \$ 1250.00 |

| ENGINE | | |
|-----------------------|--|--------------------|
| Part # | Description | Unit Price |
| 990-RC1581-109 | PSI 5.7L, 165 horsepower GAS engine without clutch (Includes 3 year / 3,500 hour engine warranty and spark arrestor muffler) | \$ 16285.00 |
| 990-RC1591-122 | Caterpillar C4.4, 174 horsepower engine without clutch - Tier 4 FINAL / STAGE V (Includes 2 year / 2,000 hour engine warranty) | \$ 35285.00 |
| 990-RC1549-131 | John Deere 4045HFC09, 173 horsepower engine without clutch - Tier 4 FINAL (Includes 2 year / 2,000 hour engine warranty) | \$ 36915.00 |

| CONTROL SYSTEM AND ENGINE INSTALLATION | | |
|---|---|-------------------|
| Part # | Description | Unit Price |
| 911-6000-09 | Murphy PV380 panel with reversing auto feed for John Deere 173 horsepower diesel engines (Includes 1,000 CCA battery with aluminum battery box) -Panel is mounted off of engine shroud in lockable composite cover - TRACK UNITS ONLY | \$ 4310.00 |
| 911-6000-49 | Murphy PV380 panel with reversing auto feed for PSI 165 horsepower gas engines (Includes 1,000 CCA battery with box) - TRACK UNITS ONLY | \$ 4635.00 |
| 700-6000-09 | Murphy PV380 panel with reversing auto feed for Cat 174 horsepower diesel engines (Includes 1,000 CCA battery with box) (Includes enclosure by Bandit) - Track Units Only | \$ 7925.00 |

| CLUTCH | | |
|--------------------------|--|--------------------|
| Part # | Description | Unit Price |
| OPTION-911-5001-1 | 211 WPT double plate clutch with high drives (Must be selected on track or loader units) | \$ 12095.00 |

| DRIVE SYSTEM | | |
|--------------------------|--|-------------------|
| Part # | Description | Unit Price |
| 990-101035 | Standard drive system for engine horsepower options up to 145 horsepower | \$ 0.00 |
| OPTION-911-5000-8 | Drive system for engine horsepower above 145 horsepower (track unit) | \$ 705.00 |

| TRACK | | |
|--------------------|--|-------------------|
| Part # | Description | Unit Price |
| 990-1015-39 | Caterpillar 305CR (400MM) rubber track undercarriage - (Includes 4 year track warranty for assembled components) | \$ 0.00 |
| 990-1011-84 | Caterpillar 305CR (400MM) steel track undercarriage - (Includes 4 year track warranty for assembled components) | \$ 2750.00 |

| INFEED | | |
|---------------------------|--|-------------------|
| Part # | Description | Unit Price |
| OPTION-911-5001-5 | 33 1/2" high x 64" wide tapered heavy-duty infeed with weld on pan and infeed deflectors | \$ 575.00 |
| OPTION-911-5001-56 | 33 1/2" high x 64" wide tapered heavy-duty infeed with weld on pan and infeed deflectors (Units with 25" wide feed wheels) | \$ 1035.00 |
| OPTION-980-5001-20 | Dinamic winch with line docking station and feed assist controlled via remote (Includes 5/16" diameter x 200' Teufelberger rope with 12" loop installed) | \$ 4500.00 |
| OPTION-911-5000-83 | Clear Infeed Curtain - 64" Infeed | \$ 260.00 |

| | | |
|--------------------------|---|------------------|
| OPTION-905-5000-5 | Hydraulic Last Chance Cables | \$ 565.00 |
| OPTION-905-5000-3 | Install yellow vinyl grips on last chance reset bar | \$ 15.00 |
| OPTION-905-5001-1 | Bolt-on shut-off switch for engine shut-down located on both sides of infeed hopper | \$ 625.00 |
| OPTION-999-5000-0 | Fuel Saver (only available on engine with Murphy PV380 controller) | \$ 275.00 |

FEED SYSTEM

| Part # | Description | Unit Price |
|--------------------------------------|--|-------------------|
| OPTION-911-1003-7 6 | Super sized spring loaded slide box type feed system with (2) horizontal feed wheels 10 5/8" diameter x 25" wide | \$ 2825.00 |
| OPTION-911-5000-1 | Double Teeth (Bottom Feed Wheel) (20" wide feed wheel) | \$ 225.00 |
| OPTION-911-5000-2 | Double Teeth (Bottom Feed Wheel) - (25" wide feed wheel) | \$ 235.00 |

ADD-ON OPTIONS

| Bearings | | |
|-------------------|--|------------------|
| Part # | Description | Unit Price |
| 990-100112 | Debris resistant bearing package in lieu of standard | \$ 195.00 |

| Chip Breaker | | |
|--------------------------|---------------------------|-------------------|
| Part # | Description | Unit Price |
| OPTION-911-1004-0 | Chip Breakers (18XP/19XP) | \$ 2075.00 |

| Chipper Discharge | | |
|--------------------------|------------------------|-------------------|
| Part # | Description | Unit Price |
| OPTION-249-5000-0 | Over the top discharge | \$ 7750.00 |

| Chipper Discharge Transition | | |
|------------------------------|---|------------------|
| Part # | Description | Unit Price |
| OPTION-937-0501-3 | Clean out and inspection door on transition | \$ 175.00 |

| Chipper Wear Kit | | |
|--------------------|--|------------------|
| Part # | Description | Unit Price |
| 500-0000-31 | Model 18xp/19xpc wear kit (Includes 3 sets of knives, bolts, and nuts/washers, along with 1 anvil with hardware, knife sharpener, and anvil gauge) | \$ 830.00 |

| Cone Holder | | |
|--------------------------|----------------------------------|------------------|
| Part # | Description | Unit Price |
| OPTION-905-5000-7 | Hoop style cone holder (weld on) | \$ 175.00 |

| Document Machine Weight | | |
|--------------------------|-------------------------|-----------------|
| Part # | Description | Unit Price |
| OPTION-911-5001-1 | Document Machine Weight | \$ 95.00 |

| Engine Related Options | | |
|--------------------------|--|------------------|
| Part # | Description | Unit Price |
| OPTION-905-5001-8 | Lockable cover for instrument panel (PSI gas engines only) | \$ 115.00 |

| Extended Warranties | | |
|---------------------|--|-------------------|
| Part # | Description | Unit Price |
| 900-6997-28 | 5 year / 5,000 hour Platinum Warranty (C4.4 Cat Engines) | \$ 5770.00 |
| 900-6010-40 | 5 year / 5,000 hour Warranty (4045 Deere engines) | \$ 1805.00 |

| Fire Extinguisher | | |
|--------------------------|--|------------------|
| Part # | Description | Unit Price |
| OPTION-980-5001-6 | 2-1/2 Pound Fire Extinguisher with bolt on mount | \$ 150.00 |

| Fuel And Hydraulic Tanks | | |
|--------------------------|--|-----------------|
| Part # | Description | Unit Price |
| OPTION-980-5001-4 | Lockable padlocks for steel fuel and hyd tanks | \$ 35.00 |
| OPTION-980-10009 | Gate Valve for Fuel Tank | \$ 95.00 |

| Knife And Parts | | |
|-----------------|-------------|------------|
| Part # | Description | Unit Price |

OPTION-626-5000-3 Knife saver kit (includes sharpener, file, safety gloves, and carrying case)

\$ 65.00

| Lights | | |
|--------|-------------|------------|
| Part # | Description | Unit Price |

OPTION-915-5000-7 Wig Wag LED strobe lights - for a machine without a winch (Single decal plate)

\$ 525.00

OPTION-915-5000-8 Wig Wag LED Strobe Lights - for a machine with a winch (Double decal plate)

\$ 525.00

OPTION-980-1002-2 "Preco" Model 7620 Amber Strobe Light with guard

\$ 425.00

| Manuals (Machine) | | |
|-------------------|-------------|------------|
| Part # | Description | Unit Price |

900-8912-15 Additional Operating and Parts Manual - weather proof

\$ 95.00

| Miscellaneous Options | | |
|-----------------------|-------------|------------|
| Part # | Description | Unit Price |

OPTION-911-5000-1 4" x 6 1/2" inspection window on belt shield

\$ 125.00

| Pressure Check | | |
|----------------|-------------|------------|
| Part # | Description | Unit Price |

OPTION-980-5000-6 Pressure Check Gauge

\$ 95.00

| Tools | | |
|--------|-------------|------------|
| Part # | Description | Unit Price |

OPTION-626-5000-3 Tool kit for Handfed Chippers

\$ 620.00

6

(Includes:

- Screwdriver set (4 pc)

- 1/2" Drive Torque wrench (25-250 ft)

- 1/2" Drive Socket set w/Ratchet (18 pc)

- Crescent wrench

- Open end wrench set (14 pc)

- Balldriver tool set (13 pc)

- 1/2" Drive slotted drag link socket

- 26" Polymer Tool Box

)



Jason Morey
 6750 Millbrook Road
 Remus, MI 49340
 USA
 989-561-2270 (Phone)
 989-561-2273 (Fax)
www.banditchippers.com

INTIMIDATOR 19XPC (19" DRUM STYLE) BRUSH BANDIT

Pricing Scheme:

Current Pricing

Currency:

United States (dollars)

Pricing Generated:

September 13, 2021 03:46 PM

Generated By:

Jason Morey (Jason Morey)

BASE PRICE

| Part # | Description | Base Price |
|-------------|---|--------------------|
| MODEL-19XPC | Intimidator 19XPC - (19" Drum Style) Brush Bandit | \$ 51700.00 |

STANDARD EQUIPMENT

| Part # | Description | Unit Price |
|----------|---|----------------|
| STANDARD | 37" diameter x 22" wide drum with (4) 5/8" X 5 1/2" X 10" dual edge knives | \$ 0.00 |
| STANDARD | 33 1/2" high x 64" wide tapered infeed hopper with 30" fold down infeed hopper tray, heavy-duty taillight covers, and spring lift assists | \$ 0.00 |
| STANDARD | "Drum Shear Bar" spans full width of the drum mounted in the upper portion of the drum housing potentially creating a slicing action of a winch line or climber's rope | \$ 0.00 |
| STANDARD | Patented 'power slot' assists in maximizing chip velocity. The power slot also provides a place for fine material to escape that might tend to lie in the belly of the drum. | \$ 0.00 |
| STANDARD | 30 gallon steel fuel tank with magnetic drain plug, lockable filler cap, and aluminum sight gauge | \$ 0.00 |
| STANDARD | 30 gallon steel hydraulic tank with magnetic drain plug, lockable filler cap, and aluminum sight gauge | \$ 0.00 |
| STANDARD | 360 degree HAND crank swivel discharge (height adjustable) with 12" adjustable chip deflector | \$ 0.00 |
| STANDARD | Slide box feed system (w/ 2 adjustable springs on one side) and (2) horizontal feed wheels. Top wheel is 15 3/4" diameter x 24 1/2" wide driven via (1) 63.9 CID motor and chain. Bottom wheel is 10 5/8" diameter x 24 1/2" wide driven via (1) 63.9 CID motor | \$ 0.00 |
| STANDARD | Round control bar - located around top and sides of infeed hopper with 3 control positions (forward / stop / reverse) | \$ 0.00 |
| STANDARD | Hydraulic lift cylinder - utilizes a hydraulic cylinder to raise or provide down pressure for the top feed wheel | \$ 0.00 |
| STANDARD | (2) Last chance safety pull cables | \$ 0.00 |
| STANDARD | Bottom feed wheel clean out door (opens via spring latch pin allowing dirt and debris to fall out extending knife and component life) | \$ 0.00 |
| STANDARD | Wooden pusher tool with mount on infeed hopper | \$ 0.00 |
| STANDARD | Clean out and inspection door on discharge bottom | \$ 0.00 |
| STANDARD | 3/16" x 2" x 6" rectangular tubing with a 3/8" x 3" x 6" tubular tongue | \$ 0.00 |
| STANDARD | Frame / Fender supports | \$ 0.00 |
| STANDARD | Lockable aluminum toolbox | \$ 0.00 |
| STANDARD | 3/8" (G70) safety chains with spring loaded latch hooks | \$ 0.00 |
| STANDARD | 8,000 pound capacity tongue jack with 15" of travel and foot pad | \$ 0.00 |
| STANDARD | 12 volt system with rubber mounted LED taillights, 6 prong replaceable coiled power cord & protected heavy-duty wiring with junction box, and LED clearance lights with reflectors. | \$ 0.00 |
| STANDARD | Banded chipper drive belts (adjustable via a sliding engine system) | \$ 0.00 |
| STANDARD | Weather resistant manual container | \$ 0.00 |
| STANDARD | Engine disable plug for hood locking pin-preventing engine from operating without pin in place | \$ 0.00 |
| STANDARD | (1) weatherproof machine manual (includes safety, operation and parts sections) also (1) engine and clutch manual is included if applicable | \$ 0.00 |

| STANDARD | Spanish & English combination safety decals | \$ 0.00 |
|---|---|--------------------|
| STANDARD | Hydraulic pressure check kit | \$ 0.00 |
| PAINT | | |
| Part # | Description | Unit Price |
| 333-32273 | Standard Imron Industrial Urethane Bandit Yellow | \$ 0.00 |
| 333-28984 | Standard Imron Industrial Urethane Green | \$ 0.00 |
| OPTION-905-5002-1 3 | Special Imron Industrial Paint (please specify paint color and number) - 19XPC (Requires specification) | \$ 975.00 |
| OPTION-905-5002-1 4 | Special Imron "Metallic" Industrial Paint (please specify paint color and number) - 19XPC (Requires specification) | \$ 1875.00 |
| MACHINE WEIGHT | | |
| Part # | Description | Unit Price |
| OPTION-925-5000-2 | 10,000 pound machine no winch (Limited options available) | \$ 0.00 |
| OPTION-925-5000-2 | 10,000 pound machine with winch (Only select-able option will be winch) | \$ 0.00 |
| OPTION-925-5000-2 | No weight preference | \$ 0.00 |
| ENGINE | | |
| Part # | Description | Unit Price |
| 990-RC1581-109 | PSI 5.7L, 165 horsepower GAS engine without clutch (Includes 3 year / 3,500 hour engine warranty and spark arrestor muffler) | \$ 16285.00 |
| 990-RC1172-753 | Ford 6.2, 165 horsepower GAS engine without clutch (Includes 3 year / 3,500 hour engine warranty and spark arrestor muffler) | \$ 18990.00 |
| 990-RC1591-122 | Caterpillar C4.4, 174 horsepower engine without clutch - Tier 4 FINAL / STAGE V (Includes 2 year / 2,000 hour engine warranty) | \$ 35285.00 |
| 990-RC1605-176 | Caterpillar C7.1L, 225 horsepower engine without clutch - Tier 4 FINAL / Stage V (Includes 2 year / 2,000 hour engine warranty)(Must select offset bearing pad option on track units) (must select offset bearing pad option on track units) | \$ 52490.00 |
| 990-RC1533-115 | John Deere 4045HFC04, 139 horsepower engine with NACD spring loaded clutch - Tier 4 FINAL (Includes 2 year / 2,000 hour engine warranty) | \$ 34145.00 |
| 990-RC1330-910 | John Deere 4045HFC09, 173 horsepower engine with NACD Spring Loaded clutch - Tier 4 FINAL (Includes 2 year / 2,000 hour engine warranty) | \$ 38830.00 |
| 990-RC1595-126 | John Deere 4045HFC09, 173 horsepower engine with NACD over center clutch - Tier 4 FINAL (Includes 2 year / 2,000 hour engine warranty) | \$ 39295.00 |
| 990-RC1288-869 | John Deere 6068HFC08, 200 horsepower engine with over center style clutch - Tier 4 FINAL (Includes 2 year / 2,000 hour engine warranty) (Must select offset bearing pad option on track units) (must select offset bearing pad option on track units) | \$ 57190.00 |
| CONTROL SYSTEM AND ENGINE INSTALLATION | | |
| Part # | Description | Unit Price |
| 911-6000-46 | Murphy PV380 panel with reversing auto feed for PSI 165 horsepower gas engines (Includes 1,000 CCA battery with aluminum battery box) - Panel is mounted on engine shroud with no cover | \$ 3095.00 |
| 915-6000-39 | Murphy PV380 panel with reversing auto feed for Ford 165 horsepower gas engines (Includes 1,000 CCA battery with aluminum battery box) - Panel is mounted on engine shroud with lockable steel cover | \$ 3140.00 |
| 700-6000-07 | Murphy PV380 panel with reversing auto feed for Cat 174 horsepower diesel engines (Includes 1,000 CCA battery with box and enclosure by Bandit - Panel is mounted off of engine shroud in lockable composite cover | \$ 7715.00 |
| 937-6000-97 | Murphy PV380 panel with reversing auto feed for Cat 225 horsepower diesel engines (Includes 1,400 CCA battery with steel battery box) - Panel is mounted off of engine shroud in lockable composite cover | \$ 3725.00 |
| 911-6000-44 | Murphy PV380 panel with reversing auto feed for John Deere 125 / 139 horsepower diesel engines (Includes 1,000 CCA battery with aluminum battery box) - Panel is mounted off of engine shroud in lockable composite cover | \$ 3190.00 |

| | | |
|--------------------|---|-------------------|
| 911-6000-45 | Murphy PV380 panel with reversing auto feed for John Deere 173 horsepower diesel engines (Includes 1,000 CCA battery with aluminum battery box) - Panel is mounted off of engine shroud in lockable composite cover | \$ 3240.00 |
| 937-6000-74 | Murphy PV380 panel with reversing auto feed for John Deere 200 horsepower diesel engines (Includes 1,400 CCA battery with steel battery box) - Panel is mounted off of engine shroud in lockable composite cover | \$ 3000.00 |

| CLUTCH | | |
|--------------------|--|-------------------|
| Part # | Description | Unit Price |
| 990-100962 | Clutch is included with engine / motor | \$ 0.00 |
| 700-1000-12 | NACD Spring Loaded Clutch | \$ 1525.00 |
| 700-1000-13 | NACD over center (double plate clutch) | \$ 1375.00 |

| DRIVE SYSTEM | | |
|---------------------------|--|-------------------|
| Part # | Description | Unit Price |
| OPTION-925-5000-16 | Long Frame (in lieu of standard) for single axle units only (to be selected if more room is wanted on the A frame) | \$ 625.00 |
| 990-1018-11 | Standard drive system for 19XPC | \$ 0.00 |

| INFEED | | |
|---------------------------|--|-------------------|
| Part # | Description | Unit Price |
| OPTION-905-5000-3 | Install yellow vinyl grips on last chance reset bar | \$ 15.00 |
| OPTION-980-5000-94 | Dinamic winch with line docking station with electronic joystick feed assist (Includes 5/16" diameter x 200' Teufelberger rope with 12" loop installed) (Includes (1) manual rear stabilizer unless dual rear hydraulic stabilizers are ordered) | \$ 6175.00 |
| OPTION-915-5000-48 | Paint the hydraulic last chance handle/bar fluorescent yellow (paint#3592) and include UV protection. | \$ 245.00 |
| OPTION-925-5000-3 | 33 1/2" high x 64" wide tapered heavy-duty infeed with weld on pan and infeed deflectors | \$ 975.00 |
| OPTION-905-5001-5 | Electric Last Chance Cables | \$ 1225.00 |
| OPTION-937-5002-65 | Optional hydraulic bump bar for 64" wide WELD infeed tray with overrides mounted on each side of infeed. | \$ 2225.00 |
| OPTION-980-5000-3 | Single rear manual stabilizer | \$ 115.00 |
| OPTION-980-5001-3 | Dual rear manual stabilizers (for machines without winch) | \$ 230.00 |
| OPTION-937-5001-5 | Dual rear hydraulic stabilizers | \$ 2850.00 |
| OPTION-999-5000-0 | Fuel Saver (only available on engine with Murphy PV380 controller) | \$ 275.00 |
| OPTION-905-5001-1 | Bolt-on shut-off switch for engine shut-down located on both sides of infeed hopper | \$ 625.00 |
| OPTION-911-5001-08 | Optional hydraulic bump bar for 64" wide FOLDING infeed tray with one override mounted on infeed (Radiator or Drive) (Requires specification) | \$ 1650.00 |
| OPTION-911-5001-36 | Optional hydraulic bump bar for 64" wide WELD infeed tray with overrides mounted on each side of infeed. | \$ 1750.00 |
| OPTION-925-5000-2 | Clear Infeed Curtain - 64" Infeed | \$ 225.00 |

| FEED SYSTEM | | |
|---------------------------|---|-------------------|
| Part # | Description | Unit Price |
| OPTION-911-5000-2 | Double Teeth (Bottom Feed Wheel) - (25" wide feed wheel) | \$ 235.00 |
| OPTION-911-5001-05 | Palm frond package for feed wheels (18XPSS / 19XPC) - Includes feed wheel bearing scraper for top and bottom feed wheel, and 30 bottom feed wheel teeth in lieu of 12 | \$ 695.00 |
| OPTION-911-5001-59 | Radio remote control with tether back-up (Controls: feed forward / reverse, yoke up / down, discharge swivel, discharge flipper up/ down, throttle and engine e-stop) (MUST select hydraulic swivel discharge with hydraulic flipper option) - Tier 4 and gas engines only | \$ 9925.00 |
| OPTION-911-5001-58 | Radio remote control with tether back-up (Controls: feed forward / reverse, yoke up / down, discharge swivel, discharge flipper up/ down (winch if ordered), throttle and engine e-stop) (MUST select hydraulic swivel discharge with hydraulic flipper option) - Tier 4 and gas engines only | \$ 9925.00 |
| OPTION-925-5000-1 | Hydraulic Flow Control (Double Pump Manifold) | \$ 625.00 |
| OPTION-915-5000-47 | Spring Loaded Tool less Trap Door | \$ 250.00 |

| AXLE | | |
|-------------------------|--|------------|
| Part # | Description | Unit Price |
| 990-100468 | Single 12,000 pound Leaf Spring axle with electric brakes | \$ 0.00 |
| OPTION-925-5000-1 | Single 12,000 pound Torflex axle with electric brakes (zero degree down trail) | \$ 1325.00 |
| OPTION-925-5000-2 | Single 12,000 pound Torflex axle with electric brakes (45 degree down trail) | \$ 1325.00 |
| OPTION-937-5000-40 | Tandem 7,000 pound Torflex EZ lube axles with electric brakes (Must select long frame option under frame options) | \$ 250.00 |
| OPTION-925-5000-19 | Tandem 8,000 pound Torflex EZ lube axles with electric brakes (Must select long frame option under frame options) | \$ 585.00 |
| OPTION-925-5000-1 | Tandem 10,000 pound Leaf Spring axle with air brakes | \$ 5775.00 |
| TIRES/RIMS | | |
| Part # | Description | Unit Price |
| 990-1011-28 | (2) 235/75R 17.5" tires mounted on 8-bolt heavy-duty gray rims (8,000 pound axles on up) | \$ 0.00 |
| OPTION-937-5000-4 | (2) 235/75R 17.5" tires mounted on 8-bolt aluminum rims (8,000 pound axles on up) | \$ 1125.00 |
| OPTION-937-5000-46 | (4) ST235/80R 16" tires mounted on 8 bolt steel DUAL rims (Can only be ordered with Single 12,000 Leaf Spring axle) | \$ 225.00 |
| OPTION-955-5000-3 | (4) ST235/80R16 tires mounted on 8 bolt white spoke rims (Tandem 7,000 pound axles only) | \$ 0.00 |
| OPTION-925-5000-2 | (4) ST235/80R 16" tires mounted on 8-bolt aluminum rims (Tandem 7,000 pound axles only) | \$ 925.00 |
| OPTION-925-5000-2 | (4) 235/75R 17.5" tires mounted on 8-bolt aluminum rims (Tandem 8,000 pound axles on up) | \$ 2925.00 |
| OPTION-925-5000-20 | (4) 235/75R 17.5" tires mounted on 8-bolt heavy-duty gray rims (Tandem 8,000 pound axles on up) | \$ 1250.00 |
| FENDER | | |
| Part # | Description | Unit Price |
| 990-100415 | Aluminum bolt on fenders (Approximately 1/4" thick) (standard fender) | \$ 0.00 |
| OPTION-980-1002-6 | 12" HD bolt on steel fenders - single axle units only | \$ 90.00 |
| OPTION-937-5001-4 | 3/16" heavy-duty aluminum fenders for tandem axles | \$ 475.00 |
| OPTION-911-5000-5 | 3/16" heavy-duty steel weld on fenders for tandem axles | \$ 325.00 |
| OPTION-937-5000-5 | Steel weld on fenders for single axle with dual tires | \$ 225.00 |
| HITCH | | |
| Part # | Description | Unit Price |
| 990-100274 | 2-1/2" Wallace Forge Pintle Hitch | \$ 0.00 |
| OPTION-980-5000-5 | 3" Pintle Hitch with Model 20 actuator for Hydraulic brake axles | \$ 885.00 |
| OPTION-980-5000-5 | 3" Buyer's Product Pintle Hitch | \$ 75.00 |
| ADD-ON OPTIONS | | |
| Tire / Rim | | |
| Part # | Description | Unit Price |
| OPTION-911-5001-3 | Bolt on Spare Tire Mount (5/8" Bolts on 6-1/2" Bolt Centers) | \$ 240.00 |
| 900-5904-76 | Spare tire mounted on heavy-duty gray rim (235/75R 17.5") | \$ 625.00 |
| 900-5908-81 | Spare tire mounted on aluminum rim (235/75R 17.5") | \$ 825.00 |
| 900-5913-94 | Spare tire mounted on aluminum rim (235/80R 16") | \$ 375.00 |
| 900-5904-64 | Spare tire and rim for single axle with DUAL wheels (235/80R 16") | \$ 350.00 |
| 900-5913-90 | Spare tire mounted on white spoke rim (235/80R 16") - 8 bolt rim | \$ 275.00 |
| Battery and Battery Box | | |
| Part # | Description | Unit Price |
| OPTION-905-8000-3 | Lockable battery disconnect switch | \$ 175.00 |
| OPTION-980-5000-16 | Lockable steel battery box with (1) 1,000 CCA battery (in lieu of standard aluminum box) (All engines excluding Cummins) | \$ 125.00 |
| Chip Breaker | | |
| Part # | Description | Unit Price |
| OPTION-911-1004-05 | Chip Breakers (18XP/19XP) | \$ 2075.00 |

| Chipper Discharge | | |
|------------------------------|---|------------|
| Part # | Description | Unit Price |
| OPTION-980-5000-92 | 270 degree hydraulic controlled swivel discharge chute with manual 12" chip deflector (Includes height adjustable discharge & 270 degree discharge stops) | \$ 850.00 |
| OPTION-980-5000-93 | 270 degree hydraulic controlled swivel discharge with hydraulic controlled 12" chip deflector (Includes height adjustable discharge & 270 degree discharge stops) | \$ 1550.00 |
| Chipper Discharge Transition | | |
| Part # | Description | Unit Price |
| OPTION-937-0501-3 | Clean out and inspection door on transition | \$ 175.00 |
| Chipper Wear Kit | | |
| Part # | Description | Unit Price |
| 500-0000-31 | Model 18xp/19xpc wear kit (Includes 3 sets of knives, bolts, and nuts/washers, along with 1 anvil with hardware, knife sharpener, and anvil gauge) | \$ 830.00 |
| Chocks & Chock Holders | | |
| Part # | Description | Unit Price |
| OPTION-980-10002 | Aluminum Bolt On Chock Holders (Does not include chocks) | \$ 130.00 |
| OPTION-980-5001-0 | Rubber Wheel Chocks (2) | \$ 90.00 |
| Cone Holder | | |
| Part # | Description | Unit Price |
| OPTION-980-5000-3 | Pole style cone holder (weld on) | \$ 105.00 |
| OPTION-980-5000-4 | Pole style cone holder (bolt on) | \$ 230.00 |
| OPTION-905-5000-7 | Hoop style cone holder (weld on) | \$ 175.00 |
| OPTION-911-2001-4 | Hoop style cone holder (bolt on) | \$ 325.00 |
| OPTION-911-5001-2 | Double Hoop style cone holder (bolt on) | \$ 510.00 |
| Document Machine Weight | | |
| Part # | Description | Unit Price |
| OPTION-911-5001-1 | Document Machine Weight | \$ 95.00 |
| Engine Related Options | | |
| Part # | Description | Unit Price |
| OPTION-905-5001-8 | Lockable cover for instrument panel (PSI gas engines only) | \$ 115.00 |
| OPTION-980-5001-8 | Engine block heater for PSI gas engines only | \$ 125.00 |
| OPTION-905-5002-1 | Engine block heater for Ford gas engines only | \$ 165.00 |
| Extended Warranties | | |
| Part # | Description | Unit Price |
| 900-6997-28 | 5 year / 5,000 hour Platinum Warranty (C4.4 Cat Engines) | \$ 5770.00 |
| 900-6010-40 | 5 year / 5,000 hour Warranty (4045 Deere engines) | \$ 1805.00 |
| 900-6010-41 | 5 year / 5,000 hour Warranty (6068 Deere engines) | \$ 2630.00 |
| 900-6004-03 | 5 year / 5,000 hour warranty (Ford gas engines) | \$ 1825.00 |
| Fire Extinguisher | | |
| Part # | Description | Unit Price |
| OPTION-980-5001-6 | 2-1/2 Pound Fire Extinguisher with bolt on mount | \$ 150.00 |
| Flag Holder | | |
| Part # | Description | Unit Price |
| OPTION-980-10009 | Bolt-on flag holders (includes flags) - aluminum or steel fenders | \$ 105.00 |
| Frame | | |
| Part # | Description | Unit Price |
| OPTION-911-5001-0 | Longer frame for tandem axle units | \$ 925.00 |
| Fuel And Hydraulic Tanks | | |
| Part # | Description | Unit Price |
| OPTION-925-5000-3 | 40 gallon steel fuel tank with magnetic drain plug, lockable filler cap, and aluminum sight gauge | \$ 185.00 |

| | | |
|------------------------------|--|-------------------|
| OPTION-980-5001-4 | Lockable padlocks for steel fuel and hyd tanks | \$ 35.00 |
| OPTION-915-5000-4 | Gate Valve for Hydraulic Tank | \$ 130.00 |
| OPTION-980-10009 | Gate Valve for Fuel Tank | \$ 95.00 |
| Knife And Parts | | |
| Part # | Description | Unit Price |
| OPTION-626-5000-3 | Knife saver kit (includes sharpener, file, safety gloves, and carrying case) | \$ 65.00 |
| Lights | | |
| Part # | Description | Unit Price |
| OPTION-980-1002-2 | "Preco" Model 7620 Amber Strobe Light with guard | \$ 425.00 |
| OPTION-915-5000-7 | Wig Wag LED strobe lights - for a machine without a winch (Single decal plate) | \$ 525.00 |
| OPTION-915-5000-8 | Wig Wag LED Strobe Lights - for a machine with a winch (Double decal plate) | \$ 525.00 |
| Manuals (Machine) | | |
| Part # | Description | Unit Price |
| 900-8914-55 | Additional Operating and Parts Manual - weather proof | \$ 95.00 |
| Miscellaneous Options | | |
| Part # | Description | Unit Price |
| OPTION-911-5000-1 | 4" x 6 1/2" inspection window on belt shield | \$ 125.00 |
| OPTION-980-0510-6 | 4 place tool holder for shovel and rakes | \$ 325.00 |
| Non-Skid Coating | | |
| Part # | Description | Unit Price |
| OPTION-905-5001-9 | Non skid coating on tongue and all step on areas | \$ 175.00 |
| Mud Flap | | |
| Part # | Description | Unit Price |
| OPTION-905-5000-1 | (2) Mud Flaps (1/4" x 12" x 18") | \$ 95.00 |
| Pressure Check | | |
| Part # | Description | Unit Price |
| OPTION-980-5000-6 | Pressure Check Gauge | \$ 95.00 |
| Tongue | | |
| Part # | Description | Unit Price |
| OPTION-911-5000-0 | Telescoping tongue with single 20" adjustment | \$ 695.00 |
| OPTION-911-5000-5 | 12" longer stationary tongue (total tongue length from end of frame = 45 1/2" (short frame and | \$ 300.00 |
| 6 | 49 3/4" long frame) | |
| OPTION-955-20003 | 12" longer Bolt-on tongue | \$ 300.00 |
| Tongue Jack | | |
| Part # | Description | Unit Price |
| OPTION-911-5000-0 | 8,000 pound capacity tongue jack with 2,500 pound HD caster wheel (in lieu of standard jack) | \$ 275.00 |
| OPTION-911-5000-0 | 8,000 pound capacity tongue jack with 2,500 pound HD caster wheel (includes standard jack) | \$ 350.00 |
| OPTION-905-5000-2 | 10,000 pound capacity tongue jack with spring return pad | \$ 225.00 |
| OPTION-911-5001-0 | 12,000 pound bolt on electric tongue jack (JackType: BoltOn | \$ 1775.00 |
| 4 | SupportCapacity: 12,000lbs. LiftCapacity: 12,000lbs. Travel:24" Retracted:45" Extended:69" Clearance:-- Brand:Bulldog) | |
| OPTION-955-5000-0 | Hydraulic tongue jack with multiple position drop leg | \$ 1725.00 |
| Tool Box | | |
| Part # | Description | Unit Price |
| OPTION-980-5001-0 | Lockable steel tool box in lieu of standard aluminum box | \$ 95.00 |
| 0 | | |

| Tools | | |
|--------------------|---|------------|
| Part # | Description | Unit Price |
| 937-1000-08 | Tool kit to change knives for hydraulic drum chippers | \$ 105.00 |
| Vice | | |
| Part # | Description | Unit Price |
| OPTION-980-20004 | Wilton 5 1/2" swivel steel vice, w/ mount | \$ 545.00 |
| Wiring | | |
| Part # | Description | Unit Price |
| OPTION-905-5000-1 | Option 7 Prong (Flat/RV Style) to 6 Prong Coiled Cord | \$ 45.00 |
| OPTION-912-1001-40 | Option 7 to 7 Round Coiled Plug w/7 Female & Boot | \$ 125.00 |



Jason Morey
 6750 Millbrook Road
 Remus, MI 49340
 USA
 989-561-2270 (Phone)
 989-561-2273 (Fax)
www.banditchippers.com

| INTIMIDATOR 19XPC TRACK (19" DRUM STYLE) BRUSH BANDIT | | |
|---|---|-----------------------------|
| Pricing Scheme: | | Pricing Generated: |
| Current Pricing | | September 13, 2021 03:46 PM |
| Currency: | | Generated By: |
| United States (dollars) | | Jason Morey (Jason Morey) |
| BASE PRICE | | |
| Part # | Description | Base Price |
| MODEL-19XPCTRK | Intimidator 19XPC Track - (19" Drum Style) Brush Bandit | \$ 92680.00 |
| STANDARD EQUIPMENT | | |
| Part # | Description | Unit Price |
| STANDARD | 37" diameter x 22" wide drum with (4) 5/8" X 5 1/2" X 10" dual edge knives | \$ 0.00 |
| STANDARD | "Drum Shear Bar" spans full width of the drum mounted in the upper portion of the drum housing potentially creating a slicing action of a winch line or climber's rope | \$ 0.00 |
| STANDARD | 50 gallon steel fuel tank with magnetic drain plug, lockable filler caps, and aluminum sight gauge | \$ 0.00 |
| STANDARD | 50 gallon steel hydraulic tank with magnetic drain plug, lockable filler cap, and aluminum sight gauge | \$ 0.00 |
| STANDARD | Gate valve for hydraulic tank | \$ 0.00 |
| STANDARD | Slide box feed system (w/ 2 adjustable springs on one side) and (2) horizontal feed wheels. Top wheel is 15 3/4" diameter x 24 1/2" wide driven via (1) 63.9 CID motor and chain. Bottom wheel is 10 5/8" diameter x 24 1/2" wide driven via (1) 63.9 CID motor | \$ 0.00 |
| STANDARD | Hydraulic lift cylinder - utilizes a hydraulic cylinder to raise or provide down pressure for the top feed wheel (controlled via radio remote control) | \$ 0.00 |
| STANDARD | Bottom feed wheel clean out door (opens via spring latch pin allowing dirt and debris to fall out extending knife and component life) | \$ 0.00 |
| STANDARD | Hydraulic controlled swivel discharge with adjustable end chip deflector | \$ 0.00 |
| STANDARD | Clean out and inspection door on discharge bottom | \$ 0.00 |
| STANDARD | 41" high x 64" wide tapered infeed hopper with 30" fold down infeed hopper tray and spring lift assists | \$ 0.00 |
| STANDARD | (2) Last chance safety pull cables | \$ 0.00 |
| STANDARD | Round control bar - located around top and sides of infeed hopper with 3 control positions (forward / stop / reverse) | \$ 0.00 |
| STANDARD | Wooden pusher tool with mount on infeed hopper | \$ 0.00 |
| STANDARD | Lockable aluminum toolbox | \$ 0.00 |
| STANDARD | Banded chipper drive belts (adjustable via a sliding engine system) | \$ 0.00 |
| STANDARD | Radio remote control with tether back-up (controls following functions: track forward/reverse, track left/right, discharge swivel left/right (n/a on stationary discharge), discharge deflector up/down, yoke up/down, feed forward/reverse, throttle, engine e-stop, and hydraulic winch if applicable). | \$ 0.00 |
| STANDARD | Stand alone hydraulic oil cooler | \$ 0.00 |
| STANDARD | Weather resistant manual container | \$ 0.00 |
| STANDARD | Engine disable plug for hood locking pin-preventing engine from operating without pin in place | \$ 0.00 |
| STANDARD | (1) weatherproof machine manual (includes safety, operation and parts sections) also (1) engine and clutch manual is included if applicable | \$ 0.00 |
| STANDARD | Spanish & English combination safety decals | \$ 0.00 |

| | | |
|-----------------|------------------------------|----------------|
| STANDARD | Hydraulic pressure check kit | \$ 0.00 |
|-----------------|------------------------------|----------------|

| PAINT | | |
|---------------------------|---|-------------------|
| Part # | Description | Unit Price |
| 333-32273 | Standard Imron Industrial Urethane Bandit Yellow | \$ 0.00 |
| 333-28984 | Standard Imron Industrial Urethane Green | \$ 0.00 |
| OPTION-911-5001-45 | Special Imron Industrial Paint (please specify paint color and number) - 18XP / 19XPC TRACK (Requires specification) | \$ 975.00 |
| OPTION-911-5001-46 | Special Imron "Metallic" Industrial Paint (please specify paint color and number) - 18XP / 19XPC TRACK (Requires specification) | \$ 1875.00 |

| ENGINE | | |
|-----------------------|---|--------------------|
| Part # | Description | Unit Price |
| 990-RC1581-109 | PSI 5.7L, 165 horsepower GAS engine without clutch (Includes 3 year / 3,500 hour engine warranty and spark arrestor muffler) | \$ 16285.00 |
| 990-RC1549-131 | John Deere 4045HFC09, 173 horsepower engine without clutch - Tier 4 FINAL (Includes 2 year / 2,000 hour engine warranty) | \$ 36915.00 |
| 990-RC1288-869 | John Deere 6068HFC08, 200 horsepower engine with over center style clutch - Tier 4 FINAL (Includes 2 year / 2,000 hour engine warranty) (Must select offset bearing pad option on track units) (must select offset bearing pad option on track units) | \$ 57190.00 |
| 990-RC1591-122 | Caterpillar C4.4, 174 horsepower engine without clutch - Tier 4 FINAL / STAGE V (Includes 2 year / 2,000 hour engine warranty) | \$ 35285.00 |
| 990-RC1605-176 | Caterpillar C7.1L, 225 horsepower engine without clutch - Tier 4 FINAL / Stage V (Includes 2 year / 2,000 hour engine warranty)(Must select offset bearing pad option on track units) (must select offset bearing pad option on track units) | \$ 52490.00 |

| CONTROL SYSTEM AND ENGINE INSTALLATION | | |
|---|---|-------------------|
| Part # | Description | Unit Price |
| 911-6000-49 | Murphy PV380 panel with reversing auto feed for PSI 165 horsepower gas engines (Includes 1,000 CCA battery with box) - TRACK UNITS ONLY | \$ 4635.00 |
| 700-6000-09 | Murphy PV380 panel with reversing auto feed for Cat 174 horsepower diesel engines (Includes 1,000 CCA battery with box) (Includes enclosure by Bandit) - Track Units Only | \$ 7925.00 |
| 937-6000-98 | Murphy PV380 panel with reversing auto feed for Cat 225 horsepower diesel engines (Includes 1,400 CCA battery with steel battery box) - TRACK UNITS ONLY | \$ 4650.00 |
| 911-6000-09 | Murphy PV380 panel with reversing auto feed for John Deere 173 horsepower diesel engines (Includes 1,000 CCA battery with aluminum battery box) -Panel is mounted off of engine shroud in lockable composite cover - TRACK UNITS ONLY | \$ 4310.00 |
| 937-6000-03 | Murphy PV380 panel with reversing auto feed for John Deere 200 horsepower diesel engines (Includes 1,400 CCA battery with steel battery box) - TRACK UNITS ONLY | \$ 4650.00 |

| CLUTCH | | |
|--------------------------|--|--------------------|
| Part # | Description | Unit Price |
| OPTION-911-5001-1 | 211 WPT double plate clutch with high drives (Must be selected on track or loader units) | \$ 12095.00 |

| TRACK | | |
|--------------------|--|-------------------|
| Part # | Description | Unit Price |
| 990-1015-39 | Caterpillar 305CR (400MM) rubber track undercarriage - (Includes 4 year track warranty for assembled components) | \$ 0.00 |
| 990-1011-84 | Caterpillar 305CR (400MM) steel track undercarriage - (Includes 4 year track warranty for assembled components) | \$ 2750.00 |

| INFEED | | |
|---------------------------|--|-------------------|
| Part # | Description | Unit Price |
| OPTION-911-5001-48 | 33 1/2" high x 64" wide tapered heavy-duty infeed with weld on pan and infeed deflectors (Units with 25" wide feed wheels) | \$ 1205.00 |
| OPTION-999-5000-0 | Fuel Saver (only available on engine with Murphy PV380 controller) | \$ 275.00 |
| OPTION-980-5001-20 | Dinamic winch with line docking station and feed assist controlled via remote (Includes 5/16" diameter x 200' Teufelberger rope with 12" loop installed) | \$ 4500.00 |

| | | |
|-------------------------------------|--|-------------------|
| OPTION-905-5000-5 | Hydraulic Last Chance Cables | \$ 565.00 |
| OPTION-905-5001-1 | Bolt-on shut-off switch for engine shut-down located on both sides of infeed hopper | \$ 625.00 |
| OPTION-925-5000-2 | Clear Infeed Curtain - 64" Infeed | \$ 225.00 |
| FEED SYSTEM | | |
| Part # | Description | Unit Price |
| OPTION-911-5000-2 | Double Teeth (Bottom Feed Wheel) - (25" wide feed wheel) | \$ 235.00 |
| ADD-ON OPTIONS | | |
| Chip Breaker | | |
| Part # | Description | Unit Price |
| OPTION-911-1004-0 | Chip Breakers (18XP/19XP) | \$ 2075.00 |
| Chipper Discharge Transition | | |
| Part # | Description | Unit Price |
| OPTION-937-0501-3 | Clean out and inspection door on transition | \$ 175.00 |
| Chipper Wear Kit | | |
| Part # | Description | Unit Price |
| 500-0000-31 | Model 18xp/19xpc wear kit (Includes 3 sets of knives, bolts, and nuts/washers, along with 1 anvil with hardware, knife sharpener, and anvil gauge) | \$ 830.00 |
| Cone Holder | | |
| Part # | Description | Unit Price |
| OPTION-905-5000-7 | Hoop style cone holder (weld on) | \$ 175.00 |
| Document Machine Weight | | |
| Part # | Description | Unit Price |
| OPTION-911-5001-1 | Document Machine Weight | \$ 95.00 |
| Engine Related Options | | |
| Part # | Description | Unit Price |
| OPTION-925-5000-1 | Offset Bearing Pad (18XP/19XPC) | \$ 1600.00 |
| OPTION-905-5001-8 | Lockable cover for instrument panel (PSI gas engines only) | \$ 115.00 |
| Extended Warranties | | |
| Part # | Description | Unit Price |
| 900-6997-28 | 5 year / 5,000 hour Platinum Warranty (C4.4 Cat Engines) | \$ 5770.00 |
| 900-6010-40 | 5 year / 5,000 hour Warranty (4045 Deere engines) | \$ 1805.00 |
| Fire Extinguisher | | |
| Part # | Description | Unit Price |
| OPTION-980-5001-6 | 2-1/2 Pound Fire Extinguisher with bolt on mount | \$ 150.00 |
| Fuel And Hydraulic Tanks | | |
| Part # | Description | Unit Price |
| OPTION-980-5001-4 | Lockable padlocks for steel fuel and hyd tanks | \$ 35.00 |
| Knife And Parts | | |
| Part # | Description | Unit Price |
| OPTION-626-5000-3 | Knife saver kit (includes sharpener, file, safety gloves, and carrying case) | \$ 65.00 |
| Lights | | |
| Part # | Description | Unit Price |
| OPTION-915-5000-7 | Wig Wag LED strobe lights - for a machine without a winch (Single decal plate) | \$ 525.00 |
| OPTION-915-5000-8 | Wig Wag LED Strobe Lights - for a machine with a winch (Double decal plate) | \$ 525.00 |
| Manuals (Machine) | | |
| Part # | Description | Unit Price |
| 900-8914-55 | Additional Operating and Parts Manual - weather proof | \$ 95.00 |
| Miscellaneous Options | | |
| Part # | Description | Unit Price |

OPTION-911-5000-1

4" x 6 1/2" inspection window on belt shield

\$ 125.00

| Pressure Check | | |
|----------------|-------------|------------|
| Part # | Description | Unit Price |

OPTION-980-5000-6

Pressure Check Gauge

\$ 95.00

| Tools | | |
|--------|-------------|------------|
| Part # | Description | Unit Price |

900-9916-36

Tool kit for Handfed Chippers

\$ 620.00

Includes:

- Screwdriver set (4 pc)

- 1/2" Drive Torque wrench (25-250 ft)

- 1/2" Drive Socket set w/Ratchet (18 pc)

- Crescent wrench

- Open end wrench set (14 pc)

- Balldriver tool set (13 pc)

- 1/2" Drive slotted drag link socket

- 26" Polymer Tool Box



Jason Morey
 6750 Millbrook Road
 Remus, MI 49340
 USA
 989-561-2270 (Phone)
 989-561-2273 (Fax)
www.banditchippers.com

INTIMIDATOR 21XP (21" DRUM STYLE) BRUSH BANDIT

Pricing Scheme:

Current Pricing

Currency:

United States (dollars)

Pricing Generated:

September 13, 2021 03:46 PM

Generated By:

Jason Morey (Jason Morey)

BASE PRICE

| Part # | Description | Base Price |
|------------|--|--------------------|
| MODEL-21XP | Intimidator 21XP - (21" Drum Style) Brush Bandit | \$ 73685.00 |

STANDARD EQUIPMENT

| Part # | Description | Unit Price |
|----------|--|----------------|
| STANDARD | Loader not included | \$ 0.00 |
| STANDARD | 37" Diameter x 24" wide drum with (4) 5/8" X 5 1/2" X 12 1/8" dual edge bolt-on knives | \$ 0.00 |
| STANDARD | "Drum Shear Bar" spans full width of the drum mounted in the upper portion of the drum housing potentially creating a slicing action of a winch line or climber's rope | \$ 0.00 |
| STANDARD | Patented 'power slot' assists in maximizing chip velocity. The power slot also provides a place for fine material to escape that might tend to lie in the belly of the drum. | \$ 0.00 |
| STANDARD | 60 gallon steel fuel tank with magnetic drain plug, lockable filler cap, and aluminum sight gauge | \$ 0.00 |
| STANDARD | 30 gallon steel hydraulic tank with magnetic drain plug, lockable filler cap, and aluminum sight gauge | \$ 0.00 |
| STANDARD | Slide box feed system (w/ 2 adjustable springs on one side) and (2) horizontal feed wheels. Top wheel is 15 3/4" diameter x 32" wide driven via (1) 63.9 CID motor and chain. Bottom wheel is 10 5/8" diameter x 32" wide driven via (1) 63.9 CID motor. | \$ 0.00 |
| STANDARD | Hydraulic lift cylinder - utilizes a hydraulic cylinder to raise or provide down pressure for the top feed wheel | \$ 0.00 |
| STANDARD | Bottom feed wheel clean out door (opens via spring latch pin allowing dirt and debris to fall out extending knife and component life) | \$ 0.00 |
| STANDARD | 41" high x 64" wide tapered infeed hopper with 30" fold down infeed hopper tray, heavy-duty taillight covers, and spring lift assists | \$ 0.00 |
| STANDARD | 270 degree hydraulic swivel discharge with manual flipper (discharge is height adjustable) | \$ 0.00 |
| STANDARD | Clean out and inspection door on discharge bottom | \$ 0.00 |
| STANDARD | (2) Last chance safety pull cables | \$ 0.00 |
| STANDARD | Round control bar - located around top and sides of infeed hopper with 3 control positions (forward / stop / reverse) | \$ 0.00 |
| STANDARD | Wooden pusher tool with mount on infeed hopper | \$ 0.00 |
| STANDARD | 3/8" x 2" x 6" rectangular tubing with a 3/8" x 3" x 6" tubular tongue | \$ 0.00 |
| STANDARD | Frame / Fender supports | \$ 0.00 |
| STANDARD | Lockable aluminum toolbox | \$ 0.00 |
| STANDARD | 3/8" (G70) safety chains with spring loaded latch hooks | \$ 0.00 |
| STANDARD | 8,000 pound capacity tongue jack with 15" of travel and foot pad | \$ 0.00 |
| STANDARD | 12 volt system with rubber mounted LED taillights, 6 prong replaceable coiled power cord & protected heavy-duty wiring with junction box, and LED clearance lights with reflectors. | \$ 0.00 |
| STANDARD | Banded chipper drive belts (adjustable via a sliding engine system) | \$ 0.00 |
| STANDARD | Weather resistant manual container | \$ 0.00 |
| STANDARD | Engine disable plug for hood locking pin-preventing engine from operating without pin in place | \$ 0.00 |
| STANDARD | (1) weatherproof machine manual (includes safety, operation and parts sections) also (1) engine and clutch manual is included if applicable | \$ 0.00 |

| | | |
|-----------------|---|----------------|
| STANDARD | Spanish & English combination safety decals | \$ 0.00 |
| STANDARD | Hydraulic pressure check kit | \$ 0.00 |

| PAINT | | |
|---------------------------|--|-------------------|
| Part # | Description | Unit Price |
| 333-32273 | Standard Imron Industrial Urethane Bandit Yellow | \$ 0.00 |
| 333-28984 | Standard Imron Industrial Urethane Green | \$ 0.00 |
| OPTION-937-5002-98 | Special Imron Industrial Paint (please specify paint color and number) - 21XP / 20XP (Requires specification) | \$ 2050.00 |
| OPTION-937-5002-99 | Special Imron "Metallic" Industrial Paint (please specify paint color and number) - 21XP / 20XP (Requires specification) | \$ 3750.00 |

| CAB/LOADER | | |
|---------------------------|--|--------------------|
| Part # | Description | Unit Price |
| OPTION-937-5003-24 | Model 75 back hoe loader with swing out operator's console and electronic joystick controls (Includes: hydraulic oil cooler, 60 gallon hydraulic tank and HD solid infeed tray) | \$ 50600.00 |
| OPTION-937-5003-28 | Model 75 back hoe loader controlled via radio remote control with tether back-up (Includes: hydraulic oil cooler, 60 gallon hydraulic tank and HD solid infeed tray) | \$ 50225.00 |
| OPTION-937-5002-81 | Kesla 500 Series Loader controlled via radio remote control (Towable units includes: hydraulic oil cooler, 60 gallon hydraulic tank, dual rear hydraulic stabilizers, hydraulic tongue jack, HD infeed with solid tray and storage grapple barrel located on tongue) | \$ 79245.00 |

| ENGINE | | |
|-----------------------|---|--------------------|
| Part # | Description | Unit Price |
| 990-RC1593-124 | Caterpillar C7.1L, 275 horsepower engine without clutch - Tier 4 FINAL / Stage V (Includes 2 year / 2,000 engine warranty) (Drum chippers only - must select offset bearing pad under base assembly options if a track or loader option is selected) | \$ 53435.00 |
| 990-RC1592-123 | Caterpillar C7.1L, 321 horsepower engine without clutch - Tier 4 FINAL / Stage V (Includes Caterpillar 2 year / 2,000 hour engine warranty) (Drum chippers only - must select offset bearing pad under base assembly options if a track or loader option is selected) | \$ 63305.00 |
| 990-RC1582-113 | John Deere 4045HFC09, 173 horsepower engine with NACD Spring Loaded clutch - Tier 4 FINAL (Includes 2 year / 2,000 hour engine warranty) | \$ 38660.00 |
| 990-RC1471-053 | John Deere 6068HFC09, 300 horsepower engine without clutch - Tier 4 FINAL (Includes 2 year / 2,000 hour engine warranty) (Drum chippers only - must select offset bearing pad under base assembly options if a track or loader option is selected) | \$ 67990.00 |

| CONTROL SYSTEM AND ENGINE INSTALLATION | | |
|---|--|-------------------|
| Part # | Description | Unit Price |
| 937-6000-30 | Bandit control panel with reversing auto feed for Cat 275 horsepower diesel engines (Includes 1,400 CCA battery with battery box) - Panel is mounted off of engine shroud in lockable composite cover | \$ 5110.00 |
| 937-6000-36 | Bandit control panel with reversing auto feed for Cat 275 horsepower diesel engines (Includes 1,400 CCA battery with battery box) - Track or Loader unit | \$ 5825.00 |
| 937-6001-02 | Bandit control panel with reversing auto feed for Cat 321 horsepower diesel engines (Includes 1,400 CCA battery with battery box) - Panel is mounted off of engine shroud in lockable composite cover | \$ 5515.00 |
| 937-6000-54 | Bandit control panel with reversing auto feed for Cat 321 horsepower diesel engines (Includes 1,400 CCA battery with battery box) - Track or Loader unit | \$ 7475.00 |
| 937-6001-11 | Bandit control panel with reversing auto feed for John Deere 173 horsepower diesel engines (Includes 1,400 CCA battery with battery box) - Panel is mounted off of engine shroud in lockable composite cover | \$ 4090.00 |
| 937-6000-55 | Bandit control panel with reversing auto feed for John Deere 300 horsepower diesel engines (Includes 1,400 CCA battery with battery box) - Panel is mounted off of engine shroud in lockable composite cover | \$ 5450.00 |
| 937-6001-00 | Bandit control panel with reversing auto feed for John Deere 300 horsepower diesel engines (Includes 1,400 CCA battery with battery box) - Track or loader unit | \$ 6275.00 |

| CLUTCH | | |
|--------------------|--|-------------|
| Part # | Description | Unit Price |
| 990-100962 | Clutch is included with engine / motor | \$ 0.00 |
| 700-1000-14 | NACD over center (Triple plate clutch) | \$ 2865.00 |
| 937-1016-27 | NACD 14T over center clutch for Cummins engine | \$ 3250.00 |
| 937-1016-59 | NACD 14T over center clutch for John Deere or Cat engine | \$ 3225.00 |
| OPTION-937-5002-10 | 311 WPT triple plate clutch with high drives (Must be selected on track or loader units) (275 horsepower) | \$ 13250.00 |
| OPTION-937-5001-50 | 314 WPT triple plate clutch with high drives (Must be selected on track or loader units) (300 horsepower on up) | \$ 21875.00 |
| DRIVE SYSTEM | | |
| Part # | Description | Unit Price |
| OPTION-937-5001-0 | High Hp Drive System (214hp-275hp) | \$ 725.00 |
| OPTION-937-5001-08 | Drive system for engines 276 horsepower and above (Includes HD frame) (Must select a tandem axle option 10,000lb or above.) | \$ 1985.00 |
| INFEED | | |
| Part # | Description | Unit Price |
| OPTION-980-5000-94 | Dinamic winch with line docking station with electronic joystick feed assist (Includes 5/16" diameter x 200' Teufelberger rope with 12" loop installed) (Includes (1) manual rear stabilizer unless dual rear hydraulic stabilizers are ordered) | \$ 6175.00 |
| OPTION-937-5001-3 | 41" high x 64" wide tapered heavy-duty infeed with weld on pan and infeed deflectors | \$ 1475.00 |
| OPTION-980-5001-3 | Dual rear manual stabilizers (for machines without winch) | \$ 230.00 |
| OPTION-980-5000-3 | Single rear manual stabilizer | \$ 115.00 |
| OPTION-937-5002-7 | Dual rear hydraulic stabilizers | \$ 2850.00 |
| OPTION-937-5002-2 | Dual rear hydraulic stabilizers (to be selected if wanted when winch is also ordered) | \$ 2625.00 |
| OPTION-911-5000-8 | Clear Infeed Curtain - 64" Infeed | \$ 260.00 |
| OPTION-937-5001-7 | Dual Forward Activated Last Chance | \$ 875.00 |
| OPTION-905-5000-3 | Install yellow vinyl grips on last chance reset bar | \$ 15.00 |
| OPTION-905-5001-1 | Bolt-on shut-off switch for engine shut-down located on both sides of infeed hopper | \$ 625.00 |
| OPTION-999-5000-0 | Fuel Saver (only available on engine with Murphy PV380 controller) | \$ 275.00 |
| OPTION-915-5000-48 | Paint the hydraulic last chance handle/bar fluorescent yellow (paint#3592) and include UV protection. | \$ 245.00 |
| FEED SYSTEM | | |
| Part # | Description | Unit Price |
| OPTION-911-5001-59 | Radio remote control with tether back-up (Controls: feed forward / reverse, yoke up / down, discharge swivel, discharge flipper up/ down, throttle and engine e-stop) (MUST select hydraulic swivel discharge with hydraulic flipper option) - Tier 4 and gas engines only | \$ 9925.00 |
| OPTION-937-5002-0 | Hydraulic Flow Controls w/3-Bank Valve | \$ 275.00 |
| AXLE | | |
| Part # | Description | Unit Price |
| STANDARD-21AXL | Tandem 8,000 pound Torflex EZ lube axles with electric brakes | \$ 0.00 |
| OPTION-937-5003-1 | Tandem 10,000 pound Torflex axles with electric brakes | \$ 1975.00 |
| OPTION-937-5003-1 | Tandem 12,000 pound Leaf Spring axles with electric brakes | \$ 4210.00 |
| OPTION-937-5003-1 | Tandem 10,000 pound Spring axles with air brakes | \$ 6110.00 |
| OPTION-937-5003-1 | Tandem 12,000 pound Leaf Spring Axles w/ Air Brakes | \$ 7075.00 |
| TIRES/RIMS | | |
| Part # | Description | Unit Price |
| 990-100731 | (4) 235/75R 17.5" tires mounted on HD gray rims (Tandem 8,000 pound axles on up) | \$ 0.00 |
| OPTION-937-5003-1 | (4) 235/75R 17.5" Tires mounted on 8-Bolt aluminum rim (Tandem 8,000 pound axles on up) | \$ 1625.00 |
| FENDER | | |
| Part # | Description | Unit Price |
| STANDARD-21FN | 14" wide steel weld on tandem axle fender (for 8K tandem axles) | \$ 0.00 |

| | | |
|-------------------|---|-----------|
| OPTION-937-5003-1 | 16" wide steel weld on tandem axle fenders for Tandem 10k & 12k axles | \$ 285.00 |
|-------------------|---|-----------|

| | | |
|-------------------|--------------------------------------|-----------|
| OPTION-937-5003-1 | Aluminum bolt on tandem axle fenders | \$ 555.00 |
|-------------------|--------------------------------------|-----------|

| HITCH | | |
|--------|-------------|------------|
| Part # | Description | Unit Price |

| | | |
|------------|-----------------------------------|---------|
| 990-100274 | 2-1/2" Wallace Forge Pintle Hitch | \$ 0.00 |
|------------|-----------------------------------|---------|

| | | |
|-------------------|---------------------------------|----------|
| OPTION-980-5000-5 | 3" Buyer's Product Pintle Hitch | \$ 75.00 |
|-------------------|---------------------------------|----------|

| ADD-ON OPTIONS | | |
|----------------|--|--|
|----------------|--|--|

| Tire / Rim | | |
|------------|-------------|------------|
| Part # | Description | Unit Price |

| | | |
|-------------|---|-----------|
| 900-5904-76 | Spare tire mounted on heavy-duty gray rim (235/75R 17.5") | \$ 625.00 |
|-------------|---|-----------|

| | | |
|-------------|--|-----------|
| 900-5908-81 | Spare tire mounted on aluminum rim (235/75R 17.5") | \$ 825.00 |
|-------------|--|-----------|

| Base Assembly | | |
|---------------|-------------|------------|
| Part # | Description | Unit Price |

| | | |
|------------------------|---|-------------|
| OPTION-937-5002-3 1 | Offset Bearing Pad (Includes heavier duty drum with 4 7/16" shaft and replaceable knife holders) - Only to be selected if engine calls for it | \$ 10645.00 |
|------------------------|---|-------------|

| Bearings | | |
|----------|-------------|------------|
| Part # | Description | Unit Price |

| | | |
|-------------------|--|-----------|
| OPTION-937-5002-5 | Infeed feedwheel bearing debris resistant assembly | \$ 195.00 |
|-------------------|--|-----------|

| Chipper Discharge | | |
|-------------------|-------------|------------|
| Part # | Description | Unit Price |

| | | |
|-------------------|---|------------|
| OPTION-937-5002-4 | 270 degree hydraulic swivel discharge with hydraulic flipper (discharge is height adjustable) | \$ 1085.00 |
|-------------------|---|------------|

| | | |
|------------------------|--|------------|
| OPTION-937-5002-3 9 | Stationary forestry style discharge with hydraulic up/down and side to side deflector (Includes bottom clean out door and replaceable bolt on top) | \$ 5625.00 |
|------------------------|--|------------|

| Chipper Discharge Transition | | |
|------------------------------|-------------|------------|
| Part # | Description | Unit Price |

| | | |
|-------------------|---|-----------|
| OPTION-937-0501-3 | Clean out and inspection door on transition | \$ 175.00 |
|-------------------|---|-----------|

| Chipper Wear Kit | | |
|------------------|-------------|------------|
| Part # | Description | Unit Price |

| | | |
|-------------|--|------------|
| 500-0000-32 | Model 21xp wear kit (Includes 3 sets of bolt-on knives, bolts, and nuts/washers, along with 1 anvil with hardware, knife sharpener, and anvil gauge) | \$ 1230.00 |
|-------------|--|------------|

| Chocks & Chock Holders | | |
|------------------------|-------------|------------|
| Part # | Description | Unit Price |

| | | |
|-------------------|-------------------------|----------|
| OPTION-980-5001-0 | Rubber Wheel Chocks (2) | \$ 90.00 |
|-------------------|-------------------------|----------|

| | | |
|------------------|--|-----------|
| OPTION-980-10002 | Aluminum Bolt On Chock Holders (Does not include chocks) | \$ 130.00 |
|------------------|--|-----------|

| Cone Holder | | |
|-------------|-------------|------------|
| Part # | Description | Unit Price |

| | | |
|-------------------|----------------------------------|-----------|
| OPTION-980-5000-4 | Pole style cone holder (bolt on) | \$ 230.00 |
|-------------------|----------------------------------|-----------|

| | | |
|-------------------|----------------------------------|-----------|
| OPTION-911-2001-4 | Hoop style cone holder (bolt on) | \$ 325.00 |
|-------------------|----------------------------------|-----------|

| | | |
|-------------------|---|-----------|
| OPTION-937-5003-3 | Fender mounted pole style bolt on cone holder - Kesla loader units only | \$ 175.00 |
|-------------------|---|-----------|

| Document Machine Weight | | |
|-------------------------|-------------|------------|
| Part # | Description | Unit Price |

| | | |
|-------------------|-------------------------|----------|
| OPTION-911-5001-1 | Document Machine Weight | \$ 95.00 |
|-------------------|-------------------------|----------|

| Extended Warranties | | |
|---------------------|-------------|------------|
| Part # | Description | Unit Price |

| | | |
|-------------|--|------------|
| 900-6996-22 | 5 year / 5,000 hour Platinum Warranty (C7.1 Cat Engines) | \$ 9535.00 |
|-------------|--|------------|

| | | |
|-------------|---|------------|
| 900-6010-40 | 5 year / 5,000 hour Warranty (4045 Deere engines) | \$ 1805.00 |
|-------------|---|------------|

| | | |
|-------------|---|------------|
| 900-6010-41 | 5 year / 5,000 hour Warranty (6068 Deere engines) | \$ 2630.00 |
|-------------|---|------------|

| Fire Extinguisher | | |
|-------------------|-------------|------------|
| Part # | Description | Unit Price |

OPTION-980-5001-6 2-1/2 Pound Fire Extinguisher with bolt on mount **\$ 150.00**

| Flag Holder | | |
|-------------|-------------|------------|
| Part # | Description | Unit Price |

OPTION-980-10009 Bolt-on flag holders (includes flags) - aluminum or steel fenders **\$ 105.00**

| Fuel And Hydraulic Tanks | | |
|--------------------------|-------------|------------|
| Part # | Description | Unit Price |

OPTION-980-10009 Gate Valve for Fuel Tank **\$ 95.00**

OPTION-980-5001-4 Lockable padlocks for steel fuel and hyd tanks **\$ 35.00**

OPTION-937-5002-8 80 gallon steel fuel tank with magnetic drain plug, lockable filler cap, and Rochester sight gauge **\$ 675.00**

| Hydraulic - Oil Cooler | | |
|------------------------|-------------|------------|
| Part # | Description | Unit Price |

OPTION-937-5001-8 Stand alone (12 volt) hydraulic oil cooler **\$ 3750.00**

| Knife And Parts | | |
|-----------------|-------------|------------|
| Part # | Description | Unit Price |

OPTION-937-5002-1 Replaceable Holders With Bolt-On Dual Edge Knives **\$ 1935.00**

OPTION-937-5000-2 Replaceable holders with Babbitted knives **\$ 2750.00**

OPTION-937-5002-7 Replaceable holders with Babbitted knives (unit with HD base) **\$ 2200.00**

OPTION-937-5001-4 Replaceable holders with Babbitted knives and counter knives **\$ 2750.00**

OPTION-937-5002-7 Replaceable holders with Babbitted knives and counter knives (unit with HD base) **\$ 2750.00**

OPTION-626-5000-3 Knife saver kit (includes sharpener, file, safety gloves, and carrying case) **\$ 65.00**

| Lights | | |
|--------|-------------|------------|
| Part # | Description | Unit Price |

OPTION-915-5000-7 Wig Wag LED strobe lights - for a machine without a winch (Single decal plate) **\$ 525.00**

OPTION-915-5000-8 Wig Wag LED Strobe Lights - for a machine with a winch (Double decal plate) **\$ 525.00**

OPTION-980-1002-2 "Precor" Model 7620 Amber Strobe Light with guard **\$ 425.00**

| Manuals (Machine) | | |
|-------------------|-------------|------------|
| Part # | Description | Unit Price |

900-8912-39 Additional Operating and Parts Manual - weather proof **\$ 95.00**

| Miscellaneous Options | | |
|-----------------------|-------------|------------|
| Part # | Description | Unit Price |

OPTION-911-5000-1 4" x 6 1/2" inspection window on belt shield **\$ 125.00**

| Non-Skid Coating | | |
|------------------|-------------|------------|
| Part # | Description | Unit Price |

OPTION-905-5001-9 Non skid coating on tongue and all step on areas **\$ 175.00**

| Mud Flap | | |
|----------|-------------|------------|
| Part # | Description | Unit Price |

OPTION-905-5000-1 (2) Mud Flaps (1/4" x 12" x 18") **\$ 95.00**

| Tongue | | |
|--------|-------------|------------|
| Part # | Description | Unit Price |

OPTION-937-5001-9 Optional 12" Longer Tongue - 6" Frame (Below 300 horsepower) (Below 300 horsepower) **\$ 130.00**

OPTION-937-5002-2 Optional 12" Longer Tongue (total tongue length from end of frame is 44.25") (above 300 horsepower) **\$ 250.00**

OPTION-937-5001-9 Optional 24" Longer Tongue - 6" Frame (Below 300 horsepower) (Below 300 horsepower) **\$ 395.00**

OPTION-937-5002-2 Optional 24" Longer Tongue (total tongue length from end of frame is 56.25") (above 300 horsepower) **\$ 725.00**

OPTION-937-5003-0 Optional 12" longer tongue for units with KESLA loader only **\$ 1250.00**

| Tongue Jack | | |
|-------------|-------------|------------|
| Part # | Description | Unit Price |

OPTION-905-5000-2 10,000 pound capacity tongue jack with spring return pad **\$ 225.00**

OPTION-937-5002-8

Hydraulic tongue jack with multiple position drop leg

\$ 1725.00

| Tools | | |
|--------|-------------|------------|
| Part # | Description | Unit Price |

OPTION-626-5000-36

Tool kit for Handfed Chippers
(Includes:
- Screwdriver set (4 pc)
- 1/2" Drive Torque wrench (25-250 ft)
- 1/2" Drive Socket set w/Ratchet (18 pc)
- Crescent wrench
- Open end wrench set (14 pc)
- Balldriver tool set (13 pc)
- 1/2" Drive slotted drag link socket
- 26" Polymer Tool Box
)

\$ 620.00

| Vice | | |
|--------|-------------|------------|
| Part # | Description | Unit Price |

OPTION-980-20004

Wilton 5 1/2" swivel steel vice, w/ mount

\$ 545.00

| Wiring | | |
|--------|-------------|------------|
| Part # | Description | Unit Price |

OPTION-905-5000-1

Option 7 Prong (Flat/RV Style) to 6 Prong Coiled Cord

\$ 45.00

OPTION-912-1001-40

Option 7 to 7 Round Coiled Plug w/7 Female & Boot

\$ 125.00



Jason Morey
 6750 Millbrook Road
 Remus, MI 49340
 USA
 989-561-2270 (Phone)
 989-561-2273 (Fax)
www.banditchippers.com

| INTIMIDATOR 21XP TRACK (21" DRUM STYLE) BRUSH BANDIT | | |
|--|---|-----------------------------|
| Pricing Scheme: | | Pricing Generated: |
| Current Pricing | | September 13, 2021 03:46 PM |
| Currency: | | Generated By: |
| United States (dollars) | | Jason Morey (Jason Morey) |
| BASE PRICE | | |
| Part # | Description | Base Price |
| MODEL-21XPTRK | Intimidator 21XP Track - (21" Drum Style) Brush Bandit | \$ 128665.00 |
| STANDARD EQUIPMENT | | |
| Part # | Description | Unit Price |
| STANDARD | 37" Diameter x 24" wide drum with (4) 5/8" X 5 1/2" X 12 1/8" dual edge bolt-on knives | \$ 0.00 |
| STANDARD | "Drum Shear Bar" spans full width of the drum mounted in the upper portion of the drum housing potentially creating a slicing action of a winch line or climber's rope | \$ 0.00 |
| STANDARD | 50 gallon steel fuel tank with magnetic drain plug, lockable filler caps, and aluminum sight gauge | \$ 0.00 |
| STANDARD | 50 gallon steel hydraulic tank with magnetic drain plug, lockable filler cap, and aluminum sight gauge | \$ 0.00 |
| STANDARD | Slide box feed system (w/ 2 adjustable springs on one side) and (2) horizontal feed wheels. Top wheel is 15 3/4" diameter x 32" wide driven via (1) 63.9 CID motor and chain. Bottom wheel is 10 5/8" diameter x 32" wide driven via (1) 63.9 CID motor. | \$ 0.00 |
| STANDARD | Hydraulic lift cylinder - utilizes a hydraulic cylinder to raise or provide down pressure for the top feed wheel (controlled via radio remote control) | \$ 0.00 |
| STANDARD | Bottom feed wheel clean out door (opens via spring latch pin allowing dirt and debris to fall out extending knife and component life) | \$ 0.00 |
| STANDARD | Height adjustable hydraulic swivel discharge & hydraulic flipper | \$ 0.00 |
| STANDARD | Clean out and inspection door on discharge bottom | \$ 0.00 |
| STANDARD | 41" high x 64" wide tapered infeed hopper with 30" fold down infeed hopper tray and spring lift assists | \$ 0.00 |
| STANDARD | (2) Last chance safety pull cables | \$ 0.00 |
| STANDARD | Round control bar - located around top and sides of infeed hopper with 3 control positions (forward / stop / reverse) | \$ 0.00 |
| STANDARD | Wooden pusher tool with mount on infeed hopper | \$ 0.00 |
| STANDARD | Lockable aluminum toolbox | \$ 0.00 |
| STANDARD | Banded chipper drive belts (adjustable via a sliding engine system) | \$ 0.00 |
| STANDARD | Hydraulic pressure check kit | \$ 0.00 |
| STANDARD | Radio remote control with tether back-up (controls following functions: track forward/reverse, track left/right, discharge swivel left/right (n/a on stationary discharge), discharge deflector up/down, yoke up/down, feed forward/reverse, throttle, engine e-stop, and hydraulic winch if applicable). | \$ 0.00 |
| STANDARD | Stand alone hydraulic oil cooler | \$ 0.00 |
| STANDARD | Weather resistant manual container | \$ 0.00 |
| STANDARD | Engine disable plug for hood locking pin-preventing engine from operating without pin in place | \$ 0.00 |
| STANDARD | (1) weatherproof machine manual (includes safety, operation and parts sections) also (1) engine and clutch manual is included if applicable | \$ 0.00 |
| STANDARD | Spanish & English combination safety decals | \$ 0.00 |

| | | |
|-----------------|---------------------|----------------|
| STANDARD | Loader not included | \$ 0.00 |
|-----------------|---------------------|----------------|

| PAINT | | |
|--------------------------|--|-------------------|
| Part # | Description | Unit Price |
| 333-32273 | Standard Imron Industrial Urethane Bandit Yellow | \$ 0.00 |
| 333-28984 | Standard Imron Industrial Urethane Green | \$ 0.00 |
| OPTION-937-5003-0 | Special Imron Industrial Paint (please specify paint color and number) - 21XP / 20XP TRACK (Requires specification) | \$ 2050.00 |
| OPTION-937-5003-0 | Special Imron "Metallic" Industrial Paint (please specify paint color and number) - 21XP / 20XP TRACK (Requires specification) | \$ 3750.00 |

| CAB/LOADER | | |
|--------------------------|--|--------------------|
| Part # | Description | Unit Price |
| OPTION-937-5003-2 | Model 75 back hoe loader controlled via radio remote control with tether back-up (Includes: hydraulic oil cooler, 60 gallon hydraulic tank and HD solid infeed tray) | \$ 50225.00 |
| OPTION-937-5001-5 | Kesla 500 Series Loader controlled via radio remote control (Towable units includes: hydraulic oil cooler, 60 gallon hydraulic tank, dual rear hydraulic stabilizers and storage grapple barrel located on tongue. HD infeed with solid infeed tray is also included). | \$ 71325.00 |

| ENGINE | | |
|-----------------------|---|--------------------|
| Part # | Description | Unit Price |
| 990-RC1471-053 | John Deere 6068HFC09, 300 horsepower engine without clutch - Tier 4 FINAL (Includes 2 year / 2,000 hour engine warranty) (Drum chippers only - must select offset bearing pad under base assembly options if a track or loader option is selected) | \$ 67990.00 |
| 990-RC1593-124 | Caterpillar C7.1L, 275 horsepower engine without clutch - Tier 4 FINAL / Stage V (Includes 2 year / 2,000 engine warranty) (Drum chippers only - must select offset bearing pad under base assembly options if a track or loader option is selected) | \$ 53435.00 |
| 990-RC1592-123 | Caterpillar C7.1L, 321 horsepower engine without clutch - Tier 4 FINAL / Stage V (Includes Caterpillar 2 year / 2,000 hour engine warranty) (Drum chippers only - must select offset bearing pad under base assembly options if a track or loader option is selected) | \$ 63305.00 |

| CONTROL SYSTEM AND ENGINE INSTALLATION | | |
|---|---|-------------------|
| Part # | Description | Unit Price |
| 937-6000-36 | Bandit control panel with reversing auto feed for Cat 275 horsepower diesel engines (Includes 1,400 CCA battery with battery box) - Track or Loader unit | \$ 5825.00 |
| 937-6000-54 | Bandit control panel with reversing auto feed for Cat 321 horsepower diesel engines (Includes 1,400 CCA battery with battery box) - Track or Loader unit | \$ 7475.00 |
| 937-6001-00 | Bandit control panel with reversing auto feed for John Deere 300 horsepower diesel engines (Includes 1,400 CCA battery with battery box) - Track or loader unit | \$ 6275.00 |

| CLUTCH | | |
|--------------------------|---|--------------------|
| Part # | Description | Unit Price |
| 990-100962 | Clutch is included with engine / motor | \$ 0.00 |
| OPTION-937-5002-1 | 311 WPT triple plate clutch with high drives (Must be selected on track or loader units) (275 horsepower) | \$ 13250.00 |
| OPTION-937-5001-5 | 314 WPT triple plate clutch with high drives (Must be selected on track or loader units) (300 horsepower on up) | \$ 21875.00 |

| DRIVE SYSTEM | | |
|--------------------------|---|-------------------|
| Part # | Description | Unit Price |
| OPTION-937-5001-0 | High Hp Drive System (214hp-275hp) | \$ 725.00 |
| OPTION-937-5001-0 | Drive system for engines 276 horsepower and above (Includes HD frame) (Must select a tandem axle option 10,000lb or above.) | \$ 1985.00 |

| TRACK | | |
|--------------------|---|-------------------|
| Part # | Description | Unit Price |
| 990-1014-57 | Caterpillar 308CR steel track undercarriage (Triple grouser, 450MM) - (Includes 4 year track warranty for assembled components) | \$ 0.00 |

| | | |
|---------------------------|---|--------------------|
| 990-1014-58 | Caterpillar 308 rubber track system (Two speed, 450MM or 17.71" wide) - (Includes 4 year track warranty for assembled components) | \$ 11995.00 |
| OPTION-937-5002-30 | Caterpillar 312B steel track system (Two speed, triple grouser, 500MM or 19.68" wide) (Note: machine will be over width with this track set-up) - (Includes 4 year track warranty for assembled components) | \$ 19575.00 |

| INFEED | | |
|---------------------------|--|-------------------|
| Part # | Description | Unit Price |
| OPTION-999-5000-0 | Fuel Saver (only available on engine with Murphy PV380 controller) | \$ 275.00 |
| OPTION-937-5002-6 | 41" high x 64" wide tapered heavy-duty infeed with weld on pan and infeed deflectors | \$ 1025.00 |
| OPTION-980-5001-20 | Dinamic winch with line docking station and feed assist controlled via remote (Includes 5/16" diameter x 200' Teufelberger rope with 12" loop installed) | \$ 4500.00 |
| OPTION-905-5000-5 | Hydraulic Last Chance Cables | \$ 565.00 |
| OPTION-905-5001-1 | Bolt-on shut-off switch for engine shut-down located on both sides of infeed hopper | \$ 625.00 |

| FEED SYSTEM | | |
|-------------------|---|------------------|
| Part # | Description | Unit Price |
| 990-100753 | Hydraulic flow control for feed wheel rate adjustment | \$ 525.00 |

| ADD-ON OPTIONS | | |
|---------------------------|---|--------------------|
| Base Assembly | | |
| Part # | Description | Unit Price |
| OPTION-937-5002-31 | Offset Bearing Pad (Includes heavier duty drum with 4 7/16" shaft and replaceable knife holders) - Only to be selected if engine calls for it | \$ 10645.00 |

| Bearings | | |
|--------------------------|--|------------------|
| Part # | Description | Unit Price |
| OPTION-937-5002-5 | Infeed feedwheel bearing debris resistant assembly | \$ 195.00 |

| Chipper Discharge Transition | | |
|------------------------------|---|------------------|
| Part # | Description | Unit Price |
| OPTION-937-0501-3 | Clean out and inspection door on transition | \$ 175.00 |

| Chipper Wear Kit | | |
|--------------------|--|-------------------|
| Part # | Description | Unit Price |
| 500-0000-32 | Model 21xp wear kit (Includes 3 sets of bolt-on knives, bolts, and nuts/washers, along with 1 anvil with hardware, knife sharpener, and anvil gauge) | \$ 1230.00 |

| Cone Holder | | |
|--------------------------|----------------------------------|------------------|
| Part # | Description | Unit Price |
| OPTION-905-5000-7 | Hoop style cone holder (weld on) | \$ 175.00 |

| Document Machine Weight | | |
|--------------------------|-------------------------|-----------------|
| Part # | Description | Unit Price |
| OPTION-911-5001-1 | Document Machine Weight | \$ 95.00 |

| Extended Warranties | | |
|---------------------|--|-------------------|
| Part # | Description | Unit Price |
| 900-6996-22 | 5 year / 5,000 hour Platinum Warranty (C7.1 Cat Engines) | \$ 9535.00 |
| 900-6010-41 | 5 year / 5,000 hour Warranty (6068 Deere engines) | \$ 2630.00 |

| Fire Extinguisher | | |
|--------------------------|--|------------------|
| Part # | Description | Unit Price |
| OPTION-980-5001-6 | 2-1/2 Pound Fire Extinguisher with bolt on mount | \$ 150.00 |

| Fuel And Hydraulic Tanks | | |
|--------------------------|---|-------------------|
| Part # | Description | Unit Price |
| OPTION-980-5001-4 | Lockable padlocks for steel fuel and hyd tanks | \$ 35.00 |
| OPTION-937-5002-8 | 80 gallon steel fuel tank with magnetic drain plug, lockable filler cap, and aluminum sight gauge | \$ 1065.00 |

| Knife And Parts | | |
|-----------------|-------------|------------|
| Part # | Description | Unit Price |

| | | |
|--------------------------|--|-------------------|
| OPTION-937-5002-1 | Replaceable Holders With Bolt-On Dual Edge Knives | \$ 1935.00 |
| OPTION-937-5000-2 | Replaceable holders with Babbitted knives | \$ 2750.00 |
| OPTION-937-5002-7 | Replaceable holders with Babbitted knives (unit with HD base) | \$ 2200.00 |
| OPTION-937-5001-4 | Replaceable holders with Babbitted knives and counter knives | \$ 2750.00 |
| OPTION-937-5002-7 | Replaceable holders with Babbitted knives and counter knives (unit with HD base) | \$ 2750.00 |
| OPTION-626-5000-3 | Knife saver kit (includes sharpener, file, safety gloves, and carrying case) | \$ 65.00 |

| Lights | | |
|---------------|--------------------|-------------------|
| Part # | Description | Unit Price |

| | | |
|--------------------------|--|------------------|
| OPTION-915-5000-7 | Wig Wag LED strobe lights - for a machine without a winch (Single decal plate) | \$ 525.00 |
| OPTION-915-5000-8 | Wig Wag LED Strobe Lights - for a machine with a winch (Double decal plate) | \$ 525.00 |

| Manuals (Machine) | | |
|--------------------------|--------------------|-------------------|
| Part # | Description | Unit Price |

| | | |
|--------------------|---|-----------------|
| 900-8912-39 | Additional Operating and Parts Manual - weather proof | \$ 95.00 |
|--------------------|---|-----------------|

| Tools | | |
|---------------|--------------------|-------------------|
| Part # | Description | Unit Price |

| | | |
|--------------------------|--|------------------|
| OPTION-626-5000-3 | Tool kit for Handfed Chippers | \$ 620.00 |
| 6 | (Includes: - Screwdriver set (4 pc) - 1/2" Drive Torque wrench (25-250 ft) - 1/2" Drive Socket set w/Ratchet (18 pc) - Crescent wrench - Open end wrench set (14 pc) - Balldriver tool set (13 pc) - 1/2" Drive slotted drag link socket - 26" Polymer Tool Box) | |



Jason Morey
 6750 Millbrook Road
 Remus, MI 49340
 USA
 989-561-2270 (Phone)
 989-561-2273 (Fax)
www.banditchippers.com

MODEL 1690 CONVENTIONAL DRUM STYLE BRUSH BANDIT

Pricing Scheme:

Current Pricing

Currency:

United States (dollars)

Pricing Generated:

September 13, 2021 03:46 PM

Generated By:

Jason Morey (Jason Morey)

BASE PRICE

| Part # | Description | Base Price |
|------------|---|--------------------|
| MODEL-1690 | Model 1690 Conventional Drum Style - Brush Bandit | \$ 21100.00 |

STANDARD EQUIPMENT

| Part # | Description | Unit Price |
|----------|---|----------------|
| STANDARD | 16", 4-knife rotor w/ positive locking wedges | \$ 0.00 |
| STANDARD | 23 1/2 gallon steel fuel tank with magnetic drain plug, lockable filler cap, and aluminum sight gauge | \$ 0.00 |
| STANDARD | High capacity blower | \$ 0.00 |
| STANDARD | Single rear stabilizer | \$ 0.00 |
| STANDARD | Banded chipper drive belts (adjustable via a sliding engine system) | \$ 0.00 |
| STANDARD | 12 volt system with rubber mounted LED taillights, 6 prong replaceable coiled power cord & protected heavy-duty wiring with junction box, and LED clearance lights with reflectors. | \$ 0.00 |
| STANDARD | Wide profile folding infeed table | \$ 0.00 |
| STANDARD | Heavy-duty rubber infeed curtain | \$ 0.00 |
| STANDARD | 5,000 pound capacity tongue jack with 15" of travel and foot pad | \$ 0.00 |
| STANDARD | 3/16" x 2" x 4" rectangular tubing with a 1/4" x 3" x 6" tubular tongue | \$ 0.00 |
| STANDARD | Weather resistant manual container | \$ 0.00 |
| STANDARD | Stationary discharge with adjustable chip deflector | \$ 0.00 |
| STANDARD | (1) weatherproof machine manual (includes safety, operation and parts sections) also (1) engine and clutch manual is included if applicable | \$ 0.00 |
| STANDARD | Spanish & English combination safety decals | \$ 0.00 |

PAINT

| Part # | Description | Unit Price |
|--------------------|--|-------------------|
| 333-32273 | Standard Imron Industrial Urethane Bandit Yellow | \$ 0.00 |
| 333-28984 | Standard Imron Industrial Urethane Green | \$ 0.00 |
| OPTION-905-5002-05 | Special Imron Industrial Paint (please specify paint color and number) - 12XPC (Requires specification) | \$ 675.00 |
| OPTION-905-5002-06 | Special Imron "Metallic" Industrial Paint (please specify paint color and number) - 12XPC (Requires specification) | \$ 1275.00 |

ENGINE

| Part # | Description | Unit Price |
|----------------|---|-------------------|
| 990-RC1015-581 | PSI 3.0L, 89 horsepower GAS engine with 13" PGL Auto clutch (Includes 3 year / 3,500 hour engine warranty and spark arrestor muffler) | \$ 9865.00 |

CONTROL SYSTEM AND ENGINE INSTALLATION

| Part # | Description | Unit Price |
|-------------|--|------------------|
| 716-6000-06 | IEC mechanical tach WITHOUT auto feed for PSI 89 gas engines only (Includes 1,000 CCA battery with aluminum battery box) | \$ 725.00 |

| INFEED | | |
|-------------------------|--|------------|
| Part # | Description | Unit Price |
| OPTION-905-5001-1 | Bolt-on shut-off switch for engine shut-down located on both sides of infeed hopper | \$ 625.00 |
| AXLE | | |
| Part # | Description | Unit Price |
| 990-100447 | Single 7,000 pound Torflex EZ lube electric brake axle (standard axle) | \$ 0.00 |
| OPTION-716-5000-0 | Single 7,000 Pound Torflex Axle w/Electric Brakes (22-1/2 Down Trail) | \$ 0.00 |
| TIRES/RIMS | | |
| Part # | Description | Unit Price |
| 990-1017-29 | (2) ST235/80R 16" tires mounted on 8-bolt white spoke rims (Tire is approximately 9.43" wide, tire capacity is 3,520 pounds each) (7,000 pound axles only) | \$ 0.00 |
| 990-1017-31 | (2) ST235/80R 16" tires mounted on 8-bolt aluminum rims (Tire is approximately 9.43" wide, tire capacity is 3,520 pounds each) (7,000 pound axles only) | \$ 225.00 |
| FENDER | | |
| Part # | Description | Unit Price |
| 990-100415 | Aluminum bolt on fenders (Approximately 1/4" thick) (standard fender) | \$ 0.00 |
| HITCH | | |
| Part # | Description | Unit Price |
| 990-100274 | 2-1/2" Wallace Forge Pintle Hitch | \$ 0.00 |
| OPTION-980-5000-5 | 3" Buyer's Product Pintle Hitch | \$ 75.00 |
| OPTION-980-5000-1 | 2-5/16" Wallace Forge Ball Hitch | \$ 40.00 |
| OPTION-980-5000-1 | 2" Bulldog Ball Hitch | \$ 125.00 |
| OPTION-980-5000-1 | 2-5/16" Bulldog Ball Hitch (extends tongue approx. 15 1/2") | \$ 125.00 |
| ADD-ON OPTIONS | | |
| Tire / Rim | | |
| Part # | Description | Unit Price |
| 900-5913-90 | Spare tire mounted on white spoke rim (235/80R 16") - 8 bolt rim | \$ 275.00 |
| 900-5913-94 | Spare tire mounted on aluminum rim (235/80R 16") | \$ 375.00 |
| Battery and Battery Box | | |
| Part # | Description | Unit Price |
| OPTION-980-5000-16 | Lockable steel battery box with (1) 1,000 CCA battery (in lieu of standard aluminum box) (All engines excluding Cummins) | \$ 125.00 |
| Chipper Wear Kit | | |
| Part # | Description | Unit Price |
| 500-0000-26 | Model 1690 wear kit (Includes 3 sets of knives, bolts, and nuts/washers, along with 1 anvil with hardware, knife sharpener, and anvil gauge) | \$ 465.00 |
| Chocks & Chock Holders | | |
| Part # | Description | Unit Price |
| OPTION-980-10002 | Aluminum Bolt On Chock Holders (Does not include chocks) | \$ 130.00 |
| OPTION-980-5001-0 | Rubber Wheel Chocks (2) | \$ 90.00 |
| Cone Holder | | |
| Part # | Description | Unit Price |
| OPTION-980-5000-3 | Pole style cone holder (weld on) | \$ 105.00 |
| OPTION-980-5000-4 | Pole style cone holder (bolt on) | \$ 230.00 |
| OPTION-911-2001-4 | Hoop style cone holder (bolt on) | \$ 325.00 |
| Document Machine Weight | | |
| Part # | Description | Unit Price |
| OPTION-911-5001-1 | Document Machine Weight | \$ 95.00 |

| Fire Extinguisher | | |
|-----------------------|--|------------|
| Part # | Description | Unit Price |
| OPTION-980-5001-6 | 2-1/2 Pound Fire Extinguisher with bolt on mount | \$ 150.00 |
| Flag Holder | | |
| Part # | Description | Unit Price |
| OPTION-980-10009 | Bolt-on flag holders (includes flags) - aluminum or steel fenders | \$ 105.00 |
| Knife And Parts | | |
| Part # | Description | Unit Price |
| OPTION-626-5000-3 | Knife saver kit (includes sharpener, file, safety gloves, and carrying case) | \$ 65.00 |
| Lights | | |
| Part # | Description | Unit Price |
| OPTION-915-5000-8 | Wig Wag LED Strobe Lights - for a machine with a winch (Double decal plate) | \$ 525.00 |
| OPTION-915-5000-7 | Wig Wag LED strobe lights - for a machine without a winch (Single decal plate) | \$ 525.00 |
| Manuals (Machine) | | |
| Part # | Description | Unit Price |
| 900-8901-63 | Additional Operating and Parts Manual - weather proof | \$ 95.00 |
| Miscellaneous Options | | |
| Part # | Description | Unit Price |
| 990-100107 | Side chip discharge | \$ 385.00 |
| OPTION-911-5000-1 | 4" x 6 1/2" inspection window on belt shield | \$ 125.00 |
| Non-Skid Coating | | |
| Part # | Description | Unit Price |
| OPTION-905-5001-9 | Non skid coating on tongue and all step on areas | \$ 175.00 |
| Mud Flap | | |
| Part # | Description | Unit Price |
| OPTION-905-5000-1 | (2) Mud Flaps (1/4" x 12" x 18") | \$ 95.00 |
| Vice | | |
| Part # | Description | Unit Price |
| OPTION-980-20004 | Wilton 5 1/2" swivel steel vice, w/ mount | \$ 545.00 |
| Wiring | | |
| Part # | Description | Unit Price |
| 990-100089 | 7-PRONG (Flat Pin/RV-Style) Male trailer plug | \$ 45.00 |
| 990-100088 | 7-PRONG (Round Pin) Male trailer plug | \$ 50.00 |
| OPTION-980-5001-6 | Connect Brake Wire to Center Terminal | \$ 45.00 |



Jason Morey
 6750 Millbrook Road
 Remus, MI 49340
 USA
 989-561-2270 (Phone)
 989-561-2273 (Fax)
www.banditchippers.com

| MODEL 200 UTILITY CHIPPER (12" DISC STYLE) BRUSH BANDIT | | |
|---|---|-----------------------------|
| Pricing Scheme: | | Pricing Generated: |
| Current Pricing | | September 13, 2021 03:46 PM |
| Currency: | | Generated By: |
| United States (dollars) | | Jason Morey (Jason Morey) |
| BASE PRICE | | |
| Part # | Description | Base Price |
| MODEL-200UC | Model 200 Utility Chipper - (12" Disc Style) Brush Bandit | \$ 23305.00 |
| STANDARD EQUIPMENT | | |
| Part # | Description | Unit Price |
| STANDARD | 40" diameter x 1 1/4" (2 knife pocket) chipper disc, each pocket equipped with (2) 1/2" x 4" x 7 1/4" dual edge knives (120 FPM feed rate) | \$ 0.00 |
| STANDARD | 24-1/2 gallon steel fuel tank with magnetic drain plug and aluminium sight gauge | \$ 0.00 |
| STANDARD | 12 gallon steel hydraulic tank with magnetic drain plug, lockable filler cap, and aluminum sight gauge | \$ 0.00 |
| STANDARD | Slide box feed system (includes adjustable spring on each side) with (2) horizontal feed wheels 7 1/2" diameter x 16 3/8" wide, driven by (2) 15.9 CID hydraulic motors. | \$ 0.00 |
| STANDARD | Top feed wheel jack mount with locking pin to raise & lock top feed wheel using tongue jack (not provided when hydraulic lift cylinder option is selected) | \$ 0.00 |
| STANDARD | Bottom feed wheel clean out door (opens via spring latch pin allowing dirt and debris to fall out extending knife and component life) | \$ 0.00 |
| STANDARD | 360 degree manual swivel discharge with 12" adjustable chip deflector | \$ 0.00 |
| STANDARD | Clean out and inspection door on discharge bottom | \$ 0.00 |
| STANDARD | 29" high x 45" wide tapered infeed hopper with 30" fold down infeed hopper tray | \$ 0.00 |
| STANDARD | (2) Last chance safety pull cables | \$ 0.00 |
| STANDARD | Round control bar - located around top and sides of infeed hopper with 3 control positions (forward / stop / reverse) | \$ 0.00 |
| STANDARD | Wooden pusher tool with mount on infeed hopper | \$ 0.00 |
| STANDARD | 3/16" x 2" x 4" rectangular tubing with a 1/4" x 3" x 4" tubular tongue | \$ 0.00 |
| STANDARD | Frame / Fender supports | \$ 0.00 |
| STANDARD | 5/16" (G70) safety chains with spring loaded latch hooks | \$ 0.00 |
| STANDARD | 8,000 pound capacity tongue jack with 15" of travel and foot pad | \$ 0.00 |
| STANDARD | 12 volt system with rubber mounted LED taillights, 6 prong replaceable coiled power cord & protected heavy-duty wiring with junction box, and LED clearance lights with reflectors. | \$ 0.00 |
| STANDARD | Banded chipper drive belts (adjustable via a sliding engine system) | \$ 0.00 |
| STANDARD | Pressure check kit - Gauge is NOT included | \$ 0.00 |
| STANDARD | Weather resistant manual container | \$ 0.00 |
| STANDARD | Engine disable plug for hood locking pin-preventing engine from operating without pin in place | \$ 0.00 |
| STANDARD | (1) weatherproof machine manual (includes safety, operation and parts sections) also (1) engine and clutch manual is included if applicable | \$ 0.00 |
| STANDARD | Spanish & English combination safety decals | \$ 0.00 |
| PAINT | | |
| Part # | Description | Unit Price |
| 333-32273 | Standard Imron Industrial Urethane Bandit Yellow | \$ 0.00 |
| 333-28984 | Standard Imron Industrial Urethane Green | \$ 0.00 |

| | | |
|---------------------------|--|-------------------|
| OPTION-980-5001-89 | Special Imron Industrial Paint (please specify paint color and number) - 200UC (Requires specification) | \$ 675.00 |
| OPTION-980-5001-90 | Special Imron "Metallic" Industrial Paint (please specify paint color and number) - 200UC (Requires specification) | \$ 1275.00 |

| ENGINE | | |
|-----------------------|--|--------------------|
| Part # | Description | Unit Price |
| 990-RC1550-132 | Ford 2.5L, 84 horsepower gas engine without clutch (Includes 3 year / 3,500 hour engine warranty, sucker fan and spark arrestor muffler) | \$ 10390.00 |
| 990-RC1436-018 | PSI 3.0L, 89 horsepower GAS engine without clutch (Includes 3 year / 3,500 hour engine warranty and spark arrestor muffler) | \$ 9710.00 |
| 990-RC1015-581 | PSI 3.0L, 89 horsepower GAS engine with 13" PGL Auto clutch (Includes 3 year / 3,500 hour engine warranty and spark arrestor muffler) | \$ 9865.00 |
| 990-RC1536-118 | Caterpillar C2.2, 67 horsepower engine without clutch - Tier 4 FINAL (Includes 2 year / 2,000 hour engine warranty) | \$ 13595.00 |
| 990-RC1579-163 | Caterpillar C3.4, 74 horsepower engine without clutch - Tier 4 FINAL (Includes 2 year / 2,000 hour engine warranty) | \$ 19765.00 |
| 990-RC1520-102 | Kohler KDI2504, 74 horsepower (turbocharged) diesel engine with NACD spring loaded clutch - Tier 4 FINAL (Includes 3 year / 2000 hour engine warranty) | \$ 16810.00 |

| CONTROL SYSTEM AND ENGINE INSTALLATION | | |
|---|--|-------------------|
| Part # | Description | Unit Price |
| 980-6000-44 | IEC mechanical tach WITHOUT auto feed for PSI 89 gas engines only (Includes 1,000 CCA battery with aluminum battery box) | \$ 1460.00 |
| 980-6000-38 | Murphy PV380 panel with reversing auto feed for PSI 89 horsepower gas engines (Includes 1,000 CCA battery with box) - Panel is mounted on engine shroud with no cover | \$ 2150.00 |
| 905-6000-41 | Murphy PV380 panel with reversing auto feed for Ford 84 horsepower gas engines (Includes 1,000 CCA battery with box) - Panel is mounted on engine shroud with lockable steel cover | \$ 2050.00 |
| 700-6000-00 | Murphy PV380 panel with reversing auto feed for Cat 67 horsepower diesel engines (Includes 1,000 CCA battery with box and enclosure by Bandit) - Panel is mounted off of engine shroud in lockable composite cover | \$ 5675.00 |
| 905-6000-45 | Murphy PV380 panel with reversing auto feed for Cat 74 horsepower diesel engines (Includes 1,000 CCA battery with box) - Panel is mounted off of engine shroud in lockable composite cover | \$ 2225.00 |
| 980-6000-50 | Murphy PV380 panel with reversing auto feed for Kohler 74 horsepower diesel engines (Includes 1,000 CCA battery with box) - Panel is mounted off of engine shroud in lockable composite cover | \$ 2785.00 |

| CLUTCH | | |
|--------------------------|---|-------------------|
| Part # | Description | Unit Price |
| 990-100962 | Clutch is included with engine / motor | \$ 0.00 |
| 700-1000-34 | NACD Spring Loaded Clutch for Ford Gas Engine | \$ 975.00 |
| 700-1000-12 | NACD Spring Loaded Clutch | \$ 1525.00 |
| 700-1000-32 | PSI Auto Clutch | \$ 1675.00 |
| OPTION-800-5000-0 | Clutch-Less Assembly (Rosta Dual Arm Design) | \$ 2275.00 |

| INFEED | | |
|---------------------------|---|-------------------|
| Part # | Description | Unit Price |
| OPTION-980-5001-4 | Optional hydraulic bump bar for 45" wide infeed tray with one override mounted on infeed | \$ 1625.00 |
| OPTION-980-5000-3 | Single rear manual stabilizer | \$ 115.00 |
| OPTION-980-5001-0 | Clear Infeed Curtain - 45" Infeed | \$ 225.00 |
| OPTION-905-5000-5 | Hydraulic Last Chance Cables | \$ 565.00 |
| OPTION-905-5000-3 | Install yellow vinyl grips on last chance reset bar | \$ 15.00 |
| OPTION-905-5000-3 | Paint the hydraulic last chance cable handles/bars | \$ 175.00 |
| OPTION-915-5000-48 | Paint the hydraulic last chance handle/bar fluorescent yellow (paint#3592) and include UV protection. | \$ 245.00 |

| OPTION-999-5000-0 | Fuel Saver (only available on engine with Murphy PV380 controller) | \$ 275.00 |
|--------------------------------|--|-------------------|
| OPTION-905-5001-1 | Bolt-on shut-off switch for engine shut-down located on both sides of infeed hopper | \$ 625.00 |
| FEED SYSTEM | | |
| Part # | Description | Unit Price |
| OPTION-980-5001-70 | Hydraulic lift cylinder for top feed wheel (controlled manually unless wireless radio remote option is selected) | \$ 1050.00 |
| OPTION-905-5001-3 | Hydraulic Flow Control (Single Mount) | \$ 275.00 |
| OPTION-905-5000-3 | Spring Loaded Tool less Trap Door | \$ 250.00 |
| AXLE | | |
| Part # | Description | Unit Price |
| 990-1018-31 | Single 6,000 pound Torflex EZ Lube axle with electric brakes | \$ 0.00 |
| OPTION-905-5001-4 | Single 6,000 Pound Torflex EZ Lube Hyd Brake Axle | \$ 705.00 |
| OPTION-986-5000-2 | Single 7,000 pound Leaf Spring electric brake axle with 8k rated springs | \$ 450.00 |
| OPTION-980-5001-8 | Single 7,000 pound Torflex EZ lube electric brake axle | \$ 250.00 |
| TIRES/RIMS | | |
| Part # | Description | Unit Price |
| 990-1014-87 | (2) 225/75R 15" tires mounted on 6-bolt white modular rims | \$ 0.00 |
| OPTION-980-5001-5 | (2) 225/75R 15" tires mounted on 6-bolt aluminum rims | \$ 325.00 |
| OPTION-905-5001-39 | (2) ST235/80R 16" (10-ply) tires mounted on 6-bolt white modular rims (6,000 pound axles only) (in Lieu of 15") | \$ 185.00 |
| OPTION-986-5000-28 | (2) ST235/80R 16" tires mounted on 8-bolt white modular rims (7,000 pound axles only) (in Lieu of 15") | \$ 185.00 |
| FENDER | | |
| Part # | Description | Unit Price |
| 990-100415 | Aluminum bolt on fenders (Approximately 1/4" thick) (standard fender) | \$ 0.00 |
| OPTION-980-1002-6 | 12" HD bolt on steel fenders - single axle units only | \$ 90.00 |
| HITCH | | |
| Part # | Description | Unit Price |
| 990-100274 | 2-1/2" Wallace Forge Pintle Hitch | \$ 0.00 |
| OPTION-980-5000-5 | 3" Buyer's Product Pintle Hitch | \$ 75.00 |
| OPTION-980-5000-1 | 2" Bulldog Ball Hitch | \$ 125.00 |
| OPTION-980-5000-1 | 2-5/16" Wallace Forge Ball Hitch | \$ 40.00 |
| OPTION-980-5000-1 | 2-5/16" Bulldog Ball Hitch (extends tongue approx. 15 1/2") | \$ 125.00 |
| OPTION-980-5000-5 | 3" Pintle Hitch with Model 20 actuator for Hydraulic brake axles | \$ 885.00 |
| OPTION-980-5000-5 | 2-5/16" Ball Hitch with Model 20 actuator for Hydraulic brake axles | \$ 975.00 |
| ADD-ON OPTIONS | | |
| Tire / Rim | | |
| Part # | Description | Unit Price |
| 900-5907-21 | Spare tire mounted on white modular rim (225/75R 15") | \$ 250.00 |
| 900-5916-38 | Spare tire mounted on aluminum rim (225/75R 15") | \$ 365.00 |
| 900-5917-34 | Spare tire mounted on white spoke rim (235/80R 16") - 6 bolt rim | \$ 275.00 |
| 900-5913-90 | Spare tire mounted on white spoke rim (235/80R 16") - 8 bolt rim | \$ 275.00 |
| Battery and Battery Box | | |
| Part # | Description | Unit Price |
| OPTION-980-5000-16 | Lockable steel battery box with (1) 1,000 CCA battery (in lieu of standard aluminum box) (All engines excluding Cummins) | \$ 125.00 |
| OPTION-905-8000-3 | Lockable battery disconnect switch | \$ 175.00 |
| Bearings | | |
| Part # | Description | Unit Price |
| 990-100112 | Debris resistant bearing package in lieu of standard | \$ 195.00 |

| Chipper Discharge | | |
|--------------------------|---|------------|
| Part # | Description | Unit Price |
| OPTION-980-5001-7 | Stops on discharge - 270 degree turn | \$ 40.00 |
| OPTION-980-10016 | Hand crank height adjustable discharge | \$ 325.00 |
| OPTION-980-10016 | 360 degree (hand-crank) swivel discharge with 12" adjustable chip deflector | \$ 475.00 |
| OPTION-980-5000-9 2 | 270 degree hydraulic controlled swivel discharge chute with manual 12" chip deflector (Includes height adjustable discharge & 270 degree discharge stops) | \$ 850.00 |
| Chipper Wear Kit | | |
| Part # | Description | Unit Price |
| 500-0001-69 | Model 200uc wear kit (Includes 3 sets of knives, bolts, and nuts/washers, along with 1 anvil with hardware, knife sharpener, and anvil gauge) | \$ 540.00 |
| Chocks & Chock Holders | | |
| Part # | Description | Unit Price |
| OPTION-980-10002 | Aluminum Bolt On Chock Holders (Does not include chocks) | \$ 130.00 |
| OPTION-980-5001-0 | Rubber Wheel Chocks (2) | \$ 90.00 |
| Cone Holder | | |
| Part # | Description | Unit Price |
| OPTION-980-5000-3 | Pole style cone holder (weld on) | \$ 105.00 |
| OPTION-980-5000-4 | Pole style cone holder (bolt on) | \$ 230.00 |
| OPTION-911-2001-4 | Hoop style cone holder (bolt on) | \$ 325.00 |
| Document Machine Weight | | |
| Part # | Description | Unit Price |
| OPTION-911-5001-1 | Document Machine Weight | \$ 95.00 |
| Engine Related Options | | |
| Part # | Description | Unit Price |
| OPTION-905-5001-8 | Lockable cover for instrument panel (PSI gas engines only) | \$ 115.00 |
| OPTION-980-5000-9 | Radiator guard posts (2) | \$ 225.00 |
| OPTION-980-5001-8 | Engine block heater for PSI gas engines only | \$ 125.00 |
| OPTION-905-5002-1 | Engine block heater for Ford gas engines only | \$ 165.00 |
| Extended Warranties | | |
| Part # | Description | Unit Price |
| 900-6997-25 | 5 year / 5,000 hour Platinum Warranty (C3.4 Cat Engines) | \$ 4430.00 |
| 900-6004-03 | 5 year / 5,000 hour warranty (Ford gas engines) | \$ 1825.00 |
| 900-6023-16 | 4 year / 4,000 hour warranty (Kohler 74 hp engines only) | \$ 725.00 |
| 900-6023-17 | 5 year / 2,000 hour warranty (Kohler 74 hp engines only) | \$ 725.00 |
| Fire Extinguisher | | |
| Part # | Description | Unit Price |
| OPTION-980-5001-6 | 2-1/2 Pound Fire Extinguisher with bolt on mount | \$ 150.00 |
| Flag Holder | | |
| Part # | Description | Unit Price |
| OPTION-980-10009 | Bolt-on flag holders (includes flags) - aluminum or steel fenders | \$ 105.00 |
| Fuel And Hydraulic Tanks | | |
| Part # | Description | Unit Price |
| OPTION-905-5000-2 | Gate valve for hydraulic tank | \$ 130.00 |
| OPTION-980-10009 | Gate Valve for Fuel Tank | \$ 95.00 |
| OPTION-980-5001-4 | Lockable padlocks for steel fuel and hyd tanks | \$ 35.00 |
| Knife And Parts | | |
| Part # | Description | Unit Price |
| OPTION-626-5000-3 | Knife saver kit (includes sharpener, file, safety gloves, and carrying case) | \$ 65.00 |
| Lights | | |
| Part # | Description | Unit Price |

OPTION-980-1002-2 "Preco" Model 7620 Amber Strobe Light with guard **\$ 425.00**

OPTION-915-5000-7 Wig Wag LED strobe lights - for a machine without a winch (Single decal plate) **\$ 525.00**

| Manuals (Machine) | | |
|-------------------|-------------|------------|
| Part # | Description | Unit Price |

900-8901-93 Additional Operating and Parts Manual - weather proof **\$ 95.00**

| Miscellaneous Options | | |
|-----------------------|-------------|------------|
| Part # | Description | Unit Price |

990-100691 Rental package (Includes: DVD and rental validation form) **\$ 75.00**

OPTION-911-5000-1 4" x 6 1/2" inspection window on belt shield **\$ 125.00**

OPTION-980-0510-6 4 place tool holder for shovel and rakes **\$ 325.00**

| Non-Skid Coating | | |
|------------------|-------------|------------|
| Part # | Description | Unit Price |

OPTION-905-5001-9 Non skid coating on tongue and all step on areas **\$ 175.00**

| Mud Flap | | |
|----------|-------------|------------|
| Part # | Description | Unit Price |

OPTION-905-5000-1 (2) Mud Flaps (1/4" x 12" x 18") **\$ 95.00**

| Pressure Check | | |
|----------------|-------------|------------|
| Part # | Description | Unit Price |

OPTION-980-5000-6 Pressure Check Gauge **\$ 95.00**

| Tongue | | |
|--------|-------------|------------|
| Part # | Description | Unit Price |

OPTION-980-5001-6 Telescoping tongue with single 20 inch adjustment. **\$ 595.00**

OPTION-980-5001-4 12" longer stationary tongue (total tongue length is 53 7/8") **\$ 425.00**

3

| Tongue Jack | | |
|-------------|-------------|------------|
| Part # | Description | Unit Price |

OPTION-911-5001-0 12,000 pound bolt on electric tongue jack (JackType: BoltOn **\$ 1775.00**
4 SupportCapacity: 12,000lbs.
LiftCapacity: 12,000lbs.
Travel:24"
Retracted:45"
Extended:69"
Clearance:--
Brand:Bulldog
)

OPTION-911-5000-0 8,000 pound capacity tongue jack with 2,500 pound HD caster wheel (in lieu of standard jack) **\$ 275.00**

OPTION-911-5000-0 8,000 pound capacity tongue jack with 2,500 pound HD caster wheel (includes standard jack) **\$ 350.00**

OPTION-905-5000-2 10,000 pound capacity tongue jack with spring return pad **\$ 225.00**

| Tool Box | | |
|----------|-------------|------------|
| Part # | Description | Unit Price |

911-1000-08 Lockable aluminum tool box **\$ 175.00**

| Tools | | |
|--------|-------------|------------|
| Part # | Description | Unit Price |

900-9916-36 Tool kit for Handfed Chippers **\$ 620.00**
Includes:
- Screwdriver set (4 pc)
- 1/2" Drive Torque wrench (25-250 ft)
- 1/2" Drive Socket set w/Ratchet (18 pc)
- Crescent wrench
- Open end wrench set (14 pc)
- Balldriver tool set (13 pc)
- 1/2" Drive slotted drag link socket
- 26" Polymer Tool Box

986-0501-22

Tool kit to change knives for 1/2" bolt

\$ 105.00

| Vice | | |
|--------|-------------|------------|
| Part # | Description | Unit Price |

OPTION-980-20004

Wilton 5 1/2" swivel steel vice, w/ mount

\$ 545.00

| Wiring | | |
|--------|-------------|------------|
| Part # | Description | Unit Price |

OPTION-905-5000-1

Option 7 Prong (Flat/RV Style) to 6 Prong Coiled Cord

\$ 45.00

OPTION-912-1001-4

Option 7 to 7 Round Coiled Plug w/7 Female & Boot

\$ 125.00

OPTION-980-5001-6

Connect Brake Wire to Center Terminal

\$ 45.00



Jason Morey
 6750 Millbrook Road
 Remus, MI 49340
 USA
 989-561-2270 (Phone)
 989-561-2273 (Fax)
www.banditchippers.com

MODEL 200XP (12" DISC STYLE) BRUSH BANDIT

Pricing Scheme:

Current Pricing

Currency:

United States (dollars)

Pricing Generated:

September 13, 2021 03:46 PM

Generated By:

Jason Morey (Jason Morey)

BASE PRICE

| Part # | Description | Base Price |
|-----------|---|--------------------|
| MODEL-200 | Model 200XP - (12" Disc Style) Brush Bandit | \$ 26375.00 |

STANDARD EQUIPMENT

| Part # | Description | Unit Price |
|----------|---|----------------|
| STANDARD | 40" diameter x 2" thick (2 knife pocket) chipper disc, each pocket equipped with (2) 1/2" x 4 1/2" x 7 1/4" dual edge knives | \$ 0.00 |
| STANDARD | 29 gallon steel fuel tank with magnetic drain plug, lockable filler cap, and sight gauge | \$ 0.00 |
| STANDARD | 13 gallon steel hydraulic tank with magnetic drain plug, lockable filler cap, and sight gauge | \$ 0.00 |
| STANDARD | Slide box feed system (includes adjustable spring on each side) with (2) horizontal feed wheels 7 1/2" diameter x 16 3/8" wide, driven by (2) 15.9 CID hydraulic motors. | \$ 0.00 |
| STANDARD | Top feed wheel jack mount with locking pin to raise & lock top feed wheel using tongue jack (not provided when hydraulic lift cylinder option is selected) | \$ 0.00 |
| STANDARD | Bottom feed wheel clean out door (opens via spring latch pin allowing dirt and debris to fall out extending knife and component life) | \$ 0.00 |
| STANDARD | 360 degree HAND crank swivel discharge (height adjustable) with 12" adjustable chip deflector | \$ 0.00 |
| STANDARD | Clean out and inspection door on discharge bottom | \$ 0.00 |
| STANDARD | 29" high x 45" wide tapered infeed hopper with 30" fold down infeed hopper tray | \$ 0.00 |
| STANDARD | (2) Last chance safety pull cables | \$ 0.00 |
| STANDARD | Round control bar - located around top and sides of infeed hopper with 3 control positions (forward / stop / reverse) | \$ 0.00 |
| STANDARD | Wooden pusher tool with mount on infeed hopper | \$ 0.00 |
| STANDARD | 3/16" x 2" x 6" rectangular tubing with a 1/4" x 3" x 6" tubular tongue | \$ 0.00 |
| STANDARD | Frame / Fender supports | \$ 0.00 |
| STANDARD | (2) radiator guard posts | \$ 0.00 |
| STANDARD | Lockable aluminum toolbox | \$ 0.00 |
| STANDARD | 5/16" (G70) safety chains with spring loaded latch hooks | \$ 0.00 |
| STANDARD | 8,000 pound capacity tongue jack with 15" of travel and foot pad | \$ 0.00 |
| STANDARD | 12 volt system with rubber mounted LED taillights, 6 prong replaceable coiled power cord & protected heavy-duty wiring with junction box, and LED clearance lights with reflectors. | \$ 0.00 |
| STANDARD | Banded chipper drive belts (adjustable via a sliding engine system) | \$ 0.00 |
| STANDARD | Pressure check kit - Gauge is NOT included | \$ 0.00 |
| STANDARD | Weather resistant manual container | \$ 0.00 |
| STANDARD | Engine disable plug for hood locking pin-preventing engine from operating without pin in place | \$ 0.00 |
| STANDARD | (1) weatherproof machine manual (includes safety, operation and parts sections) also (1) engine and clutch manual is included if applicable | \$ 0.00 |
| STANDARD | Spanish & English combination safety decals | \$ 0.00 |

PAINT

| Part # | Description | Unit Price |
|-----------|--|----------------|
| 333-32273 | Standard Imron Industrial Urethane Bandit Yellow | \$ 0.00 |

| | | |
|---------------------------|--|-------------------|
| 333-28984 | Standard Imron Industrial Urethane Green | \$ 0.00 |
| OPTION-980-5002-02 | Special Imron Industrial Paint (please specify paint color and number) - 200 (Requires specification) | \$ 675.00 |
| OPTION-980-5002-03 | Special Imron "Metallic" Industrial Paint (please specify paint color and number) - 200 (Requires specification) | \$ 1275.00 |

| ENGINE | | |
|-----------------------|--|--------------------|
| Part # | Description | Unit Price |
| 990-RC1550-132 | Ford 2.5L, 84 horsepower gas engine without clutch (Includes 3 year / 3,500 hour engine warranty, sucker fan and spark arrestor muffler) | \$ 10390.00 |
| 990-RC1436-018 | PSI 3.0L, 89 horsepower GAS engine without clutch (Includes 3 year / 3,500 hour engine warranty and spark arrestor muffler) | \$ 9710.00 |
| 990-RC1015-581 | PSI 3.0L, 89 horsepower GAS engine with 13" PGL Auto clutch (Includes 3 year / 3,500 hour engine warranty and spark arrestor muffler) | \$ 9865.00 |
| 990-RC1512-094 | PSI 4.3L, 145 horsepower gas engine without clutch (Includes 3 year / 3,500 hour engine warranty and spark arrestor muffler) | \$ 12730.00 |
| 990-RC1579-163 | Caterpillar C3.4, 74 horsepower engine without clutch - Tier 4 FINAL (Includes 2 year / 2,000 hour engine warranty) | \$ 19765.00 |
| 990-RC1537-119 | Caterpillar C3.4, 120 horsepower engine without clutch - Tier 4 FINAL (Includes 2 year / 2,000 hour engine warranty) | \$ 26365.00 |
| 990-RC1520-102 | Kohler KDI2504, 74 horsepower (turbocharged) diesel engine with NACD spring loaded clutch - Tier 4 FINAL (Includes 3 year / 2000 hour engine warranty) | \$ 16810.00 |
| 990-RC1553-135 | Kohler KFI34SE300, 134 horsepower diesel engine with NACD Spring loaded clutch (Includes 3 year / 2,000 hour engine warranty) - Tier 4 FINAL | \$ 31235.00 |

| CONTROL SYSTEM AND ENGINE INSTALLATION | | |
|---|--|-------------------|
| Part # | Description | Unit Price |
| 980-6000-44 | IEC mechanical tach WITHOUT auto feed for PSI 89 gas engines only (Includes 1,000 CCA battery with aluminum battery box) | \$ 1460.00 |
| 980-6000-38 | Murphy PV380 panel with reversing auto feed for PSI 89 horsepower gas engines (Includes 1,000 CCA battery with box) - Panel is mounted on engine shroud with no cover | \$ 2150.00 |
| 980-6000-49 | IEC mechanical tach WITHOUT auto feed for PSI 145 gas engines only (Includes 1,000 CCA battery with aluminum battery box) | \$ 1725.00 |
| 980-6000-40 | Murphy PV380 panel with reversing auto feed for PSI 145 horsepower gas engines (Includes 1,000 CCA battery with box) - Panel is mounted on engine shroud with no cover | \$ 2620.00 |
| 905-6000-41 | Murphy PV380 panel with reversing auto feed for Ford 84 horsepower gas engines (Includes 1,000 CCA battery with box) - Panel is mounted on engine shroud with lockable steel cover | \$ 2050.00 |
| 905-6000-45 | Murphy PV380 panel with reversing auto feed for Cat 74 horsepower diesel engines (Includes 1,000 CCA battery with box) - Panel is mounted off of engine shroud in lockable composite cover | \$ 2225.00 |
| 700-6000-06 | Murphy PV380 panel with reversing auto feed for Cat 120 horsepower diesel engines (Includes 1,000 CCA battery with box and enclosure by Bandit) - Panel is mounted off of engine shroud in lockable composite cover - Disc chippers only | \$ 7960.00 |
| 980-6000-50 | Murphy PV380 panel with reversing auto feed for Kohler 74 horsepower diesel engines (Includes 1,000 CCA battery with box) - Panel is mounted off of engine shroud in lockable composite cover | \$ 2785.00 |
| 980-6000-45 | Murphy PV380 panel with reversing auto feed for Kohler 134 horsepower diesel engines (Includes 1,000 CCA battery with box) | \$ 2315.00 |

| CLUTCH | | |
|---------------------------|---|-------------------|
| Part # | Description | Unit Price |
| 990-100962 | Clutch is included with engine / motor | \$ 0.00 |
| 700-1000-34 | NACD Spring Loaded Clutch for Ford Gas Engine | \$ 975.00 |
| 700-1000-12 | NACD Spring Loaded Clutch | \$ 1525.00 |
| 700-1000-13 | NACD over center (double plate clutch) | \$ 1375.00 |
| OPTION-800-5000-00 | Clutch-Less Assembly (Rosta Dual Arm Design) | \$ 2275.00 |

| DRIVE SYSTEM | | |
|------------------------|--|------------|
| Part # | Description | Unit Price |
| 990-1017-54 | Standard frame and drive system included in base price | \$ 0.00 |
| INFEED | | |
| Part # | Description | Unit Price |
| OPTION-980-5001-9 | 29" high x 45" wide tapered heavy-duty infeed with weld on pan and infeed deflectors | \$ 475.00 |
| OPTION-980-5001-9 3 | 29" high x 64" wide tapered infeed hopper with heavy-duty taillight covers, spring lift assists, 3 light bar and 30" fold down infeed tray. (includes heavy-duty taillight covers and spring lift assists) | \$ 725.00 |
| OPTION-980-5001-4 | Optional hydraulic bump bar for 45" wide infeed tray with one override mounted on infeed | \$ 1625.00 |
| OPTION-980-5000-7 3 | Dinamic winch with line docking station and manual push button feed assist (Includes 5/16" diameter x 200' Teufelberger rope with 12" loop installed) (Includes (1) manual rear stabilizer) | \$ 5350.00 |
| OPTION-999-5000-0 | Fuel Saver (only available on engine with Murphy PV380 controller) | \$ 275.00 |
| OPTION-980-5000-3 | Single rear manual stabilizer | \$ 115.00 |
| OPTION-980-5001-0 | Clear Infeed Curtain - 45" Infeed | \$ 225.00 |
| OPTION-905-5000-5 | Hydraulic Last Chance Cables | \$ 565.00 |
| OPTION-905-5000-3 | Install yellow vinyl grips on last chance reset bar | \$ 15.00 |
| OPTION-915-5000-4 8 | Paint the hydraulic last chance handle/bar fluorescent yellow (paint#3592) and include UV protection. | \$ 245.00 |
| OPTION-905-5001-1 | Bolt-on shut-off switch for engine shut-down located on both sides of infeed hopper | \$ 625.00 |
| OPTION-911-5000-8 | Clear Infeed Curtain - 64" Infeed | \$ 260.00 |
| FEED SYSTEM | | |
| Part # | Description | Unit Price |
| OPTION-905-5000-8 4 | Hydraulic lift cylinder for top feed wheel (controlled manually unless wireless radio remote option is selected) | \$ 1050.00 |
| OPTION-915-5000-4 | Hydraulic flow control for feed wheel rate adjustment (All-In-One Mount) | \$ 325.00 |
| OPTION-905-5000-3 | Spring Loaded Tool less Trap Door | \$ 250.00 |
| AXLE | | |
| Part # | Description | Unit Price |
| 990-1018-32 | Single 7,000 pound Torflex EZ Lube axle with electric brakes | \$ 0.00 |
| OPTION-980-5001-0 5 | Single 7,000 Pound Torflex EZ Lube Electric Brake Axle (to be selected with wide frame option only) (must be selected if wide frame option is quoted) | \$ 125.00 |
| OPTION-905-5000-5 | Single 7,000 pound Torflex EZ lube hydraulic brake axle (Free backing) | \$ 925.00 |
| OPTION-905-5001-7 | Single 8,000 pound Torflex EZ lube electric brake axle | \$ 975.00 |
| OPTION-905-5001-6 | Single 8,000 Pound Torflex EZ Lube Hydraulic Brake Axle (Not Free Backing) | \$ 2575.00 |
| TIRES/RIMS | | |
| Part # | Description | Unit Price |
| 990-1017-29 | (2) ST235/80R 16" tires mounted on 8-bolt white spoke rims (Tire is approximately 9.43" wide, tire capacity is 3,520 pounds each) (7,000 pound axles only) | \$ 0.00 |
| OPTION-980-5000-1 9 | (2) ST235/80R 16" tires mounted on 8-bolt aluminum rims (Tire is approximately 9.43" wide, tire capacity is 3,520 pounds each) (7,000 pound axles only) | \$ 325.00 |
| OPTION-980-5000-2 | (2) 215/75R 17.5" tires mounted on 8-bolt heavy-duty gray rims (8,000 pound axles on up) | \$ 540.00 |
| OPTION-980-5000-2 | (2) 215/75R 17.5" tires mounted on 8-bolt aluminum rims (8,000 pound axles on up) | \$ 1275.00 |
| OPTION-980-5000-2 | (2) 235/75R 17.5" tires mounted on 8-bolt heavy-duty gray rims (8,000 pound axles on up) | \$ 675.00 |
| FENDER | | |
| Part # | Description | Unit Price |
| 990-100415 | Aluminum bolt on fenders (Approximately 1/4" thick) (standard fender) | \$ 0.00 |
| OPTION-980-1002-6 | 12" HD bolt on steel fenders - single axle units only | \$ 90.00 |
| HITCH | | |
| Part # | Description | Unit Price |
| 990-100274 | 2-1/2" Wallace Forge Pintle Hitch | \$ 0.00 |

| | | |
|--------------------------|---|------------------|
| OPTION-980-5000-5 | 3" Buyer's Product Pintle Hitch | \$ 75.00 |
| OPTION-980-5000-1 | 2-5/16" Wallace Forge Ball Hitch | \$ 40.00 |
| OPTION-980-5000-1 | 2" Bulldog Ball Hitch | \$ 125.00 |
| OPTION-980-5000-1 | 2-5/16" Bulldog Ball Hitch (extends tongue approx. 15 1/2") | \$ 125.00 |
| OPTION-980-5000-5 | 3" Pintle Hitch with Model 20 actuator for Hydraulic brake axles | \$ 885.00 |
| OPTION-980-5000-5 | 2-5/16" Ball Hitch with Model 20 actuator for Hydraulic brake axles | \$ 975.00 |

ADD-ON OPTIONS

| Tire / Rim | | |
|--------------------|--|------------------|
| Part # | Description | Unit Price |
| 900-5913-90 | Spare tire mounted on white spoke rim (235/80R 16") - 8 bolt rim | \$ 275.00 |
| 900-5913-94 | Spare tire mounted on aluminum rim (235/80R 16") | \$ 375.00 |
| 900-5908-39 | Spare tire mounted on heavy-duty gray rim (215/75R 17.5") | \$ 525.00 |
| 900-5908-80 | Spare tire mounted on aluminum rim (215/75R 17.5") | \$ 775.00 |
| 900-5904-76 | Spare tire mounted on heavy-duty gray rim (235/75R 17.5") | \$ 625.00 |

| Battery and Battery Box | | |
|--------------------------------------|--|------------------|
| Part # | Description | Unit Price |
| OPTION-980-5000-1 6 | Lockable steel battery box with (1) 1,000 CCA battery (in lieu of standard aluminum box) (All engines excluding Cummins) | \$ 125.00 |
| OPTION-905-8000-3 | Lockable battery disconnect switch | \$ 175.00 |

| Bearings | | |
|-------------------|--|------------------|
| Part # | Description | Unit Price |
| 990-100112 | Debris resistant bearing package in lieu of standard | \$ 195.00 |

| Chipper Discharge | | |
|--------------------------------------|---|--------------------|
| Part # | Description | Unit Price |
| OPTION-980-5000-9 2 | 270 degree hydraulic controlled swivel discharge chute with manual 12" chip deflector (Includes height adjustable discharge & 270 degree discharge stops) | \$ 850.00 |
| OPTION-980-5000-9 3 | 270 degree hydraulic controlled swivel discharge with hydraulic controlled 12" chip deflector (Includes height adjustable discharge & 270 degree discharge stops) | \$ 1550.00 |
| OPTION-980-5001-7 | Stops on discharge - 270 degree turn | \$ 40.00 |
| OPTION-980-5000-7 6 | DELETE standard hand crank height and swivel discharge (to be manual swivel and non-height adjustable) | - \$ 400.00 |

| Chipper Wear Kit | | |
|--------------------|---|------------------|
| Part # | Description | Unit Price |
| 500-0000-33 | Model 150/200 wear kit (Includes 3 sets of knives, bolts, and nuts/washers, along with 1 anvil with hardware, knife sharpener, and anvil gauge) | \$ 625.00 |

| Chocks & Chock Holders | | |
|--------------------------|--|------------------|
| Part # | Description | Unit Price |
| OPTION-980-10002 | Aluminum Bolt On Chock Holders (Does not include chocks) | \$ 130.00 |
| OPTION-980-5001-0 | Rubber Wheel Chocks (2) | \$ 90.00 |

| Cone Holder | | |
|--------------------------|----------------------------------|------------------|
| Part # | Description | Unit Price |
| OPTION-980-5000-3 | Pole style cone holder (weld on) | \$ 105.00 |
| OPTION-980-5000-4 | Pole style cone holder (bolt on) | \$ 230.00 |
| OPTION-905-5000-7 | Hoop style cone holder (weld on) | \$ 175.00 |
| OPTION-911-2001-4 | Hoop style cone holder (bolt on) | \$ 325.00 |

| Document Machine Weight | | |
|--------------------------|-------------------------|-----------------|
| Part # | Description | Unit Price |
| OPTION-911-5001-1 | Document Machine Weight | \$ 95.00 |

| Engine Related Options | | |
|--------------------------------------|--|------------------|
| Part # | Description | Unit Price |
| OPTION-905-5001-8 6 | Lockable cover for instrument panel (PSI gas engines only) | \$ 115.00 |

| | | |
|---------------------------------|---|-------------------|
| OPTION-980-5001-8 | Engine block heater for PSI gas engines only | \$ 125.00 |
| OPTION-905-5002-1 | Engine block heater for Ford gas engines only | \$ 165.00 |
| Extended Warranties | | |
| Part # | Description | Unit Price |
| 900-6997-25 | 5 year / 5,000 hour Platinum Warranty (C3.4 Cat Engines) | \$ 4430.00 |
| 900-6997-28 | 5 year / 5,000 hour Platinum Warranty (C4.4 Cat Engines) | \$ 5770.00 |
| 900-6004-03 | 5 year / 5,000 hour warranty (Ford gas engines) | \$ 1825.00 |
| 900-6023-16 | 4 year / 4,000 hour warranty (Kohler 74 hp engines only) | \$ 725.00 |
| 900-6023-17 | 5 year / 2,000 hour warranty (Kohler 74 hp engines only) | \$ 725.00 |
| Fire Extinguisher | | |
| Part # | Description | Unit Price |
| OPTION-980-5001-6 | 2-1/2 Pound Fire Extinguisher with bolt on mount | \$ 150.00 |
| Flag Holder | | |
| Part # | Description | Unit Price |
| OPTION-980-10009 | Bolt-on flag holders (includes flags) - aluminum or steel fenders | \$ 105.00 |
| Frame | | |
| Part # | Description | Unit Price |
| OPTION-980-5001-0 | Model 250 wide frame (Includes three mount light bar mounted under infeed hopper) | \$ 545.00 |
| Fuel And Hydraulic Tanks | | |
| Part # | Description | Unit Price |
| OPTION-905-5000-2 | Gate valve for hydraulic tank | \$ 130.00 |
| OPTION-980-5001-4 | Lockable padlocks for steel fuel and hyd tanks | \$ 35.00 |
| Knife And Parts | | |
| Part # | Description | Unit Price |
| OPTION-626-5000-3 | Knife saver kit (includes sharpener, file, safety gloves, and carrying case) | \$ 65.00 |
| Lights | | |
| Part # | Description | Unit Price |
| OPTION-980-1002-2 | "Preco" Model 7620 Amber Strobe Light with guard | \$ 425.00 |
| OPTION-915-5000-7 | Wig Wag LED strobe lights - for a machine without a winch (Single decal plate) | \$ 525.00 |
| OPTION-915-5000-8 | Wig Wag LED Strobe Lights - for a machine with a winch (Double decal plate) | \$ 525.00 |
| Manuals (Machine) | | |
| Part # | Description | Unit Price |
| 900-8912-35 | Additional Operating and Parts Manual - weather proof | \$ 95.00 |
| Miscellaneous Options | | |
| Part # | Description | Unit Price |
| 990-100691 | Rental package (Includes: DVD and rental validation form) | \$ 75.00 |
| OPTION-911-5000-1 | 4" x 6 1/2" inspection window on belt shield | \$ 125.00 |
| Non-Skid Coating | | |
| Part # | Description | Unit Price |
| OPTION-905-5001-9 | Non skid coating on tongue and all step on areas | \$ 175.00 |
| Mud Flap | | |
| Part # | Description | Unit Price |
| OPTION-905-5000-1 | (2) Mud Flaps (1/4" x 12" x 18") | \$ 95.00 |
| Pressure Check | | |
| Part # | Description | Unit Price |
| OPTION-980-5000-6 | Pressure Check Gauge | \$ 95.00 |
| Tongue | | |
| Part # | Description | Unit Price |
| OPTION-980-5000-0 | 12" longer bolt-on tongue (total tongue length will be 46" on the 12x, 12xpc, and 15xp, 48" on the 12xp and 15xpc and 50" on the 200/250) | \$ 245.00 |

OPTION-980-5002-0 Telescoping tongue with single 20" adjustment **\$ 775.00**

| Tongue Jack | | |
|-------------|-------------|------------|
| Part # | Description | Unit Price |

OPTION-911-5000-0 8,000 pound capacity tongue jack with 2,500 pound HD caster wheel (in lieu of standard jack) **\$ 275.00**

OPTION-911-5000-0 8,000 pound capacity tongue jack with 2,500 pound HD caster wheel (includes standard jack) **\$ 350.00**

OPTION-911-5001-0 12,000 pound bolt on electric tongue jack (JackType: BoltOn **\$ 1775.00**
4 SupportCapacity: 12,000lbs.
LiftCapacity: 12,000lbs.
Travel:24"
Retracted:45"
Extended:69"
Clearance:--
Brand:Bulldog
)

OPTION-905-5000-2 10,000 pound capacity tongue jack with spring return pad **\$ 225.00**

OPTION-955-5000-0 Hydraulic tongue jack with multiple position drop leg **\$ 1725.00**

| Tool Box | | |
|----------|-------------|------------|
| Part # | Description | Unit Price |

OPTION-980-5001-0 Lockable steel tool box in lieu of standard aluminum box **\$ 95.00**

| Tools | | |
|--------|-------------|------------|
| Part # | Description | Unit Price |

980-0503-19 Disc chipper tool kit to change knives for 5/8" bolts **\$ 105.00**

900-9916-36 Tool kit for Handfed Chippers **\$ 620.00**
Includes:
- Screwdriver set (4 pc)
- 1/2" Drive Torque wrench (25-250 ft)
- 1/2" Drive Socket set w/Ratchet (18 pc)
- Crescent wrench
- Open end wrench set (14 pc)
- Balldriver tool set (13 pc)
- 1/2" Drive slotted drag link socket
- 26" Polymer Tool Box

| Vice | | |
|--------|-------------|------------|
| Part # | Description | Unit Price |

OPTION-980-20004 Wilton 5 1/2" swivel steel vice, w/ mount **\$ 545.00**

| Wiring | | |
|--------|-------------|------------|
| Part # | Description | Unit Price |

OPTION-905-5000-1 Option 7 Prong (Flat/RV Style) to 6 Prong Coiled Cord **\$ 45.00**

OPTION-912-1001-4 Option 7 to 7 Round Coiled Plug w/7 Female & Boot **\$ 125.00**

OPTION-980-5001-6 Connect Brake Wire to Center Terminal **\$ 45.00**



Jason Morey
 6750 Millbrook Road
 Remus, MI 49340
 USA
 989-561-2270 (Phone)
 989-561-2273 (Fax)
www.banditchippers.com

MODEL 200XP TRACK (12" DISC STYLE) BRUSH BANDIT

Pricing Scheme:

Current Pricing

Currency:

United States (dollars)

Pricing Generated:

September 13, 2021 03:46 PM

Generated By:

Jason Morey (Jason Morey)

BASE PRICE

| Part # | Description | Base Price |
|--------|-------------|------------|
|--------|-------------|------------|

MODEL-200TRACK Model 200XP Track - (12" Disc Style) Brush Bandit **\$ 63560.00**

STANDARD EQUIPMENT

| Part # | Description | Unit Price |
|-----------------|---|----------------|
| STANDARD | 40" diameter x 2" thick (2 knife pocket) chipper disc, each pocket equipped with (2) 1/2" x 4 1/2" x 7 1/4" dual edge knives | \$ 0.00 |
| STANDARD | Slide box feed system (includes adjustable spring on each side) with (2) horizontal feed wheels 7 1/2" diameter x 16 3/8" wide, driven by (2) 15.9 CID hydraulic motors. | \$ 0.00 |
| STANDARD | Hydraulic lift cylinder - utilizes a hydraulic cylinder to raise or provide down pressure for the top feed wheel (controlled via radio remote control) | \$ 0.00 |
| STANDARD | Bottom feed wheel clean out door (opens via spring latch pin allowing dirt and debris to fall out extending knife and component life) | \$ 0.00 |
| STANDARD | Hydraulic controlled 270 degree swivel discharge chute with 33" elbow radius | \$ 0.00 |
| STANDARD | Clean out and inspection door on discharge bottom | \$ 0.00 |
| STANDARD | 29" high x 45" wide tapered infeed hopper with 30" fold down infeed hopper tray | \$ 0.00 |
| STANDARD | (2) Last chance safety pull cables | \$ 0.00 |
| STANDARD | Round control bar - located around top and sides of infeed hopper with 3 control positions (forward / stop / reverse) | \$ 0.00 |
| STANDARD | Wooden pusher tool with mount on infeed hopper | \$ 0.00 |
| STANDARD | Lockable aluminum toolbox | \$ 0.00 |
| STANDARD | Banded chipper drive belts (adjustable via a sliding engine system) | \$ 0.00 |
| STANDARD | Pressure check kit - Gauge is NOT included | \$ 0.00 |
| STANDARD | Radio remote control with tether back-up (controls following functions: track forward/reverse, track left/right, discharge swivel left/right (n/a on stationary discharge), discharge deflector up/down, yoke up/down, feed forward/reverse, throttle, engine e-stop, and hydraulic winch if applicable). | \$ 0.00 |
| STANDARD | Weather resistant manual container | \$ 0.00 |
| STANDARD | Engine disable plug for hood locking pin-preventing engine from operating without pin in place | \$ 0.00 |
| STANDARD | (1) weatherproof machine manual (includes safety, operation and parts sections) also (1) engine and clutch manual is included if applicable | \$ 0.00 |
| STANDARD | Spanish & English combination safety decals | \$ 0.00 |
| STANDARD | (2) radiator guard posts | \$ 0.00 |
| STANDARD | Gate valve for hydraulic tank | \$ 0.00 |

PAINT

| Part # | Description | Unit Price |
|--------------------------|---|------------------|
| 333-32273 | Standard Imron Industrial Urethane Bandit Yellow | \$ 0.00 |
| 333-28984 | Standard Imron Industrial Urethane Green | \$ 0.00 |
| OPTION-980-5002-0 | Special Imron Industrial Paint (please specify paint color and number) - 200 (Requires specification) | \$ 675.00 |

| | | |
|---------------------------|--|-------------------|
| OPTION-980-5002-03 | Special Imron "Metallic" Industrial Paint (please specify paint color and number) - 200 (Requires specification) | \$ 1275.00 |
|---------------------------|--|-------------------|

| ENGINE | | |
|----------------|---|--------------------|
| Part # | Description | Unit Price |
| 990-RC1579-163 | Caterpillar C3.4, 74 horsepower engine without clutch - Tier 4 FINAL (Includes 2 year / 2,000 hour engine warranty) | \$ 19765.00 |

| CONTROL SYSTEM AND ENGINE INSTALLATION | | |
|--|---|-------------------|
| Part # | Description | Unit Price |
| 905-6000-46 | Murphy PV380 panel with reversing auto feed for Cat 74 horsepower diesel engines (Includes 1,000 CCA battery with box) - TRACK UNITS ONLY | \$ 3025.00 |

| CLUTCH | | |
|-------------|---------------------------|-------------------|
| Part # | Description | Unit Price |
| 700-1000-12 | NACD Spring Loaded Clutch | \$ 1525.00 |

| TRACK | | |
|-------------|--|----------------|
| Part # | Description | Unit Price |
| 990-1017-99 | Caterpillar 2-speed 303CR rubber track undercarriage - (Includes 4 year track warranty for assembled components) | \$ 0.00 |

| INFEED | | |
|--------------------|--|-------------------|
| Part # | Description | Unit Price |
| OPTION-980-5001-9 | 29" high x 45" wide tapered heavy-duty infeed with weld on pan and infeed deflectors | \$ 495.00 |
| OPTION-980-5001-9 | 29" high x 64" wide tapered infeed hopper and 30" fold down infeed tray. | \$ 575.00 |
| OPTION-980-5001-20 | Dinamic winch with line docking station and feed assist controlled via remote (Includes 5/16" diameter x 200' Teufelberger rope with 12" loop installed) | \$ 4500.00 |
| OPTION-905-5000-5 | Hydraulic Last Chance Cables | \$ 565.00 |
| OPTION-999-5000-0 | Fuel Saver (only available on engine with Murphy PV380 controller) | \$ 275.00 |
| OPTION-980-5001-0 | Clear Infeed Curtain - 45" Infeed | \$ 225.00 |
| OPTION-911-5000-8 | Clear Infeed Curtain - 64" Infeed | \$ 260.00 |

| FEED SYSTEM | | |
|-------------------|---------------------------------------|------------------|
| Part # | Description | Unit Price |
| OPTION-905-5001-3 | Hydraulic Flow Control (Single Mount) | \$ 275.00 |

| ADD-ON OPTIONS | | |
|-------------------------|--|------------------|
| Battery and Battery Box | | |
| Part # | Description | Unit Price |
| OPTION-980-5000-16 | Lockable steel battery box with (1) 1,000 CCA battery (in lieu of standard aluminum box) (All engines excluding Cummins) | \$ 125.00 |

| Chipper Discharge | | |
|--------------------|--|--------------------|
| Part # | Description | Unit Price |
| OPTION-980-5000-76 | DELETE standard hand crank height and swivel discharge (to be manual swivel and non-height adjustable) | - \$ 400.00 |

| Chipper Wear Kit | | |
|------------------|---|------------------|
| Part # | Description | Unit Price |
| 500-0000-33 | Model 150/200 wear kit (Includes 3 sets of knives, bolts, and nuts/washers, along with 1 anvil with hardware, knife sharpener, and anvil gauge) | \$ 625.00 |

| Cone Holder | | |
|-------------------|----------------------------------|------------------|
| Part # | Description | Unit Price |
| OPTION-905-5000-7 | Hoop style cone holder (weld on) | \$ 175.00 |

| Document Machine Weight | | |
|-------------------------|-------------|------------|
| Part # | Description | Unit Price |

OPTION-911-5001-1 Document Machine Weight \$ 95.00

| Fire Extinguisher | | |
|-------------------|-------------|------------|
| Part # | Description | Unit Price |

OPTION-980-5001-6 2-1/2 Pound Fire Extinguisher with bolt on mount \$ 150.00

| Fuel And Hydraulic Tanks | | |
|--------------------------|-------------|------------|
| Part # | Description | Unit Price |

OPTION-980-5001-4 Lockable padlocks for steel fuel and hyd tanks \$ 35.00

| Knife And Parts | | |
|-----------------|-------------|------------|
| Part # | Description | Unit Price |

OPTION-626-5000-3 Knife saver kit (includes sharpener, file, safety gloves, and carrying case) \$ 65.00

| Lights | | |
|--------|-------------|------------|
| Part # | Description | Unit Price |

OPTION-915-5000-7 Wig Wag LED strobe lights - for a machine without a winch (Single decal plate) \$ 525.00

OPTION-915-5000-8 Wig Wag LED Strobe Lights - for a machine with a winch (Double decal plate) \$ 525.00

| Manuals (Machine) | | |
|-------------------|-------------|------------|
| Part # | Description | Unit Price |

900-8912-35 Additional Operating and Parts Manual - weather proof \$ 95.00

| Pressure Check | | |
|----------------|-------------|------------|
| Part # | Description | Unit Price |

OPTION-980-5000-6 Pressure Check Gauge \$ 95.00

| Tools | | |
|--------|-------------|------------|
| Part # | Description | Unit Price |

900-9916-36 \$ 620.00

Tool kit for Handfed Chippers
Includes:
- Screwdriver set (4 pc)
- 1/2" Drive Torque wrench (25-250 ft)
- 1/2" Drive Socket set w/Ratchet (18 pc)
- Crescent wrench
- Open end wrench set (14 pc)
- Balldriver tool set (13 pc)
- 1/2" Drive slotted drag link socket
- 26" Polymer Tool Box



Jason Morey
 6750 Millbrook Road
 Remus, MI 49340
 USA
 989-561-2270 (Phone)
 989-561-2273 (Fax)
www.banditchippers.com

MODEL 200XP PTO 3-POINT HITCH UNIT (12" DISC STYLE) PTO BRUSH BANDIT

| Pricing Scheme: | Pricing Generated: |
|-------------------------|-----------------------------|
| Current Pricing | September 13, 2021 03:46 PM |
| Currency: | Generated By: |
| United States (dollars) | Jason Morey (Jason Morey) |

BASE PRICE

| Part # | Description | Base Price |
|--------------|--|--------------------|
| MODEL-200PTO | Model 200XP PTO 3-Point Hitch Unit - (12" Disc Style) PTO Brush Bandit | \$ 19970.00 |

STANDARD EQUIPMENT

| Part # | Description | Unit Price |
|----------|--|----------------|
| STANDARD | Category II hitch with (1" diameter pins) | \$ 0.00 |
| STANDARD | 12 gallon steel hydraulic tank with magnetic drain plug | \$ 0.00 |
| STANDARD | Slide box feed system (includes adjustable spring on each side) with (2) horizontal feed wheels 7 1/2" diameter x 16 3/8" wide, driven by (2) 15.9 CID hydraulic motors. | \$ 0.00 |
| STANDARD | 40" diameter x 2" thick (2 knife pocket) chipper disc, each pocket equipped with (2) 1/2" x 4 1/2" x 7 1/4" dual edge knives | \$ 0.00 |
| STANDARD | Wooden pusher tool with mount on infeed hopper | \$ 0.00 |
| STANDARD | 360 degree manual swivel discharge with 12" adjustable chip deflector | \$ 0.00 |
| STANDARD | Clean out and inspection door on discharge bottom | \$ 0.00 |
| STANDARD | Round control bar - located around top and sides of infeed hopper with 3 control positions (forward / stop / reverse) | \$ 0.00 |
| STANDARD | Drive for 540 RPM tractor PTO (drive shaft connecting PTO chipper to tractor is NOT included) | \$ 0.00 |
| STANDARD | Bottom feed wheel clean out door (opens via spring latch pin allowing dirt and debris to fall out extending knife and component life) | \$ 0.00 |
| STANDARD | (2) Last chance safety pull cables | \$ 0.00 |
| STANDARD | 29" high x 45" wide tapered infeed hopper with 30" fold down infeed hopper tray | \$ 0.00 |
| STANDARD | Top feed wheel jack mount with locking pin to raise & lock top feed wheel using tongue jack | \$ 0.00 |
| STANDARD | Weather resistant manual container | \$ 0.00 |
| STANDARD | (1) weatherproof machine manual (includes safety, operation and parts sections) also (1) engine and clutch manual is included if applicable | \$ 0.00 |
| STANDARD | Drive Shaft to connect chipper to tractor is NOT included | \$ 0.00 |
| STANDARD | Pressure check kit - Gauge is NOT included | \$ 0.00 |

PAINT

| Part # | Description | Unit Price |
|------------------------|---|------------------|
| 333-32273 | Standard Imron Industrial Urethane Bandit Yellow | \$ 0.00 |
| 333-28984 | Standard Imron Industrial Urethane Green | \$ 0.00 |
| OPTION-986-5000-5 9 | Special Imron Industrial Paint (please specify paint color and number) - PTO (Requires specification) | \$ 600.00 |

INFEED

| Part # | Description | Unit Price |
|-------------------|-------------------------------|------------------|
| OPTION-980-5000-3 | Single rear manual stabilizer | \$ 115.00 |

FEED SYSTEM

| Part # | Description | Unit Price |
|------------|--|------------------|
| 990-100053 | Hydraulic flow control for feed wheel rate adjustment (for units without autofeed) | \$ 325.00 |

| | | |
|---------------------------------|---|-------------------|
| OPTION-905-5000-84 | Hydraulic lift cylinder for top feed wheel (controlled manually unless wireless radio remote option is selected) | \$ 1050.00 |
| OPTION-915-5000-4 | Hydraulic flow control for feed wheel rate adjustment (All-In-One Mount) | \$ 325.00 |
| OPTION-980-5001-8 | Automatic Feed System Governor w/ Digital Tach/Hour | \$ 1025.00 |
| ADD-ON OPTIONS | | |
| Chipper Discharge | | |
| Part # | Description | Unit Price |
| OPTION-980-5000-92 | 270 degree hydraulic controlled swivel discharge chute with manual 12" chip deflector (Includes height adjustable discharge & 270 degree discharge stops) | \$ 850.00 |
| OPTION-980-5000-93 | 270 degree hydraulic controlled swivel discharge with hydraulic controlled 12" chip deflector (Includes height adjustable discharge & 270 degree discharge stops) | \$ 1550.00 |
| OPTION-980-5001-7 | Stops on discharge - 270 degree turn | \$ 40.00 |
| Chipper Wear Kit | | |
| Part # | Description | Unit Price |
| 500-0000-33 | Model 150/200 wear kit (Includes 3 sets of knives, bolts, and nuts/washers, along with 1 anvil with hardware, knife sharpener, and anvil gauge) | \$ 625.00 |
| Cone Holder | | |
| Part # | Description | Unit Price |
| OPTION-980-5000-3 | Pole style cone holder (weld on) | \$ 105.00 |
| OPTION-980-5000-4 | Pole style cone holder (bolt on) | \$ 230.00 |
| OPTION-905-5000-7 | Hoop style cone holder (weld on) | \$ 175.00 |
| OPTION-911-2001-4 | Hoop style cone holder (bolt on) | \$ 325.00 |
| Document Machine Weight | | |
| Part # | Description | Unit Price |
| OPTION-911-5001-1 | Document Machine Weight | \$ 95.00 |
| Fire Extinguisher | | |
| Part # | Description | Unit Price |
| OPTION-980-5001-6 | 2-1/2 Pound Fire Extinguisher with bolt on mount | \$ 150.00 |
| Fuel And Hydraulic Tanks | | |
| Part # | Description | Unit Price |
| OPTION-905-5000-2 | Gate valve for hydraulic tank | \$ 130.00 |
| OPTION-980-5001-4 | Lockable padlocks for steel fuel and hyd tanks | \$ 35.00 |
| Knife And Parts | | |
| Part # | Description | Unit Price |
| OPTION-626-5000-3 | Knife saver kit (includes sharpener, file, safety gloves, and carrying case) | \$ 65.00 |
| Lights | | |
| Part # | Description | Unit Price |
| OPTION-915-5000-7 | Wig Wag LED strobe lights - for a machine without a winch (Single decal plate) | \$ 525.00 |
| OPTION-915-5000-8 | Wig Wag LED Strobe Lights - for a machine with a winch (Double decal plate) | \$ 525.00 |
| Pressure Check | | |
| Part # | Description | Unit Price |
| OPTION-980-5000-6 | Pressure Check Gauge | \$ 95.00 |
| PTO Options | | |
| Part # | Description | Unit Price |
| OPTION-980-5000-4 | 2 1/4" diameter jack shaft tapered down to 1 3/8" diameter with 6 tooth spline | \$ 445.00 |
| OPTION-980-5001-7 | Optional Height Adjustable Legs | \$ 985.00 |
| OPTION-986-5000-3 | Chipper drive system for 1,000 RPM tractor PTO | \$ 125.00 |
| Tools | | |
| Part # | Description | Unit Price |
| 900-9916-36 | Tool kit for Handfed Chippers Includes: - Screwdriver set (4 pc) - 1/2" Drive Torque wrench (25-250 ft) - 1/2" Drive Socket set w/Ratchet (18 pc) | \$ 620.00 |



Jason Morey
 6750 Millbrook Road
 Remus, MI 49340
 USA
 989-561-2270 (Phone)
 989-561-2273 (Fax)
www.banditchippers.com

MODEL 200XP PTO TRAILERIZED UNIT (12" DISC STYLE) PTO BRUSH BANDIT

Pricing Scheme:

Current Pricing

Currency:

United States (dollars)

Pricing Generated:

September 13, 2021 03:46 PM

Generated By:

Jason Morey (Jason Morey)

BASE PRICE

| Part # | Description | Base Price |
|----------------|--|--------------------|
| MODEL-200PTO-T | Model 200XP PTO Trailerized Unit - (12" Disc Style) PTO Brush Bandit | \$ 20395.00 |

STANDARD EQUIPMENT

| Part # | Description | Unit Price |
|----------|--|----------------|
| STANDARD | 12 gallon steel hydraulic tank with magnetic drain plug | \$ 0.00 |
| STANDARD | Slide box feed system (includes adjustable spring on each side) with (2) horizontal feed wheels 7 1/2" diameter x 16 3/8" wide, driven by (2) 15.9 CID hydraulic motors. | \$ 0.00 |
| STANDARD | 29" high x 45" wide tapered infeed hopper with 30" fold down infeed hopper tray | \$ 0.00 |
| STANDARD | 40" diameter x 2" thick (2 knife pocket) chipper disc, each pocket equipped with (2) 1/2" x 4 1/2" x 7 1/4" dual edge knives | \$ 0.00 |
| STANDARD | Single 6,000 pound axle with (2) 225/75R 15" tires (Does not include fenders) | \$ 0.00 |
| STANDARD | 360 degree manual swivel discharge with 12" adjustable chip deflector | \$ 0.00 |
| STANDARD | Clean out and inspection door on discharge bottom | \$ 0.00 |
| STANDARD | Wooden pusher tool with mount on infeed hopper | \$ 0.00 |
| STANDARD | Bottom feed wheel clean out door (opens via spring latch pin allowing dirt and debris to fall out extending knife and component life) | \$ 0.00 |
| STANDARD | (2) Last chance safety pull cables | \$ 0.00 |
| STANDARD | Round control bar - located around top and sides of infeed hopper with 3 control positions (forward / stop / reverse) | \$ 0.00 |
| STANDARD | Top feed wheel jack mount with locking pin to raise & lock top feed wheel using tongue jack | \$ 0.00 |
| STANDARD | 5,000 pound side crank tongue jack with 15" of travel and foot pad for PTO units | \$ 0.00 |
| STANDARD | Weather resistant manual container | \$ 0.00 |
| STANDARD | Drive for 540 RPM tractor PTO (drive shaft connecting PTO chipper to tractor is NOT included) | \$ 0.00 |
| STANDARD | (1) weatherproof machine manual (includes safety, operation and parts sections) also (1) engine and clutch manual is included if applicable | \$ 0.00 |
| STANDARD | Drive Shaft to connect chipper to tractor is NOT included | \$ 0.00 |
| STANDARD | Pressure check kit - Gauge is NOT included | \$ 0.00 |

PAINT

| Part # | Description | Unit Price |
|------------------------|---|------------------|
| 333-32273 | Standard Imron Industrial Urethane Bandit Yellow | \$ 0.00 |
| 333-28984 | Standard Imron Industrial Urethane Green | \$ 0.00 |
| OPTION-986-5000-5 9 | Special Imron Industrial Paint (please specify paint color and number) - PTO (Requires specification) | \$ 600.00 |

INFEED

| Part # | Description | Unit Price |
|-------------------|-------------------------------|------------------|
| OPTION-980-5000-3 | Single rear manual stabilizer | \$ 115.00 |
| OPTION-905-5000-5 | Hydraulic Last Chance Cables | \$ 565.00 |

FEED SYSTEM

| Part # | Description | Unit Price |
|------------------------|--|-------------------|
| OPTION-905-5000-8 4 | Hydraulic lift cylinder for top feed wheel (controlled manually unless wireless radio remote option is selected) | \$ 1050.00 |

| 990-100053 | Hydraulic flow control for feed wheel rate adjustment (for units without autofeed) | \$ 325.00 |
|--------------------------|---|------------|
| OPTION-915-5000-4 | Hydraulic flow control for feed wheel rate adjustment (All-In-One Mount) | \$ 325.00 |
| OPTION-980-5001-8 | Automatic Feed System Governor w/ Digital Tach/Hour | \$ 1025.00 |
| HITCH | | |
| Part # | Description | Unit Price |
| 990-100276 | 2" Fulton Ball Hitch | \$ 0.00 |
| OPTION-980-5001-6 | 2-1/2" Pintle Hitch | \$ 45.00 |
| ADD-ON OPTIONS | | |
| Chipper Discharge | | |
| Part # | Description | Unit Price |
| OPTION-980-5000-9 2 | 270 degree hydraulic controlled swivel discharge chute with manual 12" chip deflector (Includes height adjustable discharge & 270 degree discharge stops) | \$ 850.00 |
| OPTION-980-5000-9 3 | 270 degree hydraulic controlled swivel discharge with hydraulic controlled 12" chip deflector (Includes height adjustable discharge & 270 degree discharge stops) | \$ 1550.00 |
| OPTION-980-5001-7 | Stops on discharge - 270 degree turn | \$ 40.00 |
| Chipper Wear Kit | | |
| Part # | Description | Unit Price |
| 500-0000-33 | Model 150/200 wear kit (Includes 3 sets of knives, bolts, and nuts/washers, along with 1 anvil with hardware, knife sharpener, and anvil gauge) | \$ 625.00 |
| Cone Holder | | |
| Part # | Description | Unit Price |
| OPTION-980-5000-3 | Pole style cone holder (weld on) | \$ 105.00 |
| OPTION-980-5000-4 | Pole style cone holder (bolt on) | \$ 230.00 |
| OPTION-905-5000-7 | Hoop style cone holder (weld on) | \$ 175.00 |
| OPTION-911-2001-4 | Hoop style cone holder (bolt on) | \$ 325.00 |
| Document Machine Weight | | |
| Part # | Description | Unit Price |
| OPTION-911-5001-1 | Document Machine Weight | \$ 95.00 |
| Fire Extinguisher | | |
| Part # | Description | Unit Price |
| OPTION-980-5001-6 | 2-1/2 Pound Fire Extinguisher with bolt on mount | \$ 150.00 |
| Fuel And Hydraulic Tanks | | |
| Part # | Description | Unit Price |
| OPTION-905-5000-2 | Gate valve for hydraulic tank | \$ 130.00 |
| OPTION-980-5001-4 | Lockable padlocks for steel fuel and hyd tanks | \$ 35.00 |
| Knife And Parts | | |
| Part # | Description | Unit Price |
| OPTION-626-5000-3 | Knife saver kit (includes sharpener, file, safety gloves, and carrying case) | \$ 65.00 |
| Lights | | |
| Part # | Description | Unit Price |
| OPTION-915-5000-7 | Wig Wag LED strobe lights - for a machine without a winch (Single decal plate) | \$ 525.00 |
| OPTION-915-5000-8 | Wig Wag LED Strobe Lights - for a machine with a winch (Double decal plate) | \$ 525.00 |
| Pressure Check | | |
| Part # | Description | Unit Price |
| OPTION-980-5000-6 | Pressure Check Gauge | \$ 95.00 |
| PTO Options | | |
| Part # | Description | Unit Price |
| OPTION-980-5000-4 | 2 1/4" diameter jack shaft tapered down to 1 3/8" diameter with 6 tooth spline | \$ 445.00 |
| OPTION-986-5000-3 3 | Chipper drive system for 1,000 RPM tractor PTO | \$ 125.00 |

| Tools | | |
|-------------|---|------------|
| Part # | Description | Unit Price |
| 900-9916-36 | Tool kit for Handfed Chippers Includes: - Screwdriver set (4 pc) - 1/2" Drive Torque wrench (25-250 ft) - 1/2" Drive Socket set w/Ratchet (18 pc) - Crescent wrench - Open end wrench set (14 pc) - Balldriver tool set (13 pc) - 1/2" Drive slotted drag link socket - 26" Polymer Tool Box | \$ 620.00 |



Jason Morey
 6750 Millbrook Road
 Remus, MI 49340
 USA
 989-561-2270 (Phone)
 989-561-2273 (Fax)
www.banditchippers.com

MODEL 250XP (12" DISC STYLE) BRUSH BANDIT

| Pricing Scheme: | Pricing Generated: |
|-------------------------|-----------------------------|
| Current Pricing | September 13, 2021 03:46 PM |
| Currency: | Generated By: |
| United States (dollars) | Jason Morey (Jason Morey) |

BASE PRICE

| Part # | Description | Base Price |
|-----------|---|--------------------|
| MODEL-250 | Model 250XP - (12" Disc Style) Brush Bandit | \$ 32605.00 |

STANDARD EQUIPMENT

| Part # | Description | Unit Price |
|----------|---|----------------|
| STANDARD | 40" diameter x 2" thick (2 knife pocket) chipper disc, each pocket equipped with (2) 1/2" x 4 1/2" x 7 1/4" dual edge knives | \$ 0.00 |
| STANDARD | 40 gallon steel fuel tank with magnetic drain plug, lockable filler cap, and aluminum sight gauge | \$ 0.00 |
| STANDARD | 13 gallon steel hydraulic tank with magnetic drain plug, lockable filler cap, and sight gauge | \$ 0.00 |
| STANDARD | Slide box feed system (includes adjustable spring on each side) with (2) horizontal feed wheels 10 5/8" diameter x 18 3/4" wide, driven by (2) 32.3 CID hydraulic motors. | \$ 0.00 |
| STANDARD | Hydraulic lift cylinder - utilizes a hydraulic cylinder to raise or provide down pressure for the top feed wheel | \$ 0.00 |
| STANDARD | Bottom feed wheel clean out door (opens via spring latch pin allowing dirt and debris to fall out extending knife and component life) | \$ 0.00 |
| STANDARD | 360 degree HAND crank swivel discharge (height adjustable) with 12" adjustable chip deflector | \$ 0.00 |
| STANDARD | Clean out and inspection door on discharge bottom | \$ 0.00 |
| STANDARD | 29" high x 64" wide tapered infeed hopper with 30" fold down infeed hopper tray, heavy-duty taillight covers, and spring lift assists | \$ 0.00 |
| STANDARD | (2) Last chance safety pull cables | \$ 0.00 |
| STANDARD | Round control bar - located around top and sides of infeed hopper with 3 control positions (forward / stop / reverse) | \$ 0.00 |
| STANDARD | Wooden pusher tool with mount on infeed hopper | \$ 0.00 |
| STANDARD | 3/16" x 2" x 6" rectangular tubing with a 1/4" x 3" x 6" tubular tongue | \$ 0.00 |
| STANDARD | Frame / Fender supports | \$ 0.00 |
| STANDARD | (2) radiator guard posts | \$ 0.00 |
| STANDARD | Lockable aluminum toolbox | \$ 0.00 |
| STANDARD | 5/16" (G70) safety chains with spring loaded latch hooks | \$ 0.00 |
| STANDARD | 8,000 pound capacity tongue jack with 15" of travel and foot pad | \$ 0.00 |
| STANDARD | 12 volt system with rubber mounted LED taillights, 6 prong replaceable coiled power cord & protected heavy-duty wiring with junction box, and LED clearance lights with reflectors. | \$ 0.00 |
| STANDARD | Banded chipper drive belts (adjustable via a sliding engine system) | \$ 0.00 |
| STANDARD | Pressure check kit - Gauge is NOT included | \$ 0.00 |
| STANDARD | Weather resistant manual container | \$ 0.00 |
| STANDARD | Engine disable plug for hood locking pin-preventing engine from operating without pin in place | \$ 0.00 |
| STANDARD | (1) weatherproof machine manual (includes safety, operation and parts sections) also (1) engine and clutch manual is included if applicable | \$ 0.00 |
| STANDARD | Spanish & English combination safety decals | \$ 0.00 |

PAINT

| Part # | Description | Unit Price |
|-----------|--|----------------|
| 333-32273 | Standard Imron Industrial Urethane Bandit Yellow | \$ 0.00 |

| | | |
|--------------------------|--|-------------------|
| 333-28984 | Standard Imron Industrial Urethane Green | \$ 0.00 |
| OPTION-981-5000-3 | Special Imron Industrial Paint (please specify paint color and number) - 250 (Requires specification) | \$ 795.00 |
| OPTION-981-5000-3 | Special Imron "Metallic" Industrial Paint (please specify paint color and number) - 250XP (Requires specification) | \$ 1525.00 |

| ENGINE | | |
|-----------------------|--|--------------------|
| Part # | Description | Unit Price |
| 990-RC1512-094 | PSI 4.3L, 145 horsepower gas engine without clutch (Includes 3 year / 3,500 hour engine warranty and spark arrestor muffler) | \$ 12730.00 |
| 990-RC1581-109 | PSI 5.7L, 165 horsepower GAS engine without clutch (Includes 3 year / 3,500 hour engine warranty and spark arrestor muffler) | \$ 16285.00 |
| 990-RC1172-753 | Ford 6.2, 165 horsepower GAS engine without clutch (Includes 3 year / 3,500 hour engine warranty and spark arrestor muffler) | \$ 18990.00 |
| 990-RC1520-102 | Kohler KDI2504, 74 horsepower (turbocharged) diesel engine with NACD spring loaded clutch - Tier 4 FINAL (Includes 3 year / 2000 hour engine warranty) | \$ 16810.00 |
| 990-RC1537-119 | Caterpillar C3.4, 120 horsepower engine without clutch - Tier 4 FINAL (Includes 2 year / 2,000 hour engine warranty) | \$ 26365.00 |
| 990-RC1591-122 | Caterpillar C4.4, 174 horsepower engine without clutch - Tier 4 FINAL / STAGE V (Includes 2 year / 2,000 hour engine warranty) | \$ 35285.00 |
| 990-RC1544-126 | John Deere 4045HFC04, 125 horsepower engine with NACD spring loaded clutch - Tier 4 FINAL (Includes 2 year / 2,000 hour engine warranty) | \$ 30360.00 |
| 990-RC1533-115 | John Deere 4045HFC04, 139 horsepower engine with NACD spring loaded clutch - Tier 4 FINAL (Includes 2 year / 2,000 hour engine warranty) | \$ 34145.00 |
| 990-RC1553-135 | Kohler KFI34SE300, 134 horsepower diesel engine with NACD Spring loaded clutch (Includes 3 year / 2,000 hour engine warranty) - Tier 4 FINAL | \$ 31235.00 |

| CONTROL SYSTEM AND ENGINE INSTALLATION | | |
|---|--|-------------------|
| Part # | Description | Unit Price |
| 980-6000-49 | IEC mechanical tach WITHOUT auto feed for PSI 145 gas engines only (Includes 1,000 CCA battery with aluminum battery box) | \$ 1725.00 |
| 980-6000-40 | Murphy PV380 panel with reversing auto feed for PSI 145 horsepower gas engines (Includes 1,000 CCA battery with box) - Panel is mounted on engine shroud with no cover | \$ 2620.00 |
| 911-6000-46 | Murphy PV380 panel with reversing auto feed for PSI 165 horsepower gas engines (Includes 1,000 CCA battery with aluminum battery box) - Panel is mounted on engine shroud with no cover | \$ 3095.00 |
| 915-6000-39 | Murphy PV380 panel with reversing auto feed for Ford 165 horsepower gas engines (Includes 1,000 CCA battery with aluminum battery box) - Panel is mounted on engine shroud with lockable steel cover | \$ 3140.00 |
| 700-6000-06 | Murphy PV380 panel with reversing auto feed for Cat 120 horsepower diesel engines (Includes 1,000 CCA battery with box and enclosure by Bandit) - Panel is mounted off of engine shroud in lockable composite cover - Disc chippers only | \$ 7960.00 |
| 700-6000-07 | Murphy PV380 panel with reversing auto feed for Cat 174 horsepower diesel engines (Includes 1,000 CCA battery with box and enclosure by Bandit) - Panel is mounted off of engine shroud in lockable composite cover | \$ 7715.00 |
| 911-6000-44 | Murphy PV380 panel with reversing auto feed for John Deere 125 / 139 horsepower diesel engines (Includes 1,000 CCA battery with aluminum battery box) - Panel is mounted off of engine shroud in lockable composite cover | \$ 3190.00 |
| 980-6000-50 | Murphy PV380 panel with reversing auto feed for Kohler 74 horsepower diesel engines (Includes 1,000 CCA battery with box) - Panel is mounted off of engine shroud in lockable composite cover | \$ 2785.00 |
| 980-6000-45 | Murphy PV380 panel with reversing auto feed for Kohler 134 horsepower diesel engines (Includes 1,000 CCA battery with box) | \$ 2315.00 |

| CLUTCH | | |
|-------------------|--|-------------------|
| Part # | Description | Unit Price |
| 990-100962 | Clutch is included with engine / motor | \$ 0.00 |

| | | |
|-------------|--|------------|
| 700-1000-13 | NACD over center (double plate clutch) | \$ 1375.00 |
| 700-1000-12 | NACD Spring Loaded Clutch | \$ 1525.00 |

| DRIVE SYSTEM | | |
|--------------------|---|------------|
| Part # | Description | Unit Price |
| 990-1017-89 | Standard drive system for engines 145 horsepower and below | \$ 0.00 |
| OPTION-981-5000-2 | Drive system for John Deere 125/139 and Cat 147 horsepower engines | \$ 250.00 |
| OPTION-981-5000-18 | High horsepower option for engines 150 hp and above (Includes 6 belt drive, longer chipper shaft and belt shield) | \$ 745.00 |

| INFEED | | |
|--------------------|---|------------|
| Part # | Description | Unit Price |
| OPTION-911-5000-8 | Clear Infeed Curtain - 64" Infeed | \$ 260.00 |
| OPTION-911-5001-08 | Optional hydraulic bump bar for 64" wide FOLDING Infeed tray with one override mounted on the DRIVE side of the infeed | \$ 1650.00 |
| OPTION-981-5000-3 | 29" high x 64" wide tapered heavy-duty infeed with weld on pan and infeed deflectors | \$ 845.00 |
| OPTION-911-5001-36 | Optional hydraulic bump bar for 64" wide WELD infeed tray with overrides mounted on each side of infeed. | \$ 1750.00 |
| OPTION-980-5000-73 | Dinamic winch with line docking station and manual push button feed assist (Includes 5/16" diameter x 200' Teufelberger rope with 12" loop installed) (Includes (1) manual rear stabilizer) | \$ 5350.00 |
| OPTION-980-5000-3 | Single rear manual stabilizer | \$ 115.00 |
| OPTION-980-5001-3 | Dual rear manual stabilizers (for machines without winch) | \$ 230.00 |
| OPTION-999-5000-0 | Fuel Saver (only available on engine with Murphy PV380 controller) | \$ 275.00 |
| OPTION-905-5000-5 | Hydraulic Last Chance Cables | \$ 565.00 |
| OPTION-915-5000-48 | Paint the hydraulic last chance handle/bar fluorescent yellow (paint#3592) and include UV protection. | \$ 245.00 |
| OPTION-905-5000-3 | Install yellow vinyl grips on last chance reset bar | \$ 15.00 |
| OPTION-905-5001-1 | Bolt-on shut-off switch for engine shut-down located on both sides of infeed hopper | \$ 625.00 |

| FEED SYSTEM | | |
|--------------------|---|------------|
| Part # | Description | Unit Price |
| OPTION-911-5001-59 | Radio remote control with tether back-up (Controls: feed forward / reverse, yoke up / down, discharge swivel, discharge flipper up/ down, throttle and engine e-stop) (MUST select hydraulic swivel discharge with hydraulic flipper option) - Tier 4 and gas engines only | \$ 9925.00 |
| OPTION-911-5001-58 | Radio remote control with tether back-up (Controls: feed forward / reverse, yoke up / down, discharge swivel, discharge flipper up/ down (winch if ordered), throttle and engine e-stop) (MUST select hydraulic swivel discharge with hydraulic flipper option) - Tier 4 and gas engines only | \$ 9925.00 |
| OPTION-915-5000-0 | Double Teeth (Bottom Feed Wheel) (15" drums / 250) | \$ 150.00 |
| OPTION-915-5000-4 | Spring Loaded Tool less Trap Door | \$ 250.00 |
| OPTION-915-5000-4 | Hydraulic flow control for feed wheel rate adjustment (All-In-One Mount) | \$ 325.00 |

| AXLE | | |
|--------------------|--|------------|
| Part # | Description | Unit Price |
| 990-100465 | Single 8,000 pound Torflex EZ lube axle with electric brakes | \$ 0.00 |
| OPTION-981-5000-2 | Single 8,000 pound Torflex EZ lube axle with hydraulic brakes | \$ 755.00 |
| OPTION-981-5000-0 | Single 10,000 pound Torflex axle with electric brakes | \$ 1025.00 |
| OPTION-981-5000-2 | Single 10,000 pound Torflex axle with hydraulic brakes | \$ 1250.00 |
| OPTION-981-5000-19 | Tandem 7000 pound Torflex EZ lube axles with electric brakes (Must select longer frame option under trailer related options when selecting this axle) (in lieu of standard axle) | \$ 1080.00 |

| TIRES/RIMS | | |
|--------------------|--|------------|
| Part # | Description | Unit Price |
| 990-100406 | (2) 215/75R 17.5" tires mounted on 8-bolt heavy-duty gray rims (8,000 pound axles on up) | \$ 0.00 |
| OPTION-911-5000-4 | (2) 215/75R 17.5" tires mounted on 8-bolt aluminum rims (8,000 pound axles on up) | \$ 945.00 |
| OPTION-911-5000-4 | (2) 235/75R 17.5" tires mounted on 8-bolt heavy-duty gray rims (8,000 pound axles on up) | \$ 215.00 |
| OPTION-911-5000-50 | (2) 235/75R 17.5" tires mounted on 8-bolt aluminum rims (8,000 pound axles on up) | \$ 1150.00 |

| | | |
|-------------------------------|--|------------------|
| OPTION-914-5000-1 0 | (4) ST235/80R 16" tires mounted on 8-bolt white spoke rim (Tire is approximately 9.43" wide, tire capacity is 3,520 pounds each) (Tandem 7,000 pound axles only) | \$ 550.00 |
|-------------------------------|--|------------------|

| FENDER | | |
|--------------------------|---|------------------|
| Part # | Description | Unit Price |
| 990-100415 | Aluminum bolt on fenders (Approximately 1/4" thick) (standard fender) | \$ 0.00 |
| OPTION-980-1002-6 | 12" HD bolt on steel fenders - single axle units only | \$ 90.00 |
| OPTION-911-5000-5 | 3/16" heavy-duty steel weld on fenders for tandem axles | \$ 325.00 |

| HITCH | | |
|--------------------------|---|------------------|
| Part # | Description | Unit Price |
| 990-100274 | 2-1/2" Wallace Forge Pintle Hitch | \$ 0.00 |
| OPTION-980-5000-5 | 3" Buyer's Product Pintle Hitch | \$ 75.00 |
| OPTION-980-5000-1 | 2-5/16" Wallace Forge Ball Hitch | \$ 40.00 |
| OPTION-980-5000-1 | 2-5/16" Bulldog Ball Hitch (extends tongue approx. 15 1/2") | \$ 125.00 |
| OPTION-980-5000-5 | 2-5/16" Ball Hitch with Model 20 actuator for Hydraulic brake axles | \$ 975.00 |
| OPTION-980-5000-5 | 3" Pintle Hitch with Model 20 actuator for Hydraulic brake axles | \$ 885.00 |

| ADD-ON OPTIONS | | |
|--------------------------|--|------------------|
| Tire / Rim | | |
| Part # | Description | Unit Price |
| 900-5908-39 | Spare tire mounted on heavy-duty gray rim (215/75R 17.5") | \$ 525.00 |
| 900-5908-80 | Spare tire mounted on aluminum rim (215/75R 17.5") | \$ 775.00 |
| 900-5904-76 | Spare tire mounted on heavy-duty gray rim (235/75R 17.5") | \$ 625.00 |
| 900-5908-81 | Spare tire mounted on aluminum rim (235/75R 17.5") | \$ 825.00 |
| 900-5913-90 | Spare tire mounted on white spoke rim (235/80R 16") - 8 bolt rim | \$ 275.00 |
| OPTION-911-5001-3 | Bolt on Spare Tire Mount (5/8" Bolts on 6-1/2" Bolt Centers) | \$ 240.00 |

| Battery and Battery Box | | |
|-------------------------------|--|------------------|
| Part # | Description | Unit Price |
| OPTION-980-5000-1 6 | Lockable steel battery box with (1) 1,000 CCA battery (in lieu of standard aluminum box) (All engines excluding Cummins) | \$ 125.00 |
| OPTION-905-8000-3 | Lockable battery disconnect switch | \$ 175.00 |

| Bearings | | |
|------------|--|------------------|
| Part # | Description | Unit Price |
| 990-100112 | Debris resistant bearing package in lieu of standard | \$ 195.00 |

| Chipper Discharge | | |
|-------------------------------|---|--------------------|
| Part # | Description | Unit Price |
| OPTION-980-5000-9 2 | 270 degree hydraulic controlled swivel discharge chute with manual 12" chip deflector (Includes height adjustable discharge & 270 degree discharge stops) | \$ 850.00 |
| OPTION-980-5000-9 3 | 270 degree hydraulic controlled swivel discharge with hydraulic controlled 12" chip deflector (Includes height adjustable discharge & 270 degree discharge stops) | \$ 1550.00 |
| OPTION-980-5001-7 | Stops on discharge - 270 degree turn | \$ 40.00 |
| OPTION-986-5000-1 2 | DELETE standard hand crank height and swivel discharge (to be manual swivel and non-height adjustable) | - \$ 400.00 |

| Chipper Wear Kit | | |
|------------------|---|------------------|
| Part # | Description | Unit Price |
| 500-0000-34 | Model 250 wear kit (Includes 3 sets of knives, bolts, and nuts/washers, along with 1 anvil with hardware, knife sharpener, and anvil gauge) | \$ 610.00 |

| Chocks & Chock Holders | | |
|--------------------------|--|------------------|
| Part # | Description | Unit Price |
| OPTION-980-10002 | Aluminum Bolt On Chock Holders (Does not include chocks) | \$ 130.00 |
| OPTION-980-5001-0 | Rubber Wheel Chocks (2) | \$ 90.00 |

| Cone Holder | | |
|-------------|-------------|------------|
| Part # | Description | Unit Price |

| | | |
|--------------------------|---|------------------|
| OPTION-980-5000-3 | Pole style cone holder (weld on) | \$ 105.00 |
| OPTION-980-5000-4 | Pole style cone holder (bolt on) | \$ 230.00 |
| OPTION-905-5000-7 | Hoop style cone holder (weld on) | \$ 175.00 |
| OPTION-911-2001-4 | Hoop style cone holder (bolt on) | \$ 325.00 |
| OPTION-911-5001-2 | Double Hoop style cone holder (bolt on) | \$ 510.00 |

| Document Machine Weight | | |
|-------------------------|-------------|------------|
| Part # | Description | Unit Price |

| | | |
|--------------------------|-------------------------|-----------------|
| OPTION-911-5001-1 | Document Machine Weight | \$ 95.00 |
|--------------------------|-------------------------|-----------------|

| Engine Related Options | | |
|------------------------|-------------|------------|
| Part # | Description | Unit Price |

| | | |
|--------------------------|--|------------------|
| OPTION-905-5001-8 | Lockable cover for instrument panel (PSI gas engines only) | \$ 115.00 |
| OPTION-980-5001-8 | Engine block heater for PSI gas engines only | \$ 125.00 |
| OPTION-905-5002-1 | Engine block heater for Ford gas engines only | \$ 165.00 |

| Extended Warranties | | |
|---------------------|-------------|------------|
| Part # | Description | Unit Price |

| | | |
|--------------------|--|-------------------|
| 900-6997-25 | 5 year / 5,000 hour Platinum Warranty (C3.4 Cat Engines) | \$ 4430.00 |
| 900-6997-28 | 5 year / 5,000 hour Platinum Warranty (C4.4 Cat Engines) | \$ 5770.00 |
| 900-6010-40 | 5 year / 5,000 hour Warranty (4045 Deere engines) | \$ 1805.00 |
| 900-6004-03 | 5 year / 5,000 hour warranty (Ford gas engines) | \$ 1825.00 |

| Fire Extinguisher | | |
|-------------------|-------------|------------|
| Part # | Description | Unit Price |

| | | |
|--------------------------|--|------------------|
| OPTION-980-5001-6 | 2-1/2 Pound Fire Extinguisher with bolt on mount | \$ 150.00 |
|--------------------------|--|------------------|

| Flag Holder | | |
|-------------|-------------|------------|
| Part # | Description | Unit Price |

| | | |
|-------------------------|---|------------------|
| OPTION-980-10009 | Bolt-on flag holders (includes flags) - aluminum or steel fenders | \$ 105.00 |
|-------------------------|---|------------------|

| Frame | | |
|--------|-------------|------------|
| Part # | Description | Unit Price |

| | | |
|--------------------------|---|------------------|
| OPTION-981-5000-1 | 10" longer frame option for tandem axle units | \$ 525.00 |
|--------------------------|---|------------------|

| Fuel And Hydraulic Tanks | | |
|--------------------------|-------------|------------|
| Part # | Description | Unit Price |

| | | |
|--------------------------|--|------------------|
| OPTION-915-5000-4 | Gate Valve for Hydraulic Tank | \$ 130.00 |
| OPTION-980-10009 | Gate Valve for Fuel Tank | \$ 95.00 |
| OPTION-980-5001-4 | Lockable padlocks for steel fuel and hyd tanks | \$ 35.00 |

| Knife And Parts | | |
|-----------------|-------------|------------|
| Part # | Description | Unit Price |

| | | |
|--------------------------|--|-----------------|
| OPTION-626-5000-3 | Knife saver kit (includes sharpener, file, safety gloves, and carrying case) | \$ 65.00 |
|--------------------------|--|-----------------|

| Lights | | |
|--------|-------------|------------|
| Part # | Description | Unit Price |

| | | |
|--------------------------|--|------------------|
| OPTION-915-5000-7 | Wig Wag LED strobe lights - for a machine without a winch (Single decal plate) | \$ 525.00 |
| OPTION-915-5000-8 | Wig Wag LED Strobe Lights - for a machine with a winch (Double decal plate) | \$ 525.00 |
| OPTION-980-1002-2 | "Preco" Model 7620 Amber Strobe Light with guard | \$ 425.00 |

| Manuals (Machine) | | |
|-------------------|-------------|------------|
| Part # | Description | Unit Price |

| | | |
|--------------------|---|-----------------|
| 900-8901-61 | Additional Operating and Parts Manual - weather proof | \$ 95.00 |
|--------------------|---|-----------------|

| Miscellaneous Options | | |
|-----------------------|-------------|------------|
| Part # | Description | Unit Price |

| | | |
|--------------------------|---|------------------|
| OPTION-980-0510-6 | 4 place tool holder for shovel and rakes | \$ 325.00 |
| OPTION-911-5000-1 | 4" x 6 1/2" inspection window on belt shield | \$ 125.00 |
| 990-100691 | Rental package (Includes: DVD and rental validation form) | \$ 75.00 |

| Non-Skid Coating | | |
|------------------|-------------|------------|
| Part # | Description | Unit Price |

OPTION-905-5001-9 Non skid coating on tongue and all step on areas \$ 175.00

| Mud Flap | | |
|----------|-------------|------------|
| Part # | Description | Unit Price |

OPTION-905-5000-1 (2) Mud Flaps (1/4" x 12" x 18") \$ 95.00

| Pressure Check | | |
|----------------|-------------|------------|
| Part # | Description | Unit Price |

OPTION-980-5000-6 Pressure Check Gauge \$ 95.00

| Tongue | | |
|--------|-------------|------------|
| Part # | Description | Unit Price |

OPTION-980-5000-0 12" longer bolt-on tongue (total tongue length will be 46" on the 12x, 12xpc, and 15xp, 48" on the 12xp and 15xpc and 50" on the 200/250) \$ 245.00

| Tongue Jack | | |
|-------------|-------------|------------|
| Part # | Description | Unit Price |

OPTION-911-5000-0 8,000 pound capacity tongue jack with 2,500 pound HD caster wheel (in lieu of standard jack) \$ 275.00

OPTION-911-5000-0 8,000 pound capacity tongue jack with 2,500 pound HD caster wheel (includes standard jack) \$ 350.00

OPTION-905-5000-2 10,000 pound capacity tongue jack with spring return pad \$ 225.00

OPTION-911-5001-0 12,000 pound bolt on electric tongue jack (JackType: BoltOn \$ 1775.00
4 SupportCapacity: 12,000lbs.
LiftCapacity: 12,000lbs.
Travel:24"
Retracted:45"
Extended:69"
Clearance:--
Brand:Bulldog
)

OPTION-955-5000-0 Hydraulic tongue jack with multiple position drop leg \$ 1725.00

| Tool Box | | |
|----------|-------------|------------|
| Part # | Description | Unit Price |

OPTION-980-5001-0 Lockable steel tool box in lieu of standard aluminum box \$ 95.00

| Tools | | |
|--------|-------------|------------|
| Part # | Description | Unit Price |

980-0503-19 Disc chipper tool kit to change knives for 5/8" bolts \$ 105.00

900-9916-36 Tool kit for Handfed Chippers \$ 620.00
Includes:
- Screwdriver set (4 pc)
- 1/2" Drive Torque wrench (25-250 ft)
- 1/2" Drive Socket set w/Ratchet (18 pc)
- Crescent wrench
- Open end wrench set (14 pc)
- Balldriver tool set (13 pc)
- 1/2" Drive slotted drag link socket
- 26" Polymer Tool Box

| Vice | | |
|--------|-------------|------------|
| Part # | Description | Unit Price |

OPTION-980-20004 Wilton 5 1/2" swivel steel vice, w/ mount \$ 545.00

| Wiring | | |
|--------|-------------|------------|
| Part # | Description | Unit Price |

OPTION-905-5000-1 Option 7 Prong (Flat/RV Style) to 6 Prong Coiled Cord \$ 45.00

OPTION-912-1001-4 Option 7 to 7 Round Coiled Plug w/7 Female & Boot \$ 125.00

OPTION-980-5001-6 Connect Brake Wire to Center Terminal \$ 45.00



Jason Morey
 6750 Millbrook Road
 Remus, MI 49340
 USA
 989-561-2270 (Phone)
 989-561-2273 (Fax)
www.banditchippers.com

MODEL 250XP TRACK (12" DISC STYLE) BRUSH BANDIT

Pricing Scheme:

Current Pricing

Currency:

United States (dollars)

Pricing Generated:

September 13, 2021 03:46 PM

Generated By:

Jason Morey (Jason Morey)

BASE PRICE

| Part # | Description | Base Price |
|----------------|---|--------------------|
| MODEL-250TRACK | Model 250XP Track - (12" Disc Style) Brush Bandit | \$ 74275.00 |

STANDARD EQUIPMENT

| Part # | Description | Unit Price |
|----------|---|----------------|
| STANDARD | 40" diameter x 2" thick (2 knife pocket) chipper disc, each pocket equipped with (2) 1/2" x 4 1/2" x 7 1/4" dual edge knives | \$ 0.00 |
| STANDARD | 42 gallon steel fuel tank with lockable filler cap, aluminum sight gauge, and magnetic drain plug | \$ 0.00 |
| STANDARD | 42 gallon steel hydraulic tank with lockable filler cap, aluminum sight gauge, and magnetic drain plug | \$ 0.00 |
| STANDARD | Gate valve for hydraulic tank | \$ 0.00 |
| STANDARD | Slide box feed system (includes adjustable spring on each side) with (2) horizontal feed wheels 10 5/8" diameter x 18 3/4" wide, driven by (2) 32.3 CID hydraulic motors. | \$ 0.00 |
| STANDARD | Hydraulic lift cylinder - utilizes a hydraulic cylinder to raise or provide down pressure for the top feed wheel (controlled via radio remote control) | \$ 0.00 |
| STANDARD | Bottom feed wheel clean out door (opens via spring latch pin allowing dirt and debris to fall out extending knife and component life) | \$ 0.00 |
| STANDARD | Hydraulic controlled swivel discharge with adjustable end chip deflector | \$ 0.00 |
| STANDARD | Clean out and inspection door on discharge bottom | \$ 0.00 |
| STANDARD | 29" high x 64" wide tapered infeed hopper with 30" fold down infeed hopper tray, heavy-duty taillight covers, and spring lift assists | \$ 0.00 |
| STANDARD | (2) Last chance safety pull cables | \$ 0.00 |
| STANDARD | Round control bar - located around top and sides of infeed hopper with 3 control positions (forward / stop / reverse) | \$ 0.00 |
| STANDARD | Wooden pusher tool with mount on infeed hopper | \$ 0.00 |
| STANDARD | Lockable aluminum toolbox | \$ 0.00 |
| STANDARD | Banded chipper drive belts (adjustable via a sliding engine system) | \$ 0.00 |
| STANDARD | Pressure check kit - Gauge is NOT included | \$ 0.00 |
| STANDARD | Radio remote control with tether back-up (controls following functions: track forward/reverse, track left/right, discharge swivel left/right (n/a on stationary discharge), discharge deflector up/down, yoke up/down, feed forward/reverse, throttle, engine e-stop, and hydraulic winch if applicable). | \$ 0.00 |
| STANDARD | Stand alone hydraulic oil cooler | \$ 0.00 |
| STANDARD | Weather resistant manual container | \$ 0.00 |
| STANDARD | Engine disable plug for hood locking pin-preventing engine from operating without pin in place | \$ 0.00 |
| STANDARD | (1) weatherproof machine manual (includes safety, operation and parts sections) also (1) engine and clutch manual is included if applicable | \$ 0.00 |
| STANDARD | Spanish & English combination safety decals | \$ 0.00 |
| STANDARD | (2) radiator guard posts | \$ 0.00 |

PAINT

| Part # | Description | Unit Price |
|-----------|--|----------------|
| 333-32273 | Standard Imron Industrial Urethane Bandit Yellow | \$ 0.00 |

| | | |
|---------------------------|--|-------------------|
| 333-28984 | Standard Imron Industrial Urethane Green | \$ 0.00 |
| OPTION-981-5000-35 | Special Imron Industrial Paint (please specify paint color and number) - 250 TRACK (Requires specification) | \$ 795.00 |
| OPTION-981-5000-36 | Special Imron "Metallic" Industrial Paint (please specify paint color and number) - 250 TRACK (Requires specification) | \$ 1525.00 |

| ENGINE | | |
|-----------------------|--|--------------------|
| Part # | Description | Unit Price |
| 990-RC1581-109 | PSI 5.7L, 165 horsepower GAS engine without clutch (Includes 3 year / 3,500 hour engine warranty and spark arrestor muffler) | \$ 16285.00 |
| 990-RC1537-119 | Caterpillar C3.4, 120 horsepower engine without clutch - Tier 4 FINAL (Includes 2 year / 2,000 hour engine warranty) | \$ 26365.00 |
| 990-RC1591-122 | Caterpillar C4.4, 174 horsepower engine without clutch - Tier 4 FINAL / STAGE V (Includes 2 year / 2,000 hour engine warranty) | \$ 35285.00 |
| 990-RC1548-130 | John Deere 4045HFC04, 139 horsepower engine without clutch - Tier 4 FINAL (Includes 2 year / 2,000 hour engine warranty) | \$ 32440.00 |

| CONTROL SYSTEM AND ENGINE INSTALLATION | | |
|---|---|-------------------|
| Part # | Description | Unit Price |
| 911-6000-49 | Murphy PV380 panel with reversing auto feed for PSI 165 horsepower gas engines (Includes 1,000 CCA battery with box) - TRACK UNITS ONLY | \$ 4635.00 |
| 700-6000-04 | Murphy PV380 panel with reversing auto feed for Cat 120 horsepower diesel engines (Includes 1,000 CCA battery with box) - TRACK UNITS ONLY | \$ 8225.00 |
| 700-6000-09 | Murphy PV380 panel with reversing auto feed for Cat 174 horsepower diesel engines (Includes 1,000 CCA battery with box) (Includes enclosure by Bandit) - Track Units Only | \$ 7925.00 |
| 911-6000-08 | Murphy PV380 panel with reversing auto feed for John Deere 125/139 horsepower diesel engines (Includes 1,000 CCA battery with box) - TRACK UNITS ONLY | \$ 4310.00 |

| CLUTCH | | |
|--------------------------|--|--------------------|
| Part # | Description | Unit Price |
| 981-6000-29 | WPT single plate clutch with high drives (Must be selected on track or loader units) | \$ 5750.00 |
| OPTION-915-5000-9 | 211 WPT double plate clutch with high drives (Must be selected on track or loader units) | \$ 12140.00 |

| DRIVE SYSTEM | | |
|---------------------------|---|-------------------|
| Part # | Description | Unit Price |
| 990-1017-89 | Standard drive system for engines 145 horsepower and below | \$ 0.00 |
| OPTION-981-5000-18 | High horsepower option for engines 150 hp and above (Includes 6 belt drive, longer chipper shaft and belt shield) | \$ 745.00 |

| TRACK | | |
|--------------------|--|-------------------|
| Part # | Description | Unit Price |
| 990-1015-39 | Caterpillar 305CR (400MM) rubber track undercarriage - (Includes 4 year track warranty for assembled components) | \$ 0.00 |
| 990-1011-84 | Caterpillar 305CR (400MM) steel track undercarriage - (Includes 4 year track warranty for assembled components) | \$ 2750.00 |

| INFEED | | |
|---------------------------|--|-------------------|
| Part # | Description | Unit Price |
| OPTION-981-5000-3 | 29" high x 64" wide tapered heavy-duty infeed with weld on pan and infeed deflectors | \$ 695.00 |
| OPTION-980-5001-20 | Dinamic winch with line docking station and feed assist controlled via remote (Includes 5/16" diameter x 200' Teufelberger rope with 12" loop installed) | \$ 4500.00 |
| OPTION-905-5000-5 | Hydraulic Last Chance Cables | \$ 565.00 |
| OPTION-905-5001-1 | Bolt-on shut-off switch for engine shut-down located on both sides of infeed hopper | \$ 625.00 |
| OPTION-999-5000-0 | Fuel Saver (only available on engine with Murphy PV380 controller) | \$ 275.00 |
| OPTION-911-5000-8 | Clear Infeed Curtain - 64" Infeed | \$ 260.00 |
| OPTION-981-5000-40 | Optional hydraulic bump bar for 64" wide FOLDING infeed tray with override controlled by radio remote | \$ 1475.00 |

| | | |
|--------------------------|--|-------------------|
| OPTION-981-5000-4 | Optional hydraulic bump bar for 64" wide WELD infeed tray with override controlled by radio remote | \$ 1535.00 |
|--------------------------|--|-------------------|

| |
|--------------------|
| FEED SYSTEM |
|--------------------|

| |
|-----------------------|
| ADD-ON OPTIONS |
|-----------------------|

| | | |
|--------------------------------|--------------------|-------------------|
| Battery and Battery Box | | |
| Part # | Description | Unit Price |

| | | |
|--------------------|--|-----------|
| OPTION-980-5000-16 | Lockable steel battery box with (1) 1,000 CCA battery (in lieu of standard aluminum box) (All engines excluding Cummins) | \$ 125.00 |
|--------------------|--|-----------|

| | | |
|-------------------------|--------------------|-------------------|
| Chipper Wear Kit | | |
| Part # | Description | Unit Price |

| | | |
|-------------|---|-----------|
| 500-0000-34 | Model 250 wear kit (Includes 3 sets of knives, bolts, and nuts/washers, along with 1 anvil with hardware, knife sharpener, and anvil gauge) | \$ 610.00 |
|-------------|---|-----------|

| | | |
|--------------------|--------------------|-------------------|
| Cone Holder | | |
| Part # | Description | Unit Price |

| | | |
|-------------------|----------------------------------|-----------|
| OPTION-905-5000-7 | Hoop style cone holder (weld on) | \$ 175.00 |
|-------------------|----------------------------------|-----------|

| | | |
|--------------------------------|--------------------|-------------------|
| Document Machine Weight | | |
| Part # | Description | Unit Price |

| | | |
|-------------------|-------------------------|----------|
| OPTION-911-5001-1 | Document Machine Weight | \$ 95.00 |
|-------------------|-------------------------|----------|

| | | |
|----------------------------|--------------------|-------------------|
| Extended Warranties | | |
| Part # | Description | Unit Price |

| | | |
|-------------|--|------------|
| 900-6997-25 | 5 year / 5,000 hour Platinum Warranty (C3.4 Cat Engines) | \$ 4430.00 |
|-------------|--|------------|

| | | |
|-------------|--|------------|
| 900-6997-28 | 5 year / 5,000 hour Platinum Warranty (C4.4 Cat Engines) | \$ 5770.00 |
|-------------|--|------------|

| | | |
|-------------|---|------------|
| 900-6010-40 | 5 year / 5,000 hour Warranty (4045 Deere engines) | \$ 1805.00 |
|-------------|---|------------|

| | | |
|--------------------------|--------------------|-------------------|
| Fire Extinguisher | | |
| Part # | Description | Unit Price |

| | | |
|-------------------|--|-----------|
| OPTION-980-5001-6 | 2-1/2 Pound Fire Extinguisher with bolt on mount | \$ 150.00 |
|-------------------|--|-----------|

| | | |
|---------------------------------|--------------------|-------------------|
| Fuel And Hydraulic Tanks | | |
| Part # | Description | Unit Price |

| | | |
|-------------------|--|----------|
| OPTION-980-5001-4 | Lockable padlocks for steel fuel and hyd tanks | \$ 35.00 |
|-------------------|--|----------|

| | | |
|------------------------|--------------------|-------------------|
| Knife And Parts | | |
| Part # | Description | Unit Price |

| | | |
|-------------------|--|----------|
| OPTION-626-5000-3 | Knife saver kit (includes sharpener, file, safety gloves, and carrying case) | \$ 65.00 |
|-------------------|--|----------|

| | | |
|---------------|--------------------|-------------------|
| Lights | | |
| Part # | Description | Unit Price |

| | | |
|-------------------|--|-----------|
| OPTION-915-5000-7 | Wig Wag LED strobe lights - for a machine without a winch (Single decal plate) | \$ 525.00 |
|-------------------|--|-----------|

| | | |
|-------------------|---|-----------|
| OPTION-915-5000-8 | Wig Wag LED Strobe Lights - for a machine with a winch (Double decal plate) | \$ 525.00 |
|-------------------|---|-----------|

| | | |
|--------------------------|--------------------|-------------------|
| Manuals (Machine) | | |
| Part # | Description | Unit Price |

| | | |
|-------------|---|----------|
| 900-8901-61 | Additional Operating and Parts Manual - weather proof | \$ 95.00 |
|-------------|---|----------|

| | | |
|-----------------------|--------------------|-------------------|
| Pressure Check | | |
| Part # | Description | Unit Price |

| | | |
|-------------------|----------------------|----------|
| OPTION-980-5000-6 | Pressure Check Gauge | \$ 95.00 |
|-------------------|----------------------|----------|

| | | |
|---------------|--------------------|-------------------|
| Tools | | |
| Part # | Description | Unit Price |

| | | |
|-------------|---|-----------|
| 900-9916-36 | Tool kit for Handfed Chippers Includes: - Screwdriver set (4 pc) - 1/2" Drive Torque wrench (25-250 ft) - 1/2" Drive Socket set w/Ratchet (18 pc) - Crescent wrench - Open end wrench set (14 pc) - Balldriver tool set (13 pc) - 1/2" Drive slotted drag link socket | \$ 620.00 |
|-------------|---|-----------|



Jason Morey
 6750 Millbrook Road
 Remus, MI 49340
 USA
 989-561-2270 (Phone)
 989-561-2273 (Fax)
www.banditchippers.com

MODEL 255XP (15" DISC STYLE) BRUSH BANDIT

Pricing Scheme:

Current Pricing

Currency:

United States (dollars)

Pricing Generated:

September 13, 2021 03:46 PM

Generated By:

Jason Morey (Jason Morey)

BASE PRICE

| Part # | Description | Base Price |
|-----------|---|--------------------|
| MODEL-255 | Model 255XP - (15" Disc Style) Brush Bandit | \$ 38140.00 |

STANDARD EQUIPMENT

| Part # | Description | Unit Price |
|----------|---|----------------|
| STANDARD | 45" diameter x 2" thick (2 knife pocket) chipper disc, each pocket equipped with (2) 1/2" x 4 1/2" x 8 15/32" dual edge knives. | \$ 0.00 |
| STANDARD | 40 gallon steel fuel tank with magnetic drain plug, lockable filler cap, and aluminum sight gauge | \$ 0.00 |
| STANDARD | 13 gallon steel hydraulic tank with magnetic drain plug, lockable filler cap, and sight gauge | \$ 0.00 |
| STANDARD | Slide box feed system (includes adjustable spring on each side) with (2) horizontal feed wheels 10 5/8" diameter x 24 1/2" wide, driven by (2) 32.3 CID hydraulic motors. | \$ 0.00 |
| STANDARD | Hydraulic lift cylinder - utilizes a hydraulic cylinder to raise or provide down pressure for the top feed wheel | \$ 0.00 |
| STANDARD | Bottom feed wheel clean out door (opens via spring latch pin allowing dirt and debris to fall out extending knife and component life) | \$ 0.00 |
| STANDARD | 360 degree HAND crank swivel discharge (height adjustable) with 12" adjustable chip deflector | \$ 0.00 |
| STANDARD | Clean out and inspection door on discharge bottom | \$ 0.00 |
| STANDARD | 33 1/2" high x 64" wide tapered infeed hopper with 30" fold down infeed hopper tray, heavy-duty taillight covers, and spring lift assists | \$ 0.00 |
| STANDARD | (2) Last chance safety pull cables | \$ 0.00 |
| STANDARD | Round control bar - located around top and sides of infeed hopper with 3 control positions (forward / stop / reverse) | \$ 0.00 |
| STANDARD | Wooden pusher tool with mount on infeed hopper | \$ 0.00 |
| STANDARD | 3/16" x 2" x 6" rectangular tubing with a 1/4" x 3" x 6" tubular tongue | \$ 0.00 |
| STANDARD | Frame / Fender supports | \$ 0.00 |
| STANDARD | (2) radiator guard posts | \$ 0.00 |
| STANDARD | Lockable aluminum toolbox | \$ 0.00 |
| STANDARD | 3/8" (G70) safety chains with spring loaded latch hooks | \$ 0.00 |
| STANDARD | 8,000 pound capacity tongue jack with 15" of travel and foot pad | \$ 0.00 |
| STANDARD | 12 volt system with rubber mounted LED taillights, 6 prong replaceable coiled power cord & protected heavy-duty wiring with junction box, and LED clearance lights with reflectors. | \$ 0.00 |
| STANDARD | Banded chipper drive belts (adjustable via a sliding engine system) | \$ 0.00 |
| STANDARD | Pressure check kit - Gauge is NOT included | \$ 0.00 |
| STANDARD | Weather resistant manual container | \$ 0.00 |
| STANDARD | Engine disable plug for hood locking pin-preventing engine from operating without pin in place | \$ 0.00 |
| STANDARD | (1) weatherproof machine manual (includes safety, operation and parts sections) also (1) engine and clutch manual is included if applicable | \$ 0.00 |
| STANDARD | Spanish & English combination safety decals | \$ 0.00 |

PAINT

| Part # | Description | Unit Price |
|-----------|--|----------------|
| 333-32273 | Standard Imron Industrial Urethane Bandit Yellow | \$ 0.00 |

| | | |
|---------------------------|--|-------------------|
| 333-28984 | Standard Imron Industrial Urethane Green | \$ 0.00 |
| OPTION-914-5000-26 | Special Imron Industrial Paint (please specify paint color and number) - 255 (Requires specification) | \$ 795.00 |
| OPTION-914-5000-27 | Special Imron "Metallic" Industrial Paint (please specify paint color and number) - 255XP (Requires specification) | \$ 1525.00 |

| ENGINE | | |
|-----------------------|--|--------------------|
| Part # | Description | Unit Price |
| 990-RC1512-094 | PSI 4.3L, 145 horsepower gas engine without clutch (Includes 3 year / 3,500 hour engine warranty and spark arrestor muffler) | \$ 12730.00 |
| 990-RC1581-109 | PSI 5.7L, 165 horsepower GAS engine without clutch (Includes 3 year / 3,500 hour engine warranty and spark arrestor muffler) | \$ 16285.00 |
| 990-RC1172-753 | Ford 6.2, 165 horsepower GAS engine without clutch (Includes 3 year / 3,500 hour engine warranty and spark arrestor muffler) | \$ 18990.00 |
| 990-RC1537-119 | Caterpillar C3.4, 120 horsepower engine without clutch - Tier 4 FINAL (Includes 2 year / 2,000 hour engine warranty) | \$ 26365.00 |
| 990-RC1591-122 | Caterpillar C4.4, 174 horsepower engine without clutch - Tier 4 FINAL / STAGE V (Includes 2 year / 2,000 hour engine warranty) | \$ 35285.00 |
| 990-RC1544-126 | John Deere 4045HFC04, 125 horsepower engine with NACD spring loaded clutch - Tier 4 FINAL (Includes 2 year / 2,000 hour engine warranty) | \$ 30360.00 |
| 990-RC1533-115 | John Deere 4045HFC04, 139 horsepower engine with NACD spring loaded clutch - Tier 4 FINAL (Includes 2 year / 2,000 hour engine warranty) | \$ 34145.00 |
| 990-RC1330-910 | John Deere 4045HFC09, 173 horsepower engine with NACD Spring Loaded clutch - Tier 4 FINAL (Includes 2 year / 2,000 hour engine warranty) | \$ 38830.00 |
| 990-RC1595-126 | John Deere 4045HFC09, 173 horsepower engine with NACD over center clutch - Tier 4 FINAL (Includes 2 year / 2,000 hour engine warranty) | \$ 39295.00 |
| 990-RC1553-135 | Kohler KFI34SE300, 134 horsepower diesel engine with NACD Spring loaded clutch (Includes 3 year / 2,000 hour engine warranty) - Tier 4 FINAL | \$ 31235.00 |

| CONTROL SYSTEM AND ENGINE INSTALLATION | | |
|---|---|-------------------|
| Part # | Description | Unit Price |
| 980-6000-40 | Murphy PV380 panel with reversing auto feed for PSI 145 horsepower gas engines (Includes 1,000 CCA battery with box) - Panel is mounted on engine shroud with no cover | \$ 2620.00 |
| 911-6000-46 | Murphy PV380 panel with reversing auto feed for PSI 165 horsepower gas engines (Includes 1,000 CCA battery with aluminum battery box) - Panel is mounted on engine shroud with no cover | \$ 3095.00 |
| 915-6000-39 | Murphy PV380 panel with reversing auto feed for Ford 165 horsepower gas engines (Includes 1,000 CCA battery with aluminum battery box) - Panel is mounted on engine shroud with lockable steel cover | \$ 3140.00 |
| 914-6000-29 | Murphy PV380 panel with reversing auto feed for Cat 120 horsepower diesel engines (Includes 1,000 CCA battery with box and enclosure by Bandit) - Panel is mounted off of engine shroud in lockable composite cover | \$ 7960.00 |
| 700-6000-07 | Murphy PV380 panel with reversing auto feed for Cat 174 horsepower diesel engines (Includes 1,000 CCA battery with box and enclosure by Bandit) - Panel is mounted off of engine shroud in lockable composite cover | \$ 7715.00 |
| 911-6000-44 | Murphy PV380 panel with reversing auto feed for John Deere 125 / 139 horsepower diesel engines (Includes 1,000 CCA battery with aluminum battery box) - Panel is mounted off of engine shroud in lockable composite cover | \$ 3190.00 |
| 911-6000-45 | Murphy PV380 panel with reversing auto feed for John Deere 173 horsepower diesel engines (Includes 1,000 CCA battery with aluminum battery box) - Panel is mounted off of engine shroud in lockable composite cover | \$ 3240.00 |
| 980-6000-45 | Murphy PV380 panel with reversing auto feed for Kohler 134 horsepower diesel engines (Includes 1,000 CCA battery with box) | \$ 2315.00 |

| CLUTCH | | |
|-------------------|--|-------------------|
| Part # | Description | Unit Price |
| 990-100962 | Clutch is included with engine / motor | \$ 0.00 |

| | | |
|-------------------|--|-------------|
| 700-1000-13 | NACD over center (double plate clutch) | \$ 1375.00 |
| 700-1000-12 | NACD Spring Loaded Clutch | \$ 1525.00 |
| OPTION-915-5000-9 | 211 WPT double plate clutch with high drives (Must be selected on track or loader units) | \$ 12140.00 |

DRIVE SYSTEM

| Part # | Description | Unit Price |
|--------------------|--|------------|
| 990-101035 | Standard drive system for engine horsepower options up to 145 horsepower | \$ 0.00 |
| OPTION-914-5000-2 | Drive system for Cat 147 and John Deere 125 / 139 horsepower (Includes 5 belt drive) | \$ 475.00 |
| OPTION-914-5000-09 | Drive system for Cat 174, John Deere 173 and GM 165 horsepower (Includes 6 belt drive, longer chipper shaft and belt shield) | \$ 795.00 |

INFEED

| Part # | Description | Unit Price |
|--------------------|---|------------|
| OPTION-911-5000-8 | Clear Infeed Curtain - 64" Infeed | \$ 260.00 |
| OPTION-911-5001-08 | Optional hydraulic bump bar for 64" wide FOLDING Infeed tray with one override mounted on the DRIVE side of the infeed | \$ 1650.00 |
| OPTION-914-5000-2 | 33 1/2" high x 64" wide tapered heavy-duty infeed with weld on pan and infeed deflectors | \$ 875.00 |
| OPTION-911-5001-36 | Optional hydraulic bump bar for 64" wide WELD infeed tray with overrides mounted on each side of infeed. | \$ 1750.00 |
| OPTION-980-5000-73 | Dinamic winch with line docking station and manual push button feed assist (Includes 5/16" diameter x 200' Teufelberger rope with 12" loop installed) (Includes (1) manual rear stabilizer) | \$ 5350.00 |
| OPTION-999-5000-0 | Fuel Saver (only available on engine with Murphy PV380 controller) | \$ 275.00 |
| OPTION-980-5000-3 | Single rear manual stabilizer | \$ 115.00 |
| OPTION-980-5001-3 | Dual rear manual stabilizers (for machines without winch) | \$ 230.00 |
| OPTION-905-5000-5 | Hydraulic Last Chance Cables | \$ 565.00 |
| OPTION-905-5000-3 | Install yellow vinyl grips on last chance reset bar | \$ 15.00 |
| OPTION-915-5000-48 | Paint the hydraulic last chance handle/bar fluorescent yellow (paint#3592) and include UV protection. | \$ 245.00 |
| OPTION-905-5001-1 | Bolt-on shut-off switch for engine shut-down located on both sides of infeed hopper | \$ 625.00 |

FEED SYSTEM

| Part # | Description | Unit Price |
|--------------------|---|------------|
| OPTION-914-5000-0 | Double teeth for bottom feed wheel | \$ 225.00 |
| OPTION-915-5000-4 | Hydraulic flow control for feed wheel rate adjustment (All-In-One Mount) | \$ 325.00 |
| OPTION-915-5000-4 | Spring Loaded Tool less Trap Door | \$ 250.00 |
| OPTION-911-5001-59 | Radio remote control with tether back-up (Controls: feed forward / reverse, yoke up / down, discharge swivel, discharge flipper up/ down, throttle and engine e-stop) (MUST select hydraulic swivel discharge with hydraulic flipper option) - Tier 4 and gas engines only | \$ 9925.00 |
| OPTION-911-5001-58 | Radio remote control with tether back-up (Controls: feed forward / reverse, yoke up / down, discharge swivel, discharge flipper up/ down (winch if ordered), throttle and engine e-stop) (MUST select hydraulic swivel discharge with hydraulic flipper option) - Tier 4 and gas engines only | \$ 9925.00 |

AXLE

| Part # | Description | Unit Price |
|--------------------|---|------------|
| 990-1012-61 | Single 10,000 pound Torflex axle with electric brakes (45 degree down trail) | \$ 0.00 |
| OPTION-914-5000-2 | Single 10,000 pound Torflex Hydraulic brake axle | \$ 275.00 |
| OPTION-914-5000-00 | Tandem 7,000 pound Torflex axles with electric brakes (Must select longer frame option under trailer related options when selecting this axle option) | \$ 0.00 |

TIRES/RIMS

| Part # | Description | Unit Price |
|--------------------|--|------------|
| 990-100406 | (2) 215/75R 17.5" tires mounted on 8-bolt heavy-duty gray rims (8,000 pound axles on up) | \$ 0.00 |
| OPTION-911-5000-4 | (2) 215/75R 17.5" tires mounted on 8-bolt aluminum rims (8,000 pound axles on up) | \$ 945.00 |
| OPTION-911-5000-4 | (2) 235/75R 17.5" tires mounted on 8-bolt heavy-duty gray rims (8,000 pound axles on up) | \$ 215.00 |
| OPTION-911-5000-5 | (2) 235/75R 17.5" tires mounted on 8-bolt aluminum rims (8,000 pound axles on up) | \$ 1150.00 |
| OPTION-914-5000-10 | (4) ST235/80R 16" tires mounted on 8-bolt white spoke rim (Tire is approximately 9.43" wide, tire capacity is 3,520 pounds each) (Tandem 7,000 pound axles only) | \$ 550.00 |

| | | |
|-------------------|--|-----------|
| OPTION-911-5001-2 | (4) ST235/80R 16" tires mounted on 8-bolt Aluminum rims (Tire is approximately 9.43" wide, tire capacity is 3,520 pounds each) (Tandem 7,000 pound axles only) | \$ 930.00 |
| 0 | | |

| FENDER | | |
|-------------------|---|------------|
| Part # | Description | Unit Price |
| 990-100415 | Aluminum bolt on fenders (Approximately 1/4" thick) (standard fender) | \$ 0.00 |
| OPTION-980-1002-6 | 12" HD bolt on steel fenders - single axle units only | \$ 90.00 |
| OPTION-911-5000-5 | 3/16" heavy-duty steel weld on fenders for tandem axles | \$ 325.00 |

| HITCH | | |
|-------------------|---|------------|
| Part # | Description | Unit Price |
| 990-100274 | 2-1/2" Wallace Forge Pintle Hitch | \$ 0.00 |
| OPTION-980-5000-5 | 3" Buyer's Product Pintle Hitch | \$ 75.00 |
| OPTION-980-5000-1 | 2-5/16" Wallace Forge Ball Hitch | \$ 40.00 |
| OPTION-980-5000-1 | 2-5/16" Bulldog Ball Hitch (extends tongue approx. 15 1/2") | \$ 125.00 |
| OPTION-980-5000-5 | 2-5/16" Ball Hitch with Model 20 actuator for Hydraulic brake axles | \$ 975.00 |
| OPTION-980-5000-5 | 3" Pintle Hitch with Model 20 actuator for Hydraulic brake axles | \$ 885.00 |

| ADD-ON OPTIONS | | |
|-------------------|--|------------|
| Tire / Rim | | |
| Part # | Description | Unit Price |
| 900-5908-39 | Spare tire mounted on heavy-duty gray rim (215/75R 17.5") | \$ 525.00 |
| 900-5908-80 | Spare tire mounted on aluminum rim (215/75R 17.5") | \$ 775.00 |
| 900-5904-76 | Spare tire mounted on heavy-duty gray rim (235/75R 17.5") | \$ 625.00 |
| 900-5908-81 | Spare tire mounted on aluminum rim (235/75R 17.5") | \$ 825.00 |
| 900-5913-90 | Spare tire mounted on white spoke rim (235/80R 16") - 8 bolt rim | \$ 275.00 |
| OPTION-911-5001-3 | Bolt on Spare Tire Mount (5/8" Bolts on 6-1/2" Bolt Centers) | \$ 240.00 |

| Battery and Battery Box | | |
|-------------------------|--|------------|
| Part # | Description | Unit Price |
| OPTION-980-5000-1 | Lockable steel battery box with (1) 1,000 CCA battery (in lieu of standard aluminum box) (All engines excluding Cummins) | \$ 125.00 |
| 6 | | |
| OPTION-905-8000-3 | Lockable battery disconnect switch | \$ 175.00 |

| Chipper Discharge | | |
|-------------------|---|-------------|
| Part # | Description | Unit Price |
| OPTION-980-5000-9 | 270 degree hydraulic controlled swivel discharge chute with manual 12" chip deflector (Includes height adjustable discharge & 270 degree discharge stops) | \$ 850.00 |
| 2 | | |
| OPTION-980-5000-9 | 270 degree hydraulic controlled swivel discharge with hydraulic controlled 12" chip deflector (Includes height adjustable discharge & 270 degree discharge stops) | \$ 1550.00 |
| 3 | | |
| OPTION-980-5001-7 | Stops on discharge - 270 degree turn | \$ 40.00 |
| OPTION-986-5000-1 | DELETE standard hand crank height and swivel discharge (to be manual swivel and non-height adjustable) | - \$ 400.00 |
| 2 | | |

| Chipper Wear Kit | | |
|------------------|---|------------|
| Part # | Description | Unit Price |
| 500-0000-35 | Model 255 wear kit (Includes 3 sets of knives, bolts, and nuts/washers, along with 1 anvil with hardware, knife sharpener, and anvil gauge) | \$ 795.00 |

| Chocks & Chock Holders | | |
|------------------------|--|------------|
| Part # | Description | Unit Price |
| OPTION-980-10002 | Aluminum Bolt On Chock Holders (Does not include chocks) | \$ 130.00 |
| OPTION-980-5001-0 | Rubber Wheel Chocks (2) | \$ 90.00 |

| Cone Holder | | |
|-------------------|----------------------------------|------------|
| Part # | Description | Unit Price |
| OPTION-980-5000-3 | Pole style cone holder (weld on) | \$ 105.00 |
| OPTION-980-5000-4 | Pole style cone holder (bolt on) | \$ 230.00 |
| OPTION-905-5000-7 | Hoop style cone holder (weld on) | \$ 175.00 |

| | | |
|---------------------------------|--|-------------------|
| OPTION-911-2001-4 | Hoop style cone holder (bolt on) | \$ 325.00 |
| OPTION-911-5001-2 | Double Hoop style cone holder (bolt on) | \$ 510.00 |
| Document Machine Weight | | |
| Part # | Description | Unit Price |
| OPTION-911-5001-1 | Document Machine Weight | \$ 95.00 |
| Engine Related Options | | |
| Part # | Description | Unit Price |
| OPTION-914-5000-1 | Optional 33" Discharge for 255 with Cat/Perkins 147/174 | \$ 325.00 |
| OPTION-905-5001-8 | Lockable cover for instrument panel (PSI gas engines only) | \$ 115.00 |
| OPTION-980-5001-8 | Engine block heater for PSI gas engines only | \$ 125.00 |
| OPTION-905-5002-1 | Engine block heater for Ford gas engines only | \$ 165.00 |
| Extended Warranties | | |
| Part # | Description | Unit Price |
| 900-6997-25 | 5 year / 5,000 hour Platinum Warranty (C3.4 Cat Engines) | \$ 4430.00 |
| 900-6997-28 | 5 year / 5,000 hour Platinum Warranty (C4.4 Cat Engines) | \$ 5770.00 |
| 900-6010-40 | 5 year / 5,000 hour Warranty (4045 Deere engines) | \$ 1805.00 |
| 900-6004-03 | 5 year / 5,000 hour warranty (Ford gas engines) | \$ 1825.00 |
| Fire Extinguisher | | |
| Part # | Description | Unit Price |
| OPTION-980-5001-6 | 2-1/2 Pound Fire Extinguisher with bolt on mount | \$ 150.00 |
| Flag Holder | | |
| Part # | Description | Unit Price |
| OPTION-980-10009 | Bolt-on flag holders (includes flags) - aluminum or steel fenders | \$ 105.00 |
| Frame | | |
| Part # | Description | Unit Price |
| OPTION-981-5000-1 | 10" longer frame option for tandem axle units | \$ 525.00 |
| Fuel And Hydraulic Tanks | | |
| Part # | Description | Unit Price |
| OPTION-980-10009 | Gate Valve for Fuel Tank | \$ 95.00 |
| OPTION-915-5000-4 | Gate Valve for Hydraulic Tank | \$ 130.00 |
| OPTION-980-5001-4 | Lockable padlocks for steel fuel and hyd tanks | \$ 35.00 |
| Knife And Parts | | |
| Part # | Description | Unit Price |
| OPTION-626-5000-3 | Knife saver kit (includes sharpener, file, safety gloves, and carrying case) | \$ 65.00 |
| Lights | | |
| Part # | Description | Unit Price |
| OPTION-915-5000-7 | Wig Wag LED strobe lights - for a machine without a winch (Single decal plate) | \$ 525.00 |
| OPTION-980-1002-2 | "Preco" Model 7620 Amber Strobe Light with guard | \$ 425.00 |
| OPTION-915-5000-8 | Wig Wag LED Strobe Lights - for a machine with a winch (Double decal plate) | \$ 525.00 |
| Manuals (Machine) | | |
| Part # | Description | Unit Price |
| 900-8901-61 | Additional Operating and Parts Manual - weather proof | \$ 95.00 |
| Miscellaneous Options | | |
| Part # | Description | Unit Price |
| OPTION-911-5000-1 | 4" x 6 1/2" inspection window on belt shield | \$ 125.00 |
| OPTION-980-0510-6 | 4 place tool holder for shovel and rakes | \$ 325.00 |
| Non-Skid Coating | | |
| Part # | Description | Unit Price |
| OPTION-905-5001-9 | Non skid coating on tongue and all step on areas | \$ 175.00 |

| Mud Flap | | |
|------------------------|---|------------|
| Part # | Description | Unit Price |
| OPTION-905-5000-1 | (2) Mud Flaps (1/4" x 12" x 18") | \$ 95.00 |
| Pressure Check | | |
| Part # | Description | Unit Price |
| OPTION-980-5000-6 | Pressure Check Gauge | \$ 95.00 |
| Tongue | | |
| Part # | Description | Unit Price |
| OPTION-980-5000-0 2 | 12" longer bolt-on tongue (total tongue length will be 46" on the 12x, 12xpc, and 15xp, 48" on the 12xp and 15xpc and 50" on the 200/250) | \$ 245.00 |
| Tongue Jack | | |
| Part # | Description | Unit Price |
| OPTION-911-5000-0 | 8,000 pound capacity tongue jack with 2,500 pound HD caster wheel (in lieu of standard jack) | \$ 275.00 |
| OPTION-911-5000-0 | 8,000 pound capacity tongue jack with 2,500 pound HD caster wheel (includes standard jack) | \$ 350.00 |
| OPTION-911-5001-0 4 | 12,000 pound bolt on electric tongue jack (JackType: BoltOn SupportCapacity: 12,000lbs. LiftCapacity: 12,000lbs. Travel:24" Retracted:45" Extended:69" Clearance:-- Brand:Bulldog) | \$ 1775.00 |
| OPTION-905-5000-2 | 10,000 pound capacity tongue jack with spring return pad | \$ 225.00 |
| OPTION-955-5000-0 | Hydraulic tongue jack with multiple position drop leg | \$ 1725.00 |
| Tool Box | | |
| Part # | Description | Unit Price |
| OPTION-980-5001-0 | Lockable steel tool box in lieu of standard aluminum box | \$ 95.00 |
| Tools | | |
| Part # | Description | Unit Price |
| 980-0503-19 | Disc chipper tool kit to change knives for 5/8" bolts | \$ 105.00 |
| 900-9916-36 | Tool kit for Handfed Chippers Includes: - Screwdriver set (4 pc) - 1/2" Drive Torque wrench (25-250 ft) - 1/2" Drive Socket set w/Ratchet (18 pc) - Crescent wrench - Open end wrench set (14 pc) - Balldriver tool set (13 pc) - 1/2" Drive slotted drag link socket - 26" Polymer Tool Box | \$ 620.00 |
| Vice | | |
| Part # | Description | Unit Price |
| OPTION-980-20004 | Wilton 5 1/2" swivel steel vice, w/ mount | \$ 545.00 |
| Wiring | | |
| Part # | Description | Unit Price |
| OPTION-980-5001-6 | Connect Brake Wire to Center Terminal | \$ 45.00 |
| OPTION-905-5000-1 | Option 7 Prong (Flat/RV Style) to 6 Prong Coiled Cord | \$ 45.00 |
| OPTION-912-1001-4 0 | Option 7 to 7 Round Coiled Plug w/7 Female & Boot | \$ 125.00 |



Jason Morey
 6750 Millbrook Road
 Remus, MI 49340
 USA
 989-561-2270 (Phone)
 989-561-2273 (Fax)
www.banditchippers.com

MODEL 255XP TRACK (15" DISC STYLE) BRUSH BANDIT

Pricing Scheme:

Current Pricing

Currency:

United States (dollars)

Pricing Generated:

September 13, 2021 03:46 PM

Generated By:

Jason Morey (Jason Morey)

BASE PRICE

| Part # | Description | Base Price |
|----------------|---|--------------------|
| MODEL-255TRACK | Model 255XP Track - (15" Disc Style) Brush Bandit | \$ 82270.00 |

STANDARD EQUIPMENT

| Part # | Description | Unit Price |
|----------|---|----------------|
| STANDARD | 45" diameter x 2" thick (2 knife pocket) chipper disc, each pocket equipped with (2) 1/2" x 4 1/2" x 8 15/32" dual edge knives. | \$ 0.00 |
| STANDARD | 42 gallon steel fuel tank with lockable filler cap, aluminum sight gauge, and magnetic drain plug | \$ 0.00 |
| STANDARD | 42 gallon steel hydraulic tank with lockable filler cap, aluminum sight gauge, and magnetic drain plug | \$ 0.00 |
| STANDARD | Gate valve for hydraulic tank | \$ 0.00 |
| STANDARD | Slide box feed system (includes adjustable spring on each side) with (2) horizontal feed wheels 10 5/8" diameter x 24 1/2" wide, driven by (2) 32.3 CID hydraulic motors. | \$ 0.00 |
| STANDARD | Hydraulic lift cylinder - utilizes a hydraulic cylinder to raise or provide down pressure for the top feed wheel (controlled via radio remote control) | \$ 0.00 |
| STANDARD | Bottom feed wheel clean out door (opens via spring latch pin allowing dirt and debris to fall out extending knife and component life) | \$ 0.00 |
| STANDARD | Hydraulic controlled swivel discharge with adjustable end chip deflector | \$ 0.00 |
| STANDARD | Clean out and inspection door on discharge bottom | \$ 0.00 |
| STANDARD | 33 1/2" high x 64" wide tapered infeed hopper with 30" fold down infeed hopper tray, heavy-duty taillight covers, and spring lift assists | \$ 0.00 |
| STANDARD | (2) Last chance safety pull cables | \$ 0.00 |
| STANDARD | Round control bar - located around top and sides of infeed hopper with 3 control positions (forward / stop / reverse) | \$ 0.00 |
| STANDARD | Wooden pusher tool with mount on infeed hopper | \$ 0.00 |
| STANDARD | Banded chipper drive belts (adjustable via a sliding engine system) | \$ 0.00 |
| STANDARD | Pressure check kit - Gauge is NOT included | \$ 0.00 |
| STANDARD | Radio remote control with tether back-up (controls following functions: track forward/reverse, track left/right, discharge swivel left/right (n/a on stationary discharge), discharge deflector up/down, yoke up/down, feed forward/reverse, throttle, engine e-stop, and hydraulic winch if applicable). | \$ 0.00 |
| STANDARD | Stand alone hydraulic oil cooler | \$ 0.00 |
| STANDARD | Weather resistant manual container | \$ 0.00 |
| STANDARD | Engine disable plug for hood locking pin-preventing engine from operating without pin in place | \$ 0.00 |
| STANDARD | (1) weatherproof machine manual (includes safety, operation and parts sections) also (1) engine and clutch manual is included if applicable | \$ 0.00 |
| STANDARD | Spanish & English combination safety decals | \$ 0.00 |
| STANDARD | (2) radiator guard posts | \$ 0.00 |

PAINT

| Part # | Description | Unit Price |
|-----------|--|----------------|
| 333-28984 | Standard Imron Industrial Urethane Green | \$ 0.00 |

| | | |
|---------------------------|--|-------------------|
| 333-32273 | Standard Imron Industrial Urethane Bandit Yellow | \$ 0.00 |
| OPTION-914-5000-26 | Special Imron Industrial Paint (please specify paint color and number) - 255 (Requires specification) | \$ 795.00 |
| OPTION-914-5000-27 | Special Imron "Metallic" Industrial Paint (please specify paint color and number) - 255XP (Requires specification) | \$ 1525.00 |

| ENGINE | | |
|-----------------------|--|--------------------|
| Part # | Description | Unit Price |
| 990-RC1581-109 | PSI 5.7L, 165 horsepower GAS engine without clutch (Includes 3 year / 3,500 hour engine warranty and spark arrestor muffler) | \$ 16285.00 |
| 990-RC1537-119 | Caterpillar C3.4, 120 horsepower engine without clutch - Tier 4 FINAL (Includes 2 year / 2,000 hour engine warranty) | \$ 26365.00 |
| 990-RC1591-122 | Caterpillar C4.4, 174 horsepower engine without clutch - Tier 4 FINAL / STAGE V (Includes 2 year / 2,000 hour engine warranty) | \$ 35285.00 |
| 990-RC1548-130 | John Deere 4045HFC04, 139 horsepower engine without clutch - Tier 4 FINAL (Includes 2 year / 2,000 hour engine warranty) | \$ 32440.00 |
| 990-RC1549-131 | John Deere 4045HFC09, 173 horsepower engine without clutch - Tier 4 FINAL (Includes 2 year / 2,000 hour engine warranty) | \$ 36915.00 |

| CONTROL SYSTEM AND ENGINE INSTALLATION | | |
|---|---|-------------------|
| Part # | Description | Unit Price |
| 911-6000-49 | Murphy PV380 panel with reversing auto feed for PSI 165 horsepower gas engines (Includes 1,000 CCA battery with box) - TRACK UNITS ONLY | \$ 4635.00 |
| 700-6000-04 | Murphy PV380 panel with reversing auto feed for Cat 120 horsepower diesel engines (Includes 1,000 CCA battery with box) - TRACK UNITS ONLY | \$ 8225.00 |
| 700-6000-09 | Murphy PV380 panel with reversing auto feed for Cat 174 horsepower diesel engines (Includes 1,000 CCA battery with box) (Includes enclosure by Bandit) - Track Units Only | \$ 7925.00 |
| 911-6000-08 | Murphy PV380 panel with reversing auto feed for John Deere 125/139 horsepower diesel engines (Includes 1,000 CCA battery with box) - TRACK UNITS ONLY | \$ 4310.00 |
| 911-6000-09 | Murphy PV380 panel with reversing auto feed for John Deere 173 horsepower diesel engines (Includes 1,000 CCA battery with aluminum battery box) -Panel is mounted off of engine shroud in lockable composite cover - TRACK UNITS ONLY | \$ 4310.00 |

| CLUTCH | | |
|--------------------------|--|--------------------|
| Part # | Description | Unit Price |
| 981-6000-29 | WPT single plate clutch with high drives (Must be selected on track or loader units) | \$ 5750.00 |
| OPTION-915-5000-9 | 211 WPT double plate clutch with high drives (Must be selected on track or loader units) | \$ 12140.00 |

| DRIVE SYSTEM | | |
|---------------------------|--|-------------------|
| Part # | Description | Unit Price |
| 990-101035 | Standard drive system for engine horsepower options up to 145 horsepower | \$ 0.00 |
| OPTION-911-5000-15 | High HP Drive System - (above 146 horsepower) - (Long Frame, 40 gallon tank) (only to be selected if more room is needed on the A Frame) | \$ 1215.00 |

| TRACK | | |
|--------------------|--|-------------------|
| Part # | Description | Unit Price |
| 990-1015-39 | Caterpillar 305CR (400MM) rubber track undercarriage - (Includes 4 year track warranty for assembled components) | \$ 0.00 |
| 990-1011-84 | Caterpillar 305CR (400MM) steel track undercarriage - (Includes 4 year track warranty for assembled components) | \$ 2750.00 |

| INFEED | | |
|---------------------------|--|-------------------|
| Part # | Description | Unit Price |
| OPTION-914-5000-3 | 33 1/2" high x 64" wide tapered heavy-duty infeed with weld on pan and infeed deflectors | \$ 725.00 |
| OPTION-980-5001-20 | Dinamic winch with line docking station and feed assist controlled via remote (Includes 5/16" diameter x 200' Teufelberger rope with 12" loop installed) | \$ 4500.00 |
| OPTION-905-5000-59 | Hydraulic Last Chance Cables | \$ 565.00 |

| | | |
|---------------------------------|---|-------------------|
| OPTION-905-5001-1 | Bolt-on shut-off switch for engine shut-down located on both sides of infeed hopper | \$ 625.00 |
| OPTION-999-5000-0 | Fuel Saver (only available on engine with Murphy PV380 controller) | \$ 275.00 |
| OPTION-911-5000-8 | Clear Infeed Curtain - 64" Infeed | \$ 260.00 |
| FEED SYSTEM | | |
| Part # | Description | Unit Price |
| OPTION-914-5000-0 | Double teeth for bottom feed wheel | \$ 225.00 |
| ADD-ON OPTIONS | | |
| Battery and Battery Box | | |
| Part # | Description | Unit Price |
| OPTION-980-5000-16 | Lockable steel battery box with (1) 1,000 CCA battery (in lieu of standard aluminum box) (All engines excluding Cummins) | \$ 125.00 |
| Bearings | | |
| Part # | Description | Unit Price |
| 990-100112 | Debris resistant bearing package in lieu of standard | \$ 195.00 |
| Chipper Wear Kit | | |
| Part # | Description | Unit Price |
| 500-0000-35 | Model 255 wear kit (Includes 3 sets of knives, bolts, and nuts/washers, along with 1 anvil with hardware, knife sharpener, and anvil gauge) | \$ 795.00 |
| Cone Holder | | |
| Part # | Description | Unit Price |
| OPTION-905-5000-7 | Hoop style cone holder (weld on) | \$ 175.00 |
| Document Machine Weight | | |
| Part # | Description | Unit Price |
| OPTION-911-5001-1 | Document Machine Weight | \$ 95.00 |
| Extended Warranties | | |
| Part # | Description | Unit Price |
| 900-6997-28 | 5 year / 5,000 hour Platinum Warranty (C4.4 Cat Engines) | \$ 5770.00 |
| 900-6010-40 | 5 year / 5,000 hour Warranty (4045 Deere engines) | \$ 1805.00 |
| Fire Extinguisher | | |
| Part # | Description | Unit Price |
| OPTION-980-5001-6 | 2-1/2 Pound Fire Extinguisher with bolt on mount | \$ 150.00 |
| Fuel And Hydraulic Tanks | | |
| Part # | Description | Unit Price |
| OPTION-980-5001-4 | Lockable padlocks for steel fuel and hyd tanks | \$ 35.00 |
| Knife And Parts | | |
| Part # | Description | Unit Price |
| OPTION-626-5000-3 | Knife saver kit (includes sharpener, file, safety gloves, and carrying case) | \$ 65.00 |
| Lights | | |
| Part # | Description | Unit Price |
| OPTION-915-5000-7 | Wig Wag LED strobe lights - for a machine without a winch (Single decal plate) | \$ 525.00 |
| OPTION-915-5000-8 | Wig Wag LED Strobe Lights - for a machine with a winch (Double decal plate) | \$ 525.00 |
| Manuals (Machine) | | |
| Part # | Description | Unit Price |
| 900-8901-61 | Additional Operating and Parts Manual - weather proof | \$ 95.00 |
| Non-Skid Coating | | |
| Part # | Description | Unit Price |
| OPTION-905-5001-9 | Non skid coating on tongue and all step on areas | \$ 175.00 |
| Pressure Check | | |
| Part # | Description | Unit Price |

OPTION-980-5000-6 Pressure Check Gauge

\$ 95.00

| Tools | | |
|-------------|---|------------|
| Part # | Description | Unit Price |
| 900-9916-36 | Tool kit for Handfed Chippers Includes: - Screwdriver set (4 pc) - 1/2" Drive Torque wrench (25-250 ft) - 1/2" Drive Socket set w/Ratchet (18 pc) - Crescent wrench - Open end wrench set (14 pc) - Balldriver tool set (13 pc) - 1/2" Drive slotted drag link socket - 26" Polymer Tool Box | \$ 620.00 |



Jason Morey
 6750 Millbrook Road
 Remus, MI 49340
 USA
 989-561-2270 (Phone)
 989-561-2273 (Fax)
www.banditchippers.com

MODEL 280XP (18" DISC STYLE) BRUSH BANDIT

| Pricing Scheme: | Pricing Generated: |
|-------------------------|-----------------------------|
| Current Pricing | September 13, 2021 03:46 PM |
| Currency: | Generated By: |
| United States (dollars) | Jason Morey (Jason Morey) |

BASE PRICE

| Part # | Description | Base Price |
|-----------|---|--------------------|
| MODEL-280 | Model 280XP - (18" Disc Style) Brush Bandit | \$ 49890.00 |

STANDARD EQUIPMENT

| Part # | Description | Unit Price |
|----------|---|----------------|
| STANDARD | 55" diameter x 2" thick (2 knife pocket) chipper disc, each pocket equipped with (2) 1/2" x 4 1/2" x 7 1/4" and (1) 1/2" x 4 1/2" x 5 1/8" dual edge knives. | \$ 0.00 |
| STANDARD | 60 gallon steel fuel tank with magnetic drain plug, lockable filler cap, and aluminum sight gauge | \$ 0.00 |
| STANDARD | 32 gallon steel hydraulic tank with magnetic drain plug, lockable filler cap, and aluminum sight gauge | \$ 0.00 |
| STANDARD | Slide box feed system (includes adjustable spring on each side) with (2) horizontal feed wheels 10 5/8" diameter x 20" wide, driven by (2) 32.3 CID hydraulic motors. | \$ 0.00 |
| STANDARD | Gate valve for hydraulic tank | \$ 0.00 |
| STANDARD | Hydraulic lift cylinder - utilizes a hydraulic cylinder to raise or provide down pressure for the top feed wheel | \$ 0.00 |
| STANDARD | 360 degree HAND crank swivel discharge (height adjustable) with 12" adjustable chip deflector | \$ 0.00 |
| STANDARD | Clean out and inspection door on discharge bottom | \$ 0.00 |
| STANDARD | Bottom feed wheel clean out door (opens via spring latch pin allowing dirt and debris to fall out extending knife and component life) | \$ 0.00 |
| STANDARD | 3/8" x 2" x 6" rectangular tubing with a 3/8" x 3" x 6" tubular tongue | \$ 0.00 |
| STANDARD | Frame / Fender supports | \$ 0.00 |
| STANDARD | 33 1/2" high x 64" wide tapered infeed hopper with 30" fold down infeed hopper tray, heavy-duty taillight covers, and spring lift assists | \$ 0.00 |
| STANDARD | (2) radiator guard posts | \$ 0.00 |
| STANDARD | (2) Last chance safety pull cables | \$ 0.00 |
| STANDARD | Lockable aluminum toolbox | \$ 0.00 |
| STANDARD | Round control bar - located around top and sides of infeed hopper with 3 control positions (forward / stop / reverse) | \$ 0.00 |
| STANDARD | 3/8" (G70) safety chains with spring loaded latch hooks | \$ 0.00 |
| STANDARD | 8,000 pound capacity tongue jack with 15" of travel and foot pad | \$ 0.00 |
| STANDARD | Wooden pusher tool with mount on infeed hopper | \$ 0.00 |
| STANDARD | 12 volt system with rubber mounted LED taillights, 6 prong replaceable coiled power cord & protected heavy-duty wiring with junction box, and LED clearance lights with reflectors. | \$ 0.00 |
| STANDARD | Banded chipper drive belts (adjustable via a sliding engine system) | \$ 0.00 |
| STANDARD | Pressure check kit - Gauge is NOT included | \$ 0.00 |
| STANDARD | Weather resistant manual container | \$ 0.00 |
| STANDARD | Engine disable plug for hood locking pin-preventing engine from operating without pin in place | \$ 0.00 |
| STANDARD | (1) weatherproof machine manual (includes safety, operation and parts sections) also (1) engine and clutch manual is included if applicable | \$ 0.00 |
| STANDARD | Spanish & English combination safety decals | \$ 0.00 |

| PAINT | | |
|------------------------|--|------------|
| Part # | Description | Unit Price |
| 333-32273 | Standard Imron Industrial Urethane Bandit Yellow | \$ 0.00 |
| 333-28984 | Standard Imron Industrial Urethane Green | \$ 0.00 |
| OPTION-955-5000-4 4 | Special Imron Industrial Paint (please specify paint color and number) - 280 (Requires specification) | \$ 975.00 |
| OPTION-955-5000-4 5 | Special Imron "Metallic" Industrial Paint (please specify paint color and number) - 280XP (Requires specification) | \$ 1875.00 |

| ENGINE | | |
|----------------|--|-------------|
| Part # | Description | Unit Price |
| 990-RC1533-115 | John Deere 4045HFC04, 139 horsepower engine with NACD spring loaded clutch - Tier 4 FINAL (Includes 2 year / 2,000 hour engine warranty) | \$ 34145.00 |
| 990-RC1595-126 | John Deere 4045HFC09, 173 horsepower engine with NACD over center clutch - Tier 4 FINAL (Includes 2 year / 2,000 hour engine warranty) | \$ 39295.00 |
| 990-RC1591-122 | Caterpillar C4.4, 174 horsepower engine without clutch - Tier 4 FINAL / STAGE V (Includes 2 year / 2,000 hour engine warranty) | \$ 35285.00 |
| 990-RC1581-109 | PSI 5.7L, 165 horsepower GAS engine without clutch (Includes 3 year / 3,500 hour engine warranty and spark arrestor muffler) | \$ 16285.00 |
| 990-RC1172-753 | Ford 6.2, 165 horsepower GAS engine without clutch (Includes 3 year / 3,500 hour engine warranty and spark arrestor muffler) | \$ 18990.00 |

| CONTROL SYSTEM AND ENGINE INSTALLATION | | |
|--|---|------------|
| Part # | Description | Unit Price |
| 911-6000-46 | Murphy PV380 panel with reversing auto feed for PSI 165 horsepower gas engines (Includes 1,000 CCA battery with aluminum battery box) - Panel is mounted on engine shroud with no cover | \$ 3095.00 |
| 955-6000-34 | Murphy PV380 panel with reversing auto feed for Ford 165 horsepower gas engines (Includes 1,000 CCA battery with aluminum battery box) - Panel is mounted on engine shroud with lockable steel cover | \$ 3140.00 |
| 955-6000-31 | Murphy PV380 panel with reversing auto feed for John Deere 125/139 horsepower diesel engines (Includes 1,000 CCA battery with box) - Panel is mounted off of engine shroud in lockable composite cover | \$ 3050.00 |
| 911-6000-45 | Murphy PV380 panel with reversing auto feed for John Deere 173 horsepower diesel engines (Includes 1,000 CCA battery with aluminum battery box) - Panel is mounted off of engine shroud in lockable composite cover | \$ 3240.00 |
| 700-6000-07 | Murphy PV380 panel with reversing auto feed for Cat 174 horsepower diesel engines (Includes 1,000 CCA battery with box and enclosure by Bandit - Panel is mounted off of engine shroud in lockable composite cover | \$ 7715.00 |

| CLUTCH | | |
|-------------|--|------------|
| Part # | Description | Unit Price |
| 990-100962 | Clutch is included with engine / motor | \$ 0.00 |
| 700-1000-13 | NACD over center (double plate clutch) | \$ 1375.00 |
| 700-1000-12 | NACD Spring Loaded Clutch | \$ 1525.00 |

| INFEED | | |
|------------------------|---|------------|
| Part # | Description | Unit Price |
| OPTION-911-5000-8 | Clear Infeed Curtain - 64" Infeed | \$ 260.00 |
| OPTION-911-5001-0 8 | Optional hydraulic bump bar for 64" wide FOLDING Infeed tray with one override mounted on the DRIVE side of the infeed | \$ 1650.00 |
| OPTION-911-5001-3 6 | Optional hydraulic bump bar for 64" wide WELD infeed tray with overrides mounted on each side of infeed. | \$ 1750.00 |
| OPTION-911-5001-4 | 33 1/2" high x 64" wide tapered heavy-duty infeed with weld on pan and infeed deflectors | \$ 575.00 |
| OPTION-980-5000-7 3 | Dinamic winch with line docking station and manual push button feed assist (Includes 5/16" diameter x 200' Teufelberger rope with 12" loop installed) (Includes (1) manual rear stabilizer) | \$ 5350.00 |

| | | |
|--------------------------|---|-------------------|
| OPTION-911-5001-6 | Dinamic winch with line docking station with electronic joystick feed assist (Includes 5/16" diameter x 200' Teufelberger rope with 12" loop installed) (Includes (1) manual rear stabilizer) | \$ 6175.00 |
| OPTION-980-5000-3 | Single rear manual stabilizer | \$ 115.00 |
| OPTION-905-5000-5 | Hydraulic Last Chance Cables | \$ 565.00 |
| OPTION-905-5001-1 | Bolt-on shut-off switch for engine shut-down located on both sides of infeed hopper | \$ 625.00 |
| OPTION-999-5000-0 | Fuel Saver (only available on engine with Murphy PV380 controller) | \$ 275.00 |
| OPTION-915-5000-4 | Paint the hydraulic last chance handle/bar fluorescent yellow (paint#3592) and include UV protection. | \$ 245.00 |
| OPTION-905-5000-3 | Install yellow vinyl grips on last chance reset bar | \$ 15.00 |

| FEED SYSTEM | | |
|--------------------------|---|-------------------|
| Part # | Description | Unit Price |
| OPTION-911-5001-3 | Palm frond package for feed wheels (18XP standard feed) - Includes feed wheel bearing scraper for top and bottom feed wheel, and 30 bottom feed wheel teeth in lieu of 12 | \$ 850.00 |
| OPTION-915-5000-4 | Spring Loaded Tool less Trap Door | \$ 250.00 |
| OPTION-915-5000-4 | Hydraulic flow control for feed wheel rate adjustment (All-In-One Mount) | \$ 325.00 |
| OPTION-911-5001-5 | Radio remote control with tether back-up (Controls: feed forward / reverse, yoke up / down, discharge swivel, discharge flipper up/ down, throttle and engine e-stop) (MUST select hydraulic swivel discharge with hydraulic flipper option) - Tier 4 and gas engines only | \$ 9925.00 |
| OPTION-911-5001-5 | Radio remote control with tether back-up (Controls: feed forward / reverse, yoke up / down, discharge swivel, discharge flipper up/ down (winch if ordered), throttle and engine e-stop) (MUST select hydraulic swivel discharge with hydraulic flipper option) - Tier 4 and gas engines only | \$ 9925.00 |

| AXLE | | |
|--------------------------|--|-------------------|
| Part # | Description | Unit Price |
| 990-1017-64 | Single 12,000 pound Torflex axle with electric brakes (zero degree down trail) | \$ 0.00 |
| OPTION-955-5000-0 | Tandem 7,000 pound Torflex axles with electric brakes | \$ 0.00 |

| TIRES/RIMS | | |
|--------------------------|--|-------------------|
| Part # | Description | Unit Price |
| 990-100407 | (2) 235/75R 17.5" tires mounted on 8-bolt heavy-duty gray rims (8,000 pound axles on up) | \$ 0.00 |
| OPTION-937-5000-4 | (2) 235/75R 17.5" tires mounted on 8-bolt aluminum rims (8,000 pound axles on up) | \$ 1125.00 |
| OPTION-955-5000-3 | (4) ST235/80R16 tires mounted on 8 bolt white spoke rims (Tandem 7,000 pound axles only) | \$ 0.00 |

| FENDER | | |
|--------------------------|---|-------------------|
| Part # | Description | Unit Price |
| 990-100415 | Aluminum bolt on fenders (Approximately 1/4" thick) (standard fender) | \$ 0.00 |
| OPTION-980-1002-6 | 12" HD bolt on steel fenders - single axle units only | \$ 90.00 |
| OPTION-911-5000-5 | 3/16" heavy-duty steel weld on fenders for tandem axles | \$ 325.00 |
| OPTION-937-5001-4 | 3/16" heavy-duty aluminum fenders for tandem axles | \$ 475.00 |

| HITCH | | |
|--------------------------|-----------------------------------|-------------------|
| Part # | Description | Unit Price |
| 990-100274 | 2-1/2" Wallace Forge Pintle Hitch | \$ 0.00 |
| OPTION-980-5000-5 | 3" Buyer's Product Pintle Hitch | \$ 75.00 |

| ADD-ON OPTIONS | | |
|-----------------------|--|-------------------|
| Tire / Rim | | |
| Part # | Description | Unit Price |
| 900-5904-76 | Spare tire mounted on heavy-duty gray rim (235/75R 17.5") | \$ 625.00 |
| 900-5908-81 | Spare tire mounted on aluminum rim (235/75R 17.5") | \$ 825.00 |
| 900-5913-90 | Spare tire mounted on white spoke rim (235/80R 16") - 8 bolt rim | \$ 275.00 |

| Battery and Battery Box | | |
|--------------------------------|------------------------------------|-------------------|
| Part # | Description | Unit Price |
| OPTION-905-8000-3 | Lockable battery disconnect switch | \$ 175.00 |

| Bearings | | |
|--------------------------|---|------------|
| Part # | Description | Unit Price |
| 990-100112 | Debris resistant bearing package in lieu of standard | \$ 195.00 |
| Chipper Discharge | | |
| Part # | Description | Unit Price |
| OPTION-980-5000-9 2 | 270 degree hydraulic controlled swivel discharge chute with manual 12" chip deflector (Includes height adjustable discharge & 270 degree discharge stops) | \$ 850.00 |
| OPTION-980-5000-9 3 | 270 degree hydraulic controlled swivel discharge with hydraulic controlled 12" chip deflector (Includes height adjustable discharge & 270 degree discharge stops) | \$ 1550.00 |
| OPTION-980-5001-7 | Stops on discharge - 270 degree turn | \$ 40.00 |
| Chipper Disc with Knives | | |
| Part # | Description | Unit Price |
| OPTION-955-1000-0 | Replaceable knife pocket wear plates | \$ 1950.00 |
| Chipper Wear Kit | | |
| Part # | Description | Unit Price |
| 500-0000-36 | Model 280 wear kit (Includes 3 sets of knives, bolts, and nuts/washers, along with 1 anvil with hardware, knife sharpener, and anvil gauge) | \$ 830.00 |
| Chocks & Chock Holders | | |
| Part # | Description | Unit Price |
| OPTION-980-10002 | Aluminum Bolt On Chock Holders (Does not include chocks) | \$ 130.00 |
| OPTION-980-5001-0 | Rubber Wheel Chocks (2) | \$ 90.00 |
| Cone Holder | | |
| Part # | Description | Unit Price |
| OPTION-980-5000-3 | Pole style cone holder (weld on) | \$ 105.00 |
| OPTION-980-5000-4 | Pole style cone holder (bolt on) | \$ 230.00 |
| OPTION-905-5000-7 | Hoop style cone holder (weld on) | \$ 175.00 |
| OPTION-911-2001-4 | Hoop style cone holder (bolt on) | \$ 325.00 |
| OPTION-911-5001-2 | Double Hoop style cone holder (bolt on) | \$ 510.00 |
| Document Machine Weight | | |
| Part # | Description | Unit Price |
| OPTION-911-5001-1 | Document Machine Weight | \$ 95.00 |
| Extended Warranties | | |
| Part # | Description | Unit Price |
| 900-6997-28 | 5 year / 5,000 hour Platinum Warranty (C4.4 Cat Engines) | \$ 5770.00 |
| 900-6004-03 | 5 year / 5,000 hour warranty (Ford gas engines) | \$ 1825.00 |
| Fire Extinguisher | | |
| Part # | Description | Unit Price |
| OPTION-980-5001-6 | 2-1/2 Pound Fire Extinguisher with bolt on mount | \$ 150.00 |
| Flag Holder | | |
| Part # | Description | Unit Price |
| OPTION-980-10009 | Bolt-on flag holders (includes flags) - aluminum or steel fenders | \$ 105.00 |
| Fuel And Hydraulic Tanks | | |
| Part # | Description | Unit Price |
| OPTION-980-5001-4 | Lockable padlocks for steel fuel and hyd tanks | \$ 35.00 |
| OPTION-980-10009 | Gate Valve for Fuel Tank | \$ 95.00 |
| Knife And Parts | | |
| Part # | Description | Unit Price |
| OPTION-626-5000-3 | Knife saver kit (includes sharpener, file, safety gloves, and carrying case) | \$ 65.00 |
| Lights | | |
| Part # | Description | Unit Price |

| | | |
|--------------------------|--|------------------|
| OPTION-915-5000-7 | Wig Wag LED strobe lights - for a machine without a winch (Single decal plate) | \$ 525.00 |
| OPTION-915-5000-8 | Wig Wag LED Strobe Lights - for a machine with a winch (Double decal plate) | \$ 525.00 |

| Manuals (Machine) | | |
|-------------------|-------------|------------|
| Part # | Description | Unit Price |

| | | |
|--------------------|---|-----------------|
| 900-8901-62 | Additional Operating and Parts Manual - weather proof | \$ 95.00 |
|--------------------|---|-----------------|

| Miscellaneous Options | | |
|-----------------------|-------------|------------|
| Part # | Description | Unit Price |

| | | |
|--------------------------|--|------------------|
| OPTION-911-5000-1 | 4" x 6 1/2" inspection window on belt shield | \$ 125.00 |
|--------------------------|--|------------------|

| Non-Skid Coating | | |
|------------------|-------------|------------|
| Part # | Description | Unit Price |

| | | |
|--------------------------|--|------------------|
| OPTION-905-5001-9 | Non skid coating on tongue and all step on areas | \$ 175.00 |
|--------------------------|--|------------------|

| Mud Flap | | |
|----------|-------------|------------|
| Part # | Description | Unit Price |

| | | |
|--------------------------|----------------------------------|-----------------|
| OPTION-905-5000-1 | (2) Mud Flaps (1/4" x 12" x 18") | \$ 95.00 |
|--------------------------|----------------------------------|-----------------|

| Pressure Check | | |
|----------------|-------------|------------|
| Part # | Description | Unit Price |

| | | |
|--------------------------|----------------------|-----------------|
| OPTION-980-5000-6 | Pressure Check Gauge | \$ 95.00 |
|--------------------------|----------------------|-----------------|

| Tongue | | |
|--------|-------------|------------|
| Part # | Description | Unit Price |

| | | |
|-------------------------|---------------------------|------------------|
| OPTION-955-20003 | 12" longer Bolt-on tongue | \$ 300.00 |
|-------------------------|---------------------------|------------------|

| Tongue Jack | | |
|-------------|-------------|------------|
| Part # | Description | Unit Price |

| | | |
|--------------------------|--|------------------|
| OPTION-911-5000-0 | 8,000 pound capacity tongue jack with 2,500 pound HD caster wheel (in lieu of standard jack) | \$ 275.00 |
|--------------------------|--|------------------|

| | | |
|--------------------------|--|-------------------|
| OPTION-911-5001-0 | 12,000 pound bolt on electric tongue jack (JackType: BoltOn | \$ 1775.00 |
| 4 | SupportCapacity: 12,000lbs. LiftCapacity: 12,000lbs. Travel:24" Retracted:45" Extended:69" Clearance:-- Brand:Bulldog) | |

| | | |
|--------------------------|--|------------------|
| OPTION-905-5000-2 | 10,000 pound capacity tongue jack with spring return pad | \$ 225.00 |
|--------------------------|--|------------------|

| | | |
|--------------------------|---|-------------------|
| OPTION-955-5000-0 | Hydraulic tongue jack with multiple position drop leg | \$ 1725.00 |
|--------------------------|---|-------------------|

| Tools | | |
|--------|-------------|------------|
| Part # | Description | Unit Price |

| | | |
|--------------------|---|------------------|
| 980-0503-19 | Disc chipper tool kit to change knives for 5/8" bolts | \$ 105.00 |
|--------------------|---|------------------|

| | | |
|--------------------|---|------------------|
| 900-9916-36 | Tool kit for Handfed Chippers Includes: - Screwdriver set (4 pc) - 1/2" Drive Torque wrench (25-250 ft) - 1/2" Drive Socket set w/Ratchet (18 pc) - Crescent wrench - Open end wrench set (14 pc) - Balldriver tool set (13 pc) - 1/2" Drive slotted drag link socket - 26" Polymer Tool Box | \$ 620.00 |
|--------------------|---|------------------|

| Vice | | |
|--------|-------------|------------|
| Part # | Description | Unit Price |

| | | |
|-------------------------|---|------------------|
| OPTION-980-20004 | Wilton 5 1/2" swivel steel vice, w/ mount | \$ 545.00 |
|-------------------------|---|------------------|

| Wiring | | |
|--------|-------------|------------|
| Part # | Description | Unit Price |

| | | |
|-------------------|---|-----------|
| OPTION-905-5000-1 | Option 7 Prong (Flat/RV Style) to 6 Prong Coiled Cord | \$ 45.00 |
| OPTION-912-1001-4 | Option 7 to 7 Round Coiled Plug w/7 Female & Boot | \$ 125.00 |
| 0 | | |



Jason Morey
 6750 Millbrook Road
 Remus, MI 49340
 USA
 989-561-2270 (Phone)
 989-561-2273 (Fax)
www.banditchippers.com

MODEL 280XP HD (18" DISC STYLE) BRUSH BANDIT

Pricing Scheme:

Current Pricing

Currency:

United States (dollars)

Pricing Generated:

September 13, 2021 03:46 PM

Generated By:

Jason Morey (Jason Morey)

BASE PRICE

| Part # | Description | Base Price |
|-------------|--|--------------------|
| MODEL-280HD | Model 280XP HD - (18" Disc Style) Brush Bandit | \$ 58120.00 |

STANDARD EQUIPMENT

| Part # | Description | Unit Price |
|----------|--|----------------|
| STANDARD | 55" diameter x 2" thick (2 knife pocket) chipper disc, each pocket equipped with (2) 1/2" x 4 1/2" x 7 1/4" and (1) 1/2" x 4 1/2" x 5 1/8" dual edge knives. | \$ 0.00 |
| STANDARD | 60 gallon steel fuel tank with magnetic drain plug, lockable filler cap, and aluminum sight gauge | \$ 0.00 |
| STANDARD | 32 gallon steel hydraulic tank with magnetic drain plug, lockable filler cap, and aluminum sight gauge | \$ 0.00 |
| STANDARD | Gate valve for hydraulic tank | \$ 0.00 |
| STANDARD | Slide box feed system (w/ 2 adjustable springs on one side) and (2) horizontal feed wheels. Top wheel is 15 3/4" diameter x 20" wide driven via (1) 63.9 CID motor and chain. Bottom wheel is 10 5/8" diameter x 20" wide driven via (1) 63.9 CID motor. | \$ 0.00 |
| STANDARD | Hydraulic lift cylinder - utilizes a hydraulic cylinder to raise or provide down pressure for the top feed wheel | \$ 0.00 |
| STANDARD | Bottom feed wheel clean out door (opens via spring latch pin allowing dirt and debris to fall out extending knife and component life) | \$ 0.00 |
| STANDARD | 360 degree HAND crank swivel discharge (height adjustable) with 12" adjustable chip deflector | \$ 0.00 |
| STANDARD | Clean out and inspection door on discharge bottom | \$ 0.00 |
| STANDARD | 33 1/2" high x 64" wide tapered infeed hopper with 30" fold down infeed hopper tray, heavy-duty taillight covers, and spring lift assists | \$ 0.00 |
| STANDARD | (2) Last chance safety pull cables | \$ 0.00 |
| STANDARD | Round control bar - located around top and sides of infeed hopper with 3 control positions (forward / stop / reverse) | \$ 0.00 |
| STANDARD | Wooden pusher tool with mount on infeed hopper | \$ 0.00 |
| STANDARD | 1/4" x 3" x 8" tubular steel frame with a 3/8" x 3" x 8" tubular steel tongue | \$ 0.00 |
| STANDARD | Frame / Fender supports | \$ 0.00 |
| STANDARD | (2) radiator guard posts | \$ 0.00 |
| STANDARD | Lockable aluminum toolbox | \$ 0.00 |
| STANDARD | 3/8" (G70) safety chains with spring loaded latch hooks | \$ 0.00 |
| STANDARD | 8,000 pound capacity tongue jack with 15" of travel and foot pad | \$ 0.00 |
| STANDARD | 12 volt system with rubber mounted LED taillights, 6 prong replaceable coiled power cord & protected heavy-duty wiring with junction box, and LED clearance lights with reflectors. | \$ 0.00 |
| STANDARD | Banded chipper drive belts (adjustable via a sliding engine system) | \$ 0.00 |
| STANDARD | Pressure check kit - Gauge is NOT included | \$ 0.00 |
| STANDARD | Weather resistant manual container | \$ 0.00 |
| STANDARD | Engine disable plug for hood locking pin-preventing engine from operating without pin in place | \$ 0.00 |
| STANDARD | (1) weatherproof machine manual (includes safety, operation and parts sections) also (1) engine and clutch manual is included if applicable | \$ 0.00 |

| | | |
|-----------------|---|----------------|
| STANDARD | Spanish & English combination safety decals | \$ 0.00 |
|-----------------|---|----------------|

| PAINT | | |
|----------------------------|--|-------------------|
| Part # | Description | Unit Price |
| 333-32273 | Standard Imron Industrial Urethane Bandit Yellow | \$ 0.00 |
| 333-28984 | Standard Imron Industrial Urethane Green | \$ 0.00 |
| OPTION-955-5000-4 6 | Special Imron Industrial Paint (please specify paint color and number) - 280HD (Requires specification) | \$ 975.00 |
| OPTION-955-5000-4 7 | Special Imron "Metallic" Industrial Paint (please specify paint color and number) - 280HD (Requires specification) | \$ 1875.00 |

| CAB/LOADER | | |
|----------------------------|---|--------------------|
| Part # | Description | Unit Price |
| OPTION-937-5003-2 4 | Model 75 back hoe loader with swing out operator's console and electronic joystick controls (Includes: hydraulic oil cooler, 60 gallon hydraulic tank and HD solid infeed tray) | \$ 50600.00 |
| OPTION-937-5003-2 8 | Model 75 back hoe loader controlled via radio remote control with tether back-up (Includes: hydraulic oil cooler, 60 gallon hydraulic tank and HD solid infeed tray) | \$ 50225.00 |

| ENGINE | | |
|-----------------------|---|--------------------|
| Part # | Description | Unit Price |
| 990-RC1172-753 | Ford 6.2, 165 horsepower GAS engine without clutch (Includes 3 year / 3,500 hour engine warranty and spark arrestor muffler) | \$ 18990.00 |
| 990-RC1591-122 | Caterpillar C4.4, 174 horsepower engine without clutch - Tier 4 FINAL / STAGE V (Includes 2 year / 2,000 hour engine warranty) | \$ 35285.00 |
| 990-RC1605-176 | Caterpillar C7.1L, 225 horsepower engine without clutch - Tier 4 FINAL / Stage V (Includes 2 year / 2,000 hour engine warranty)(Must select offset bearing pad option on track units) (must select offset bearing pad option on track units) | \$ 52490.00 |
| 990-RC1595-126 | John Deere 4045HFC09, 173 horsepower engine with NACD over center clutch - Tier 4 FINAL (Includes 2 year / 2,000 hour engine warranty) | \$ 39295.00 |
| 990-RC1288-869 | John Deere 6068HFC08, 200 horsepower engine with over center style clutch - Tier 4 FINAL (Includes 2 year / 2,000 hour engine warranty) (Must select offset bearing pad option on track units) (must select offset bearing pad option on track units) | \$ 57190.00 |

| CONTROL SYSTEM AND ENGINE INSTALLATION | | |
|---|---|-------------------|
| Part # | Description | Unit Price |
| 955-6000-34 | Murphy PV380 panel with reversing auto feed for Ford 165 horsepower gas engines (Includes 1,000 CCA battery with aluminum battery box) - Panel is mounted on engine shroud with lockable steel cover | \$ 3140.00 |
| 700-6000-07 | Murphy PV380 panel with reversing auto feed for Cat 174 horsepower diesel engines (Includes 1,000 CCA battery with box and enclosure by Bandit - Panel is mounted off of engine shroud in lockable composite cover | \$ 7715.00 |
| 937-6000-97 | Murphy PV380 panel with reversing auto feed for Cat 225 horsepower diesel engines (Includes 1,400 CCA battery with steel battery box) - Panel is mounted off of engine shroud in lockable composite cover | \$ 3725.00 |
| 911-6000-45 | Murphy PV380 panel with reversing auto feed for John Deere 173 horsepower diesel engines (Includes 1,000 CCA battery with aluminum battery box) - Panel is mounted off of engine shroud in lockable composite cover | \$ 3240.00 |
| 937-6000-74 | Murphy PV380 panel with reversing auto feed for John Deere 200 horsepower diesel engines (Includes 1,400 CCA battery with steel battery box) - Panel is mounted off of engine shroud in lockable composite cover | \$ 3000.00 |

| CLUTCH | | |
|--------------------|--|-------------------|
| Part # | Description | Unit Price |
| 990-100962 | Clutch is included with engine / motor | \$ 0.00 |
| 700-1000-12 | NACD Spring Loaded Clutch | \$ 1525.00 |
| 700-1000-13 | NACD over center (double plate clutch) | \$ 1375.00 |
| 700-1000-14 | NACD over center (Triple plate clutch) | \$ 2865.00 |

| | | |
|---------------------------|---|--------------------|
| OPTION-915-5000-9 | 211 WPT double plate clutch with high drives (Must be selected on track or loader units) | \$ 12140.00 |
| OPTION-937-5002-10 | 311 WPT triple plate clutch with high drives (Must be selected on track or loader units) (275 horsepower) | \$ 13250.00 |
| OPTION-937-5001-50 | 314 WPT triple plate clutch with high drives (Must be selected on track or loader units) (300 horsepower on up) | \$ 21875.00 |

| DRIVE SYSTEM | | |
|--------------------------|---|-------------------|
| Part # | Description | Unit Price |
| 990-1017-54 | Standard frame and drive system included in base price | \$ 0.00 |
| OPTION-955-5000-4 | Drive system and frame for Ford gas engine | \$ 1780.00 |
| 990-1015-64 | Larger base and drive system for horsepower options 250 and above | \$ 1425.00 |

| INFEED | | |
|---------------------------|--|-------------------|
| Part # | Description | Unit Price |
| OPTION-911-5001-5 | 33 1/2" high x 64" wide tapered heavy-duty infeed with weld on pan and infeed deflectors | \$ 575.00 |
| OPTION-911-5001-36 | Optional hydraulic bump bar for 64" wide WELD infeed tray with overrides mounted on each side of infeed. | \$ 1750.00 |
| OPTION-980-5000-94 | Dinamic winch with line docking station with electronic joystick feed assist (Includes 5/16" diameter x 200' Teufelberger rope with 12" loop installed) (Includes (1) manual rear stabilizer unless dual rear hydraulic stabilizers are ordered) | \$ 6175.00 |
| OPTION-937-5000-5 | Dual rear hydraulic stabilizers | \$ 2850.00 |
| OPTION-911-5000-8 | Clear Infeed Curtain - 64" Infeed | \$ 260.00 |
| OPTION-905-5000-5 | Hydraulic Last Chance Cables | \$ 565.00 |
| OPTION-905-5000-3 | Paint the hydraulic last chance cable handles/bars | \$ 175.00 |
| OPTION-915-5000-48 | Paint the hydraulic last chance handle/bar fluorescent yellow (paint#3592) and include UV protection. | \$ 245.00 |
| OPTION-905-5001-1 | Bolt-on shut-off switch for engine shut-down located on both sides of infeed hopper | \$ 625.00 |
| OPTION-999-5000-0 | Fuel Saver (only available on engine with Murphy PV380 controller) | \$ 275.00 |

| FEED SYSTEM | | |
|---------------------------|---|-------------------|
| Part # | Description | Unit Price |
| OPTION-955-5000-48 | Super sized spring loaded slide box feed system with (2) horizontal feed wheels. Top feed wheel is chain driven and is 15 3/4" diameter x 32" wide, and bottom feed wheel is 10 5/8" diameter x 32" wide. | \$ 1975.00 |
| OPTION-911-5001-59 | Radio remote control with tether back-up (Controls: feed forward / reverse, yoke up / down, discharge swivel, discharge flipper up/ down, throttle and engine e-stop) (MUST select hydraulic swivel discharge with hydraulic flipper option) - Tier 4 and gas engines only | \$ 9925.00 |
| OPTION-911-5001-58 | Radio remote control with tether back-up (Controls: feed forward / reverse, yoke up / down, discharge swivel, discharge flipper up/ down (winch if ordered), throttle and engine e-stop) (MUST select hydraulic swivel discharge with hydraulic flipper option) - Tier 4 and gas engines only | \$ 9925.00 |
| OPTION-925-5000-1 | Hydraulic Flow Control (Double Pump Manifold) | \$ 625.00 |
| OPTION-915-5000-4 | Spring Loaded Tool less Trap Door | \$ 250.00 |

| AXLE | | |
|--------------------------|--|-------------------|
| Part # | Description | Unit Price |
| STANDARD-900-59 | Tandem 8K Torflex Electric Brake (zero down trail) | \$ 0.00 |
| OPTION-955-5000-3 | Tandem 10,000 pound Torflex axles with electric brakes - Loader units only | \$ 2125.00 |
| OPTION-955-5000-3 | Tandem 10,000 pound Torflex axles with electric brakes | \$ 2125.00 |

| TIRES/RIMS | | |
|---------------------------|---|-------------------|
| Part # | Description | Unit Price |
| STANDARD-900-59 | (4) 215/75R17.5 tires mounted on 8 bolt HD gray rims | \$ 0.00 |
| OPTION-955-5000-3 | (4) 215/75R17.5 tires mounted on 8 bolt aluminum rims | \$ 1875.00 |
| OPTION-955-5000-3 | (4) 235/75R17.5 tires mounted on 8 bolt HD gray rims | \$ 385.00 |
| OPTION-955-5000-34 | (4) 235/75R17.5 tires mounted on 8 bolt aluminum rims | \$ 2295.00 |

| FENDER | | |
|--------------------------|---|------------|
| Part # | Description | Unit Price |
| STANDARD-21FN | 14" wide steel weld on tandem axle fender (for 8K tandem axles) | \$ 0.00 |
| OPTION-955-5000-3 | 16" wide steel weld on tandem axle fenders for 10,000 pound axles | \$ 95.00 |
| HITCH | | |
| Part # | Description | Unit Price |
| STANDARD-912-20 | 2-1/2" Wallace Forge Pintle Hitch | \$ 0.00 |
| OPTION-980-5000-5 | 3" Buyer's Product Pintle Hitch | \$ 75.00 |
| ADD-ON OPTIONS | | |
| Tire / Rim | | |
| Part # | Description | Unit Price |
| 900-5908-39 | Spare tire mounted on heavy-duty gray rim (215/75R 17.5") | \$ 525.00 |
| 900-5908-80 | Spare tire mounted on aluminum rim (215/75R 17.5") | \$ 775.00 |
| 900-5904-76 | Spare tire mounted on heavy-duty gray rim (235/75R 17.5") | \$ 625.00 |
| 900-5908-81 | Spare tire mounted on aluminum rim (235/75R 17.5") | \$ 825.00 |
| Bearings | | |
| Part # | Description | Unit Price |
| 990-100112 | Debris resistant bearing package in lieu of standard | \$ 195.00 |
| Chipper Discharge | | |
| Part # | Description | Unit Price |
| OPTION-980-5000-9 2 | 270 degree hydraulic controlled swivel discharge chute with manual 12" chip deflector (Includes height adjustable discharge & 270 degree discharge stops) | \$ 850.00 |
| OPTION-980-5000-9 3 | 270 degree hydraulic controlled swivel discharge with hydraulic controlled 12" chip deflector (Includes height adjustable discharge & 270 degree discharge stops) | \$ 1550.00 |
| OPTION-980-5001-7 | Stops on discharge - 270 degree turn | \$ 40.00 |
| Chipper Disc with Knives | | |
| Part # | Description | Unit Price |
| OPTION-955-1000-0 | Replaceable knife pocket wear plates | \$ 1950.00 |
| Chipper Wear Kit | | |
| Part # | Description | Unit Price |
| 500-0000-36 | Model 280 wear kit (Includes 3 sets of knives, bolts, and nuts/washers, along with 1 anvil with hardware, knife sharpener, and anvil gauge) | \$ 830.00 |
| Chocks & Chock Holders | | |
| Part # | Description | Unit Price |
| OPTION-980-10002 | Aluminum Bolt On Chock Holders (Does not include chocks) | \$ 130.00 |
| OPTION-980-5001-0 | Rubber Wheel Chocks (2) | \$ 90.00 |
| Cone Holder | | |
| Part # | Description | Unit Price |
| OPTION-980-5000-3 | Pole style cone holder (weld on) | \$ 105.00 |
| OPTION-980-5000-4 | Pole style cone holder (bolt on) | \$ 230.00 |
| OPTION-905-5000-7 | Hoop style cone holder (weld on) | \$ 175.00 |
| OPTION-911-2001-4 | Hoop style cone holder (bolt on) | \$ 325.00 |
| OPTION-911-5001-2 | Double Hoop style cone holder (bolt on) | \$ 510.00 |
| Document Machine Weight | | |
| Part # | Description | Unit Price |
| OPTION-911-5001-1 | Document Machine Weight | \$ 95.00 |
| Fire Extinguisher | | |
| Part # | Description | Unit Price |
| OPTION-980-5001-6 | 2-1/2 Pound Fire Extinguisher with bolt on mount | \$ 150.00 |

| Flag Holder | | |
|--------------------------|---|------------|
| Part # | Description | Unit Price |
| OPTION-980-10009 | Bolt-on flag holders (includes flags) - aluminum or steel fenders | \$ 105.00 |
| Fuel And Hydraulic Tanks | | |
| Part # | Description | Unit Price |
| OPTION-980-5001-4 | Lockable padlocks for steel fuel and hyd tanks | \$ 35.00 |
| OPTION-980-10009 | Gate Valve for Fuel Tank | \$ 95.00 |
| Knife And Parts | | |
| Part # | Description | Unit Price |
| OPTION-626-5000-3 | Knife saver kit (includes sharpener, file, safety gloves, and carrying case) | \$ 65.00 |
| Lights | | |
| Part # | Description | Unit Price |
| OPTION-915-5000-7 | Wig Wag LED strobe lights - for a machine without a winch (Single decal plate) | \$ 525.00 |
| OPTION-915-5000-8 | Wig Wag LED Strobe Lights - for a machine with a winch (Double decal plate) | \$ 525.00 |
| Manuals (Machine) | | |
| Part # | Description | Unit Price |
| 900-8901-62 | Additional Operating and Parts Manual - weather proof | \$ 95.00 |
| Miscellaneous Options | | |
| Part # | Description | Unit Price |
| OPTION-911-5000-1 | 4" x 6 1/2" inspection window on belt shield | \$ 125.00 |
| Non-Skid Coating | | |
| Part # | Description | Unit Price |
| OPTION-905-5001-9 | Non skid coating on tongue and all step on areas | \$ 175.00 |
| Mud Flap | | |
| Part # | Description | Unit Price |
| OPTION-905-5000-1 | (2) Mud Flaps (1/4" x 12" x 18") | \$ 95.00 |
| Pressure Check | | |
| Part # | Description | Unit Price |
| OPTION-980-5000-6 | Pressure Check Gauge | \$ 95.00 |
| Tongue Jack | | |
| Part # | Description | Unit Price |
| OPTION-905-5000-2 | 10,000 pound capacity tongue jack with spring return pad | \$ 225.00 |
| OPTION-955-5000-0 | Hydraulic tongue jack with multiple position drop leg | \$ 1725.00 |
| Tools | | |
| Part # | Description | Unit Price |
| 980-0503-19 | Disc chipper tool kit to change knives for 5/8" bolts | \$ 105.00 |
| 900-9916-36 | Tool kit for Handfed Chippers Includes: - Screwdriver set (4 pc) - 1/2" Drive Torque wrench (25-250 ft) - 1/2" Drive Socket set w/Ratchet (18 pc) - Crescent wrench - Open end wrench set (14 pc) - Balldriver tool set (13 pc) - 1/2" Drive slotted drag link socket - 26" Polymer Tool Box | \$ 620.00 |
| Vice | | |
| Part # | Description | Unit Price |
| OPTION-980-20004 | Wilton 5 1/2" swivel steel vice, w/ mount | \$ 545.00 |

| Wiring | | |
|-------------------|---|------------|
| Part # | Description | Unit Price |
| OPTION-905-5000-1 | Option 7 Prong (Flat/RV Style) to 6 Prong Coiled Cord | \$ 45.00 |
| OPTION-912-1001-4 | Option 7 to 7 Round Coiled Plug w/7 Female & Boot | \$ 125.00 |

0



Jason Morey
 6750 Millbrook Road
 Remus, MI 49340
 USA
 989-561-2270 (Phone)
 989-561-2273 (Fax)
www.banditchippers.com

MODEL 65XP (6" DISC STYLE) BRUSH BANDIT

Pricing Scheme:

Current Pricing

Currency:

United States (dollars)

Pricing Generated:

September 13, 2021 03:46 PM

Generated By:

Jason Morey (Jason Morey)

BASE PRICE

| Part # | Description | Base Price |
|----------|---|--------------------|
| MODEL-65 | Model 65XP - (6" Disc Style) Brush Bandit | \$ 14345.00 |

STANDARD EQUIPMENT

| Part # | Description | Unit Price |
|----------|---|----------------|
| STANDARD | 26" diameter x 3/4" thick (2 knife pocket) chipper disc, each pocket equipped with (1) 1/2" x 4" x 7 1/4" dual edge knife. | \$ 0.00 |
| STANDARD | 7 gallon Flambeau EPA Plastic tank with carb canister and fuel gauge | \$ 0.00 |
| STANDARD | 7 gallon steel hydraulic tank with magnetic drain plug | \$ 0.00 |
| STANDARD | Hinged yoke assembly with a single 10 5/8" diameter x 11 1/2" wide feed wheel | \$ 0.00 |
| STANDARD | Top feed wheel jack mount with locking pin to raise & lock top feed wheel using tongue jack | \$ 0.00 |
| STANDARD | 360 degree manual swivel discharge with 12" adjustable chip deflector | \$ 0.00 |
| STANDARD | Clean out and inspection door on discharge bottom | \$ 0.00 |
| STANDARD | 24" high x 42" wide tapered infeed hopper with 30" fold down infeed tray | \$ 0.00 |
| STANDARD | (2) Last chance safety pull cables | \$ 0.00 |
| STANDARD | Round control bar - located around top and sides of infeed hopper with 3 control positions (forward / stop / reverse) | \$ 0.00 |
| STANDARD | Wooden pusher tool with mount on infeed hopper | \$ 0.00 |
| STANDARD | 3/16" x 2" x 4" rectangular tubing with a 1/4" x 2" x 4" tubular tongue | \$ 0.00 |
| STANDARD | 1/4" (G70) safety chains with spring loaded latch hooks | \$ 0.00 |
| STANDARD | 2,000 pound capacity tongue jack with 15" of travel and foot pad | \$ 0.00 |
| STANDARD | 12 volt system with rubber mounted LED taillights, 6 prong replaceable coiled power cord & protected heavy-duty wiring with junction box, and LED clearance lights with reflectors. | \$ 0.00 |
| STANDARD | Banded chipper drive belts (adjustable via a sliding engine system) | \$ 0.00 |
| STANDARD | Pressure check kit for 65/75 - Single Wheel - Gauge is NOT included | \$ 0.00 |
| STANDARD | Weather resistant manual container | \$ 0.00 |
| STANDARD | Engine disable plug for hood locking pin-preventing engine from operating without pin in place | \$ 0.00 |
| STANDARD | (1) weatherproof machine manual (includes safety, operation and parts sections) also (1) engine and clutch manual is included if applicable | \$ 0.00 |
| STANDARD | Spanish & English combination safety decals | \$ 0.00 |

PAINT

| Part # | Description | Unit Price |
|------------------------|---|-------------------|
| 333-32273 | Standard Imron Industrial Urethane Bandit Yellow | \$ 0.00 |
| 333-28984 | Standard Imron Industrial Urethane Green | \$ 0.00 |
| OPTION-626-5000-8 3 | Special Imron Industrial Paint (please specify paint color and number) - 65XP (Requires specification) | \$ 600.00 |
| OPTION-626-5000-8 4 | Special Imron "Metallic" Industrial Paint (please specify paint color and number) - 65XP (Requires specification) | \$ 1150.00 |

ENGINE

| Part # | Description | Unit Price |
|----------------|---|-------------------|
| 990-RC0839-421 | Kohler CH740, 25 horsepower gas engine (Includes 3 year / 2,000 hour engine warranty) | \$ 2840.00 |

| | | |
|------------------------|---|-------------------|
| 990-RC0949-531 | Kohler CH980, 35 horsepower gas engine (Includes 3 year / 2,000 hour engine warranty) | \$ 4105.00 |
| 990-RC1194-775A | Kohler CH1000, 37 horsepower gas engine (direct drive - NO clutch) (Model 65/75) (Includes 3 year / 2,000 hour engine warranty) | \$ 4295.00 |
| 990-RC0747-328 | Vanguard 613477, 35 horsepower gas engine (Includes 3 year / 2,000 hour engine warranty) | \$ 3695.00 |

| INFEED | | |
|--------------------------|---|-------------------|
| Part # | Description | Unit Price |
| OPTION-626-1000-9 | Optional hydraulic bump bar for 42" wide infeed tray (no override) | \$ 1625.00 |
| OPTION-626-5000-2 | Rear Stabilizer - 65/75 | \$ 75.00 |
| OPTION-905-5000-5 | Hydraulic Last Chance Cables | \$ 565.00 |
| OPTION-907-5000-1 | Shut-off switch for engine shut-down located on both sides of infeed hopper | \$ 550.00 |
| OPTION-626-5000-8 | Clear Infeed Curtain - 42" Infeed | \$ 185.00 |

| FEED SYSTEM | | |
|---------------------------|---|-------------------|
| Part # | Description | Unit Price |
| OPTION-626-5000-48 | Double teeth on bottom feed wheel (11" wide feed wheel) ** (ONLY AVAILABLE WITH DUAL FEED WHEELS) ** | \$ 130.00 |
| OPTION-626-5000-07 | Hinged yoke assembly with DUAL feed wheels (Top feed wheel is 10 5/8" diameter x 11 1/2" wide and bottom feed wheel is 6 1/2" diameter x 11 1/2" wide). | \$ 1475.00 |
| OPTION-980-100123 | Hydraulic flow control for feed wheel rate adjustment (note: this option is standard on all track machines with the Bandit control panel) | \$ 285.00 |

| AXLE | | |
|--------------------------|---|-------------------|
| Part # | Description | Unit Price |
| 990-100439 | Single 2,200 pound non-brake Torflex EZ lube axle | \$ 0.00 |
| OPTION-626-10003 | Single 3,500 pound non-brake Torflex EZ lube axle | \$ 280.00 |
| OPTION-626-5000-0 | Single 3,500 pound electric brake Torflex EZ lube axle | \$ 415.00 |
| OPTION-907-5000-1 | Single 3,500 pound Torflex EZ lube axle with hydraulic brakes | \$ 795.00 |

| TIRES/RIMS | | |
|---------------------------|--|-------------------|
| Part # | Description | Unit Price |
| 990-100403 | (2) 20.5 x 8" x 10" tires mounted on 5-bolt white solid rims (standard tires for 2,200 pound axle) | \$ 0.00 |
| OPTION-626-5000-17 | (2) P-185 x 14" tires mounted on 5-bolt white modular rims (must select with 3,500 pound axle upgrade) | \$ 145.00 |

| FENDER | | |
|--------------------------|--|-------------------|
| Part # | Description | Unit Price |
| 990-100411 | 10 gauge steel weld on fenders (standard fenders for 2,200 pound axle with 20.5" x 8" x 10" tires) | \$ 0.00 |
| OPTION-626-5000-1 | Aluminum bolt on fenders for 20.5 x 8 tires (in lieu of 10 gauge steel fenders) | \$ 405.00 |
| OPTION-626-5000-1 | Heavy-duty steel weld on fenders | \$ 125.00 |
| OPTION-626-5000-1 | Aluminum bolt on fenders for P185 x 14 tires | \$ 285.00 |

| HITCH | | |
|--------------------------|--|-------------------|
| Part # | Description | Unit Price |
| 990-100276 | 2" Fulton Ball Hitch | \$ 0.00 |
| OPTION-980-5000-5 | 3" Buyer's Product Pintle Hitch | \$ 75.00 |
| OPTION-626-5000-1 | 2" Adjustable Croftball Hitch | \$ 125.00 |
| OPTION-626-5000-1 | 2" Bulldog Hitch | \$ 150.00 |
| OPTION-626-5000-2 | 2-1/2" Pintle Hitch | \$ 125.00 |
| OPTION-626-5000-1 | 2-5/16" Ball Hitch with Model 20 actuator for Hydraulic brake axles (18" shorter tongue) | \$ 1055.00 |

| ADD-ON OPTIONS | | |
|---------------------------|--|-------------------|
| Tire / Rim | | |
| Part # | Description | Unit Price |
| OPTION-626-5000-2 | Spare tire mounted on white solid rim (20.5 x 8 x 10") | \$ 160.00 |
| OPTION-626-5000-28 | Spare tire mounted on white modular rim (P185 x 14") | \$ 225.00 |

| | | |
|-------------|--|-----------|
| 990-1014-99 | Spare tire mounted on steel rim (10R x 17.5" tire) | \$ 550.00 |
|-------------|--|-----------|

| Battery and Battery Box | | |
|-------------------------|-------------|------------|
| Part # | Description | Unit Price |

| | | |
|-------------------|--------------------------------------|-----------|
| OPTION-626-5000-8 | Optional battery disconnect, mounted | \$ 195.00 |
|-------------------|--------------------------------------|-----------|

| Chipper Discharge | | |
|-------------------|-------------|------------|
| Part # | Description | Unit Price |

| | | |
|-------------------|---|-----------|
| OPTION-626-5000-8 | Hand crank height adjustable discharge (gas engines only) | \$ 375.00 |
|-------------------|---|-----------|

| Chipper Wear Kit | | |
|------------------|-------------|------------|
| Part # | Description | Unit Price |

| | | |
|-------------|--|-----------|
| 500-0000-52 | Model 65 wear kit (Includes 3 sets of knives, bolts, and nuts/washers, along with 1 anvil with hardware, knife sharpener, and anvil gauge) | \$ 285.00 |
|-------------|--|-----------|

| Chocks & Chock Holders | | |
|------------------------|-------------|------------|
| Part # | Description | Unit Price |

| | | |
|------------------|--|-----------|
| OPTION-980-10002 | Aluminum Bolt On Chock Holders (Does not include chocks) | \$ 130.00 |
|------------------|--|-----------|

| | | |
|-------------------|-------------------------|----------|
| OPTION-980-5001-0 | Rubber Wheel Chocks (2) | \$ 90.00 |
|-------------------|-------------------------|----------|

| Cone Holder | | |
|-------------|-------------|------------|
| Part # | Description | Unit Price |

| | | |
|-------------------|----------------------------------|-----------|
| OPTION-980-5000-3 | Pole style cone holder (weld on) | \$ 105.00 |
|-------------------|----------------------------------|-----------|

| Document Machine Weight | | |
|-------------------------|-------------|------------|
| Part # | Description | Unit Price |

| | | |
|-------------------|-------------------------|----------|
| OPTION-911-5001-1 | Document Machine Weight | \$ 95.00 |
|-------------------|-------------------------|----------|

| Engine Related Options | | |
|------------------------|-------------|------------|
| Part # | Description | Unit Price |

| | | |
|-------------------|--|-----------|
| OPTION-626-5000-3 | Engine top cover (Gas engines only) (Briggs, Kohler or Vanguard Engines Only.) | \$ 325.00 |
|-------------------|--|-----------|

| | | |
|-------------------|---|-----------|
| OPTION-626-1000-8 | Auto feed (non-reversing) with IEC tach | \$ 975.00 |
|-------------------|---|-----------|

| Fire Extinguisher | | |
|-------------------|-------------|------------|
| Part # | Description | Unit Price |

| | | |
|-------------------|--|-----------|
| OPTION-907-5000-2 | Bolt-on 2 1/2 pound fire extinguisher (gas engines only) | \$ 140.00 |
|-------------------|--|-----------|

| Flag Holder | | |
|-------------|-------------|------------|
| Part # | Description | Unit Price |

| | | |
|------------------|---|-----------|
| OPTION-980-10009 | Bolt-on flag holders (includes flags) - aluminum or steel fenders | \$ 105.00 |
|------------------|---|-----------|

| Fuel And Hydraulic Tanks | | |
|--------------------------|-------------|------------|
| Part # | Description | Unit Price |

| | | |
|-------------------|--|----------|
| OPTION-980-5001-4 | Lockable padlocks for steel fuel and hyd tanks | \$ 35.00 |
|-------------------|--|----------|

| | | |
|-------------------|--|----------|
| OPTION-626-5000-6 | Lockable filler cap for plastic fuel tank and steel hydraulic tank (includes padlocks) | \$ 95.00 |
|-------------------|--|----------|

| | | |
|------------------|--------------------------|----------|
| OPTION-980-10009 | Gate Valve for Fuel Tank | \$ 95.00 |
|------------------|--------------------------|----------|

| | | |
|-------------------|-------------------------------|-----------|
| OPTION-905-5000-2 | Gate valve for hydraulic tank | \$ 130.00 |
|-------------------|-------------------------------|-----------|

| | | |
|-------------------|--|-----------|
| OPTION-626-5000-0 | 8 gallon steel fuel tank in lieu of standard | \$ 145.00 |
|-------------------|--|-----------|

| | | |
|-------------------|---|----------|
| OPTION-626-5000-7 | Fuel line shutoff for plastic fuel tank (in-line) | \$ 40.00 |
|-------------------|---|----------|

| Knife And Parts | | |
|-----------------|-------------|------------|
| Part # | Description | Unit Price |

| | | |
|-------------------|--|----------|
| OPTION-626-5000-3 | Knife saver kit (includes sharpener, file, safety gloves, and carrying case) | \$ 65.00 |
|-------------------|--|----------|

| Manuals (Machine) | | |
|-------------------|-------------|------------|
| Part # | Description | Unit Price |

| | | |
|-------------|---|----------|
| 900-8901-58 | Additional Operating and Parts Manual - weather proof | \$ 95.00 |
|-------------|---|----------|

| Miscellaneous Options | | |
|-----------------------|-------------|------------|
| Part # | Description | Unit Price |

| | | |
|------------|---|----------|
| 990-100691 | Rental package (Includes: DVD and rental validation form) | \$ 75.00 |
|------------|---|----------|

| Mud Flap | | |
|----------|-------------|------------|
| Part # | Description | Unit Price |

OPTION-905-5000-1 (2) Mud Flaps (1/4" x 12" x 18") \$ 95.00

| Pressure Check | | |
|----------------|-------------|------------|
| Part # | Description | Unit Price |

OPTION-980-5000-6 Pressure Check Gauge \$ 95.00

| Tongue Jack | | |
|-------------|-------------|------------|
| Part # | Description | Unit Price |

OPTION-980-10011 8,000# capacity tongue jack with stationary foot pad (in lieu of standard 5,000 pound jack) \$ 110.00

OPTION-911-5000-0 8,000 pound capacity tongue jack with 2,500 pound HD caster wheel (includes standard jack) \$ 350.00

| Tool Box | | |
|----------|-------------|------------|
| Part # | Description | Unit Price |

911-1000-08 Lockable aluminum tool box \$ 175.00

| Tools | | |
|--------|-------------|------------|
| Part # | Description | Unit Price |

986-0501-22 Tool kit to change knives for 1/2" bolt \$ 105.00

OPTION-626-5000-3 Tool kit for Handfed Chippers \$ 620.00

6
(Includes:
- Screwdriver set (4 pc)
- 1/2" Drive Torque wrench (25-250 ft)
- 1/2" Drive Socket set w/Ratchet (18 pc)
- Crescent wrench
- Open end wrench set (14 pc)
- Balldriver tool set (13 pc)
- 1/2" Drive slotted drag link socket
- 26" Polymer Tool Box
)

| Trailer Related Options | | |
|-------------------------|-------------|------------|
| Part # | Description | Unit Price |

OPTION-626-10005 Heavy-duty enclosed Lexan taillight covers \$ 225.00

| Vice | | |
|--------|-------------|------------|
| Part # | Description | Unit Price |

OPTION-980-20004 Wilton 5 1/2" swivel steel vice, w/ mount \$ 545.00

| Wiring | | |
|--------|-------------|------------|
| Part # | Description | Unit Price |

OPTION-905-5000-1 Option 7 Prong (Flat/RV Style) to 6 Prong Coiled Cord \$ 45.00

OPTION-912-1001-4 Option 7 to 7 Round Coiled Plug w/7 Female & Boot \$ 125.00

0



Jason Morey
 6750 Millbrook Road
 Remus, MI 49340
 USA
 989-561-2270 (Phone)
 989-561-2273 (Fax)
www.banditchippers.com

MODEL 65XP CB (6" DISC STYLE) CHIPPER / CHIP BOX COMBO UNIT

Pricing Scheme:

Current Pricing

Currency:

United States (dollars)

Pricing Generated:

September 13, 2021 03:46 PM

Generated By:

Jason Morey (Jason Morey)

BASE PRICE

| Part # | Description | Base Price |
|------------|---|--------------------|
| MODEL-CB65 | Model 65XP CB - (6" Disc Style) Chipper / Chip Box Combo Unit | \$ 35510.00 |

STANDARD EQUIPMENT

| Part # | Description | Unit Price |
|----------|---|----------------|
| STANDARD | Hinged yoke assembly with a single 10 5/8" diameter x 11 1/2" wide feed wheel | \$ 0.00 |
| STANDARD | 26" diameter x 3/4" thick (2 knife pocket) chipper disc, each pocket equipped with (1) 1/2" x 4" x 7 1/4" dual edge knife. | \$ 0.00 |
| STANDARD | Round control bar - located around top and sides of infeed hopper with 3 control positions (forward / stop / reverse) | \$ 0.00 |
| STANDARD | 7 gallon steel hydraulic tank with magnetic drain plug and aluminium sight gauge | \$ 0.00 |
| STANDARD | Top feed wheel jack mount with locking pin to raise & lock top feed wheel using tongue jack | \$ 0.00 |
| STANDARD | 360 degree chipper turntable with spring loaded lock pin | \$ 0.00 |
| STANDARD | Wooden pusher tool with mount on infeed hopper | \$ 0.00 |
| STANDARD | 8.5 cubic yard hydraulic powered chip box w/ dual rear side opening doors. | \$ 0.00 |
| STANDARD | (2) Last chance safety pull cables | \$ 0.00 |
| STANDARD | Engine disable plug for hood locking pin-preventing engine from operating without pin in place | \$ 0.00 |
| STANDARD | Weather resistant manual container | \$ 0.00 |
| STANDARD | 3/16" x 2" x 6" rectangular tubing with a 1/4" x 3" x 6" tubular tongue | \$ 0.00 |
| STANDARD | 8,000 pound capacity tongue jack with 15" of travel and foot pad | \$ 0.00 |
| STANDARD | 12 volt system with rubber mounted LED taillights, 6 prong replaceable coiled power cord & protected heavy-duty wiring with junction box, and LED clearance lights with reflectors. | \$ 0.00 |
| STANDARD | Pressure check kit for 65/75 - Single Wheel - Gauge is NOT included | \$ 0.00 |
| STANDARD | (1) weatherproof machine manual (includes safety, operation and parts sections) also (1) engine and clutch manual is included if applicable | \$ 0.00 |
| STANDARD | Spanish & English combination safety decals | \$ 0.00 |
| STANDARD | 360 degree manual swivel discharge with 12" adjustable chip deflector | \$ 0.00 |
| STANDARD | 24" high x 42" wide tapered infeed hopper with 30" fold down infeed tray | \$ 0.00 |

PAINT

| Part # | Description | Unit Price |
|-----------|--|----------------|
| 333-32273 | Standard Imron Industrial Urethane Bandit Yellow | \$ 0.00 |
| 333-28984 | Standard Imron Industrial Urethane Green | \$ 0.00 |

ENGINE

| Part # | Description | Unit Price |
|----------------|--|-------------------|
| 990-RC0839-421 | Kohler CH740, 25 horsepower gas engine (Includes 3 year / 2,000 hour engine warranty) | \$ 2840.00 |
| 990-RC0747-328 | Vanguard 613477, 35 horsepower gas engine (Includes 3 year / 2,000 hour engine warranty) | \$ 3695.00 |
| 990-RC0949-531 | Kohler CH980, 35 horsepower gas engine (Includes 3 year / 2,000 hour engine warranty) | \$ 4105.00 |

INFEED

| Part # | Description | Unit Price |
|-------------------|------------------------------|------------------|
| OPTION-905-5000-5 | Hydraulic Last Chance Cables | \$ 565.00 |

| FEED SYSTEM | | |
|--------------------------|---|------------|
| Part # | Description | Unit Price |
| 990-100053 | Hydraulic flow control for feed wheel rate adjustment (for units without autofeed) | \$ 325.00 |
| AXLE | | |
| Part # | Description | Unit Price |
| 990-1015-51 | Tandem 7,000 pound Spring axles with electric brakes | \$ 0.00 |
| TIRES/RIMS | | |
| Part # | Description | Unit Price |
| 990-1017-65 | (4) ST235/80R 16" tires mounted on 8-bolt white spoke rims (Tire is approximately 9.43" wide, tire capacity is 3,520 pounds each) (Tandem 7,000 pound axles only) | \$ 0.00 |
| OPTION-910-5000-1 2 | (4) ST235/80R 16" tires mounted on 8-bolt Aluminum rims (Tire is approximately 9.43" wide, tire capacity is 3,520 pounds each) (Tandem 7,000 pound axles only) | \$ 725.00 |
| HITCH | | |
| Part # | Description | Unit Price |
| 990-100274 | 2-1/2" Wallace Forge Pintle Hitch | \$ 0.00 |
| OPTION-980-5000-5 | 3" Buyer's Product Pintle Hitch | \$ 75.00 |
| ADD-ON OPTIONS | | |
| Tire / Rim | | |
| Part # | Description | Unit Price |
| 900-5913-94 | Spare tire mounted on aluminum rim (235/80R 16") | \$ 375.00 |
| 900-5913-90 | Spare tire mounted on white spoke rim (235/80R 16") - 8 bolt rim | \$ 275.00 |
| Chipper Wear Kit | | |
| Part # | Description | Unit Price |
| 500-0000-52 | Model 65 wear kit (Includes 3 sets of knives, bolts, and nuts/washers, along with 1 anvil with hardware, knife sharpener, and anvil gauge) | \$ 285.00 |
| Chocks & Chock Holders | | |
| Part # | Description | Unit Price |
| OPTION-980-10002 | Aluminum Bolt On Chock Holders (Does not include chocks) | \$ 130.00 |
| OPTION-980-5001-0 | Rubber Wheel Chocks (2) | \$ 90.00 |
| Cone Holder | | |
| Part # | Description | Unit Price |
| OPTION-980-5000-3 | Pole style cone holder (weld on) | \$ 105.00 |
| OPTION-911-2001-4 | Hoop style cone holder (bolt on) | \$ 325.00 |
| Document Machine Weight | | |
| Part # | Description | Unit Price |
| OPTION-911-5001-1 | Document Machine Weight | \$ 95.00 |
| Engine Related Options | | |
| Part # | Description | Unit Price |
| OPTION-626-5000-3 | Engine top cover (Gas engines only) (Briggs, Kohler or Vanguard Engines Only.) | \$ 325.00 |
| OPTION-626-1000-8 | Auto feed (non-reversing) with IEC tach | \$ 975.00 |
| Fire Extinguisher | | |
| Part # | Description | Unit Price |
| OPTION-980-5001-6 | 2-1/2 Pound Fire Extinguisher with bolt on mount | \$ 150.00 |
| Flag Holder | | |
| Part # | Description | Unit Price |
| OPTION-980-10009 | Bolt-on flag holders (includes flags) - aluminum or steel fenders | \$ 105.00 |
| Fuel And Hydraulic Tanks | | |
| Part # | Description | Unit Price |

| | | |
|--------------------|---|------------|
| OPTION-626-5000-0 | 8 gallon steel fuel tank in lieu of standard | \$ 145.00 |
| OPTION-905-5000-2 | Gate valve for hydraulic tank | \$ 130.00 |
| Knife And Parts | | |
| Part # | Description | Unit Price |
| OPTION-626-5000-3 | Knife saver kit (includes sharpener, file, safety gloves, and carrying case) | \$ 65.00 |
| Lights | | |
| Part # | Description | Unit Price |
| OPTION-915-5000-7 | Wig Wag LED strobe lights - for a machine without a winch (Single decal plate) | \$ 525.00 |
| OPTION-915-5000-8 | Wig Wag LED Strobe Lights - for a machine with a winch (Double decal plate) | \$ 525.00 |
| Pressure Check | | |
| Part # | Description | Unit Price |
| OPTION-980-5000-6 | Pressure Check Gauge | \$ 95.00 |
| Tongue Jack | | |
| Part # | Description | Unit Price |
| OPTION-905-5000-2 | 10,000 pound capacity tongue jack with spring return pad | \$ 225.00 |
| Tool Box | | |
| Part # | Description | Unit Price |
| 911-1000-08 | Lockable aluminum tool box | \$ 175.00 |
| Tools | | |
| Part # | Description | Unit Price |
| 900-9916-36 | Tool kit for Handfed Chippers Includes: - Screwdriver set (4 pc) - 1/2" Drive Torque wrench (25-250 ft) - 1/2" Drive Socket set w/Ratchet (18 pc) - Crescent wrench - Open end wrench set (14 pc) - Balldriver tool set (13 pc) - 1/2" Drive slotted drag link socket - 26" Polymer Tool Box | \$ 620.00 |
| Vice | | |
| Part # | Description | Unit Price |
| OPTION-980-20004 | Wilton 5 1/2" swivel steel vice, w/ mount | \$ 545.00 |
| Wiring | | |
| Part # | Description | Unit Price |
| 990-100088 | 7-PRONG (Round Pin) Male trailer plug | \$ 50.00 |
| 990-100089 | 7-PRONG (Flat Pin/RV-Style) Male trailer plug | \$ 45.00 |
| OPTION-912-1001-40 | Option 7 to 7 Round Coiled Plug w/7 Female & Boot | \$ 125.00 |



Jason Morey
 6750 Millbrook Road
 Remus, MI 49340
 USA
 989-561-2270 (Phone)
 989-561-2273 (Fax)
www.banditchippers.com

MODEL 65XP PTO 3-POINT HITCH UNIT (6" DISC STYLE) PTO BRUSH BANDIT

Pricing Scheme:

Current Pricing

Currency:

United States (dollars)

Pricing Generated:

September 13, 2021 03:46 PM

Generated By:

Jason Morey (Jason Morey)

BASE PRICE

| Part # | Description | Base Price |
|-------------|--|--------------------|
| MODEL-65PTO | Model 65XP PTO 3-Point Hitch Unit - (6" Disc Style) PTO Brush Bandit | \$ 13285.00 |

STANDARD EQUIPMENT

| Part # | Description | Unit Price |
|----------|---|----------------|
| STANDARD | Hinged yoke assembly with a single 10 5/8" diameter x 11 1/2" wide feed wheel | \$ 0.00 |
| STANDARD | 26" diameter x 3/4" thick (2 knife pocket) chipper disc, each pocket equipped with (1) 1/2" x 4" x 7 1/4" dual edge knife. | \$ 0.00 |
| STANDARD | 6 gallon steel fuel tank with magnetic drain plug | \$ 0.00 |
| STANDARD | Round control bar - located around top and sides of infeed hopper with 3 control positions (forward / stop / reverse) | \$ 0.00 |
| STANDARD | 360 degree manual swivel discharge with 12" adjustable chip deflector | \$ 0.00 |
| STANDARD | Clean out and inspection door on discharge bottom | \$ 0.00 |
| STANDARD | Top feed wheel jack mount with locking pin to raise & lock top feed wheel using tongue jack | \$ 0.00 |
| STANDARD | Wooden pusher tool with mount on infeed hopper | \$ 0.00 |
| STANDARD | 29" high x 42" wide tapered infeed hopper with 30" fold down infeed hopper tray | \$ 0.00 |
| STANDARD | (2) Last chance safety pull cables | \$ 0.00 |
| STANDARD | Weather resistant manual container | \$ 0.00 |
| STANDARD | (1) weatherproof machine manual (includes safety, operation and parts sections) also (1) engine and clutch manual is included if applicable | \$ 0.00 |
| STANDARD | Drive Shaft to connect chipper to tractor is NOT included | \$ 0.00 |
| STANDARD | Category 1 hitch with (3/4" top and 7/8" bottom pins) | \$ 0.00 |
| STANDARD | Drive for 540 RPM tractor PTO (drive shaft connecting PTO chipper to tractor is NOT included) | \$ 0.00 |
| STANDARD | Pressure check kit for 65/75 - Single Wheel - Gauge is NOT included | \$ 0.00 |

PAINT

| Part # | Description | Unit Price |
|--------------------|---|------------------|
| 333-32273 | Standard Imron Industrial Urethane Bandit Yellow | \$ 0.00 |
| 333-28984 | Standard Imron Industrial Urethane Green | \$ 0.00 |
| OPTION-986-5000-59 | Special Imron Industrial Paint (please specify paint color and number) - PTO (Requires specification) | \$ 600.00 |

INFEED

| Part # | Description | Unit Price |
|-------------------|-------------------------------|------------------|
| OPTION-980-5000-3 | Single rear manual stabilizer | \$ 115.00 |

FEED SYSTEM

| Part # | Description | Unit Price |
|--------------------|--|------------------|
| 990-100053 | Hydraulic flow control for feed wheel rate adjustment (for units without autofeed) | \$ 325.00 |
| OPTION-626-5000-48 | Double teeth on bottom feed wheel (11" wide feed wheel) **(ONLY AVAILABLE WITH DUAL FEED WHEELS)** | \$ 130.00 |

| | | |
|---------------------------------|---|-------------------|
| 990-100060 | Dual feed wheels (Top feed wheel is 10 5/8" diameter x 11 1/2" wide, bottom feed wheel is 6 1/2" diameter x 11 1/2" wide). | \$ 1475.00 |
| OPTION-626-5000-7 | Automatic Feed System Governor with Digital Tach/hour | \$ 1050.00 |
| ADD-ON OPTIONS | | |
| Chipper Discharge | | |
| Part # | Description | Unit Price |
| OPTION-980-5001-7 | Stops on discharge - 270 degree turn | \$ 40.00 |
| Chipper Wear Kit | | |
| Part # | Description | Unit Price |
| 500-0000-52 | Model 65 wear kit (Includes 3 sets of knives, bolts, and nuts/washers, along with 1 anvil with hardware, knife sharpener, and anvil gauge) | \$ 285.00 |
| Cone Holder | | |
| Part # | Description | Unit Price |
| OPTION-980-5000-3 | Pole style cone holder (weld on) | \$ 105.00 |
| Document Machine Weight | | |
| Part # | Description | Unit Price |
| OPTION-911-5001-1 | Document Machine Weight | \$ 95.00 |
| Fire Extinguisher | | |
| Part # | Description | Unit Price |
| OPTION-980-5001-6 | 2-1/2 Pound Fire Extinguisher with bolt on mount | \$ 150.00 |
| Fuel And Hydraulic Tanks | | |
| Part # | Description | Unit Price |
| OPTION-905-5000-2 | Gate valve for hydraulic tank | \$ 130.00 |
| OPTION-980-5001-4 | Lockable padlocks for steel fuel and hyd tanks | \$ 35.00 |
| Knife And Parts | | |
| Part # | Description | Unit Price |
| OPTION-626-5000-3 | Knife saver kit (includes sharpener, file, safety gloves, and carrying case) | \$ 65.00 |
| Lights | | |
| Part # | Description | Unit Price |
| OPTION-915-5000-7 | Wig Wag LED strobe lights - for a machine without a winch (Single decal plate) | \$ 525.00 |
| OPTION-915-5000-8 | Wig Wag LED Strobe Lights - for a machine with a winch (Double decal plate) | \$ 525.00 |
| Pressure Check | | |
| Part # | Description | Unit Price |
| OPTION-980-5000-6 | Pressure Check Gauge | \$ 95.00 |
| PTO Options | | |
| Part # | Description | Unit Price |
| OPTION-626-5000-7 | 6 Spline 1-3/8 dia Jack Shaft in Lieu of Straight | \$ 425.00 |
| OPTION-626-5000-7 | Optional Height Adjustable Legs | \$ 985.00 |
| Tools | | |
| Part # | Description | Unit Price |
| 900-9916-36 | Tool kit for Handfed Chippers Includes: - Screwdriver set (4 pc) - 1/2" Drive Torque wrench (25-250 ft) - 1/2" Drive Socket set w/Ratchet (18 pc) - Crescent wrench - Open end wrench set (14 pc) - Balldriver tool set (13 pc) - 1/2" Drive slotted drag link socket - 26" Polymer Tool Box | \$ 620.00 |



Jason Morey
 6750 Millbrook Road
 Remus, MI 49340
 USA
 989-561-2270 (Phone)
 989-561-2273 (Fax)
www.banditchippers.com

MODEL 65XP PTO TRAILERIZED UNIT (6" DISC STYLE) PTO BRUSH BANDIT

| Pricing Scheme: | Pricing Generated: |
|-------------------------|-----------------------------|
| Current Pricing | September 13, 2021 03:46 PM |
| Currency: | Generated By: |
| United States (dollars) | Jason Morey (Jason Morey) |

BASE PRICE

| Part # | Description | Base Price |
|---------------|--|--------------------|
| MODEL-65PTO-T | Model 65XP PTO Trailerized Unit - (6" Disc Style) PTO Brush Bandit | \$ 14500.00 |

STANDARD EQUIPMENT

| Part # | Description | Unit Price |
|----------|---|----------------|
| STANDARD | 26" diameter x 3/4" thick (2 knife pocket) chipper disc, each pocket equipped with (1) 1/2" x 4" x 7 1/4" dual edge knife. | \$ 0.00 |
| STANDARD | 6 gallon steel fuel tank with magnetic drain plug | \$ 0.00 |
| STANDARD | Round control bar - located around top and sides of infeed hopper with 3 control positions (forward / stop / reverse) | \$ 0.00 |
| STANDARD | Wooden pusher tool with mount on infeed hopper | \$ 0.00 |
| STANDARD | (2) Last chance safety pull cables | \$ 0.00 |
| STANDARD | Single 2,200# axle with (2) 20.5 x 8 x 10, load range "D" tires for PTO units | \$ 0.00 |
| STANDARD | Weather resistant manual container | \$ 0.00 |
| STANDARD | 360 degree manual swivel discharge with 12" adjustable chip deflector | \$ 0.00 |
| STANDARD | 5,000 pound side crank tongue jack with 15" of travel and foot pad for PTO units | \$ 0.00 |
| STANDARD | (1) weatherproof machine manual (includes safety, operation and parts sections) also (1) engine and clutch manual is included if applicable | \$ 0.00 |
| STANDARD | Drive for 540 RPM tractor PTO (drive shaft connecting PTO chipper to tractor is NOT included) | \$ 0.00 |
| STANDARD | Drive Shaft to connect chipper to tractor is NOT included | \$ 0.00 |
| STANDARD | Hinged yoke assembly with a single 10 5/8" diameter x 11 1/2" wide feed wheel | \$ 0.00 |
| STANDARD | Top feed wheel jack mount with locking pin to raise & lock top feed wheel using tongue jack | \$ 0.00 |
| STANDARD | 29" high x 42" wide tapered infeed hopper with 30" fold down infeed hopper tray | \$ 0.00 |
| STANDARD | Pressure check kit for 65/75 - Single Wheel - Gauge is NOT included | \$ 0.00 |

PAINT

| Part # | Description | Unit Price |
|--------------------|---|------------------|
| 333-32273 | Standard Imron Industrial Urethane Bandit Yellow | \$ 0.00 |
| 333-28984 | Standard Imron Industrial Urethane Green | \$ 0.00 |
| OPTION-986-5000-59 | Special Imron Industrial Paint (please specify paint color and number) - PTO (Requires specification) | \$ 600.00 |

INFEED

| Part # | Description | Unit Price |
|-------------------|-------------------------------|------------------|
| OPTION-980-5000-3 | Single rear manual stabilizer | \$ 115.00 |

FEED SYSTEM

| Part # | Description | Unit Price |
|------------|--|-------------------|
| 990-100053 | Hydraulic flow control for feed wheel rate adjustment (for units without autofeed) | \$ 325.00 |
| 990-100060 | Dual feed wheels (Top feed wheel is 10 5/8" diameter x 11 1/2" wide, bottom feed wheel is 6 1/2" diameter x 11 1/2" wide). | \$ 1475.00 |

| | | |
|--|--|------------|
| OPTION-626-5000-7 Automatic Feed System Governor with Digital Tach/hour | | \$ 1050.00 |
| HITCH | | |
| Part # | Description | Unit Price |
| 990-100276 | 2" Fulton Ball Hitch | \$ 0.00 |
| OPTION-626-5000-2 2-1/2" Pintle Hitch | | \$ 125.00 |
| ADD-ON OPTIONS | | |
| Chipper Wear Kit | | |
| Part # | Description | Unit Price |
| 500-0000-52 | Model 65 wear kit (Includes 3 sets of knives, bolts, and nuts/washers, along with 1 anvil with hardware, knife sharpener, and anvil gauge) | \$ 285.00 |
| Cone Holder | | |
| Part # | Description | Unit Price |
| OPTION-980-5000-3 Pole style cone holder (weld on) | | \$ 105.00 |
| Document Machine Weight | | |
| Part # | Description | Unit Price |
| OPTION-911-5001-1 Document Machine Weight | | \$ 95.00 |
| Fire Extinguisher | | |
| Part # | Description | Unit Price |
| OPTION-980-5001-6 2-1/2 Pound Fire Extinguisher with bolt on mount | | \$ 150.00 |
| Fuel And Hydraulic Tanks | | |
| Part # | Description | Unit Price |
| OPTION-905-5000-2 Gate valve for hydraulic tank | | \$ 130.00 |
| OPTION-980-5001-4 Lockable padlocks for steel fuel and hyd tanks | | \$ 35.00 |
| Knife And Parts | | |
| Part # | Description | Unit Price |
| OPTION-626-5000-3 Knife saver kit (includes sharpener, file, safety gloves, and carrying case) | | \$ 65.00 |
| Lights | | |
| Part # | Description | Unit Price |
| OPTION-915-5000-7 Wig Wag LED strobe lights - for a machine without a winch (Single decal plate) | | \$ 525.00 |
| OPTION-915-5000-8 Wig Wag LED Strobe Lights - for a machine with a winch (Double decal plate) | | \$ 525.00 |
| Pressure Check | | |
| Part # | Description | Unit Price |
| OPTION-980-5000-6 Pressure Check Gauge | | \$ 95.00 |
| PTO Options | | |
| Part # | Description | Unit Price |
| OPTION-626-5000-7 6 Spline 1-3/8 dia Jack Shaft in Lieu of Straight | | \$ 425.00 |
| Tools | | |
| Part # | Description | Unit Price |
| 900-9916-36 | Tool kit for Handfed Chippers Includes: <ul style="list-style-type: none"> - Screwdriver set (4 pc) - 1/2" Drive Torque wrench (25-250 ft) - 1/2" Drive Socket set w/Ratchet (18 pc) - Crescent wrench - Open end wrench set (14 pc) - Balldriver tool set (13 pc) - 1/2" Drive slotted drag link socket - 26" Polymer Tool Box | \$ 620.00 |



Jason Morey
 6750 Millbrook Road
 Remus, MI 49340
 USA
 989-561-2270 (Phone)
 989-561-2273 (Fax)
www.banditchippers.com

MODEL 75XP (7" DISC STYLE) BRUSH BANDIT

Pricing Scheme:

Current Pricing

Currency:

United States (dollars)

Pricing Generated:

September 13, 2021 03:46 PM

Generated By:

Jason Morey (Jason Morey)

BASE PRICE

| Part # | Description | Base Price |
|----------|---|--------------------|
| MODEL-75 | Model 75XP - (7" Disc Style) Brush Bandit | \$ 17070.00 |

STANDARD EQUIPMENT

| Part # | Description | Unit Price |
|----------|---|----------------|
| STANDARD | 26" diameter x 3/4" thick (2 knife pocket) chipper disc, each pocket equipped with (1) 1/2" x 4" x 8 3/8" dual edge knife. | \$ 0.00 |
| STANDARD | 7 gallon Flambeau EPA Plastic tank with carb canister and fuel gauge | \$ 0.00 |
| STANDARD | 7 gallon steel hydraulic tank with magnetic drain plug | \$ 0.00 |
| STANDARD | Hinged yoke assembly with a single 10 5/8" diameter x 11 1/2" wide feed wheel | \$ 0.00 |
| STANDARD | Top feed wheel jack mount with locking pin to raise & lock top feed wheel using tongue jack | \$ 0.00 |
| STANDARD | 360 degree manual swivel discharge with 12" adjustable chip deflector | \$ 0.00 |
| STANDARD | Clean out and inspection door on discharge bottom | \$ 0.00 |
| STANDARD | 24" high x 42" wide tapered infeed hopper with 30" fold down infeed tray | \$ 0.00 |
| STANDARD | (2) Last chance safety pull cables | \$ 0.00 |
| STANDARD | Round control bar - located around top and sides of infeed hopper with 3 control positions (forward / stop / reverse) | \$ 0.00 |
| STANDARD | Wooden pusher tool with mount on infeed hopper | \$ 0.00 |
| STANDARD | 3/16" x 2" x 4" rectangular tubing with a 1/4" x 2" x 4" tubular tongue | \$ 0.00 |
| STANDARD | 1/4" (G70) safety chains with spring loaded latch hooks | \$ 0.00 |
| STANDARD | 2,000 pound capacity tongue jack with 15" of travel and foot pad | \$ 0.00 |
| STANDARD | 12 volt system with rubber mounted LED taillights, 6 prong replaceable coiled power cord & protected heavy-duty wiring with junction box, and LED clearance lights with reflectors. | \$ 0.00 |
| STANDARD | Banded chipper drive belts (adjustable via a sliding engine system) | \$ 0.00 |
| STANDARD | Pressure check kit for 65/75 - Single Wheel - Gauge is NOT included | \$ 0.00 |
| STANDARD | Weather resistant manual container | \$ 0.00 |
| STANDARD | Engine disable plug for hood locking pin-preventing engine from operating without pin in place | \$ 0.00 |
| STANDARD | (1) weatherproof machine manual (includes safety, operation and parts sections) also (1) engine and clutch manual is included if applicable | \$ 0.00 |
| STANDARD | Spanish & English combination safety decals | \$ 0.00 |

PAINT

| Part # | Description | Unit Price |
|--------------------|---|-------------------|
| 333-32273 | Standard Imron Industrial Urethane Bandit Yellow | \$ 0.00 |
| 333-28984 | Standard Imron Industrial Urethane Green | \$ 0.00 |
| OPTION-907-5000-29 | Special Imron Industrial Paint (please specify paint color and number) - 75XP (Requires specification) | \$ 600.00 |
| OPTION-907-5000-30 | Special Imron "Metallic" Industrial Paint (please specify paint color and number) - 75XP (Requires specification) | \$ 1150.00 |

ENGINE

| Part # | Description | Unit Price |
|----------------|---|-------------------|
| 990-RC0839-421 | Kohler CH740, 25 horsepower gas engine (Includes 3 year / 2,000 hour engine warranty) | \$ 2840.00 |

| | | |
|------------------------|---|-------------------|
| 990-RC0949-531 | Kohler CH980, 35 horsepower gas engine (Includes 3 year / 2,000 hour engine warranty) | \$ 4105.00 |
| 990-RC1194-775A | Kohler CH1000, 37 horsepower gas engine (direct drive - NO clutch) (Model 65/75) (Includes 3 year / 2,000 hour engine warranty) | \$ 4295.00 |
| 990-RC0747-328 | Vanguard 613477, 35 horsepower gas engine (Includes 3 year / 2,000 hour engine warranty) | \$ 3695.00 |

| INFEED | | |
|--------------------------|---|-------------------|
| Part # | Description | Unit Price |
| OPTION-907-5000-1 | Shut-off switch for engine shut-down located on both sides of infeed hopper | \$ 550.00 |
| OPTION-626-1000-9 | Optional hydraulic bump bar for 42" wide infeed tray (no override) | \$ 1625.00 |
| OPTION-626-5000-2 | Rear Stabilizer - 65/75 | \$ 75.00 |
| OPTION-905-5000-5 | Hydraulic Last Chance Cables | \$ 565.00 |
| OPTION-626-5000-8 | Clear Infeed Curtain - 42" Infeed | \$ 185.00 |

| FEED SYSTEM | | |
|---------------------------|--|-------------------|
| Part # | Description | Unit Price |
| OPTION-626-5000-48 | Double teeth on bottom feed wheel (11" wide feed wheel) ** (ONLY AVAILABLE WITH DUAL FEED WHEELS) ** | \$ 130.00 |
| OPTION-907-5000-24 | Hinged yoke assembly with DUAL feed wheels (Top feed wheel is 10 5/8" diameter x 11 1/2" wide and bottom feed wheel is 6 1/2" diameter x 11 1/2" wide) | \$ 1515.00 |
| OPTION-980-100123 | Hydraulic flow control for feed wheel rate adjustment (note: this option is standard on all track machines with the Bandit control panel) | \$ 285.00 |

| AXLE | | |
|--------------------------|---|------------------|
| Part # | Description | Unit Price |
| 990-100439 | Single 2,200 pound non-brake Torflex EZ lube axle | \$ 0.00 |
| OPTION-626-10003 | Single 3,500 pound non-brake Torflex EZ lube axle | \$ 280.00 |
| OPTION-626-5000-0 | Single 3,500 pound electric brake Torflex EZ lube axle | \$ 415.00 |
| OPTION-907-5000-1 | Single 3,500 pound Torflex EZ lube axle with hydraulic brakes | \$ 795.00 |

| TIRES/RIMS | | |
|---------------------------|--|------------------|
| Part # | Description | Unit Price |
| 990-100403 | (2) 20.5 x 8" x 10" tires mounted on 5-bolt white solid rims (standard tires for 2,200 pound axle) | \$ 0.00 |
| OPTION-626-5000-17 | (2) P-185 x 14" tires mounted on 5-bolt white modular rims (must select with 3,500 pound axle upgrade) | \$ 145.00 |

| FENDER | | |
|--------------------------|--|------------------|
| Part # | Description | Unit Price |
| 990-100411 | 10 gauge steel weld on fenders (standard fenders for 2,200 pound axle with 20.5" x 8" x 10" tires) | \$ 0.00 |
| OPTION-626-5000-1 | Aluminum bolt on fenders for 20.5 x 8 tires (in lieu of 10 gauge steel fenders) | \$ 405.00 |
| OPTION-626-5000-1 | Heavy-duty steel weld on fenders | \$ 125.00 |
| OPTION-626-5000-1 | Aluminum bolt on fenders for P185 x 14 tires | \$ 285.00 |

| HITCH | | |
|--------------------------|--|-------------------|
| Part # | Description | Unit Price |
| 990-100276 | 2" Fulton Ball Hitch | \$ 0.00 |
| OPTION-626-5000-1 | 2" Adjustable Croftball Hitch | \$ 125.00 |
| OPTION-626-5000-1 | 2" Bulldog Hitch | \$ 150.00 |
| OPTION-626-5000-2 | 2-1/2" Pintle Hitch | \$ 125.00 |
| OPTION-626-5000-1 | 3" Pintle Hitch with Model 20 actuator for Hydraulic brake axles (18" shorter tongue) | \$ 965.00 |
| OPTION-626-5000-1 | 2-5/16" Ball Hitch with Model 20 actuator for Hydraulic brake axles (18" shorter tongue) | \$ 1055.00 |

| ADD-ON OPTIONS | | |
|---------------------------|--|------------------|
| Tire / Rim | | |
| Part # | Description | Unit Price |
| OPTION-626-5000-2 | Spare tire mounted on white solid rim (20.5 x 8 x 10") | \$ 160.00 |
| OPTION-626-5000-28 | Spare tire mounted on white modular rim (P185 x 14") | \$ 225.00 |

OPTION-626-5000-7 Bolt on Spare Tire Mount (1/2" Bolts on 4-1/2" centers) **\$ 240.00**

| Battery and Battery Box | | |
|-------------------------|-------------|------------|
| Part # | Description | Unit Price |

OPTION-626-5000-8 Optional battery disconnect, mounted **\$ 195.00**

| Chipper Discharge | | |
|-------------------|-------------|------------|
| Part # | Description | Unit Price |

OPTION-626-5000-8 Hand crank height adjustable discharge (gas engines only) **\$ 375.00**

| Chipper Wear Kit | | |
|------------------|-------------|------------|
| Part # | Description | Unit Price |

500-0000-51 Model 75 wear kit (Includes 3 sets of knives, bolts, and nuts/washers, along with 1 anvil with hardware, knife sharpener, and anvil gauge) **\$ 435.00**

| Chocks & Chock Holders | | |
|------------------------|-------------|------------|
| Part # | Description | Unit Price |

OPTION-980-10002 Aluminum Bolt On Chock Holders (Does not include chocks) **\$ 130.00**

OPTION-980-5001-0 Rubber Wheel Chocks (2) **\$ 90.00**

| Cone Holder | | |
|-------------|-------------|------------|
| Part # | Description | Unit Price |

OPTION-980-5000-3 Pole style cone holder (weld on) **\$ 105.00**

| Document Machine Weight | | |
|-------------------------|-------------|------------|
| Part # | Description | Unit Price |

OPTION-911-5001-1 Document Machine Weight **\$ 95.00**

| Engine Related Options | | |
|------------------------|-------------|------------|
| Part # | Description | Unit Price |

OPTION-626-5000-3 Engine top cover (Gas engines only) (Briggs, Kohler or Vanguard Engines Only.) **\$ 325.00**

OPTION-626-1000-8 Auto feed (non-reversing) with IEC tach **\$ 975.00**

| Fire Extinguisher | | |
|-------------------|-------------|------------|
| Part # | Description | Unit Price |

OPTION-907-5000-2 Bolt-on 2 1/2 pound fire extinguisher (gas engines only) **\$ 140.00**

| Flag Holder | | |
|-------------|-------------|------------|
| Part # | Description | Unit Price |

OPTION-980-10009 Bolt-on flag holders (includes flags) - aluminum or steel fenders **\$ 105.00**

| Fuel And Hydraulic Tanks | | |
|--------------------------|-------------|------------|
| Part # | Description | Unit Price |

OPTION-980-5001-4 Lockable padlocks for steel fuel and hyd tanks **\$ 35.00**

OPTION-980-10009 Gate Valve for Fuel Tank **\$ 95.00**

OPTION-626-5000-6 Lockable filler cap for plastic fuel tank and steel hydraulic tank (includes padlocks) **\$ 95.00**

OPTION-905-5000-2 Gate valve for hydraulic tank **\$ 130.00**

OPTION-626-5000-0 8 gallon steel fuel tank in lieu of standard **\$ 145.00**

OPTION-626-5000-7 Fuel line shutoff for plastic fuel tank (in-line) **\$ 40.00**

| Knife And Parts | | |
|-----------------|-------------|------------|
| Part # | Description | Unit Price |

OPTION-626-5000-3 Knife saver kit (includes sharpener, file, safety gloves, and carrying case) **\$ 65.00**

| Manuals (Machine) | | |
|-------------------|-------------|------------|
| Part # | Description | Unit Price |

900-8901-59 Additional Operating and Parts Manual - weather proof **\$ 95.00**

| Miscellaneous Options | | |
|-----------------------|-------------|------------|
| Part # | Description | Unit Price |

990-100691 Rental package (Includes: DVD and rental validation form) **\$ 75.00**

| Mud Flap | | |
|----------|-------------|------------|
| Part # | Description | Unit Price |

OPTION-905-5000-1

(2) Mud Flaps (1/4" x 12" x 18")

\$ 95.00

| Pressure Check | | |
|----------------|-------------|------------|
| Part # | Description | Unit Price |

OPTION-980-5000-6

Pressure Check Gauge

\$ 95.00

| Tongue Jack | | |
|-------------|-------------|------------|
| Part # | Description | Unit Price |

OPTION-980-10011

8,000# capacity tongue jack with stationary foot pad (in lieu of standard 5,000 pound jack)

\$ 110.00

OPTION-911-5000-0

8,000 pound capacity tongue jack with 2,500 pound HD caster wheel (includes standard jack)

\$ 350.00

| Tool Box | | |
|----------|-------------|------------|
| Part # | Description | Unit Price |

911-1000-08

Lockable aluminum tool box

\$ 175.00

| Tools | | |
|--------|-------------|------------|
| Part # | Description | Unit Price |

OPTION-626-5000-3

6

Tool kit for Handfed Chippers

(Includes:

- Screwdriver set (4 pc)

- 1/2" Drive Torque wrench (25-250 ft)

- 1/2" Drive Socket set w/Ratchet (18 pc)

- Crescent wrench

- Open end wrench set (14 pc)

- Balldriver tool set (13 pc)

- 1/2" Drive slotted drag link socket

- 26" Polymer Tool Box

)

\$ 620.00

| Trailer Related Options | | |
|-------------------------|-------------|------------|
| Part # | Description | Unit Price |

OPTION-626-10005

Heavy-duty enclosed Lexan taillight covers

\$ 225.00

| Vice | | |
|--------|-------------|------------|
| Part # | Description | Unit Price |

OPTION-980-20004

Wilton 5 1/2" swivel steel vice, w/ mount

\$ 545.00

| Wiring | | |
|--------|-------------|------------|
| Part # | Description | Unit Price |

OPTION-905-5000-1

Option 7 Prong (Flat/RV Style) to 6 Prong Coiled Cord

\$ 45.00

OPTION-912-1001-4

0

Option 7 to 7 Round Coiled Plug w/7 Female & Boot

\$ 125.00



Jason Morey
 6750 Millbrook Road
 Remus, MI 49340
 USA
 989-561-2270 (Phone)
 989-561-2273 (Fax)
www.banditchippers.com

MODEL 75XP TRACK (7" DISC STYLE) BRUSH BANDIT

Pricing Scheme:

Current Pricing

Currency:

United States (dollars)

Pricing Generated:

September 13, 2021 03:46 PM

Generated By:

Jason Morey (Jason Morey)

BASE PRICE

| Part # | Description | Base Price |
|---------------|---|--------------------|
| MODEL-75TRACK | Model 75XP Track - (7" Disc Style) Brush Bandit | \$ 47150.00 |

STANDARD EQUIPMENT

| Part # | Description | Unit Price |
|----------|---|----------------|
| STANDARD | 26" diameter x 3/4" thick (2 knife pocket) chipper disc, each pocket equipped with (1) 1/2" x 4" x 8 3/8" dual edge knife. | \$ 0.00 |
| STANDARD | 35 gallon steel fuel tank with magnetic drain plug | \$ 0.00 |
| STANDARD | 23 gallon steel hydraulic tank with magnetic drain plug | \$ 0.00 |
| STANDARD | Gate valve for hydraulic tank | \$ 0.00 |
| STANDARD | Hinged yoke assembly with a single 10 5/8" diameter x 11 1/2" wide feed wheel | \$ 0.00 |
| STANDARD | 360 degree manual swivel discharge with 12" adjustable chip deflector | \$ 0.00 |
| STANDARD | Clean out and inspection door on discharge bottom | \$ 0.00 |
| STANDARD | 24" high x 42" wide tapered infeed hopper with 30" fold down infeed tray | \$ 0.00 |
| STANDARD | (2) Last chance safety pull cables | \$ 0.00 |
| STANDARD | Round control bar - located around top and sides of infeed hopper with 3 control positions (forward / stop / reverse) | \$ 0.00 |
| STANDARD | Wooden pusher tool with mount on infeed hopper | \$ 0.00 |
| STANDARD | Banded chipper drive belts (adjustable via a sliding engine system) | \$ 0.00 |
| STANDARD | Pressure check kit for 65/75 - Single Wheel - Gauge is NOT included | \$ 0.00 |
| STANDARD | Radio remote control with tether back-up (controls: track forward/reverse, track left/right, high/low speed, and engine e-stop). | \$ 0.00 |
| STANDARD | Weather resistant manual container | \$ 0.00 |
| STANDARD | Engine disable plug for hood locking pin-preventing engine from operating without pin in place | \$ 0.00 |
| STANDARD | (1) weatherproof machine manual (includes safety, operation and parts sections) also (1) engine and clutch manual is included if applicable | \$ 0.00 |
| STANDARD | Spanish & English combination safety decals | \$ 0.00 |
| STANDARD | Caterpillar 2-speed 303CR rubber track undercarriage - (Includes 4 year track warranty for assembled components) | \$ 0.00 |
| STANDARD | Gate valve for hydraulic tank | \$ 0.00 |

PAINT

| Part # | Description | Unit Price |
|--------------------|---|-------------------|
| 333-32273 | Standard Imron Industrial Urethane Bandit Yellow | \$ 0.00 |
| 333-28984 | Standard Imron Industrial Urethane Green | \$ 0.00 |
| OPTION-907-5000-29 | Special Imron Industrial Paint (please specify paint color and number) - 75XP (Requires specification) | \$ 600.00 |
| OPTION-907-5000-30 | Special Imron "Metallic" Industrial Paint (please specify paint color and number) - 75XP (Requires specification) | \$ 1150.00 |

ENGINE

| Part # | Description | Unit Price |
|----------------|--|--------------------|
| 990-RC1521-103 | Kubota D1803-CR, 49.6 horsepower engine with NACD Spring loaded clutch - Tier 4 FINAL (2 year / 2,000 hour warranty) | \$ 14275.00 |

CONTROL SYSTEM AND ENGINE INSTALLATION

| Part # | Description | Unit Price |
|-------------|---|-------------------|
| 626-6000-07 | Murphy PV380 panel with reversing auto feed for Kubota 49 horsepower diesel engines (Includes 1,000 CCA battery with box) - Track units only | \$ 4750.00 |

INFEED

| Part # | Description | Unit Price |
|-------------------|------------------------------|------------------|
| OPTION-905-5000-5 | Hydraulic Last Chance Cables | \$ 565.00 |

FEED SYSTEM

| Part # | Description | Unit Price |
|------------------------|--|-------------------|
| OPTION-626-5000-4 8 | Double teeth on bottom feed wheel (11" wide feed wheel) **(ONLY AVAILABLE WITH DUAL FEED WHEELS)** | \$ 130.00 |
| OPTION-907-5000-2 4 | Hinged yoke assembly with DUAL feed wheels (Top feed wheel is 10 5/8" diameter x 11 1/2" wide and bottom feed wheel is 6 1/2" diameter x 11 1/2" wide) | \$ 1515.00 |

ADD-ON OPTIONS

Bearings

| Part # | Description | Unit Price |
|------------|--|------------------|
| 990-100112 | Debris resistant bearing package in lieu of standard | \$ 195.00 |

Chipper Discharge

| Part # | Description | Unit Price |
|-------------------|--------------------------------------|-----------------|
| OPTION-980-5001-7 | Stops on discharge - 270 degree turn | \$ 40.00 |

Chipper Wear Kit

| Part # | Description | Unit Price |
|-------------|--|------------------|
| 500-0000-51 | Model 75 wear kit (Includes 3 sets of knives, bolts, and nuts/washers, along with 1 anvil with hardware, knife sharpener, and anvil gauge) | \$ 435.00 |

Cone Holder

| Part # | Description | Unit Price |
|-------------------|----------------------------------|------------------|
| OPTION-905-5000-7 | Hoop style cone holder (weld on) | \$ 175.00 |

Document Machine Weight

| Part # | Description | Unit Price |
|-------------------|-------------------------|-----------------|
| OPTION-911-5001-1 | Document Machine Weight | \$ 95.00 |

Fire Extinguisher

| Part # | Description | Unit Price |
|-------------------|--|------------------|
| OPTION-980-5001-6 | 2-1/2 Pound Fire Extinguisher with bolt on mount | \$ 150.00 |

Fuel And Hydraulic Tanks

| Part # | Description | Unit Price |
|-------------------|--|-----------------|
| OPTION-980-5001-4 | Lockable padlocks for steel fuel and hyd tanks | \$ 35.00 |

Knife And Parts

| Part # | Description | Unit Price |
|-------------------|--|-----------------|
| OPTION-626-5000-3 | Knife saver kit (includes sharpener, file, safety gloves, and carrying case) | \$ 65.00 |

Lights

| Part # | Description | Unit Price |
|-------------------|--|------------------|
| OPTION-915-5000-7 | Wig Wag LED strobe lights - for a machine without a winch (Single decal plate) | \$ 525.00 |

Manuals (Machine)

| Part # | Description | Unit Price |
|-------------|---|-----------------|
| 900-8901-59 | Additional Operating and Parts Manual - weather proof | \$ 95.00 |

Pressure Check

| Part # | Description | Unit Price |
|------------------------|----------------------|-----------------|
| OPTION-980-5000-6 2 | Pressure Check Gauge | \$ 95.00 |

| Tools | | |
|-------------|---|------------|
| Part # | Description | Unit Price |
| 900-9916-36 | Tool kit for Handfed Chippers Includes: - Screwdriver set (4 pc) - 1/2" Drive Torque wrench (25-250 ft) - 1/2" Drive Socket set w/Ratchet (18 pc) - Crescent wrench - Open end wrench set (14 pc) - Balldriver tool set (13 pc) - 1/2" Drive slotted drag link socket - 26" Polymer Tool Box | \$ 620.00 |



Jason Morey
 6750 Millbrook Road
 Remus, MI 49340
 USA
 989-561-2270 (Phone)
 989-561-2273 (Fax)
www.banditchippers.com

MODEL 90XP (9" DISC STYLE) BRUSH BANDIT

Pricing Scheme:

Current Pricing

Currency:

United States (dollars)

Pricing Generated:

September 13, 2021 03:46 PM

Generated By:

Jason Morey (Jason Morey)

BASE PRICE

| Part # | Description | Base Price |
|----------|---|--------------------|
| MODEL-90 | Model 90XP - (9" Disc Style) Brush Bandit | \$ 23550.00 |

STANDARD EQUIPMENT

| Part # | Description | Unit Price |
|----------|---|----------------|
| STANDARD | 30" diameter x 1-1/2" thick (2 knife pocket) chipper disc, each pocket equipped with (2) 1/2" x 4" x 5 1/8" dual edge knives | \$ 0.00 |
| STANDARD | 24-1/2 gallon steel fuel tank with magnetic drain plug and aluminium sight gauge | \$ 0.00 |
| STANDARD | 7 gallon steel hydraulic tank with magnetic drain plug and aluminium sight gauge | \$ 0.00 |
| STANDARD | Slide box feed system (includes adjustable spring on each side) with (2) horizontal feed wheels 7 1/2" diameter x 16 3/8" wide, driven by (2) 15.9 CID hydraulic motors. | \$ 0.00 |
| STANDARD | Top feed wheel jack mount with locking pin to raise & lock top feed wheel using tongue jack (not provided when hydraulic lift cylinder option is selected) | \$ 0.00 |
| STANDARD | Bottom feed wheel clean out door (opens via spring latch pin allowing dirt and debris to fall out extending knife and component life) | \$ 0.00 |
| STANDARD | 360 degree HAND crank swivel discharge (height adjustable) with 12" adjustable chip deflector | \$ 0.00 |
| STANDARD | Clean out and inspection door on discharge bottom | \$ 0.00 |
| STANDARD | 29" high x 45" wide tapered infeed hopper with 30" fold down infeed hopper tray | \$ 0.00 |
| STANDARD | (2) Last chance safety pull cables | \$ 0.00 |
| STANDARD | Round control bar - located around top and sides of infeed hopper with 3 control positions (forward / stop / reverse) | \$ 0.00 |
| STANDARD | Wooden pusher tool with mount on infeed hopper | \$ 0.00 |
| STANDARD | 3/16" x 2" x 4" rectangular tubing with a 1/4" x 3" x 4" tubular tongue | \$ 0.00 |
| STANDARD | 5/16" (G70) safety chains with spring loaded latch hooks | \$ 0.00 |
| STANDARD | 5,000 pound capacity tongue jack with 15" of travel and foot pad | \$ 0.00 |
| STANDARD | 12 volt system with rubber mounted LED taillights, 6 prong replaceable coiled power cord & protected heavy-duty wiring with junction box, and LED clearance lights with reflectors. | \$ 0.00 |
| STANDARD | Banded chipper drive belts (adjustable via a sliding engine system) | \$ 0.00 |
| STANDARD | Pressure check kit - Gauge is NOT included | \$ 0.00 |
| STANDARD | Weather resistant manual container | \$ 0.00 |
| STANDARD | Engine disable plug for hood locking pin-preventing engine from operating without pin in place | \$ 0.00 |
| STANDARD | (1) weatherproof machine manual (includes safety, operation and parts sections) also (1) engine and clutch manual is included if applicable | \$ 0.00 |
| STANDARD | Spanish & English combination safety decals | \$ 0.00 |

PAINT

| Part # | Description | Unit Price |
|-------------------|--|------------------|
| 333-32273 | Standard Imron Industrial Urethane Bandit Yellow | \$ 0.00 |
| 333-28984 | Standard Imron Industrial Urethane Green | \$ 0.00 |
| OPTION-986-5000-5 | Special Imron Industrial Paint (please specify paint color and number) - 90XP (Requires specification) | \$ 675.00 |

| ENGINE | | |
|----------------|---|-------------|
| Part # | Description | Unit Price |
| 990-RC1550-132 | Ford 2.5L, 84 horsepower gas engine without clutch (Includes 3 year / 3,500 hour engine warranty, sucker fan and spark arrestor muffler) | \$ 10390.00 |
| 990-RC1436-018 | PSI 3.0L, 89 horsepower GAS engine without clutch (Includes 3 year / 3,500 hour engine warranty and spark arrestor muffler) | \$ 9710.00 |
| 990-RC1015-581 | PSI 3.0L, 89 horsepower GAS engine with 13" PGL Auto clutch (Includes 3 year / 3,500 hour engine warranty and spark arrestor muffler) | \$ 9865.00 |
| 990-RC1536-118 | Caterpillar C2.2, 67 horsepower engine without clutch - Tier 4 FINAL (Includes 2 year / 2,000 hour engine warranty) | \$ 13595.00 |
| 990-RC1579-163 | Caterpillar C3.4, 74 horsepower engine without clutch - Tier 4 FINAL (Includes 2 year / 2,000 hour engine warranty) | \$ 19765.00 |
| 990-RC1194-775 | Kohler CH1000, 37 horsepower gas engine (direct drive - NO clutch) (Includes 3 year / 2,000 hour engine warranty) | \$ 3150.00 |
| 990-RC1486-068 | Kohler KDI19E401, 49.6 horsepower (turbocharged) diesel engine with NACD spring loaded clutch - Tier 4 FINAL (Includes 3 year / 2,000 hour engine warranty) | \$ 14935.00 |
| 990-RC1520-102 | Kohler KDI2504, 74 horsepower (turbocharged) diesel engine with NACD spring loaded clutch - Tier 4 FINAL (Includes 3 year / 2000 hour engine warranty) | \$ 16810.00 |

| CONTROL SYSTEM AND ENGINE INSTALLATION | | |
|--|--|------------|
| Part # | Description | Unit Price |
| 980-6000-44 | IEC mechanical tach WITHOUT auto feed for PSI 89 gas engines only (Includes 1,000 CCA battery with aluminum battery box) | \$ 1460.00 |
| 907-6000-05 | Reversing auto feed with IEC tach for Kohler 37 horsepower gas engines (Includes 1,000 CCA battery with box) | \$ 1695.00 |
| 905-6000-41 | Murphy PV380 panel with reversing auto feed for Ford 84 horsepower gas engines (Includes 1,000 CCA battery with box) - Panel is mounted on engine shroud with lockable steel cover | \$ 2050.00 |
| 980-6000-38 | Murphy PV380 panel with reversing auto feed for PSI 89 horsepower gas engines (Includes 1,000 CCA battery with box) - Panel is mounted on engine shroud with no cover | \$ 2150.00 |
| 700-6000-00 | Murphy PV380 panel with reversing auto feed for Cat 67 horsepower diesel engines (Includes 1,000 CCA battery with box and enclosure by Bandit) - Panel is mounted off of engine shroud in lockable composite cover | \$ 5675.00 |
| 905-6000-45 | Murphy PV380 panel with reversing auto feed for Cat 74 horsepower diesel engines (Includes 1,000 CCA battery with box) - Panel is mounted off of engine shroud in lockable composite cover | \$ 2225.00 |
| 986-6000-17 | Murphy PV380 panel with reversing auto feed for Kohler 49 horsepower diesel engines (Includes 1,000 CCA battery with box) - Panel is mounted off of engine shroud in lockable composite cover | \$ 2750.00 |
| 980-6000-50 | Murphy PV380 panel with reversing auto feed for Kohler 74 horsepower diesel engines (Includes 1,000 CCA battery with box) - Panel is mounted off of engine shroud in lockable composite cover | \$ 2785.00 |

| CLUTCH | | |
|-------------------|---|------------|
| Part # | Description | Unit Price |
| 990-100962 | Clutch is included with engine / motor | \$ 0.00 |
| 990-1017-72 | No clutch - direct drive | \$ 0.00 |
| 700-1000-34 | NACD Spring Loaded Clutch for Ford Gas Engine | \$ 975.00 |
| 700-1000-12 | NACD Spring Loaded Clutch | \$ 1525.00 |
| 700-1000-32 | PSI Auto Clutch | \$ 1675.00 |
| OPTION-800-5000-0 | Clutch-Less Assembly (Rosta Dual Arm Design) | \$ 2275.00 |

| MODEL PACKAGE | | |
|-------------------|---|------------|
| INFEED | | |
| Part # | Description | Unit Price |
| OPTION-986-5000-6 | 29" high x 45" wide tapered infeed hopper with heavy-duty infeed and 30" weld on pan with infeed deflectors | \$ 495.00 |

| | | |
|---------------------------|---|-------------------|
| OPTION-980-5001-4 | Optional hydraulic bump bar for 45" wide infeed tray with one override mounted on infeed | \$ 1625.00 |
| OPTION-980-5000-73 | Dinamic winch with line docking station and manual push button feed assist (Includes 5/16" diameter x 200' Teufelberger rope with 12" loop installed) (Includes (1) manual rear stabilizer) | \$ 5350.00 |
| OPTION-980-5000-3 | Single rear manual stabilizer | \$ 115.00 |
| OPTION-980-5001-0 | Clear Infeed Curtain - 45" Infeed | \$ 225.00 |
| OPTION-905-5000-5 | Hydraulic Last Chance Cables | \$ 565.00 |
| OPTION-915-5000-48 | Paint the hydraulic last chance handle/bar fluorescent yellow (paint#3592) and include UV protection. | \$ 245.00 |
| OPTION-905-5000-3 | Install yellow vinyl grips on last chance reset bar | \$ 15.00 |
| OPTION-999-5000-0 | Fuel Saver (only available on engine with Murphy PV380 controller) | \$ 275.00 |
| OPTION-905-5001-1 | Bolt-on shut-off switch for engine shut-down located on both sides of infeed hopper | \$ 625.00 |

FEED SYSTEM

| Part # | Description | Unit Price |
|--------------------------|--|-------------------|
| OPTION-986-100002 | Hydraulic lift cylinder for top feed wheel (controlled manually unless wireless radio remote option is selected) | \$ 1050.00 |
| OPTION-905-5001-3 | Hydraulic Flow Control (Single Mount) | \$ 275.00 |
| OPTION-915-5000-4 | Hydraulic flow control for feed wheel rate adjustment (All-In-One Mount) | \$ 325.00 |

AXLE

| Part # | Description | Unit Price |
|--------------------------|--|------------------|
| 990-1018-31 | Single 6,000 pound Torflex EZ Lube axle with electric brakes | \$ 0.00 |
| OPTION-905-5001-4 | Single 6,000 Pound Torflex EZ Lube Hyd Brake Axle | \$ 705.00 |
| OPTION-980-5001-8 | Single 7,000 pound Torflex EZ lube electric brake axle | \$ 250.00 |

TIRES/RIMS

| Part # | Description | Unit Price |
|---------------------------|---|------------------|
| 990-1014-87 | (2) 225/75R 15" tires mounted on 6-bolt white modular rims | \$ 0.00 |
| OPTION-980-5001-5 | (2) 225/75R 15" tires mounted on 6-bolt aluminum rims | \$ 325.00 |
| OPTION-986-5000-28 | (2) ST235/80R 16" tires mounted on 8-bolt white modular rims (7,000 pound axles only) (in Lieu of 15") | \$ 185.00 |
| OPTION-905-5001-39 | (2) ST235/80R 16" (10-ply) tires mounted on 6-bolt white modular rims (6,000 pound axles only) (in Lieu of 15") | \$ 185.00 |

FENDER

| Part # | Description | Unit Price |
|--------------------------|---|------------------|
| 990-100415 | Aluminum bolt on fenders (Approximately 1/4" thick) (standard fender) | \$ 0.00 |
| OPTION-980-5001-8 | 16" wide weld on steel fenders (note: fender is much wider than tire) | \$ 325.00 |

HITCH

| Part # | Description | Unit Price |
|--------------------------|---|------------------|
| 990-100274 | 2-1/2" Wallace Forge Pintle Hitch | \$ 0.00 |
| OPTION-980-5000-5 | 3" Buyer's Product Pintle Hitch | \$ 75.00 |
| OPTION-980-5000-1 | 2" Bulldog Ball Hitch | \$ 125.00 |
| OPTION-980-5000-1 | 2-5/16" Bulldog Ball Hitch (extends tongue approx. 15 1/2") | \$ 125.00 |
| OPTION-980-5000-1 | 2-5/16" Wallace Forge Ball Hitch | \$ 40.00 |
| OPTION-980-5000-5 | 2-5/16" Ball Hitch with Model 20 actuator for Hydraulic brake axles | \$ 975.00 |
| OPTION-980-5000-5 | 3" Pintle Hitch with Model 20 actuator for Hydraulic brake axles | \$ 885.00 |

ADD-ON OPTIONS

| Tire / Rim | | |
|---------------------------|--|------------------|
| Part # | Description | Unit Price |
| 900-5907-21 | Spare tire mounted on white modular rim (225/75R 15") | \$ 250.00 |
| 900-5916-38 | Spare tire mounted on aluminum rim (225/75R 15") | \$ 365.00 |
| 900-5917-34 | Spare tire mounted on white spoke rim (235/80R 16") - 6 bolt rim | \$ 275.00 |
| 900-5913-90 | Spare tire mounted on white spoke rim (235/80R 16") - 8 bolt rim | \$ 275.00 |
| OPTION-980-5001-67 | Bolt on Spare Tire Mount (1/2" Bolts on 5-1/2" Bolt Centers) | \$ 240.00 |

| Battery and Battery Box | | |
|-------------------------|---|-------------|
| Part # | Description | Unit Price |
| OPTION-980-5000-16 | Lockable steel battery box with (1) 1,000 CCA battery (in lieu of standard aluminum box) (All engines excluding Cummins) | \$ 125.00 |
| OPTION-905-8000-3 | Lockable battery disconnect switch | \$ 175.00 |
| Bearings | | |
| Part # | Description | Unit Price |
| 990-100112 | Debris resistant bearing package in lieu of standard | \$ 195.00 |
| Chipper Discharge | | |
| Part # | Description | Unit Price |
| OPTION-980-5000-93 | 270 degree hydraulic controlled swivel discharge with hydraulic controlled 12" chip deflector (Includes height adjustable discharge & 270 degree discharge stops) | \$ 1550.00 |
| OPTION-980-5000-92 | 270 degree hydraulic controlled swivel discharge chute with manual 12" chip deflector (Includes height adjustable discharge & 270 degree discharge stops) | \$ 850.00 |
| OPTION-980-5001-7 | Stops on discharge - 270 degree turn | \$ 40.00 |
| OPTION-986-5000-12 | DELETE standard hand crank height and swivel discharge (to be manual swivel and non-height adjustable) | - \$ 400.00 |
| Chipper Wear Kit | | |
| Part # | Description | Unit Price |
| 500-0000-53 | Model 90 wear kit (Includes 3 sets of knives, bolts, and nuts/washers, along with 1 anvil with hardware, knife sharpener, and anvil gauge) | \$ 435.00 |
| Chocks & Chock Holders | | |
| Part # | Description | Unit Price |
| OPTION-980-10002 | Aluminum Bolt On Chock Holders (Does not include chocks) | \$ 130.00 |
| OPTION-980-5001-0 | Rubber Wheel Chocks (2) | \$ 90.00 |
| Cone Holder | | |
| Part # | Description | Unit Price |
| OPTION-980-5000-3 | Pole style cone holder (weld on) | \$ 105.00 |
| OPTION-980-5000-4 | Pole style cone holder (bolt on) | \$ 230.00 |
| OPTION-911-2001-4 | Hoop style cone holder (bolt on) | \$ 325.00 |
| Document Machine Weight | | |
| Part # | Description | Unit Price |
| OPTION-911-5001-1 | Document Machine Weight | \$ 95.00 |
| Engine Related Options | | |
| Part # | Description | Unit Price |
| OPTION-626-5000-3 | Engine top cover (Gas engines only) (Briggs, Kohler or Vanguard Engines Only.) | \$ 325.00 |
| OPTION-980-5000-9 | Radiator guard posts (2) | \$ 225.00 |
| OPTION-905-5001-8 | Lockable cover for instrument panel (PSI gas engines only) | \$ 115.00 |
| OPTION-980-5001-8 | Engine block heater for PSI gas engines only | \$ 125.00 |
| OPTION-905-5002-1 | Engine block heater for Ford gas engines only | \$ 165.00 |
| Extended Warranties | | |
| Part # | Description | Unit Price |
| 900-6997-25 | 5 year / 5,000 hour Platinum Warranty (C3.4 Cat Engines) | \$ 4430.00 |
| 900-6004-03 | 5 year / 5,000 hour warranty (Ford gas engines) | \$ 1825.00 |
| 900-6023-16 | 4 year / 4,000 hour warranty (Kohler 74 hp engines only) | \$ 725.00 |
| 900-6023-17 | 5 year / 2,000 hour warranty (Kohler 74 hp engines only) | \$ 725.00 |
| Fire Extinguisher | | |
| Part # | Description | Unit Price |
| OPTION-980-5001-6 | 2-1/2 Pound Fire Extinguisher with bolt on mount | \$ 150.00 |
| Flag Holder | | |
| Part # | Description | Unit Price |

OPTION-980-10009 Bolt-on flag holders (includes flags) - aluminum or steel fenders \$ 105.00

| Fuel And Hydraulic Tanks | | |
|--------------------------|-------------|------------|
| Part # | Description | Unit Price |

OPTION-905-5000-2 Gate valve for hydraulic tank \$ 130.00

OPTION-980-10009 Gate Valve for Fuel Tank \$ 95.00

OPTION-980-5001-4 Lockable padlocks for steel fuel and hyd tanks \$ 35.00

| Knife And Parts | | |
|-----------------|-------------|------------|
| Part # | Description | Unit Price |

OPTION-626-5000-3 Knife saver kit (includes sharpener, file, safety gloves, and carrying case) \$ 65.00

| Lights | | |
|--------|-------------|------------|
| Part # | Description | Unit Price |

OPTION-980-1002-2 "Preco" Model 7620 Amber Strobe Light with guard \$ 425.00

OPTION-915-5000-8 Wig Wag LED Strobe Lights - for a machine with a winch (Double decal plate) \$ 525.00

OPTION-915-5000-7 Wig Wag LED strobe lights - for a machine without a winch (Single decal plate) \$ 525.00

| Manuals (Machine) | | |
|-------------------|-------------|------------|
| Part # | Description | Unit Price |

900-8912-45 Additional Operating and Parts Manual - weather proof \$ 95.00

| Miscellaneous Options | | |
|-----------------------|-------------|------------|
| Part # | Description | Unit Price |

OPTION-911-5000-1 4" x 6 1/2" inspection window on belt shield \$ 125.00

990-100691 Rental package (Includes: DVD and rental validation form) \$ 75.00

OPTION-980-0510-6 4 place tool holder for shovel and rakes \$ 325.00

| Non-Skid Coating | | |
|------------------|-------------|------------|
| Part # | Description | Unit Price |

OPTION-905-5001-9 Non skid coating on tongue and all step on areas \$ 175.00

| Mud Flap | | |
|----------|-------------|------------|
| Part # | Description | Unit Price |

OPTION-905-5000-1 (2) Mud Flaps (1/4" x 12" x 18") \$ 95.00

| Pressure Check | | |
|----------------|-------------|------------|
| Part # | Description | Unit Price |

OPTION-980-5000-6 Pressure Check Gauge \$ 95.00

| Tongue | | |
|--------|-------------|------------|
| Part # | Description | Unit Price |

OPTION-980-5001-6 Telescoping tongue with single 20 inch adjustment. \$ 595.00

OPTION-980-5001-4 12" longer stationary tongue (total tongue length is 53 7/8") \$ 425.00

3

OPTION-980-5001-2 Hydraulic articulating tongue, w/ control valve, 45 degree articulation curbside \$ 3250.00

| Tongue Jack | | |
|-------------|-------------|------------|
| Part # | Description | Unit Price |

OPTION-911-5000-0 8,000 pound capacity tongue jack with 2,500 pound HD caster wheel (in lieu of standard jack) \$ 275.00

OPTION-911-5000-0 8,000 pound capacity tongue jack with 2,500 pound HD caster wheel (includes standard jack) \$ 350.00

OPTION-911-5001-0 12,000 pound bolt on electric tongue jack (JackType: BoltOn \$ 1775.00

4

SupportCapacity: 12,000lbs.

LiftCapacity: 12,000lbs.

Travel:24"

Retracted:45"

Extended:69"

Clearance:--

Brand:Bulldog

)

| | | |
|--------------------------|---|-------------------|
| OPTION-905-5000-2 | 10,000 pound capacity tongue jack with spring return pad | \$ 225.00 |
| OPTION-955-5000-0 | Hydraulic tongue jack with multiple position drop leg | \$ 1725.00 |
| Tool Box | | |
| Part # | Description | Unit Price |
| 911-1000-08 | Lockable aluminum tool box | \$ 175.00 |
| Tools | | |
| Part # | Description | Unit Price |
| 900-9916-36 | Tool kit for Handfed Chippers Includes: - Screwdriver set (4 pc) - 1/2" Drive Torque wrench (25-250 ft) - 1/2" Drive Socket set w/Ratchet (18 pc) - Crescent wrench - Open end wrench set (14 pc) - Balldriver tool set (13 pc) - 1/2" Drive slotted drag link socket - 26" Polymer Tool Box | \$ 620.00 |
| 986-0501-22 | Tool kit to change knives for 1/2" bolt | \$ 105.00 |
| Vice | | |
| Part # | Description | Unit Price |
| OPTION-980-20004 | Wilton 5 1/2" swivel steel vice, w/ mount | \$ 545.00 |
| Wiring | | |
| Part # | Description | Unit Price |
| OPTION-980-5001-6 | Connect Brake Wire to Center Terminal | \$ 45.00 |
| OPTION-905-5000-1 | Option 7 Prong (Flat/RV Style) to 6 Prong Coiled Cord | \$ 45.00 |
| OPTION-912-1001-4 | Option 7 to 7 Round Coiled Plug w/7 Female & Boot | \$ 125.00 |



Jason Morey
 6750 Millbrook Road
 Remus, MI 49340
 USA
 989-561-2270 (Phone)
 989-561-2273 (Fax)
www.banditchippers.com

MODEL 90XP CB (9" DISC STYLE) CHIPPER / CHIP BOX COMBO UNIT

Pricing Scheme:

Current Pricing

Currency:

United States (dollars)

Pricing Generated:

September 13, 2021 03:46 PM

Generated By:

Jason Morey (Jason Morey)

BASE PRICE

| Part # | Description | Base Price |
|------------|---|--------------------|
| MODEL-CB90 | Model 90XP CB - (9" Disc Style) Chipper / Chip Box Combo Unit | \$ 41910.00 |

STANDARD EQUIPMENT

| Part # | Description | Unit Price |
|----------|---|----------------|
| STANDARD | 7 gallon steel hydraulic tank with magnetic drain plug and aluminium sight gauge | \$ 0.00 |
| STANDARD | 8.5 cubic yard hydraulic powered chip box w/ dual rear side opening doors. | \$ 0.00 |
| STANDARD | 30" diameter x 1-1/2" thick (2 knife pocket) chipper disc, each pocket equipped with (2) 1/2" x 4" x 5 1/8" dual edge knives | \$ 0.00 |
| STANDARD | 29" high x 45" wide tapered infeed hopper with 30" fold down infeed hopper tray | \$ 0.00 |
| STANDARD | 3/16" x 2" x 6" rectangular tubing with a 1/4" x 3" x 6" tubular tongue | \$ 0.00 |
| STANDARD | Pressure check kit - Gauge is NOT included | \$ 0.00 |
| STANDARD | 360 degree chipper turntable with spring loaded lock pin | \$ 0.00 |
| STANDARD | 24-1/2 gallon steel fuel tank with magnetic drain plug and aluminium sight gauge | \$ 0.00 |
| STANDARD | 8,000 pound capacity tongue jack with 15" of travel and foot pad | \$ 0.00 |
| STANDARD | Round control bar - located around top and sides of infeed hopper with 3 control positions (forward / stop / reverse) | \$ 0.00 |
| STANDARD | 12 volt system with rubber mounted LED taillights, 6 prong replaceable coiled power cord & protected heavy-duty wiring with junction box, and LED clearance lights with reflectors. | \$ 0.00 |
| STANDARD | Engine disable plug for hood locking pin-preventing engine from operating without pin in place | \$ 0.00 |
| STANDARD | Wooden pusher tool with mount on infeed hopper | \$ 0.00 |
| STANDARD | (2) Last chance safety pull cables | \$ 0.00 |
| STANDARD | Weather resistant manual container | \$ 0.00 |
| STANDARD | Spanish & English combination safety decals | \$ 0.00 |
| STANDARD | (1) weatherproof machine manual (includes safety, operation and parts sections) also (1) engine and clutch manual is included if applicable | \$ 0.00 |
| STANDARD | Clean out and inspection door on discharge bottom | \$ 0.00 |
| STANDARD | 360 degree manual swivel discharge with 12" adjustable chip deflector | \$ 0.00 |
| STANDARD | 5/16" (G70) safety chains with spring loaded latch hooks | \$ 0.00 |
| STANDARD | Slide box feed system (includes adjustable spring on each side) with (2) horizontal feed wheels 7 1/2" diameter x 16 3/8" wide, driven by (2) 15.9 CID hydraulic motors. | \$ 0.00 |
| STANDARD | Top feed wheel jack mount with locking pin to raise & lock top feed wheel using tongue jack (not provided when hydraulic lift cylinder option is selected) | \$ 0.00 |

PAINT

| Part # | Description | Unit Price |
|-----------|--|----------------|
| 333-32273 | Standard Imron Industrial Urethane Bandit Yellow | \$ 0.00 |
| 333-28984 | Standard Imron Industrial Urethane Green | \$ 0.00 |

ENGINE

| Part # | Description | Unit Price |
|----------------|---|-------------------|
| 990-RC1194-775 | Kohler CH1000, 37 horsepower gas engine (direct drive - NO clutch) (Includes 3 year / 2,000 hour engine warranty) | \$ 3150.00 |

| | | |
|-----------------------|---|--------------------|
| 990-RC1015-581 | PSI 3.0L, 89 horsepower GAS engine with 13" PGL Auto clutch (Includes 3 year / 3,500 hour engine warranty and spark arrestor muffler) | \$ 9865.00 |
| 990-RC1521-103 | Kubota D1803-CR, 49.6 horsepower engine with NACD Spring loaded clutch - Tier 4 FINAL (2 year / 2,000 hour warranty) | \$ 14275.00 |

CONTROL SYSTEM AND ENGINE INSTALLATION

| Part # | Description | Unit Price |
|--------------------|---|-------------------|
| 907-6000-05 | Reversing auto feed with IEC tach for Kohler 37 horsepower gas engines (Includes 1,000 CCA battery with box) | \$ 1695.00 |
| 980-6000-38 | Murphy PV380 panel with reversing auto feed for PSI 89 horsepower gas engines (Includes 1,000 CCA battery with box) - Panel is mounted on engine shroud with no cover | \$ 2150.00 |
| 626-6000-08 | Murphy PV380 panel with reversing auto feed for Kubota 49 horsepower diesel engines (Includes 1,000 CCA battery with box) - Panel is mounted off of engine shroud in lockable composite cover | \$ 2510.00 |

INFEED

| Part # | Description | Unit Price |
|--------------------------|---|------------------|
| OPTION-980-5001-0 | Clear Infeed Curtain - 35" Infeed | \$ 225.00 |
| OPTION-980-5001-0 | Clear Infeed Curtain - 45" Infeed | \$ 225.00 |
| OPTION-905-5000-5 | Hydraulic Last Chance Cables | \$ 565.00 |
| OPTION-905-5001-1 | Bolt-on shut-off switch for engine shut-down located on both sides of infeed hopper | \$ 625.00 |

FEED SYSTEM

| Part # | Description | Unit Price |
|---------------------------|--|-------------------|
| OPTION-986-10000 2 | Hydraulic lift cylinder for top feed wheel (controlled manually unless wireless radio remote option is selected) | \$ 1050.00 |
| OPTION-915-5000-4 | Hydraulic flow control for feed wheel rate adjustment (All-In-One Mount) | \$ 325.00 |

AXLE

| Part # | Description | Unit Price |
|--------------------|--|----------------|
| 990-1015-51 | Tandem 7,000 pound Spring axles with electric brakes | \$ 0.00 |

TIRES/RIMS

| Part # | Description | Unit Price |
|----------------------------|---|------------------|
| 990-1017-65 | (4) ST235/80R 16" tires mounted on 8-bolt white spoke rims (Tire is approximately 9.43" wide, tire capacity is 3,520 pounds each) (Tandem 7,000 pound axles only) | \$ 0.00 |
| OPTION-910-5000-1 2 | (4) ST235/80R 16" tires mounted on 8-bolt Aluminum rims (Tire is approximately 9.43" wide, tire capacity is 3,520 pounds each) (Tandem 7,000 pound axles only) | \$ 725.00 |

HITCH

| Part # | Description | Unit Price |
|--------------------------|-----------------------------------|-----------------|
| 990-100274 | 2-1/2" Wallace Forge Pintle Hitch | \$ 0.00 |
| OPTION-980-5000-5 | 3" Buyer's Product Pintle Hitch | \$ 75.00 |

ADD-ON OPTIONS

| Tire / Rim | | |
|--------------------|--|------------------|
| Part # | Description | Unit Price |
| 900-5913-94 | Spare tire mounted on aluminum rim (235/80R 16") | \$ 375.00 |
| 900-5913-90 | Spare tire mounted on white spoke rim (235/80R 16") - 8 bolt rim | \$ 275.00 |

Chipper Wear Kit

| Part # | Description | Unit Price |
|--------------------|--|------------------|
| 500-0000-53 | Model 90 wear kit (Includes 3 sets of knives, bolts, and nuts/washers, along with 1 anvil with hardware, knife sharpener, and anvil gauge) | \$ 435.00 |

Chocks & Chock Holders

| Part # | Description | Unit Price |
|---------------------------|--|------------------|
| OPTION-980-10002 7 | Aluminum Bolt On Chock Holders (Does not include chocks) | \$ 130.00 |

OPTION-980-5001-0 Rubber Wheel Chocks (2) \$ 90.00

| Cone Holder | | |
|-------------|-------------|------------|
| Part # | Description | Unit Price |

OPTION-980-5000-3 Pole style cone holder (weld on) \$ 105.00

OPTION-905-5000-7 Hoop style cone holder (weld on) \$ 175.00

| Document Machine Weight | | |
|-------------------------|-------------|------------|
| Part # | Description | Unit Price |

OPTION-911-5001-1 Document Machine Weight \$ 95.00

| Engine Related Options | | |
|------------------------|-------------|------------|
| Part # | Description | Unit Price |

OPTION-626-5000-3 Engine top cover (Gas engines only) (Briggs, Kohler or Vanguard Engines Only.) \$ 325.00

OPTION-980-5001-8 Engine block heater for PSI gas engines only \$ 125.00

| Fire Extinguisher | | |
|-------------------|-------------|------------|
| Part # | Description | Unit Price |

OPTION-980-5001-6 2-1/2 Pound Fire Extinguisher with bolt on mount \$ 150.00

| Fuel And Hydraulic Tanks | | |
|--------------------------|-------------|------------|
| Part # | Description | Unit Price |

OPTION-905-5000-2 Gate valve for hydraulic tank \$ 130.00

| Knife And Parts | | |
|-----------------|-------------|------------|
| Part # | Description | Unit Price |

OPTION-626-5000-3 Knife saver kit (includes sharpener, file, safety gloves, and carrying case) \$ 65.00

| Lights | | |
|--------|-------------|------------|
| Part # | Description | Unit Price |

OPTION-915-5000-7 Wig Wag LED strobe lights - for a machine without a winch (Single decal plate) \$ 525.00

OPTION-915-5000-8 Wig Wag LED Strobe Lights - for a machine with a winch (Double decal plate) \$ 525.00

| Non-Skid Coating | | |
|------------------|-------------|------------|
| Part # | Description | Unit Price |

OPTION-905-5001-9 Non skid coating on tongue and all step on areas \$ 175.00

| Mud Flap | | |
|----------|-------------|------------|
| Part # | Description | Unit Price |

OPTION-905-5000-1 (2) Mud Flaps (1/4" x 12" x 18") \$ 95.00

| Pressure Check | | |
|----------------|-------------|------------|
| Part # | Description | Unit Price |

OPTION-980-5000-6 Pressure Check Gauge \$ 95.00

| Tongue Jack | | |
|-------------|-------------|------------|
| Part # | Description | Unit Price |

OPTION-905-5000-2 10,000 pound capacity tongue jack with spring return pad \$ 225.00

| Tool Box | | |
|----------|-------------|------------|
| Part # | Description | Unit Price |

911-1000-08 Lockable aluminum tool box \$ 175.00

| Tools | | |
|--------|-------------|------------|
| Part # | Description | Unit Price |

900-9916-36 Tool kit for Handfed Chippers \$ 620.00

- Includes:
- Screwdriver set (4 pc)
 - 1/2" Drive Torque wrench (25-250 ft)
 - 1/2" Drive Socket set w/Ratchet (18 pc)
 - Crescent wrench
 - Open end wrench set (14 pc)
 - Balldriver tool set (13 pc)
 - 1/2" Drive slotted drag link socket
 - 26" Polymer Tool Box

| Vice | | |
|--------------------|---|------------|
| Part # | Description | Unit Price |
| OPTION-980-20004 | Wilton 5 1/2" swivel steel vice, w/ mount | \$ 545.00 |
| Wiring | | |
| Part # | Description | Unit Price |
| 990-100088 | 7-PRONG (Round Pin) Male trailer plug | \$ 50.00 |
| 990-100089 | 7-PRONG (Flat Pin/RV-Style) Male trailer plug | \$ 45.00 |
| OPTION-912-1001-40 | Option 7 to 7 Round Coiled Plug w/7 Female & Boot | \$ 125.00 |



Jason Morey
 6750 Millbrook Road
 Remus, MI 49340
 USA
 989-561-2270 (Phone)
 989-561-2273 (Fax)
www.banditchippers.com

MODEL 90XP PTO 3-POINT HITCH UNIT (9" DISC STYLE) PTO BRUSH BANDIT

Pricing Scheme:

Current Pricing

Currency:

United States (dollars)

Pricing Generated:

September 13, 2021 03:46 PM

Generated By:

Jason Morey (Jason Morey)

BASE PRICE

| Part # | Description | Base Price |
|-------------|--|--------------------|
| MODEL-90PTO | Model 90XP PTO 3-Point Hitch Unit - (9" Disc Style) PTO Brush Bandit | \$ 16910.00 |

STANDARD EQUIPMENT

| Part # | Description | Unit Price |
|----------|--|----------------|
| STANDARD | Category II hitch with (1" diameter pins) | \$ 0.00 |
| STANDARD | Slide box feed system (includes adjustable spring on each side) with (2) horizontal feed wheels 7 1/2" diameter x 16 3/8" wide, driven by (2) 15.9 CID hydraulic motors. | \$ 0.00 |
| STANDARD | 30" diameter x 1-1/2" thick (2 knife pocket) chipper disc, each pocket equipped with (2) 1/2" x 4" x 5 1/8" dual edge knives | \$ 0.00 |
| STANDARD | 29" high x 45" wide tapered infeed hopper with 30" fold down infeed hopper tray | \$ 0.00 |
| STANDARD | Round control bar - located around top and sides of infeed hopper with 3 control positions (forward / stop / reverse) | \$ 0.00 |
| STANDARD | 360 degree manual swivel discharge with 12" adjustable chip deflector | \$ 0.00 |
| STANDARD | 12 gallon steel hydraulic tank with magnetic drain plug, lockable filler cap, and aluminum sight gauge | \$ 0.00 |
| STANDARD | Clean out and inspection door on discharge bottom | \$ 0.00 |
| STANDARD | Drive for 540 RPM tractor PTO (drive shaft connecting PTO chipper to tractor is NOT included) | \$ 0.00 |
| STANDARD | Wooden pusher tool with mount on infeed hopper | \$ 0.00 |
| STANDARD | Bottom feed wheel clean out door (opens via spring latch pin allowing dirt and debris to fall out extending knife and component life) | \$ 0.00 |
| STANDARD | (2) Last chance safety pull cables | \$ 0.00 |
| STANDARD | Top feed wheel jack mount with locking pin to raise & lock top feed wheel using tongue jack | \$ 0.00 |
| STANDARD | Weather resistant manual container | \$ 0.00 |
| STANDARD | (1) weatherproof machine manual (includes safety, operation and parts sections) also (1) engine and clutch manual is included if applicable | \$ 0.00 |
| STANDARD | Pressure check kit - Gauge is NOT included | \$ 0.00 |
| STANDARD | Drive Shaft to connect chipper to tractor is NOT included | \$ 0.00 |

PAINT

| Part # | Description | Unit Price |
|------------------------|---|------------------|
| 333-32273 | Standard Imron Industrial Urethane Bandit Yellow | \$ 0.00 |
| 333-28984 | Standard Imron Industrial Urethane Green | \$ 0.00 |
| OPTION-986-5000-5 9 | Special Imron Industrial Paint (please specify paint color and number) - PTO (Requires specification) | \$ 600.00 |

INFEED

| Part # | Description | Unit Price |
|-------------------|-------------------------------|------------------|
| OPTION-905-5000-5 | Hydraulic Last Chance Cables | \$ 565.00 |
| OPTION-980-5000-3 | Single rear manual stabilizer | \$ 115.00 |

FEED SYSTEM

| Part # | Description | Unit Price |
|-----------------------|--|-------------------|
| OPTION-986-10000 2 | Hydraulic lift cylinder for top feed wheel (controlled manually unless wireless radio remote option is selected) | \$ 1050.00 |

| | | |
|-------------------|--|-----------|
| OPTION-915-5000-4 | Hydraulic flow control for feed wheel rate adjustment (All-In-One Mount) | \$ 325.00 |
|-------------------|--|-----------|

| | | |
|-------------------|---|------------|
| OPTION-981-5000-3 | Automatic Feed System Governor with Digital Tach/hour | \$ 1345.00 |
|-------------------|---|------------|

| ADD-ON OPTIONS | | |
|----------------|--|--|
|----------------|--|--|

| Chipper Discharge | | |
|-------------------|--|--|
|-------------------|--|--|

| Part # | Description | Unit Price |
|--------|-------------|------------|
|--------|-------------|------------|

| | | |
|------------------------|---|-----------|
| OPTION-980-5000-9 2 | 270 degree hydraulic controlled swivel discharge chute with manual 12" chip deflector (Includes height adjustable discharge & 270 degree discharge stops) | \$ 850.00 |
|------------------------|---|-----------|

| | | |
|------------------------|---|------------|
| OPTION-980-5000-9 3 | 270 degree hydraulic controlled swivel discharge with hydraulic controlled 12" chip deflector (Includes height adjustable discharge & 270 degree discharge stops) | \$ 1550.00 |
|------------------------|---|------------|

| | | |
|-------------------|--------------------------------------|----------|
| OPTION-980-5001-7 | Stops on discharge - 270 degree turn | \$ 40.00 |
|-------------------|--------------------------------------|----------|

| Chipper Wear Kit | | |
|------------------|--|--|
|------------------|--|--|

| Part # | Description | Unit Price |
|--------|-------------|------------|
|--------|-------------|------------|

| | | |
|-------------|--|-----------|
| 500-0000-53 | Model 90 wear kit (Includes 3 sets of knives, bolts, and nuts/washers, along with 1 anvil with hardware, knife sharpener, and anvil gauge) | \$ 435.00 |
|-------------|--|-----------|

| Cone Holder | | |
|-------------|--|--|
|-------------|--|--|

| Part # | Description | Unit Price |
|--------|-------------|------------|
|--------|-------------|------------|

| | | |
|-------------------|----------------------------------|-----------|
| OPTION-980-5000-3 | Pole style cone holder (weld on) | \$ 105.00 |
|-------------------|----------------------------------|-----------|

| | | |
|-------------------|----------------------------------|-----------|
| OPTION-911-2001-4 | Hoop style cone holder (bolt on) | \$ 325.00 |
|-------------------|----------------------------------|-----------|

| | | |
|-------------------|----------------------------------|-----------|
| OPTION-980-5000-4 | Pole style cone holder (bolt on) | \$ 230.00 |
|-------------------|----------------------------------|-----------|

| Document Machine Weight | | |
|-------------------------|--|--|
|-------------------------|--|--|

| Part # | Description | Unit Price |
|--------|-------------|------------|
|--------|-------------|------------|

| | | |
|-------------------|-------------------------|----------|
| OPTION-911-5001-1 | Document Machine Weight | \$ 95.00 |
|-------------------|-------------------------|----------|

| Fire Extinguisher | | |
|-------------------|--|--|
|-------------------|--|--|

| Part # | Description | Unit Price |
|--------|-------------|------------|
|--------|-------------|------------|

| | | |
|-------------------|--|-----------|
| OPTION-980-5001-6 | 2-1/2 Pound Fire Extinguisher with bolt on mount | \$ 150.00 |
|-------------------|--|-----------|

| Fuel And Hydraulic Tanks | | |
|--------------------------|--|--|
|--------------------------|--|--|

| Part # | Description | Unit Price |
|--------|-------------|------------|
|--------|-------------|------------|

| | | |
|-------------------|-------------------------------|-----------|
| OPTION-905-5000-2 | Gate valve for hydraulic tank | \$ 130.00 |
|-------------------|-------------------------------|-----------|

| | | |
|-------------------|--|----------|
| OPTION-980-5001-4 | Lockable padlocks for steel fuel and hyd tanks | \$ 35.00 |
|-------------------|--|----------|

| Knife And Parts | | |
|-----------------|--|--|
|-----------------|--|--|

| Part # | Description | Unit Price |
|--------|-------------|------------|
|--------|-------------|------------|

| | | |
|-------------------|--|----------|
| OPTION-626-5000-3 | Knife saver kit (includes sharpener, file, safety gloves, and carrying case) | \$ 65.00 |
|-------------------|--|----------|

| Lights | | |
|--------|--|--|
|--------|--|--|

| Part # | Description | Unit Price |
|--------|-------------|------------|
|--------|-------------|------------|

| | | |
|-------------------|--|-----------|
| OPTION-915-5000-7 | Wig Wag LED strobe lights - for a machine without a winch (Single decal plate) | \$ 525.00 |
|-------------------|--|-----------|

| | | |
|-------------------|---|-----------|
| OPTION-915-5000-8 | Wig Wag LED Strobe Lights - for a machine with a winch (Double decal plate) | \$ 525.00 |
|-------------------|---|-----------|

| Pressure Check | | |
|----------------|--|--|
|----------------|--|--|

| Part # | Description | Unit Price |
|--------|-------------|------------|
|--------|-------------|------------|

| | | |
|-------------------|----------------------|----------|
| OPTION-980-5000-6 | Pressure Check Gauge | \$ 95.00 |
|-------------------|----------------------|----------|

| PTO Options | | |
|-------------|--|--|
|-------------|--|--|

| Part # | Description | Unit Price |
|--------|-------------|------------|
|--------|-------------|------------|

| | | |
|-------------------|--|-----------|
| OPTION-980-5000-4 | 2 1/4" diameter jack shaft tapered down to 1 3/8" diameter with 6 tooth spline | \$ 445.00 |
|-------------------|--|-----------|

| | | |
|-------------------|---------------------------------|-----------|
| OPTION-986-5000-4 | Optional Height Adjustable Legs | \$ 985.00 |
|-------------------|---------------------------------|-----------|

| | | |
|-------------------|--|-----------|
| OPTION-986-5000-3 | Chipper drive system for 1,000 RPM tractor PTO | \$ 125.00 |
|-------------------|--|-----------|

| Tools | | |
|-------|--|--|
|-------|--|--|

| Part # | Description | Unit Price |
|--------|-------------|------------|
|--------|-------------|------------|

| | | |
|-------------|--|-----------|
| 900-9916-36 | Tool kit for Handfed Chippers Includes: - Screwdriver set (4 pc) - 1/2" Drive Torque wrench (25-250 ft) - 1/2" Drive Socket set w/Ratchet (18 pc) - Crescent wrench - Open end wrench set (14 pc) - Balldriver tool set (13 pc) | \$ 620.00 |
|-------------|--|-----------|



Jason Morey
 6750 Millbrook Road
 Remus, MI 49340
 USA
 989-561-2270 (Phone)
 989-561-2273 (Fax)
www.banditchippers.com

MODEL 90XP PTO TRAILERIZED UNIT (9" DISC STYLE) PTO BRUSH BANDIT

| Pricing Scheme: | Pricing Generated: |
|-------------------------|-----------------------------|
| Current Pricing | September 13, 2021 03:46 PM |
| Currency: | Generated By: |
| United States (dollars) | Jason Morey (Jason Morey) |

BASE PRICE

| Part # | Description | Base Price |
|---------------|--|--------------------|
| MODEL-90PTO-T | Model 90XP PTO Trailerized Unit - (9" Disc Style) PTO Brush Bandit | \$ 17950.00 |

STANDARD EQUIPMENT

| Part # | Description | Unit Price |
|----------|--|----------------|
| STANDARD | 30" diameter x 1-1/2" thick (2 knife pocket) chipper disc, each pocket equipped with (2) 1/2" x 4" x 5 1/8" dual edge knives | \$ 0.00 |
| STANDARD | Slide box feed system (includes adjustable spring on each side) with (2) horizontal feed wheels 7 1/2" diameter x 16 3/8" wide, driven by (2) 15.9 CID hydraulic motors. | \$ 0.00 |
| STANDARD | 29" high x 45" wide tapered infeed hopper with 30" fold down infeed hopper tray | \$ 0.00 |
| STANDARD | Round control bar - located around top and sides of infeed hopper with 3 control positions (forward / stop / reverse) | \$ 0.00 |
| STANDARD | 360 degree manual swivel discharge with 12" adjustable chip deflector | \$ 0.00 |
| STANDARD | 12 gallon steel hydraulic tank with magnetic drain plug, lockable filler cap, and aluminum sight gauge | \$ 0.00 |
| STANDARD | Clean out and inspection door on discharge bottom | \$ 0.00 |
| STANDARD | Wooden pusher tool with mount on infeed hopper | \$ 0.00 |
| STANDARD | Bottom feed wheel clean out door (opens via spring latch pin allowing dirt and debris to fall out extending knife and component life) | \$ 0.00 |
| STANDARD | (2) Last chance safety pull cables | \$ 0.00 |
| STANDARD | Top feed wheel jack mount with locking pin to raise & lock top feed wheel using tongue jack | \$ 0.00 |
| STANDARD | Weather resistant manual container | \$ 0.00 |
| STANDARD | (1) weatherproof machine manual (includes safety, operation and parts sections) also (1) engine and clutch manual is included if applicable | \$ 0.00 |
| STANDARD | Drive Shaft to connect chipper to tractor is NOT included | \$ 0.00 |
| STANDARD | Single 3,500 pound axle with (2) P-185 x 14" tires (Does not include fenders) | \$ 0.00 |
| STANDARD | 5,000 pound side crank tongue jack with 15" of travel and foot pad for PTO units | \$ 0.00 |
| STANDARD | Drive for 540 RPM tractor PTO (drive shaft connecting PTO chipper to tractor is NOT included) | \$ 0.00 |
| STANDARD | Pressure check kit - Gauge is NOT included | \$ 0.00 |

PAINT

| Part # | Description | Unit Price |
|------------------------|---|------------------|
| 333-32273 | Standard Imron Industrial Urethane Bandit Yellow | \$ 0.00 |
| 333-28984 | Standard Imron Industrial Urethane Green | \$ 0.00 |
| OPTION-986-5000-5 9 | Special Imron Industrial Paint (please specify paint color and number) - PTO (Requires specification) | \$ 600.00 |

INFEED

| Part # | Description | Unit Price |
|------------------------|-------------------------------|------------------|
| OPTION-905-5000-5 | Hydraulic Last Chance Cables | \$ 565.00 |
| OPTION-980-5000-3 4 | Single rear manual stabilizer | \$ 115.00 |

| FEED SYSTEM | | |
|--------------------------|---|------------|
| Part # | Description | Unit Price |
| OPTION-986-10000 2 | Hydraulic lift cylinder for top feed wheel (controlled manually unless wireless radio remote option is selected) | \$ 1050.00 |
| OPTION-915-5000-4 | Hydraulic flow control for feed wheel rate adjustment (All-In-One Mount) | \$ 325.00 |
| OPTION-981-5000-3 | Automatic Feed System Governor with Digital Tach/hour | \$ 1345.00 |
| HITCH | | |
| Part # | Description | Unit Price |
| 990-100276 | 2" Fulton Ball Hitch | \$ 0.00 |
| OPTION-980-5001-6 | 2-1/2" Pintle Hitch | \$ 45.00 |
| ADD-ON OPTIONS | | |
| Chipper Discharge | | |
| Part # | Description | Unit Price |
| OPTION-980-5000-9 2 | 270 degree hydraulic controlled swivel discharge chute with manual 12" chip deflector (Includes height adjustable discharge & 270 degree discharge stops) | \$ 850.00 |
| OPTION-980-5000-9 3 | 270 degree hydraulic controlled swivel discharge with hydraulic controlled 12" chip deflector (Includes height adjustable discharge & 270 degree discharge stops) | \$ 1550.00 |
| OPTION-980-5001-7 | Stops on discharge - 270 degree turn | \$ 40.00 |
| Chipper Wear Kit | | |
| Part # | Description | Unit Price |
| 500-0000-53 | Model 90 wear kit (Includes 3 sets of knives, bolts, and nuts/washers, along with 1 anvil with hardware, knife sharpener, and anvil gauge) | \$ 435.00 |
| Cone Holder | | |
| Part # | Description | Unit Price |
| OPTION-980-5000-3 | Pole style cone holder (weld on) | \$ 105.00 |
| OPTION-980-5000-4 | Pole style cone holder (bolt on) | \$ 230.00 |
| OPTION-911-2001-4 | Hoop style cone holder (bolt on) | \$ 325.00 |
| Document Machine Weight | | |
| Part # | Description | Unit Price |
| OPTION-911-5001-1 | Document Machine Weight | \$ 95.00 |
| Fire Extinguisher | | |
| Part # | Description | Unit Price |
| OPTION-980-5001-6 | 2-1/2 Pound Fire Extinguisher with bolt on mount | \$ 150.00 |
| Fuel And Hydraulic Tanks | | |
| Part # | Description | Unit Price |
| OPTION-905-5000-2 | Gate valve for hydraulic tank | \$ 130.00 |
| OPTION-980-5001-4 | Lockable padlocks for steel fuel and hyd tanks | \$ 35.00 |
| Knife And Parts | | |
| Part # | Description | Unit Price |
| OPTION-626-5000-3 | Knife saver kit (includes sharpener, file, safety gloves, and carrying case) | \$ 65.00 |
| Lights | | |
| Part # | Description | Unit Price |
| OPTION-915-5000-7 | Wig Wag LED strobe lights - for a machine without a winch (Single decal plate) | \$ 525.00 |
| OPTION-915-5000-8 | Wig Wag LED Strobe Lights - for a machine with a winch (Double decal plate) | \$ 525.00 |
| Pressure Check | | |
| Part # | Description | Unit Price |
| OPTION-980-5000-6 | Pressure Check Gauge | \$ 95.00 |
| PTO Options | | |
| Part # | Description | Unit Price |

| | | |
|--------------------------|--|------------------|
| OPTION-980-5000-4 | 2 1/4" diameter jack shaft tapered down to 1 3/8" diameter with 6 tooth spline | \$ 445.00 |
| OPTION-986-5000-3 | Chipper drive system for 1,000 RPM tractor PTO | \$ 125.00 |

| Tools | | |
|-------------|---|------------------|
| Part # | Description | Unit Price |
| 900-9916-36 | Tool kit for Handfed Chippers Includes: - Screwdriver set (4 pc) - 1/2" Drive Torque wrench (25-250 ft) - 1/2" Drive Socket set w/Ratchet (18 pc) - Crescent wrench - Open end wrench set (14 pc) - Balldriver tool set (13 pc) - 1/2" Drive slotted drag link socket - 26" Polymer Tool Box | \$ 620.00 |



Jason Morey
 6750 Millbrook Road
 Remus, MI 49340
 USA
 989-561-2270 (Phone)
 989-561-2273 (Fax)
www.banditchippers.com

MODEL 90XP TRACK (9" DISC STYLE) BRUSH BANDIT

Pricing Scheme:

Current Pricing

Currency:

United States (dollars)

Pricing Generated:

September 13, 2021 03:46 PM

Generated By:

Jason Morey (Jason Morey)

BASE PRICE

| Part # | Description | Base Price |
|---------------|---|--------------------|
| MODEL-90TRACK | Model 90XP Track - (9" Disc Style) Brush Bandit | \$ 60720.00 |

STANDARD EQUIPMENT

| Part # | Description | Unit Price |
|----------|---|----------------|
| STANDARD | 30" diameter x 1-1/2" thick (2 knife pocket) chipper disc, each pocket equipped with (2) 1/2" x 4" x 5 1/8" dual edge knives | \$ 0.00 |
| STANDARD | 40 gallon steel fuel tank with magnetic drain plug | \$ 0.00 |
| STANDARD | 35 gallon steel hydraulic tank with magnetic drain plug | \$ 0.00 |
| STANDARD | Gate valve for hydraulic tank | \$ 0.00 |
| STANDARD | Slide box feed system (includes adjustable spring on each side) with (2) horizontal feed wheels 7 1/2" diameter x 16 3/8" wide, driven by (2) 15.9 CID hydraulic motors. | \$ 0.00 |
| STANDARD | Hydraulic lift cylinder - utilizes a hydraulic cylinder to raise or provide down pressure for the top feed wheel (controlled via radio remote control) | \$ 0.00 |
| STANDARD | Bottom feed wheel clean out door (opens via spring latch pin allowing dirt and debris to fall out extending knife and component life) | \$ 0.00 |
| STANDARD | Hydraulic controlled swivel discharge with adjustable end chip deflector | \$ 0.00 |
| STANDARD | Clean out and inspection door on discharge bottom | \$ 0.00 |
| STANDARD | 29" high x 45" wide tapered infeed hopper with 30" fold down infeed hopper tray | \$ 0.00 |
| STANDARD | (2) Last chance safety pull cables | \$ 0.00 |
| STANDARD | Round control bar - located around top and sides of infeed hopper with 3 control positions (forward / stop / reverse) | \$ 0.00 |
| STANDARD | Wooden pusher tool with mount on infeed hopper | \$ 0.00 |
| STANDARD | Banded chipper drive belts (adjustable via a sliding engine system) | \$ 0.00 |
| STANDARD | Pressure check kit - Gauge is NOT included | \$ 0.00 |
| STANDARD | Radio remote control with tether back-up (controls following functions: track forward/reverse, track left/right, discharge swivel left/right (n/a on stationary discharge), discharge deflector up/down, yoke up/down, feed forward/reverse, throttle, engine e-stop, and hydraulic winch if applicable). | \$ 0.00 |
| STANDARD | Weather resistant manual container | \$ 0.00 |
| STANDARD | Engine disable plug for hood locking pin-preventing engine from operating without pin in place | \$ 0.00 |
| STANDARD | (1) weatherproof machine manual (includes safety, operation and parts sections) also (1) engine and clutch manual is included if applicable | \$ 0.00 |
| STANDARD | Spanish & English combination safety decals | \$ 0.00 |
| STANDARD | Gate valve for hydraulic tank | \$ 0.00 |

PAINT

| Part # | Description | Unit Price |
|-------------------|--|------------------|
| 333-32273 | Standard Imron Industrial Urethane Bandit Yellow | \$ 0.00 |
| 333-28984 | Standard Imron Industrial Urethane Green | \$ 0.00 |
| OPTION-986-5000-5 | Special Imron Industrial Paint (please specify paint color and number) - 90XP (Requires specification) | \$ 675.00 |

| ENGINE | | |
|--|--|-------------|
| Part # | Description | Unit Price |
| 990-RC1579-163 | Caterpillar C3.4, 74 horsepower engine without clutch - Tier 4 FINAL (Includes 2 year / 2,000 hour engine warranty) | \$ 19765.00 |
| CONTROL SYSTEM AND ENGINE INSTALLATION | | |
| Part # | Description | Unit Price |
| 905-6000-46 | Murphy PV380 panel with reversing auto feed for Cat 74 horsepower diesel engines (Includes 1,000 CCA battery with box) - TRACK UNITS ONLY | \$ 3025.00 |
| CLUTCH | | |
| Part # | Description | Unit Price |
| 700-1000-12 | NACD Spring Loaded Clutch | \$ 1525.00 |
| TRACK | | |
| Part # | Description | Unit Price |
| 990-1017-99 | Caterpillar 2-speed 303CR rubber track undercarriage - (Includes 4 year track warranty for assembled components) | \$ 0.00 |
| INFEED | | |
| Part # | Description | Unit Price |
| OPTION-986-5000-62 | 29" high x 45" wide tapered infeed hopper with heavy-duty infeed and 30" weld on pan with infeed deflectors | \$ 495.00 |
| OPTION-980-5001-20 | Dinamic winch with line docking station and feed assist controlled via remote (Includes 5/16" diameter x 200' Teufelberger rope with 12" loop installed) | \$ 4500.00 |
| OPTION-905-5000-5 | Hydraulic Last Chance Cables | \$ 565.00 |
| OPTION-999-5000-0 | Fuel Saver (only available on engine with Murphy PV380 controller) | \$ 275.00 |
| OPTION-905-5001-1 | Bolt-on shut-off switch for engine shut-down located on both sides of infeed hopper | \$ 625.00 |
| OPTION-980-5001-0 | Clear Infeed Curtain - 35" Infeed | \$ 225.00 |
| OPTION-980-5001-0 | Clear Infeed Curtain - 45" Infeed | \$ 225.00 |
| OPTION-915-5000-48 | Paint the hydraulic last chance handle/bar fluorescent yellow (paint#3592) and include UV protection. | \$ 245.00 |
| OPTION-905-5000-3 | Install yellow vinyl grips on last chance reset bar | \$ 15.00 |
| FEED SYSTEM | | |
| Part # | Description | Unit Price |
| OPTION-905-5001-3 | Hydraulic Flow Control (Single Mount) | \$ 275.00 |
| ADD-ON OPTIONS | | |
| Bearings | | |
| Part # | Description | Unit Price |
| 990-100112 | Debris resistant bearing package in lieu of standard | \$ 195.00 |
| Chipper Wear Kit | | |
| Part # | Description | Unit Price |
| 500-0000-53 | Model 90 wear kit (Includes 3 sets of knives, bolts, and nuts/washers, along with 1 anvil with hardware, knife sharpener, and anvil gauge) | \$ 435.00 |
| Cone Holder | | |
| Part # | Description | Unit Price |
| OPTION-905-5000-7 | Hoop style cone holder (weld on) | \$ 175.00 |
| Document Machine Weight | | |
| Part # | Description | Unit Price |
| OPTION-911-5001-1 | Document Machine Weight | \$ 95.00 |
| Fire Extinguisher | | |
| Part # | Description | Unit Price |

OPTION-980-5001-6 2-1/2 Pound Fire Extinguisher with bolt on mount **\$ 150.00**

| Fuel And Hydraulic Tanks | | |
|--------------------------|-------------|------------|
| Part # | Description | Unit Price |

OPTION-980-5001-4 Lockable padlocks for steel fuel and hyd tanks **\$ 35.00**

| Knife And Parts | | |
|-----------------|-------------|------------|
| Part # | Description | Unit Price |

OPTION-626-5000-3 Knife saver kit (includes sharpener, file, safety gloves, and carrying case) **\$ 65.00**

| Lights | | |
|--------|-------------|------------|
| Part # | Description | Unit Price |

OPTION-915-5000-7 Wig Wag LED strobe lights - for a machine without a winch (Single decal plate) **\$ 525.00**

OPTION-915-5000-8 Wig Wag LED Strobe Lights - for a machine with a winch (Double decal plate) **\$ 525.00**

| Manuals (Machine) | | |
|-------------------|-------------|------------|
| Part # | Description | Unit Price |

900-8912-45 Additional Operating and Parts Manual - weather proof **\$ 95.00**

| Pressure Check | | |
|----------------|-------------|------------|
| Part # | Description | Unit Price |

OPTION-980-5000-6 Pressure Check Gauge **\$ 95.00**

| Tool Box | | |
|----------|-------------|------------|
| Part # | Description | Unit Price |

911-1000-08 Lockable aluminum tool box **\$ 175.00**

| Tools | | |
|--------|-------------|------------|
| Part # | Description | Unit Price |

900-9916-36 Tool kit for Handfed Chippers **\$ 620.00**

- Includes:
- Screwdriver set (4 pc)
 - 1/2" Drive Torque wrench (25-250 ft)
 - 1/2" Drive Socket set w/Ratchet (18 pc)
 - Crescent wrench
 - Open end wrench set (14 pc)
 - Balldriver tool set (13 pc)
 - 1/2" Drive slotted drag link socket
 - 26" Polymer Tool Box



Jason Morey
6750 Millbrook Road
Remus, MI 49340
USA
989-561-2270 (Phone)
989-561-2273 (Fax)
www.banditchippers.com

| - 13 - STUMP GRINDERS STUMP GRINDERS | | |
|--------------------------------------|--|-----------------------------|
| Pricing Scheme: | | Pricing Generated: |
| Current Pricing | | September 13, 2021 03:46 PM |
| Currency: | | Generated By: |
| United States (dollars) | | Jason Morey (Jason Morey) |
| BASE PRICE | | |
| Part # | Description | Base Price |
| fake Stump Grinders | - 13 - Stump Grinders - Stump Grinders | \$ 0.00 |



Jason Morey
 6750 Millbrook Road
 Remus, MI 49340
 USA
 989-561-2270 (Phone)
 989-561-2273 (Fax)
www.banditchippers.com

MODEL SG-40 TRACK STUMP GRINDER

Pricing Scheme:

Current Pricing

Pricing Generated:

September 13, 2021 03:46 PM

Currency:

United States (dollars)

Generated By:

Jason Morey (Jason Morey)

BASE PRICE

| Part # | Description | Base Price |
|-------------|-----------------------------------|--------------------|
| MODEL-SG-40 | Model SG-40 - Track Stump Grinder | \$ 16075.00 |

STANDARD EQUIPMENT

| Part # | Description | Unit Price |
|----------|---|----------------|
| STANDARD | SP-40 340 CCA battery | \$ 0.00 |
| STANDARD | Electric switch for cutterwheel engagement | \$ 0.00 |
| STANDARD | Rubber track undercarriage with travel speed of approximately 2.5 MPH (driven via 2 hydraulic motors) | \$ 0.00 |
| STANDARD | 12" cutter wheel depth, 22" cutter wheel height, and 44" cutter wheel swing | \$ 0.00 |
| STANDARD | Machine width = 29.5", height = 48", and length = 98.8" to the end of cutterwheel | \$ 0.00 |
| STANDARD | 7 gallon steel fuel tank with sight gauge and lockable cap | \$ 0.00 |
| STANDARD | 7 gallon steel hydraulic tank with sight gauge and lockable cap | \$ 0.00 |
| STANDARD | 3-position operator's console with joystick controls (controls cutterwheel and track drive functions) | \$ 0.00 |
| STANDARD | (1) 2" x 6" swing cylinder and (1) 2" x 6" up / down cylinder | \$ 0.00 |

PAINT

| Part # | Description | Unit Price |
|------------------------|--|-------------------|
| 333-32273 | Standard Imron Industrial Urethane Bandit Yellow | \$ 0.00 |
| 333-28984 | Standard Imron Industrial Urethane Green | \$ 0.00 |
| OPTION-208-5000-1 3 | Special Imron Industrial Paint (please specify paint color and number) - SG-40 (Requires specification) | \$ 600.00 |
| OPTION-208-5000-1 4 | Special Imron "Metallic" Industrial Paint (please specify paint color and number) - SG-40 (Requires specification) | \$ 1150.00 |

ENGINE

| Part # | Description | Unit Price |
|----------------|---|-------------------|
| 990-RC1458-040 | Kohler ECH980, 38 horsepower (EFI) gas engine (Includes spark arrestor muffler and 3 year / 2,000 hour engine warranty) | \$ 3725.00 |

CONTROL SYSTEM AND ENGINE INSTALLATION

| Part # | Description | Unit Price |
|-------------|---------------------------------------|------------------|
| 208-6000-03 | Kohler EFI 38hp Package, (RC1458-040) | \$ 435.00 |

STUMP GRINDER CUTTER WHEELS

| Part # | Description | Unit Price |
|-------------------|---|------------------|
| standard563 | 18" diameter x 1/2" thick BELT driven Green wheel with 8 Green teeth | \$ 0.00 |
| OPTION-208-5000-1 | 18" diameter x 1/2" thick BELT driven New Revolution cutter wheel with 24 teeth | \$ 875.00 |

ADD-ON OPTIONS

Hose Protection

| Part # | Description | Unit Price |
|--------|-------------|------------|
|--------|-------------|------------|

OPTION-208-5000-0

High Pressure Hose Protection Kit

\$ 350.00

| Stump Grinder Teeth And Pockets | | |
|---------------------------------|--|------------|
| Part # | Description | Unit Price |
| 900-9926-71 | Additional 900 series Wear Sharp Greentooth (ZT1844 - 8 required for full set, *Includes tooth nut and spacer*) | \$ 11.25 |
| 900-9912-22 | Additional carbide hex (short-lead) tooth for New Revolution wheel (24 total for complete set) | \$ 15.75 |



Jason Morey
 6750 Millbrook Road
 Remus, MI 49340
 USA
 989-561-2270 (Phone)
 989-561-2273 (Fax)
www.banditchippers.com

MODEL 2250R SELF-PROPELLED STUMP GRINDER

Pricing Scheme:

Current Pricing

Currency:

United States (dollars)

Pricing Generated:

September 13, 2021 03:46 PM

Generated By:

Jason Morey (Jason Morey)

BASE PRICE

| Part # | Description | Base Price |
|-------------|--|--------------------|
| MODEL-2250R | Model 2250R - Self-Propelled Stump Grinder | \$ 22350.00 |

STANDARD EQUIPMENT

| Part # | Description | Unit Price |
|----------|---|----------------|
| STANDARD | 8.75 gallon steel hydraulic tank with lockable filler cap, glass sight gauge mounted to side of tank, and magnetic drain plug | \$ 0.00 |
| STANDARD | 8 gallon plastic fuel tank with sight gauge | \$ 0.00 |
| STANDARD | 3000 PSI Gauge | \$ 0.00 |
| STANDARD | 4 section manual control valves | \$ 0.00 |
| STANDARD | 6000 PSI Gauge | \$ 0.00 |
| STANDARD | (1) weatherproof machine manual (includes safety, operation and parts sections) also (1) engine and clutch manual is included if applicable | \$ 0.00 |
| STANDARD | Spanish & English combination safety decals | \$ 0.00 |
| STANDARD | Drive system incorporates a single hydraulic motor along with a sprocket / roller chain system (single speed) | \$ 0.00 |
| STANDARD | (4) 8.5 x 10, 4 ply tires mounted on 5-bolt white rims | \$ 0.00 |
| STANDARD | 340 CCA Interstate battery with plastic storage box | \$ 0.00 |
| STANDARD | Hobbs hour meter | \$ 0.00 |
| STANDARD | Cutting swing = 50", depth = 14", and height = 24 1/2" | \$ 0.00 |
| STANDARD | Direct pump engagement for cutter wheel driven via hydraulic motor mounted on side | \$ 0.00 |
| STANDARD | Hydraulic oil cooler | \$ 0.00 |

PAINT

| Part # | Description | Unit Price |
|--------------------|--|-------------------|
| 333-32273 | Standard Imron Industrial Urethane Bandit Yellow | \$ 0.00 |
| 333-28984 | Standard Imron Industrial Urethane Green | \$ 0.00 |
| OPTION-206-5000-06 | Special Imron Industrial Paint (please specify paint color and number) - 2250R (Requires specification) | \$ 675.00 |
| OPTION-206-5000-07 | Special Imron "Metallic" Industrial Paint (please specify paint color and number) - 2250R (Requires specification) | \$ 1275.00 |

ENGINE

| Part # | Description | Unit Price |
|----------------|---|-------------------|
| 990-RC1147-728 | Kohler PACH7423117, 25 horsepower gas engine (Includes 3 year / 2,000 hour engine warranty) | \$ 2925.00 |

CONTROL SYSTEM AND ENGINE INSTALLATION

| Part # | Description | Unit Price |
|-------------|---|------------------|
| 206-6000-00 | Kohler 25 Horsepower Package, 2250R, (RC1147-728) | \$ 225.00 |

STUMP GRINDER CUTTER WHEELS

| Part # | Description | Unit Price |
|----------------------|---|----------------|
| STANDARD-206-1000-22 | 21" diameter x 1" thick Bandit cutter wheel with 18 Green teeth | \$ 0.00 |

OPTION-206-5000-0

21" diameter x 1/2" thick New Revolution cutter wheel with 24 teeth

\$ 395.00

ADD-ON OPTIONS

Document Machine Weight

| Part # | Description | Unit Price |
|--------|-------------|------------|
|--------|-------------|------------|

OPTION-911-5001-1

Document Machine Weight

\$ 95.00

Hose Protection

| Part # | Description | Unit Price |
|--------|-------------|------------|
|--------|-------------|------------|

OPTION-206-5000-0

High Pressure Hose Protection

\$ 950.00

Manuals (Machine)

| Part # | Description | Unit Price |
|--------|-------------|------------|
|--------|-------------|------------|

900-8903-15

Additional Operating and Parts Manual - weather proof

\$ 95.00

Miscellaneous Options

| Part # | Description | Unit Price |
|--------|-------------|------------|
|--------|-------------|------------|

990-100691

Rental package (Includes: DVD and rental validation form)

\$ 75.00

Stump Grinder Teeth And Pockets

| Part # | Description | Unit Price |
|--------|-------------|------------|
|--------|-------------|------------|

900-9918-84

Additional 700 series WearSharp Greentooth (8 total HB20 / 18 total 2250R) ((Teeth qty: HB19 & HB20 - 8, 2250 - 18))

\$ 8.95

900-9912-22

Additional carbide hex (short-lead) tooth for New Revolution wheel (24 total for complete set)

\$ 15.75

Tools

| Part # | Description | Unit Price |
|--------|-------------|------------|
|--------|-------------|------------|

001-5000-00

Stump Grinder tool kit (Includes ratchet and sockets to change teeth and remove dual wheel bolt)

\$ 250.00



Jason Morey
 6750 Millbrook Road
 Remus, MI 49340
 USA
 989-561-2270 (Phone)
 989-561-2273 (Fax)
www.banditchippers.com

MODEL 2550 TRACK STUMP GRINDER

Pricing Scheme:

Current Pricing

Currency:

United States (dollars)

Pricing Generated:

September 13, 2021 03:46 PM

Generated By:

Jason Morey (Jason Morey)

BASE PRICE

| Part # | Description | Base Price |
|------------------|----------------------------------|--------------------|
| MODEL-2550 TRACK | Model 2550 Track - Stump Grinder | \$ 36320.00 |

STANDARD EQUIPMENT

| Part # | Description | Unit Price |
|----------|---|----------------|
| STANDARD | 8.5 gallon steel hydraulic tank with lockable filler cap, glass sight gauge mounted to side of tank and magnetic drain plug | \$ 0.00 |
| STANDARD | 8.5 gallon steel fuel tank with lockable filler cap, aluminum sight gauge and magnetic drain plug | \$ 0.00 |
| STANDARD | 600 PSI Gauge | \$ 0.00 |
| STANDARD | 3000 PSI Gauge | \$ 0.00 |
| STANDARD | 6000 PSI Gauge | \$ 0.00 |
| STANDARD | Hydrostatic unit (Cutterwheel is driven by a heavy-duty hydraulic motor and is engaged via a hydraulic pump) (NO belts or bearings to maintain) | \$ 0.00 |
| STANDARD | Rubber track undercarriage driven via two Parker hydraulic motors with brakes | \$ 0.00 |
| STANDARD | Plastic battery compartment with 800 CCA Interstate battery | \$ 0.00 |
| STANDARD | Murphy 380 panel with tach / hour meter (Tier 4 final and gas engines) | \$ 0.00 |
| STANDARD | Rubber debris chip curtains | \$ 0.00 |
| STANDARD | Weather resistant manual container | \$ 0.00 |
| STANDARD | Self contained live hydraulic system | \$ 0.00 |
| STANDARD | (1) weatherproof machine manual (includes safety, operation and parts sections) also (1) engine and clutch manual is included if applicable | \$ 0.00 |
| STANDARD | Spanish & English combination safety decals | \$ 0.00 |
| STANDARD | 5 section control valve | \$ 0.00 |
| STANDARD | Variable swing / travel speed | \$ 0.00 |
| STANDARD | Hydraulic oil cooler | \$ 0.00 |

PAINT

| Part # | Description | Unit Price |
|--------------------|---|-------------------|
| 333-32273 | Standard Imron Industrial Urethane Bandit Yellow | \$ 0.00 |
| 333-28984 | Standard Imron Industrial Urethane Green | \$ 0.00 |
| OPTION-203-5000-68 | Special Imron Industrial Paint (please specify paint color and number) - 2550 (Requires specification) | \$ 675.00 |
| OPTION-203-5000-69 | Special Imron "Metallic" Industrial Paint (please specify paint color and number) - 2550 (Requires specification) | \$ 1275.00 |

ENGINE

| Part # | Description | Unit Price |
|----------------|--|--------------------|
| 990-RC1276-857 | Kubota WG1605G, 49.6 horsepower GAS engine - (No Enclosure) (2 year / 2,000 hour warranty) | \$ 10590.00 |
| 990-RC1408-989 | Kubota D1803TI49T4, 49.6 horsepower diesel engine - Tier 4 FINAL (No Enclosure) (2 year / 2,000 hour warranty) | \$ 13105.00 |

| | | |
|----------------|---|-------------|
| 990-RC1571-153 | Kohler 49 horsepower diesel engine - Tier 4 FINAL (No Enclosure) (Includes 3 year / 2,000 hour engine warranty) | \$ 12950.00 |
|----------------|---|-------------|

CONTROL SYSTEM AND ENGINE INSTALLATION

| Part # | Description | Unit Price |
|-------------|--------------------------|------------|
| 203-6000-02 | Kubota 49 gas package | \$ 575.00 |
| 203-6000-05 | Kubota 49 diesel package | \$ 570.00 |
| 203-6000-07 | Kohler 49 diesel package | \$ 400.00 |

STUMP GRINDER CONTROL

| Part # | Description | Unit Price |
|---------------------|---|------------|
| STANDARD-203-000-08 | Unit to be controlled via control valves mounted on side of machine (valves control cutter wheel and machine drive functions) | \$ 0.00 |
| OPTION-203-5000-27 | Unit to be controlled via radio remote control with tether back-up (Remote will control cutter wheel and machine drive functions, also included on remote is engine e-stop) | \$ 7695.00 |

TRACK

| Part # | Description | Unit Price |
|-------------------|---|------------|
| STANDARD-900-59 | Smooth Rubber Track Undercarriage (No Tread) | \$ 0.00 |
| OPTION-203-5000-1 | SWT-S Turf Friendly Rubber Track (With Tread) | \$ 0.00 |

STUMP GRINDER CUTTER WHEELS

| Part # | Description | Unit Price |
|--------------------|--|------------|
| STANDARD-203-10 | 21" diameter x 1" thick Bandit cutter wheel with 18 Green teeth | \$ 0.00 |
| OPTION-203-5000-5 | 21" diameter x 1 1/4" thick New Revolution cutter wheel with 24 carbide teeth | \$ 945.00 |
| OPTION-203-5000-45 | 21" diameter x 1 1/4" thick New Revolution cutter wheel with 24 carbide teeth (This is the new HD wheel with carbide infused wear strips on perimeter of wheel & side pockets) | \$ 1275.00 |

ADD-ON OPTIONS

Document Machine Weight

| Part # | Description | Unit Price |
|-------------------|-------------------------|------------|
| OPTION-911-5001-1 | Document Machine Weight | \$ 95.00 |

Engine Related Options

| Part # | Description | Unit Price |
|--------------------|---|------------|
| OPTION-203-5000-54 | Super sweep (regulates swing when engine drops below a pre-set RPM) (2550 trk without remote) | \$ 850.00 |
| OPTION-001-5000-12 | Super sweep (regulates swing when engine drops below a pre-set RPM) (Units w/ remote control) | \$ 475.00 |

Hose Protection

| Part # | Description | Unit Price |
|-------------------|---|------------|
| OPTION-203-5000-4 | 2550 track (remote) hose protection | \$ 1275.00 |
| OPTION-203-5000-5 | 2550 track (non remote units) hydraulic hose protection | \$ 975.00 |

Manuals (Machine)

| Part # | Description | Unit Price |
|-------------|---|------------|
| 900-8901-96 | Additional Operating and Parts Manual - weather proof | \$ 95.00 |

Stump Grinder Options

| Part # | Description | Unit Price |
|-------------------|---|------------|
| OPTION-203-5000-5 | 35" Wide hydraulically operated grading blade (Manual Units Only) | \$ 2415.00 |
| OPTION-203-5000-1 | 35" Wide hydraulically operated grading blade (Remote Units Only) | \$ 2350.00 |

Stump Grinder Teeth And Pockets

| Part # | Description | Unit Price |
|-------------|--|------------|
| 900-9938-59 | Additional 900 series WearSharp Greentooth (18 total for complete set) | \$ 10.95 |
| 900-9912-23 | Additional long standard carbide side hex tooth ((full set - (qty 16 - 2550 / 2650) - (24 qty - 2890 / 2900 / SA-25) - (30 qty SG-75)) | \$ 15.75 |

| | | |
|-------------|--|-----------|
| 900-9912-24 | Additional long short standard carbide lead hex tooth ((full set - (qty 8 - 2550 / 2650 / 2890 / 2900 / SA-25) - (qty 12 - SG-75)) | \$ 15.75 |
| 900-9925-18 | Additional set of 900 series teeth and hardware for Green wheel - 2250R / 2550 / 2650 | \$ 475.00 |
| 500-0002-64 | Additional set of teeth and hardware for (standard) New Revolution wheel - 2550 / 2650 | \$ 825.00 |
| 500-0002-65 | Additional set of teeth and hardware for (HD) New Revolution wheel - 2550 / 2650 | \$ 885.00 |

| Tools | | |
|-------------|--|------------|
| Part # | Description | Unit Price |
| 001-5000-00 | Stump Grinder tool kit (Includes ratchet and sockets to change teeth and remove dual wheel bolt) | \$ 250.00 |



Jason Morey
 6750 Millbrook Road
 Remus, MI 49340
 USA
 989-561-2270 (Phone)
 989-561-2273 (Fax)
www.banditchippers.com

MODEL 2550XP SELF-PROPELLED STUMP GRINDER

Pricing Scheme:

Current Pricing

Currency:

United States (dollars)

Pricing Generated:

September 13, 2021 03:46 PM

Generated By:

Jason Morey (Jason Morey)

BASE PRICE

| Part # | Description | Base Price |
|------------|---|--------------------|
| MODEL-2550 | Model 2550XP - Self-Propelled Stump Grinder | \$ 33675.00 |

STANDARD EQUIPMENT

| Part # | Description | Unit Price |
|----------|---|----------------|
| STANDARD | 8.5 gallon steel fuel tank with lockable filler cap, aluminum sight gauge and magnetic drain plug | \$ 0.00 |
| STANDARD | 8.5 gallon steel hydraulic tank with lockable filler cap, glass sight gauge mounted to side of tank and magnetic drain plug | \$ 0.00 |
| STANDARD | 600 PSI Gauge | \$ 0.00 |
| STANDARD | 3000 PSI Gauge | \$ 0.00 |
| STANDARD | 6000 PSI Gauge | \$ 0.00 |
| STANDARD | Hydrostatic unit (Cutterwheel is driven by a heavy-duty hydraulic motor and is engaged via a hydraulic pump) (NO belts or bearings to maintain) | \$ 0.00 |
| STANDARD | (4) hydraulic motors for drive system (2 with brakes and 2 without) | \$ 0.00 |
| STANDARD | Four wheel drive | \$ 0.00 |
| STANDARD | (6) 8.5 x 10, 4 ply tires mounted on 5-bolt white rims (dual rims can be removed via a single bolt) | \$ 0.00 |
| STANDARD | Plastic battery compartment with 800 CCA Interstate battery | \$ 0.00 |
| STANDARD | Murphy 380 panel with tach / hour meter (Tier 4 final and gas engines) | \$ 0.00 |
| STANDARD | Rubber debris chip curtains | \$ 0.00 |
| STANDARD | Weather resistant manual container | \$ 0.00 |
| STANDARD | Self contained live hydraulic system | \$ 0.00 |
| STANDARD | (1) weatherproof machine manual (includes safety, operation and parts sections) also (1) engine and clutch manual is included if applicable | \$ 0.00 |
| STANDARD | Spanish & English combination safety decals | \$ 0.00 |
| STANDARD | 5 section control valves | \$ 0.00 |
| STANDARD | Variable swing / travel speed | \$ 0.00 |
| STANDARD | Hydraulic oil cooler | \$ 0.00 |

PAINT

| Part # | Description | Unit Price |
|------------------------|---|-------------------|
| 333-32273 | Standard Imron Industrial Urethane Bandit Yellow | \$ 0.00 |
| 333-28984 | Standard Imron Industrial Urethane Green | \$ 0.00 |
| OPTION-203-5000-6 8 | Special Imron Industrial Paint (please specify paint color and number) - 2550 (Requires specification) | \$ 675.00 |
| OPTION-203-5000-6 9 | Special Imron "Metallic" Industrial Paint (please specify paint color and number) - 2550 (Requires specification) | \$ 1275.00 |

ENGINE

| Part # | Description | Unit Price |
|----------------|--|--------------------|
| 990-RC1276-857 | Kubota WG1605G, 49.6 horsepower GAS engine - (No Enclosure) (2 year / 2,000 hour warranty) | \$ 10590.00 |

| 990-RC1408-989 | Kubota D1803TI49T4, 49.6 horsepower diesel engine - Tier 4 FINAL (No Enclosure) (2 year / 2,000 hour warranty) | \$ 13105.00 |
|---|--|-------------|
| 990-RC1571-153 | Kohler 49 horsepower diesel engine - Tier 4 FINAL (No Enclosure) (Includes 3 year / 2,000 hour engine warranty) | \$ 12950.00 |
| CONTROL SYSTEM AND ENGINE INSTALLATION | | |
| Part # | Description | Unit Price |
| 203-6000-02 | Kubota 49 gas package | \$ 575.00 |
| 203-6000-03 | Kubota 49 diesel package | \$ 500.00 |
| 203-6000-00 | Kohler 49 diesel package | \$ 400.00 |
| STUMP GRINDER CONTROL | | |
| Part # | Description | Unit Price |
| STANDARD-203-000-11 | Unit to be controlled via control valves mounted on side of machine (valves control cutter wheel and machine drive functions) | \$ 0.00 |
| OPTION-203-5000-25 | Unit to be controlled via radio remote control with tether back-up (Remote will control cutter wheel and machine drive functions, also included on remote is engine e-stop) | \$ 5855.00 |
| STUMP GRINDER CUTTER WHEELS | | |
| Part # | Description | Unit Price |
| STANDARD-203-10 | 21" diameter x 1" thick Bandit cutter wheel with 18 Green teeth | \$ 0.00 |
| OPTION-203-5000-5 | 21" diameter x 1 1/4" thick New Revolution cutter wheel with 24 carbide teeth | \$ 945.00 |
| OPTION-203-5000-45 | 21" diameter x 1 1/4" thick New Revolution cutter wheel with 24 carbide teeth (This is the new HD wheel with carbide infused wear strips on perimeter of wheel & side pockets) | \$ 1275.00 |
| ADD-ON OPTIONS | | |
| Document Machine Weight | | |
| Part # | Description | Unit Price |
| OPTION-911-5001-1 | Document Machine Weight | \$ 95.00 |
| Engine Related Options | | |
| Part # | Description | Unit Price |
| OPTION-001-5000-12 | Super sweep (regulates swing when engine drops below a pre-set RPM) (Units w/ remote control) | \$ 475.00 |
| OPTION-203-5000-53 | Super sweep (regulates swing when engine drops below a pre-set RPM) (2550 with manual controls) | \$ 850.00 |
| Hose Protection | | |
| Part # | Description | Unit Price |
| OPTION-203-5000-4 | 2550 (remote) hose protection | \$ 1275.00 |
| OPTION-203-5000-4 | 2550 (non remote) hose protection | \$ 1645.00 |
| Manuals (Machine) | | |
| Part # | Description | Unit Price |
| 900-8901-96 | Additional Operating and Parts Manual - weather proof | \$ 95.00 |
| Stump Grinder Options | | |
| Part # | Description | Unit Price |
| OPTION-203-5000-5 | All Foam Filled Tires | \$ 995.00 |
| OPTION-203-5000-0 | 35" Wide hydraulically operated grading blade (Manual Units Only) | \$ 2750.00 |
| OPTION-203-5000-5 | 35" Wide hydraulically operated grading blade (Remote Units Only) | \$ 2345.00 |
| Stump Grinder Teeth And Pockets | | |
| Part # | Description | Unit Price |
| 900-9938-59 | Additional 900 series WearSharp Greentooth (18 total for complete set) | \$ 10.95 |
| 900-9912-23 | Additional long standard carbide side hex tooth ((full set - (qty 16 - 2550 / 2650) - (24 qty - 2890 / 2900 / SA-25) - (30 qty SG-75)) | \$ 15.75 |
| 900-9912-24 | Additional long short standard carbide lead hex tooth ((full set - (qty 8 - 2550 / 2650 / 2890 / 2900 / SA-25) - (qty 12 - SG-75)) | \$ 15.75 |

| | | |
|-------------|--|-----------|
| 900-9925-18 | Additional set of 900 series teeth and hardware for Green wheel - 2250R / 2550 / 2650 | \$ 475.00 |
| 500-0002-64 | Additional set of teeth and hardware for (standard) New Revolution wheel - 2550 / 2650 | \$ 825.00 |
| 500-0002-65 | Additional set of teeth and hardware for (HD) New Revolution wheel - 2550 / 2650 | \$ 885.00 |

| Tools | | |
|-------------|--|------------|
| Part # | Description | Unit Price |
| 001-5000-00 | Stump Grinder tool kit (Includes ratchet and sockets to change teeth and remove dual wheel bolt) | \$ 250.00 |



Jason Morey
 6750 Millbrook Road
 Remus, MI 49340
 USA
 989-561-2270 (Phone)
 989-561-2273 (Fax)
www.banditchippers.com

MODEL 2650SP SELF-PROPELLED STUMP GRINDER

Pricing Scheme:

Current Pricing

Currency:

United States (dollars)

Pricing Generated:

September 13, 2021 03:46 PM

Generated By:

Jason Morey (Jason Morey)

BASE PRICE

| Part # | Description | Base Price |
|--------------|---|--------------------|
| MODEL-2650SP | Model 2650SP - Self-Propelled Stump Grinder | \$ 48235.00 |

STANDARD EQUIPMENT

| Part # | Description | Unit Price |
|----------|--|----------------|
| STANDARD | 17 gallon steel fuel tank with lockable filler cap, Rochester fluid sight gauge & magnetic drain plug | \$ 0.00 |
| STANDARD | 25 gallon steel hydraulic tank with lockable filler cap, glass sight gauge mounted to side of tank, and magnetic drain plug | \$ 0.00 |
| STANDARD | 600 PSI Gauge | \$ 0.00 |
| STANDARD | 3000 PSI Gauge | \$ 0.00 |
| STANDARD | 6000 PSI Gauge | \$ 0.00 |
| STANDARD | Hydrostatic unit (Cutterwheel is driven by a heavy-duty hydraulic motor and is engaged via a hydraulic pump) (NO belts or bearings to maintain) | \$ 0.00 |
| STANDARD | (4) hydraulic motors for drive system (2 with brakes and 2 without) | \$ 0.00 |
| STANDARD | Four wheel drive | \$ 0.00 |
| STANDARD | (6) 20 x 8 x 10 tires mounted on 5-bolt white solid rims (inside dual tire on each side is foam filled) - outside dual tire can be removed via single bolt | \$ 0.00 |
| STANDARD | Steel storage compartment with latch and 800 CCA battery | \$ 0.00 |
| STANDARD | Murphy 380 panel with tach / hour meter (Tier 4 final and gas engines) | \$ 0.00 |
| STANDARD | Rubber debris chip curtains | \$ 0.00 |
| STANDARD | Weather resistant manual container | \$ 0.00 |
| STANDARD | Self contained live hydraulic system | \$ 0.00 |
| STANDARD | (1) weatherproof machine manual (includes safety, operation and parts sections) also (1) engine and clutch manual is included if applicable | \$ 0.00 |
| STANDARD | Spanish & English combination safety decals | \$ 0.00 |
| STANDARD | 5 section control valves | \$ 0.00 |
| STANDARD | Variable swing / travel speed | \$ 0.00 |
| STANDARD | Hydraulic oil cooler | \$ 0.00 |

PAINT

| Part # | Description | Unit Price |
|------------------------|---|-------------------|
| 333-32273 | Standard Imron Industrial Urethane Bandit Yellow | \$ 0.00 |
| 333-28984 | Standard Imron Industrial Urethane Green | \$ 0.00 |
| OPTION-204-5000-4 3 | Special Imron Industrial Paint (please specify paint color and number) - 2650 (Requires specification) | \$ 675.00 |
| OPTION-204-5000-4 4 | Special Imron "Metallic" Industrial Paint (please specify paint color and number) - 2650 (Requires specification) | \$ 1275.00 |

ENGINE

| Part # | Description | Unit Price |
|----------------|---|--------------------|
| 990-RC1536-118 | Caterpillar C2.2, 67 horsepower engine without clutch - Tier 4 FINAL (Includes 2 year / 2,000 hour engine warranty) | \$ 13595.00 |

| | | |
|----------------|---|-------------|
| 990-RC1300-881 | Kohler KDI2504, 74 horsepower Diesel engine - Tier 4 FINAL (Includes 3 year / 2,000 hour engine warranty) | \$ 18440.00 |
|----------------|---|-------------|

CONTROL SYSTEM AND ENGINE INSTALLATION

| Part # | Description | Unit Price |
|-------------|--|------------|
| 204-6000-03 | Bandit engine enclosure and components for Cat 67 horsepower engine | \$ 5050.00 |
| 204-6000-04 | Superior Diesel enclosure and components for Kohler 74 horsepower engine | \$ 1500.00 |

STUMP GRINDER CONTROL

| Part # | Description | Unit Price |
|------------------------|--|------------|
| STANDARD-204-000-05 | Unit to be controlled via a swing-out operator's console with control valves (Includes lexan protective window and rubber drop down curtain - valves control cutter wheel and machine drive functions, also included on console is cutter wheel engagement switch and engine e-stop) | \$ 0.00 |
| OPTION-204-5000-1 1 | Unit to be controlled via radio remote control with tether back-up (Remote will control cutter wheel and machine drive functions, also included on remote is cutter wheel engagement switch and engine e-stop) | \$ 8345.00 |

STUMP GRINDER CUTTER WHEELS

| Part # | Description | Unit Price |
|------------------------|--|------------|
| STANDARD-203-10 | 21" diameter x 1" thick Bandit cutter wheel with 18 Green teeth | \$ 0.00 |
| OPTION-203-5000-5 | 21" diameter x 1 1/4" thick New Revolution cutter wheel with 24 carbide teeth | \$ 945.00 |
| OPTION-203-5000-4 5 | 21" diameter x 1 1/4" thick New Revolution cutter wheel with 24 carbide teeth (This is the new HD wheel with carbide infused wear strips on perimeter of wheel & side pockets) | \$ 1275.00 |

ADD-ON OPTIONS

Document Machine Weight

| Part # | Description | Unit Price |
|-------------------|-------------------------|------------|
| OPTION-911-5001-1 | Document Machine Weight | \$ 95.00 |

Engine Related Options

| Part # | Description | Unit Price |
|------------------------|---|------------|
| OPTION-204-5000-3 6 | Super sweep with Murphy PV380 tach (regulates swing when engine drops below a pre-set RPM) (unit with swing out controls) | \$ 625.00 |
| OPTION-001-5000-1 2 | Super sweep (regulates swing when engine drops below a pre-set RPM) (Units w/ remote control) | \$ 475.00 |

Extended Warranties

| Part # | Description | Unit Price |
|-------------|--|------------|
| 900-6997-24 | 5 year / 5,000 hour Platinum Warranty (C2.2 Cat Engines) | \$ 2395.00 |
| 900-6023-16 | 4 year / 4,000 hour warranty (Kohler 74 hp engines only) | \$ 725.00 |
| 900-6023-17 | 5 year / 2,000 hour warranty (Kohler 74 hp engines only) | \$ 725.00 |

Hose Protection

| Part # | Description | Unit Price |
|-------------------|----------------------------------|------------|
| OPTION-204-5000-4 | 2650 (swing-out) hose protection | \$ 1450.00 |
| OPTION-204-5000-2 | 2650 (remote) hose protection | \$ 1175.00 |

Manuals (Machine)

| Part # | Description | Unit Price |
|-------------|---|------------|
| 900-8902-60 | Additional Operating and Parts Manual - weather proof | \$ 95.00 |

Stump Grinder Options

| Part # | Description | Unit Price |
|------------------------|--|------------|
| OPTION-992-5000-0 9 | (1) swing out chip containment curtain mounted on opposite side of operator's console (units with swing out console only) (This option is special to 2650sp and 2890sp Manual (Swing Out) controlled machines only.) | \$ 375.00 |
| OPTION-204-5000-3 2 | (2) swing out chip containment curtains mounted on each side of unit (units with radio remote only) (This option is special to 2650sp and 2890sp Remote Operated machines only.) | \$ 775.00 |
| OPTION-204-5000-2 3 | 5 section valve to be installed in lieu of 4 section (note: this option can be selected to make the grading blade installation easier if a blade is needed in the future) (Swing out units only) | \$ 675.00 |

| | | |
|--------------------------|---|-------------------|
| OPTION-204-5000-1 | All foam filled tires | \$ 625.00 |
| OPTION-204-5000-4 | 35" wide hydraulic up/down blade (controlled via radio remote) - 2650 | \$ 2295.00 |
| OPTION-204-5000-5 | 35" wide hydraulic up/down blade (controlled via operator's console) - 2650 | \$ 2325.00 |
| OPTION-204-5000-5 | 54" wide hydraulic up/down blade (controlled via radio remote) - 2650 | \$ 2755.00 |
| OPTION-204-5000-5 | 54" wide hydraulic up/down blade (controlled via operator's console) - 2650 | \$ 2780.00 |

| Stump Grinder Teeth And Pockets | | |
|--|--|-------------------|
| Part # | Description | Unit Price |
| 900-9912-23 | Additional long standard carbide side hex tooth ((full set - (qty 16 - 2550 / 2650) - (24 qty - 2890 / 2900 / SA-25) - (30 qty SG-75)) | \$ 15.75 |
| 900-9912-24 | Additional long short standard carbide lead hex tooth ((full set - (qty 8 - 2550 / 2650 / 2890 / 2900 / SA-25) - (qty 12 - SG-75)) | \$ 15.75 |
| 900-9938-59 | Additional 900 series WearSharp Greentooth (18 total for complete set) | \$ 10.95 |
| 900-9925-18 | Additional set of 900 series teeth and hardware for Green wheel - 2250R / 2550 / 2650 | \$ 475.00 |
| 500-0002-64 | Additional set of teeth and hardware for (standard) New Revolution wheel - 2550 / 2650 | \$ 825.00 |
| 500-0002-65 | Additional set of teeth and hardware for (HD) New Revolution wheel - 2550 / 2650 | \$ 885.00 |

| Tools | | |
|--------------------|--|-------------------|
| Part # | Description | Unit Price |
| 001-5000-00 | Stump Grinder tool kit (Includes ratchet and sockets to change teeth and remove dual wheel bolt) | \$ 250.00 |



Jason Morey
 6750 Millbrook Road
 Remus, MI 49340
 USA
 989-561-2270 (Phone)
 989-561-2273 (Fax)
www.banditchippers.com

MODEL 2650 TRACK STUMP GRINDER

Pricing Scheme:

Current Pricing

Currency:

United States (dollars)

Pricing Generated:

September 13, 2021 03:46 PM

Generated By:

Jason Morey (Jason Morey)

BASE PRICE

| Part # | Description | Base Price |
|---------------------|----------------------------------|--------------------|
| MODEL-2650TRAC K | Model 2650 Track - Stump Grinder | \$ 57935.00 |

STANDARD EQUIPMENT

| Part # | Description | Unit Price |
|----------|---|----------------|
| STANDARD | 17 gallon steel fuel tank with lockable filler cap, Rochester fluid sight gauge & magnetic drain plug | \$ 0.00 |
| STANDARD | 25 gallon steel hydraulic tank with lockable filler cap, glass sight gauge mounted to side of tank, and magnetic drain plug | \$ 0.00 |
| STANDARD | 600 PSI Gauge | \$ 0.00 |
| STANDARD | 3000 PSI Gauge | \$ 0.00 |
| STANDARD | 6000 PSI Gauge | \$ 0.00 |
| STANDARD | Hydrostatic unit (Cutterwheel is driven by a heavy-duty hydraulic motor and is engaged via a hydraulic pump) (NO belts or bearings to maintain) | \$ 0.00 |
| STANDARD | Chermack "Turf Friendly" rubber track undercarriage (expands and retracts 35" to 53") | \$ 0.00 |
| STANDARD | Steel storage compartment with latch and 800 CCA battery | \$ 0.00 |
| STANDARD | Murphy 380 panel with tach / hour meter (Tier 4 final and gas engines) | \$ 0.00 |
| STANDARD | Rubber debris chip curtains | \$ 0.00 |
| STANDARD | Weather resistant manual container | \$ 0.00 |
| STANDARD | Self-contained Live hydraulic system including hydraulic pump, oil reservoir, control valves, and all necessary components | \$ 0.00 |
| STANDARD | (1) weatherproof machine manual (includes safety, operation and parts sections) also (1) engine and clutch manual is included if applicable | \$ 0.00 |
| STANDARD | Spanish & English combination safety decals | \$ 0.00 |
| STANDARD | Variable swing / travel speed | \$ 0.00 |
| STANDARD | Hydraulic oil cooler | \$ 0.00 |

PAINT

| Part # | Description | Unit Price |
|------------------------|--|------------------|
| 333-32273 | Standard Imron Industrial Urethane Bandit Yellow | \$ 0.00 |
| 333-28984 | Standard Imron Industrial Urethane Green | \$ 0.00 |
| OPTION-204-5000-4 5 | Special Imron Industrial Paint (please specify paint color and number) - 2650 TRACK (Requires specification) | \$ 795.00 |

ENGINE

| Part # | Description | Unit Price |
|----------------|---|--------------------|
| 990-RC1536-118 | Caterpillar C2.2, 67 horsepower engine without clutch - Tier 4 FINAL (Includes 2 year / 2,000 hour engine warranty) | \$ 13595.00 |
| 990-RC1300-881 | Kohler KDI2504, 74 horsepower Diesel engine - Tier 4 FINAL (Includes 3 year / 2,000 hour engine warranty) | \$ 18440.00 |

| CONTROL SYSTEM AND ENGINE INSTALLATION | | |
|--|--|------------|
| Part # | Description | Unit Price |
| 204-6000-03 | Bandit engine enclosure and components for Cat 67 horsepower engine | \$ 5050.00 |
| 204-6000-04 | Superior Diesel enclosure and components for Kohler 74 horsepower engine | \$ 1500.00 |
| STUMP GRINDER CONTROL | | |
| Part # | Description | Unit Price |
| STANDARD-204-0000-06 | Unit to be controlled via a swing-out operator's console with control valves (Includes lexan protective window and rubber drop down curtain - valves control cutter wheel and machine drive functions, also included on console is cutter wheel engagement switch and engine e-stop) | \$ 0.00 |
| OPTION-204-5000-18 | Unit to be controlled via radio remote control with tether back-up (Remote will control cutter wheel and machine drive functions, also included on remote is cutter wheel engagement switch and engine e-stop) | \$ 7550.00 |
| STUMP GRINDER CUTTER WHEELS | | |
| Part # | Description | Unit Price |
| STANDARD-203-1000-01 | 21" diameter x 1" thick Bandit cutter wheel with 18 Green teeth | \$ 0.00 |
| OPTION-203-5000-5 | 21" diameter x 1 1/4" thick New Revolution cutter wheel with 24 carbide teeth | \$ 945.00 |
| OPTION-203-5000-45 | 21" diameter x 1 1/4" thick New Revolution cutter wheel with 24 carbide teeth (This is the new HD wheel with carbide infused wear strips on perimeter of wheel & side pockets | \$ 1275.00 |
| ADD-ON OPTIONS | | |
| Document Machine Weight | | |
| Part # | Description | Unit Price |
| OPTION-911-5001-1 | Document Machine Weight | \$ 95.00 |
| Engine Related Options | | |
| Part # | Description | Unit Price |
| OPTION-204-5000-39 | Super sweep with Murphy PV380 tach (regulates swing when engine drops below a pre-set RPM) (unit with swing out controls) | \$ 625.00 |
| OPTION-001-5000-12 | Super sweep (regulates swing when engine drops below a pre-set RPM) (Units w/ remote control) | \$ 475.00 |
| Hose Protection | | |
| Part # | Description | Unit Price |
| OPTION-204-5000-4 | 2650 trk (swing-out) hose protection | \$ 1575.00 |
| OPTION-204-5000-3 | 2650 trk (remote) hose protection | \$ 1475.00 |
| Manuals (Machine) | | |
| Part # | Description | Unit Price |
| 900-8902-60 | Additional Operating and Parts Manual - weather proof | \$ 95.00 |
| Stump Grinder Options | | |
| Part # | Description | Unit Price |
| OPTION-204-5000-31 | (1) swing out chip containment curtain mounted on opposite side of operator's console (units with swing out console only) (This option is special to 2650T Manual (Swing Out) only.) | \$ 415.00 |
| OPTION-992-5000-04 | (2) swing out chip containment curtains mounted on each side of unit (units with radio remote only) (This option is special to 2650T & 2900T Remote controlled machines only.) | \$ 700.00 |
| OPTION-204-5000-4 | 35" wide hydraulic up/down blade (controlled via radio remote) - 2650 TRK | \$ 1790.00 |
| OPTION-204-5000-4 | 35" wide hydraulic up/down blade (controlled via operator's console) - 2650 TRK | \$ 2070.00 |
| OPTION-204-5000-5 | 54" wide hydraulic up/down blade (controlled via radio remote) - 2650 TRK | \$ 2260.00 |
| OPTION-204-5000-5 | 54" wide hydraulic up/down blade (controlled via operator's console) - 2650 TRK | \$ 2535.00 |
| Stump Grinder Teeth And Pockets | | |
| Part # | Description | Unit Price |
| 900-9938-59 | Additional 900 series WearSharp Greentooth (18 total for complete set) | \$ 10.95 |
| 900-9912-23 | Additional long standard carbide side hex tooth ((full set - (qty 16 - 2550 / 2650) - (24 qty - 2890 / 2900 / SA-25) - (30 qty SG-75)) | \$ 15.75 |

| | | |
|-------------|--|-----------|
| 900-9912-24 | Additional long short standard carbide lead hex tooth ((full set - (qty 8 - 2550 / 2650 / 2890 / 2900 / SA-25) - (qty 12 - SG-75)) | \$ 15.75 |
| 900-9925-18 | Additional set of 900 series teeth and hardware for Green wheel - 2250R / 2550 / 2650 | \$ 475.00 |
| 500-0002-64 | Additional set of teeth and hardware for (standard) New Revolution wheel - 2550 / 2650 | \$ 825.00 |
| 500-0002-65 | Additional set of teeth and hardware for (HD) New Revolution wheel - 2550 / 2650 | \$ 885.00 |

| Tools | | |
|-------------|--|------------|
| Part # | Description | Unit Price |
| 001-5000-00 | Stump Grinder tool kit (Includes ratchet and sockets to change teeth and remove dual wheel bolt) | \$ 250.00 |



Jason Morey
 6750 Millbrook Road
 Remus, MI 49340
 USA
 989-561-2270 (Phone)
 989-561-2273 (Fax)
www.banditchippers.com

MODEL 2890SP SELF-PROPELLED STUMP GRINDER

Pricing Scheme:

Current Pricing

Currency:

United States (dollars)

Pricing Generated:

September 13, 2021 03:46 PM

Generated By:

Jason Morey (Jason Morey)

BASE PRICE

| Part # | Description | Base Price |
|---------------|---|--------------------|
| MODEL-2890 SG | Model 2890SP - Self-Propelled Stump Grinder | \$ 59780.00 |

STANDARD EQUIPMENT

| Part # | Description | Unit Price |
|----------|--|----------------|
| STANDARD | Steel fuel tank with lockable filler cap, Rochester fluid sight gauge & magnetic drain plug (12.5 gallon with Cat 120 & 19.5 gallon with GM 165) | \$ 0.00 |
| STANDARD | 29.5 gallon steel hydraulic tank with lockable filler cap, glass sight gauge mounted to side of tank, and magnetic drain plug | \$ 0.00 |
| STANDARD | 600 PSI Gauge | \$ 0.00 |
| STANDARD | 3000 PSI Gauge | \$ 0.00 |
| STANDARD | 10,000 PSI Gauge | \$ 0.00 |
| STANDARD | Hydrostatic unit (Cutterwheel is driven by a heavy-duty hydraulic motor and is engaged via a hydraulic pump) (NO belts or bearings to maintain) | \$ 0.00 |
| STANDARD | (4) hydraulic motors for drive system (2 with brakes and 2 without) | \$ 0.00 |
| STANDARD | Four wheel drive | \$ 0.00 |
| STANDARD | (6) 20 x 8 x 10 tires mounted on 5-bolt white solid rims (inside dual tire on each side is foam filled) - outside dual tire can be removed via single bolt | \$ 0.00 |
| STANDARD | Murphy 380 panel with tach / hour meter (Tier 4 final and gas engines) | \$ 0.00 |
| STANDARD | Rubber debris chip curtains | \$ 0.00 |
| STANDARD | Weather resistant manual container | \$ 0.00 |
| STANDARD | Self contained live hydraulic system | \$ 0.00 |
| STANDARD | (1) weatherproof machine manual (includes safety, operation and parts sections) also (1) engine and clutch manual is included if applicable | \$ 0.00 |
| STANDARD | Spanish & English combination safety decals | \$ 0.00 |
| STANDARD | 5 section control valve | \$ 0.00 |
| STANDARD | Variable swing / travel speed | \$ 0.00 |
| STANDARD | Hydraulic oil cooler | \$ 0.00 |

PAINT

| Part # | Description | Unit Price |
|--------------------|---|-------------------|
| 333-32273 | Standard Imron Industrial Urethane Bandit Yellow | \$ 0.00 |
| 333-28984 | Standard Imron Industrial Urethane Green | \$ 0.00 |
| OPTION-992-5000-39 | Special Imron Industrial Paint (please specify paint color and number) - 2890 (Requires specification) | \$ 795.00 |
| OPTION-992-5000-40 | Special Imron "Metallic" Industrial Paint (please specify paint color and number) - 2890 (Requires specification) | \$ 1525.00 |

ENGINE

| Part # | Description | Unit Price |
|----------------|--|--------------------|
| 990-RC1581-109 | PSI 5.7L, 165 horsepower GAS engine without clutch (Includes 3 year / 3,500 hour engine warranty and spark arrestor muffler) | \$ 16285.00 |

| | | |
|----------------|--|-------------|
| 990-RC1537-119 | Caterpillar C3.4, 120 horsepower engine without clutch - Tier 4 FINAL (Includes 2 year / 2,000 hour engine warranty) | \$ 26365.00 |
|----------------|--|-------------|

CONTROL SYSTEM AND ENGINE INSTALLATION

| Part # | Description | Unit Price |
|-------------|--|------------|
| 992-6000-06 | Engine installation components for PSI 165 horsepower engine | \$ 1830.00 |
| 992-6000-07 | Bandit engine enclosure and components for Cat 120 horsepower engine | \$ 5465.00 |

STUMP GRINDER CONTROL

| Part # | Description | Unit Price |
|---------------------|--|------------|
| STANDARD-992-000-05 | Unit to be controlled via a swing-out operator's console with control valves (Includes lexan protective window and rubber drop down curtain - valves control cutter wheel and machine drive functions, also included on console is cutter wheel engagement switch and engine e-stop) | \$ 0.00 |
| OPTION-992-5000-18 | Unit to be controlled via radio remote control with tether back-up (Remote will control cutter wheel and machine drive functions, also included on remote is cutter wheel engagement switch and engine e-stop) | \$ 6525.00 |

STUMP GRINDER CUTTER WHEELS

| Part # | Description | Unit Price |
|--------------------|--|------------|
| STANDARD-992-100-9 | 25 1/2" diameter x 1 1/2" thick Bandit cutter wheel with 24 Green teeth | \$ 0.00 |
| OPTION-992-5000-29 | 24 1/2" diameter x 1 1/4" thick New Revolution cutter wheel with 32 carbide teeth (This is the new HD wheel with carbide infused wear strips on perimeter of wheel & side pockets) | \$ 1375.00 |

ADD-ON OPTIONS

Document Machine Weight

| Part # | Description | Unit Price |
|-------------------|-------------------------|------------|
| OPTION-911-5001-1 | Document Machine Weight | \$ 95.00 |

Engine Related Options

| Part # | Description | Unit Price |
|--------------------|---|------------|
| OPTION-992-5000-36 | Super sweep with Murphy PV380 tach (regulates swing when engine drops below a pre-set RPM) (unit with swing out controls) | \$ 625.00 |
| OPTION-001-5000-12 | Super sweep (regulates swing when engine drops below a pre-set RPM) (Units w/ remote control) | \$ 475.00 |

Hose Protection

| Part # | Description | Unit Price |
|-------------------|---|------------|
| OPTION-992-5000-3 | High pressure hose protection, 2890sp Swing Out | \$ 1675.00 |
| OPTION-992-5000-3 | High pressure hose protection, 2589SP Remote | \$ 1450.00 |

Stump Grinder Options

| Part # | Description | Unit Price |
|--------------------|--|------------|
| OPTION-204-5000-1 | All foam filled tires | \$ 625.00 |
| OPTION-992-5000-09 | (1) swing out chip containment curtain mounted on opposite side of operator's console (units with swing out console only) (This option is special to 2650sp and 2890sp Manual (Swing Out) controlled machines only.) | \$ 375.00 |
| OPTION-204-5000-32 | (2) swing out chip containment curtains mounted on each side of unit (units with radio remote only) (This option is special to 2650sp and 2890sp Remote Operated machines only.) | \$ 775.00 |
| OPTION-992-5000-4 | 35" wide hydraulic up/down blade (controlled via radio remote) - 2890 | \$ 2875.00 |
| OPTION-992-5000-4 | 35" wide hydraulic up/down blade (controlled via operator's console) - 2890 | \$ 2875.00 |
| OPTION-992-5000-4 | 54" wide hydraulic up/down blade (controlled via radio remote) - 2890 | \$ 3340.00 |
| OPTION-992-5000-4 | 54" wide hydraulic up/down blade (controlled via operator's console) - 2890 | \$ 3340.00 |

Stump Grinder Teeth And Pockets

| Part # | Description | Unit Price |
|-------------|--|------------|
| 900-9918-24 | Additional 1100 series WearSharp Greentooth ((full set - qty 24 - 2890 / 2900) - (qty 32 - SG75)) | \$ 13.95 |
| 900-9912-23 | Additional long standard carbide side hex tooth ((full set - (qty 16 - 2550 / 2650) - (24 qty - 2890 / 2900 / SA-25) - (30 qty SG-75)) | \$ 15.75 |

| | | |
|-------------|--|------------|
| 900-9912-24 | Additional long short standard carbide lead hex tooth ((full set - (qty 8 - 2550 / 2650 / 2890 / 2900 / SA-25) - (qty 12 - SG-75)) | \$ 15.75 |
| 500-0002-66 | Additional set of teeth and hardware for New Revolution wheel - 2890 / 2900 | \$ 1625.00 |
| 900-9925-17 | Additional set of 1100 series teeth and hardware for Green wheel - 2890/2900 | \$ 775.00 |

| Tools | | |
|-------------|--|------------|
| Part # | Description | Unit Price |
| 001-5000-00 | Stump Grinder tool kit (Includes ratchet and sockets to change teeth and remove dual wheel bolt) | \$ 250.00 |



Jason Morey
 6750 Millbrook Road
 Remus, MI 49340
 USA
 989-561-2270 (Phone)
 989-561-2273 (Fax)
www.banditchippers.com

MODEL 3100 TOWABLE STUMP GRINDER

| Pricing Scheme: | Pricing Generated: |
|-------------------------|-----------------------------|
| Current Pricing | September 13, 2021 03:46 PM |
| Currency: | Generated By: |
| United States (dollars) | Jason Morey (Jason Morey) |

BASE PRICE

| Part # | Description | Base Price |
|---------------|------------------------------------|--------------------|
| MODEL-3100TOW | Model 3100 Towable - Stump Grinder | \$ 46715.00 |

STANDARD EQUIPMENT

| Part # | Description | Unit Price |
|----------|--|----------------|
| STANDARD | 25.5 gallon steel fuel tank with Rochester fluid sight gauge & magnetic drain plug | \$ 0.00 |
| STANDARD | 27 gallon steel hydraulic tank with glass sight gauge mounted to side of tank & magnetic drain plug | \$ 0.00 |
| STANDARD | Super sweep system for cutter head swing | \$ 0.00 |
| STANDARD | 8,000 pound capacity tongue jack with 15" of travel and foot pad | \$ 0.00 |
| STANDARD | 600 PSI Gauge | \$ 0.00 |
| STANDARD | 3000 PSI Gauge | \$ 0.00 |
| STANDARD | 10,000 PSI Gauge | \$ 0.00 |
| STANDARD | Rubber debris chip curtains | \$ 0.00 |
| STANDARD | Travel support chock block with hitch pin | \$ 0.00 |
| STANDARD | 12' long coiled power plug, with 6 prong metal connector, includes (2) LED taillights, (4) side marker lights, and (1) license plate light | \$ 0.00 |
| STANDARD | Swing out operator's console with drop down rubber curtain, lexan window and 3-section control valves (Valves control cutter wheel functions and telescoping tongue) | \$ 0.00 |
| STANDARD | 60" telescoping tongue with transport lock pin | \$ 0.00 |
| STANDARD | Murphy 380 panel with tach / hour meter (Tier 4 final and gas engines) | \$ 0.00 |
| STANDARD | Weather resistant manual container | \$ 0.00 |
| STANDARD | (1) weatherproof machine manual (includes safety, operation and parts sections) also (1) engine and clutch manual is included if applicable | \$ 0.00 |
| STANDARD | Spanish & English combination safety decals | \$ 0.00 |
| STANDARD | Hydraulic oil cooler | \$ 0.00 |
| STANDARD | Plastic battery storage box with 1,000 CCA battery | \$ 0.00 |
| STANDARD | Lockable aluminum toolbox | \$ 0.00 |

PAINT

| Part # | Description | Unit Price |
|------------------------|---|-------------------|
| 333-32273 | Standard Imron Industrial Urethane Bandit Yellow | \$ 0.00 |
| 333-28984 | Standard Imron Industrial Urethane Green | \$ 0.00 |
| OPTION-996-5000-1 3 | Special Imron Industrial Paint (please specify paint color and number) - 3100 (Requires specification) | \$ 795.00 |
| OPTION-996-5000-1 4 | Special Imron "Metallic" Industrial Paint (please specify paint color and number) - 3100 (Requires specification) | \$ 1525.00 |

ENGINE

| Part # | Description | Unit Price |
|----------------|--|--------------------|
| 990-RC1581-109 | PSI 5.7L, 165 horsepower GAS engine without clutch (Includes 3 year / 3,500 hour engine warranty and spark arrestor muffler) | \$ 16285.00 |

| | | |
|--|---|-------------|
| 990-RC1300-882 | Kohler KFI25E401, 74 horsepower Diesel engine - Tier 4 FINAL (Includes 3 year / 2,000 hour engine warranty) | \$ 18200.00 |
| 990-RC1537-119 | Caterpillar C3.4, 120 horsepower engine without clutch - Tier 4 FINAL (Includes 2 year / 2,000 hour engine warranty) | \$ 26365.00 |
| CONTROL SYSTEM AND ENGINE INSTALLATION | | |
| Part # | Description | Unit Price |
| 996-6000-02 | PSI engine enclosure and components for PSI 165 horsepower engine | \$ 1585.00 |
| 996-6000-04 | Superior Diesel enclosure and components for Kohler 74 horsepower engine | \$ 1500.00 |
| 996-6000-03 | Bandit engine enclosure and components for Cat 120 horsepower engine | \$ 6315.00 |
| AXLE | | |
| Part # | Description | Unit Price |
| 990-100447 | Single 7,000 pound Torflex EZ lube electric brake axle (standard axle) | \$ 0.00 |
| TIRES/RIMS | | |
| Part # | Description | Unit Price |
| 990-1017-29 | (2) ST235/80R 16" tires mounted on 8-bolt white spoke rims (Tire is approximately 9.43" wide, tire capacity is 3,520 pounds each) (7,000 pound axles only) | \$ 0.00 |
| OPTION-980-5000-19 | (2) ST235/80R 16" tires mounted on 8-bolt aluminum rims (Tire is approximately 9.43" wide, tire capacity is 3,520 pounds each) (7,000 pound axles only) | \$ 325.00 |
| HITCH | | |
| Part # | Description | Unit Price |
| 990-100274 | 2-1/2" Wallace Forge Pintle Hitch | \$ 0.00 |
| OPTION-980-5000-5 | 3" Buyer's Product Pintle Hitch | \$ 75.00 |
| OPTION-980-5000-1 | 2-5/16" Wallace Forge Ball Hitch | \$ 40.00 |
| OPTION-980-5000-1 | 2-5/16" Bulldog Ball Hitch (extends tongue approx. 15 1/2") | \$ 125.00 |
| STUMP GRINDER CUTTER WHEELS | | |
| Part # | Description | Unit Price |
| STANDARD-996-10 | BELT driven 31" diameter x 1 1/2" thick Bandit cutter wheel with 32 Green teeth | \$ 0.00 |
| OPTION-996-5000-03 | BELT driven 31" diameter x 1 1/2" thick New Revolution cutter wheel with 44 carbide teeth (features an aggressive cutting action and provides maximum chip containment) | \$ 1975.00 |
| ADD-ON OPTIONS | | |
| Tire / Rim | | |
| Part # | Description | Unit Price |
| 900-5913-90 | Spare tire mounted on white spoke rim (235/80R 16") - 8 bolt rim | \$ 275.00 |
| 900-5913-94 | Spare tire mounted on aluminum rim (235/80R 16") | \$ 375.00 |
| Document Machine Weight | | |
| Part # | Description | Unit Price |
| OPTION-911-5001-1 | Document Machine Weight | \$ 95.00 |
| Lights | | |
| Part # | Description | Unit Price |
| OPTION-996-5000-0 | Amber Warning Light with Cage | \$ 375.00 |
| OPTION-996-5000-1 | Dual Wig Wag Lights | \$ 445.00 |
| Manuals (Machine) | | |
| Part # | Description | Unit Price |
| 900-8912-25 | Additional Operating and Parts Manual - weather proof | \$ 95.00 |
| Stump Grinder Options | | |
| Part # | Description | Unit Price |
| OPTION-996-5000-15 | Radio remote control with tether back-up in lieu of swing-out operator's console (Radio controls all cutter wheel functions along with telescoping tongue, and engine e-stop) | \$ 9315.00 |
| OPTION-996-5000-09 | (1) swing out chip containment curtain mounted on opposite side of operator's console (units with swing out console only) | \$ 445.00 |

| | | |
|--------------------|---|-----------|
| OPTION-996-5000-10 | (2) swing out chip containment curtains mounted on each side of unit (units with radio remote only) | \$ 875.00 |
|--------------------|---|-----------|

| Stump Grinder Teeth And Pockets | | |
|---------------------------------|--|------------|
| Part # | Description | Unit Price |
| 900-9912-23 | Additional long standard carbide side hex tooth ((full set - (qty 16 - 2550 / 2650) - (24 qty - 2890 / 2900 / SA-25) - (30 qty SG-75)) | \$ 15.75 |
| 900-9912-24 | Additional long short standard carbide lead hex tooth ((full set - (qty 8 - 2550 / 2650 / 2890 / 2900 / SA-25) - (qty 12 - SG-75)) | \$ 15.75 |
| 900-9918-24 | Additional 1100 series WearSharp Greentooth ((full set - qty 24 - 2890 / 2900) - (qty 32 - SG75)) | \$ 13.95 |
| 500-0002-62 | Additional set of teeth and hardware for New Revolution wheel - 3100 | \$ 1625.00 |
| 900-9940-00 | Additional set of 900 series teeth and hardware for Green wheel - 3100 | \$ 1025.00 |

| Tongue Jack | | |
|-------------------|--|------------|
| Part # | Description | Unit Price |
| OPTION-911-5000-0 | 8,000 pound capacity tongue jack with 2,500 pound HD caster wheel (in lieu of standard jack) | \$ 275.00 |

| Tools | | |
|-------------|--|------------|
| Part # | Description | Unit Price |
| 001-5000-00 | Stump Grinder tool kit (Includes ratchet and sockets to change teeth and remove dual wheel bolt) | \$ 250.00 |

| Wiring | | |
|--------------------|---|------------|
| Part # | Description | Unit Price |
| OPTION-905-5000-1 | Option 7 Prong (Flat/RV Style) to 6 Prong Coiled Cord | \$ 45.00 |
| OPTION-912-1001-40 | Option 7 to 7 Round Coiled Plug w/7 Female & Boot | \$ 125.00 |



Jason Morey
 6750 Millbrook Road
 Remus, MI 49340
 USA
 989-561-2270 (Phone)
 989-561-2273 (Fax)
www.banditchippers.com

MODEL 2900 TRACK STUMP GRINDER

Pricing Scheme:

Current Pricing

Currency:

United States (dollars)

Pricing Generated:

September 13, 2021 03:46 PM

Generated By:

Jason Morey (Jason Morey)

BASE PRICE

| Part # | Description | Base Price |
|-------------------|----------------------------------|--------------------|
| MODEL-2900-TRAC K | Model 2900 Track - Stump Grinder | \$ 78025.00 |

STANDARD EQUIPMENT

| Part # | Description | Unit Price |
|----------|--|----------------|
| STANDARD | Steel fuel tank with lockable filler cap, Rochester fluid sight gauge & magnetic drain plug (12.5 gallon with Cat 120 & 19.5 gallon with GM 165) | \$ 0.00 |
| STANDARD | 29.5 gallon steel hydraulic tank with lockable filler cap, glass sight gauge mounted to side of tank, and magnetic drain plug | \$ 0.00 |
| STANDARD | 600 PSI Gauge | \$ 0.00 |
| STANDARD | 3000 PSI Gauge | \$ 0.00 |
| STANDARD | 10,000 PSI Gauge | \$ 0.00 |
| STANDARD | Hydrostatic unit (Cutterwheel is driven by a heavy-duty hydraulic motor and is engaged via a hydraulic pump) (NO belts or bearings to maintain) | \$ 0.00 |
| STANDARD | Chermack "Turf Friendly" rubber track undercarriage (expands and retracts 35" to 53") | \$ 0.00 |
| STANDARD | Steel storage compartment with latch and 1,000 CCA battery | \$ 0.00 |
| STANDARD | Murphy 380 panel with tach / hour meter (Tier 4 final and gas engines) | \$ 0.00 |
| STANDARD | Rubber debris chip curtains (2900) | \$ 0.00 |
| STANDARD | (1) weatherproof machine manual (includes safety, operation and parts sections) also (1) engine and clutch manual is included if applicable | \$ 0.00 |
| STANDARD | Weather resistant manual container | \$ 0.00 |
| STANDARD | Spanish & English combination safety decals | \$ 0.00 |
| STANDARD | Hydraulic oil cooler | \$ 0.00 |
| STANDARD | Self contained live hydraulic system | \$ 0.00 |
| STANDARD | Radio remote control with tether back-up (Remote will control cutter wheel and machine drive functions, also included on remote is cutter wheel engagement switch and engine e-stop) | \$ 0.00 |
| STANDARD | Flow control with adjustable cutter wheel swing and low / high track drive | \$ 0.00 |

PAINT

| Part # | Description | Unit Price |
|---------------------|---|-------------------|
| 333-32273 | Standard Imron Industrial Urethane Bandit Yellow | \$ 0.00 |
| 333-28984 | Standard Imron Industrial Urethane Green | \$ 0.00 |
| OPTION-992-5000-4 1 | Special Imron Industrial Paint (please specify paint color and number) - 2900 (Requires specification) | \$ 795.00 |
| OPTION-992-5000-4 2 | Special Imron "Metallic" Industrial Paint (please specify paint color and number) - 2900 (Requires specification) | \$ 1525.00 |

ENGINE

| Part # | Description | Unit Price |
|----------------|--|--------------------|
| 990-RC1581-109 | PSI 5.7L, 165 horsepower GAS engine without clutch (Includes 3 year / 3,500 hour engine warranty and spark arrestor muffler) | \$ 16285.00 |

| | | |
|----------------|--|-------------|
| 990-RC1537-119 | Caterpillar C3.4, 120 horsepower engine without clutch - Tier 4 FINAL (Includes 2 year / 2,000 hour engine warranty) | \$ 26365.00 |
|----------------|--|-------------|

| CONTROL SYSTEM AND ENGINE INSTALLATION | | |
|--|--|------------|
| Part # | Description | Unit Price |
| 992-6000-06 | Engine installation components for PSI 165 horsepower engine | \$ 1830.00 |
| 992-6000-07 | Bandit engine enclosure and components for Cat 120 horsepower engine | \$ 5465.00 |

| STUMP GRINDER CUTTER WHEELS | | |
|-----------------------------|---|------------|
| Part # | Description | Unit Price |
| STANDARD-992-10 | 25 1/2" diameter x 1 1/2" thick Bandit cutter wheel with 24 Green teeth | \$ 0.00 |
| OPTION-992-5000-2 | 24 1/2" diameter x 1 1/4" thick New Revolution cutter wheel with 32 carbide teeth (This is the new HD wheel with carbide infused wear strips on perimeter of wheel & side pockets | \$ 1375.00 |

| ADD-ON OPTIONS | | |
|-------------------------|-------------------------|------------|
| Document Machine Weight | | |
| Part # | Description | Unit Price |
| OPTION-911-5001-1 | Document Machine Weight | \$ 95.00 |

| Engine Related Options | | |
|------------------------|---|------------|
| Part # | Description | Unit Price |
| OPTION-001-5000-1 | Super sweep (regulates swing when engine drops below a pre-set RPM) (Units w/ remote control) | \$ 475.00 |

| Hose Protection | | |
|-------------------|-----------------------|------------|
| Part # | Description | Unit Price |
| OPTION-992-5000-3 | 2900T Hose Protection | \$ 945.00 |

| Manuals (Machine) | | |
|-------------------|---|------------|
| Part # | Description | Unit Price |
| 900-8901-80 | Extra stump grinder operators manual (weatherproof version) | \$ 95.00 |

| Stump Grinder Options | | |
|-----------------------|---|------------|
| Part # | Description | Unit Price |
| OPTION-992-5000-0 | (2) swing out chip containment curtains mounted on each side of unit (units with radio remote only) (This option is special to 2650T & 2900T Remote controlled machines only. | \$ 700.00 |

| | | |
|-------------------|---|------------|
| OPTION-992-5000-4 | 35" wide hydraulic up/down blade (controlled via radio remote) - 2900 | \$ 2805.00 |
| OPTION-992-5000-4 | 54" wide hydraulic up/down blade (controlled via radio remote) - 2900 | \$ 3265.00 |

| Stump Grinder Teeth And Pockets | | |
|---------------------------------|--|------------|
| Part # | Description | Unit Price |
| 900-9918-24 | Additional 1100 series WearSharp Greentooth ((full set - qty 24 - 2890 / 2900) - (qty 32 - SG75)) | \$ 13.95 |
| 900-9912-23 | Additional long standard carbide side hex tooth ((full set - (qty 16 - 2550 / 2650) - (24 qty - 2890 / 2900 / SA-25) - (30 qty SG-75)) | \$ 15.75 |
| 900-9912-24 | Additional long short standard carbide lead hex tooth ((full set - (qty 8 - 2550 / 2650 / 2890 / 2900 / SA-25) - (qty 12 - SG-75)) | \$ 15.75 |
| 500-0002-66 | Additional set of teeth and hardware for New Revolution wheel - 2890 / 2900 | \$ 1625.00 |
| 900-9925-17 | Additional set of 1100 series teeth and hardware for Green wheel - 2890/2900 | \$ 775.00 |

| Tools | | |
|-------------|--|------------|
| Part # | Description | Unit Price |
| 001-5000-00 | Stump Grinder tool kit (Includes ratchet and sockets to change teeth and remove dual wheel bolt) | \$ 250.00 |



Jason Morey
 6750 Millbrook Road
 Remus, MI 49340
 USA
 989-561-2270 (Phone)
 989-561-2273 (Fax)
www.banditchippers.com

MODEL SG-75 STUMP GRINDER

Pricing Scheme:

Current Pricing

Currency:

United States (dollars)

Pricing Generated:

September 13, 2021 03:46 PM

Generated By:

Jason Morey (Jason Morey)

BASE PRICE

| Part # | Description | Base Price |
|-------------|-----------------------------|--------------------|
| MODEL-SG-75 | Model SG-75 - Stump Grinder | \$ 46715.00 |

STANDARD EQUIPMENT

| Part # | Description | Unit Price |
|----------|--|----------------|
| STANDARD | 16.25 gallon steel fuel tank with lockable filler cap, Rochester fluid sight gauge & magnetic drain plug. | \$ 0.00 |
| STANDARD | 12 gallon plastic hydraulic tank with lockable filler cap and glass sight gauge. | \$ 0.00 |
| STANDARD | Cutter wheel is engaged via radio remote control utilizing an NACD clutch with arm and driven by an upper and lower Gear Box | \$ 0.00 |
| STANDARD | Radio remote control with tether back-up (Remote will control cutter wheel and machine drive functions, also included on remote is cutter wheel engagement switch and engine e-stop) | \$ 0.00 |
| STANDARD | Variable speed rubber track undercarriage (tracks retract into 35" and expand out to 55" using one cylinder per track) - Note: total width of machine is 74.5" with the side wings folded down | \$ 0.00 |
| STANDARD | Hydraulic oil cooler | \$ 0.00 |
| STANDARD | Rubber debris chip curtains | \$ 0.00 |
| STANDARD | Bandit control panel with super sweep (displays engine and machine parameters) also includes engine key switch and E-stop | \$ 0.00 |
| STANDARD | Steel storage compartment with live hydraulic system, control valves and 800 CCA battery | \$ 0.00 |
| STANDARD | (1) weatherproof machine manual (includes safety, operation and parts sections) also (1) engine and clutch manual is included if applicable | \$ 0.00 |
| STANDARD | Spanish & English combination safety decals | \$ 0.00 |
| STANDARD | Electric brake for cutter wheel (standard on new orders placed after 10/25/20) | \$ 0.00 |

PAINT

| Part # | Description | Unit Price |
|------------------------|--|-------------------|
| 333-32273 | Standard Imron Industrial Urethane Bandit Yellow | \$ 0.00 |
| 333-28984 | Standard Imron Industrial Urethane Green | \$ 0.00 |
| OPTION-209-5000-1 4 | Special Imron Industrial Paint (please specify paint color and number) - SG-75 (Requires specification) | \$ 795.00 |
| OPTION-209-5000-1 5 | Special Imron "Metallic" Industrial Paint (please specify paint color and number) - SG-75 (Requires specification) | \$ 1525.00 |

ENGINE

| Part # | Description | Unit Price |
|----------------|---|--------------------|
| 990-RC1590-121 | Kohler 74 horsepower (enclosed) diesel engine - Tier 4 Final (Includes 3 year / 2,000 hour engine warranty) | \$ 20125.00 |

CONTROL SYSTEM AND ENGINE INSTALLATION

| Part # | Description | Unit Price |
|-------------|---|------------------|
| 209-6000-02 | Engine installation for Kohler 74 horsepower engine | \$ 245.00 |

STUMP GRINDER CUTTER WHEELS

| Part # | Description | Unit Price |
|-----------------------------|---|-------------------|
| STANDARD-209-1000-16 | 27" diameter x 1" thick Bandit cutter wheel with (32) 1100 series Green teeth (wheel is protected with guard painted red) | \$ 0.00 |
| OPTION-209-5000-0 | 27" diameter x 1.25" thick New Revolution wheel with 44 carbide teeth and HD wear strips. | \$ 1525.00 |

ADD-ON OPTIONS

| Extended Warranties | | |
|---------------------|--|------------------|
| Part # | Description | Unit Price |
| 900-6023-16 | 4 year / 4,000 hour warranty (Kohler 74 hp engines only) | \$ 725.00 |
| 900-6023-17 | 5 year / 2,000 hour warranty (Kohler 74 hp engines only) | \$ 725.00 |

| Hose Protection | | |
|--------------------------|---------------------------------------|------------------|
| Part # | Description | Unit Price |
| OPTION-209-5000-0 | High Pressure Hose Protection - SG-75 | \$ 725.00 |

| Stump Grinder Options | | |
|---------------------------|--|-------------------|
| Part # | Description | Unit Price |
| OPTION-209-5000-12 | 54" wide hydraulic up/down back fill blade (controlled via radio remote) - side wings are removable allowing unit to fit through 35" gate. | \$ 1925.00 |

| Stump Grinder Teeth And Pockets | | |
|---------------------------------|--|-------------------|
| Part # | Description | Unit Price |
| 500-0002-63 | Additional set of teeth and hardware for New Revolution wheel - SG-75 | \$ 1625.00 |
| 900-9950-11 | Additional set of 1100 series teeth and hardware for Green wheel | \$ 1150.00 |
| 900-9912-23 | Additional long standard carbide side hex tooth ((full set - (qty 16 - 2550 / 2650) - (24 qty - 2890 / 2900 / SA-25) - (30 qty SG-75)) | \$ 15.75 |
| 900-9912-24 | Additional long short standard carbide lead hex tooth ((full set - (qty 8 - 2550 / 2650 / 2890 / 2900 / SA-25) - (qty 12 - SG-75)) | \$ 15.75 |
| 900-9918-24 | Additional 1100 series WearSharp Greentooth ((full set - qty 24 - 2890 / 2900) - (qty 32 - SG75)) | \$ 13.95 |



Jason Morey
6750 Millbrook Road
Remus, MI 49340
USA
989-561-2270 (Phone)
989-561-2273 (Fax)
www.banditchippers.com

| - 14 TRACK CARRIERS TRACK CARRIERS / STUMP GRINDERS | | |
|---|-------------|-----------------------------|
| Pricing Scheme: | | Pricing Generated: |
| Current Pricing | | September 13, 2021 03:46 PM |
| Currency: | | Generated By: |
| United States (dollars) | | Jason Morey (Jason Morey) |
| BASE PRICE | | |
| Part # | Description | Base Price |

fake_TrackCarriers

- 14 Track Carriers - Track Carriers / Stump Grinders

\$ 0.00

_StumpGrind



Jason Morey
 6750 Millbrook Road
 Remus, MI 49340
 USA
 989-561-2270 (Phone)
 989-561-2273 (Fax)
www.banditchippers.com

MODEL BTC-150 TRACK CARRIER

Pricing Scheme:

Current Pricing

Pricing Generated:

September 13, 2021 03:46 PM

Currency:

United States (dollars)

Generated By:

Jason Morey (Jason Morey)

BASE PRICE

| Part # | Description | Base Price |
|---------------|-------------------------------|---------------------|
| MODEL-BTC-150 | Model BTC-150 - Track Carrier | \$ 187170.00 |

STANDARD EQUIPMENT

| Part # | Description | Unit Price |
|----------|---|----------------|
| STANDARD | Work lights mounted on front and rear of machine | \$ 0.00 |
| STANDARD | 2 Interstate 1000 CCA 12-volt batteries with battery disconnect | \$ 0.00 |
| STANDARD | Insulated deluxe operators cab that comes equipped with an industrial HVAC system, AM/FM/ Bluetooth radio, camera/monitor system for viewing area behind machine, Bandit controller and display for operating and monitoring engine/hydraulic parameters, spring suspension seat with fully adjustable armrests and electric joystick controls, tinted 3/8" thick polycarbonate side and rear windows, 1-1/4 thick bullet resistant front windshield, First Aid Kit, and a fire extinguisher. | \$ 0.00 |
| STANDARD | Hydraulic tilting operators cab for ease of service | \$ 0.00 |
| STANDARD | Heavy duty engine enclosure with lockable side opening doors for easy access and built in roll bar | \$ 0.00 |
| STANDARD | Hydraulic pressure monitoring system | \$ 0.00 |
| STANDARD | Remote mounted hydraulic filters | \$ 0.00 |
| STANDARD | 50 Gallon fuel tank with lockable filler caps and electronic level sensors that show fuel level on the display in the cab | \$ 0.00 |
| STANDARD | 40 gallon hydraulic tank with lockable filler caps, electronic level sensors that show oil level on the display in the cab, and a fluid sight gauge | \$ 0.00 |
| STANDARD | Extra large hydraulic cooler to ensure low hydraulic temps | \$ 0.00 |

PAINT

| Part # | Description | Unit Price |
|--------------------|---|-------------------|
| 333-32273 | Standard Imron Industrial Urethane Bandit Yellow (Requires specification) | \$ 0.00 |
| 333-28984 | Standard Imron Industrial Urethane Green (Requires specification) | \$ 0.00 |
| OPTION-954-5000-10 | Special Imron Industrial Paint (please specify paint color and number) - BTC-150 (Requires specification) | \$ 1375.00 |

ENGINE

| Part # | Description | Unit Price |
|----------------|---|--------------------|
| 990-RC1607-179 | Caterpillar C4.4, 148 horsepower diesel engine - Tier 4 FINAL / STAGE V (Includes 2 year / 2,000 hour engine warranty and Flexxaire fan with 2 position controller) | \$ 44200.00 |

CONTROL SYSTEM AND ENGINE INSTALLATION

| Part # | Description | Unit Price |
|-------------|---|-------------------|
| 954-6000-00 | Engine components and installation for Caterpillar C4.4, 148 horsepower - BTC-150 | \$ 2575.00 |

TRACK

| Part # | Description | Unit Price |
|-------------|---|----------------|
| 990-1014-57 | Caterpillar 308CR steel track undercarriage (Triple grouser, 450MM) - (Includes 4 year track warranty for assembled components) | \$ 0.00 |

| | | |
|---------------------------|---|-------------------|
| OPTION-954-5000-05 | Caterpillar 308CR rubber track undercarriage (450 MM) - (Includes 4 year track warranty for assembled components) | \$ 3275.00 |
|---------------------------|---|-------------------|

| | | |
|--------------------------|--|-------------------|
| OPTION-954-5000-0 | Bolt on rubber track pads for 308 steel tracks | \$ 9850.00 |
|--------------------------|--|-------------------|

| ADD-ON OPTIONS | | |
|-------------------------------|--------------------|-------------------|
| Engine Related Options | | |
| Part # | Description | Unit Price |

| | | |
|--------------------------|---|-------------------|
| OPTION-954-5000-0 | Espar hydraulic / engine heater w/ 7-day programmable timer | \$ 3475.00 |
|--------------------------|---|-------------------|

| Extended Warranties | | |
|----------------------------|--|-------------------|
| Part # | Description | Unit Price |
| 900-6997-28 | 5 year / 5,000 hour Platinum Warranty (C4.4 Cat Engines) | \$ 5770.00 |

| Manuals (Machine) | | |
|--------------------------|---|-------------------|
| Part # | Description | Unit Price |
| 900-8917-02 | Additional Operating and Parts Manual - weather proof | \$ 95.00 |

| Miscellaneous Options | | |
|------------------------------|--------------------|-------------------|
| Part # | Description | Unit Price |

| | | |
|--------------------------|-----------------------------------|------------------|
| OPTION-401-5000-1 | Additional center push bar guides | \$ 325.00 |
|--------------------------|-----------------------------------|------------------|

| | | |
|--------------------------|--|-------------------|
| OPTION-954-5000-0 | Screen doors for protection of hydraulic cooler above rear enclosure | \$ 1665.00 |
|--------------------------|--|-------------------|

| Stump Grinder Options | | |
|------------------------------|--------------------|-------------------|
| Part # | Description | Unit Price |

| | | |
|---------------------------|--|--------------------|
| OPTION-954-1000-05 | Hydrostatic driven 72" wide cut detachable Bandit Forestry Mower with 42 (2") double carbide cutting teeth with steel push bar to direct material. | \$ 35030.00 |
|---------------------------|--|--------------------|

| | | |
|--------------------------|---|--------------------|
| OPTION-954-1000-1 | BELT driven detachable stump grinder head with MINI BUCK tooth wheel (32 teeth total) | \$ 24330.00 |
|--------------------------|---|--------------------|

| | | |
|--------------------------|---|-------------------|
| OPTION-954-5000-0 | 10,000 pound rear mounted winch (Includes cable and hook) | \$ 4750.00 |
|--------------------------|---|-------------------|

| | | |
|---------------------------|--|-------------------|
| OPTION-954-5000-07 | Coupler Quick attach system (allows for quick and easy switching between attachments) - Must be selected if both attachments are ordered | \$ 1825.00 |
|---------------------------|--|-------------------|

| Stump Grinder Teeth And Pockets | | |
|--|--------------------|-------------------|
| Part # | Description | Unit Price |

| | | |
|--------------------|---|-----------------|
| 401-2000-07 | Additional 1 5/8" wide forestry mower tooth (34 (60FM) and 42 (72FM and BTC-150) required for full set) | \$ 55.00 |
|--------------------|---|-----------------|

| | | |
|--------------------|---|-----------------|
| 401-2000-26 | Additional Planar tooth - not designed for use in rocky areas | \$ 72.50 |
|--------------------|---|-----------------|

| | | |
|--------------------|---|-----------------|
| 900-9938-74 | Additional Buck tooth (angled) - 12 required for full set | \$ 26.25 |
|--------------------|---|-----------------|

| | | |
|--------------------|---|-----------------|
| 900-9938-75 | Additional Buck tooth (angled) - 12 required for full set | \$ 21.25 |
|--------------------|---|-----------------|

| | | |
|--------------------|--|-----------------|
| 900-9938-76 | Additional Buck tooth (straight) - 4 required for full set | \$ 22.25 |
|--------------------|--|-----------------|

| | | |
|--------------------|--|-----------------|
| 900-9938-77 | Additional Buck tooth (straight) - 4 required for full set | \$ 22.25 |
|--------------------|--|-----------------|

| | | |
|--------------------|---|----------------|
| 900-4911-26 | Additional Buck tooth bolt - 32 required for full set | \$ 3.50 |
|--------------------|---|----------------|



Jason Morey
 6750 Millbrook Road
 Remus, MI 49340
 USA
 989-561-2270 (Phone)
 989-561-2273 (Fax)
www.banditchippers.com

MODEL BTC-300 TRACK CARRIER

Pricing Scheme:

Current Pricing

Currency:

United States (dollars)

Pricing Generated:

September 13, 2021 03:46 PM

Generated By:

Jason Morey (Jason Morey)

BASE PRICE

| Part # | Description | Base Price |
|---------------|-------------------------------|---------------------|
| MODEL-BTC-300 | Model BTC-300 - Track Carrier | \$ 284425.00 |

STANDARD EQUIPMENT

| Part # | Description | Unit Price |
|----------|--|----------------|
| STANDARD | Work lights mounted on front and rear of machine | \$ 0.00 |
| STANDARD | 2 Interstate 1,000 CCA batteries with battery disconnect | \$ 0.00 |
| STANDARD | Remote mounted hydraulic filters | \$ 0.00 |
| STANDARD | Insulated deluxe operators cab that comes equipped with an industrial HVAC system, AM/FM radio, camera/monitor system for viewing area behind machine, Bandit controller and display for operating and monitoring engine/hydraulic parameters, air ride suspension seat with fully adjustable armrests and electric joystick controls, tinted 3/8" thick polycarbonate side and rear windows, 1-1/4 thick bullet resistant front windshield, First Aid Kit, and a fire extinguisher. | \$ 0.00 |
| STANDARD | Hydraulic tilting operators cab for ease of service | \$ 0.00 |
| STANDARD | Escape hatch located on top of cab | \$ 0.00 |
| STANDARD | Heavy-duty engine enclosure with lockable side opening doors for easy access | \$ 0.00 |
| STANDARD | Hydraulic pressure monitoring kit | \$ 0.00 |
| STANDARD | Hydraulic protection system allowing separate systems for tracks drive and cutter head | \$ 0.00 |
| STANDARD | Roll over bar protection system | \$ 0.00 |
| STANDARD | (2) 56 gallon fuel tanks with lockable filler caps and electronic level sensors that show fuel level on the display in the cab | \$ 0.00 |
| STANDARD | 32 gallon hydraulic tank for cutter attachment along with a separate 45 gallon tank for track and auxiliary hydraulic functions with lockable filler cap, electronic level sensors that show oil level on the display in the cab, and a fluid sight gauge | \$ 0.00 |
| STANDARD | (2) hydraulic oil coolers for maximum hydraulic system performance | \$ 0.00 |
| STANDARD | Automatic engine shutdown for low oil and high engine temperature, along with engine block heater, air and pre-cleaners | \$ 0.00 |
| STANDARD | Tool box compartment | \$ 0.00 |

PAINT

| Part # | Description | Unit Price |
|------------------------|---|-------------------|
| 333-32273 | Standard Imron Industrial Urethane Bandit Yellow (Requires specification) | \$ 0.00 |
| 333-28984 | Standard Imron Industrial Urethane Green (Requires specification) | \$ 0.00 |
| OPTION-987-5000-1 5 | Special Imron Industrial Paint (please specify paint color and number) - BTC-300 (Requires specification) | \$ 1375.00 |

ENGINE

| Part # | Description | Unit Price |
|----------------|--|--------------------|
| 990-RC1488-070 | John Deere 6068HF, 300 horsepower (Includes 2 year / 2,000 hour engine warranty and pusher fan) - Tier 4 FINAL | \$ 76375.00 |
| 990-RC1602-173 | Caterpillar C7.1L, 321 horsepower engine without clutch - Tier 4 FINAL / Stage V (Includes 2 position reversing fan and 2 year / 2,000 hour engine warranty) | \$ 76145.00 |

| CONTROL SYSTEM AND ENGINE INSTALLATION | | |
|--|---|-------------|
| Part # | Description | Unit Price |
| 987-6000-04 | Engine components and installation for John Deere 6068, 300 horsepower - BTC-300 | \$ 1260.00 |
| 987-6000-05 | Engine components and installation for Caterpillar C7.1, 321 horsepower - BTC-300 | \$ 1595.00 |
| TRACK | | |
| Part # | Description | Unit Price |
| OPTION-987-5000-02 | Caterpillar 315L steel track undercarriage (600mm, 23 5/8" wide track pads), single grouser - (Includes 4 year track warranty for assembled components) | \$ 3765.00 |
| OPTION-987-5000-10 | Caterpillar 315L steel track undercarriage (600mm, 23 5/8" wide track pads), double grouser - (Includes 4 year track warranty for assembled components) | \$ 2850.00 |
| ADD-ON OPTIONS | | |
| Engine Related Options | | |
| Part # | Description | Unit Price |
| OPTION-987-5000-0 | ProHeat hydraulic / engine heater | \$ 5725.00 |
| OPTION-987-5000-1 | 12V ProHeat Hydraulic / Engine Heater | \$ 5725.00 |
| Extended Warranties | | |
| Part # | Description | Unit Price |
| 900-6996-22 | 5 year / 5,000 hour Platinum Warranty (C7.1 Cat Engines) | \$ 9535.00 |
| 900-6010-41 | 5 year / 5,000 hour Warranty (6068 Deere engines) | \$ 2630.00 |
| Manuals (Machine) | | |
| Part # | Description | Unit Price |
| 900-8912-49 | Additional Operating and Parts Manual - weather proof | \$ 95.00 |
| Stump Grinder Options | | |
| Part # | Description | Unit Price |
| OPTION-987-1000-62 | Hydrostatic driven 90" wide cut detachable Bandit Forestry Mower with 46 (2") double carbide cutting teeth with steel push bar to direct material. | \$ 65075.00 |
| OPTION-987-1000-69 | 44" diameter x 2" thick BELT driven detachable stump grinder head with Bucktooth wheel and 64 TEETH | \$ 41575.00 |
| OPTION-987-1000-3 | 15,000 pound rear mounted winch (Includes cable and hook) | \$ 14995.00 |
| OPTION-987-5000-17 | Coupler Quick attach system (allows for quick and easy switching between attachments) - Must be selected if both attachments are ordered | \$ 3250.00 |
| Stump Grinder Teeth And Pockets | | |
| Part # | Description | Unit Price |
| 900-9909-41 | Additional Buck tooth - right style (32 required for full set) | \$ 55.00 |
| 900-9909-42 | Additional Buck tooth - left style (32 required for full set) | \$ 55.00 |
| 900-9909-45 | Additional bolt for buck style tooth | \$ 7.50 |
| 900-9909-81 | Additional 2" wide double splitter forestry mulcher tooth (46 required for full set) | \$ 65.00 |
| 900-9915-13 | Additional 2" wide double cutter Planar forestry mulcher tooth (46 required for full set) - not designed for use in rocky conditions | \$ 65.00 |



Jason Morey
6750 Millbrook Road
Remus, MI 49340
USA
989-561-2270 (Phone)
989-561-2273 (Fax)
www.banditchippers.com

- 19 - HORIZONTAL GRINDERS ALIAS

Pricing Scheme:

Current Pricing

Pricing Generated:

September 13, 2021 03:46 PM

Currency:

United States (dollars)

Generated By:

Jason Morey (Jason Morey)

BASE PRICE

| Part # | Description | Base Price |
|--------------------------|------------------------------------|------------|
| fake Horizontal Grinders | - 19 - Horizontal Grinders - Alias | \$ 0.00 |



Jason Morey
 6750 Millbrook Road
 Remus, MI 49340
 USA
 989-561-2270 (Phone)
 989-561-2273 (Fax)
www.banditchippers.com

MODEL 1680XP BEAST RECYCLER

Pricing Scheme:

Current Pricing

Pricing Generated:

September 13, 2021 03:46 PM

Currency:

United States (dollars)

Generated By:

Jason Morey (Jason Morey)

BASE PRICE

| Part # | Description | Base Price |
|------------|-------------------------------|---------------------|
| MODEL-1680 | Model 1680XP - Beast Recycler | \$ 233195.00 |

STANDARD EQUIPMENT

| Part # | Description | Unit Price |
|-----------------|--|----------------|
| STANDARD | Horizontal feed with a 36" diameter x 52" wide cutter mill (mill is equipped with 26 cutter bodies, teeth and rakers to be selected) - 18" high x 52" wide mill opening. | \$ 0.00 |
| STANDARD | Full width adjustable anvil constructed with structural steel - Primary Cut Point | \$ 0.00 |
| STANDARD | 100 gallon fuel tank with magnetic drain plug and a direct-reading float style level gauge. | \$ 0.00 |
| STANDARD | 80 gallon hydraulic tank with magnetic drain plug, aluminum fluid sight gauge, and shutoff valves. | \$ 0.00 |
| STANDARD | 12'-9" long x 52" wide steel slat infeed conveyor chain direct driven by a hydraulic motor/planetary gear box combo with high tensile (WDH100) roller chain - Hopper length is 11'-10". | \$ 0.00 |
| STANDARD | (1) 16" diameter 50 3/4" wide floating feed wheel internally driven by a hydraulic motor/gearbox combination. Also features 1-3/4" teeth located around the diameter of the feedwheel. | \$ 0.00 |
| STANDARD | Reversing Auto Feed System (reverses feed system once engine goes below a set RPM, then re-starts feed system once engine re-gains full RPM). | \$ 0.00 |
| STANDARD | 26.5' long x 48" wide height adjustable discharge conveyor with magnetic head pulley. (Has an approximate stacking height of 14' 3"). | \$ 0.00 |
| STANDARD | Radio remote with tether back-up and 50' of cord (Controls yoke up, infeed conveyor forward / reverse, discharge conveyor start / stop, engine throttle, and engine e-stop). | \$ 0.00 |
| STANDARD | Single front hydraulic stabilizer with (1) cylinder & 3" pintle hitch with safety chains, slip hooks, and 7 prong replaceable coiled power cord | \$ 0.00 |
| STANDARD | 10 groove cutter head drive system, 5V Banded Kevlar belts and ductile iron sheaves. Housed in steel belt shield with access to check belt tension. | \$ 0.00 |
| STANDARD | (4) engine shut down switches located on all four corners of machine. | \$ 0.00 |
| STANDARD | 10 pound ABC Type Fire extinguisher with mount. | \$ 0.00 |
| STANDARD | Lockable control cabinets for both hydraulic valves and machine control panel. | \$ 0.00 |
| STANDARD | (1) Heat activated auto fire extinguisher mounted in control cabinet. | \$ 0.00 |
| STANDARD | 12 volt trailer brake and lighting system with rubber mounted LED tail lights, marker lights and clearance lights. 7 pin (SAE J560) connection w/coiled extension cable. Break away brake actuator switch w/battery. | \$ 0.00 |
| STANDARD | (1) weatherproof machine manual (includes safety, operation and parts sections) also (1) engine and clutch manual is included if applicable | \$ 0.00 |

PAINT

| Part # | Description | Unit Price |
|------------------------|--|-------------------|
| 333-32273 | Standard Imron Industrial Urethane Bandit Yellow (Requires specification) | \$ 0.00 |
| 333-28984 | Standard Imron Industrial Urethane Green (Requires specification) | \$ 0.00 |
| OPTION-982-5000-2 1 | Special Imron Industrial Paint (please specify paint color and number) - 1680 (Requires specification) | \$ 2250.00 |

| ENGINE | | |
|--|--|-------------|
| Part # | Description | Unit Price |
| 990-RC1601-172 | Caterpillar C7.1L, 321 horsepower without clutch - Tier 4 FINAL / STAGE V - Includes 2 position reversing fan and 2 year / 2,000 hour engine warranty | \$ 61615.00 |
| 990-RC1292-873 | John Deere 6068HFC09, 300 horsepower engine without clutch - Tier 4 FINAL (Includes 2 position reversing fan) | \$ 62050.00 |
| 990-RC1586-117 | Cummins QSB6.7, 326 horsepower engine without clutch- Tier 4 FINAL / STAGE V (Includes 2 year / 2,000 hour engine warranty and Flexxaire 2-position reversing fan) | \$ 61225.00 |
| CONTROL SYSTEM AND ENGINE INSTALLATION | | |
| Part # | Description | Unit Price |
| 982-6000-14 | Engine components and installation for Caterpillar C7.1, 321 horsepower (Includes (1) 1,400 CCA battery) - Tier 4 FINAL | \$ 6395.00 |
| 982-6000-03 | Engine components and installation for John Deere 6068, 300 horsepower (Includes (1) 1,400 CCA battery) - Tier 4 FINAL | \$ 5195.00 |
| 982-6000-17 | Engine components and installation for Cummins engines (Includes (1) 1,400 CCA battery) - Tier 3 or 4 FINAL | \$ 6275.00 |
| CLUTCH | | |
| Part # | Description | Unit Price |
| OPTION-982-10011 8 | HPT012 dry clutch (Push button engage / self adjusting, does not require a coupling or aux tank) (Beast Units) (Can only be used on engines 540 horsepower and below) (For use on 24 volt engines) | \$ 19755.00 |
| OPTION-982-10011 5 | HPT012 dry clutch (Push button engage / self adjusting, does not require a coupling or aux tank) (Beast Units) (Can only be used on engines 540 horsepower and below) (For use on 12 volt engines) | \$ 20510.00 |
| OPTION-982-5000-1 9 | HPT013 PT Tech fluid clutch (Can only be used on engines 540 horsepower and below) (For use on 24 volt engines) | \$ 29425.00 |
| INFEED | | |
| Part # | Description | Unit Price |
| 990-100523 | 36" hydraulic folding infeed pan | \$ 2200.00 |
| AXLE | | |
| Part # | Description | Unit Price |
| 990-1017-86 | Tandem 15,000 pound Leaf Spring axles with electric brakes | \$ 0.00 |
| OPTION-982-5000-1 | Tandem 15,000 pound Leaf Spring axles with air brakes | \$ 1625.00 |
| TIRES/RIMS | | |
| Part # | Description | Unit Price |
| 990-1017-87 | (8) 215 / 75R 17.5" tires mounted on 8-bolt DUAL rims | \$ 0.00 |
| BEAST CUTTERBODY | | |
| Part # | Description | Unit Price |
| 982-3019-12 | Replaceable Raker style cutter body to be installed on machine | \$ 125.00 |
| 982-2003-57 | Chipper knife cutter body to be installed on machine | \$ 130.00 |
| BEAST TEETH/KNIFE | | |
| Part # | Description | Unit Price |
| 900-9915-15 | Double splitter tooth to be installed on machine | \$ 30.50 |
| 900-9915-16 | Double blunt nose splitter tooth to be installed on machine | \$ 30.50 |
| 900-9915-17 | Double short shingle tooth to be installed on machine | \$ 33.00 |
| 900-9915-50 | Double carbide cutter tooth to be installed on machine | \$ 29.75 |
| 900-9915-18 | Double NR26 tooth to be installed on machine | \$ 39.50 |
| 900-9915-19 | G55 Sprinkle carbide tooth to be installed on machine | \$ 27.50 |
| 900-9914-96 | Double splitter tooth to be installed on machine | \$ 48.00 |
| 900-9914-98 | Double blunt nose splitter tooth to be installed on machine | \$ 48.75 |

| | | |
|-------------|---|----------|
| 900-9916-07 | Double short shingle tooth to be installed on machine | \$ 49.00 |
| 900-9914-97 | Double carbide cutter to be installed on machine | \$ 42.00 |
| 900-9914-99 | Double NR26 tooth to be installed on machine | \$ 56.50 |
| 900-9915-00 | G55 Sprinkle carbide tooth to be installed machine | \$ 33.00 |
| 900-9915-23 | Chipper knife to be installed on machine (must select counter knives or wear blocks as well) | \$ 16.50 |
| 900-9915-25 | Counter knife to be installed on machine | \$ 13.50 |
| 900-9915-24 | Blank counter knife (in lieu of counter knife) to be installed on machine | \$ 10.00 |
| 900-4916-55 | 3/4-16 x 2 1/2" Grade 8 hex bolt for chipper knife or tooth on knife style cutterbodies to be installed on machine | \$ 2.25 |
| 900-4905-91 | 3/4" Nordlock Washer to be installed (For use with knife style cutter bodies only) | \$ 5.00 |
| 977-2011-99 | 2 1/2" wide (90 degree) raker to be installed on machine (raker for 1425, 1680, 2460 and 2680/3680 w/ 60 tooth mill) | \$ 16.00 |
| 977-2012-00 | 2 1/2" wide (90 degree) HD raker to be installed on machine (raker for 1425, 1680, 2460 and 2680/3680 w/ 60 tooth mill) | \$ 18.50 |
| 900-4918-11 | Raker insert bolt to be installed (All 90 degree rakers) | \$ 1.75 |

SCREENS

| Part # | Description | Unit Price |
|------------|---|------------|
| 982-301154 | 1/2" thick, 3/4" round screen to be installed on machine | \$ 1545.00 |
| 982-200222 | 1/2" thick, 2" round screen to be installed on machine | \$ 1095.00 |
| 982-200165 | 1/2" thick, 3" round screen to be installed on machine | \$ 1025.00 |
| 982-200099 | 1/2" thick, 1" modified diamond screen to be installed on machine | \$ 1375.00 |
| 982-200090 | 1/2" thick, 2" modified diamond screen to be installed on machine | \$ 1030.00 |
| 982-200082 | 1/2" thick, 3" modified diamond screen to be installed on machine | \$ 1075.00 |
| 982-200091 | 1/2" thick, 4" modified diamond screen to be installed on machine | \$ 1165.00 |
| 982-200092 | 1/2" thick, 5" modified diamond screen to be installed on machine | \$ 1000.00 |
| 982-200093 | 1/2" thick, 6" modified diamond screen to be installed on machine | \$ 1000.00 |
| 982-200258 | 1/2" thick, 8" modified diamond screen to be installed on machine | \$ 1025.00 |

ADD-ON OPTIONS

Tire / Rim

| Part # | Description | Unit Price |
|-------------|---|------------|
| 900-5904-76 | Spare tire mounted on heavy-duty gray rim (235/75R 17.5") | \$ 625.00 |

Air Compressor

| Part # | Description | Unit Price |
|--------------------|--|------------|
| OPTION-982-2003-78 | Air compressor with gas engine along with hose reel and 50' hose. Also includes (1) M7 impact wrench with applicable sockets for changing teeth and cutterbodies | \$ 6325.00 |

Greaser System

| Part # | Description | Unit Price |
|--------------------|---|------------|
| OPTION-982-5000-24 | 15 point manual grease distribution system - features a single grease point that will provide grease to the infeed bearings, discharge bearings, yoke pin and feedwheel idler bearing | \$ 3125.00 |

Beast Cutterbody

| Part # | Description | Unit Price |
|-------------|---|------------|
| 982-3019-12 | Replaceable Raker style cutter body to be shipped loose | \$ 105.00 |
| 982-2003-57 | Chipper knife cutter body to be shipped loose | \$ 130.00 |
| 900-4908-78 | 1" - 14 x 3 7/8" cutterbody bolt shipped loose | \$ 11.75 |
| 900-4904-92 | 1" - 14 fine threaded nut for cutterbody bolt shipped loose | \$ 2.75 |
| 900-6907-68 | 1" x 3/16" grade 8 washer for cutterbody bolt shipped loose | \$ 1.25 |

Beast Head

| Part # | Description | Unit Price |
|------------|---|-------------|
| 982-100163 | Chipper drum for Beast with knives & holders to be installed on machine (10 knife) (Note: this option does NOT include the standard mill) | \$ 22950.00 |
| 982-100167 | Chipper drum for Beast with knives & holders to be shipped loose (10 knife) (Note: this option DOES include the standard mill) | \$ 34850.00 |

| Beast Teeth/Knife | | |
|-------------------|--|------------|
| Part # | Description | Unit Price |
| 900-9915-15 | Double splitter tooth to be shipped loose | \$ 30.50 |
| 900-9915-16 | Double blunt nose splitter tooth to be shipped loose | \$ 30.50 |
| 900-9915-17 | Double short shingle tooth to be shipped loose | \$ 33.00 |
| 900-9915-50 | Double carbide cutter tooth to be shipped loose | \$ 29.75 |
| 900-9915-18 | Double NR26 tooth to be shipped loose | \$ 39.50 |
| 900-9915-19 | G55 Sprinkle carbide tooth to be shipped loose | \$ 27.50 |
| 900-9914-96 | Double splitter tooth to be shipped loose | \$ 48.00 |
| 900-9914-98 | Double blunt nose splitter tooth to be shipped loose | \$ 48.75 |
| 900-9916-07 | Double short shingle tooth to be shipped loose | \$ 49.00 |
| 900-9914-97 | Double carbide cutter to be shipped loose | \$ 42.00 |
| 900-9914-99 | Double NR26 tooth to be shipped loose | \$ 56.50 |
| 900-9915-00 | G55 Sprinkle carbide tooth to be shipped loose | \$ 33.00 |
| 900-9915-23 | Chipper knife to be shipped loose (must select counter knives or wear blocks as well) | \$ 16.50 |
| 900-9915-25 | Counter knife to be shipped loose | \$ 13.50 |
| 900-9915-24 | Blank counter knife (in lieu of counter knife) to be shipped loose | \$ 10.00 |
| 977-2011-99 | 2 1/2" wide (90 degree) raker to be shipped loose (raker for 1425, 1680, 2460 and 2680/3680 w/ 60 tooth mill) | \$ 16.00 |
| 977-2012-00 | 2 1/2" wide (90 degree) HD raker to be shipped loose (raker for 1425, 1680, 2460 and 2680/3680 w/ 60 tooth mill) | \$ 18.50 |
| 900-4918-11 | Raker insert bolt to be shipped loose (All 90 degree rakers) | \$ 1.75 |
| 900-4905-91 | 3/4" Nordlock Washer to be shipped loose | \$ 5.00 |
| 900-4916-55 | 3/4-16 x 2 1/2" Grade 8 hex bolt for chipper knife or tooth on knife style cutterbodies to be shipped loose | \$ 2.25 |

| Coloring System | | |
|-------------------|--|-------------|
| Part # | Description | Unit Price |
| OPTION-982-2003-7 | Coloring spray bar manifold (does not include coloring system) -1680 | \$ 1500.00 |
| OPTION-982-5000-1 | Complete Coloring System - DC/AC Inverter Included | \$ 16495.00 |

| Document Machine Weight | | |
|-------------------------|-------------------------|------------|
| Part # | Description | Unit Price |
| OPTION-911-5001-1 | Document Machine Weight | \$ 95.00 |

| Dust Suppression | | |
|------------------|-------------------------------|------------|
| Part # | Description | Unit Price |
| 990-100742 | Water dust suppression system | \$ 750.00 |

| Engine Related Options | | |
|------------------------|-----------------------|------------|
| Part # | Description | Unit Price |
| 977-100435 | Proheat Engine Heater | \$ 5725.00 |

| Extended Warranties | | |
|---------------------|--|------------|
| Part # | Description | Unit Price |
| 900-6996-22 | 5 year / 5,000 hour Platinum Warranty (C7.1 Cat Engines) | \$ 9535.00 |

| Manuals (Machine) | | |
|-------------------|---|------------|
| Part # | Description | Unit Price |
| 900-8901-75 | Additional Operating and Parts Manual - weather proof | \$ 95.00 |

| Screens | | |
|------------|--|------------|
| Part # | Description | Unit Price |
| 982-301154 | 1/2" thick, 3/4" round screen to be shipped loose | \$ 1545.00 |
| 982-200165 | 1/2" thick, 3" round screen to be shipped loose | \$ 1025.00 |
| 982-200222 | 1/2" thick, 2" round screen to be shipped loose | \$ 1095.00 |
| 982-200099 | 1/2" thick, 1" modified diamond screen to be shipped loose | \$ 1375.00 |
| 982-200090 | 1/2" thick, 2" modified diamond screen to be shipped loose | \$ 1030.00 |

| | | |
|------------|--|------------|
| 982-200082 | 1/2" thick, 3" modified diamond screen to be shipped loose | \$ 1075.00 |
| 982-200091 | 1/2" thick, 4" modified diamond screen to be shipped loose | \$ 1165.00 |
| 982-200092 | 1/2" thick, 5" modified diamond screen to be shipped loose | \$ 1000.00 |
| 982-200093 | 1/2" thick, 6" modified diamond screen to be shipped loose | \$ 1000.00 |
| 982-200258 | 1/2" thick, 8" modified diamond screen to be shipped loose | \$ 1025.00 |

| Tool Box | | |
|----------|-------------|------------|
| Part # | Description | Unit Price |

| | | |
|-------------------|---|-----------|
| OPTION-977-5000-2 | Steel tool box mounted on fender (36" x 18" x 18") - Towable units only | \$ 675.00 |
|-------------------|---|-----------|



Jason Morey
 6750 Millbrook Road
 Remus, MI 49340
 USA
 989-561-2270 (Phone)
 989-561-2273 (Fax)
www.banditchippers.com

MODEL 1680XP ELECTRIC BEAST RECYCLER

Pricing Scheme:

Current Pricing

Currency:

United States (dollars)

Pricing Generated:

September 13, 2021 03:46 PM

Generated By:

Jason Morey (Jason Morey)

BASE PRICE

| Part # | Description | Base Price |
|-------------|--|---------------------|
| MODEL-1680E | Model 1680XP Electric - Beast Recycler | \$ 227230.00 |

STANDARD EQUIPMENT

| Part # | Description | Unit Price |
|----------|--|----------------|
| STANDARD | Horizontal feed with a 36" diameter x 52" wide cutter mill (mill is equipped with 26 cutter bodies, teeth and rakers to be selected) - 18" high x 52" wide mill opening. | \$ 0.00 |
| STANDARD | Full width adjustable anvil constructed with structural steel - Primary Cut Point | \$ 0.00 |
| STANDARD | 80 gallon hydraulic tank with magnetic drain plug, aluminum fluid sight gauge, and shutoff valves. | \$ 0.00 |
| STANDARD | Reversing Auto Feed System (reverses feed system once engine goes below a set RPM, then re-starts feed system once engine re-gains full RPM). | \$ 0.00 |
| STANDARD | 12'-9" long x 52" wide steel slat infeed conveyor chain direct driven by a hydraulic motor/planetary gear box combo with high tensile (WDH100) roller chain - Hopper length is 11'-10". | \$ 0.00 |
| STANDARD | 26.5' long x 48" wide height adjustable discharge conveyor with magnetic head pulley. (Has an approximate stacking height of 14' 3"). | \$ 0.00 |
| STANDARD | (1) 16" diameter 50 3/4" wide floating feed wheel internally driven by a hydraulic motor/gearbox combination. Also features 1-3/4" teeth located around the diameter of the feedwheel. | \$ 0.00 |
| STANDARD | Single front hydraulic stabilizer with (1) cylinder & 3" pintle hitch with safety chains, slip hooks, and 7 prong replaceable coiled power cord | \$ 0.00 |
| STANDARD | 10 groove cutter head drive system, 5V Banded Kevlar belts and ductile iron sheaves. Housed in steel belt shield with access to check belt tension. | \$ 0.00 |
| STANDARD | (4) engine shut down switches located on all four corners of machine. | \$ 0.00 |
| STANDARD | Radio remote with tether back-up and 50' of cord (Controls yoke up, infeed conveyor forward / reverse, discharge conveyor start / stop, engine throttle, and engine e-stop). | \$ 0.00 |
| STANDARD | 10 pound ABC Type Fire extinguisher with mount. | \$ 0.00 |
| STANDARD | Lockable control cabinets for both hydraulic valves and machine control panel. | \$ 0.00 |
| STANDARD | (1) Heat activated auto fire extinguisher mounted in control cabinet. | \$ 0.00 |
| STANDARD | 12 volt trailer brake and lighting system with rubber mounted LED tail lights, marker lights and clearance lights. 7 pin (SAE J560) connection w/coiled extension cable. Break away brake actuator switch w/battery. | \$ 0.00 |
| STANDARD | (1) weatherproof machine manual (includes safety, operation and parts sections) also (1) engine and clutch manual is included if applicable | \$ 0.00 |
| STANDARD | It is the customers responsibility to hire local contractors/engineers/electricians to install all the transformers, lines, and connections to our start panels and to our grinder. Bandit is not certified to do that, nor coordinate that. We provide guidance about how much power they need to supply when they run our machine, but are not responsible for getting it all connected. | \$ 0.00 |

PAINT

| Part # | Description | Unit Price |
|-----------|---|----------------|
| 333-32273 | Standard Imron Industrial Urethane Bandit Yellow (Requires specification) | \$ 0.00 |

| | | |
|--------------------------|--|-------------------|
| 333-28984 | Standard Imron Industrial Urethane Green (Requires specification) | \$ 0.00 |
| OPTION-982-5000-2 | Special Imron Industrial Paint (please specify paint color and number) - 1680 (Requires specification) | \$ 2250.00 |
| 1 | | |

| ENGINE | | |
|---------------------|--|--------------------|
| Part # | Description | Unit Price |
| ELECTRIC-200 | 200 horsepower WEG electric motor, with a 50 horsepower electric pump drive motor and panel, soft start panel for main motor, design "A" torque for maximum performance, three phaze (60 Hertz), 208-230/460, or 460 volt options, enclosed fan (water and dust tight), class "F" insulation for all frames, 1.15 service factor, and F1 mount. (Please consult with Bandit if you need different electrical requirements, as additional charges may be applicable). | \$ 34995.00 |
| ELECTRIC-250 | 250 horsepower WEG electric motor, with a 50 horsepower electric pump drive motor and panel, soft start panel for main motor, design "A" torque for maximum performance, three phaze (60 Hertz), 208-230/460, or 460 volt options, enclosed fan (water and dust tight), class "F" insulation for all frames, 1.15 service factor, and F1 mount. (Please consult with Bandit if you need different electrical requirements, as additional charges may be applicable). | \$ 38995.00 |
| ELECTRIC-300 | 300 horsepower WEG electric motor, with a 50 horsepower electric pump drive motor and panel, soft start panel for main motor, design "A" torque for maximum performance, three phaze (60 Hertz), 208-230/460, or 460 volt options, enclosed fan (water and dust tight), class "F" insulation for all frames, 1.15 service factor, and F1 mount. (Please consult with Bandit if you need different electrical requirements, as additional charges may be applicable). | \$ 44250.00 |

| INFEED | | |
|-------------------|----------------------------------|-------------------|
| Part # | Description | Unit Price |
| 990-100523 | 36" hydraulic folding infeed pan | \$ 2200.00 |

| AXLE | | |
|--------------------|--|-------------------|
| Part # | Description | Unit Price |
| 990-1017-86 | Tandem 15,000 pound Leaf Spring axles with electric brakes | \$ 0.00 |

| TIRES/RIMS | | |
|--------------------|---|-------------------|
| Part # | Description | Unit Price |
| 990-1017-87 | (8) 215 / 75R 17.5" tires mounted on 8-bolt DUAL rims | \$ 0.00 |

| BEAST CUTTERBODY | | |
|-------------------------|--|-------------------|
| Part # | Description | Unit Price |
| 982-3019-12 | Replaceable Raker style cutter body to be installed on machine | \$ 125.00 |
| 982-2003-57 | Chipper knife cutter body to be installed on machine | \$ 130.00 |

| BEAST TEETH/KNIFE | | |
|--------------------------|--|-------------------|
| Part # | Description | Unit Price |
| 900-9915-15 | Double splitter tooth to be installed on machine | \$ 30.50 |
| 900-9915-16 | Double blunt nose splitter tooth to be installed on machine | \$ 30.50 |
| 900-9915-17 | Double short shingle tooth to be installed on machine | \$ 33.00 |
| 900-9915-18 | Double NR26 tooth to be installed on machine | \$ 39.50 |
| 900-9915-19 | G55 Sprinkle carbide tooth to be installed on machine | \$ 27.50 |
| 900-9914-96 | Double splitter tooth to be installed on machine | \$ 48.00 |
| 900-9914-98 | Double blunt nose splitter tooth to be installed on machine | \$ 48.75 |
| 900-9916-07 | Double short shingle tooth to be installed on machine | \$ 49.00 |
| 900-9914-97 | Double carbide cutter to be installed on machine | \$ 42.00 |
| 900-9914-99 | Double NR26 tooth to be installed on machine | \$ 56.50 |
| 900-9915-00 | G55 Sprinkle carbide tooth to be installed machine | \$ 33.00 |
| 900-9915-23 | Chipper knife to be installed on machine (must select counter knives or wear blocks as well) | \$ 16.50 |
| 900-9915-25 | Counter knife to be installed on machine | \$ 13.50 |
| 900-9915-24 | Blank counter knife (in lieu of counter knife) to be installed on machine | \$ 10.00 |
| 900-4905-91 | 3/4" Nordlock Washer to be installed (For use with knife style cutter bodies only) | \$ 5.00 |
| 900-4916-55 | 3/4-16 x 2 1/2" Grade 8 hex bolt for chipper knife or tooth on knife style cutterbodies to be installed on machine | \$ 2.25 |

| | | |
|--------------------|---|-----------------|
| 977-2011-99 | 2 1/2" wide (90 degree) raker to be installed on machine (raker for 1425, 1680, 2460 and 2680/3680 w/ 60 tooth mill) | \$ 16.00 |
| 977-2012-00 | 2 1/2" wide (90 degree) HD raker to be installed on machine (raker for 1425, 1680, 2460 and 2680/3680 w/ 60 tooth mill) | \$ 18.50 |
| 900-4918-11 | Raker insert bolt to be installed (All 90 degree rakers) | \$ 1.75 |

SCREENS

| Part # | Description | Unit Price |
|-------------------|---|-------------------|
| 982-301154 | 1/2" thick, 3/4" round screen to be installed on machine | \$ 1545.00 |
| 982-200099 | 1/2" thick, 1" modified diamond screen to be installed on machine | \$ 1375.00 |
| 982-200090 | 1/2" thick, 2" modified diamond screen to be installed on machine | \$ 1030.00 |
| 982-200082 | 1/2" thick, 3" modified diamond screen to be installed on machine | \$ 1075.00 |
| 982-200091 | 1/2" thick, 4" modified diamond screen to be installed on machine | \$ 1165.00 |
| 982-200092 | 1/2" thick, 5" modified diamond screen to be installed on machine | \$ 1000.00 |
| 982-200093 | 1/2" thick, 6" modified diamond screen to be installed on machine | \$ 1000.00 |
| 982-200258 | 1/2" thick, 8" modified diamond screen to be installed on machine | \$ 1025.00 |

ADD-ON OPTIONS

Beast Cutterbody

| Part # | Description | Unit Price |
|--------------------|---|------------------|
| 982-3019-12 | Replaceable Raker style cutter body to be shipped loose | \$ 105.00 |
| 982-2003-57 | Chipper knife cutter body to be shipped loose | \$ 130.00 |

Beast Head

| Part # | Description | Unit Price |
|-------------------|---|--------------------|
| 982-100163 | Chipper drum for Beast with knives & holders to be installed on machine (10 knife) (Note: this option does NOT include the standard mill) | \$ 22950.00 |

Beast Teeth/Knife

| Part # | Description | Unit Price |
|--------------------|--|-----------------|
| 900-9915-15 | Double splitter tooth to be shipped loose | \$ 30.50 |
| 900-9915-16 | Double blunt nose splitter tooth to be shipped loose | \$ 30.50 |
| 900-9915-17 | Double short shingle tooth to be shipped loose | \$ 33.00 |
| 900-9915-18 | Double NR26 tooth to be shipped loose | \$ 39.50 |
| 900-9915-19 | G55 Sprinkle carbide tooth to be shipped loose | \$ 27.50 |
| 900-9914-96 | Double splitter tooth to be shipped loose | \$ 48.00 |
| 900-9914-98 | Double blunt nose splitter tooth to be shipped loose | \$ 48.75 |
| 900-9916-07 | Double short shingle tooth to be shipped loose | \$ 49.00 |
| 900-9914-97 | Double carbide cutter to be shipped loose | \$ 42.00 |
| 900-9914-99 | Double NR26 tooth to be shipped loose | \$ 56.50 |
| 900-9915-00 | G55 Sprinkle carbide tooth to be shipped loose | \$ 33.00 |
| 900-9915-23 | Chipper knife to be shipped loose (must select counter knives or wear blocks as well) | \$ 16.50 |
| 900-9915-25 | Counter knife to be shipped loose | \$ 13.50 |
| 900-9915-24 | Blank counter knife (in lieu of counter knife) to be shipped loose | \$ 10.00 |
| 977-2011-99 | 2 1/2" wide (90 degree) raker to be shipped loose (raker for 1425, 1680, 2460 and 2680/3680 w/ 60 tooth mill) | \$ 16.00 |
| 977-2012-00 | 2 1/2" wide (90 degree) HD raker to be shipped loose (raker for 1425, 1680, 2460 and 2680/3680 w/ 60 tooth mill) | \$ 18.50 |
| 900-4918-11 | Raker insert bolt to be shipped loose (All 90 degree rakers) | \$ 1.75 |
| 900-4905-91 | 3/4" Nordlock Washer to be shipped loose | \$ 5.00 |
| 900-4916-55 | 3/4-16 x 2 1/2" Grade 8 hex bolt for chipper knife or tooth on knife style cutterbodies to be shipped loose | \$ 2.25 |

Coloring System

| Part # | Description | Unit Price |
|--------------------------|--|--------------------|
| OPTION-982-5000-1 | Complete Coloring System - DC/AC Inverter Included | \$ 16495.00 |

Dust Suppression

| Part # | Description | Unit Price |
|--------|-------------|------------|
|--------|-------------|------------|

990-100742 Water dust suppression system \$ 750.00

| Frame | | |
|--------|-------------|------------|
| Part # | Description | Unit Price |

OPTION-982-5000-2 Stationary unit (no axles, tires or fenders) \$ 0.00

| Screens | | |
|---------|-------------|------------|
| Part # | Description | Unit Price |

| | | |
|------------|--|------------|
| 982-301154 | 1/2" thick, 3/4" round screen to be shipped loose | \$ 1545.00 |
| 982-200099 | 1/2" thick, 1" modified diamond screen to be shipped loose | \$ 1375.00 |
| 982-200090 | 1/2" thick, 2" modified diamond screen to be shipped loose | \$ 1030.00 |
| 982-200082 | 1/2" thick, 3" modified diamond screen to be shipped loose | \$ 1075.00 |
| 982-200091 | 1/2" thick, 4" modified diamond screen to be shipped loose | \$ 1165.00 |
| 982-200092 | 1/2" thick, 5" modified diamond screen to be shipped loose | \$ 1000.00 |
| 982-200093 | 1/2" thick, 6" modified diamond screen to be shipped loose | \$ 1000.00 |
| 982-200258 | 1/2" thick, 8" modified diamond screen to be shipped loose | \$ 1025.00 |



Jason Morey
 6750 Millbrook Road
 Remus, MI 49340
 USA
 989-561-2270 (Phone)
 989-561-2273 (Fax)
www.banditchippers.com

MODEL 1680XP TRACK BEAST RECYCLER

Pricing Scheme:

Current Pricing

Currency:

United States (dollars)

Pricing Generated:

September 13, 2021 03:46 PM

Generated By:

Jason Morey (Jason Morey)

BASE PRICE

| Part # | Description | Base Price |
|------------------|-------------------------------------|---------------------|
| MODEL-1680TRAC K | Model 1680XP Track - Beast Recycler | \$ 253575.00 |

STANDARD EQUIPMENT

| Part # | Description | Unit Price |
|----------|---|----------------|
| STANDARD | Horizontal feed with a 36" diameter x 52" wide cutter mill (mill is equipped with 26 cutter bodies, teeth and rakers to be selected) - 18" high x 52" wide mill opening. | \$ 0.00 |
| STANDARD | Full width adjustable anvil constructed with structural steel - Primary Cut Point | \$ 0.00 |
| STANDARD | 100 gallon fuel tank with magnetic drain plug and a direct-reading float style level gauge. | \$ 0.00 |
| STANDARD | 80 gallon hydraulic tank with magnetic drain plug, aluminum fluid sight gauge, and shutoff valves. | \$ 0.00 |
| STANDARD | 8'-10" long x 52" wide steel slat infeed conveyor chain direct driven by a hydraulic motor/planetary gear box combo with high tensile (WDH100) roller chain - Hopper length is 7'-10". | \$ 0.00 |
| STANDARD | (1) 16" diameter 50 3/4" wide floating feed wheel internally driven by a hydraulic motor/gearbox combination. Also features 1-3/4" teeth located around the diameter of the feedwheel. | \$ 0.00 |
| STANDARD | Reversing Auto Feed System (reverses feed system once engine goes below a set RPM, then re-starts feed system once engine re-gains full RPM). | \$ 0.00 |
| STANDARD | 26.5' long x 48" wide height adjustable discharge conveyor with magnetic head pulley. (Has an approximate stacking height of 14' 3"). | \$ 0.00 |
| STANDARD | 10 groove cutter head drive system, 5V Banded Kevlar belts and ductile iron sheaves. Housed in steel belt shield with access to check belt tension. | \$ 0.00 |
| STANDARD | (4) engine shut down switches located on all four corners of machine. | \$ 0.00 |
| STANDARD | 10 pound ABC Type Fire extinguisher with mount. | \$ 0.00 |
| STANDARD | Lockable control cabinets for both hydraulic valves and machine control panel. | \$ 0.00 |
| STANDARD | (1) Heat activated auto fire extinguisher mounted in control cabinet. | \$ 0.00 |
| STANDARD | (1) weatherproof machine manual (includes safety, operation and parts sections) also (1) engine and clutch manual is included if applicable | \$ 0.00 |
| STANDARD | Radio remote with tether back-up and 50' of cord (Controls all track functions along with yoke up, infeed conveyor forward / reverse, discharge conveyor start / stop, engine throttle, and engine e-stop). | \$ 0.00 |

PAINT

| Part # | Description | Unit Price |
|--------------------|--|-------------------|
| 333-32273 | Standard Imron Industrial Urethane Bandit Yellow (Requires specification) | \$ 0.00 |
| 333-28984 | Standard Imron Industrial Urethane Green (Requires specification) | \$ 0.00 |
| OPTION-982-5000-21 | Special Imron Industrial Paint (please specify paint color and number) - 1680 (Requires specification) | \$ 2250.00 |

ENGINE

| Part # | Description | Unit Price |
|----------------|---|--------------------|
| 990-RC1292-873 | John Deere 6068HFC09, 300 horsepower engine without clutch - Tier 4 FINAL (Includes 2 position reversing fan) | \$ 62050.00 |

| | | |
|-----------------------|--|--------------------|
| 990-RC1601-172 | Caterpillar C7.1L, 321 horsepower without clutch - Tier 4 FINAL / STAGE V - Includes 2 position reversing fan and 2 year / 2,000 hour engine warranty | \$ 61615.00 |
| 990-RC1586-117 | Cummins QSB6.7, 326 horsepower engine without clutch- Tier 4 FINAL / STAGE V (Includes 2 year / 2,000 hour engine warranty and Flexxaire 2-position reversing fan) | \$ 61225.00 |

CONTROL SYSTEM AND ENGINE INSTALLATION

| Part # | Description | Unit Price |
|--------------------|---|-------------------|
| 982-6000-14 | Engine components and installation for Caterpillar C7.1, 321 horsepower (Includes (1) 1,400 CCA battery) - Tier 4 FINAL | \$ 6395.00 |
| 982-6000-03 | Engine components and installation for John Deere 6068, 300 horsepower (Includes (1) 1,400 CCA battery) - Tier 4 FINAL | \$ 5195.00 |
| 982-6000-17 | Engine components and installation for Cummins engines (Includes (1) 1,400 CCA battery) - Tier 3 or 4 FINAL | \$ 6275.00 |

CLUTCH

| Part # | Description | Unit Price |
|---------------------------|---|--------------------|
| OPTION-982-5000-19 | HPTO13 PT Tech fluid clutch (Can only be used on engines 540 horsepower and below) (For use on 24 volt engines) | \$ 29425.00 |
| OPTION-982-5000-18 | HPTO13 PT Tech fluid clutch (Can only be used on engines 540 horsepower and below) (For use on 12 volt engines) | \$ 29975.00 |

TRACK

| Part # | Description | Unit Price |
|--------------------|--|----------------|
| 990-1012-44 | Caterpillar Model 312B steel track undercarriage (500 MM, 19 5/8" wide track pads), triple grouser - (Includes 4 year track warranty for assembled components) | \$ 0.00 |

INFEED

| Part # | Description | Unit Price |
|-------------------|----------------------------------|-------------------|
| 990-100523 | 36" hydraulic folding infeed pan | \$ 2200.00 |

BEAST CUTTERBODY

| Part # | Description | Unit Price |
|--------------------|--|------------------|
| 982-3019-12 | Replaceable Raker style cutter body to be installed on machine | \$ 125.00 |
| 982-2003-57 | Chipper knife cutter body to be installed on machine | \$ 130.00 |

BEAST TEETH/KNIFE

| Part # | Description | Unit Price |
|--------------------|--|-----------------|
| 900-9915-15 | Double splitter tooth to be installed on machine | \$ 30.50 |
| 900-9915-16 | Double blunt nose splitter tooth to be installed on machine | \$ 30.50 |
| 900-9915-17 | Double short shingle tooth to be installed on machine | \$ 33.00 |
| 900-9915-50 | Double carbide cutter tooth to be installed on machine | \$ 29.75 |
| 900-9915-18 | Double NR26 tooth to be installed on machine | \$ 39.50 |
| 900-9915-19 | G55 Sprinkle carbide tooth to be installed on machine | \$ 27.50 |
| 900-9914-96 | Double splitter tooth to be installed on machine | \$ 48.00 |
| 900-9914-98 | Double blunt nose splitter tooth to be installed on machine | \$ 48.75 |
| 900-9916-07 | Double short shingle tooth to be installed on machine | \$ 49.00 |
| 900-9914-97 | Double carbide cutter to be installed on machine | \$ 42.00 |
| 900-9914-99 | Double NR26 tooth to be installed on machine | \$ 56.50 |
| 900-9915-00 | G55 Sprinkle carbide tooth to be installed machine | \$ 33.00 |
| 900-9915-23 | Chipper knife to be installed on machine (must select counter knives or wear blocks as well) | \$ 16.50 |
| 900-9915-25 | Counter knife to be installed on machine | \$ 13.50 |
| 900-9915-24 | Blank counter knife (in lieu of counter knife) to be installed on machine | \$ 10.00 |
| 900-4916-55 | 3/4-16 x 2 1/2" Grade 8 hex bolt for chipper knife or tooth on knife style cutterbodies to be installed on machine | \$ 2.25 |
| 900-4905-91 | 3/4" Nordlock Washer to be installed (For use with knife style cutter bodies only) | \$ 5.00 |
| 977-2011-99 | 2 1/2" wide (90 degree) raker to be installed on machine (raker for 1425, 1680, 2460 and 2680/3680 w/ 60 tooth mill) | \$ 16.00 |

| | | |
|--------------------|---|-----------------|
| 977-2012-00 | 2 1/2" wide (90 degree) HD raker to be installed on machine (raker for 1425, 1680, 2460 and 2680/3680 w/ 60 tooth mill) | \$ 18.50 |
|--------------------|---|-----------------|

| | | |
|--------------------|--|----------------|
| 900-4918-11 | Raker insert bolt to be installed (All 90 degree rakers) | \$ 1.75 |
|--------------------|--|----------------|

| SCREENS | | |
|-------------------|---|-------------------|
| Part # | Description | Unit Price |
| 982-301154 | 1/2" thick, 3/4" round screen to be installed on machine | \$ 1545.00 |
| 982-200099 | 1/2" thick, 1" modified diamond screen to be installed on machine | \$ 1375.00 |
| 982-200090 | 1/2" thick, 2" modified diamond screen to be installed on machine | \$ 1030.00 |
| 982-200082 | 1/2" thick, 3" modified diamond screen to be installed on machine | \$ 1075.00 |
| 982-200091 | 1/2" thick, 4" modified diamond screen to be installed on machine | \$ 1165.00 |
| 982-200092 | 1/2" thick, 5" modified diamond screen to be installed on machine | \$ 1000.00 |
| 982-200093 | 1/2" thick, 6" modified diamond screen to be installed on machine | \$ 1000.00 |
| 982-200258 | 1/2" thick, 8" modified diamond screen to be installed on machine | \$ 1025.00 |

| ADD-ON OPTIONS | | |
|---------------------------|--|-------------------|
| Air Compressor | | |
| Part # | Description | Unit Price |
| OPTION-982-2003-78 | Air compressor with gas engine along with hose reel and 50' hose. Also includes (1) M7 impact wrench with applicable sockets for changing teeth and cutterbodies | \$ 6325.00 |

| Greaser System | | |
|---------------------------|---|-------------------|
| Part # | Description | Unit Price |
| OPTION-982-5000-24 | 15 point manual grease distribution system - features a single grease point that will provide grease to the infeed bearings, discharge bearings, yoke pin and feedwheel idler bearing | \$ 3125.00 |

| Beast Cutterbody | | |
|-------------------------|---|-------------------|
| Part # | Description | Unit Price |
| 982-3019-12 | Replaceable Raker style cutter body to be shipped loose | \$ 105.00 |
| 982-2003-57 | Chipper knife cutter body to be shipped loose | \$ 130.00 |
| 900-4908-78 | 1"- 14 x 3 7/8" cutterbody bolt shipped loose | \$ 11.75 |
| 900-4904-92 | 1" - 14 fine threaded nut for cutterbody bolt shipped loose | \$ 2.75 |
| 900-6907-68 | 1" x 3/16" grade 8 washer for cutterbody bolt shipped loose | \$ 1.25 |

| Beast Head | | |
|-------------------|---|--------------------|
| Part # | Description | Unit Price |
| 982-100163 | Chipper drum for Beast with knives & holders to be installed on machine (10 knife) (Note: this option does NOT include the standard mill) | \$ 22950.00 |
| 982-100167 | Chipper drum for Beast with knives & holders to be shipped loose (10 knife) (Note: this option DOES include the standard mill) | \$ 34850.00 |

| Beast Teeth/Knife | | |
|--------------------------|---|-------------------|
| Part # | Description | Unit Price |
| 900-9915-15 | Double splitter tooth to be shipped loose | \$ 30.50 |
| 900-9915-16 | Double blunt nose splitter tooth to be shipped loose | \$ 30.50 |
| 900-9915-17 | Double short shingle tooth to be shipped loose | \$ 33.00 |
| 900-9915-50 | Double carbide cutter tooth to be shipped loose | \$ 29.75 |
| 900-9915-18 | Double NR26 tooth to be shipped loose | \$ 39.50 |
| 900-9915-19 | G55 Sprinkle carbide tooth to be shipped loose | \$ 27.50 |
| 900-9914-96 | Double splitter tooth to be shipped loose | \$ 48.00 |
| 900-9914-98 | Double blunt nose splitter tooth to be shipped loose | \$ 48.75 |
| 900-9916-07 | Double short shingle tooth to be shipped loose | \$ 49.00 |
| 900-9914-97 | Double carbide cutter to be shipped loose | \$ 42.00 |
| 900-9914-99 | Double NR26 tooth to be shipped loose | \$ 56.50 |
| 900-9915-00 | G55 Sprinkle carbide tooth to be shipped loose | \$ 33.00 |
| 900-9915-23 | Chipper knife to be shipped loose (must select counter knives or wear blocks as well) | \$ 16.50 |
| 900-9915-25 | Counter knife to be shipped loose | \$ 13.50 |
| 900-9915-24 | Blank counter knife (in lieu of counter knife) to be shipped loose | \$ 10.00 |

| | | |
|--------------------|--|-----------------|
| 977-2011-99 | 2 1/2" wide (90 degree) raker to be shipped loose (raker for 1425, 1680, 2460 and 2680/3680 w/ 60 tooth mill) | \$ 16.00 |
| 977-2012-00 | 2 1/2" wide (90 degree) HD raker to be shipped loose (raker for 1425, 1680, 2460 and 2680/3680 w/ 60 tooth mill) | \$ 18.50 |
| 900-4918-11 | Raker insert bolt to be shipped loose (All 90 degree rakers) | \$ 1.75 |
| 900-4905-91 | 3/4" Nordlock Washer to be shipped loose | \$ 5.00 |
| 900-4916-55 | 3/4-16 x 2 1/2" Grade 8 hex bolt for chipper knife or tooth on knife style cutterbodies to be shipped loose | \$ 2.25 |

| Coloring System | | |
|--------------------------|--|--------------------|
| Part # | Description | Unit Price |
| OPTION-982-2003-7 | Coloring spray bar manifold (does not include coloring system) -1680 | \$ 1500.00 |
| OPTION-982-5000-1 | Complete Coloring System - DC/AC Inverter Included | \$ 16495.00 |

| Dust Suppression | | |
|-------------------|-------------------------------|------------------|
| Part # | Description | Unit Price |
| 990-100742 | Water dust suppression system | \$ 750.00 |

| Engine Related Options | | |
|------------------------|-----------------------|-------------------|
| Part # | Description | Unit Price |
| 977-100435 | Proheat Engine Heater | \$ 5725.00 |

| Extended Warranties | | |
|---------------------|--|-------------------|
| Part # | Description | Unit Price |
| 900-6996-22 | 5 year / 5,000 hour Platinum Warranty (C7.1 Cat Engines) | \$ 9535.00 |

| Manuals (Machine) | | |
|--------------------|---|-----------------|
| Part # | Description | Unit Price |
| 900-8901-75 | Additional Operating and Parts Manual - weather proof | \$ 95.00 |

| Screens | | |
|-------------------|--|-------------------|
| Part # | Description | Unit Price |
| 982-301154 | 1/2" thick, 3/4" round screen to be shipped loose | \$ 1545.00 |
| 982-200099 | 1/2" thick, 1" modified diamond screen to be shipped loose | \$ 1375.00 |
| 982-200090 | 1/2" thick, 2" modified diamond screen to be shipped loose | \$ 1030.00 |
| 982-200082 | 1/2" thick, 3" modified diamond screen to be shipped loose | \$ 1075.00 |
| 982-200091 | 1/2" thick, 4" modified diamond screen to be shipped loose | \$ 1165.00 |
| 982-200092 | 1/2" thick, 5" modified diamond screen to be shipped loose | \$ 1000.00 |
| 982-200093 | 1/2" thick, 6" modified diamond screen to be shipped loose | \$ 1000.00 |
| 982-200258 | 1/2" thick, 8" modified diamond screen to be shipped loose | \$ 1025.00 |

| Tool Box | | |
|--------------------------|---|-------------------|
| Part # | Description | Unit Price |
| OPTION-977-5000-2 | Steel tool box mounted on platform (36" x 18" x 18") - Track units only | \$ 1675.00 |



Jason Morey
 6750 Millbrook Road
 Remus, MI 49340
 USA
 989-561-2270 (Phone)
 989-561-2273 (Fax)
www.banditchippers.com

MODEL 2460XP BEAST RECYCLER

Pricing Scheme:

Current Pricing

Currency:

United States (dollars)

Pricing Generated:

September 13, 2021 03:46 PM

Generated By:

Jason Morey (Jason Morey)

BASE PRICE

| Part # | Description | Base Price |
|------------|-------------------------------|---------------------|
| MODEL-2460 | Model 2460XP - Beast Recycler | \$ 314915.00 |

STANDARD EQUIPMENT

| Part # | Description | Unit Price |
|----------|--|----------------|
| STANDARD | Horizontal feed with a 36" diameter x 60" wide cutter mill (mill is equipped with 30 cutter bodies, teeth and rakers to be selected) - 24" high x 60" wide mill opening. | \$ 0.00 |
| STANDARD | Full width adjustable anvil constructed with structural steel - Primary Cut Point | \$ 0.00 |
| STANDARD | 200 gallon fuel tank with magnetic drain plug and a direct-reading float style level gauge. | \$ 0.00 |
| STANDARD | 120 gallon hydraulic tank with magnetic drain plug, aluminum fluid sight gauge, and shutoff valves. | \$ 0.00 |
| STANDARD | 14'-8" long x 60" wide steel slat infeed conveyor direct driven by a hydraulic motor/planetary gear box combo with high tensile (WDH100) roller chain system - Hopper length is 13'-10". | \$ 0.00 |
| STANDARD | 11'-6" long x 42" wide primary discharge conveyor and a 22'-9" long x 42" wide secondary height adjustable discharge conveyor with magnetic head pulley. (Has an approximate stacking height of 15'). | \$ 0.00 |
| STANDARD | Single front hydraulic stabilizer with (2) cylinders. | \$ 0.00 |
| STANDARD | 10 groove cutter head drive system, 5V Banded Kevlar belts and ductile iron sheaves. Housed in steel belt shield with access to check belt tension. | \$ 0.00 |
| STANDARD | (4) engine shut down switches located on all four corners of machine. | \$ 0.00 |
| STANDARD | 10 pound ABC Type Fire extinguisher with mount. | \$ 0.00 |
| STANDARD | Lockable control cabinets for both hydraulic valves and machine control panel. | \$ 0.00 |
| STANDARD | (2) heat actuated auto fire extinguishers; (1) mounted inside control cabinet and (1) mounted on/near engine (location varies by engine option). | \$ 0.00 |
| STANDARD | Dust suppression system includes misting nozzles located over cutter mill, feed wheel and discharge | \$ 0.00 |
| STANDARD | 24 volt system with rubber mounted LED taillights, 7 prong replaceable coiled power cord & protected heavy-duty wiring with junction box, and LED clearance lights with reflectors. Also includes (2) 1400 CCA batteries | \$ 0.00 |
| STANDARD | (1) weatherproof machine manual (includes safety, operation and parts sections) also (1) engine and clutch manual is included if applicable | \$ 0.00 |
| STANDARD | Proportional Feed System (Regulates feed system with 5 preset speeds ranging from 10 - 50 FPM and reverses feed system once engine goes below a set RPM, then re-starts feed system once engine re-gains full RPM). | \$ 0.00 |
| STANDARD | (1) 20" diameter 59" wide floating feed wheel internally driven by a hydraulic motor/gearbox combination. Also features 1-3/4" teeth located around the diameter of the feedwheel. | \$ 0.00 |
| STANDARD | Radio remote control with tether remote back-up and 50' of cord (Controls yoke up, infeed conveyor forward / reverse, feed wheel forward/reverse, infeed and discharge speeds, discharge height adjust, engine throttle, fan purge and engine e-stop). | \$ 0.00 |

PAINT

| Part # | Description | Unit Price |
|-----------|---|----------------|
| 333-32273 | Standard Imron Industrial Urethane Bandit Yellow (Requires specification) | \$ 0.00 |

| | | |
|---------------------------|--|-------------------|
| 333-28984 | Standard Imron Industrial Urethane Green (Requires specification) | \$ 0.00 |
| OPTION-882-5000-08 | Special Imron Industrial Paint (please specify paint color and number) - 2460 (Requires specification) | \$ 2250.00 |

| ENGINE | | |
|-----------------------|--|---------------------|
| Part # | Description | Unit Price |
| 990-RC1278-859 | John Deere 6135HF485, 525 horsepower engine without clutch (Includes reversing fan)) - Tier 4 FINAL (Includes 2 year / 2,000 hour engine warranty, must register engine with Superior Diesel in order for warranty to be activated) | \$ 122375.00 |
| 990-RC1583-114 | Caterpillar C13B, 536 horsepower engine without clutch - Tier 4 FINAL (Includes 2 year / 2,000 hour engine warranty) - Includes 2 position reversing fan | \$ 138720.00 |
| ELECTRIC-400 | 400 horsepower WEG electric motor, with a 50 horsepower electric pump drive motor and panel, soft start panel for main motor, design "A" torque for maximum performance, three phaze (60 Hertz), 208-230/460, or 460 volt options, enclosed fan (water and dust tight), class "F" insulation for all frames, 1.15 service factor, and F1 mount. (Please consult with Bandit if you need different electrical requirements, as additional charges may be applicable). | \$ 47820.00 |

| CONTROL SYSTEM AND ENGINE INSTALLATION | | |
|---|--|--------------------|
| Part # | Description | Unit Price |
| 882-6000-02 | Engine components and installation for Caterpillar C13, 536 horsepower (Includes (2) 1,400 CCA batteries) - Tier 4 FINAL | \$ 5825.00 |
| 882-6000-04 | Engine components and installation for John Deere 6135, 525 horsepower (Includes (2) 1,400 CCA batteries) - Tier 4 FINAL | \$ 10035.00 |
| 762-6000-03 | Components and installation for WEG Electric motor, 400/500 horsepower | \$ 8855.00 |

| CLUTCH | | |
|---------------------------|--|--------------------|
| Part # | Description | Unit Price |
| OPTION-982-100118 | HPT012 dry clutch (Push button engage / self adjusting, does not require a coupling or aux tank) (Beast Units) (Can only be used on engines 540 horsepower and below) (For use on 24 volt engines) | \$ 19755.00 |
| OPTION-982-5000-19 | HPT013 PT Tech fluid clutch (Can only be used on engines 540 horsepower and below) (For use on 24 volt engines) | \$ 29425.00 |

| AXLE | | |
|------------------------|------------------------------------|-------------------|
| Part # | Description | Unit Price |
| STANDARD-900-59 | Tandem 20,000 pound air brake axle | \$ 0.00 |

| TIRES/RIMS | | |
|------------------------|--|-------------------|
| Part # | Description | Unit Price |
| STANDARD-900-59 | 385/65R 22.5, 16 Ply Super Single Tires Mounted on 10 Bolt Aluminum Rims | \$ 0.00 |

| HITCH | | |
|--------------------------|--|-------------------|
| Part # | Description | Unit Price |
| 990-100931 | 3" pintle hitch with safety chains, slip hooks, and 7 prong replaceable coiled power cord (Includes grapple barrel on whole tree chipper models) | \$ 0.00 |
| OPTION-882-5000-0 | 2460XP Fifth wheel Hitch | \$ 6250.00 |

| BEAST CUTTERBODY | | |
|-------------------------|--|-------------------|
| Part # | Description | Unit Price |
| 982-3019-12 | Replaceable Raker style cutter body to be installed on machine | \$ 125.00 |
| 982-2003-57 | Chipper knife cutter body to be installed on machine | \$ 130.00 |

| BEAST TEETH/KNIFE | | |
|--------------------------|---|-------------------|
| Part # | Description | Unit Price |
| 900-9915-15 | Double splitter tooth to be installed on machine | \$ 30.50 |
| 900-9915-16 | Double blunt nose splitter tooth to be installed on machine | \$ 30.50 |
| 900-9915-17 | Double short shingle tooth to be installed on machine | \$ 33.00 |
| 900-9915-50 | Double carbide cutter tooth to be installed on machine | \$ 29.75 |

| | | |
|-------------|---|----------|
| 900-9915-18 | Double NR26 tooth to be installed on machine | \$ 39.50 |
| 900-9915-19 | G55 Sprinkle carbide tooth to be installed on machine | \$ 27.50 |
| 900-9914-96 | Double splitter tooth to be installed on machine | \$ 48.00 |
| 900-9914-98 | Double blunt nose splitter tooth to be installed on machine | \$ 48.75 |
| 900-9916-07 | Double short shingle tooth to be installed on machine | \$ 49.00 |
| 900-9914-97 | Double carbide cutter to be installed on machine | \$ 42.00 |
| 900-9914-99 | Double NR26 tooth to be installed on machine | \$ 56.50 |
| 900-9915-00 | G55 Sprinkle carbide tooth to be installed machine | \$ 33.00 |
| 900-9915-23 | Chipper knife to be installed on machine (must select counter knives or wear blocks as well) | \$ 16.50 |
| 900-9915-25 | Counter knife to be installed on machine | \$ 13.50 |
| 900-9915-24 | Blank counter knife (in lieu of counter knife) to be installed on machine | \$ 10.00 |
| 900-4916-55 | 3/4-16 x 2 1/2" Grade 8 hex bolt for chipper knife or tooth on knife style cutterbodies to be installed on machine | \$ 2.25 |
| 900-4905-91 | 3/4" Nordlock Washer to be installed (For use with knife style cutter bodies only) | \$ 5.00 |
| 977-2011-99 | 2 1/2" wide (90 degree) raker to be installed on machine (raker for 1425, 1680, 2460 and 2680/3680 w/ 60 tooth mill) | \$ 16.00 |
| 977-2012-00 | 2 1/2" wide (90 degree) HD raker to be installed on machine (raker for 1425, 1680, 2460 and 2680/3680 w/ 60 tooth mill) | \$ 18.50 |
| 900-4918-11 | Raker insert bolt to be installed (All 90 degree rakers) | \$ 1.75 |

SCREENS

| Part # | Description | Unit Price |
|-------------|--|------------|
| 882-2100-48 | 5/8" modified diamond screen to be installed on machine (2 required) | \$ 1825.00 |
| 882-2100-49 | 3/4" modified diamond screen to be installed on machine (2 required) | \$ 1635.00 |
| 882-2100-22 | 1" modified diamond screen to be installed on machine (2 required) | \$ 1240.00 |
| 882-2100-23 | 1 1/2" modified diamond screen to be installed on machine (2 required) | \$ 1110.00 |
| 882-2100-24 | 2" modified diamond screen to be installed on machine (2 required) | \$ 1095.00 |
| 882-2100-15 | 3" modified diamond screen to be installed on machine (2 required) | \$ 1160.00 |
| 882-2100-25 | 4" modified diamond screen to be installed on machine (2 required) | \$ 1120.00 |
| 882-2100-26 | 5" modified diamond screen to be installed on machine (2 required) | \$ 1090.00 |
| 882-2100-27 | 6" modified diamond screen to be installed on machine (2 required) | \$ 1040.00 |
| 882-2100-32 | 8" modified diamond screen to be installed on machine (2 required) | \$ 955.00 |
| 882-2100-28 | 1" round screen to be installed on machine (2 required) | \$ 1275.00 |
| 882-2100-29 | 1 1/2" round screen to be installed on machine (2 required) | \$ 1175.00 |
| 882-2100-33 | 2" round screen to be installed on machine (2 required) | \$ 1225.00 |
| 882-2100-35 | 3" round screen to be installed on machine (2 required) | \$ 1150.00 |
| 882-2100-39 | 1 1/2" square screen to be installed on machine (2 required) | \$ 2130.00 |
| 882-2100-40 | 2" square screen to be installed on machine (2 required) | \$ 1880.00 |
| 882-2100-43 | 1" square baffle screen to be installed on machine | \$ 2095.00 |
| 882-2100-39 | 1 1/2" square baffle screen to be installed on machine | \$ 2135.00 |
| 882-2100-40 | 2" square baffle screen to be installed on machine | \$ 1875.00 |
| 882-2100-44 | 3" square baffle screen to be installed on machine | \$ 1680.00 |

ADD-ON OPTIONS

Air Compressor

| Part # | Description | Unit Price |
|--------------------|--|------------|
| OPTION-882-5000-10 | Air compressor with gas engine along with hose reel and 50' hose. Also Includes one M7 impact wrench with applicable sockets for changing teeth and cutterbodies | \$ 9075.00 |

Greaser System

| Part # | Description | Unit Price |
|--------------------|---|------------|
| OPTION-977-5000-20 | 36 point manual grease distribution system - features a single grease point that will provide grease to auger bearings (if applicable), discharge bearings, discharge shaker roller bearings, and yoke pivot pins | \$ 3385.00 |

Beast Cutterbody

| Part # | Description | Unit Price |
|--------|-------------|------------|
|--------|-------------|------------|

| | | |
|-------------|---|-----------|
| 982-3019-12 | Replaceable Raker style cutter body to be shipped loose | \$ 105.00 |
| 982-2003-57 | Chipper knife cutter body to be shipped loose | \$ 130.00 |
| 900-4908-78 | 1" - 14 x 3 7/8" cutterbody bolt shipped loose | \$ 11.75 |
| 900-4904-92 | 1" - 14 fine threaded nut for cutterbody bolt shipped loose | \$ 2.75 |
| 900-6907-68 | 1" x 3/16" grade 8 washer for cutterbody bolt shipped loose | \$ 1.25 |

| Beast Teeth/Knife | | |
|-------------------|--|------------|
| Part # | Description | Unit Price |
| 900-9915-15 | Double splitter tooth to be shipped loose | \$ 30.50 |
| 900-9915-16 | Double blunt nose splitter tooth to be shipped loose | \$ 30.50 |
| 900-9915-17 | Double short shingle tooth to be shipped loose | \$ 33.00 |
| 900-9915-50 | Double carbide cutter tooth to be shipped loose | \$ 29.75 |
| 900-9915-18 | Double NR26 tooth to be shipped loose | \$ 39.50 |
| 900-9915-19 | G55 Sprinkle carbide tooth to be shipped loose | \$ 27.50 |
| 900-9914-96 | Double splitter tooth to be shipped loose | \$ 48.00 |
| 900-9914-98 | Double blunt nose splitter tooth to be shipped loose | \$ 48.75 |
| 900-9916-07 | Double short shingle tooth to be shipped loose | \$ 49.00 |
| 900-9914-97 | Double carbide cutter to be shipped loose | \$ 42.00 |
| 900-9914-99 | Double NR26 tooth to be shipped loose | \$ 56.50 |
| 900-9915-00 | G55 Sprinkle carbide tooth to be shipped loose | \$ 33.00 |
| 900-9915-23 | Chipper knife to be shipped loose (must select counter knives or wear blocks as well) | \$ 16.50 |
| 900-9915-25 | Counter knife to be shipped loose | \$ 13.50 |
| 900-9915-24 | Blank counter knife (in lieu of counter knife) to be shipped loose | \$ 10.00 |
| 977-2011-99 | 2 1/2" wide (90 degree) raker to be shipped loose (raker for 1425, 1680, 2460 and 2680/3680 w/ 60 tooth mill) | \$ 16.00 |
| 977-2012-00 | 2 1/2" wide (90 degree) HD raker to be shipped loose (raker for 1425, 1680, 2460 and 2680/3680 w/ 60 tooth mill) | \$ 18.50 |
| 900-4918-11 | Raker insert bolt to be shipped loose (All 90 degree rakers) | \$ 1.75 |
| 900-4905-91 | 3/4" Nordlock Washer to be shipped loose | \$ 5.00 |
| 900-4916-55 | 3/4-16 x 2 1/2" Grade 8 hex bolt for chipper knife or tooth on knife style cutterbodies to be shipped loose | \$ 2.25 |

| Coloring System | | |
|--------------------|---|-------------|
| Part # | Description | Unit Price |
| OPTION-882-5000-05 | ERCP250 coloring system with 1/3 hp 220v three phase electric variable speed weather resistant motor and pump | \$ 14995.00 |

| Extended Warranties | | |
|---------------------|---|-------------|
| Part # | Description | Unit Price |
| 900-6997-30 | 5 year / 5,000 hour Platinum Warranty (C13 Cat Engines) | \$ 11755.00 |
| 900-6010-43 | 5 year / 5,000 hour Warranty (6135 Deere engines) | \$ 4590.00 |

| Manuals (Machine) | | |
|-------------------|---|------------|
| Part # | Description | Unit Price |
| 900-8912-19 | Additional Operating and Parts Manual - weather proof | \$ 95.00 |

| Miscellaneous Options | | |
|-----------------------|--|------------|
| Part # | Description | Unit Price |
| OPTION-978-5000-16 | Stationary unit kit to be shipped loose with machine (Note: price does not include kit installation, this would need to be quoted separately if installation is needed by Bandit) (Unit will be transported on a flatbed and customer will be responsible for unloading) | \$ 9325.00 |

| Screens | | |
|-------------|--|------------|
| Part # | Description | Unit Price |
| 882-2100-48 | 5/8" modified diamond screen to be shipped loose | \$ 1825.00 |
| 882-2100-49 | 3/4" modified diamond screen to be shipped loose | \$ 1635.00 |
| 882-2100-22 | 1" modified diamond screen to be shipped loose (2 required for a complete set) | \$ 1240.00 |
| 882-2100-23 | 1 1/2" modified diamond screen to be shipped loose (2 required for a complete set) | \$ 1110.00 |

| | | |
|--------------------|--|-------------------|
| 882-2100-24 | 2" modified diamond screen to be shipped loose (2 required for a complete set) | \$ 1095.00 |
| 882-2100-15 | 3" modified diamond screen to be shipped loose (2 required for a complete set) | \$ 1160.00 |
| 882-2100-25 | 4" modified diamond screen to be shipped loose (2 required for a complete set) | \$ 1120.00 |
| 882-2100-26 | 5" modified diamond screen to be shipped loose (2 required for a complete set) | \$ 1090.00 |
| 882-2100-27 | 6" modified diamond screen to be shipped loose (2 required for a complete set) | \$ 1040.00 |
| 882-2100-32 | 8" modified diamond screen to be shipped loose (2 required for a complete set) | \$ 955.00 |
| 882-2100-28 | 1" round screen to be shipped loose (2 required for a complete set) | \$ 1275.00 |
| 882-2100-29 | 1 1/2" round screen to be shipped loose (2 required for a complete set) | \$ 1175.00 |
| 882-2100-33 | 2" round screen to be shipped loose (2 required for a complete set) | \$ 1225.00 |
| 882-2100-35 | 3" round screen to be shipped loose (2 required for a complete set) | \$ 1150.00 |
| 882-2100-39 | 1 1/2" square screen to be shipped loose (2 required for a complete set) | \$ 2130.00 |
| 882-2100-40 | 2" square screen to be shipped loose (2 required for a complete set) | \$ 1880.00 |
| 882-2100-43 | 1" square baffle screen to be shipped loose | \$ 2095.00 |
| 882-2100-39 | 1 1/2" square baffle screen to be shipped loose | \$ 2135.00 |
| 882-2100-40 | 2" square baffle screen to be shipped loose | \$ 1875.00 |
| 882-2100-44 | 3" square baffle screen to be shipped loose | \$ 1680.00 |

| Tool Box | | |
|-----------------|--------------------|-------------------|
| Part # | Description | Unit Price |

| | | |
|--------------------------|---|------------------|
| OPTION-977-5000-2 | Steel tool box mounted on fender (36" x 18" x 18") - Towable units only | \$ 675.00 |
|--------------------------|---|------------------|



Jason Morey
 6750 Millbrook Road
 Remus, MI 49340
 USA
 989-561-2270 (Phone)
 989-561-2273 (Fax)
www.banditchippers.com

MODEL 2460XP TRACK BEAST RECYCLER

Pricing Scheme:

Current Pricing

Currency:

United States (dollars)

Pricing Generated:

September 13, 2021 03:46 PM

Generated By:

Jason Morey (Jason Morey)

BASE PRICE

| Part # | Description | Base Price |
|---------------------|-------------------------------------|---------------------|
| MODEL-2460TRAC K | Model 2460XP Track - Beast Recycler | \$ 343180.00 |

STANDARD EQUIPMENT

| Part # | Description | Unit Price |
|----------|--|----------------|
| STANDARD | Horizontal feed with a 36" diameter x 60" wide cutter mill (mill is equipped with 30 cutter bodies, teeth and rakers to be selected) - 24" high x 60" wide mill opening. | \$ 0.00 |
| STANDARD | Full width adjustable anvil constructed with structural steel. | \$ 0.00 |
| STANDARD | 200 gallon fuel tank with magnetic drain plug and an electronic float style gauge that displays fuel level on the control panel display. | \$ 0.00 |
| STANDARD | 120 gallon hydraulic tank with magnetic drain plug, aluminum fluid sight gauge, and shutoff valves. | \$ 0.00 |
| STANDARD | 11'-8" long x 60" wide steel slat infeed conveyor chain direct driven by a hydraulic motor/planetary gear box combo with high tensile (WDH100) roller chain - Hopper length is 10'-10". | \$ 0.00 |
| STANDARD | 11'-2" long x 42" wide primary discharge conveyor and a 24'-10" long x 42" wide secondary discharge conveyor with magnetic head pulley. (Has an approximate stacking height of 15'). | \$ 0.00 |
| STANDARD | 10 groove cutter head drive system, 5V Banded Kevlar belts and ductile iron sheaves. Housed in steel belt shield with access to check belt tension. | \$ 0.00 |
| STANDARD | (4) engine shut down switches located on all four corners of machine. | \$ 0.00 |
| STANDARD | 10 pound ABC Type Fire extinguisher with mount. | \$ 0.00 |
| STANDARD | Lockable control cabinets for both hydraulic valves and machine control panel. | \$ 0.00 |
| STANDARD | (2) heat actuated auto fire extinguishers; (1) mounted inside control cabinet and (1) mounted on/near engine (location varies by engine option). | \$ 0.00 |
| STANDARD | Dust suppression system includes misting nozzles located over cutter mill, feed wheel and discharge | \$ 0.00 |
| STANDARD | (1) weatherproof machine manual (includes safety, operation and parts sections) also (1) engine and clutch manual is included if applicable | \$ 0.00 |
| STANDARD | Proportional Feed System (Regulates feed system with 5 preset speeds ranging from 10 - 50 FPM and reverses feed system once engine goes below a set RPM, then re-starts feed system once engine re-gains full RPM). | \$ 0.00 |
| STANDARD | (1) 20" diameter 59" wide floating feed wheel internally driven by a hydraulic motor/gearbox combination. Also features 1-3/4" teeth located around the diameter of the feedwheel. | \$ 0.00 |
| STANDARD | Radio remote control with tether remote back-up and 50' of cord (Controls yoke up, infeed conveyor forward / reverse, feed wheel forward / reverse, infeed and discharge speeds, track functions, engine throttle, fan purge and engine e-stop). Remote also includes LCD screen which displays engine coolant temp, engine oil pressure, engine load %, engine RPM and battery voltage. | \$ 0.00 |

PAINT

| Part # | Description | Unit Price |
|-----------|---|----------------|
| 333-32273 | Standard Imron Industrial Urethane Bandit Yellow (Requires specification) | \$ 0.00 |

| | | |
|--------------------|--|------------|
| 333-28984 | Standard Imron Industrial Urethane Green (Requires specification) | \$ 0.00 |
| OPTION-882-5000-08 | Special Imron Industrial Paint (please specify paint color and number) - 2460 (Requires specification) | \$ 2250.00 |

| ENGINE | | |
|----------------|--|--------------|
| Part # | Description | Unit Price |
| 990-RC1588-119 | Caterpillar C13B, 536 horsepower engine without clutch - Tier 4 FINAL (Includes 2 year / 2,000 hour engine warranty) - Includes 2 position reversing fan | \$ 138720.00 |

| CONTROL SYSTEM AND ENGINE INSTALLATION | | |
|--|--|------------|
| Part # | Description | Unit Price |
| 882-6000-02 | Engine components and installation for Caterpillar C13, 536 horsepower (Includes (2) 1,400 CCA batteries) - Tier 4 FINAL | \$ 5825.00 |

| CLUTCH | | |
|--------------------|--|-------------|
| Part # | Description | Unit Price |
| OPTION-982-100118 | HPT012 dry clutch (Push button engage / self adjusting, does not require a coupling or aux tank) (Beast Units) (Can only be used on engines 540 horsepower and below) (For use on 24 volt engines) | \$ 19755.00 |
| OPTION-982-5000-19 | HPT013 PT Tech fluid clutch (Can only be used on engines 540 horsepower and below) (For use on 24 volt engines) | \$ 29425.00 |

| TRACK | | |
|--------------------|--|-------------|
| Part # | Description | Unit Price |
| 990-1017-92 | Strickland (320) 600MM double grouser steel track undercarriage | \$ 0.00 |
| OPTION-882-5000-02 | Caterpillar 320BL 600MM double grouser steel track undercarriage - (Includes 4 year track warranty for assembled components) | \$ 24670.00 |

| BEAST CUTTERBODY | | |
|------------------|--|------------|
| Part # | Description | Unit Price |
| 982-3019-12 | Replaceable Raker style cutter body to be installed on machine | \$ 125.00 |
| 982-2003-57 | Chipper knife cutter body to be installed on machine | \$ 130.00 |

| BEAST TEETH/KNIFE | | |
|-------------------|---|------------|
| Part # | Description | Unit Price |
| 900-9915-15 | Double splitter tooth to be installed on machine | \$ 30.50 |
| 900-9915-16 | Double blunt nose splitter tooth to be installed on machine | \$ 30.50 |
| 900-9915-17 | Double short shingle tooth to be installed on machine | \$ 33.00 |
| 900-9915-50 | Double carbide cutter tooth to be installed on machine | \$ 29.75 |
| 900-9915-18 | Double NR26 tooth to be installed on machine | \$ 39.50 |
| 900-9915-19 | G55 Sprinkle carbide tooth to be installed on machine | \$ 27.50 |
| 900-9914-96 | Double splitter tooth to be installed on machine | \$ 48.00 |
| 900-9914-98 | Double blunt nose splitter tooth to be installed on machine | \$ 48.75 |
| 900-9916-07 | Double short shingle tooth to be installed on machine | \$ 49.00 |
| 900-9914-97 | Double carbide cutter to be installed on machine | \$ 42.00 |
| 900-9914-99 | Double NR26 tooth to be installed on machine | \$ 56.50 |
| 900-9915-00 | G55 Sprinkle carbide tooth to be installed machine | \$ 33.00 |
| 900-9915-23 | Chipper knife to be installed on machine (must select counter knives or wear blocks as well) | \$ 16.50 |
| 900-9915-25 | Counter knife to be installed on machine | \$ 13.50 |
| 900-9915-24 | Blank counter knife (in lieu of counter knife) to be installed on machine | \$ 10.00 |
| 900-4916-55 | 3/4-16 x 2 1/2" Grade 8 hex bolt for chipper knife or tooth on knife style cutterbodies to be installed on machine | \$ 2.25 |
| 900-4905-91 | 3/4" Nordlock Washer to be installed (For use with knife style cutter bodies only) | \$ 5.00 |
| 977-2011-99 | 2 1/2" wide (90 degree) raker to be installed on machine (raker for 1425, 1680, 2460 and 2680/3680 w/ 60 tooth mill) | \$ 16.00 |
| 977-2012-00 | 2 1/2" wide (90 degree) HD raker to be installed on machine (raker for 1425, 1680, 2460 and 2680/3680 w/ 60 tooth mill) | \$ 18.50 |

| | | |
|-------------|--|---------|
| 900-4918-11 | Raker insert bolt to be installed (All 90 degree rakers) | \$ 1.75 |
|-------------|--|---------|

| SCREENS | | |
|----------------|--|--|
|----------------|--|--|

| Part # | Description | Unit Price |
|-------------|--|------------|
| 882-2100-48 | 5/8" modified diamond screen to be installed on machine (2 required) | \$ 1825.00 |
| 882-2100-49 | 3/4" modified diamond screen to be installed on machine (2 required) | \$ 1635.00 |
| 882-2100-22 | 1" modified diamond screen to be installed on machine (2 required) | \$ 1240.00 |
| 882-2100-23 | 1 1/2" modified diamond screen to be installed on machine (2 required) | \$ 1110.00 |
| 882-2100-24 | 2" modified diamond screen to be installed on machine (2 required) | \$ 1095.00 |
| 882-2100-15 | 3" modified diamond screen to be installed on machine (2 required) | \$ 1160.00 |
| 882-2100-25 | 4" modified diamond screen to be installed on machine (2 required) | \$ 1120.00 |
| 882-2100-26 | 5" modified diamond screen to be installed on machine (2 required) | \$ 1090.00 |
| 882-2100-27 | 6" modified diamond screen to be installed on machine (2 required) | \$ 1040.00 |
| 882-2100-32 | 8" modified diamond screen to be installed on machine (2 required) | \$ 955.00 |
| 882-2100-28 | 1" round screen to be installed on machine (2 required) | \$ 1275.00 |
| 882-2100-29 | 1 1/2" round screen to be installed on machine (2 required) | \$ 1175.00 |
| 882-2100-33 | 2" round screen to be installed on machine (2 required) | \$ 1225.00 |
| 882-2100-35 | 3" round screen to be installed on machine (2 required) | \$ 1150.00 |
| 882-2100-39 | 1 1/2" square screen to be installed on machine (2 required) | \$ 2130.00 |
| 882-2100-40 | 2" square screen to be installed on machine (2 required) | \$ 1880.00 |
| 882-2100-43 | 1" square baffle screen to be installed on machine | \$ 2095.00 |
| 882-2100-39 | 1 1/2" square baffle screen to be installed on machine | \$ 2135.00 |
| 882-2100-40 | 2" square baffle screen to be installed on machine | \$ 1875.00 |
| 882-2100-44 | 3" square baffle screen to be installed on machine | \$ 1680.00 |

| ADD-ON OPTIONS | | |
|-----------------------|--|--|
|-----------------------|--|--|

| Air Compressor | | |
|-----------------------|--|--|
|-----------------------|--|--|

| Part # | Description | Unit Price |
|------------------------|--|------------|
| OPTION-882-5000-1 1 | Air compressor with gas engine along with hose reel and 50' hose. Also Includes one M7 impact wrench with applicable sockets for changing teeth and cutterbodies | \$ 8640.00 |

| Greaser System | | |
|-----------------------|--|--|
|-----------------------|--|--|

| Part # | Description | Unit Price |
|------------------------|---|------------|
| OPTION-977-5000-2 0 | 36 point manual grease distribution system - features a single grease point that will provide grease to auger bearings (if applicable), discharge bearings, discharge shaker roller bearings, and yoke pivot pins | \$ 3385.00 |

| Beast Cutterbody | | |
|-------------------------|--|--|
|-------------------------|--|--|

| Part # | Description | Unit Price |
|-------------|---|------------|
| 982-3019-12 | Replaceable Raker style cutter body to be shipped loose | \$ 105.00 |
| 982-2003-57 | Chipper knife cutter body to be shipped loose | \$ 130.00 |
| 900-4908-78 | 1"- 14 x 3 7/8" cutterbody bolt shipped loose | \$ 11.75 |
| 900-4904-92 | 1" - 14 fine threaded nut for cutterbody bolt shipped loose | \$ 2.75 |
| 900-6907-68 | 1" x 3/16" grade 8 washer for cutterbody bolt shipped loose | \$ 1.25 |

| Beast Teeth/Knife | | |
|--------------------------|--|--|
|--------------------------|--|--|

| Part # | Description | Unit Price |
|-------------|--|------------|
| 900-9915-15 | Double splitter tooth to be shipped loose | \$ 30.50 |
| 900-9915-16 | Double blunt nose splitter tooth to be shipped loose | \$ 30.50 |
| 900-9915-17 | Double short shingle tooth to be shipped loose | \$ 33.00 |
| 900-9915-50 | Double carbide cutter tooth to be shipped loose | \$ 29.75 |
| 900-9915-18 | Double NR26 tooth to be shipped loose | \$ 39.50 |
| 900-9915-19 | G55 Sprinkle carbide tooth to be shipped loose | \$ 27.50 |
| 900-9914-96 | Double splitter tooth to be shipped loose | \$ 48.00 |
| 900-9914-98 | Double blunt nose splitter tooth to be shipped loose | \$ 48.75 |
| 900-9916-07 | Double short shingle tooth to be shipped loose | \$ 49.00 |
| 900-9914-97 | Double carbide cutter to be shipped loose | \$ 42.00 |

| | | |
|-------------|--|----------|
| 900-9914-99 | Double NR26 tooth to be shipped loose | \$ 56.50 |
| 900-9915-00 | G55 Sprinkle carbide tooth to be shipped loose | \$ 33.00 |
| 900-9915-23 | Chipper knife to be shipped loose (must select counter knives or wear blocks as well) | \$ 16.50 |
| 900-9915-25 | Counter knife to be shipped loose | \$ 13.50 |
| 900-9915-24 | Blank counter knife (in lieu of counter knife) to be shipped loose | \$ 10.00 |
| 977-2011-99 | 2 1/2" wide (90 degree) raker to be shipped loose (raker for 1425, 1680, 2460 and 2680/3680 w/ 60 tooth mill) | \$ 16.00 |
| 977-2012-00 | 2 1/2" wide (90 degree) HD raker to be shipped loose (raker for 1425, 1680, 2460 and 2680/3680 w/ 60 tooth mill) | \$ 18.50 |
| 900-4918-11 | Raker insert bolt to be shipped loose (All 90 degree rakers) | \$ 1.75 |
| 900-4905-91 | 3/4" Nordlock Washer to be shipped loose | \$ 5.00 |
| 900-4916-55 | 3/4-16 x 2 1/2" Grade 8 hex bolt for chipper knife or tooth on knife style cutterbodies to be shipped loose | \$ 2.25 |

| Coloring System | | |
|--------------------|---|-------------|
| Part # | Description | Unit Price |
| OPTION-882-5000-05 | ERCP250 coloring system with 1/3 hp 220v three phase electric variable speed weather resistant motor and pump | \$ 14995.00 |

| Extended Warranties | | |
|---------------------|---|-------------|
| Part # | Description | Unit Price |
| 900-6997-30 | 5 year / 5,000 hour Platinum Warranty (C13 Cat Engines) | \$ 11755.00 |

| Manuals (Machine) | | |
|-------------------|---|------------|
| Part # | Description | Unit Price |
| 900-8912-19 | Additional Operating and Parts Manual - weather proof | \$ 95.00 |

| Screens | | |
|-------------|--|------------|
| Part # | Description | Unit Price |
| 882-2100-48 | 5/8" modified diamond screen to be shipped loose | \$ 1825.00 |
| 882-2100-49 | 3/4" modified diamond screen to be shipped loose | \$ 1635.00 |
| 882-2100-22 | 1" modified diamond screen to be shipped loose (2 required for a complete set) | \$ 1240.00 |
| 882-2100-23 | 1 1/2" modified diamond screen to be shipped loose (2 required for a complete set) | \$ 1110.00 |
| 882-2100-24 | 2" modified diamond screen to be shipped loose (2 required for a complete set) | \$ 1095.00 |
| 882-2100-15 | 3" modified diamond screen to be shipped loose (2 required for a complete set) | \$ 1160.00 |
| 882-2100-25 | 4" modified diamond screen to be shipped loose (2 required for a complete set) | \$ 1120.00 |
| 882-2100-26 | 5" modified diamond screen to be shipped loose (2 required for a complete set) | \$ 1090.00 |
| 882-2100-27 | 6" modified diamond screen to be shipped loose (2 required for a complete set) | \$ 1040.00 |
| 882-2100-32 | 8" modified diamond screen to be shipped loose (2 required for a complete set) | \$ 955.00 |
| 882-2100-28 | 1" round screen to be shipped loose (2 required for a complete set) | \$ 1275.00 |
| 882-2100-29 | 1 1/2" round screen to be shipped loose (2 required for a complete set) | \$ 1175.00 |
| 882-2100-33 | 2" round screen to be shipped loose (2 required for a complete set) | \$ 1225.00 |
| 882-2100-35 | 3" round screen to be shipped loose (2 required for a complete set) | \$ 1150.00 |
| 882-2100-39 | 1 1/2" square screen to be shipped loose (2 required for a complete set) | \$ 2130.00 |
| 882-2100-40 | 2" square screen to be shipped loose (2 required for a complete set) | \$ 1880.00 |
| 882-2100-43 | 1" square baffle screen to be shipped loose | \$ 2095.00 |
| 882-2100-39 | 1 1/2" square baffle screen to be shipped loose | \$ 2135.00 |
| 882-2100-40 | 2" square baffle screen to be shipped loose | \$ 1875.00 |
| 882-2100-44 | 3" square baffle screen to be shipped loose | \$ 1680.00 |

| Tool Box | | |
|--------------------|---|------------|
| Part # | Description | Unit Price |
| OPTION-977-5000-26 | Steel tool box mounted on platform (36" x 18" x 18") - Track units only | \$ 1675.00 |



Jason Morey
 6750 Millbrook Road
 Remus, MI 49340
 USA
 989-561-2270 (Phone)
 989-561-2273 (Fax)
www.banditchippers.com

MODEL 2680XP TRACK BEAST RECYCLER

| Pricing Scheme: | Pricing Generated: |
|-------------------------|-----------------------------|
| Current Pricing | September 13, 2021 03:46 PM |
| Currency: | Generated By: |
| United States (dollars) | Jason Morey (Jason Morey) |

BASE PRICE

| Part # | Description | Base Price |
|---------------------|-------------------------------------|---------------------|
| MODEL-2680TRAC K | Model 2680XP Track - Beast Recycler | \$ 409605.00 |

STANDARD EQUIPMENT

| Part # | Description | Unit Price |
|----------|---|----------------|
| STANDARD | Horizontal feed with a 42" diameter x 63" wide cutter mill (mill is equipped with 30 or 60 cutterbodies and teeth to be selected) - 35" high x 60" wide mill opening. | \$ 0.00 |
| STANDARD | Full width adjustable anvil constructed with structural steel. | \$ 0.00 |
| STANDARD | 160 gallon fuel tank with magnetic drain plug and an electronic float style gauge that displays fuel level on the control panel display. | \$ 0.00 |
| STANDARD | 150 gallon hydraulic tank with magnetic drain plug, aluminum fluid sight gauge, and shutoff valves. | \$ 0.00 |
| STANDARD | (10) Debris augers to capture and feed the debris falling from the feed end of the infeed conveyor into the cutter mill. Hydraulically driven with a high tensile self tensing roller chain system. | \$ 0.00 |
| STANDARD | 12'-10" long x 60" wide steel slat infeed conveyor chain direct driven by a hydraulic motor/planetary gear box combo with high tensile (WDH120) roller chain - Hopper length is 12'. | \$ 0.00 |
| STANDARD | (1) 20" diameter 59" wide floating feed wheel internally driven by a hydraulic motor/gearbox combination. Also features 1-3/4" teeth located around the diameter of the feedwheel. | \$ 0.00 |
| STANDARD | Proportional Feed System (Regulates feed system with 6 preset speeds ranging from 10 - 60 FPM and reverses feed system once engine goes below a set RPM, then re-starts feed system once engine re-gains full RPM). | \$ 0.00 |
| STANDARD | 30' long x 48" wide height adjustable discharge conveyor with magnetic head pulley. (Has an approximate stacking height of 19'). | \$ 0.00 |
| STANDARD | Radio remote control with tether remote back-up and 50' of cord (Controls yoke up, infeed conveyor forward / reverse, feed wheel forward / reverse, gate open / close, infeed and discharge speeds, track forward / reverse, track speed hi / low, engine throttle, fan purge and engine e-stop). Remote also includes LCD screen which displays Engine Coolant Temp, Engine Oil Pressure, Engine Load %, Engine RPM and Battery Voltage. | \$ 0.00 |
| STANDARD | Screen changing arm to assist with installation and removal of the screens. | \$ 0.00 |
| STANDARD | 10 groove cutter head drive system, 5V Banded Kevlar belts and ductile iron sheaves. Housed in steel belt shield with access to check belt tension. | \$ 0.00 |
| STANDARD | (4) engine shut down switches located on all four corners of machine. | \$ 0.00 |
| STANDARD | 10 pound ABC Type Fire extinguisher with mount. | \$ 0.00 |
| STANDARD | Lockable control cabinets for both hydraulic valves and machine control panel. | \$ 0.00 |
| STANDARD | (2) heat actuated auto fire extinguishers; (1) mounted inside control cabinet and (1) mounted on/near engine (location varies by engine option). | \$ 0.00 |
| STANDARD | Dust suppression system includes misting nozzles located over cutter mill, feed wheel and discharge | \$ 0.00 |

| STANDARD | (1) weatherproof machine manual (includes safety, operation and parts sections) also (1) engine and clutch manual is included if applicable | \$ 0.00 |
|--|--|---------------------|
| STANDARD | High capacity fold away radiator debris screen | \$ 0.00 |
| PAINT | | |
| Part # | Description | Unit Price |
| 333-32273 | Standard Imron Industrial Urethane Bandit Yellow (Requires specification) | \$ 0.00 |
| 333-28984 | Standard Imron Industrial Urethane Green (Requires specification) | \$ 0.00 |
| OPTION-978-5000-14 | Special Imron Industrial Paint (please specify paint color and number) - 2680 TRACK (Requires specification) | \$ 2850.00 |
| ENGINE | | |
| Part # | Description | Unit Price |
| 990-RC1298-879 | Caterpillar C18, 755 horsepower engine without clutch - Tier 4 Final / Stage V - Includes 2 position reversing fan and 2 year / 2,000 hour engine warranty | \$ 183070.00 |
| CONTROL SYSTEM AND ENGINE INSTALLATION | | |
| Part # | Description | Unit Price |
| 977-6000-09 | Engine components and installation for Caterpillar C18, 755 horsepower - Tier 4 FINAL | \$ 19930.00 |
| CLUTCH | | |
| Part # | Description | Unit Price |
| 977-100335 | HPTO14 PT Tech fluid clutch (476 to 765 hp) | \$ 33975.00 |
| 977-100334 | HPTO15 PT Tech fluid clutch (766 to 1,200 hp) | \$ 34500.00 |
| BEAST PACKAGE | | |
| Part # | Description | Unit Price |
| OPTION-978-5000-19 | Shingle machine set-up (Includes wear max augers, base side scrapers, infeed chain bushing guards and additional dust suppression nozzles). | \$ 5250.00 |
| TRACK | | |
| Part # | Description | Unit Price |
| 990-1017-92 | Strickland (320) 600MM double grouser steel track undercarriage | \$ 0.00 |
| OPTION-978-5000-18 | Caterpillar Model 320L steel track undercarriage (600 MM, 23 5/8" wide track pads), double grouser - (Includes 4 year track warranty for assembled components) | \$ 21655.00 |
| FEED SYSTEM | | |
| Part # | Description | Unit Price |
| OPTION-977-5000-27 | 29 1/2" diameter x 60" wide top feed wheel with 1 3/4" feed wheel teeth located around and on sides of feed wheel (feed wheel is 1,200 pounds heavier than standard wheel and adds an additional 7,100 pounds of pulling power for a total of 15,443 pounds of pulling power). | \$ 12995.00 |
| BEAST HEAD | | |
| Part # | Description | Unit Price |
| BEAST-25-0001 | 30 tooth standard cuttermill (must select hardware) | \$ 0.00 |
| OPTION-978-5000-0 | 60 tooth cuttermill in lieu of 30 tooth (must select hardware) | \$ 3475.00 |
| OPTION-977-1007-77 | Chipper drum with anvil and hardware to switch between 4 or 8 knives (Please specify 4 or 8 knife) (Note: with this option selected you can skip the cutterbody and tooth sections) (does NOT include standard mill) (Requires specification) | \$ 33500.00 |
| OPTION-977-1007-69 | Chipper drum with anvil and hardware to switch between 4 or 8 knives (Please specify 4 or 8 knife) (Note: with this option selected you can skip the cutterbody and tooth sections) (does include cost of standard mill) (Requires specification) | \$ 59850.00 |
| BEAST CUTTERBODY | | |
| Part # | Description | Unit Price |
| 977-304720 | Replaceable raker style cutterbody to be installed on machine - (60 tooth mill only) | \$ 95.00 |
| 977-3061-62 | Replaceable raker style cutterbody to be installed on machine - (30 tooth mill only) | \$ 150.00 |
| 977-2012-34 | Tooth / Knife style cutterbody to be installed on machine (60 tooth mill only) | \$ 135.00 |

| | | |
|--------------------|---|------------------|
| 977-2013-81 | Tooth / Knife style cutterbody to be installed on machine (30 tooth mill only) (26/3680 Knife Style Cutter Body for 30 Tooth Mill Option) | \$ 210.00 |
|--------------------|---|------------------|

| BEAST TEETH/KNIFE | | |
|--------------------------|--|-------------------|
| Part # | Description | Unit Price |
| 900-9914-96 | Double splitter tooth to be installed on machine | \$ 48.00 |
| 900-9914-98 | Double blunt nose splitter tooth to be installed on machine | \$ 48.75 |
| 900-9916-07 | Double short shingle tooth to be installed on machine | \$ 49.00 |
| 900-9914-97 | Double carbide cutter to be installed on machine | \$ 42.00 |
| 900-9914-99 | Double NR26 tooth to be installed on machine | \$ 56.50 |
| 900-9915-00 | G55 Sprinkle carbide tooth to be installed machine | \$ 33.00 |
| 900-9915-23 | Chipper knife to be installed on machine (must select counter knives or wear blocks as well) | \$ 16.50 |
| 900-9915-25 | Counter knife to be installed on machine | \$ 13.50 |
| 900-9915-24 | Blank counter knife (in lieu of counter knife) to be installed on machine | \$ 10.00 |
| 900-4916-55 | 3/4-16 x 2 1/2" Grade 8 hex bolt for chipper knife or tooth on knife style cutterbodies to be installed on machine | \$ 2.25 |
| 900-4905-91 | 3/4" Nordlock Washer to be installed (For use with knife style cutter bodies only) | \$ 5.00 |
| 900-9904-61 | 1" splitter tooth to be installed on machine | \$ 17.50 |
| 900-9904-62 | 1" splitter fan tooth to be installed on machine | \$ 30.00 |
| 900-9904-95 | 1" blunt nose splitter fan tooth to be installed on machine | \$ 27.50 |
| 900-9912-09 | 1" shingle splitter fan tooth to be installed on machine | \$ 27.50 |
| 900-9911-04 | 1" short shinge tooth to be installed on machine | \$ 19.25 |
| 900-9910-92 | 1" short shingle fan tooth to be installed on machine | \$ 32.50 |
| 900-9914-93 | 1" carbide HD cutter tooth to be installed on machine | \$ 17.25 |
| 900-9911-60 | 1" NR26 tooth to be installed on machine | \$ 22.50 |
| 900-9911-61 | 1" NR26 fan tooth to be installed on machine | \$ 33.50 |
| 900-9911-62 | 1" carbide HD cutter fan tooth to be installed on machine | \$ 38.75 |
| 900-9915-04 | 2" splitter tooth to be installed on machine | \$ 41.50 |
| 900-9916-06 | 2" short shingle fan tooth to be installed on machine | \$ 41.50 |
| 900-9915-03 | 2" blunt nose splitter fan tooth to be installed on machine | \$ 40.00 |
| 900-9915-05 | 2" carbide HD cutter fan tooth to be installed on machine | \$ 42.00 |
| 900-9915-08 | 2" NR26 fan tooth to be installed on machine | \$ 46.00 |
| 900-9915-07 | 2" G55 Sprinkle carbide fan tooth (trash tooth) to be installed on machine | \$ 30.00 |
| 900-9915-01 | 2" blank fan tooth to be installed on machine (use with 30 teeth or knives on 60 tooth mills only) | \$ 22.00 |
| 977-100056 | 2 1/2" wide (45 degree) raker to be installed on machine (only recommended when doing smaller diameter material with 30 tooth mills) | \$ 10.50 |
| 977-2011-99 | 2 1/2" wide (90 degree) raker to be installed on machine (raker for 1425, 1680, 2460 and 2680/3680 w/ 60 tooth mill) | \$ 16.00 |
| 977-2012-00 | 2 1/2" wide (90 degree) HD raker to be installed on machine (raker for 1425, 1680, 2460 and 2680/3680 w/ 60 tooth mill) | \$ 18.50 |
| 977-200817 | 2 1/2" wide (90 degree) HD raker to be installed on machine (shingle applications only) (60 tooth mills only) | \$ 28.25 |
| 977-2012-01 | 2 1/2" wide (90 degree) raker to be installed on machine (30 tooth mills only) | \$ 18.00 |
| 977-2012-02 | 2 1/2" wide (90 degree) HD raker to be installed on machine (30 tooth mills only) | \$ 22.50 |
| 900-4902-78 | Raker insert bolt to be installed (Used only on 45 degree rakers) | \$ 2.00 |
| 900-4918-11 | Raker insert bolt to be installed (All 90 degree rakers) | \$ 1.75 |

| SCREENS | | |
|-------------------|---|-------------------|
| Part # | Description | Unit Price |
| 977-200520 | 1/2" thick, 5/8" modified diamond screen to be installed on machine | \$ 2480.00 |
| 977-200536 | 1/2" thick, 3/4" modified diamond screen to be installed on machine | \$ 2450.00 |
| 977-200003 | 3/4" thick, 2" modified diamond screen to be installed on machine | \$ 2190.00 |
| 977-200004 | 3/4" thick ,3" modified diamond screen to be installed on machine | \$ 2105.00 |
| 977-200005 | 3/4" thick, 4" modified diamond screen to be installed on machine | \$ 2025.00 |
| 977-200006 | 3/4" thick, 5" modified diamond screen to be installed on machine | \$ 1975.00 |

| | | |
|------------|--|------------|
| 977-200007 | 3/4" thick, 6" modified diamond screen to be installed on machine | \$ 1975.00 |
| 977-200008 | 3/4" thick, 7" modified diamond screen to be installed on machine | \$ 1975.00 |
| 977-200009 | 3/4" thick, 1" round screen to be installed on machine | \$ 2325.00 |
| 977-200303 | 3/4" thick, 1-1/2" round screen to be installed on machine | \$ 2385.00 |
| 977-200010 | 3/4" thick, 2" round screen to be installed on machine | \$ 2250.00 |
| 977-200011 | 3/4" thick, 3" round screen to be installed on machine | \$ 2215.00 |
| 977-200012 | 3/4" thick, 4" round screen to be installed on machine | \$ 2150.00 |
| 977-200013 | 3/4" thick, 5" round screen to be installed on machine | \$ 2150.00 |
| 977-200015 | 3/4" thick, 1" square screen to be installed on machine | \$ 2220.00 |
| 977-200016 | 3/4" thick, 2" square screen to be installed on machine | \$ 2200.00 |
| 977-200017 | 3/4" thick, 3" square screen to be installed on machine | \$ 2115.00 |
| 977-200018 | 3/4" thick, 4" square screen to be installed on machine | \$ 1910.00 |
| 977-200019 | 3/4" thick, 5" square screen to be installed on machine | \$ 2375.00 |
| 977-200345 | 3/4" thick, 1" square baffle screen to be installed on machine | \$ 3500.00 |
| 977-200290 | 3/4" thick, 1 1/2" square baffle screen to be installed on machine | \$ 2950.00 |
| 977-200254 | 3/4" thick, 2" square baffle screen to be installed on machine | \$ 2600.00 |
| 977-200410 | 3/4" thick, 3" square baffle screen to be installed on machine | \$ 2285.00 |
| 977-200442 | 3/4" thick, 4" square baffle screen to be installed on machine | \$ 2250.00 |
| 977-200177 | Demo-green landclearing/C&D screen to be installed on machine | \$ 1125.00 |

GATES

| Part # | Description | Unit Price |
|------------|--|------------|
| 977-200574 | 1/2" thick, 5/8" modified diamond drop gate to be installed on machine | \$ 1550.00 |
| 977-200537 | 1/2" thick, 3/4" modified diamond drop gate to be installed on machine | \$ 1195.00 |
| 977-201026 | 3/4" thick, 1" modified diamond drop gate to be installed on machine | \$ 1825.00 |
| 977-201054 | 3/4" thick, 1 1/2" modified diamond drop gate to be installed on machine | \$ 1825.00 |
| 977-201027 | 3/4" thick, 2" modified diamond drop gate to be installed on machine | \$ 1770.00 |
| 977-201028 | 3/4" thick, 3" modified diamond drop gate to be installed on machine | \$ 1620.00 |
| 977-200784 | 3/4" thick, 4" modified diamond drop gate to be installed on machine | \$ 1475.00 |
| 977-201029 | 3/4" thick, 5" modified diamond drop gate to be installed on machine | \$ 1550.00 |
| 977-201030 | 3/4" thick, 6" modified diamond drop gate to be installed on machine | \$ 1585.00 |
| 977-201031 | 3/4" thick, 1" Round gate to be installed on machine | \$ 2000.00 |
| 977-201056 | 3/4" thick, 2" Round gate to be installed on machine | \$ 1630.00 |
| 977-201057 | 3/4" thick, 3" Round gate to be installed on machine | \$ 1550.00 |
| 977-201032 | 3/4" thick, 1" square gate to be installed on machine | \$ 2020.00 |
| 977-201055 | 3/4" thick, 2" square gate to be installed on machine | \$ 1575.00 |
| 977-201033 | 3/4" thick, 3" square gate to be installed on machine | \$ 1475.00 |

ADD-ON OPTIONS

Track

| Part # | Description | Unit Price |
|-------------------|---|------------|
| OPTION-978-5000-0 | Rock guards for 320/325 steel track undercarriage | \$ 5825.00 |

Infeed

| Part # | Description | Unit Price |
|-------------------|-----------------------------|------------|
| OPTION-977-5000-2 | Hydraulic infeed chain lock | \$ 2175.00 |

Air Compressor

| Part # | Description | Unit Price |
|------------------------|--|------------|
| OPTION-978-5000-0 2 | Air compressor with gas engine along with hose reel and 50' hose. Also Includes one M7 impact wrench with applicable sockets for changing teeth and cutterbodies | \$ 8445.00 |

Greaser System

| Part # | Description | Unit Price |
|------------------------|---|------------|
| OPTION-977-5000-2 0 | 36 point manual grease distribution system - features a single grease point that will provide grease to auger bearings (if applicable), discharge bearings, discharge shaker roller bearings, and yoke pivot pins | \$ 3385.00 |

| Beast Cutterbody | | |
|-------------------|---|------------|
| Part # | Description | Unit Price |
| 977-304720 | Replaceable raker style cutterbody to be shipped loose - (60 tooth mill only) | \$ 95.00 |
| 977-3061-62 | Replaceable raker style cutterbody to be shipped loose - (30 tooth mill only) | \$ 150.00 |
| 977-2012-34 | Tooth / Knife style cutterbody to be shipped loose (60 tooth mill only) | \$ 135.00 |
| 977-2013-81 | Tooth / Knife style cutterbody to be shipped loose (30 tooth mill only) | \$ 210.00 |
| Beast Gate | | |
| Part # | Description | Unit Price |
| 977-200574 | 1/2" thick, 5/8" modified diamond drop gate to be shipped loose | \$ 1550.00 |
| 977-200537 | 1/2" thick, 3/4" modified diamond drop gate to be shipped loose | \$ 1195.00 |
| 977-201026 | 3/4" thick, 1" modified diamond drop gate to be shipped loose | \$ 1825.00 |
| 977-201054 | 3/4" thick, 1 1/2" modified diamond drop gate to be shipped loose | \$ 1825.00 |
| 977-201027 | 3/4" thick, 2" modified diamond drop gate to be shipped loose | \$ 1770.00 |
| 977-201028 | 3/4" thick, 3" modified diamond drop gate to be shipped loose | \$ 1620.00 |
| 977-200784 | 3/4" thick, 4" modified diamond drop gate to be shipped loose | \$ 1475.00 |
| 977-201029 | 3/4" thick, 5" modified diamond drop gate to be shipped loose | \$ 1550.00 |
| 977-201030 | 3/4" thick, 6" modified diamond drop gate to be shipped loose | \$ 1585.00 |
| 977-201031 | 3/4" thick, 1" Round gate to be shipped loose | \$ 2000.00 |
| 977-201056 | 3/4" thick, 2" Round gate to be shipped loose | \$ 1630.00 |
| 977-201057 | 3/4" thick, 3" Round gate to be shipped loose | \$ 1550.00 |
| 977-201032 | 3/4" thick, 1" square gate to be shipped loose | \$ 2020.00 |
| 977-201055 | 3/4" thick, 2" square gate to be shipped loose | \$ 1575.00 |
| 977-201033 | 3/4" thick, 3" square gate to be shipped loose | \$ 1475.00 |
| Beast Teeth/Knife | | |
| Part # | Description | Unit Price |
| 900-9914-96 | Double splitter tooth to be shipped loose | \$ 48.00 |
| 900-9914-98 | Double blunt nose splitter tooth to be shipped loose | \$ 48.75 |
| 900-9916-07 | Double short shingle tooth to be shipped loose | \$ 49.00 |
| 900-9914-97 | Double carbide cutter to be shipped loose | \$ 42.00 |
| 900-9914-99 | Double NR26 tooth to be shipped loose | \$ 56.50 |
| 900-9915-00 | G55 Sprinkle carbide tooth to be shipped loose | \$ 33.00 |
| 900-9915-23 | Chipper knife to be shipped loose (must select counter knives or wear blocks as well) | \$ 16.50 |
| 900-9915-25 | Counter knife to be shipped loose | \$ 13.50 |
| 900-9915-24 | Blank counter knife (in lieu of counter knife) to be shipped loose | \$ 10.00 |
| 900-9904-61 | 1" splitter tooth to be shipped loose | \$ 17.50 |
| 900-9904-62 | 1" splitter fan tooth to be shipped loose | \$ 30.00 |
| 900-9904-95 | 1" blunt nose splitter fan tooth to be shipped loose | \$ 27.50 |
| 900-9915-04 | 2" splitter tooth to be shipped loose | \$ 41.50 |
| 900-9915-03 | 2" blunt nose splitter fan tooth to be shipped loose | \$ 40.00 |
| 900-9911-04 | 1" short shinge tooth to be shipped loose | \$ 19.25 |
| 900-9910-92 | 1" short shingle fan tooth to be shipped loose | \$ 32.50 |
| 900-9916-06 | 2" short shingle fan tooth to be shipped loose | \$ 41.50 |
| 900-9912-09 | 1" shingle splitter fan tooth to be shipped loose | \$ 27.50 |
| 900-9914-93 | 1" carbide HD cutter tooth to be shipped loose | \$ 17.25 |
| 900-9911-62 | 1" carbide HD cutter fan tooth to be shipped loose | \$ 38.75 |
| 900-9915-05 | 2" carbide HD cutter fan tooth to be shipped loose | \$ 42.00 |
| 900-9911-60 | 1" NR26 tooth to be shipped loose | \$ 22.50 |
| 900-9911-61 | 1" NR26 fan tooth to be shipped loose | \$ 33.50 |
| 900-9915-08 | 2" NR26 fan tooth to be shipped loose | \$ 46.00 |
| 900-9915-07 | 2" G55 Sprinkle carbide fan tooth (trash tooth) to be shipped loose | \$ 30.00 |
| 900-9915-01 | 2" blank fan tooth to be shipped loose (use with 30 teeth or knives on 60 tooth mills only) | \$ 22.00 |
| 977-100056 | 2 1/2" wide (45 degree) raker to be shipped loose | \$ 10.50 |
| 977-2011-99 | 2 1/2" wide (90 degree) raker to be shipped loose (raker for 1425, 1680, 2460 and 2680/3680 w/ 60 tooth mill) | \$ 16.00 |

| | | |
|--------------------|--|-----------------|
| 977-2012-00 | 2 1/2" wide (90 degree) HD raker to be shipped loose (raker for 1425, 1680, 2460 and 2680/3680 w/ 60 tooth mill) | \$ 18.50 |
| 977-200817 | 2 1/2" wide (90 degree) HD raker to be shipped loose (shingle applications only) (60 tooth mills only) | \$ 28.25 |
| 977-2012-01 | 2 1/2" wide (90 degree) raker to be shipped loose (30 tooth mills only) | \$ 18.00 |
| 977-2012-02 | 2 1/2" wide (90 degree) HD raker to be shipped loose (30 tooth mills only) | \$ 22.50 |
| 900-4902-78 | Raker insert bolt to be shipped loose (Used only on 45 degree rakers) | \$ 2.00 |
| 900-4918-11 | Raker insert bolt to be shipped loose (All 90 degree rakers) | \$ 1.75 |
| 900-4905-91 | 3/4" Nordlock Washer to be shipped loose | \$ 5.00 |
| 900-4916-55 | 3/4-16 x 2 1/2" Grade 8 hex bolt for chipper knife or tooth on knife style cutterbodies to be shipped loose | \$ 2.25 |

| Coloring System | | |
|---------------------------|---|--------------------|
| Part # | Description | Unit Price |
| OPTION-983-5000-03 | ERCP250 coloring system with 1/3 hp 220v three phase electric variable speed weather resistant motor and pump | \$ 16995.00 |
| OPTION-977-5000-3 | Colorant manifold only (does not include coloring system) | \$ 650.00 |

| Discharges | | |
|---------------------------|---|---------------------|
| Part # | Description | Unit Price |
| OPTION-977-1007-5 | Overband magnetic separator to be mounted on discharge | \$ 17025.00 |
| OPTION-978-5000-11 | 42" diameter hydraulic thrower for loading end opening chip vans or broadcasting chips over a site. Unit is mounted at the end of the discharge conveyor and will swing 25 degrees side to side (50 degrees total), 34 degrees up and 12 degrees down. (Note: must select 18' stationary discharge) | \$ 46490.00 |
| OPTION-978-5000-10 | 18' long x 4' wide stationary discharge conveyor in lieu of standard (does not have magnetic head pulley) | - \$ 9725.00 |

| Engine Related Options | | |
|------------------------|-----------------------|-------------------|
| Part # | Description | Unit Price |
| 977-100435 | Proheat Engine Heater | \$ 5725.00 |

| Extended Warranties | | |
|---------------------|---|--------------------|
| Part # | Description | Unit Price |
| 900-6997-32 | 5 year / 5,000 hour Platinum Warranty (C18 Cat Engines) | \$ 14215.00 |

| Infeed - Clear Curtain | | |
|--------------------------|--|------------------|
| Part # | Description | Unit Price |
| OPTION-977-5000-3 | Add infeed chain scraper for snow/ice environments | \$ 885.00 |

| Manuals (Machine) | | |
|--------------------|---|-----------------|
| Part # | Description | Unit Price |
| 900-8912-23 | Additional Operating and Parts Manual - weather proof | \$ 95.00 |

| Screens | | |
|-------------------|--|-------------------|
| Part # | Description | Unit Price |
| 977-200536 | 1/2" thick, 3/4" modified diamond screen to be shipped loose | \$ 2450.00 |
| 977-200003 | 3/4" thick, 2" modified diamond screen to be shipped loose | \$ 2190.00 |
| 977-200004 | 3/4" thick, 3" modified diamond screen to be shipped loose | \$ 2105.00 |
| 977-200005 | 3/4" thick, 4" modified diamond screen to be shipped loose | \$ 2025.00 |
| 977-200006 | 3/4" thick, 5" modified diamond screen to be shipped loose | \$ 1975.00 |
| 977-200007 | 3/4" thick, 6" modified diamond screen to be shipped loose | \$ 1975.00 |
| 977-200008 | 3/4" thick, 7" modified diamond screen to be shipped loose | \$ 1975.00 |
| 977-200009 | 3/4" thick, 1" round screen to be shipped loose | \$ 2325.00 |
| 977-200303 | 3/4" thick, 1-1/2" round screen to be shipped loose | \$ 2385.00 |
| 977-200010 | 3/4" thick, 2" round screen to be shipped loose | \$ 2250.00 |
| 977-200011 | 3/4" thick, 3" round screen to be shipped loose | \$ 2215.00 |
| 977-200012 | 3/4" thick, 4" round screen to be shipped loose | \$ 2150.00 |
| 977-200013 | 3/4" thick, 5" round screen to be shipped loose | \$ 2150.00 |

| | | |
|------------|---|------------|
| 977-200015 | 3/4" thick, 1" square screen to be shipped loose | \$ 2220.00 |
| 977-200016 | 3/4" thick, 2" square screen to be shipped loose | \$ 2200.00 |
| 977-200017 | 3/4" thick, 3" square screen to be shipped loose | \$ 2115.00 |
| 977-200018 | 3/4" thick, 4" square screen to be shipped loose | \$ 1910.00 |
| 977-200019 | 3/4" thick, 5" square screen to be shipped loose | \$ 2375.00 |
| 977-200345 | 3/4" thick, 1" square baffle screen to be shipped loose | \$ 3500.00 |
| 977-200290 | 3/4" thick, 1 1/2" square baffle screen to be shipped loose | \$ 2950.00 |
| 977-200254 | 3/4" thick, 2" square baffle screen to be shipped loose | \$ 2600.00 |
| 977-200410 | 3/4" thick, 3" square baffle screen to be shipped loose | \$ 2285.00 |
| 977-200442 | 3/4" thick, 4" square baffle screen to be shipped loose | \$ 2250.00 |
| 977-200177 | Demo-green landclearing/C&D screen to be shipped loose | \$ 1125.00 |

| Tool Box | | |
|----------|-------------|------------|
| Part # | Description | Unit Price |

OPTION-977-5000-2

Steel tool box mounted on platform (36" x 18" x 18") - Track units only

\$ 1675.00



Jason Morey
 6750 Millbrook Road
 Remus, MI 49340
 USA
 989-561-2270 (Phone)
 989-561-2273 (Fax)
www.banditchippers.com

MODEL 3680XP BEAST RECYCLER

Pricing Scheme:

Current Pricing

Currency:

United States (dollars)

Pricing Generated:

September 13, 2021 03:46 PM

Generated By:

Jason Morey (Jason Morey)

BASE PRICE

| Part # | Description | Base Price |
|------------|-------------------------------|---------------------|
| MODEL-3680 | Model 3680XP - Beast Recycler | \$ 397220.00 |

STANDARD EQUIPMENT

| Part # | Description | Unit Price |
|-----------------|---|----------------|
| STANDARD | Horizontal feed with a 42" diameter x 63" wide cutter mill (mill is equipped with 30 or 60 cutterbodies and teeth to be selected) - 35" high x 60" wide mill opening. | \$ 0.00 |
| STANDARD | Full width adjustable anvil constructed with structural steel. | \$ 0.00 |
| STANDARD | 400 gallon fuel tank with magnetic drain plug and a direct-reading float style level gauge. | \$ 0.00 |
| STANDARD | 150 gallon hydraulic tank with magnetic drain plug, aluminum fluid sight gauge, and shutoff valves. | \$ 0.00 |
| STANDARD | (10) Debris augers to capture and feed the debris falling from the feed end of the infeed conveyor into the cutter mill. Hydraulically driven with a high tensile self tensing roller chain system. | \$ 0.00 |
| STANDARD | 19' long x 60" wide steel slat infeed conveyor chain direct driven by a hydraulic motor/planetary gear box combo with high tensile (WDH120) roller chain system - Hopper length is 17'-6". | \$ 0.00 |
| STANDARD | (1) 20" diameter 59" wide floating feed wheel internally driven by a hydraulic motor/gearbox combination. Also features 1-3/4" teeth located around the diameter of the feedwheel. | \$ 0.00 |
| STANDARD | Proportional Feed System (Regulates feed system with 6 preset speeds ranging from 10 - 60 FPM and reverses feed system once engine goes below a set RPM, then re-starts feed system once engine re-gains full RPM). | \$ 0.00 |
| STANDARD | 30' long x 48" wide height adjustable discharge conveyor with magnetic head pulley. (Has an approximate stacking height of 19'). | \$ 0.00 |
| STANDARD | Radio remote control with tether remote back-up and 50' of cord (Controls yoke up, infeed conveyor forward / reverse, feed wheel forward/reverse, gate open / close, infeed and discharge speeds, discharge height adjust, engine throttle, fan purge and engine e-stop). | \$ 0.00 |
| STANDARD | Single front hydraulic stabilizer with (2) cylinders. | \$ 0.00 |
| STANDARD | Screen changing arm to assist with installation and removal of the screens. | \$ 0.00 |
| STANDARD | 15 groove cutter head drive system, 5V Banded Kevlar belts and ductile iron sheaves. Housed in steel belt shield with access to check belt tension. | \$ 0.00 |
| STANDARD | (4) engine shut down switches located on all four corners of machine. | \$ 0.00 |
| STANDARD | 10 pound ABC Type Fire extinguisher with mount. | \$ 0.00 |
| STANDARD | Lockable control cabinets for both hydraulic valves and machine control panel. | \$ 0.00 |
| STANDARD | (2) heat actuated auto fire extinguishers; (1) mounted inside control cabinet and (1) mounted on/near engine (location varies by engine option). | \$ 0.00 |
| STANDARD | Dust suppression system includes misting nozzles located over cutter mill, feed wheel and discharge | \$ 0.00 |
| STANDARD | 24 volt system with rubber mounted LED taillights, 7 prong replaceable coiled power cord & protected heavy-duty wiring with junction box, and LED clearance lights with reflectors. Also includes (2) 1400 CCA batteries | \$ 0.00 |

| STANDARD | (1) weatherproof machine manual (includes safety, operation and parts sections) also (1) engine and clutch manual is included if applicable | \$ 0.00 |
|---|--|---------------------|
| STANDARD | High capacity fold away radiator debris screen | \$ 0.00 |
| PAINT | | |
| Part # | Description | Unit Price |
| 333-32273 | Standard Imron Industrial Urethane Bandit Yellow (Requires specification) | \$ 0.00 |
| 333-28984 | Standard Imron Industrial Urethane Green (Requires specification) | \$ 0.00 |
| OPTION-977-5000-18 | Special Imron Industrial Paint (please specify paint color and number) - 3680 (Requires specification) | \$ 2850.00 |
| ENGINE | | |
| Part # | Description | Unit Price |
| 990-RC1263-844 | Caterpillar C15, 540 horsepower without clutch - Tier 4 FINAL - Includes 2 position reversing fan and 2 year / 2,000 hour engine warranty | \$ 122985.00 |
| 990-RC1298-879 | Caterpillar C18, 755 horsepower engine without clutch - Tier 4 Final / Stage V - Includes 2 position reversing fan and 2 year / 2,000 hour engine warranty | \$ 183070.00 |
| CONTROL SYSTEM AND ENGINE INSTALLATION | | |
| Part # | Description | Unit Price |
| 977-6000-19 | Engine components and installation for Caterpillar C15, 540 horsepower (Includes (2) 1,400 CCA batteries) - Tier 4 FINAL | \$ 19265.00 |
| 977-6000-09 | Engine components and installation for Caterpillar C18, 755 horsepower - Tier 4 FINAL | \$ 19930.00 |
| CLUTCH | | |
| Part # | Description | Unit Price |
| 977-100335 | HPTO14 PT Tech fluid clutch (476 to 765 hp) | \$ 33975.00 |
| 977-100334 | HPTO15 PT Tech fluid clutch (766 to 1,200 hp) | \$ 34500.00 |
| BEAST PACKAGE | | |
| Part # | Description | Unit Price |
| OPTION-977-5000-30 | Shingle machine set-up (Includes wear max augers, base side scrapers, chain oiler tank, infeed chain bushing guards and additional dust suppression nozzles). | \$ 5250.00 |
| FEED SYSTEM | | |
| Part # | Description | Unit Price |
| OPTION-977-5000-27 | 29 1/2" diameter x 60" wide top feed wheel with 1 3/4" feed wheel teeth located around and on sides of feed wheel (feed wheel is 1,200 pounds heavier than standard wheel and adds an additional 7,100 pounds of pulling power for a total of 15,443 pounds of pulling power). | \$ 12995.00 |
| AXLE | | |
| Part # | Description | Unit Price |
| 990-100640 | (3) 25,000 pound air brake axles | \$ 0.00 |
| OPTION-977-10036 | Overseas/narrow triaxle Option with CE certified brake linings (3680 only) | \$ 5750.00 |
| TIRES/RIMS | | |
| Part # | Description | Unit Price |
| 990-100658 | (6) 385/65R 22.5, 16 ply tires mounted on 10-bolt aluminum rims | \$ 0.00 |
| OPTION-977-5000-15 | (6) 445/50R, 22.5, 20 ply tires mounted on 10 bolt aluminum rims (includes longer frame assembly for California weight requirements) | \$ 5725.00 |
| HITCH | | |
| Part # | Description | Unit Price |
| 990-100931 | 3" pintle hitch with safety chains, slip hooks, and 7 prong replaceable coiled power cord (Includes grapple barrel on whole tree chipper models) | \$ 0.00 |
| 977-100522 | Wrap around fifth wheel hook up (Must be selected to get machine within 98" wide) | \$ 7250.00 |
| BEAST HEAD | | |
| Part # | Description | Unit Price |
| BEAST-25-0001 | 30 tooth standard cuttermill (must select hardware) | \$ 0.00 |

| | | |
|--------------------------|---|--------------------|
| OPTION-978-5000-0 | 60 tooth cuttermill in lieu of 30 tooth (must select hardware) | \$ 3475.00 |
| OPTION-977-1007-7 | Chipper drum with anvil and hardware to switch between 4 or 8 knives (Please specify 4 or 8 knife) (Note: with this option selected you can skip the cutterbody and tooth sections) (does NOT include standard mill) (Requires specification) | \$ 33500.00 |
| OPTION-977-1007-6 | Chipper drum with anvil and hardware to switch between 4 or 8 knives (Please specify 4 or 8 knife) (Note: with this option selected you can skip the cutterbody and tooth sections) (does include cost of standard mill) (Requires specification) | \$ 59850.00 |
| OPTION-977-1007-7 | 20 Knife Micro-Drum (Note: with this option selected you can skip the cutterbody and tooth sections) (does NOT include standard mill) | \$ 39750.00 |

| BEAST CUTTERBODY | | |
|-------------------------|---|-------------------|
| Part # | Description | Unit Price |
| 977-304720 | Replaceable raker style cutterbody to be installed on machine - (60 tooth mill only) | \$ 95.00 |
| 977-3061-62 | Replaceable raker style cutterbody to be installed on machine - (30 tooth mill only) | \$ 150.00 |
| 977-2012-34 | Tooth / Knife style cutterbody to be installed on machine (60 tooth mill only) | \$ 135.00 |
| 977-2013-81 | Tooth / Knife style cutterbody to be installed on machine (30 tooth mill only) (26/3680 Knife Style Cutter Body for 30 Tooth Mill Option) | \$ 210.00 |

| BEAST TEETH/KNIFE | | |
|--------------------------|--|-------------------|
| Part # | Description | Unit Price |
| 900-9914-96 | Double splitter tooth to be installed on machine | \$ 48.00 |
| 900-9914-98 | Double blunt nose splitter tooth to be installed on machine | \$ 48.75 |
| 900-9916-07 | Double short shingle tooth to be installed on machine | \$ 49.00 |
| 900-9914-97 | Double carbide cutter to be installed on machine | \$ 42.00 |
| 900-9914-99 | Double NR26 tooth to be installed on machine | \$ 56.50 |
| 900-9915-00 | G55 Sprinkle carbide tooth to be installed machine | \$ 33.00 |
| 900-9915-23 | Chipper knife to be installed on machine (must select counter knives or wear blocks as well) | \$ 16.50 |
| 900-9915-25 | Counter knife to be installed on machine | \$ 13.50 |
| 900-9915-24 | Blank counter knife (in lieu of counter knife) to be installed on machine | \$ 10.00 |
| 900-4916-55 | 3/4-16 x 2 1/2" Grade 8 hex bolt for chipper knife or tooth on knife style cutterbodies to be installed on machine | \$ 2.25 |
| 900-4905-91 | 3/4" Nordlock Washer to be installed (For use with knife style cutter bodies only) | \$ 5.00 |
| 900-9904-61 | 1" splitter tooth to be installed on machine | \$ 17.50 |
| 900-9904-62 | 1" splitter fan tooth to be installed on machine | \$ 30.00 |
| 900-9904-95 | 1" blunt nose splitter fan tooth to be installed on machine | \$ 27.50 |
| 900-9911-04 | 1" short shinge tooth to be installed on machine | \$ 19.25 |
| 900-9910-92 | 1" short shingle fan tooth to be installed on machine | \$ 32.50 |
| 900-9912-09 | 1" shingle splitter fan tooth to be installed on machine | \$ 27.50 |
| 900-9914-93 | 1" carbide HD cutter tooth to be installed on machine | \$ 17.25 |
| 900-9911-62 | 1" carbide HD cutter fan tooth to be installed on machine | \$ 38.75 |
| 900-9911-61 | 1" NR26 fan tooth to be installed on machine | \$ 33.50 |
| 900-9911-60 | 1" NR26 tooth to be installed on machine | \$ 22.50 |
| 900-9915-04 | 2" splitter tooth to be installed on machine | \$ 41.50 |
| 900-9916-06 | 2" short shingle fan tooth to be installed on machine | \$ 41.50 |
| 900-9915-03 | 2" blunt nose splitter fan tooth to be installed on machine | \$ 40.00 |
| 900-9915-07 | 2" G55 Sprinkle carbide fan tooth (trash tooth) to be installed on machine | \$ 30.00 |
| 900-9915-08 | 2" NR26 fan tooth to be installed on machine | \$ 46.00 |
| 900-9915-05 | 2" carbide HD cutter fan tooth to be installed on machine | \$ 42.00 |
| 900-9915-01 | 2" blank fan tooth to be installed on machine (use with 30 teeth or knives on 60 tooth mills only) | \$ 22.00 |
| 977-100056 | 2 1/2" wide (45 degree) raker to be installed on machine (only recommended when doing smaller diameter material with 30 tooth mills) | \$ 10.50 |
| 977-2011-99 | 2 1/2" wide (90 degree) raker to be installed on machine (raker for 1425, 1680, 2460 and 2680/3680 w/ 60 tooth mill) | \$ 16.00 |
| 977-2012-00 | 2 1/2" wide (90 degree) HD raker to be installed on machine (raker for 1425, 1680, 2460 and 2680/3680 w/ 60 tooth mill) | \$ 18.50 |

| | | |
|-------------|---|----------|
| 977-200817 | 2 1/2" wide (90 degree) HD raker to be installed on machine (shingle applications only) (60 tooth mills only) | \$ 28.25 |
| 977-2012-01 | 2 1/2" wide (90 degree) raker to be installed on machine (30 tooth mills only) | \$ 18.00 |
| 977-2012-02 | 2 1/2" wide (90 degree) HD raker to be installed on machine (30 tooth mills only) | \$ 22.50 |
| 900-4902-78 | Raker insert bolt to be installed (Used only on 45 degree rakers) | \$ 2.00 |
| 900-4918-11 | Raker insert bolt to be installed (All 90 degree rakers) | \$ 1.75 |

SCREENS

| Part # | Description | Unit Price |
|------------|--|------------|
| 977-200520 | 1/2" thick, 5/8" modified diamond screen to be installed on machine | \$ 2480.00 |
| 977-200536 | 1/2" thick, 3/4" modified diamond screen to be installed on machine | \$ 2450.00 |
| 977-200003 | 3/4" thick, 2" modified diamond screen to be installed on machine | \$ 2190.00 |
| 977-200004 | 3/4" thick, 3" modified diamond screen to be installed on machine | \$ 2105.00 |
| 977-200005 | 3/4" thick, 4" modified diamond screen to be installed on machine | \$ 2025.00 |
| 977-200006 | 3/4" thick, 5" modified diamond screen to be installed on machine | \$ 1975.00 |
| 977-200007 | 3/4" thick, 6" modified diamond screen to be installed on machine | \$ 1975.00 |
| 977-200008 | 3/4" thick, 7" modified diamond screen to be installed on machine | \$ 1975.00 |
| 977-200009 | 3/4" thick, 1" round screen to be installed on machine | \$ 2325.00 |
| 977-200303 | 3/4" thick, 1-1/2" round screen to be installed on machine | \$ 2385.00 |
| 977-200010 | 3/4" thick, 2" round screen to be installed on machine | \$ 2250.00 |
| 977-200011 | 3/4" thick, 3" round screen to be installed on machine | \$ 2215.00 |
| 977-200012 | 3/4" thick, 4" round screen to be installed on machine | \$ 2150.00 |
| 977-200013 | 3/4" thick, 5" round screen to be installed on machine | \$ 2150.00 |
| 977-200015 | 3/4" thick, 1" square screen to be installed on machine | \$ 2220.00 |
| 977-200016 | 3/4" thick, 2" square screen to be installed on machine | \$ 2200.00 |
| 977-200017 | 3/4" thick, 3" square screen to be installed on machine | \$ 2115.00 |
| 977-200018 | 3/4" thick, 4" square screen to be installed on machine | \$ 1910.00 |
| 977-200019 | 3/4" thick, 5" square screen to be installed on machine | \$ 2375.00 |
| 977-200345 | 3/4" thick, 1" square baffle screen to be installed on machine | \$ 3500.00 |
| 977-200290 | 3/4" thick, 1 1/2" square baffle screen to be installed on machine | \$ 2950.00 |
| 977-200254 | 3/4" thick, 2" square baffle screen to be installed on machine | \$ 2600.00 |
| 977-200410 | 3/4" thick, 3" square baffle screen to be installed on machine | \$ 2285.00 |
| 977-200442 | 3/4" thick, 4" square baffle screen to be installed on machine | \$ 2250.00 |
| 977-200177 | Demo-green landclearing/C&D screen to be installed on machine | \$ 1125.00 |
| 977-201166 | Screen - Chip Breaker Upper Section Assy - Wide Spacing to be installed on machine | \$ 2110.00 |

GATES

| Part # | Description | Unit Price |
|------------|--|------------|
| 977-200537 | 1/2" thick, 3/4" modified diamond drop gate to be installed on machine | \$ 1195.00 |
| 977-200574 | 1/2" thick, 5/8" modified diamond drop gate to be installed on machine | \$ 1550.00 |
| 977-201026 | 3/4" thick, 1" modified diamond drop gate to be installed on machine | \$ 1825.00 |
| 977-201054 | 3/4" thick, 1 1/2" modified diamond drop gate to be installed on machine | \$ 1825.00 |
| 977-201027 | 3/4" thick, 2" modified diamond drop gate to be installed on machine | \$ 1770.00 |
| 977-201028 | 3/4" thick, 3" modified diamond drop gate to be installed on machine | \$ 1620.00 |
| 977-200784 | 3/4" thick, 4" modified diamond drop gate to be installed on machine | \$ 1475.00 |
| 977-201029 | 3/4" thick, 5" modified diamond drop gate to be installed on machine | \$ 1550.00 |
| 977-201030 | 3/4" thick, 6" modified diamond drop gate to be installed on machine | \$ 1585.00 |
| 977-201031 | 3/4" thick, 1" Round gate to be installed on machine | \$ 2000.00 |
| 977-201056 | 3/4" thick, 2" Round gate to be installed on machine | \$ 1630.00 |
| 977-201057 | 3/4" thick, 3" Round gate to be installed on machine | \$ 1550.00 |
| 977-201032 | 3/4" thick, 1" square gate to be installed on machine | \$ 2020.00 |
| 977-201055 | 3/4" thick, 2" square gate to be installed on machine | \$ 1575.00 |
| 977-201033 | 3/4" thick, 3" square gate to be installed on machine | \$ 1475.00 |
| 977-201177 | Chip breaker bottom section to be installed on machine | \$ 2040.00 |

ADD-ON OPTIONS

| Infeed | | |
|--------------------|---|------------|
| Part # | Description | Unit Price |
| OPTION-977-5000-2 | Hydraulic infeed chain lock | \$ 2175.00 |
| Air Compressor | | |
| Part # | Description | Unit Price |
| OPTION-977-5000-09 | Air compressor with gas engine along with hose reel and 50' hose. Also Includes one M7 impact wrench with applicable sockets for changing teeth and cutterbodies | \$ 8475.00 |
| Greaser System | | |
| Part # | Description | Unit Price |
| OPTION-977-5000-20 | 36 point manual grease distribution system - features a single grease point that will provide grease to auger bearings (if applicable), discharge bearings, discharge shaker roller bearings, and yoke pivot pins | \$ 3385.00 |
| Beast Cutterbody | | |
| Part # | Description | Unit Price |
| 977-304720 | Replaceable raker style cutterbody to be shipped loose - (60 tooth mill only) | \$ 95.00 |
| 977-3061-62 | Replaceable raker style cutterbody to be shipped loose - (30 tooth mill only) | \$ 150.00 |
| 977-2012-34 | Tooth / Knife style cutterbody to be shipped loose (60 tooth mill only) | \$ 135.00 |
| 977-2013-81 | Tooth / Knife style cutterbody to be shipped loose (30 tooth mill only) | \$ 210.00 |
| Beast Gate | | |
| Part # | Description | Unit Price |
| 977-200537 | 1/2" thick, 3/4" modified diamond drop gate to be shipped loose | \$ 1195.00 |
| 977-200574 | 1/2" thick, 5/8" modified diamond drop gate to be shipped loose | \$ 1550.00 |
| 977-201026 | 3/4" thick, 1" modified diamond drop gate to be shipped loose | \$ 1825.00 |
| 977-201054 | 3/4" thick, 1 1/2" modified diamond drop gate to be shipped loose | \$ 1825.00 |
| 977-201027 | 3/4" thick, 2" modified diamond drop gate to be shipped loose | \$ 1770.00 |
| 977-201028 | 3/4" thick, 3" modified diamond drop gate to be shipped loose | \$ 1620.00 |
| 977-200784 | 3/4" thick, 4" modified diamond drop gate to be shipped loose | \$ 1475.00 |
| 977-201029 | 3/4" thick, 5" modified diamond drop gate to be shipped loose | \$ 1550.00 |
| 977-201030 | 3/4" thick, 6" modified diamond drop gate to be shipped loose | \$ 1585.00 |
| 977-201031 | 3/4" thick, 1" Round gate to be shipped loose | \$ 2000.00 |
| 977-201176 | 3/4" thick, 1 1/2" round drop gate to be shipped loose | \$ 1725.00 |
| 977-201056 | 3/4" thick, 2" Round gate to be shipped loose | \$ 1630.00 |
| 977-201057 | 3/4" thick, 3" Round gate to be shipped loose | \$ 1550.00 |
| 977-201032 | 3/4" thick, 1" square gate to be shipped loose | \$ 2020.00 |
| 977-201055 | 3/4" thick, 2" square gate to be shipped loose | \$ 1575.00 |
| 977-201033 | 3/4" thick, 3" square gate to be shipped loose | \$ 1475.00 |
| 977-201177 | Chip breaker bottom section to be shipped loose | \$ 2040.00 |
| Beast Teeth/Knife | | |
| Part # | Description | Unit Price |
| 900-9914-96 | Double splitter tooth to be shipped loose | \$ 48.00 |
| 900-9914-98 | Double blunt nose splitter tooth to be shipped loose | \$ 48.75 |
| 900-9916-07 | Double short shingle tooth to be shipped loose | \$ 49.00 |
| 900-9914-97 | Double carbide cutter to be shipped loose | \$ 42.00 |
| 900-9914-99 | Double NR26 tooth to be shipped loose | \$ 56.50 |
| 900-9915-00 | G55 Sprinkle carbide tooth to be shipped loose | \$ 33.00 |
| 900-9915-23 | Chipper knife to be shipped loose (must select counter knives or wear blocks as well) | \$ 16.50 |
| 900-9915-25 | Counter knife to be shipped loose | \$ 13.50 |
| 900-9915-24 | Blank counter knife (in lieu of counter knife) to be shipped loose | \$ 10.00 |
| 900-9904-61 | 1" splitter tooth to be shipped loose | \$ 17.50 |
| 900-9904-62 | 1" splitter fan tooth to be shipped loose | \$ 30.00 |
| 900-9904-95 | 1" blunt nose splitter fan tooth to be shipped loose | \$ 27.50 |
| 900-9915-04 | 2" splitter tooth to be shipped loose | \$ 41.50 |
| 900-9915-03 | 2" blunt nose splitter fan tooth to be shipped loose | \$ 40.00 |

| | | |
|-------------|--|----------|
| 900-9911-04 | 1" short shingle tooth to be shipped loose | \$ 19.25 |
| 900-9910-92 | 1" short shingle fan tooth to be shipped loose | \$ 32.50 |
| 900-9916-06 | 2" short shingle fan tooth to be shipped loose | \$ 41.50 |
| 900-9912-09 | 1" shingle splitter fan tooth to be shipped loose | \$ 27.50 |
| 900-9914-93 | 1" carbide HD cutter tooth to be shipped loose | \$ 17.25 |
| 900-9911-62 | 1" carbide HD cutter fan tooth to be shipped loose | \$ 38.75 |
| 900-9915-05 | 2" carbide HD cutter fan tooth to be shipped loose | \$ 42.00 |
| 900-9911-60 | 1" NR26 tooth to be shipped loose | \$ 22.50 |
| 900-9911-61 | 1" NR26 fan tooth to be shipped loose | \$ 33.50 |
| 900-9915-08 | 2" NR26 fan tooth to be shipped loose | \$ 46.00 |
| 900-9915-07 | 2" G55 Sprinkle carbide fan tooth (trash tooth) to be shipped loose | \$ 30.00 |
| 900-9915-01 | 2" blank fan tooth to be shipped loose (use with 30 teeth or knives on 60 tooth mills only) | \$ 22.00 |
| 977-100056 | 2 1/2" wide (45 degree) raker to be shipped loose | \$ 10.50 |
| 977-2011-99 | 2 1/2" wide (90 degree) raker to be shipped loose (raker for 1425, 1680, 2460 and 2680/3680 w/ 60 tooth mill) | \$ 16.00 |
| 977-2012-00 | 2 1/2" wide (90 degree) HD raker to be shipped loose (raker for 1425, 1680, 2460 and 2680/3680 w/ 60 tooth mill) | \$ 18.50 |
| 977-200817 | 2 1/2" wide (90 degree) HD raker to be shipped loose (shingle applications only) (60 tooth mills only) | \$ 28.25 |
| 977-2012-01 | 2 1/2" wide (90 degree) raker to be shipped loose (30 tooth mills only) | \$ 18.00 |
| 977-2012-02 | 2 1/2" wide (90 degree) HD raker to be shipped loose (30 tooth mills only) | \$ 22.50 |
| 900-4902-78 | Raker insert bolt to be shipped loose (Used only on 45 degree rakers) | \$ 2.00 |
| 900-4918-11 | Raker insert bolt to be shipped loose (All 90 degree rakers) | \$ 1.75 |
| 900-4916-55 | 3/4-16 x 2 1/2" Grade 8 hex bolt for chipper knife or tooth on knife style cutterbodies to be shipped loose | \$ 2.25 |
| 900-4905-91 | 3/4" Nordlock Washer to be shipped loose | \$ 5.00 |

| Coloring System | | |
|--------------------|---|-------------|
| Part # | Description | Unit Price |
| OPTION-983-5000-03 | ERCP250 coloring system with 1/3 hp 220v three phase electric variable speed weather resistant motor and pump | \$ 16995.00 |
| OPTION-977-5000-3 | Colorant manifold only (does not include coloring system) | \$ 650.00 |

| Discharges | | |
|--------------------|--|-------------|
| Part # | Description | Unit Price |
| 978-200230 | 2680/3680 Discharge Hopper/Funnel | \$ 1975.00 |
| OPTION-977-1007-5 | Overband magnetic separator to be mounted on discharge | \$ 17025.00 |
| OPTION-977-1008-99 | 42" diameter hydraulic thrower for loading end opening chip vans or broadcasting chips over a site. Unit is mounted at the end of the discharge conveyor and will swing 25 degrees side to side (50 degrees total), 34 degrees up and 12 degrees down. (Note: includes 18' stationary discharge) | \$ 50525.00 |

| Engine Related Options | | |
|------------------------|---|------------|
| Part # | Description | Unit Price |
| 977-100435 | Proheat Engine Heater | \$ 5725.00 |
| 977-100508 | Critical grade silencer for C18 engines | \$ 2850.00 |

| Extended Warranties | | |
|---------------------|---|-------------|
| Part # | Description | Unit Price |
| 900-6997-31 | 5 year / 5,000 hour Platinum Warranty (C15 Cat Engines) | \$ 12720.00 |
| 900-6997-32 | 5 year / 5,000 hour Platinum Warranty (C18 Cat Engines) | \$ 14215.00 |

| Infeed - Clear Curtain | | |
|------------------------|--|------------|
| Part # | Description | Unit Price |
| OPTION-977-5000-3 | Add infeed chain scraper for snow/ice environments | \$ 885.00 |

| Lights | | |
|--------|-------------|------------|
| Part # | Description | Unit Price |

977-800134 (2) 12" LED utility cabinet lights \$ 495.00

| Manuals (Machine) | | |
|-------------------|-------------|------------|
| Part # | Description | Unit Price |

900-8912-27 Additional Operating and Parts Manual - weather proof \$ 95.00

| Miscellaneous Options | | |
|-----------------------|-------------|------------|
| Part # | Description | Unit Price |

977-800135 (4) 1400L trapezoid work lights. (2) to will be mounted on infeed and (2) will be mounted on discharge \$ 1795.00

| Screens | | |
|---------|-------------|------------|
| Part # | Description | Unit Price |

| | | |
|------------|---|------------|
| 977-200520 | 1/2" thick, 5/8" modified diamond screen to be shipped loose | \$ 2480.00 |
| 977-200536 | 1/2" thick, 3/4" modified diamond screen to be shipped loose | \$ 2450.00 |
| 977-200003 | 3/4" thick, 2" modified diamond screen to be shipped loose | \$ 2190.00 |
| 977-200004 | 3/4" thick, 3" modified diamond screen to be shipped loose | \$ 2105.00 |
| 977-200005 | 3/4" thick, 4" modified diamond screen to be shipped loose | \$ 2025.00 |
| 977-200006 | 3/4" thick, 5" modified diamond screen to be shipped loose | \$ 1975.00 |
| 977-200007 | 3/4" thick, 6" modified diamond screen to be shipped loose | \$ 1975.00 |
| 977-200008 | 3/4" thick, 7" modified diamond screen to be shipped loose | \$ 1975.00 |
| 977-200009 | 3/4" thick, 1" round screen to be shipped loose | \$ 2325.00 |
| 977-200303 | 3/4" thick, 1-1/2" round screen to be shipped loose | \$ 2385.00 |
| 977-200010 | 3/4" thick, 2" round screen to be shipped loose | \$ 2250.00 |
| 977-200011 | 3/4" thick, 3" round screen to be shipped loose | \$ 2215.00 |
| 977-200012 | 3/4" thick, 4" round screen to be shipped loose | \$ 2150.00 |
| 977-200013 | 3/4" thick, 5" round screen to be shipped loose | \$ 2150.00 |
| 977-200015 | 3/4" thick, 1" square screen to be shipped loose | \$ 2220.00 |
| 977-200016 | 3/4" thick, 2" square screen to be shipped loose | \$ 2200.00 |
| 977-200017 | 3/4" thick, 3" square screen to be shipped loose | \$ 2115.00 |
| 977-200018 | 3/4" thick, 4" square screen to be shipped loose | \$ 1910.00 |
| 977-200019 | 3/4" thick, 5" square screen to be shipped loose | \$ 2375.00 |
| 977-200345 | 3/4" thick, 1" square baffle screen to be shipped loose | \$ 3500.00 |
| 977-200290 | 3/4" thick, 1 1/2" square baffle screen to be shipped loose | \$ 2950.00 |
| 977-200254 | 3/4" thick, 2" square baffle screen to be shipped loose | \$ 2600.00 |
| 977-200410 | 3/4" thick, 3" square baffle screen to be shipped loose | \$ 2285.00 |
| 977-200442 | 3/4" thick, 4" square baffle screen to be shipped loose | \$ 2250.00 |
| 977-200177 | Demo-green landclearing/C&D screen to be shipped loose | \$ 1125.00 |
| 977-201166 | Screen - Chip Breaker Upper Section Assy - Wide Spacing to be shipped loose | \$ 2110.00 |

| Tool Box | | |
|----------|-------------|------------|
| Part # | Description | Unit Price |

OPTION-977-5000-2 Steel tool box mounted on fender (36" x 18" x 18") - Towable units only \$ 675.00



Jason Morey
 6750 Millbrook Road
 Remus, MI 49340
 USA
 989-561-2270 (Phone)
 989-561-2273 (Fax)
www.banditchippers.com

MODEL 3680XP ELECTRIC BEAST RECYCLER

Pricing Scheme:

Current Pricing

Currency:

United States (dollars)

Pricing Generated:

September 13, 2021 03:46 PM

Generated By:

Jason Morey (Jason Morey)

BASE PRICE

| Part # | Description | Base Price |
|-------------|--|---------------------|
| MODEL-3680E | Model 3680XP Electric - Beast Recycler | \$ 393450.00 |

STANDARD EQUIPMENT

| Part # | Description | Unit Price |
|-----------------|--|----------------|
| STANDARD | Horizontal feed with a 42" diameter x 63" wide cutter mill (mill is equipped with 30 or 60 cutterbodies and teeth to be selected) - 35" high x 60" wide mill opening. | \$ 0.00 |
| STANDARD | Full width adjustable anvil constructed with structural steel. | \$ 0.00 |
| STANDARD | 150 gallon hydraulic tank with magnetic drain plug, aluminum fluid sight gauge, and shutoff valves. | \$ 0.00 |
| STANDARD | (10) Debris augers to capture and feed the debris falling from the feed end of the infeed conveyor into the cutter mill. Hydraulically driven with a high tensile self tensing roller chain system. | \$ 0.00 |
| STANDARD | 19' long x 60" wide steel slat infeed conveyor chain direct driven by a hydraulic motor/planetary gear box combo with high tensile (WDH120) roller chain system - Hopper length is 17'-6". | \$ 0.00 |
| STANDARD | (1) 20" diameter 59" wide floating feed wheel internally driven by a hydraulic motor/gearbox combination. Also features 1-3/4" teeth located around the diameter of the feedwheel. | \$ 0.00 |
| STANDARD | Reversing Auto Feed System (reverses feed system once engine goes below a set RPM, then re-starts feed system once engine re-gains full RPM). | \$ 0.00 |
| STANDARD | 30' long x 48" wide height adjustable discharge conveyor with magnetic head pulley. (Has an approximate stacking height of 19'). | \$ 0.00 |
| STANDARD | Radio remote control with tether remote back-up and 50' of cord (Controls yoke up, infeed conveyor forward / reverse, feed wheel forward / reverse, all feed reverse, gate open / close, infeed and discharge speeds and engine e-stop). | \$ 0.00 |
| STANDARD | Single front hydraulic stabilizer with (2) cylinders. | \$ 0.00 |
| STANDARD | Screen changing arm to assist with installation and removal of the screens. | \$ 0.00 |
| STANDARD | 15 groove cutter head drive system, 5V Banded Kevlar belts and ductile iron sheaves. Housed in steel belt shield with access to check belt tension. | \$ 0.00 |
| STANDARD | (4) engine shut down switches located on all four corners of machine. | \$ 0.00 |
| STANDARD | 10 pound ABC Type Fire extinguisher with mount. | \$ 0.00 |
| STANDARD | Lockable control cabinets for both hydraulic valves and machine control panel. | \$ 0.00 |
| STANDARD | Dust suppression system includes misting nozzles located over cutter mill, feed wheel and discharge | \$ 0.00 |
| STANDARD | 24 volt system with rubber mounted LED taillights, 7 prong replaceable coiled power cord & protected heavy-duty wiring with junction box, and LED clearance lights with reflectors. Also includes (2) 1400 CCA batteries | \$ 0.00 |
| STANDARD | (1) weatherproof machine manual (includes safety, operation and parts sections) also (1) engine and clutch manual is included if applicable | \$ 0.00 |
| STANDARD | It is the customers responsibility to hire local contractors/engineers/electricians to install all the transformers, lines, and connections to our start panels and to our grinder. Bandit is not certified to do that, nor coordinate that. We provide guidance about how much power they need to supply when they run our machine, but are not responsible for getting it all connected. | \$ 0.00 |

| PAINT | | |
|--------------------|--|--------------|
| Part # | Description | Unit Price |
| 333-32273 | Standard Imron Industrial Urethane Bandit Yellow (Requires specification) | \$ 0.00 |
| 333-28984 | Standard Imron Industrial Urethane Green (Requires specification) | \$ 0.00 |
| OPTION-977-5000-18 | Special Imron Industrial Paint (please specify paint color and number) - 3680 (Requires specification) | \$ 2850.00 |
| ENGINE | | |
| Part # | Description | Unit Price |
| ELECTRIC-500 | 500 horsepower WEG electric motor, with a 50 horsepower electric pump drive motor and panel, soft start panel for main motor, design "A" torque for maximum performance, three phase (60 Hertz), 208-230/460, or 460 volt options, enclosed fan (water and dust tight), class "F" insulation for all frames, 1.15 service factor, and F1 mount: (Please consult with Bandit if you need different electrical requirements, as additional charges may be applicable). | \$ 65495.00 |
| 977-6000-18 | (2) 400 horsepower WEG electric motors, with 125 hp electric pump motor and panel. Includes soft start panel for main motor (600V / 60 HZ) | \$ 126250.00 |
| BEAST PACKAGE | | |
| Part # | Description | Unit Price |
| OPTION-977-5000-30 | Shingle machine set-up (Includes wear max augers, base side scrapers, chain oiler tank, infeed chain bushing guards and additional dust suppression nozzles). | \$ 5250.00 |
| FEED SYSTEM | | |
| Part # | Description | Unit Price |
| OPTION-977-5000-27 | 29 1/2" diameter x 60" wide top feed wheel with 1 3/4" feed wheel teeth located around and on sides of feed wheel (feed wheel is 1,200 pounds heavier than standard wheel and adds an additional 7,100 pounds of pulling power for a total of 15,443 pounds of pulling power). | \$ 12995.00 |
| AXLE | | |
| Part # | Description | Unit Price |
| 990-100640 | (3) 25,000 pound air brake axles | \$ 0.00 |
| TIRES/RIMS | | |
| Part # | Description | Unit Price |
| 990-100658 | (6) 385/65R 22.5, 16 ply tires mounted on 10-bolt aluminum rims | \$ 0.00 |
| HITCH | | |
| Part # | Description | Unit Price |
| 990-100931 | 3" pintle hitch with safety chains, slip hooks, and 7 prong replaceable coiled power cord (Includes grapple barrel on whole tree chipper models) | \$ 0.00 |
| 977-100522 | Wrap around fifth wheel hook up (Must be selected to get machine within 98" wide) | \$ 7250.00 |
| BEAST HEAD | | |
| Part # | Description | Unit Price |
| BEAST-25-0001 | 30 tooth standard cuttermill (must select hardware) | \$ 0.00 |
| OPTION-978-5000-0 | 60 tooth cuttermill in lieu of 30 tooth (must select hardware) | \$ 3475.00 |
| OPTION-977-1007-7 | Chipper drum with anvil and hardware to switch between 4 or 8 knives (Please specify 4 or 8 knife) (Note: with this option selected you can skip the cutterbody and tooth sections) (does NOT include standard mill) (Requires specification) | \$ 33500.00 |
| OPTION-977-1007-69 | Chipper drum with anvil and hardware to switch between 4 or 8 knives (Please specify 4 or 8 knife) (Note: with this option selected you can skip the cutterbody and tooth sections) (does include cost of standard mill) (Requires specification) | \$ 59850.00 |
| OPTION-977-1007-78 | 20 Knife Micro-Drum (Note: with this option selected you can skip the cutterbody and tooth sections) (does NOT include standard mill) | \$ 39750.00 |
| BEAST CUTTERBODY | | |
| Part # | Description | Unit Price |
| 977-304720 | Replaceable raker style cutterbody to be installed on machine - (60 tooth mill only) | \$ 95.00 |

| | | |
|--------------------|---|------------------|
| 977-3061-62 | Replaceable raker style cutterbody to be installed on machine - (30 tooth mill only) | \$ 150.00 |
| 977-2012-34 | Tooth / Knife style cutterbody to be installed on machine (60 tooth mill only) | \$ 135.00 |
| 977-2013-81 | Tooth / Knife style cutterbody to be installed on machine (30 tooth mill only) (26/3680 Knife Style Cutter Body for 30 Tooth Mill Option) | \$ 210.00 |

| BEAST TEETH/KNIFE | | |
|--------------------------|--|-------------------|
| Part # | Description | Unit Price |
| 900-9914-96 | Double splitter tooth to be installed on machine | \$ 48.00 |
| 900-9914-98 | Double blunt nose splitter tooth to be installed on machine | \$ 48.75 |
| 900-9916-07 | Double short shingle tooth to be installed on machine | \$ 49.00 |
| 900-9914-97 | Double carbide cutter to be installed on machine | \$ 42.00 |
| 900-9914-99 | Double NR26 tooth to be installed on machine | \$ 56.50 |
| 900-9915-00 | G55 Sprinkle carbide tooth to be installed machine | \$ 33.00 |
| 900-9915-23 | Chipper knife to be installed on machine (must select counter knives or wear blocks as well) | \$ 16.50 |
| 900-9915-25 | Counter knife to be installed on machine | \$ 13.50 |
| 900-9915-24 | Blank counter knife (in lieu of counter knife) to be installed on machine | \$ 10.00 |
| 900-4905-91 | 3/4" Nordlock Washer to be installed (For use with knife style cutter bodies only) | \$ 5.00 |
| 900-4916-55 | 3/4-16 x 2 1/2" Grade 8 hex bolt for chipper knife or tooth on knife style cutterbodies to be installed on machine | \$ 2.25 |
| 900-9904-61 | 1" splitter tooth to be installed on machine | \$ 17.50 |
| 900-9904-62 | 1" splitter fan tooth to be installed on machine | \$ 30.00 |
| 900-9904-95 | 1" blunt nose splitter fan tooth to be installed on machine | \$ 27.50 |
| 900-9911-04 | 1" short shinge tooth to be installed on machine | \$ 19.25 |
| 900-9910-92 | 1" short shingle fan tooth to be installed on machine | \$ 32.50 |
| 900-9912-09 | 1" shingle splitter fan tooth to be installed on machine | \$ 27.50 |
| 900-9914-93 | 1" carbide HD cutter tooth to be installed on machine | \$ 17.25 |
| 900-9911-62 | 1" carbide HD cutter fan tooth to be installed on machine | \$ 38.75 |
| 900-9911-61 | 1" NR26 fan tooth to be installed on machine | \$ 33.50 |
| 900-9911-60 | 1" NR26 tooth to be installed on machine | \$ 22.50 |
| 900-9915-04 | 2" splitter tooth to be installed on machine | \$ 41.50 |
| 900-9916-06 | 2" short shingle fan tooth to be installed on machine | \$ 41.50 |
| 900-9915-03 | 2" blunt nose splitter fan tooth to be installed on machine | \$ 40.00 |
| 900-9915-08 | 2" NR26 fan tooth to be installed on machine | \$ 46.00 |
| 900-9915-07 | 2" G55 Sprinkle carbide fan tooth (trash tooth) to be installed on machine | \$ 30.00 |
| 900-9915-05 | 2" carbide HD cutter fan tooth to be installed on machine | \$ 42.00 |
| 900-9915-01 | 2" blank fan tooth to be installed on machine (use with 30 teeth or knives on 60 tooth mills only) | \$ 22.00 |
| 977-100056 | 2 1/2" wide (45 degree) raker to be installed on machine (only recommended when doing smaller diameter material with 30 tooth mills) | \$ 10.50 |
| 977-2011-99 | 2 1/2" wide (90 degree) raker to be installed on machine (raker for 1425, 1680, 2460 and 2680/3680 w/ 60 tooth mill) | \$ 16.00 |
| 977-2012-00 | 2 1/2" wide (90 degree) HD raker to be installed on machine (raker for 1425, 1680, 2460 and 2680/3680 w/ 60 tooth mill) | \$ 18.50 |
| 977-200817 | 2 1/2" wide (90 degree) HD raker to be installed on machine (shingle applications only) (60 tooth mills only) | \$ 28.25 |
| 977-2012-01 | 2 1/2" wide (90 degree) raker to be installed on machine (30 tooth mills only) | \$ 18.00 |
| 977-2012-02 | 2 1/2" wide (90 degree) HD raker to be installed on machine (30 tooth mills only) | \$ 22.50 |
| 900-4902-78 | Raker insert bolt to be installed (Used only on 45 degree rakers) | \$ 2.00 |
| 900-4918-11 | Raker insert bolt to be installed (All 90 degree rakers) | \$ 1.75 |

| SCREENS | | |
|-------------------|---|-------------------|
| Part # | Description | Unit Price |
| 977-200536 | 1/2" thick, 3/4" modified diamond screen to be installed on machine | \$ 2450.00 |
| 977-200003 | 3/4" thick, 2" modified diamond screen to be installed on machine | \$ 2190.00 |
| 977-200004 | 3/4" thick ,3" modified diamond screen to be installed on machine | \$ 2105.00 |
| 977-200005 | 3/4" thick, 4" modified diamond screen to be installed on machine | \$ 2025.00 |

| | | |
|------------|--|------------|
| 977-200006 | 3/4" thick, 5" modified diamond screen to be installed on machine | \$ 1975.00 |
| 977-200007 | 3/4" thick, 6" modified diamond screen to be installed on machine | \$ 1975.00 |
| 977-200008 | 3/4" thick, 7" modified diamond screen to be installed on machine | \$ 1975.00 |
| 977-200009 | 3/4" thick, 1" round screen to be installed on machine | \$ 2325.00 |
| 977-200303 | 3/4" thick, 1-1/2" round screen to be installed on machine | \$ 2385.00 |
| 977-200010 | 3/4" thick, 2" round screen to be installed on machine | \$ 2250.00 |
| 977-200011 | 3/4" thick, 3" round screen to be installed on machine | \$ 2215.00 |
| 977-200012 | 3/4" thick, 4" round screen to be installed on machine | \$ 2150.00 |
| 977-200013 | 3/4" thick, 5" round screen to be installed on machine | \$ 2150.00 |
| 977-200015 | 3/4" thick, 1" square screen to be installed on machine | \$ 2220.00 |
| 977-200016 | 3/4" thick, 2" square screen to be installed on machine | \$ 2200.00 |
| 977-200017 | 3/4" thick, 3" square screen to be installed on machine | \$ 2115.00 |
| 977-200018 | 3/4" thick, 4" square screen to be installed on machine | \$ 1910.00 |
| 977-200019 | 3/4" thick, 5" square screen to be installed on machine | \$ 2375.00 |
| 977-200345 | 3/4" thick, 1" square baffle screen to be installed on machine | \$ 3500.00 |
| 977-200290 | 3/4" thick, 1 1/2" square baffle screen to be installed on machine | \$ 2950.00 |
| 977-200254 | 3/4" thick, 2" square baffle screen to be installed on machine | \$ 2600.00 |
| 977-200410 | 3/4" thick, 3" square baffle screen to be installed on machine | \$ 2285.00 |
| 977-200442 | 3/4" thick, 4" square baffle screen to be installed on machine | \$ 2250.00 |
| 977-200177 | Demo-green landclearing/C&D screen to be installed on machine | \$ 1125.00 |

GATES

| Part # | Description | Unit Price |
|------------|--|------------|
| 977-200537 | 1/2" thick, 3/4" modified diamond drop gate to be installed on machine | \$ 1195.00 |
| 977-200574 | 1/2" thick, 5/8" modified diamond drop gate to be installed on machine | \$ 1550.00 |
| 977-201026 | 3/4" thick, 1" modified diamond drop gate to be installed on machine | \$ 1825.00 |
| 977-201054 | 3/4" thick, 1 1/2" modified diamond drop gate to be installed on machine | \$ 1825.00 |
| 977-201027 | 3/4" thick, 2" modified diamond drop gate to be installed on machine | \$ 1770.00 |
| 977-201028 | 3/4" thick, 3" modified diamond drop gate to be installed on machine | \$ 1620.00 |
| 977-200784 | 3/4" thick, 4" modified diamond drop gate to be installed on machine | \$ 1475.00 |
| 977-201029 | 3/4" thick, 5" modified diamond drop gate to be installed on machine | \$ 1550.00 |
| 977-201030 | 3/4" thick, 6" modified diamond drop gate to be installed on machine | \$ 1585.00 |
| 977-201031 | 3/4" thick, 1" Round gate to be installed on machine | \$ 2000.00 |
| 977-201056 | 3/4" thick, 2" Round gate to be installed on machine | \$ 1630.00 |
| 977-201057 | 3/4" thick, 3" Round gate to be installed on machine | \$ 1550.00 |
| 977-201032 | 3/4" thick, 1" square gate to be installed on machine | \$ 2020.00 |
| 977-201055 | 3/4" thick, 2" square gate to be installed on machine | \$ 1575.00 |
| 977-201033 | 3/4" thick, 3" square gate to be installed on machine | \$ 1475.00 |

ADD-ON OPTIONS

Infeed

| Part # | Description | Unit Price |
|--------|-------------|------------|
|--------|-------------|------------|

OPTION-977-5000-2 Hydraulic infeed chain lock \$ 2175.00

Greaser System

| Part # | Description | Unit Price |
|--------|-------------|------------|
|--------|-------------|------------|

OPTION-977-5000-2 36 point manual grease distribution system - features a single grease point that will provide grease to auger bearings (if applicable), discharge bearings, discharge shaker roller bearings, and yoke pivot pins \$ 3385.00

Beast Cutterbody

| Part # | Description | Unit Price |
|--------|-------------|------------|
|--------|-------------|------------|

| | | |
|-------------|---|-----------|
| 977-304720 | Replaceable raker style cutterbody to be shipped loose - (60 tooth mill only) | \$ 95.00 |
| 977-3061-62 | Replaceable raker style cutterbody to be shipped loose - (30 tooth mill only) | \$ 150.00 |
| 977-2012-34 | Tooth / Knife style cutterbody to be shipped loose (60 tooth mill only) | \$ 135.00 |
| 977-2013-81 | Tooth / Knife style cutterbody to be shipped loose (30 tooth mill only) | \$ 210.00 |

| Beast Gate | | |
|-------------------|--|------------|
| Part # | Description | Unit Price |
| 977-200537 | 1/2" thick, 3/4" modified diamond drop gate to be shipped loose | \$ 1195.00 |
| 977-200574 | 1/2" thick, 5/8" modified diamond drop gate to be shipped loose | \$ 1550.00 |
| 977-201026 | 3/4" thick, 1" modified diamond drop gate to be shipped loose | \$ 1825.00 |
| 977-201054 | 3/4" thick, 1 1/2" modified diamond drop gate to be shipped loose | \$ 1825.00 |
| 977-201027 | 3/4" thick, 2" modified diamond drop gate to be shipped loose | \$ 1770.00 |
| 977-201028 | 3/4" thick, 3" modified diamond drop gate to be shipped loose | \$ 1620.00 |
| 977-200784 | 3/4" thick, 4" modified diamond drop gate to be shipped loose | \$ 1475.00 |
| 977-201029 | 3/4" thick, 5" modified diamond drop gate to be shipped loose | \$ 1550.00 |
| 977-201030 | 3/4" thick, 6" modified diamond drop gate to be shipped loose | \$ 1585.00 |
| 977-201031 | 3/4" thick, 1" Round gate to be shipped loose | \$ 2000.00 |
| 977-201056 | 3/4" thick, 2" Round gate to be shipped loose | \$ 1630.00 |
| 977-201057 | 3/4" thick, 3" Round gate to be shipped loose | \$ 1550.00 |
| 977-201032 | 3/4" thick, 1" square gate to be shipped loose | \$ 2020.00 |
| 977-201055 | 3/4" thick, 2" square gate to be shipped loose | \$ 1575.00 |
| 977-201033 | 3/4" thick, 3" square gate to be shipped loose | \$ 1475.00 |
| Beast Teeth/Knife | | |
| Part # | Description | Unit Price |
| 900-9914-96 | Double splitter tooth to be shipped loose | \$ 48.00 |
| 900-9914-98 | Double blunt nose splitter tooth to be shipped loose | \$ 48.75 |
| 900-9916-07 | Double short shingle tooth to be shipped loose | \$ 49.00 |
| 900-9914-97 | Double carbide cutter to be shipped loose | \$ 42.00 |
| 900-9914-99 | Double NR26 tooth to be shipped loose | \$ 56.50 |
| 900-9915-00 | G55 Sprinkle carbide tooth to be shipped loose | \$ 33.00 |
| 900-9915-23 | Chipper knife to be shipped loose (must select counter knives or wear blocks as well) | \$ 16.50 |
| 900-9915-25 | Counter knife to be shipped loose | \$ 13.50 |
| 900-9915-24 | Blank counter knife (in lieu of counter knife) to be shipped loose | \$ 10.00 |
| 900-9904-61 | 1" splitter tooth to be shipped loose | \$ 17.50 |
| 900-9904-62 | 1" splitter fan tooth to be shipped loose | \$ 30.00 |
| 900-9904-95 | 1" blunt nose splitter fan tooth to be shipped loose | \$ 27.50 |
| 900-9915-04 | 2" splitter tooth to be shipped loose | \$ 41.50 |
| 900-9915-03 | 2" blunt nose splitter fan tooth to be shipped loose | \$ 40.00 |
| 900-9911-04 | 1" short shinge tooth to be shipped loose | \$ 19.25 |
| 900-9910-92 | 1" short shingle fan tooth to be shipped loose | \$ 32.50 |
| 900-9916-06 | 2" short shingle fan tooth to be shipped loose | \$ 41.50 |
| 900-9912-09 | 1" shingle splitter fan tooth to be shipped loose | \$ 27.50 |
| 900-9914-93 | 1" carbide HD cutter tooth to be shipped loose | \$ 17.25 |
| 900-9911-62 | 1" carbide HD cutter fan tooth to be shipped loose | \$ 38.75 |
| 900-9915-05 | 2" carbide HD cutter fan tooth to be shipped loose | \$ 42.00 |
| 900-9911-60 | 1" NR26 tooth to be shipped loose | \$ 22.50 |
| 900-9911-61 | 1" NR26 fan tooth to be shipped loose | \$ 33.50 |
| 900-9915-08 | 2" NR26 fan tooth to be shipped loose | \$ 46.00 |
| 900-9915-07 | 2" G55 Sprinkle carbide fan tooth (trash tooth) to be shipped loose | \$ 30.00 |
| 900-9915-01 | 2" blank fan tooth to be shipped loose (use with 30 teeth or knives on 60 tooth mills only) | \$ 22.00 |
| 977-100056 | 2 1/2" wide (45 degree) raker to be shipped loose | \$ 10.50 |
| 977-2011-99 | 2 1/2" wide (90 degree) raker to be shipped loose (raker for 1425, 1680, 2460 and 2680/3680 w/ 60 tooth mill) | \$ 16.00 |
| 977-2012-00 | 2 1/2" wide (90 degree) HD raker to be shipped loose (raker for 1425, 1680, 2460 and 2680/3680 w/ 60 tooth mill) | \$ 18.50 |
| 977-200817 | 2 1/2" wide (90 degree) HD raker to be shipped loose (shingle applications only) (60 tooth mills only) | \$ 28.25 |
| 977-2012-01 | 2 1/2" wide (90 degree) raker to be shipped loose (30 tooth mills only) | \$ 18.00 |
| 977-2012-02 | 2 1/2" wide (90 degree) HD raker to be shipped loose (30 tooth mills only) | \$ 22.50 |

| | | |
|--------------------|---|----------------|
| 900-4902-78 | Raker insert bolt to be shipped loose (Used only on 45 degree rakers) | \$ 2.00 |
| 900-4918-11 | Raker insert bolt to be shipped loose (All 90 degree rakers) | \$ 1.75 |
| 900-4905-91 | 3/4" Nordlock Washer to be shipped loose | \$ 5.00 |
| 900-4916-55 | 3/4-16 x 2 1/2" Grade 8 hex bolt for chipper knife or tooth on knife style cutterbodies to be shipped loose | \$ 2.25 |

| Coloring System | | |
|---------------------------|---|--------------------|
| Part # | Description | Unit Price |
| OPTION-983-5000-03 | ERCP250 coloring system with 1/3 hp 220v three phase electric variable speed weather resistant motor and pump | \$ 16995.00 |

| Discharges | | |
|--------------------------|--|--------------------|
| Part # | Description | Unit Price |
| OPTION-977-1007-5 | Overband magnetic separator to be mounted on discharge | \$ 17025.00 |

| Infeed - Clear Curtain | | |
|--------------------------|--|------------------|
| Part # | Description | Unit Price |
| OPTION-977-5000-3 | Add infeed chain scraper for snow/ice environments | \$ 885.00 |

| Miscellaneous Options | | |
|---------------------------|--|-------------------|
| Part # | Description | Unit Price |
| OPTION-978-5000-16 | Stationary unit kit to be shipped loose with machine (Note: price does not include kit installation, this would need to be quoted separately if installation is needed by Bandit) (Unit will be transported on a flatbed and customer will be responsible for unloading) | \$ 9325.00 |

| Screens | | |
|-------------------|--|-------------------|
| Part # | Description | Unit Price |
| 977-200536 | 1/2" thick, 3/4" modified diamond screen to be shipped loose | \$ 2450.00 |
| 977-200003 | 3/4" thick, 2" modified diamond screen to be shipped loose | \$ 2190.00 |
| 977-200004 | 3/4" thick, 3" modified diamond screen to be shipped loose | \$ 2105.00 |
| 977-200005 | 3/4" thick, 4" modified diamond screen to be shipped loose | \$ 2025.00 |
| 977-200006 | 3/4" thick, 5" modified diamond screen to be shipped loose | \$ 1975.00 |
| 977-200007 | 3/4" thick, 6" modified diamond screen to be shipped loose | \$ 1975.00 |
| 977-200008 | 3/4" thick, 7" modified diamond screen to be shipped loose | \$ 1975.00 |
| 977-200009 | 3/4" thick, 1" round screen to be shipped loose | \$ 2325.00 |
| 977-200303 | 3/4" thick, 1-1/2" round screen to be shipped loose | \$ 2385.00 |
| 977-200010 | 3/4" thick, 2" round screen to be shipped loose | \$ 2250.00 |
| 977-200011 | 3/4" thick, 3" round screen to be shipped loose | \$ 2215.00 |
| 977-200012 | 3/4" thick, 4" round screen to be shipped loose | \$ 2150.00 |
| 977-200013 | 3/4" thick, 5" round screen to be shipped loose | \$ 2150.00 |
| 977-200015 | 3/4" thick, 1" square screen to be shipped loose | \$ 2220.00 |
| 977-200016 | 3/4" thick, 2" square screen to be shipped loose | \$ 2200.00 |
| 977-200017 | 3/4" thick, 3" square screen to be shipped loose | \$ 2115.00 |
| 977-200018 | 3/4" thick, 4" square screen to be shipped loose | \$ 1910.00 |
| 977-200019 | 3/4" thick, 5" square screen to be shipped loose | \$ 2375.00 |
| 977-200345 | 3/4" thick, 1" square baffle screen to be shipped loose | \$ 3500.00 |
| 977-200290 | 3/4" thick, 1 1/2" square baffle screen to be shipped loose | \$ 2950.00 |
| 977-200254 | 3/4" thick, 2" square baffle screen to be shipped loose | \$ 2600.00 |
| 977-200410 | 3/4" thick, 3" square baffle screen to be shipped loose | \$ 2285.00 |
| 977-200442 | 3/4" thick, 4" square baffle screen to be shipped loose | \$ 2250.00 |
| 977-200177 | Demo-green landclearing/C&D screen to be shipped loose | \$ 1125.00 |



Jason Morey
 6750 Millbrook Road
 Remus, MI 49340
 USA
 989-561-2270 (Phone)
 989-561-2273 (Fax)
www.banditchippers.com

MODEL 3680XP TRACK BEAST RECYCLER

| Pricing Scheme: | Pricing Generated: |
|-------------------------|-----------------------------|
| Current Pricing | September 13, 2021 03:46 PM |
| Currency: | Generated By: |
| United States (dollars) | Jason Morey (Jason Morey) |

BASE PRICE

| Part # | Description | Base Price |
|---------------------|-------------------------------------|---------------------|
| MODEL-3680TRAC K | Model 3680XP Track - Beast Recycler | \$ 444795.00 |

STANDARD EQUIPMENT

| Part # | Description | Unit Price |
|----------|---|----------------|
| STANDARD | Horizontal feed with a 42" diameter x 63" wide cutter mill (mill is equipped with 30 or 60 cutterbodies and teeth to be selected) - 35" high x 60" wide mill opening. | \$ 0.00 |
| STANDARD | Full width adjustable anvil constructed with structural steel. | \$ 0.00 |
| STANDARD | 300 gallon fuel tank with magnetic drain plug and an electronic float style gauge that displays fuel level on the control panel display. | \$ 0.00 |
| STANDARD | 150 gallon hydraulic tank with magnetic drain plug, aluminum fluid sight gauge, and shutoff valves. | \$ 0.00 |
| STANDARD | (10) Debris augers to capture and feed the debris falling from the feed end of the infeed conveyor into the cutter mill. Hydraulically driven with a high tensile self tensing roller chain system. | \$ 0.00 |
| STANDARD | 14'-9" long x 60" wide steel slat infeed conveyor chain direct driven by a hydraulic motor/planetary gear box combo with high tensile (WDH120) roller chain - Hopper length is 13' 9". (Includes steel tray located in front of conveyor). | \$ 0.00 |
| STANDARD | (1) 20" diameter 59" wide floating feed wheel internally driven by a hydraulic motor/gearbox combination. Also features 1-3/4" teeth located around the diameter of the feedwheel. | \$ 0.00 |
| STANDARD | 30' long x 48" wide height adjustable discharge conveyor with magnetic head pulley. (Has an approximate stacking height of 19'). | \$ 0.00 |
| STANDARD | Radio remote control with tether remote back-up and 50' of cord (Controls yoke up, infeed conveyor forward / reverse, feed wheel forward / reverse, gate open / close, infeed and discharge speeds, track forward / reverse, track speed hi / low, engine throttle, fan purge and engine e-stop). Remote also includes LCD screen which displays Engine Coolant Temp, Engine Oil Pressure, Engine Load %, Engine RPM and Battery Voltage. | \$ 0.00 |
| STANDARD | Screen changing arm to assist with installation and removal of the screens. | \$ 0.00 |
| STANDARD | 15 groove cutter head drive system, 5V Banded Kevlar belts and ductile iron sheaves. Housed in steel belt shield with access to check belt tension. | \$ 0.00 |
| STANDARD | (4) engine shut down switches located on all four corners of machine. | \$ 0.00 |
| STANDARD | 10 pound ABC Type Fire extinguisher with mount. | \$ 0.00 |
| STANDARD | Lockable control cabinets for both hydraulic valves and machine control panel. | \$ 0.00 |
| STANDARD | (2) heat actuated auto fire extinguishers; (1) mounted inside control cabinet and (1) mounted on/near engine (location varies by engine option). | \$ 0.00 |
| STANDARD | Dust suppression system includes misting nozzles located over cutter mill, feed wheel and discharge | \$ 0.00 |
| STANDARD | (1) weatherproof machine manual (includes safety, operation and parts sections) also (1) engine and clutch manual is included if applicable | \$ 0.00 |

| STANDARD | High capacity fold away radiator debris screen | \$ 0.00 |
|---|--|---------------------|
| STANDARD | Proportional Feed System (Regulates feed system with 6 preset speeds ranging from 10 - 60 FPM and reverses feed system once engine goes below a set RPM, then re-starts feed system once engine re-gains full RPM). | \$ 0.00 |
| PAINT | | |
| Part # | Description | Unit Price |
| 333-32273 | Standard Imron Industrial Urethane Bandit Yellow (Requires specification) | \$ 0.00 |
| 333-28984 | Standard Imron Industrial Urethane Green (Requires specification) | \$ 0.00 |
| OPTION-977-5000-2 | Special Imron Industrial Paint (please specify paint color and number) - 3680 TRACK (Requires specification) | \$ 3750.00 |
| ENGINE | | |
| Part # | Description | Unit Price |
| 990-RC1263-844 | Caterpillar C15, 540 horsepower without clutch - Tier 4 FINAL - Includes 2 position reversing fan and 2 year / 2,000 hour engine warranty | \$ 122985.00 |
| 990-RC1298-879 | Caterpillar C18, 755 horsepower engine without clutch - Tier 4 Final / Stage V - Includes 2 position reversing fan and 2 year / 2,000 hour engine warranty | \$ 183070.00 |
| 990-RC1391-972 | Caterpillar C27 875-HP without clutch - Tier 4 FINAL (Includes 2 position reversing fan and 2 year / 2,000 hour engine warranty) | \$ 252275.00 |
| 990-RC1182-763 | Caterpillar C27 1,050-HP without clutch - Tier 4 FINAL (Includes 2 position reversing fan and 2 year / 2,000 hour engine warranty) | \$ 281995.00 |
| CONTROL SYSTEM AND ENGINE INSTALLATION | | |
| Part # | Description | Unit Price |
| 977-6000-19 | Engine components and installation for Caterpillar C15, 540 horsepower (Includes (2) 1,400 CCA batteries) - Tier 4 FINAL | \$ 19265.00 |
| 977-6000-09 | Engine components and installation for Caterpillar C18, 755 horsepower - Tier 4 FINAL | \$ 19930.00 |
| 977-6000-15 | Engine components and installation for Caterpillar C27 engines - (Includes pre-cleaner) - Tier 4 FINAL | \$ 22975.00 |
| CLUTCH | | |
| Part # | Description | Unit Price |
| 977-100335 | HPTO14 PT Tech fluid clutch (476 to 765 hp) | \$ 33975.00 |
| 977-100334 | HPTO15 PT Tech fluid clutch (766 to 1,200 hp) | \$ 34500.00 |
| DRIVE SYSTEM | | |
| Part # | Description | Unit Price |
| STANDARD807 | Standard frame and drive system for engines below 800 horsepower | \$ 0.00 |
| OPTION-977-5000-1 | Frame and drive system for C27 engines (Includes larger diameter feed wheel) | \$ 26625.00 |
| BEAST PACKAGE | | |
| Part # | Description | Unit Price |
| OPTION-977-5000-30 | Shingle machine set-up (Includes wear max augers, base side scrapers, chain oiler tank, infeed chain bushing guards and additional dust suppression nozzles). | \$ 5250.00 |
| TRACK | | |
| Part # | Description | Unit Price |
| standard813 | Strickland (325EL) 700MM triple grouser steel track undercarriage | \$ 0.00 |
| OPTION-977-5000-24 | Caterpillar 325EL steel track undercarriage (700 MM, 27 1/2" wide track pads), triple grouser - (Includes 4 year track warranty for assembled components) | \$ 28475.00 |
| OPTION-977-5000-25 | Caterpillar 325EL steel track undercarriage (700 MM, 27 1/2" wide track pads), triple grouser - (Includes 4 year track warranty for assembled components) | \$ 32875.00 |
| FEED SYSTEM | | |
| Part # | Description | Unit Price |
| OPTION-977-5000-27 | 29 1/2" diameter x 60" wide top feed wheel with 1 3/4" feed wheel teeth located around and on sides of feed wheel (feed wheel is 1,200 pounds heavier than standard wheel and adds an additional 7,100 pounds of pulling power for a total of 15,443 pounds of pulling power). | \$ 12995.00 |

| BEAST HEAD | | |
|--------------------|---|-------------|
| Part # | Description | Unit Price |
| BEAST-25-0001 | 30 tooth standard cuttermill (must select hardware) | \$ 0.00 |
| OPTION-978-5000-0 | 60 tooth cuttermill in lieu of 30 tooth (must select hardware) | \$ 3475.00 |
| OPTION-977-1007-7 | Chipper drum with anvil and hardware to switch between 4 or 8 knives (Please specify 4 or 8 knife) (Note: with this option selected you can skip the cutterbody and tooth sections) (does NOT include standard mill) (Requires specification) | \$ 33500.00 |
| OPTION-977-1007-69 | Chipper drum with anvil and hardware to switch between 4 or 8 knives (Please specify 4 or 8 knife) (Note: with this option selected you can skip the cutterbody and tooth sections) (does include cost of standard mill) (Requires specification) | \$ 59850.00 |
| BEAST CUTTERBODY | | |
| Part # | Description | Unit Price |
| 977-304720 | Replaceable raker style cutterbody to be installed on machine - (60 tooth mill only) | \$ 95.00 |
| 977-3061-62 | Replaceable raker style cutterbody to be installed on machine - (30 tooth mill only) | \$ 150.00 |
| 977-2012-34 | Tooth / Knife style cutterbody to be installed on machine (60 tooth mill only) | \$ 135.00 |
| 977-2013-81 | Tooth / Knife style cutterbody to be installed on machine (30 tooth mill only) (26/3680 Knife Style Cutter Body for 30 Tooth Mill Option) | \$ 210.00 |
| BEAST TEETH/KNIFE | | |
| Part # | Description | Unit Price |
| 900-9914-96 | Double splitter tooth to be installed on machine | \$ 48.00 |
| 900-9914-98 | Double blunt nose splitter tooth to be installed on machine | \$ 48.75 |
| 900-9916-07 | Double short shingle tooth to be installed on machine | \$ 49.00 |
| 900-9914-97 | Double carbide cutter to be installed on machine | \$ 42.00 |
| 900-9914-99 | Double NR26 tooth to be installed on machine | \$ 56.50 |
| 900-9915-00 | G55 Sprinkle carbide tooth to be installed machine | \$ 33.00 |
| 900-9915-23 | Chipper knife to be installed on machine (must select counter knives or wear blocks as well) | \$ 16.50 |
| 900-9915-25 | Counter knife to be installed on machine | \$ 13.50 |
| 900-9915-24 | Blank counter knife (in lieu of counter knife) to be installed on machine | \$ 10.00 |
| 900-4905-91 | 3/4" Nordlock Washer to be installed (For use with knife style cutter bodies only) | \$ 5.00 |
| 900-4916-55 | 3/4-16 x 2 1/2" Grade 8 hex bolt for chipper knife or tooth on knife style cutterbodies to be installed on machine | \$ 2.25 |
| 900-9904-61 | 1" splitter tooth to be installed on machine | \$ 17.50 |
| 900-9904-62 | 1" splitter fan tooth to be installed on machine | \$ 30.00 |
| 900-9904-95 | 1" blunt nose splitter fan tooth to be installed on machine | \$ 27.50 |
| 900-9911-04 | 1" short shingle tooth to be installed on machine | \$ 19.25 |
| 900-9910-92 | 1" short shingle fan tooth to be installed on machine | \$ 32.50 |
| 900-9912-09 | 1" shingle splitter fan tooth to be installed on machine | \$ 27.50 |
| 900-9914-93 | 1" carbide HD cutter tooth to be installed on machine | \$ 17.25 |
| 900-9911-62 | 1" carbide HD cutter fan tooth to be installed on machine | \$ 38.75 |
| 900-9911-60 | 1" NR26 tooth to be installed on machine | \$ 22.50 |
| 900-9911-61 | 1" NR26 fan tooth to be installed on machine | \$ 33.50 |
| 900-9915-04 | 2" splitter tooth to be installed on machine | \$ 41.50 |
| 900-9916-06 | 2" short shingle fan tooth to be installed on machine | \$ 41.50 |
| 900-9915-03 | 2" blunt nose splitter fan tooth to be installed on machine | \$ 40.00 |
| 900-9915-08 | 2" NR26 fan tooth to be installed on machine | \$ 46.00 |
| 900-9915-05 | 2" carbide HD cutter fan tooth to be installed on machine | \$ 42.00 |
| 900-9915-07 | 2" G55 Sprinkle carbide fan tooth (trash tooth) to be installed on machine | \$ 30.00 |
| 900-9915-01 | 2" blank fan tooth to be installed on machine (use with 30 teeth or knives on 60 tooth mills only) | \$ 22.00 |
| 977-100056 | 2 1/2" wide (45 degree) raker to be installed on machine (only recommended when doing smaller diameter material with 30 tooth mills) | \$ 10.50 |
| 977-2011-99 | 2 1/2" wide (90 degree) raker to be installed on machine (raker for 1425, 1680, 2460 and 2680/3680 w/ 60 tooth mill) | \$ 16.00 |

| | | |
|--------------------|---|-----------------|
| 977-2012-00 | 2 1/2" wide (90 degree) HD raker to be installed on machine (raker for 1425, 1680, 2460 and 2680/3680 w/ 60 tooth mill) | \$ 18.50 |
| 977-200817 | 2 1/2" wide (90 degree) HD raker to be installed on machine (shingle applications only) (60 tooth mills only) | \$ 28.25 |
| 977-2012-01 | 2 1/2" wide (90 degree) raker to be installed on machine (30 tooth mills only) | \$ 18.00 |
| 977-2012-02 | 2 1/2" wide (90 degree) HD raker to be installed on machine (30 tooth mills only) | \$ 22.50 |
| 900-4902-78 | Raker insert bolt to be installed (Used only on 45 degree rakers) | \$ 2.00 |
| 900-4918-11 | Raker insert bolt to be installed (All 90 degree rakers) | \$ 1.75 |

| SCREENS | | |
|-------------------|--|-------------------|
| Part # | Description | Unit Price |
| 977-200520 | 1/2" thick, 5/8" modified diamond screen to be installed on machine | \$ 2480.00 |
| 977-200536 | 1/2" thick, 3/4" modified diamond screen to be installed on machine | \$ 2450.00 |
| 977-200003 | 3/4" thick, 2" modified diamond screen to be installed on machine | \$ 2190.00 |
| 977-200004 | 3/4" thick, 3" modified diamond screen to be installed on machine | \$ 2105.00 |
| 977-200005 | 3/4" thick, 4" modified diamond screen to be installed on machine | \$ 2025.00 |
| 977-200006 | 3/4" thick, 5" modified diamond screen to be installed on machine | \$ 1975.00 |
| 977-200007 | 3/4" thick, 6" modified diamond screen to be installed on machine | \$ 1975.00 |
| 977-200008 | 3/4" thick, 7" modified diamond screen to be installed on machine | \$ 1975.00 |
| 977-200009 | 3/4" thick, 1" round screen to be installed on machine | \$ 2325.00 |
| 977-200303 | 3/4" thick, 1-1/2" round screen to be installed on machine | \$ 2385.00 |
| 977-200010 | 3/4" thick, 2" round screen to be installed on machine | \$ 2250.00 |
| 977-200011 | 3/4" thick, 3" round screen to be installed on machine | \$ 2215.00 |
| 977-200012 | 3/4" thick, 4" round screen to be installed on machine | \$ 2150.00 |
| 977-200013 | 3/4" thick, 5" round screen to be installed on machine | \$ 2150.00 |
| 977-200015 | 3/4" thick, 1" square screen to be installed on machine | \$ 2220.00 |
| 977-200016 | 3/4" thick, 2" square screen to be installed on machine | \$ 2200.00 |
| 977-200017 | 3/4" thick, 3" square screen to be installed on machine | \$ 2115.00 |
| 977-200018 | 3/4" thick, 4" square screen to be installed on machine | \$ 1910.00 |
| 977-200019 | 3/4" thick, 5" square screen to be installed on machine | \$ 2375.00 |
| 977-200345 | 3/4" thick, 1" square baffle screen to be installed on machine | \$ 3500.00 |
| 977-200290 | 3/4" thick, 1 1/2" square baffle screen to be installed on machine | \$ 2950.00 |
| 977-200254 | 3/4" thick, 2" square baffle screen to be installed on machine | \$ 2600.00 |
| 977-200410 | 3/4" thick, 3" square baffle screen to be installed on machine | \$ 2285.00 |
| 977-200442 | 3/4" thick, 4" square baffle screen to be installed on machine | \$ 2250.00 |
| 977-200177 | Demo-green landclearing/C&D screen to be installed on machine | \$ 1125.00 |
| 977-201166 | Screen - Chip Breaker Upper Section Assy - Wide Spacing to be installed on machine | \$ 2110.00 |

| GATES | | |
|-------------------|--|-------------------|
| Part # | Description | Unit Price |
| 977-200537 | 1/2" thick, 3/4" modified diamond drop gate to be installed on machine | \$ 1195.00 |
| 977-200574 | 1/2" thick, 5/8" modified diamond drop gate to be installed on machine | \$ 1550.00 |
| 977-201026 | 3/4" thick, 1" modified diamond drop gate to be installed on machine | \$ 1825.00 |
| 977-201054 | 3/4" thick, 1 1/2" modified diamond drop gate to be installed on machine | \$ 1825.00 |
| 977-201027 | 3/4" thick, 2" modified diamond drop gate to be installed on machine | \$ 1770.00 |
| 977-201028 | 3/4" thick, 3" modified diamond drop gate to be installed on machine | \$ 1620.00 |
| 977-200784 | 3/4" thick, 4" modified diamond drop gate to be installed on machine | \$ 1475.00 |
| 977-201029 | 3/4" thick, 5" modified diamond drop gate to be installed on machine | \$ 1550.00 |
| 977-201030 | 3/4" thick, 6" modified diamond drop gate to be installed on machine | \$ 1585.00 |
| 977-201031 | 3/4" thick, 1" Round gate to be installed on machine | \$ 2000.00 |
| 977-201056 | 3/4" thick, 2" Round gate to be installed on machine | \$ 1630.00 |
| 977-201057 | 3/4" thick, 3" Round gate to be installed on machine | \$ 1550.00 |
| 977-201032 | 3/4" thick, 1" square gate to be installed on machine | \$ 2020.00 |
| 977-201055 | 3/4" thick, 2" square gate to be installed on machine | \$ 1575.00 |
| 977-201033 | 3/4" thick, 3" square gate to be installed on machine | \$ 1475.00 |
| 977-201177 | Chip breaker bottom section to be installed on machine | \$ 2040.00 |

ADD-ON OPTIONS

Infeed

| Part # | Description | Unit Price |
|--------------------------|-----------------------------|-------------------|
| OPTION-977-5000-2 | Hydraulic infeed chain lock | \$ 2175.00 |

Air Compressor

| Part # | Description | Unit Price |
|--------------------------------------|--|-------------------|
| OPTION-977-5000-1 0 | Air compressor with gas engine along with hose reel and 50' hose. Also Includes one M7 impact wrench with applicable sockets for changing teeth and cutterbodies | \$ 9785.00 |

Greaser System

| Part # | Description | Unit Price |
|--------------------------------------|---|-------------------|
| OPTION-977-5000-2 0 | 36 point manual grease distribution system - features a single grease point that will provide grease to auger bearings (if applicable), discharge bearings, discharge shaker roller bearings, and yoke pivot pins | \$ 3385.00 |
| OPTION-977-5000-2 1 | 38 point manual grease distribution system - features a single grease point that will provide grease to auger bearings, discharge bearings, discharge shaker roller bearings, and yoke pivot pins | \$ 3425.00 |

Beast Cutterbody

| Part # | Description | Unit Price |
|--------------------|---|------------------|
| 977-304720 | Replaceable raker style cutterbody to be shipped loose - (60 tooth mill only) | \$ 95.00 |
| 977-3061-62 | Replaceable raker style cutterbody to be shipped loose - (30 tooth mill only) | \$ 150.00 |
| 977-2012-34 | Tooth / Knife style cutterbody to be shipped loose (60 tooth mill only) | \$ 135.00 |
| 977-2013-81 | Tooth / Knife style cutterbody to be shipped loose (30 tooth mill only) | \$ 210.00 |

Beast Gate

| Part # | Description | Unit Price |
|-------------------|---|-------------------|
| 977-200537 | 1/2" thick, 3/4" modified diamond drop gate to be shipped loose | \$ 1195.00 |
| 977-200574 | 1/2" thick, 5/8" modified diamond drop gate to be shipped loose | \$ 1550.00 |
| 977-201026 | 3/4" thick, 1" modified diamond drop gate to be shipped loose | \$ 1825.00 |
| 977-201054 | 3/4" thick, 1 1/2" modified diamond drop gate to be shipped loose | \$ 1825.00 |
| 977-201027 | 3/4" thick, 2" modified diamond drop gate to be shipped loose | \$ 1770.00 |
| 977-201028 | 3/4" thick, 3" modified diamond drop gate to be shipped loose | \$ 1620.00 |
| 977-200784 | 3/4" thick, 4" modified diamond drop gate to be shipped loose | \$ 1475.00 |
| 977-201029 | 3/4" thick, 5" modified diamond drop gate to be shipped loose | \$ 1550.00 |
| 977-201030 | 3/4" thick, 6" modified diamond drop gate to be shipped loose | \$ 1585.00 |
| 977-201031 | 3/4" thick, 1" Round gate to be shipped loose | \$ 2000.00 |
| 977-201176 | 3/4" thick, 1 1/2" round drop gate to be shipped loose | \$ 1725.00 |
| 977-201056 | 3/4" thick, 2" Round gate to be shipped loose | \$ 1630.00 |
| 977-201057 | 3/4" thick, 3" Round gate to be shipped loose | \$ 1550.00 |
| 977-201032 | 3/4" thick, 1" square gate to be shipped loose | \$ 2020.00 |
| 977-201055 | 3/4" thick, 2" square gate to be shipped loose | \$ 1575.00 |
| 977-201033 | 3/4" thick, 3" square gate to be shipped loose | \$ 1475.00 |
| 977-201177 | Chip breaker bottom section to be shipped loose | \$ 2040.00 |

Beast Teeth/Knife

| Part # | Description | Unit Price |
|--------------------|---|-----------------|
| 900-9914-96 | Double splitter tooth to be shipped loose | \$ 48.00 |
| 900-9914-98 | Double blunt nose splitter tooth to be shipped loose | \$ 48.75 |
| 900-9916-07 | Double short shingle tooth to be shipped loose | \$ 49.00 |
| 900-9914-97 | Double carbide cutter to be shipped loose | \$ 42.00 |
| 900-9914-99 | Double NR26 tooth to be shipped loose | \$ 56.50 |
| 900-9915-00 | G55 Sprinkle carbide tooth to be shipped loose | \$ 33.00 |
| 900-9915-23 | Chipper knife to be shipped loose (must select counter knives or wear blocks as well) | \$ 16.50 |
| 900-9915-25 | Counter knife to be shipped loose | \$ 13.50 |
| 900-9915-24 | Blank counter knife (in lieu of counter knife) to be shipped loose | \$ 10.00 |

| | | |
|-------------|--|----------|
| 900-9904-61 | 1" splitter tooth to be shipped loose | \$ 17.50 |
| 900-9904-62 | 1" splitter fan tooth to be shipped loose | \$ 30.00 |
| 900-9904-95 | 1" blunt nose splitter fan tooth to be shipped loose | \$ 27.50 |
| 900-9915-04 | 2" splitter tooth to be shipped loose | \$ 41.50 |
| 900-9915-03 | 2" blunt nose splitter fan tooth to be shipped loose | \$ 40.00 |
| 900-9911-04 | 1" short shinge tooth to be shipped loose | \$ 19.25 |
| 900-9910-92 | 1" short shingle fan tooth to be shipped loose | \$ 32.50 |
| 900-9916-06 | 2" short shingle fan tooth to be shipped loose | \$ 41.50 |
| 900-9912-09 | 1" shingle splitter fan tooth to be shipped loose | \$ 27.50 |
| 900-9914-93 | 1" carbide HD cutter tooth to be shipped loose | \$ 17.25 |
| 900-9911-62 | 1" carbide HD cutter fan tooth to be shipped loose | \$ 38.75 |
| 900-9915-05 | 2" carbide HD cutter fan tooth to be shipped loose | \$ 42.00 |
| 900-9911-60 | 1" NR26 tooth to be shipped loose | \$ 22.50 |
| 900-9911-61 | 1" NR26 fan tooth to be shipped loose | \$ 33.50 |
| 900-9915-08 | 2" NR26 fan tooth to be shipped loose | \$ 46.00 |
| 900-9915-07 | 2" G55 Sprinkle carbide fan tooth (trash tooth) to be shipped loose | \$ 30.00 |
| 900-9915-01 | 2" blank fan tooth to be shipped loose (use with 30 teeth or knives on 60 tooth mills only) | \$ 22.00 |
| 977-100056 | 2 1/2" wide (45 degree) raker to be shipped loose | \$ 10.50 |
| 977-2011-99 | 2 1/2" wide (90 degree) raker to be shipped loose (raker for 1425, 1680, 2460 and 2680/3680 w/ 60 tooth mill) | \$ 16.00 |
| 977-2012-00 | 2 1/2" wide (90 degree) HD raker to be shipped loose (raker for 1425, 1680, 2460 and 2680/3680 w/ 60 tooth mill) | \$ 18.50 |
| 977-200817 | 2 1/2" wide (90 degree) HD raker to be shipped loose (shingle applications only) (60 tooth mills only) | \$ 28.25 |
| 977-2012-01 | 2 1/2" wide (90 degree) raker to be shipped loose (30 tooth mills only) | \$ 18.00 |
| 977-2012-02 | 2 1/2" wide (90 degree) HD raker to be shipped loose (30 tooth mills only) | \$ 22.50 |
| 900-4902-78 | Raker insert bolt to be shipped loose (Used only on 45 degree rakers) | \$ 2.00 |
| 900-4918-11 | Raker insert bolt to be shipped loose (All 90 degree rakers) | \$ 1.75 |
| 900-4905-91 | 3/4" Nordlock Washer to be shipped loose | \$ 5.00 |
| 900-4916-55 | 3/4-16 x 2 1/2" Grade 8 hex bolt for chipper knife or tooth on knife style cutterbodies to be shipped loose | \$ 2.25 |

| Coloring System | | |
|--------------------|---|-------------|
| Part # | Description | Unit Price |
| OPTION-983-5000-03 | ERCP250 coloring system with 1/3 hp 220v three phase electric variable speed weather resistant motor and pump | \$ 16995.00 |
| OPTION-977-5000-3 | Colorant manifold only (does not include coloring system) | \$ 650.00 |

| Discharges | | |
|-------------------|--|-------------|
| Part # | Description | Unit Price |
| OPTION-977-1007-5 | Overband magnetic separator to be mounted on discharge | \$ 17025.00 |
| 478-200230 | 2680/3680 Discharge Hopper/Funnel | \$ 1975.00 |

| Engine Related Options | | |
|------------------------|-----------------------|------------|
| Part # | Description | Unit Price |
| 977-100435 | Proheat Engine Heater | \$ 5725.00 |

| Extended Warranties | | |
|---------------------|---|-------------|
| Part # | Description | Unit Price |
| 900-6997-31 | 5 year / 5,000 hour Platinum Warranty (C15 Cat Engines) | \$ 12720.00 |
| 900-6997-32 | 5 year / 5,000 hour Platinum Warranty (C18 Cat Engines) | \$ 14215.00 |
| 900-6997-33 | 5 year / 5,000 hour Platinum Warranty (C27 Cat Engines) | \$ 24095.00 |
| 900-6997-34 | 5 year / 5,000 hour Platinum Warranty (C32 Cat Engines) | \$ 24875.00 |

| Infeed - Clear Curtain | | |
|------------------------|--|------------|
| Part # | Description | Unit Price |
| OPTION-977-5000-3 | Add infeed chain scraper for snow/ice environments | \$ 885.00 |

| Manuals (Machine) | | |
|-------------------|-------------|------------|
| Part # | Description | Unit Price |

| Screens | | |
|------------|---|------------|
| Part # | Description | Unit Price |
| 977-200520 | 1/2" thick, 5/8" modified diamond screen to be shipped loose | \$ 2480.00 |
| 977-200536 | 1/2" thick, 3/4" modified diamond screen to be shipped loose | \$ 2450.00 |
| 977-200003 | 3/4" thick, 2" modified diamond screen to be shipped loose | \$ 2190.00 |
| 977-200004 | 3/4" thick, 3" modified diamond screen to be shipped loose | \$ 2105.00 |
| 977-200005 | 3/4" thick, 4" modified diamond screen to be shipped loose | \$ 2025.00 |
| 977-200006 | 3/4" thick, 5" modified diamond screen to be shipped loose | \$ 1975.00 |
| 977-200007 | 3/4" thick, 6" modified diamond screen to be shipped loose | \$ 1975.00 |
| 977-200008 | 3/4" thick, 7" modified diamond screen to be shipped loose | \$ 1975.00 |
| 977-200009 | 3/4" thick, 1" round screen to be shipped loose | \$ 2325.00 |
| 977-200303 | 3/4" thick, 1-1/2" round screen to be shipped loose | \$ 2385.00 |
| 977-200010 | 3/4" thick, 2" round screen to be shipped loose | \$ 2250.00 |
| 977-200011 | 3/4" thick, 3" round screen to be shipped loose | \$ 2215.00 |
| 977-200012 | 3/4" thick, 4" round screen to be shipped loose | \$ 2150.00 |
| 977-200013 | 3/4" thick, 5" round screen to be shipped loose | \$ 2150.00 |
| 977-200015 | 3/4" thick, 1" square screen to be shipped loose | \$ 2220.00 |
| 977-200016 | 3/4" thick, 2" square screen to be shipped loose | \$ 2200.00 |
| 977-200017 | 3/4" thick, 3" square screen to be shipped loose | \$ 2115.00 |
| 977-200018 | 3/4" thick, 4" square screen to be shipped loose | \$ 1910.00 |
| 977-200019 | 3/4" thick, 5" square screen to be shipped loose | \$ 2375.00 |
| 977-200345 | 3/4" thick, 1" square baffle screen to be shipped loose | \$ 3500.00 |
| 977-200290 | 3/4" thick, 1 1/2" square baffle screen to be shipped loose | \$ 2950.00 |
| 977-200254 | 3/4" thick, 2" square baffle screen to be shipped loose | \$ 2600.00 |
| 977-200410 | 3/4" thick, 3" square baffle screen to be shipped loose | \$ 2285.00 |
| 977-200442 | 3/4" thick, 4" square baffle screen to be shipped loose | \$ 2250.00 |
| 977-200177 | Demo-green landclearing/C&D screen to be shipped loose | \$ 1125.00 |
| 977-201166 | Screen - Chip Breaker Upper Section Assy - Wide Spacing to be shipped loose | \$ 2110.00 |

| Tool Box | | |
|----------|-------------|------------|
| Part # | Description | Unit Price |

OPTION-977-5000-2 Steel tool box mounted on platform (36" x 18" x 18") - Track units only

\$ 1675.00



Jason Morey
 6750 Millbrook Road
 Remus, MI 49340
 USA
 989-561-2270 (Phone)
 989-561-2273 (Fax)
www.banditchippers.com

MODEL 4680XP BEAST RECYCLER

Pricing Scheme:

Current Pricing

Currency:

United States (dollars)

Pricing Generated:

September 13, 2021 03:46 PM

Generated By:

Jason Morey (Jason Morey)

BASE PRICE

| Part # | Description | Base Price |
|------------|-------------------------------|---------------------|
| MODEL-4680 | Model 4680XP - Beast Recycler | \$ 549780.00 |

STANDARD EQUIPMENT

| Part # | Description | Unit Price |
|-----------------|---|----------------|
| STANDARD | Horizontal feed with a 59 1/2" diameter x 63" wide cutter mill (mill is equipped with 48 cutterbodies and teeth to be selected) - 45" high x 60" wide mill opening | \$ 0.00 |
| STANDARD | Full width adjustable anvil constructed with structural steel. | \$ 0.00 |
| STANDARD | 375 gallon fuel tank with magnetic drain plug and a direct-reading float style level gauge. | \$ 0.00 |
| STANDARD | 200 gallon hydraulic tank with magnetic drain plug, aluminum fluid sight gauge, and shutoff valves. | \$ 0.00 |
| STANDARD | (10) Debris augers to capture and feed the debris falling from the feed end of the infeed conveyor into the cutter mill. Driven by a hydraulic motor/planetary gear box combo with a high tensile self tensioning roller chain system. | \$ 0.00 |
| STANDARD | 17'-10" long x 60" wide steel slat infeed conveyor chain direct driven by a hydraulic motor/planetary gear box combo with high tensile (WDH120) roller chain - Hopper length is 16' 4". | \$ 0.00 |
| STANDARD | (1) 30" diameter 60" wide floating feed wheel internally driven by a hydraulic motor/gearbox combination. Also features 1-3/4" teeth located around the diameter of the feedwheel. | \$ 0.00 |
| STANDARD | Proportional Feed System (Regulates feed system with 6 preset speeds ranging from 10 - 60 FPM and reverses feed system once engine goes below a set RPM, then re-starts feed system once engine re-gains full RPM). | \$ 0.00 |
| STANDARD | 10' long x 56" wide primary discharge conveyor and a 25' 6" long x 56" wide secondary discharge conveyor with magnetic head pulley - Discharge is height adjustable. (Has an approximate stacking height of 18'). | \$ 0.00 |
| STANDARD | Radio remote control with tether remote back-up and 50' of cord (Controls yoke up, infeed conveyor forward / reverse, feed wheel forward/reverse, gate open / close, infeed and discharge speeds, discharge height adjust, engine throttle, fan purge and engine e-stop). | \$ 0.00 |
| STANDARD | Single front hydraulic stabilizer with (2) cylinders. | \$ 0.00 |
| STANDARD | 20 groove cutter head drive system, 5V Banded Kevlar belts and ductile iron sheaves. Housed in steel beltshield with access to check belt tension. | \$ 0.00 |
| STANDARD | (4) engine shut down switches located on all four corners of machine. | \$ 0.00 |
| STANDARD | 10 pound ABC Type Fire extinguisher with mount. | \$ 0.00 |
| STANDARD | Lockable control cabinets for both hydraulic valves and machine control panel. | \$ 0.00 |
| STANDARD | (2) heat actuated auto fire extinguishers; (1) mounted inside control cabinet and (1) mounted on/near engine (location varies by engine option). | \$ 0.00 |
| STANDARD | Dust suppression system includes misting nozzles located over cutter mill, feed wheel and discharge | \$ 0.00 |
| STANDARD | 24 volt system with rubber mounted LED taillights, 7 prong replaceable coiled power cord & protected heavy-duty wiring with junction box, and LED clearance lights with reflectors. Also includes (2) 1400 CCA batteries | \$ 0.00 |

| STANDARD | (1) weatherproof machine manual (includes safety, operation and parts sections) also (1) engine and clutch manual is included if applicable | \$ 0.00 |
|---|---|---------------------|
| STANDARD | High capacity fold away radiator debris screen | \$ 0.00 |
| PAINT | | |
| Part # | Description | Unit Price |
| 333-32273 | Standard Imron Industrial Urethane Bandit Yellow (Requires specification) | \$ 0.00 |
| 333-28984 | Standard Imron Industrial Urethane Green (Requires specification) | \$ 0.00 |
| OPTION-983-5000-06 | Special Imron Industrial Paint (please specify paint color and number) - 4680 (Requires specification) | \$ 3750.00 |
| ENGINE | | |
| Part # | Description | Unit Price |
| 990-RC1391-972 | Caterpillar C27 875-HP without clutch - Tier 4 FINAL (Includes 2 position reversing fan and 2 year / 2,000 hour engine warranty) | \$ 252275.00 |
| 990-RC1182-763 | Caterpillar C27 1,050-HP without clutch - Tier 4 FINAL (Includes 2 position reversing fan and 2 year / 2,000 hour engine warranty) | \$ 281995.00 |
| 990-RC1354-934 | Caterpillar C32 1,200-HP without clutch - Tier 4 FINAL - Includes 2 position reversing fan and 2 year / 2,000 hour engine warranty | \$ 331235.00 |
| CONTROL SYSTEM AND ENGINE INSTALLATION | | |
| Part # | Description | Unit Price |
| 977-6000-15 | Engine components and installation for Caterpillar C27 engines - (Includes pre-cleaner) - Tier 4 FINAL | \$ 22975.00 |
| 977-6000-16 | Engine components and installation for Caterpillar C32 engines - (Includes (2) 1,400 CCA batteries) - Tier 4 FINAL | \$ 23765.00 |
| CLUTCH | | |
| Part # | Description | Unit Price |
| 983-100149 | HPTO15 PT Tech fluid clutch (766 to 1,200 hp) | \$ 31125.00 |
| AXLE | | |
| Part # | Description | Unit Price |
| 990-1017-41 | (4) 25,000 pound air brake axles | \$ 0.00 |
| TIRES/RIMS | | |
| Part # | Description | Unit Price |
| 990-1017-42 | (16) 11R x 22.5, 16 ply tires mounted on 10-bolt steel dual rims | \$ 0.00 |
| HITCH | | |
| Part # | Description | Unit Price |
| 990-1013-65 | Fifth wheel pintle hook up with safety chains and slip hooks | \$ 0.00 |
| BEAST HEAD | | |
| BEAST CUTTERBODY | | |
| Part # | Description | Unit Price |
| 983-3027-68 | Replaceable raker style cutterbody to be installed on machine - (48 tooth mill only) | \$ 175.00 |
| 983-2005-82 | Tooth / Knife style cutterbody to be installed on machine (48 tooth mill only) (4680 Knife Style Cutter Body) | \$ 160.00 |
| BEAST TEETH/KNIFE | | |
| Part # | Description | Unit Price |
| 900-9914-96 | Double splitter tooth to be installed on machine | \$ 48.00 |
| 900-9914-98 | Double blunt nose splitter tooth to be installed on machine | \$ 48.75 |
| 900-9916-07 | Double short shingle tooth to be installed on machine | \$ 49.00 |
| 900-9914-97 | Double carbide cutter to be installed on machine | \$ 42.00 |
| 900-9914-99 | Double NR26 tooth to be installed on machine | \$ 56.50 |

| | | |
|-------------|--|----------|
| 900-9915-00 | G55 Sprinkle carbide tooth to be installed machine | \$ 33.00 |
| 900-9915-26 | Chipper knife to be installed on machine | \$ 18.00 |
| 900-9915-25 | Counter knife to be installed on machine | \$ 13.50 |
| 900-9915-24 | Blank counter knife (in lieu of counter knife) to be installed on machine | \$ 10.00 |
| 900-4905-91 | 3/4" Nordlock Washer to be installed (For use with knife style cutter bodies only) | \$ 5.00 |
| 900-4916-55 | 3/4-16 x 2 1/2" Grade 8 hex bolt for chipper knife or tooth on knife style cutterbodies to be installed on machine | \$ 2.25 |
| 900-9904-61 | 1" splitter tooth to be installed on machine | \$ 17.50 |
| 900-9904-62 | 1" splitter fan tooth to be installed on machine | \$ 30.00 |
| 900-9904-95 | 1" blunt nose splitter fan tooth to be installed on machine | \$ 27.50 |
| 900-9911-04 | 1" short shingle tooth to be installed on machine | \$ 19.25 |
| 900-9910-92 | 1" short shingle fan tooth to be installed on machine | \$ 32.50 |
| 900-9912-09 | 1" shingle splitter fan tooth to be installed on machine | \$ 27.50 |
| 900-9914-93 | 1" carbide HD cutter tooth to be installed on machine | \$ 17.25 |
| 900-9911-62 | 1" carbide HD cutter fan tooth to be installed on machine | \$ 38.75 |
| 900-9911-60 | 1" NR26 tooth to be installed on machine | \$ 22.50 |
| 900-9911-61 | 1" NR26 fan tooth to be installed on machine | \$ 33.50 |
| 900-9915-04 | 2" splitter tooth to be installed on machine | \$ 41.50 |
| 900-9916-06 | 2" short shingle fan tooth to be installed on machine | \$ 41.50 |
| 900-9915-03 | 2" blunt nose splitter fan tooth to be installed on machine | \$ 40.00 |
| 900-9915-08 | 2" NR26 fan tooth to be installed on machine | \$ 46.00 |
| 900-9915-07 | 2" G55 Sprinkle carbide fan tooth (trash tooth) to be installed on machine | \$ 30.00 |
| 900-9915-05 | 2" carbide HD cutter fan tooth to be installed on machine | \$ 42.00 |
| 983-2004-42 | 2 1/2" wide (90 degree) raker to be installed on machine (48 or 60 tooth mills) | \$ 20.00 |
| 983-2004-43 | 2 1/2" wide (90 degree) HD raker to be installed on machine (48 or 60 tooth mills only) | \$ 20.50 |
| 900-4918-11 | Raker insert bolt to be installed (All 90 degree rakers) | \$ 1.75 |

SCREENS

| Part # | Description | Unit Price |
|------------|--|------------|
| 983-200335 | 1/2" thick, 5/8" modified diamond screen to be installed on machine (2 required) | \$ 2520.00 |
| 983-200014 | 1/2" thick, 3/4" modified diamond screen to be installed on machine (2 required) | \$ 1985.00 |
| 983-200157 | 3/4" thick, 1" modified diamond screen to be installed on machine (2 required) | \$ 2575.00 |
| 983-200031 | 3/4" thick, 1 1/2" modified diamond screen to be installed on machine (2 required) | \$ 2325.00 |
| 983-200158 | 3/4" thick, 2" modified diamond screen to be installed on machine (2 required) | \$ 2185.00 |
| 983-200036 | 3/4" thick, 3" modified diamond screen to be installed on machine (2 required) | \$ 1985.00 |
| 983-200150 | 3/4" thick, 4" modified diamond screen to be installed on machine (2 required) | \$ 1865.00 |
| 983-200159 | 3/4" thick, 5" modified diamond screen to be installed on machine (2 required) | \$ 1775.00 |
| 983-200151 | 3/4" thick, 6" modified diamond screen to be installed on machine (2 required) | \$ 1730.00 |
| 983-200149 | 3/4" thick, 7" modified diamond screen to be installed on machine (2 required) | \$ 1865.00 |
| 983-200012 | 3/4" thick, 1" round screen to be installed on machine (2 required) | \$ 2190.00 |
| 983-200223 | 3/4" thick, 1 1/2" round screen to be installed on machine (2 required) | \$ 2090.00 |
| 983-200023 | 3/4" thick, 2" round screen to be installed on machine (2 required) | \$ 2150.00 |
| 983-200225 | 3/4" thick, 3" round screen to be installed on machine (2 required) | \$ 2140.00 |
| 983-200245 | 3/4" thick, 1" square baffle screen to be installed on machine (2 required) | \$ 2825.00 |
| 983-200181 | 3/4" thick, 1 1/2" square baffle screen to be installed on machine (2 required) | \$ 2475.00 |
| 983-200013 | 3/4" thick, 2" square baffle screen to be installed on machine (2 required) | \$ 2620.00 |
| 983-200016 | 3/4" thick land clearing / C & D lower screen to be installed on machine (must also select upper screen) | \$ 1850.00 |
| 983-200017 | 3/4" thick land clearing / C & D upper screen to be installed on machine (must also select lower screen) | \$ 1785.00 |

GATES

| Part # | Description | Unit Price |
|------------|--|------------|
| 983-200334 | 1/2" thick, 5/8" modified diamond gate to be installed on machine | \$ 1950.00 |
| 983-200168 | 1/2" thick, 3/4" modified diamond drop gate to be installed on machine | \$ 1455.00 |
| 983-200160 | 3/4" thick, 1" modified diamond gate to be installed on machine | \$ 1700.00 |

| | | |
|-------------|--|------------|
| 983-200111 | 3/4" thick, 2" modified diamond gate to be installed on machine | \$ 1580.00 |
| 983-200020 | 3/4" thick, 3" modified diamond gate to be installed on machine | \$ 1640.00 |
| 983-200161 | 3/4" thick, 4" modified diamond gate to be installed on machine | \$ 1395.00 |
| 983-200162 | 3/4" thick, 5" modified diamond gate to be installed on machine | \$ 1245.00 |
| 983-200139 | 3/4" thick, 6" modified diamond gate to be installed on machine | \$ 1495.00 |
| 983-200312 | 3/4" thick, 1" round gate to be installed on machine | \$ 1650.00 |
| 983-200224 | 3/4" thick, 1 1/2" round gate to be installed on machine | \$ 1665.00 |
| 983-2004-94 | 3/4" thick, 2" round gate to be installed on machine | \$ 1875.00 |
| 983-200231 | 3/4" thick, 3" round gate to be installed on machine | \$ 1155.00 |
| 983-200180 | 3/4" thick, 1" square baffle gate to be installed on machine | \$ 1865.00 |
| 983-200179 | 3/4" thick, 1 1 1/2" square baffle gate to be installed on machine | \$ 2340.00 |
| 983-2005-90 | 3/4" thick, 2" square baffle gate to be installed on machine | \$ 2285.00 |

ADD-ON OPTIONS

| Infeed | | |
|--------|-------------|------------|
| Part # | Description | Unit Price |

OPTION-977-5000-2 Hydraulic infeed chain lock \$ 2175.00

| Air Compressor | | |
|----------------|-------------|------------|
| Part # | Description | Unit Price |

OPTION-977-5000-09 Air compressor with gas engine along with hose reel and 50' hose. Also Includes one M7 impact wrench with applicable sockets for changing teeth and cutterbodies \$ 8475.00

| Greaser System | | |
|----------------|-------------|------------|
| Part # | Description | Unit Price |

OPTION-977-5000-21 38 point manual grease distribution system - features a single grease point that will provide grease to auger bearings, discharge bearings, discharge shaker roller bearings, and yoke pivot pins \$ 3425.00

| Beast Cutterbody | | |
|------------------|-------------|------------|
| Part # | Description | Unit Price |

983-3027-68 Replaceable raker style cutterbody to be shipped loose - (48 tooth mill only) \$ 175.00

983-2005-82 Tooth / Knife style cutterbody to be shipped loose (48 tooth mill only) \$ 160.00

| Beast Gate | | |
|------------|-------------|------------|
| Part # | Description | Unit Price |

983-200334 1/2" thick, 5/8" modified diamond gate to be shipped loose \$ 1950.00

983-200168 1/2" thick, 3/4" modified diamond drop gate to be shipped loose \$ 1455.00

983-200160 3/4" thick, 1" modified diamond gate to be shipped loose \$ 1700.00

983-200111 3/4" thick, 2" modified diamond gate to be shipped loose \$ 1580.00

983-200020 3/4" thick, 3" modified diamond gate to be shipped loose \$ 1640.00

983-200161 3/4" thick, 4" modified diamond gate to be shipped loose \$ 1395.00

983-200162 3/4" thick, 5" modified diamond gate to be shipped loose \$ 1245.00

983-200139 3/4" thick, 6" modified diamond gate to be shipped loose \$ 1495.00

983-200312 3/4" thick, 1" round gate to be shipped loose \$ 1650.00

983-200224 3/4" thick, 1 1/2" round gate to be shipped loose \$ 1665.00

983-2004-94 3/4" thick, 2" round gate to be shipped loose \$ 1875.00

983-200231 3/4" thick, 3" round gate to be shipped loose \$ 1155.00

983-200180 3/4" thick, 1" square baffle gate to be shipped loose \$ 1865.00

983-2005-90 3/4" thick, 2" square baffle gate to be shipped loose \$ 2285.00

| Beast Teeth/Knife | | |
|-------------------|-------------|------------|
| Part # | Description | Unit Price |

900-9914-96 Double splitter tooth to be shipped loose \$ 48.00

900-9914-98 Double blunt nose splitter tooth to be shipped loose \$ 48.75

900-9916-07 Double short shingle tooth to be shipped loose \$ 49.00

900-9914-97 Double carbide cutter to be shipped loose \$ 42.00

900-9914-99 Double NR26 tooth to be shipped loose \$ 56.50

| | | |
|-------------|---|----------|
| 900-9915-00 | G55 Sprinkle carbide tooth to be shipped loose | \$ 33.00 |
| 900-9915-26 | Chipper knife to be shipped loose | \$ 18.00 |
| 900-9915-25 | Counter knife to be shipped loose | \$ 13.50 |
| 900-9915-24 | Blank counter knife (in lieu of counter knife) to be shipped loose | \$ 10.00 |
| 900-9904-61 | 1" splitter tooth to be shipped loose | \$ 17.50 |
| 900-9904-62 | 1" splitter fan tooth to be shipped loose | \$ 30.00 |
| 900-9904-95 | 1" blunt nose splitter fan tooth to be shipped loose | \$ 27.50 |
| 900-9915-04 | 2" splitter tooth to be shipped loose | \$ 41.50 |
| 900-9915-03 | 2" blunt nose splitter fan tooth to be shipped loose | \$ 40.00 |
| 900-9911-04 | 1" short shinge tooth to be shipped loose | \$ 19.25 |
| 900-9910-92 | 1" short shingle fan tooth to be shipped loose | \$ 32.50 |
| 900-9916-06 | 2" short shingle fan tooth to be shipped loose | \$ 41.50 |
| 900-9912-09 | 1" shingle splitter fan tooth to be shipped loose | \$ 27.50 |
| 900-9914-93 | 1" carbide HD cutter tooth to be shipped loose | \$ 17.25 |
| 900-9911-62 | 1" carbide HD cutter fan tooth to be shipped loose | \$ 38.75 |
| 900-9915-05 | 2" carbide HD cutter fan tooth to be shipped loose | \$ 42.00 |
| 900-9911-60 | 1" NR26 tooth to be shipped loose | \$ 22.50 |
| 900-9911-61 | 1" NR26 fan tooth to be shipped loose | \$ 33.50 |
| 900-9915-08 | 2" NR26 fan tooth to be shipped loose | \$ 46.00 |
| 900-9915-07 | 2" G55 Sprinkle carbide fan tooth (trash tooth) to be shipped loose | \$ 30.00 |
| 983-2004-42 | 2 1/2" wide (90 degree) raker to be shipped loose (48 or 60 tooth mills) | \$ 20.00 |
| 983-2004-43 | 2 1/2" wide (90 degree) HD raker to be shipped loose (48 or 60 tooth mills only) | \$ 20.50 |
| 900-4918-11 | Raker insert bolt to be shipped loose (All 90 degree rakers) | \$ 1.75 |
| 900-4905-91 | 3/4" Nordlock Washer to be shipped loose | \$ 5.00 |
| 900-4916-55 | 3/4-16 x 2 1/2" Grade 8 hex bolt for chipper knife or tooth on knife style cutterbodies to be shipped loose | \$ 2.25 |

| Coloring System | | |
|-----------------|-------------|------------|
| Part # | Description | Unit Price |

| | | |
|--------------------|---|-------------|
| OPTION-983-5000-03 | ERCP250 coloring system with 1/3 hp 220v three phase electric variable speed weather resistant motor and pump | \$ 16995.00 |
| OPTION-983-5000-1 | Coloring spray bar manifold (does not include coloring system) - 4680 | \$ 1500.00 |

| Discharges | | |
|------------|-------------|------------|
| Part # | Description | Unit Price |

| | | |
|-------------------|--|-------------|
| OPTION-983-1002-5 | Overband magnetic separator to be mounted on discharge (56" wide discharges) | \$ 18575.00 |
|-------------------|--|-------------|

| Engine Related Options | | |
|------------------------|-------------|------------|
| Part # | Description | Unit Price |

| | | |
|------------|-----------------------|------------|
| 977-100435 | Proheat Engine Heater | \$ 5725.00 |
|------------|-----------------------|------------|

| Extended Warranties | | |
|---------------------|-------------|------------|
| Part # | Description | Unit Price |

| | | |
|-------------|---|-------------|
| 900-6997-33 | 5 year / 5,000 hour Platinum Warranty (C27 Cat Engines) | \$ 24095.00 |
| 900-6997-34 | 5 year / 5,000 hour Platinum Warranty (C32 Cat Engines) | \$ 24875.00 |

| Infeed - Clear Curtain | | |
|------------------------|-------------|------------|
| Part # | Description | Unit Price |

| | | |
|-------------------|--|-----------|
| OPTION-977-5000-3 | Add infeed chain scraper for snow/ice environments | \$ 885.00 |
|-------------------|--|-----------|

| Manuals (Machine) | | |
|-------------------|-------------|------------|
| Part # | Description | Unit Price |

| | | |
|-------------|---|----------|
| 900-8912-29 | Additional Operating and Parts Manual - weather proof | \$ 95.00 |
|-------------|---|----------|

| Screens | | |
|---------|-------------|------------|
| Part # | Description | Unit Price |

| | | |
|------------|--|------------|
| 983-200335 | 1/2" thick, 5/8" modified diamond screen to be shipped loose (2 required for a complete set) | \$ 2520.00 |
| 983-200014 | 1/2" thick, 3/4" modified diamond screen to be shipped loose (2 required for a complete set) | \$ 1985.00 |
| 983-200157 | 3/4" thick, 1" modified diamond screen to be shipped loose (2 required for a complete set) | \$ 2575.00 |

| | | |
|-------------------|--|-------------------|
| 983-200031 | 3/4" thick, 1 1/2" modified diamond screen to be shipped loose (2 required for a complete set) | \$ 2325.00 |
| 983-200158 | 3/4" thick, 2" modified diamond screen to be shipped loose (2 required for a complete set) | \$ 2185.00 |
| 983-200036 | 3/4" thick, 3" modified diamond screen to be shipped loose (2 required for a complete set) | \$ 1985.00 |
| 983-200150 | 3/4" thick, 4" modified diamond screen to be shipped loose (2 required for a complete set) | \$ 1865.00 |
| 983-200159 | 3/4" thick, 5" modified diamond screen to be shipped loose (2 required for a complete set) | \$ 1775.00 |
| 983-200151 | 3/4" thick, 6" modified diamond screen to be shipped loose (2 required for a complete set) | \$ 1730.00 |
| 983-200149 | 3/4" thick, 7" modified diamond screen to be shipped loose (2 required for a complete set) | \$ 1865.00 |
| 983-200012 | 3/4" thick, 1" round screen to be shipped loose (2 required for a complete set) | \$ 2190.00 |
| 983-200223 | 3/4" thick, 1 1/2" round screen to be shipped loose (2 required for a complete set) | \$ 2090.00 |
| 983-200023 | 3/4" thick, 2" round screen to be shipped loose (2 required for a complete set) | \$ 2150.00 |
| 983-200225 | 3/4" thick, 3" round screen to shipped loose (2 required for a complete set) | \$ 2140.00 |
| 983-200245 | 3/4" thick, 1" square baffle screen to be shipped loose (2 required) | \$ 2825.00 |
| 983-200181 | 3/4" thick, 1 1/2" square baffle screen to be shipped loose (2 required for a complete set) | \$ 2475.00 |
| 983-200013 | 3/4" thick, 2" square baffle screen to be shipped loose (2 required for a complete set) | \$ 2620.00 |
| 983-200016 | 3/4" thick land clearing / C & D lower screen to be shipped loose | \$ 1850.00 |
| 983-200017 | 3/4" thick land clearing / C & D upper screen to be shipped loose | \$ 1785.00 |

| Tool Box | | |
|-----------------|--------------------|-------------------|
| Part # | Description | Unit Price |

| | | |
|--------------------------|---|------------------|
| OPTION-977-5000-2 | Steel tool box mounted on fender (36" x 18" x 18") - Towable units only | \$ 675.00 |
|--------------------------|---|------------------|



Jason Morey
 6750 Millbrook Road
 Remus, MI 49340
 USA
 989-561-2270 (Phone)
 989-561-2273 (Fax)
www.banditchippers.com

MODEL 4680XP ELECTRIC BEAST RECYCLER

Pricing Scheme:

Current Pricing

Currency:

United States (dollars)

Pricing Generated:

September 13, 2021 03:46 PM

Generated By:

Jason Morey (Jason Morey)

BASE PRICE

| Part # | Description | Base Price |
|-------------|--|---------------------|
| MODEL-4680E | Model 4680XP Electric - Beast Recycler | \$ 525335.00 |

STANDARD EQUIPMENT

| Part # | Description | Unit Price |
|----------|--|----------------|
| STANDARD | Horizontal feed with a 59 1/2" diameter x 63" wide cutter mill (mill is equipped with 48 cutterbodies and teeth to be selected) - 45" high x 60" wide mill opening | \$ 0.00 |
| STANDARD | Full width adjustable anvil constructed with structural steel. | \$ 0.00 |
| STANDARD | 200 gallon hydraulic tank with magnetic drain plug, aluminum fluid sight gauge, and shutoff valves. | \$ 0.00 |
| STANDARD | (10) Debris augers to capture and feed the debris falling from the feed end of the infeed conveyor into the cutter mill. Driven by a hydraulic motor/planetary gear box combo with a high tensile self tensioning roller chain system. | \$ 0.00 |
| STANDARD | 17'-10" long x 60" wide steel slat infeed conveyor chain direct driven by a hydraulic motor/planetary gear box combo with high tensile (WDH120) roller chain - Hopper length is 16' 4". | \$ 0.00 |
| STANDARD | (1) 30" diameter 60" wide floating feed wheel internally driven by a hydraulic motor/gearbox combination. Also features 1-3/4" teeth located around the diameter of the feedwheel. | \$ 0.00 |
| STANDARD | 10' long x 56" wide primary discharge conveyor and a 25' 6" long x 56" wide secondary discharge conveyor with magnetic head pulley - Discharge is height adjustable. (Has an approximate stacking height of 18'). | \$ 0.00 |
| STANDARD | Radio remote control with tether remote back-up and 50' of cord (Controls yoke up, infeed conveyor forward / reverse, feed wheel forward / reverse, all feed reverse, gate open / close, infeed and discharge speeds and engine e-stop). | \$ 0.00 |
| STANDARD | Single front hydraulic stabilizer with (2) cylinders. | \$ 0.00 |
| STANDARD | 20 groove cutter head drive system, 5V Banded Kevlar belts and ductile iron sheaves. Housed in steel beltshield with access to check belt tension. | \$ 0.00 |
| STANDARD | 10 pound ABC Type Fire extinguisher with mount. | \$ 0.00 |
| STANDARD | Lockable control cabinets for both hydraulic valves and machine control panel. | \$ 0.00 |
| STANDARD | (2) heat actuated auto fire extinguishers; (1) mounted inside control cabinet and (1) mounted on/near engine (location varies by engine option). | \$ 0.00 |
| STANDARD | Dust suppression system includes misting nozzles located over cutter mill, feed wheel and discharge | \$ 0.00 |
| STANDARD | 24 volt system with rubber mounted LED taillights, 7 prong replaceable coiled power cord & protected heavy-duty wiring with junction box, and LED clearance lights with reflectors. Also includes (2) 1400 CCA batteries | \$ 0.00 |
| STANDARD | (1) weatherproof machine manual (includes safety, operation and parts sections) also (1) engine and clutch manual is included if applicable | \$ 0.00 |
| STANDARD | Fifth wheel hitch | \$ 0.00 |
| STANDARD | Bandit control panel (Includes reversing auto feed with panel to display engine gauges, fuel level and engine hours) | \$ 0.00 |

| | | |
|-----------------|--|----------------|
| STANDARD | It is the customers responsibility to hire local contractors/engineers/electricians to install all the transformers, lines, and connections to our start panels and to our grinder. Bandit is not certified to do that, nor coordinate that. We provide guidance about how much power they need to supply when they run our machine, but are not responsible for getting it all connected. | \$ 0.00 |
|-----------------|--|----------------|

| PAINT | | |
|---------------------------|--|-------------------|
| Part # | Description | Unit Price |
| 333-32273 | Standard Imron Industrial Urethane Bandit Yellow (Requires specification) | \$ 0.00 |
| 333-28984 | Standard Imron Industrial Urethane Green (Requires specification) | \$ 0.00 |
| OPTION-983-5000-06 | Special Imron Industrial Paint (please specify paint color and number) - 4680 (Requires specification) | \$ 3750.00 |

| ENGINE | | |
|--------------------|--|---------------------|
| Part # | Description | Unit Price |
| 983-6000-16 | (2) 500 horsepower WEG electric motors, with 125 hp electric pump motor and panel. Includes soft start panel for main motor (460V / 60 HZ) | \$ 132750.00 |
| 983-6000-17 | (2) 500 horsepower WEG electric motors, with 125 hp electric pump motor and panel. Includes soft start panel for main motor (600V / 60 HZ) | \$ 128475.00 |

| AXLE | | |
|--------------------|----------------------------------|-------------------|
| Part # | Description | Unit Price |
| 990-1017-41 | (4) 25,000 pound air brake axles | \$ 0.00 |

| TIRES/RIMS | | |
|--------------------|--|-------------------|
| Part # | Description | Unit Price |
| 990-1017-42 | (16) 11R x 22.5, 16 ply tires mounted on 10-bolt steel dual rims | \$ 0.00 |

| HITCH | | |
|--------------------|--|-------------------|
| Part # | Description | Unit Price |
| 990-1013-65 | Fifth wheel pintle hook up with safety chains and slip hooks | \$ 0.00 |

| BEAST HEAD | | |
|-------------------------|---|-------------------|
| BEAST CUTTERBODY | | |
| Part # | Description | Unit Price |
| 983-3027-68 | Replaceable raker style cutterbody to be installed on machine - (48 tooth mill only) | \$ 175.00 |
| 983-2005-82 | Tooth / Knife style cutterbody to be installed on machine (48 tooth mill only) (4680 Knife Style Cutter Body) | \$ 160.00 |

| BEAST TEETH/KNIFE | | |
|--------------------------|--|-------------------|
| Part # | Description | Unit Price |
| 900-9914-96 | Double splitter tooth to be installed on machine | \$ 48.00 |
| 900-9914-98 | Double blunt nose splitter tooth to be installed on machine | \$ 48.75 |
| 900-9916-07 | Double short shingle tooth to be installed on machine | \$ 49.00 |
| 900-9914-97 | Double carbide cutter to be installed on machine | \$ 42.00 |
| 900-9914-99 | Double NR26 tooth to be installed on machine | \$ 56.50 |
| 900-9915-00 | G55 Sprinkle carbide tooth to be installed machine | \$ 33.00 |
| 900-9915-26 | Chipper knife to be installed on machine | \$ 18.00 |
| 900-9915-25 | Counter knife to be installed on machine | \$ 13.50 |
| 900-9915-24 | Blank counter knife (in lieu of counter knife) to be installed on machine | \$ 10.00 |
| 900-4905-91 | 3/4" Nordlock Washer to be installed (For use with knife style cutter bodies only) | \$ 5.00 |
| 900-4916-55 | 3/4-16 x 2 1/2" Grade 8 hex bolt for chipper knife or tooth on knife style cutterbodies to be installed on machine | \$ 2.25 |
| 900-9904-61 | 1" splitter tooth to be installed on machine | \$ 17.50 |
| 900-9904-62 | 1" splitter fan tooth to be installed on machine | \$ 30.00 |
| 900-9904-95 | 1" blunt nose splitter fan tooth to be installed on machine | \$ 27.50 |
| 900-9911-04 | 1" short shinge tooth to be installed on machine | \$ 19.25 |
| 900-9910-92 | 1" short shingle fan tooth to be installed on machine | \$ 32.50 |

| | | |
|-------------|---|----------|
| 900-9912-09 | 1" shingle splitter fan tooth to be installed on machine | \$ 27.50 |
| 900-9914-93 | 1" carbide HD cutter tooth to be installed on machine | \$ 17.25 |
| 900-9911-62 | 1" carbide HD cutter fan tooth to be installed on machine | \$ 38.75 |
| 900-9911-60 | 1" NR26 tooth to be installed on machine | \$ 22.50 |
| 900-9911-61 | 1" NR26 fan tooth to be installed on machine | \$ 33.50 |
| 900-9915-03 | 2" blunt nose splitter fan tooth to be installed on machine | \$ 40.00 |
| 900-9915-04 | 2" splitter tooth to be installed on machine | \$ 41.50 |
| 900-9916-06 | 2" short shingle fan tooth to be installed on machine | \$ 41.50 |
| 900-9915-08 | 2" NR26 fan tooth to be installed on machine | \$ 46.00 |
| 900-9915-05 | 2" carbide HD cutter fan tooth to be installed on machine | \$ 42.00 |
| 900-9915-07 | 2" G55 Sprinkle carbide fan tooth (trash tooth) to be installed on machine | \$ 30.00 |
| 983-2004-42 | 2 1/2" wide (90 degree) raker to be installed on machine (48 or 60 tooth mills) | \$ 20.00 |
| 983-2004-43 | 2 1/2" wide (90 degree) HD raker to be installed on machine (48 or 60 tooth mills only) | \$ 20.50 |
| 900-4918-11 | Raker insert bolt to be installed (All 90 degree rakers) | \$ 1.75 |

SCREENS

| Part # | Description | Unit Price |
|------------|--|------------|
| 983-200335 | 1/2" thick, 5/8" modified diamond screen to be installed on machine (2 required) | \$ 2520.00 |
| 983-200014 | 1/2" thick, 3/4" modified diamond screen to be installed on machine (2 required) | \$ 1985.00 |
| 983-200157 | 3/4" thick, 1" modified diamond screen to be installed on machine (2 required) | \$ 2575.00 |
| 983-200031 | 3/4" thick, 1 1/2" modified diamond screen to be installed on machine (2 required) | \$ 2325.00 |
| 983-200158 | 3/4" thick, 2" modified diamond screen to be installed on machine (2 required) | \$ 2185.00 |
| 983-200036 | 3/4" thick, 3" modified diamond screen to be installed on machine (2 required) | \$ 1985.00 |
| 983-200150 | 3/4" thick, 4" modified diamond screen to be installed on machine (2 required) | \$ 1865.00 |
| 983-200159 | 3/4" thick, 5" modified diamond screen to be installed on machine (2 required) | \$ 1775.00 |
| 983-200151 | 3/4" thick, 6" modified diamond screen to be installed on machine (2 required) | \$ 1730.00 |
| 983-200149 | 3/4" thick, 7" modified diamond screen to be installed on machine (2 required) | \$ 1865.00 |
| 983-200012 | 3/4" thick, 1" round screen to be installed on machine (2 required) | \$ 2190.00 |
| 983-200223 | 3/4" thick, 1 1/2" round screen to be installed on machine (2 required) | \$ 2090.00 |
| 983-200023 | 3/4" thick, 2" round screen to be installed on machine (2 required) | \$ 2150.00 |
| 983-200225 | 3/4" thick, 3" round screen to be installed on machine (2 required) | \$ 2140.00 |
| 983-200245 | 3/4" thick, 1" square baffle screen to be installed on machine (2 required) | \$ 2825.00 |
| 983-200181 | 3/4" thick, 1 1/2" square baffle screen to be installed on machine (2 required) | \$ 2475.00 |
| 983-200013 | 3/4" thick, 2" square baffle screen to be installed on machine (2 required) | \$ 2620.00 |
| 983-200016 | 3/4" thick land clearing / C & D lower screen to be installed on machine (must also select upper screen) | \$ 1850.00 |
| 983-200017 | 3/4" thick land clearing / C & D upper screen to be installed on machine (must also select lower screen) | \$ 1785.00 |

GATES

| Part # | Description | Unit Price |
|-------------|--|------------|
| 983-200334 | 1/2" thick, 5/8" modified diamond gate to be installed on machine | \$ 1950.00 |
| 983-200168 | 1/2" thick, 3/4" modified diamond drop gate to be installed on machine | \$ 1455.00 |
| 983-200160 | 3/4" thick, 1" modified diamond gate to be installed on machine | \$ 1700.00 |
| 983-200111 | 3/4" thick, 2" modified diamond gate to be installed on machine | \$ 1580.00 |
| 983-200020 | 3/4" thick, 3" modified diamond gate to be installed on machine | \$ 1640.00 |
| 983-200161 | 3/4" thick, 4" modified diamond gate to be installed on machine | \$ 1395.00 |
| 983-200312 | 3/4" thick, 1" round gate to be installed on machine | \$ 1650.00 |
| 983-200224 | 3/4" thick, 1 1/2" round gate to be installed on machine | \$ 1665.00 |
| 983-2004-94 | 3/4" thick, 2" round gate to be installed on machine | \$ 1875.00 |
| 983-200231 | 3/4" thick, 3" round gate to be installed on machine | \$ 1155.00 |
| 983-200180 | 3/4" thick, 1" square baffle gate to be installed on machine | \$ 1865.00 |
| 983-200179 | 3/4" thick, 1 1/2" square baffle gate to be installed on machine | \$ 2340.00 |
| 983-2005-90 | 3/4" thick, 2" square baffle gate to be installed on machine | \$ 2285.00 |

ADD-ON OPTIONS

| Infeed | | |
|------------------------|---|------------|
| Part # | Description | Unit Price |
| OPTION-977-5000-2 | Hydraulic infeed chain lock | \$ 2175.00 |
| Greaser System | | |
| Part # | Description | Unit Price |
| OPTION-977-5000-2 1 | 38 point manual grease distribution system - features a single grease point that will provide grease to auger bearings, discharge bearings, discharge shaker roller bearings, and yoke pivot pins | \$ 3425.00 |
| Beast Cutterbody | | |
| Part # | Description | Unit Price |
| 983-3027-68 | Replaceable raker style cutterbody to be shipped loose - (48 tooth mill only) | \$ 175.00 |
| 983-2005-82 | Tooth / Knife style cutterbody to be shipped loose (48 tooth mill only) | \$ 160.00 |
| Beast Gate | | |
| Part # | Description | Unit Price |
| 983-200334 | 1/2" thick, 5/8" modified diamond gate to be shipped loose | \$ 1950.00 |
| 983-200168 | 1/2" thick, 3/4" modified diamond drop gate to be shipped loose | \$ 1455.00 |
| 983-200160 | 3/4" thick, 1" modified diamond gate to be shipped loose | \$ 1700.00 |
| 983-200111 | 3/4" thick, 2" modified diamond gate to be shipped loose | \$ 1580.00 |
| 983-200020 | 3/4" thick, 3" modified diamond gate to be shipped loose | \$ 1640.00 |
| 983-200161 | 3/4" thick, 4" modified diamond gate to be shipped loose | \$ 1395.00 |
| 983-200312 | 3/4" thick, 1" round gate to be shipped loose | \$ 1650.00 |
| 983-200224 | 3/4" thick, 1 1/2" round gate to be shipped loose | \$ 1665.00 |
| 983-2004-94 | 3/4" thick, 2" round gate to be shipped loose | \$ 1875.00 |
| 983-200231 | 3/4" thick, 3" round gate to be shipped loose | \$ 1155.00 |
| 983-200180 | 3/4" thick, 1" square baffle gate to be shipped loose | \$ 1865.00 |
| 983-200179 | 3/4" thick, 1 1/2" square baffle gate to be shipped loose | \$ 2340.00 |
| 983-2005-90 | 3/4" thick, 2" square baffle gate to be shipped loose | \$ 2285.00 |
| Beast Teeth/Knife | | |
| Part # | Description | Unit Price |
| 900-9914-96 | Double splitter tooth to be shipped loose | \$ 48.00 |
| 900-9914-98 | Double blunt nose splitter tooth to be shipped loose | \$ 48.75 |
| 900-9916-07 | Double short shingle tooth to be shipped loose | \$ 49.00 |
| 900-9914-97 | Double carbide cutter to be shipped loose | \$ 42.00 |
| 900-9914-99 | Double NR26 tooth to be shipped loose | \$ 56.50 |
| 900-9915-00 | G55 Sprinkle carbide tooth to be shipped loose | \$ 33.00 |
| 900-9915-26 | Chipper knife to be shipped loose | \$ 18.00 |
| 900-9915-25 | Counter knife to be shipped loose | \$ 13.50 |
| 900-9915-24 | Blank counter knife (in lieu of counter knife) to be shipped loose | \$ 10.00 |
| 900-9904-61 | 1" splitter tooth to be shipped loose | \$ 17.50 |
| 900-9904-62 | 1" splitter fan tooth to be shipped loose | \$ 30.00 |
| 900-9904-95 | 1" blunt nose splitter fan tooth to be shipped loose | \$ 27.50 |
| 900-9915-04 | 2" splitter tooth to be shipped loose | \$ 41.50 |
| 900-9915-03 | 2" blunt nose splitter fan tooth to be shipped loose | \$ 40.00 |
| 900-9911-04 | 1" short shinge tooth to be shipped loose | \$ 19.25 |
| 900-9910-92 | 1" short shingle fan tooth to be shipped loose | \$ 32.50 |
| 900-9916-06 | 2" short shingle fan tooth to be shipped loose | \$ 41.50 |
| 900-9912-09 | 1" shingle splitter fan tooth to be shipped loose | \$ 27.50 |
| 900-9914-93 | 1" carbide HD cutter tooth to be shipped loose | \$ 17.25 |
| 900-9911-62 | 1" carbide HD cutter fan tooth to be shipped loose | \$ 38.75 |
| 900-9915-05 | 2" carbide HD cutter fan tooth to be shipped loose | \$ 42.00 |
| 900-9911-60 | 1" NR26 tooth to be shipped loose | \$ 22.50 |
| 900-9911-61 | 1" NR26 fan tooth to be shipped loose | \$ 33.50 |
| 900-9915-08 | 2" NR26 fan tooth to be shipped loose | \$ 46.00 |

| | | |
|--------------------|---|-----------------|
| 900-9915-07 | 2" G55 Sprinkle carbide fan tooth (trash tooth) to be shipped loose | \$ 30.00 |
| 983-2004-42 | 2 1/2" wide (90 degree) raker to be shipped loose (48 or 60 tooth mills) | \$ 20.00 |
| 983-2004-43 | 2 1/2" wide (90 degree) HD raker to be shipped loose (48 or 60 tooth mills only) | \$ 20.50 |
| 900-4918-11 | Raker insert bolt to be shipped loose (All 90 degree rakers) | \$ 1.75 |
| 900-4905-91 | 3/4" Nordlock Washer to be shipped loose | \$ 5.00 |
| 900-4916-55 | 3/4-16 x 2 1/2" Grade 8 hex bolt for chipper knife or tooth on knife style cutterbodies to be shipped loose | \$ 2.25 |

| Coloring System | | |
|---------------------------|---|--------------------|
| Part # | Description | Unit Price |
| OPTION-983-5000-03 | ERCP250 coloring system with 1/3 hp 220v three phase electric variable speed weather resistant motor and pump | \$ 16995.00 |

| Discharges | | |
|--------------------------|-------------------------------------|----------------|
| Part # | Description | Unit Price |
| OPTION-983-5000-0 | 15â€™ DISCHARGE IN LIEU OF STANDARD | \$ 0.00 |

| Infeed - Clear Curtain | | |
|--------------------------|--|------------------|
| Part # | Description | Unit Price |
| OPTION-977-5000-3 | Add infeed chain scraper for snow/ice environments | \$ 885.00 |

| Screens | | |
|-------------------|--|-------------------|
| Part # | Description | Unit Price |
| 983-200335 | 1/2" thick, 5/8" modified diamond screen to be shipped loose (2 required for a complete set) | \$ 2520.00 |
| 983-200014 | 1/2" thick, 3/4" modified diamond screen to be shipped loose (2 required for a complete set) | \$ 1985.00 |
| 983-200157 | 3/4" thick, 1" modified diamond screen to be shipped loose (2 required for a complete set) | \$ 2575.00 |
| 983-200031 | 3/4" thick, 1 1/2" modified diamond screen to be shipped loose (2 required for a complete set) | \$ 2325.00 |
| 983-200158 | 3/4" thick, 2" modified diamond screen to be shipped loose (2 required for a complete set) | \$ 2185.00 |
| 983-200036 | 3/4" thick, 3" modified diamond screen to be shipped loose (2 required for a complete set) | \$ 1985.00 |
| 983-200150 | 3/4" thick, 4" modified diamond screen to be shipped loose (2 required for a complete set) | \$ 1865.00 |
| 983-200159 | 3/4" thick, 5" modified diamond screen to be shipped loose (2 required for a complete set) | \$ 1775.00 |
| 983-200151 | 3/4" thick, 6" modified diamond screen to be shipped loose (2 required for a complete set) | \$ 1730.00 |
| 983-200149 | 3/4" thick, 7" modified diamond screen to be shipped loose (2 required for a complete set) | \$ 1865.00 |
| 983-200012 | 3/4" thick, 1" round screen to be shipped loose (2 required for a complete set) | \$ 2190.00 |
| 983-200223 | 3/4" thick, 1 1/2" round screen to be shipped loose (2 required for a complete set) | \$ 2090.00 |
| 983-200023 | 3/4" thick, 2" round screen to be shipped loose (2 required for a complete set) | \$ 2150.00 |
| 983-200225 | 3/4" thick, 3" round screen to shipped loose (2 required for a complete set) | \$ 2140.00 |
| 983-200245 | 3/4" thick, 1" square baffle screen to be shipped loose (2 required) | \$ 2825.00 |
| 983-200181 | 3/4" thick, 1 1/2" square baffle screen to be shipped loose (2 required for a complete set) | \$ 2475.00 |
| 983-200013 | 3/4" thick, 2" square baffle screen to be shipped loose (2 required for a complete set) | \$ 2620.00 |
| 983-200016 | 3/4" thick land clearing / C & D lower screen to be shipped loose | \$ 1850.00 |
| 983-200017 | 3/4" thick land clearing / C & D upper screen to be shipped loose | \$ 1785.00 |



Jason Morey
 6750 Millbrook Road
 Remus, MI 49340
 USA
 989-561-2270 (Phone)
 989-561-2273 (Fax)
www.banditchippers.com

MODEL 4680XP TRACK BEAST RECYCLER

| Pricing Scheme: | Pricing Generated: |
|-------------------------|-----------------------------|
| Current Pricing | September 13, 2021 03:46 PM |
| Currency: | Generated By: |
| United States (dollars) | Jason Morey (Jason Morey) |

BASE PRICE

| Part # | Description | Base Price |
|---------------------|-------------------------------------|---------------------|
| MODEL-4680TRAC K | Model 4680XP Track - Beast Recycler | \$ 603475.00 |

STANDARD EQUIPMENT

| Part # | Description | Unit Price |
|----------|---|----------------|
| STANDARD | Horizontal feed with a 59 1/2" diameter x 63" wide cutter mill (mill is equipped with 48 cutterbodies and teeth to be selected) - 45" high x 60" wide mill opening | \$ 0.00 |
| STANDARD | Full width adjustable anvil constructed with structural steel. | \$ 0.00 |
| STANDARD | 400 gallon fuel tank with magnetic drain plug and an electronic float style gauge that displays fuel level on the control panel display. | \$ 0.00 |
| STANDARD | 200 gallon hydraulic tank with magnetic drain plug, aluminum fluid sight gauge, and shutoff valves. | \$ 0.00 |
| STANDARD | (10) Debris augers to capture and feed the debris falling from the feed end of the infeed conveyor into the cutter mill. Driven by a hydraulic motor/planetary gear box combo with a high tensile self tensioning roller chain system. | \$ 0.00 |
| STANDARD | 16'-3" long x 60" wide steel slat infeed conveyor chain direct driven by a hydraulic motor/planetary gear box combo with high tensile (WDH120) roller chain - Hopper length is 13' 10". (Includes steel tray located in front of conveyor). | \$ 0.00 |
| STANDARD | (1) 30" diameter 60" wide floating feed wheel internally driven by a hydraulic motor/gearbox combination. Also features 1-3/4" teeth located around the diameter of the feedwheel. | \$ 0.00 |
| STANDARD | Proportional Feed System (Regulates feed system with 6 preset speeds ranging from 10 - 60 FPM and reverses feed system once engine goes below a set RPM, then re-starts feed system once engine re-gains full RPM). | \$ 0.00 |
| STANDARD | 10' long x 56" wide primary discharge conveyor and a 25' 6" long x 56" wide secondary discharge conveyor with magnetic head pulley - Discharge is height adjustable. (Has an approximate stacking height of 18'). | \$ 0.00 |
| STANDARD | Radio remote control with tether remote back-up and 50' of cord (Controls yoke up, infeed conveyor forward / reverse, feed wheel forward / reverse, gate open / close, infeed and discharge speeds, track forward / reverse, track speed hi / low, engine throttle, fan purge and engine e-stop). Remote also includes LCD screen which displays Engine Coolant Temp, Engine Oil Pressure, Engine Load %, Engine RPM and Battery Voltage. | \$ 0.00 |
| STANDARD | 20 groove cutter head drive system, 5V Banded Kevlar belts and ductile iron sheaves. Housed in steel beltshield with access to check belt tension. | \$ 0.00 |
| STANDARD | (4) engine shut down switches located on all four corners of machine. | \$ 0.00 |
| STANDARD | 10 pound ABC Type Fire extinguisher with mount. | \$ 0.00 |
| STANDARD | Lockable control cabinets for both hydraulic valves and machine control panel. | \$ 0.00 |
| STANDARD | (2) heat actuated auto fire extinguishers; (1) mounted inside control cabinet and (1) mounted on/near engine (location varies by engine option). | \$ 0.00 |
| STANDARD | Dust suppression system includes misting nozzles located over cutter mill, feed wheel and discharge | \$ 0.00 |

| STANDARD | (1) weatherproof machine manual (includes safety, operation and parts sections) also (1) engine and clutch manual is included if applicable | \$ 0.00 |
|---|--|---------------------|
| STANDARD | High capacity fold away radiator debris screen | \$ 0.00 |
| PAINT | | |
| Part # | Description | Unit Price |
| 333-32273 | Standard Imron Industrial Urethane Bandit Yellow (Requires specification) | \$ 0.00 |
| 333-28984 | Standard Imron Industrial Urethane Green (Requires specification) | \$ 0.00 |
| OPTION-983-5000-06 | Special Imron Industrial Paint (please specify paint color and number) - 4680 (Requires specification) | \$ 3750.00 |
| ENGINE | | |
| Part # | Description | Unit Price |
| 990-RC1391-972 | Caterpillar C27 875-HP without clutch - Tier 4 FINAL (Includes 2 position reversing fan and 2 year / 2,000 hour engine warranty) | \$ 252275.00 |
| 990-RC1182-763 | Caterpillar C27 1,050-HP without clutch - Tier 4 FINAL (Includes 2 position reversing fan and 2 year / 2,000 hour engine warranty) | \$ 281995.00 |
| 990-RC1354-934 | Caterpillar C32 1,200-HP without clutch - Tier 4 FINAL - Includes 2 position reversing fan and 2 year / 2,000 hour engine warranty | \$ 331235.00 |
| CONTROL SYSTEM AND ENGINE INSTALLATION | | |
| Part # | Description | Unit Price |
| 977-6000-15 | Engine components and installation for Caterpillar C27 engines - (Includes pre-cleaner) - Tier 4 FINAL | \$ 22975.00 |
| 977-6000-16 | Engine components and installation for Caterpillar C32 engines - (Includes (2) 1,400 CCA batteries) - Tier 4 FINAL | \$ 23765.00 |
| CLUTCH | | |
| Part # | Description | Unit Price |
| 983-100149 | HPTO15 PT Tech fluid clutch (766 to 1,200 hp) | \$ 31125.00 |
| TRACK | | |
| Part # | Description | Unit Price |
| 990-1012-42 | Caterpillar Model 325EL steel track undercarriage with HD drive, (700 MM, 27 1/2" wide track pads), triple grouser - (Includes 4 year track warranty for assembled components) | \$ 0.00 |
| BEAST CUTTERBODY | | |
| Part # | Description | Unit Price |
| 983-3027-68 | Replaceable raker style cutterbody to be installed on machine - (48 tooth mill only) | \$ 175.00 |
| 983-2005-82 | Tooth / Knife style cutterbody to be installed on machine (48 tooth mill only) (4680 Knife Style Cutter Body) | \$ 160.00 |
| BEAST TEETH/KNIFE | | |
| Part # | Description | Unit Price |
| 900-9914-96 | Double splitter tooth to be installed on machine | \$ 48.00 |
| 900-9914-98 | Double blunt nose splitter tooth to be installed on machine | \$ 48.75 |
| 900-9916-07 | Double short shingle tooth to be installed on machine | \$ 49.00 |
| 900-9914-97 | Double carbide cutter to be installed on machine | \$ 42.00 |
| 900-9914-99 | Double NR26 tooth to be installed on machine | \$ 56.50 |
| 900-9915-00 | G55 Sprinkle carbide tooth to be installed machine | \$ 33.00 |
| 900-9915-26 | Chipper knife to be installed on machine | \$ 18.00 |
| 900-9915-25 | Counter knife to be installed on machine | \$ 13.50 |
| 900-9915-24 | Blank counter knife (in lieu of counter knife) to be installed on machine | \$ 10.00 |
| 900-4905-91 | 3/4" Nordlock Washer to be installed (For use with knife style cutter bodies only) | \$ 5.00 |
| 900-4916-55 | 3/4-16 x 2 1/2" Grade 8 hex bolt for chipper knife or tooth on knife style cutterbodies to be installed on machine | \$ 2.25 |
| 900-9904-61 | 1" splitter tooth to be installed on machine | \$ 17.50 |

| | | |
|-------------|---|----------|
| 900-9904-62 | 1" splitter fan tooth to be installed on machine | \$ 30.00 |
| 900-9904-95 | 1" blunt nose splitter fan tooth to be installed on machine | \$ 27.50 |
| 900-9911-04 | 1" short shingle tooth to be installed on machine | \$ 19.25 |
| 900-9910-92 | 1" short shingle fan tooth to be installed on machine | \$ 32.50 |
| 900-9912-09 | 1" shingle splitter fan tooth to be installed on machine | \$ 27.50 |
| 900-9914-93 | 1" carbide HD cutter tooth to be installed on machine | \$ 17.25 |
| 900-9911-62 | 1" carbide HD cutter fan tooth to be installed on machine | \$ 38.75 |
| 900-9911-60 | 1" NR26 tooth to be installed on machine | \$ 22.50 |
| 900-9911-61 | 1" NR26 fan tooth to be installed on machine | \$ 33.50 |
| 900-9915-04 | 2" splitter tooth to be installed on machine | \$ 41.50 |
| 900-9916-06 | 2" short shingle fan tooth to be installed on machine | \$ 41.50 |
| 900-9915-03 | 2" blunt nose splitter fan tooth to be installed on machine | \$ 40.00 |
| 900-9915-08 | 2" NR26 fan tooth to be installed on machine | \$ 46.00 |
| 900-9915-07 | 2" G55 Sprinkle carbide fan tooth (trash tooth) to be installed on machine | \$ 30.00 |
| 900-9915-05 | 2" carbide HD cutter fan tooth to be installed on machine | \$ 42.00 |
| 983-2004-42 | 2 1/2" wide (90 degree) raker to be installed on machine (48 or 60 tooth mills) | \$ 20.00 |
| 983-2004-43 | 2 1/2" wide (90 degree) HD raker to be installed on machine (48 or 60 tooth mills only) | \$ 20.50 |
| 900-4918-11 | Raker insert bolt to be installed (All 90 degree rakers) | \$ 1.75 |

SCREENS

| Part # | Description | Unit Price |
|------------|--|------------|
| 983-200335 | 1/2" thick, 5/8" modified diamond screen to be installed on machine (2 required) | \$ 2520.00 |
| 983-200014 | 1/2" thick, 3/4" modified diamond screen to be installed on machine (2 required) | \$ 1985.00 |
| 983-200157 | 3/4" thick, 1" modified diamond screen to be installed on machine (2 required) | \$ 2575.00 |
| 983-200031 | 3/4" thick, 1 1/2" modified diamond screen to be installed on machine (2 required) | \$ 2325.00 |
| 983-200158 | 3/4" thick, 2" modified diamond screen to be installed on machine (2 required) | \$ 2185.00 |
| 983-200036 | 3/4" thick, 3" modified diamond screen to be installed on machine (2 required) | \$ 1985.00 |
| 983-200150 | 3/4" thick, 4" modified diamond screen to be installed on machine (2 required) | \$ 1865.00 |
| 983-200159 | 3/4" thick, 5" modified diamond screen to be installed on machine (2 required) | \$ 1775.00 |
| 983-200151 | 3/4" thick, 6" modified diamond screen to be installed on machine (2 required) | \$ 1730.00 |
| 983-200149 | 3/4" thick, 7" modified diamond screen to be installed on machine (2 required) | \$ 1865.00 |
| 983-200012 | 3/4" thick, 1" round screen to be installed on machine (2 required) | \$ 2190.00 |
| 983-200223 | 3/4" thick, 1 1/2" round screen to be installed on machine (2 required) | \$ 2090.00 |
| 983-200023 | 3/4" thick, 2" round screen to be installed on machine (2 required) | \$ 2150.00 |
| 983-200225 | 3/4" thick, 3" round screen to be installed on machine (2 required) | \$ 2140.00 |
| 983-200245 | 3/4" thick, 1" square baffle screen to be installed on machine (2 required) | \$ 2825.00 |
| 983-200181 | 3/4" thick, 1 1/2" square baffle screen to be installed on machine (2 required) | \$ 2475.00 |
| 983-200013 | 3/4" thick, 2" square baffle screen to be installed on machine (2 required) | \$ 2620.00 |
| 983-200016 | 3/4" thick land clearing / C & D lower screen to be installed on machine (must also select upper screen) | \$ 1850.00 |
| 983-200017 | 3/4" thick land clearing / C & D upper screen to be installed on machine (must also select lower screen) | \$ 1785.00 |

GATES

| Part # | Description | Unit Price |
|-------------|--|------------|
| 983-200334 | 1/2" thick, 5/8" modified diamond gate to be installed on machine | \$ 1950.00 |
| 983-200168 | 1/2" thick, 3/4" modified diamond drop gate to be installed on machine | \$ 1455.00 |
| 983-200160 | 3/4" thick, 1" modified diamond gate to be installed on machine | \$ 1700.00 |
| 983-200111 | 3/4" thick, 2" modified diamond gate to be installed on machine | \$ 1580.00 |
| 983-200020 | 3/4" thick, 3" modified diamond gate to be installed on machine | \$ 1640.00 |
| 983-200161 | 3/4" thick, 4" modified diamond gate to be installed on machine | \$ 1395.00 |
| 983-200162 | 3/4" thick, 5" modified diamond gate to be installed on machine | \$ 1245.00 |
| 983-200139 | 3/4" thick, 6" modified diamond gate to be installed on machine | \$ 1495.00 |
| 983-200312 | 3/4" thick, 1" round gate to be installed on machine | \$ 1650.00 |
| 983-200224 | 3/4" thick, 1 1/2" round gate to be installed on machine | \$ 1665.00 |
| 983-2004-94 | 3/4" thick, 2" round gate to be installed on machine | \$ 1875.00 |

| | | |
|-------------|--|------------|
| 983-200231 | 3/4" thick, 3" round gate to be installed on machine | \$ 1155.00 |
| 983-200180 | 3/4" thick, 1" square baffle gate to be installed on machine | \$ 1865.00 |
| 983-200179 | 3/4" thick, 1 1/2" square baffle gate to be installed on machine | \$ 2340.00 |
| 983-2005-90 | 3/4" thick, 2" square baffle gate to be installed on machine | \$ 2285.00 |

ADD-ON OPTIONS

| Infeed | | |
|--------|-------------|------------|
| Part # | Description | Unit Price |

OPTION-977-5000-2 Hydraulic infeed chain lock \$ 2175.00

| Air Compressor | | |
|----------------|-------------|------------|
| Part # | Description | Unit Price |

OPTION-983-5000-0 4 Air compressor with gas engine along with hose reel and 50' hose. Also Includes one M7 impact wrench with applicable sockets for changing teeth and cutterbodies \$ 10050.00

| Greaser System | | |
|----------------|-------------|------------|
| Part # | Description | Unit Price |

OPTION-977-5000-2 1 38 point manual grease distribution system - features a single grease point that will provide grease to auger bearings, discharge bearings, discharge shaker roller bearings, and yoke pivot pins \$ 3425.00

| Beast Cutterbody | | |
|------------------|-------------|------------|
| Part # | Description | Unit Price |

983-3027-68 Replaceable raker style cutterbody to be shipped loose - (48 tooth mill only) \$ 175.00

983-2005-82 Tooth / Knife style cutterbody to be shipped loose (48 tooth mill only) \$ 160.00

| Beast Gate | | |
|------------|-------------|------------|
| Part # | Description | Unit Price |

983-200334 1/2" thick, 5/8" modified diamond gate to be shipped loose \$ 1950.00

983-200168 1/2" thick, 3/4" modified diamond drop gate to be shipped loose \$ 1455.00

983-200160 3/4" thick, 1" modified diamond gate to be shipped loose \$ 1700.00

983-200111 3/4" thick, 2" modified diamond gate to be shipped loose \$ 1580.00

983-200020 3/4" thick, 3" modified diamond gate to be shipped loose \$ 1640.00

983-200161 3/4" thick, 4" modified diamond gate to be shipped loose \$ 1395.00

983-200162 3/4" thick, 5" modified diamond gate to be shipped loose \$ 1245.00

983-200139 3/4" thick, 6" modified diamond gate to be shipped loose \$ 1495.00

983-200312 3/4" thick, 1" round gate to be shipped loose \$ 1650.00

983-200224 3/4" thick, 1 1/2" round gate to be shipped loose \$ 1665.00

983-2004-94 3/4" thick, 2" round gate to be shipped loose \$ 1875.00

983-200231 3/4" thick, 3" round gate to be shipped loose \$ 1155.00

983-200180 3/4" thick, 1" square baffle gate to be shipped loose \$ 1865.00

983-200179 3/4" thick, 1 1/2" square baffle gate to be shipped loose \$ 2340.00

983-2005-90 3/4" thick, 2" square baffle gate to be shipped loose \$ 2285.00

| Beast Teeth/Knife | | |
|-------------------|-------------|------------|
| Part # | Description | Unit Price |

900-9914-96 Double splitter tooth to be shipped loose \$ 48.00

900-9914-98 Double blunt nose splitter tooth to be shipped loose \$ 48.75

900-9916-07 Double short shingle tooth to be shipped loose \$ 49.00

900-9914-97 Double carbide cutter to be shipped loose \$ 42.00

900-9914-99 Double NR26 tooth to be shipped loose \$ 56.50

900-9915-00 G55 Sprinkle carbide tooth to be shipped loose \$ 33.00

900-9915-26 Chipper knife to be shipped loose \$ 18.00

900-9915-25 Counter knife to be shipped loose \$ 13.50

900-9915-24 Blank counter knife (in lieu of counter knife) to be shipped loose \$ 10.00

900-9904-61 1" splitter tooth to be shipped loose \$ 17.50

900-9904-62 1" splitter fan tooth to be shipped loose \$ 30.00

900-9904-95 1" blunt nose splitter fan tooth to be shipped loose \$ 27.50

| | | |
|-------------|---|----------|
| 900-9915-04 | 2" splitter tooth to be shipped loose | \$ 41.50 |
| 900-9915-03 | 2" blunt nose splitter fan tooth to be shipped loose | \$ 40.00 |
| 900-9911-04 | 1" short shingle tooth to be shipped loose | \$ 19.25 |
| 900-9910-92 | 1" short shingle fan tooth to be shipped loose | \$ 32.50 |
| 900-9916-06 | 2" short shingle fan tooth to be shipped loose | \$ 41.50 |
| 900-9912-09 | 1" shingle splitter fan tooth to be shipped loose | \$ 27.50 |
| 900-9914-93 | 1" carbide HD cutter tooth to be shipped loose | \$ 17.25 |
| 900-9911-62 | 1" carbide HD cutter fan tooth to be shipped loose | \$ 38.75 |
| 900-9915-05 | 2" carbide HD cutter fan tooth to be shipped loose | \$ 42.00 |
| 900-9911-60 | 1" NR26 tooth to be shipped loose | \$ 22.50 |
| 900-9911-61 | 1" NR26 fan tooth to be shipped loose | \$ 33.50 |
| 900-9915-08 | 2" NR26 fan tooth to be shipped loose | \$ 46.00 |
| 900-9915-07 | 2" G55 Sprinkle carbide fan tooth (trash tooth) to be shipped loose | \$ 30.00 |
| 983-2004-42 | 2 1/2" wide (90 degree) raker to be shipped loose (48 or 60 tooth mills) | \$ 20.00 |
| 983-2004-43 | 2 1/2" wide (90 degree) HD raker to be shipped loose (48 or 60 tooth mills only) | \$ 20.50 |
| 900-4918-11 | Raker insert bolt to be shipped loose (All 90 degree rakers) | \$ 1.75 |
| 900-4905-91 | 3/4" Nordlock Washer to be shipped loose | \$ 5.00 |
| 900-4916-55 | 3/4-16 x 2 1/2" Grade 8 hex bolt for chipper knife or tooth on knife style cutterbodies to be shipped loose | \$ 2.25 |

| Coloring System | | |
|--------------------|---|-------------|
| Part # | Description | Unit Price |
| OPTION-983-5000-03 | ERCP250 coloring system with 1/3 hp 220v three phase electric variable speed weather resistant motor and pump | \$ 16995.00 |
| OPTION-983-5000-1 | Coloring spray bar manifold (does not include coloring system) - 4680 | \$ 1500.00 |

| Discharges | | |
|-------------------|--|-------------|
| Part # | Description | Unit Price |
| OPTION-983-1002-5 | Overband magnetic separator to be mounted on discharge (56" wide discharges) | \$ 18575.00 |

| Engine Related Options | | |
|------------------------|-----------------------|------------|
| Part # | Description | Unit Price |
| 977-100435 | Proheat Engine Heater | \$ 5725.00 |

| Extended Warranties | | |
|---------------------|---|-------------|
| Part # | Description | Unit Price |
| 900-6997-33 | 5 year / 5,000 hour Platinum Warranty (C27 Cat Engines) | \$ 24095.00 |
| 900-6997-34 | 5 year / 5,000 hour Platinum Warranty (C32 Cat Engines) | \$ 24875.00 |

| Infeed - Clear Curtain | | |
|------------------------|--|------------|
| Part # | Description | Unit Price |
| OPTION-977-5000-3 | Add infeed chain scraper for snow/ice environments | \$ 885.00 |

| Manuals (Machine) | | |
|-------------------|---|------------|
| Part # | Description | Unit Price |
| 900-8912-29 | Additional Operating and Parts Manual - weather proof | \$ 95.00 |

| Screens | | |
|------------|--|------------|
| Part # | Description | Unit Price |
| 983-200335 | 1/2" thick, 5/8" modified diamond screen to be shipped loose (2 required for a complete set) | \$ 2520.00 |
| 983-200014 | 1/2" thick, 3/4" modified diamond screen to be shipped loose (2 required for a complete set) | \$ 1985.00 |
| 983-200157 | 3/4" thick, 1" modified diamond screen to be shipped loose (2 required for a complete set) | \$ 2575.00 |
| 983-200031 | 3/4" thick, 1 1/2" modified diamond screen to be shipped loose (2 required for a complete set) | \$ 2325.00 |
| 983-200158 | 3/4" thick, 2" modified diamond screen to be shipped loose (2 required for a complete set) | \$ 2185.00 |
| 983-200036 | 3/4" thick, 3" modified diamond screen to be shipped loose (2 required for a complete set) | \$ 1985.00 |
| 983-200150 | 3/4" thick, 4" modified diamond screen to be shipped loose (2 required for a complete set) | \$ 1865.00 |
| 983-200159 | 3/4" thick, 5" modified diamond screen to be shipped loose (2 required for a complete set) | \$ 1775.00 |
| 983-200151 | 3/4" thick, 6" modified diamond screen to be shipped loose (2 required for a complete set) | \$ 1730.00 |
| 983-200149 | 3/4" thick, 7" modified diamond screen to be shipped loose (2 required for a complete set) | \$ 1865.00 |

| | | |
|------------|---|------------|
| 983-200012 | 3/4" thick, 1" round screen to be shipped loose (2 required for a complete set) | \$ 2190.00 |
| 983-200223 | 3/4" thick, 1 1/2" round screen to be shipped loose (2 required for a complete set) | \$ 2090.00 |
| 983-200023 | 3/4" thick, 2" round screen to be shipped loose (2 required for a complete set) | \$ 2150.00 |
| 983-200225 | 3/4" thick, 3" round screen to shipped loose (2 required for a complete set) | \$ 2140.00 |
| 983-200245 | 3/4" thick, 1" square baffle screen to be shipped loose (2 required) | \$ 2825.00 |
| 983-200181 | 3/4" thick, 1 1/2" square baffle screen to be shipped loose (2 required for a complete set) | \$ 2475.00 |
| 983-200013 | 3/4" thick, 2" square baffle screen to be shipped loose (2 required for a complete set) | \$ 2620.00 |
| 983-200016 | 3/4" thick land clearing / C & D lower screen to be shipped loose | \$ 1850.00 |
| 983-200017 | 3/4" thick land clearing / C & D upper screen to be shipped loose | \$ 1785.00 |

| Tool Box | | |
|----------|-------------|------------|
| Part # | Description | Unit Price |

| | | |
|-------------------|---|------------|
| OPTION-977-5000-2 | Steel tool box mounted on platform (36" x 18" x 18") - Track units only | \$ 1675.00 |
|-------------------|---|------------|



Jason Morey
6750 Millbrook Road
Remus, MI 49340
USA
989-561-2270 (Phone)
989-561-2273 (Fax)
www.banditchippers.com

- 22 - SKID STEER ALIAS

| Pricing Scheme: | Pricing Generated: |
|-------------------------|-----------------------------|
| Current Pricing | September 13, 2021 03:46 PM |
| Currency: | Generated By: |
| United States (dollars) | Jason Morey (Jason Morey) |

BASE PRICE

| Part # | Description | Base Price |
|--------|-------------|------------|
|--------|-------------|------------|

| | | |
|------------------------------------|---------------------------|----------------|
| Fake Skid Steer Attachments | - 22 - Skid Steer - Alias | \$ 0.00 |
|------------------------------------|---------------------------|----------------|



Jason Morey
 6750 Millbrook Road
 Remus, MI 49340
 USA
 989-561-2270 (Phone)
 989-561-2273 (Fax)
www.banditchippers.com

BANDIT 60FM MULCHER SKID STEER ATTACHMENTS

Pricing Scheme:

Current Pricing

Pricing Generated:

September 13, 2021 03:46 PM

Currency:

United States (dollars)

Generated By:

Jason Morey (Jason Morey)

BASE PRICE

| Part # | Description | Base Price |
|------------|--|--------------------|
| MODEL-60FM | Bandit 60FM Mulcher - Skid Steer Attachments | \$ 28840.00 |

STANDARD EQUIPMENT

| Part # | Description | Unit Price |
|----------|--|----------------|
| STANDARD | Pinned adjustable push bar | \$ 0.00 |
| STANDARD | Mulcher head overall width is 75.25" with a working width of 60" | \$ 0.00 |
| STANDARD | Approximate weight 2600 pounds | \$ 0.00 |
| STANDARD | Hydraulic protection relief block to protect the skid steer pumps | \$ 0.00 |
| STANDARD | Hydraulic hoses for the motor | \$ 0.00 |
| STANDARD | Adjustable variable speed 112CC motor with a single polychain drive belt. (Motor spins the head at approximately 2,270 RPM's in high gear and approximately 1,500 RPM's in low gear) | \$ 0.00 |
| STANDARD | Grinding head features 34 (1 5/8") wide teeth. A unique raker design forces material to the carbide part of the tooth improving tooth life and grinding performance | \$ 0.00 |
| STANDARD | Skid Steer pump must be able to pump a minimum of 30 GPM and a maximum of 50 GPM | \$ 0.00 |
| STANDARD | Spring Style holder to eliminate hose binding issues | \$ 0.00 |
| STANDARD | Weld on chain curtain to significantly reduce material blow back | \$ 0.00 |
| STANDARD | Anvil bar | \$ 0.00 |
| STANDARD | Note: Couplers are NOT supplied on hose ends by Bandit | \$ 0.00 |

PAINT

| Part # | Description | Unit Price |
|--------------------|--|------------------|
| N0001 | Standard Imron Industrial Urethane Black | \$ 0.00 |
| OPTION-401-5000-13 | Special Imron Industrial Paint (please specify paint color and number) - 60 / 72 FM (Requires specification) | \$ 675.00 |

DRIVE SYSTEM

| Part # | Description | Unit Price |
|-------------------|---|-------------------|
| 990-1017-68 | Kawasaki variable speed hydraulic motor | \$ 0.00 |
| OPTION-401-5000-0 | Parker variable speed hydraulic motor | \$ 2775.00 |

MODEL PACKAGE

| Part # | Description | Unit Price |
|-------------|--|----------------|
| 990-1017-14 | Please specify which brand and model skid steer mulcher head will be going on (Requires specification) | \$ 0.00 |

GATES

| Part # | Description | Unit Price |
|--------------------|--|-------------------|
| OPTION-401-5000-01 | Hydraulic gate option w/ hoses and cylinder (Will only work with machines that have hydraulic auxiliary functions) | \$ 1350.00 |
| OPTION-401-5000-06 | Electric over hydraulic gate (60" gate) (Will only work with machines that have electric auxiliary functions) | \$ 1800.00 |

OPTION-401-5000-11

CAN bus control module (required for attachments ordered with electric over hydraulic gates used on Bobcat skid steers)

\$ 975.00

ADD-ON OPTIONS

| Manuals (Machine) | | |
|-------------------|-------------|------------|
| Part # | Description | Unit Price |

900-8902-98

Additional Operating and Parts Manual - weather proof

\$ 95.00

| Miscellaneous Options | | |
|-----------------------|-------------|------------|
| Part # | Description | Unit Price |

OPTION-401-5000-1

Additional center push bar guides

\$ 325.00

| Stump Grinder Teeth And Pockets | | |
|---------------------------------|-------------|------------|
| Part # | Description | Unit Price |

401-2000-07

Additional 1 5/8" wide forestry mower tooth (34 (60FM) and 42 (72FM and BTC-150) required for full set)

\$ 55.00

401-2000-26

Additional Planar tooth - not designed for use in rocky areas

\$ 72.50

900-4904-64

3/4-10 X 4 GRADE 8 HEX BEARING BOLTS BULK (each)

\$ 2.50

900-4918-57

TWIN-LOCK WASHER 3/4 TL3/4

\$ 3.25



Jason Morey
 6750 Millbrook Road
 Remus, MI 49340
 USA
 989-561-2270 (Phone)
 989-561-2273 (Fax)
www.banditchippers.com

BANDIT 72FM MULCHER SKID STEER ATTACHMENTS

Pricing Scheme:

Current Pricing

Currency:

United States (dollars)

Pricing Generated:

September 13, 2021 03:46 PM

Generated By:

Jason Morey (Jason Morey)

BASE PRICE

| Part # | Description | Base Price |
|------------|--|--------------------|
| MODEL-72FM | Bandit 72FM Mulcher - Skid Steer Attachments | \$ 30900.00 |

STANDARD EQUIPMENT

| Part # | Description | Unit Price |
|----------|--|----------------|
| STANDARD | Approximate weight 2900 pounds | \$ 0.00 |
| STANDARD | Mulcher head overall width is 87.25" with a working width of 72" | \$ 0.00 |
| STANDARD | Hydraulic protection relief block to protect the skid steer pumps | \$ 0.00 |
| STANDARD | Hydraulic hoses for the motor | \$ 0.00 |
| STANDARD | Pined adjustable push bar | \$ 0.00 |
| STANDARD | Adjustable variable speed 112CC motor with a single polychain drive belt. (Motor spins the head at approximately 2,270 RPM's in high gear and approximately 1,500 RPM's in low gear) | \$ 0.00 |
| STANDARD | Skid Steer pump must be able to pump a minimum of 30 GPM and a maximum of 50 GPM | \$ 0.00 |
| STANDARD | Spring Style holder to eliminate hose binding issues | \$ 0.00 |
| STANDARD | Weld on chain curtain to significantly reduce material blow back | \$ 0.00 |
| STANDARD | Anvil bar | \$ 0.00 |
| STANDARD | Note: Couplers are NOT supplied on hose ends by Bandit | \$ 0.00 |
| STANDARD | Standard grinding head features 42 (1-5/8" wide) teeth. A unique raker design forces material to the carbide section of the tooth, improving tooth life and grinding performance. | \$ 0.00 |

PAINT

| Part # | Description | Unit Price |
|--------------------|--|------------------|
| N0001 | Standard Imron Industrial Urethane Black | \$ 0.00 |
| OPTION-401-5000-13 | Special Imron Industrial Paint (please specify paint color and number) - 60 / 72 FM (Requires specification) | \$ 675.00 |

DRIVE SYSTEM

| Part # | Description | Unit Price |
|-------------------|---|-------------------|
| 990-1017-68 | Kawasaki variable speed hydraulic motor | \$ 0.00 |
| OPTION-401-5000-0 | Parker variable speed hydraulic motor | \$ 2775.00 |

MODEL PACKAGE

| Part # | Description | Unit Price |
|-------------|--|----------------|
| 990-1017-14 | Please specify which brand and model skid steer mulcher head will be going on (Requires specification) | \$ 0.00 |

GATES

| Part # | Description | Unit Price |
|--------------------|--|-------------------|
| OPTION-401-5000-05 | Hydraulic gate option w/ hoses and cylinder (Will only work with machines that have hydraulic auxiliary functions) | \$ 1375.00 |

| | | |
|---------------------------|---|-------------------|
| OPTION-401-5000-07 | Electric over hydraulic gate (72" gate) (Will only work with machines that have electric auxiliary functions) | \$ 1875.00 |
| OPTION-401-5000-11 | CAN bus control module (required for attachments ordered with electric over hydraulic gates used on Bobcat skid steers) | \$ 975.00 |

| ADD-ON OPTIONS | | |
|--------------------------|--------------------|-------------------|
| Manuals (Machine) | | |
| Part # | Description | Unit Price |

| | | |
|--------------------|---|-----------------|
| 900-8902-98 | Additional Operating and Parts Manual - weather proof | \$ 95.00 |
|--------------------|---|-----------------|

| Miscellaneous Options | | |
|------------------------------|--------------------|-------------------|
| Part # | Description | Unit Price |

| | | |
|---------------------------|-----------------------------------|------------------|
| OPTION-401-5000-11 | Additional center push bar guides | \$ 325.00 |
|---------------------------|-----------------------------------|------------------|

| Stump Grinder Teeth And Pockets | | |
|--|--------------------|-------------------|
| Part # | Description | Unit Price |

| | | |
|--------------------|---|-----------------|
| 401-2000-07 | Additional 1 5/8" wide forestry mower tooth (34 (60FM) and 42 (72FM and BTC-150) required for full set) | \$ 55.00 |
|--------------------|---|-----------------|

| | | |
|--------------------|---|-----------------|
| 401-2000-26 | Additional Planar tooth - not designed for use in rocky areas | \$ 72.50 |
|--------------------|---|-----------------|



Jason Morey
 6750 Millbrook Road
 Remus, MI 49340
 USA
 989-561-2270 (Phone)
 989-561-2273 (Fax)
www.banditchippers.com

MODEL SA-25 SKID STEER ATTACHMENT SKID STEER ATTACHMENTS

Pricing Scheme:

Current Pricing

Currency:

United States (dollars)

Pricing Generated:

September 13, 2021 03:46 PM

Generated By:

Jason Morey (Jason Morey)

BASE PRICE

| Part # | Description | Base Price |
|-------------|--|--------------------|
| MODEL-SA-25 | Model SA-25 Skid Steer Attachment - Skid Steer Attachments | \$ 18765.00 |

STANDARD EQUIPMENT

| Part # | Description | Unit Price |
|----------|---|----------------|
| STANDARD | Dimensions = 58.75" long, 61" wide and 30.75" tall | \$ 0.00 |
| STANDARD | Weight = 1,160 pounds | \$ 0.00 |
| STANDARD | 50" Cutterwheel swing along with a 21.625" cutterwheel cutting depth and independent 25.25" of cutterwheel lift | \$ 0.00 |

PAINT

| Part # | Description | Unit Price |
|--------------------|--|------------------|
| N0001 | Standard Imron Industrial Urethane Black | \$ 0.00 |
| OPTION-401-5000-13 | Special Imron Industrial Paint (please specify paint color and number) - 60 / 72 FM (Requires specification) | \$ 675.00 |

MODEL PACKAGE

| Part # | Description | Unit Price |
|-------------|--|----------------|
| 990-1017-14 | Please specify which brand and model skid steer mulcher head will be going on (Requires specification) | \$ 0.00 |

STUMP GRINDER CUTTER WHEELS

| Part # | Description | Unit Price |
|-------------------|---|----------------|
| 990-1014-02 | 24 1/2" diameter x 1 1/4" thick New Revolution cutter wheel with 32 carbide teeth | \$ 0.00 |
| OPTION-401-5000-0 | 25 1/2" diameter x 1 1/2" thick Bandit cutter wheel with 24 Green teeth | \$ 0.00 |

ADD-ON OPTIONS

Manuals (Machine)

| Part # | Description | Unit Price |
|-------------|---|-----------------|
| 990-8912-51 | Additional Operating and Parts Manual - weather proof | \$ 95.00 |

Stump Grinder Options

| Part # | Description | Unit Price |
|-------------------|--|------------------|
| OPTION-401-5000-1 | CAN bus control module for Bobcat skid steers (required for Bobcat machines) | \$ 580.00 |

Stump Grinder Teeth And Pockets

| Part # | Description | Unit Price |
|-------------|--|-----------------|
| 990-9912-23 | Additional long standard carbide side hex tooth ((full set - (qty 16 - 2550 / 2650) - (24 qty - 2890 / 2900 / SA-25) - (30 qty SG-75)) | \$ 15.75 |
| 990-9912-24 | Additional long short standard carbide lead hex tooth ((full set - (qty 8 - 2550 / 2650 / 2890 / 2900 / SA-25) - (qty 12 - SG-75)) | \$ 15.75 |
| 990-9918-24 | Additional 1100 series WearSharp Greentooth ((full set - qty 24 - 2890 / 2900) - (qty 32 - SG75)) | \$ 13.95 |



STATE OF MICHIGAN ENTERPRISE PROCUREMENT

STATE OF MICHIGAN
DEPARTMENT OF TECHNOLOGY, MANAGEMENT AND BUDGET
525 W. ALLEGAN, LANSING, MI 48933
P.O. BOX 30026, LANSING, MI 48909

NOTICE OF CONTRACT

NOTICE OF CONTRACT NO. **171 – 190000000301**

between

THE STATE OF MICHIGAN

and

| | |
|-------------------|-------------------------------|
| CONTRACTOR | Bandit Industries, Inc. |
| | 6750 Millbrook Road |
| | Remus, MI 49340 |
| | Brenda Lint |
| | (800) 952-0178 xt 179 |
| | brendalint@banditchippers.com |
| | CV0045588 |

| | | | |
|--------------|------------------------|----------------------|------|
| STATE | Program Manager | Scott Poyer | MDOT |
| | | (517) 284-6448 | |
| | Contract Administrator | poyers@michigan.gov | |
| | | Yvon Dufour | DTMB |
| | | (517) 249-0455 | |
| | | dufoury@michigan.gov | |

| CONTRACT SUMMARY | | | |
|---|-------------------------|---------------------------|--|
| DESCRIPTION: Brush Chippers, Stump Grinders & Related Forestry Equipment – Purchase & Rental | | | |
| INITIAL EFFECTIVE DATE | INITIAL EXPIRATION DATE | INITIAL AVAILABLE OPTIONS | EXPIRATION DATE BEFORE CHANGE(S) NOTED BELOW |
| 1/1/2019 | 12/31/2023 | Two, 1 year options | |
| PAYMENT TERMS | | DELIVERY TIMEFRAME | |
| Net 45 | | | |
| ALTERNATE PAYMENT OPTIONS | | | EXTENDED PURCHASING |
| <input type="checkbox"/> P-card <input type="checkbox"/> Payment Request (PRC) <input type="checkbox"/> Other | | | <input checked="" type="checkbox"/> Yes <input checked="" type="checkbox"/> No |
| MINIMUM DELIVERY REQUIREMENTS | | | |
| | | | |
| MISCELLANEOUS INFORMATION | | | |
| | | | |
| ESTIMATED CONTRACT VALUE AT TIME OF EXECUTION | | | \$450,000. |

FOR THE CONTRACTOR:

Bandit Industries, Inc.
Company Name

Authorized Agent Signature

Authorized Agent (Print or Type)

Date

FOR THE STATE:

Signature

Yvon Dufour, Category Specialist
Name & Title

DTMB - Procurement
Agency

Date



STATE OF MICHIGAN

STANDARD CONTRACT TERMS

This STANDARD CONTRACT ("**Contract**") is agreed to between the State of Michigan (the "**State**") and Bandit Industries ("**Contractor**"), a Michigan corporation. This Contract is effective on January 1, 2019 ("**Effective Date**"), and unless terminated, expires on December 31, 2023.

This Contract may be renewed for up to two (2) additional one (1) year period(s). Renewal is at the sole discretion of the State and will automatically extend the Term of this Contract. The State will document its exercise of renewal options via Contract Change Notice.

The parties agree as follows:

- 1. Duties of Contractor.** Contractor must perform the services and provide the deliverables described in **Schedule A – Statement of Work** (the "**Contract Activities**"). An obligation to provide delivery of any commodity is considered a service and is a Contract Activity.

Contractor must furnish all labor, equipment, materials, and supplies necessary for the performance of the Contract Activities, and meet operational standards, unless otherwise specified in Schedule A.

Contractor must: (a) perform the Contract Activities in a timely, professional, safe, and workmanlike manner consistent with standards in the trade, profession, or industry; (b) meet or exceed the performance and operational standards, and specifications of the Contract; (c) provide all Contract Activities in good quality, with no material defects; (d) not interfere with the State's operations; (e) obtain and maintain all necessary licenses, permits or other authorizations necessary for the performance of the Contract; (f) cooperate with the State, including the State's quality assurance personnel, and any third party to achieve the objectives of the Contract; (g) return to the State any State-furnished equipment or other resources in the same condition as when provided when no longer required for the Contract; (h) not make any media releases without prior written authorization from the State; (i) assign to the State any claims resulting from state or federal antitrust violations to the extent that those violations concern materials or services supplied by third parties toward fulfillment of the Contract; (j) comply with all State physical and IT security policies and standards which will be made available upon request; and (k) provide the State priority in performance of the Contract except as mandated by federal disaster response requirements. Any breach under this paragraph is considered a material breach.

Contractor must also be clearly identifiable while on State property by wearing identification issued by the State, and clearly identify themselves whenever making contact with the State.

- 2. Notices.** All notices and other communications required or permitted under this Contract must be in writing and will be considered given and received: (a) when verified by written receipt if sent by courier; (b) when actually received if sent by mail without verification of receipt; or (c) when verified by automated receipt or electronic logs if sent by facsimile or email.

| If to State: | If to Contractor: |
|--|---|
| Yvon Dufour 525 W. Allegan, Constitution Hall, 1 st Floor NE Lansing, MI 48933 dufoury@michigan.gov (517) 249-4055 | Brenda Lint, Assistant Sales Manager 6750 Millbrook Road, Remus, MI 49340 Phone: (800) 952-0178 ext. 179 Cell: (989) 824-0678 Email: brendalint@banditchippers.com |

3. **Contract Administrator.** The Contract Administrator for each party is the only person authorized to modify any terms of this Contract, and approve and execute any change under this Contract (each a "Contract Administrator"):

| State: | Contractor: |
|--|---|
| Yvon Dufour 525 W. Allegan, Constitution Hall, 1 st Floor NE Lansing, MI 48933 dufoury@michigan.gov (517) 249-4055 | Brenda Lint, Assistant Sales Manager 6750 Millbrook Road, Remus, MI 49340 Phone: (800) 952-0178 ext. 179 Cell: (989) 824-0678 Email: brendalint@banditchippers.com |

4. **Program Manager.** The Program Manager for each party will monitor and coordinate the day-to-day activities of the Contract (each a "Program Manager"):

| State: | Contractor: |
|--|---|
| Scott Poyer poyers@michigan.gov (517) 284-6448 | Brenda Lint, Assistant Sales Manager 6750 Millbrook Road, Remus, MI 49340 Phone: (800) 952-0178 ext. 179 Cell: (989) 824-0678 Email: brendalint@banditchippers.com |

5. **Performance Guarantee.** Contractor must at all times have financial resources sufficient, in the opinion of the State, to ensure performance of the Contract and must provide proof upon request. The State may require a performance bond (as specified in Schedule A) if, in the opinion of the State, it will ensure performance of the Contract.
6. **Insurance Requirements.** Contractor must maintain the insurances identified below and is responsible for all deductibles. All required insurance must: (a) protect the State from claims that may arise out of, are alleged to arise out of, or result from Contractor's or a subcontractor's performance; (b) be primary and non-contributing to any comparable liability insurance (including self-insurance) carried by the State; and (c) be provided by a company with an A.M. Best rating of "A" or better, and a financial size of VII or better.

| Required Limits | Additional Requirements |
|--|---|
| Commercial General Liability Insurance | |
| <u>Minimal Limits:</u> \$1,000,000 Each Occurrence Limit \$1,000,000 Personal & Advertising Injury Limit \$2,000,000 General Aggregate Limit \$2,000,000 Products/Completed Operations <u>Deductible Maximum:</u> \$50,000 Each Occurrence | Contractor must have their policy endorsed to add "the State of Michigan, its departments, divisions, agencies, offices, commissions, officers, employees, and agents" as additional insureds using endorsement CG 20 10 11 85, or both CG 2010 07 04 and CG 2037 07 0. |
| Umbrella or Excess Liability Insurance | |
| <u>Minimal Limits:</u> \$5,000,000 General Aggregate | Contractor must have their policy endorsed to add "the State of Michigan, its departments, divisions, agencies, offices, commissions, officers, employees, and agents" as additional insureds. |
| Automobile Liability Insurance | |
| <u>Minimal Limits:</u> \$1,000,000 Per Occurrence | Contractor must have their policy: (1) endorsed to add "the State of Michigan, its departments, divisions, agencies, offices, commissions, officers, employees, and agents" as additional insureds; and (2) include Hired and Non-Owned Automobile coverage. |

| Workers' Compensation Insurance | |
|---|--|
| <u>Minimal Limits:</u> Coverage according to applicable laws governing work activities. | Waiver of subrogation, except where waiver is prohibited by law. |
| Employers Liability Insurance | |
| <u>Minimal Limits:</u> \$500,000 Each Accident \$500,000 Each Employee by Disease \$500,000 Aggregate Disease. | |

If any of the required policies provide **claims-made** coverage, the Contractor must: (a) provide coverage with a retroactive date before the effective date of the contract or the beginning of Contract Activities; (b) maintain coverage and provide evidence of coverage for at least three (3) years after completion of the Contract Activities; and (c) if coverage is canceled or not renewed, and not replaced with another claims-made policy form with a retroactive date prior to the contract effective date, Contractor must purchase extended reporting coverage for a minimum of three (3) years after completion of work.

Contractor must: (a) provide insurance certificates to the Contract Administrator, containing the agreement or purchase order number, at Contract formation and within 20 calendar days of the expiration date of the applicable policies; (b) require that subcontractors maintain the required insurances contained in this Section; (c) notify the Contract Administrator within 5 business days if any insurance is cancelled; and (d) waive all rights against the State for damages covered by insurance. Failure to maintain the required insurance does not limit this waiver.

This Section is not intended to and is not be construed in any manner as waiving, restricting or limiting the liability of either party for any obligations under this Contract (including any provisions hereof requiring Contractor to indemnify, defend and hold harmless the State).

- 7. Administrative Fee and Reporting.** Contractor must pay an administrative fee of 2% on all payments made to Contractor under the Contract including transactions with the State (including its departments, divisions, agencies, offices, and commissions), MiDEAL members, and other states (including governmental subdivisions and authorized entities). Administrative fee payments must be made by check payable to the State of Michigan and mailed to:

Department of Technology, Management and Budget
Cashiering
P.O. Box 30681
Lansing, MI 48909

Contractor must submit an itemized purchasing activity report, which includes at a minimum, the name of the purchasing entity and the total dollar volume in sales. Reports should be mailed to DTMB-Procurement.

The administrative fee and purchasing activity report are due within 30 calendar days from the last day of each calendar quarter.

- 8. Extended Purchasing Program.** This contract is extended to MiDEAL members. MiDEAL members include local units of government, school districts, universities, community colleges, and nonprofit hospitals. A current list of MiDEAL members is available at www.michigan.gov/mideal. Upon written agreement between the State and Contractor, this contract may also be extended to: (a) State of Michigan employees and (b) other states (including governmental subdivisions and authorized entities).

If extended, Contractor must supply all Contract Activities at the established Contract prices and terms. The State reserves the right to impose an administrative fee and negotiate additional discounts based on any increased volume generated by such extensions.

Contractor must submit invoices to, and receive payment from, extended purchasing program members on a direct and individual basis.

9. **Independent Contractor.** Contractor is an independent contractor and assumes all rights, obligations and liabilities set forth in this Contract. Contractor, its employees, and agents will not be considered employees of the State. No partnership or joint venture relationship is created by virtue of this Contract. Contractor, and not the State, is responsible for the payment of wages, benefits and taxes of Contractor's employees and any subcontractors. Prior performance does not modify Contractor's status as an independent contractor.
10. **Subcontracting.** Contractor may not delegate any of its obligations under the Contract without the prior written approval of the State. Contractor must notify the State at least 90 calendar days before the proposed delegation, and provide the State any information it requests to determine whether the delegation is in its best interest. If approved, Contractor must: (a) be the sole point of contact regarding all contractual matters, including payment and charges for all Contract Activities; (b) make all payments to the subcontractor; and (c) incorporate the terms and conditions contained in this Contract in any subcontract with a subcontractor. Contractor remains responsible for the completion of the Contract Activities, compliance with the terms of this Contract, and the acts and omissions of the subcontractor. The State, in its sole discretion, may require the replacement of any subcontractor.
11. **Staffing.** The State's Contract Administrator may require Contractor to remove or reassign personnel by providing a notice to Contractor.
12. **Background Checks.** Upon request, Contractor must perform background checks on all employees and subcontractors and its employees prior to their assignment. The scope is at the discretion of the State and documentation must be provided as requested. Contractor is responsible for all costs associated with the requested background checks. The State, in its sole discretion, may also perform background checks.
13. **Assignment.** Contractor may not assign this Contract to any other party without the prior approval of the State. Upon notice to Contractor, the State, in its sole discretion, may assign in whole or in part, its rights or responsibilities under this Contract to any other party. If the State determines that a novation of the Contract to a third party is necessary, Contractor will agree to the novation and provide all necessary documentation and signatures.
14. **Change of Control.** Contractor will notify, at least 90 calendar days before the effective date, the State of a change in Contractor's organizational structure or ownership. For purposes of this Contract, a change in control means any of the following: (a) a sale of more than 50% of Contractor's stock; (b) a sale of substantially all of Contractor's assets; (c) a change in a majority of Contractor's board members; (d) consummation of a merger or consolidation of Contractor with any other entity; (e) a change in ownership through a transaction or series of transactions; (f) or the board (or the stockholders) approves a plan of complete liquidation. A change of control does not include any consolidation or merger effected exclusively to change the domicile of Contractor, or any transaction or series of transactions principally for bona fide equity financing purposes.

In the event of a change of control, Contractor must require the successor to assume this Contract and all of its obligations under this Contract.

15. **Ordering.** Contractor is not authorized to begin performance until receipt of authorization as identified in Schedule A.
16. **Acceptance.** Contract Activities are subject to inspection and testing by the State within 30 calendar days of the State's receipt of them ("**State Review Period**"), unless otherwise provided in Schedule A. If the Contract Activities are not fully accepted by the State, the State will notify Contractor by the end of the State Review Period that either: (a) the Contract Activities are accepted, but noted deficiencies must be corrected; or (b) the Contract Activities are rejected. If the State finds material deficiencies, it may: (i) reject the Contract Activities without performing any further inspections; (ii) demand performance at no additional cost; or (iii) terminate this Contract in accordance with Section 23, Termination for Cause.

Within 10 business days from the date of Contractor's receipt of notification of acceptance with deficiencies or rejection of any Contract Activities, Contractor must cure, at no additional cost, the

deficiency and deliver unequivocally acceptable Contract Activities to the State. If acceptance with deficiencies or rejection of the Contract Activities impacts the content or delivery of other non-completed Contract Activities, the parties' respective Program Managers must determine an agreed to number of days for re-submission that minimizes the overall impact to the Contract. However, nothing herein affects, alters, or relieves Contractor of its obligations to correct deficiencies in accordance with the time response standards set forth in this Contract.

If Contractor is unable or refuses to correct the deficiency within the time response standards set forth in this Contract, the State may cancel the order in whole or in part. The State, or a third party identified by the State, may perform the Contract Activities and recover the difference between the cost to cure and the Contract price plus an additional 10% administrative fee.

17. **Delivery.** Contractor must deliver all Contract Activities F.O.B. destination, within the State premises with transportation and handling charges paid by Contractor, unless otherwise specified in Schedule A. All containers and packaging becomes the State's exclusive property upon acceptance.
18. **Risk of Loss and Title.** Until final acceptance, title and risk of loss or damage to Contract Activities remains with Contractor. Contractor is responsible for filing, processing, and collecting all damage claims. The State will record and report to Contractor any evidence of visible damage. If the State rejects the Contract Activities, Contractor must remove them from the premises within 10 calendar days after notification of rejection. The risk of loss of rejected or non-conforming Contract Activities remains with Contractor. Rejected Contract Activities not removed by Contractor within 10 calendar days will be deemed abandoned by Contractor, and the State will have the right to dispose of it as its own property. Contractor must reimburse the State for costs and expenses incurred in storing or effecting removal or disposition of rejected Contract Activities.
19. **Warranty Period.** The warranty period, if applicable, for Contract Activities is a fixed period commencing on the date specified in Schedule A. If the Contract Activities do not function as warranted during the warranty period the State may return such non-conforming Contract Activities to the Contractor for a full refund.
20. **Terms of Payment.** Invoices must conform to the requirements communicated from time-to-time by the State. All undisputed amounts are payable within 45 days of the State's receipt. Contractor may only charge for Contract Activities performed as specified in Schedule A. Invoices must include an itemized statement of all charges. The State is exempt from State sales tax for direct purchases and may be exempt from federal excise tax, if Services purchased under this Agreement are for the State's exclusive use. Notwithstanding the foregoing, all prices are inclusive of taxes, and Contractor is responsible for all sales, use and excise taxes, and any other similar taxes, duties and charges of any kind imposed by any federal, state, or local governmental entity on any amounts payable by the State under this Contract.

The State has the right to withhold payment of any disputed amounts until the parties agree as to the validity of the disputed amount. The State will notify Contractor of any dispute within a reasonable time. Payment by the State will not constitute a waiver of any rights as to Contractor's continuing obligations, including claims for deficiencies or substandard Contract Activities. Contractor's acceptance of final payment by the State constitutes a waiver of all claims by Contractor against the State for payment under this Contract, other than those claims previously filed in writing on a timely basis and still disputed.

The State will only disburse payments under this Contract through Electronic Funds Transfer (EFT). Contractor must register with the State at <http://www.michigan.gov/SIGMAVSS> to receive electronic fund transfer payments. If Contractor does not register, the State is not liable for failure to provide payment. Without prejudice to any other right or remedy it may have, the State reserves the right to set off at any time any amount then due and owing to it by Contractor against any amount payable by the State to Contractor under this Contract.

21. **Liquidated Damages.** Liquidated damages, if applicable, will be assessed as described in Schedule A.
22. **Stop Work Order.** The State may suspend any or all activities under the Contract at any time. The State will provide Contractor a written stop work order detailing the suspension. Contractor must comply with the stop work order upon receipt. Within 90 calendar days, or any longer period agreed to by Contractor, the State will either: (a) issue a notice authorizing Contractor to resume work, or (b) terminate the Contract or purchase order. The State will not pay for Contract Activities, Contractor's lost profits, or any additional compensation during a stop work period.

- 23. Termination for Cause.** The State may terminate this Contract for cause, in whole or in part, if Contractor, as determined by the State: (a) endangers the value, integrity, or security of any location, data, or personnel; (b) becomes insolvent, petitions for bankruptcy court proceedings, or has an involuntary bankruptcy proceeding filed against it by any creditor; (c) engages in any conduct that may expose the State to liability; (d) breaches any of its material duties or obligations; or (e) fails to cure a breach within the time stated in a notice of breach. Any reference to specific breaches being material breaches within this Contract will not be construed to mean that other breaches are not material.

If the State terminates this Contract under this Section, the State will issue a termination notice specifying whether Contractor must: (a) cease performance immediately, or (b) continue to perform for a specified period. If it is later determined that Contractor was not in breach of the Contract, the termination will be deemed to have been a Termination for Convenience, effective as of the same date, and the rights and obligations of the parties will be limited to those provided in Section 24, Termination for Convenience.

The State will only pay for amounts due to Contractor for Contract Activities accepted by the State on or before the date of termination, subject to the State's right to set off any amounts owed by the Contractor for the State's reasonable costs in terminating this Contract. The Contractor must pay all reasonable costs incurred by the State in terminating this Contract for cause, including administrative costs, attorneys' fees, court costs, transition costs, and any costs the State incurs to procure the Contract Activities from other sources.

- 24. Termination for Convenience.** The State may immediately terminate this Contract in whole or in part without penalty and for any reason, including but not limited to, appropriation or budget shortfalls. The termination notice will specify whether Contractor must: (a) cease performance of the Contract Activities immediately, or (b) continue to perform the Contract Activities in accordance with Section 25, Transition Responsibilities. If the State terminates this Contract for convenience, the State will pay all reasonable costs, as determined by the State, for State approved Transition Responsibilities.

- 25. Transition Responsibilities.** Upon termination or expiration of this Contract for any reason, Contractor must, for a period of time specified by the State (not to exceed 120 calendar days), provide all reasonable transition assistance requested by the State, to allow for the expired or terminated portion of the Contract Activities to continue without interruption or adverse effect, and to facilitate the orderly transfer of such Contract Activities to the State or its designees. Such transition assistance may include, but is not limited to: (a) continuing to perform the Contract Activities at the established Contract rates; (b) taking all reasonable and necessary measures to transition performance of the work, including all applicable Contract Activities, training, equipment, software, leases, reports and other documentation, to the State or the State's designee; (c) taking all necessary and appropriate steps, or such other action as the State may direct, to preserve, maintain, protect, or return to the State all materials, data, property, and confidential information provided directly or indirectly to Contractor by any entity, agent, vendor, or employee of the State; (d) transferring title in and delivering to the State, at the State's discretion, all completed or partially completed deliverables prepared under this Contract as of the Contract termination date; and (e) preparing an accurate accounting from which the State and Contractor may reconcile all outstanding accounts (collectively, "**Transition Responsibilities**"). This Contract will automatically be extended through the end of the transition period.

- 26. General Indemnification.** Contractor must defend, indemnify and hold the State, its departments, divisions, agencies, offices, commissions, officers, and employees harmless, without limitation, from and against any and all actions, claims, losses, liabilities, damages, costs, attorney fees, and expenses (including those required to establish the right to indemnification), arising out of or relating to: (a) any breach by Contractor (or any of Contractor's employees, agents, subcontractors, or by anyone else for whose acts any of them may be liable) of any of the promises, agreements, representations, warranties, or insurance requirements contained in this Contract; (b) any infringement, misappropriation, or other violation of any intellectual property right or other right of any third party; (c) any bodily injury, death, or damage to real or tangible personal property occurring wholly or in part due to action or inaction by Contractor (or any of Contractor's employees, agents, subcontractors, or by anyone else for whose acts any of them may be liable); and (d) any acts or omissions of Contractor (or any of Contractor's employees, agents, subcontractors, or by anyone else for whose acts any of them may be liable).

The State will notify Contractor in writing if indemnification is sought; however, failure to do so will not relieve Contractor, except to the extent that Contractor is materially prejudiced. Contractor must, to the satisfaction of the State, demonstrate its financial ability to carry out these obligations.

The State is entitled to: (i) regular updates on proceeding status; (ii) participate in the defense of the proceeding; (iii) employ its own counsel; and to (iv) retain control of the defense if the State deems necessary. Contractor will not, without the State's written consent (not to be unreasonably withheld), settle, compromise, or consent to the entry of any judgment in or otherwise seek to terminate any claim, action, or proceeding. To the extent that any State employee, official, or law may be involved or challenged, the State may, at its own expense, control the defense of that portion of the claim.

Any litigation activity on behalf of the State, or any of its subdivisions under this Section, must be coordinated with the Department of Attorney General. An attorney designated to represent the State may not do so until approved by the Michigan Attorney General and appointed as a Special Assistant Attorney General.

27. **Infringement Remedies.** If, in either party's opinion, any piece of equipment, software, commodity, or service supplied by Contractor or its subcontractors, or its operation, use or reproduction, is likely to become the subject of a copyright, patent, trademark, or trade secret infringement claim, Contractor must, at its expense: (a) procure for the State the right to continue using the equipment, software, commodity, or service, or if this option is not reasonably available to Contractor, (b) replace or modify the same so that it becomes non-infringing; or (c) accept its return by the State with appropriate credits to the State against Contractor's charges and reimburse the State for any losses or costs incurred as a consequence of the State ceasing its use and returning it.
28. **Limitation of Liability and Disclaimer of Damages. IN NO EVENT WILL THE STATE'S AGGREGATE LIABILITY TO CONTRACTOR UNDER THIS CONTRACT, REGARDLESS OF THE FORM OF ACTION, WHETHER IN CONTRACT, TORT, NEGLIGENCE, STRICT LIABILITY OR BY STATUTE OR OTHERWISE, FOR ANY CLAIM RELATED TO OR ARISING UNDER THIS CONTRACT, EXCEED THE MAXIMUM AMOUNT OF FEES PAYABLE UNDER THIS CONTRACT.** The State is not liable for consequential, incidental, indirect, or special damages, regardless of the nature of the action.
29. **Disclosure of Litigation, or Other Proceeding.** Contractor must notify the State within 14 calendar days of receiving notice of any litigation, investigation, arbitration, or other proceeding (collectively, "**Proceeding**") involving Contractor, a subcontractor, or an officer or director of Contractor or subcontractor, that arises during the term of the Contract, including: (a) a criminal Proceeding; (b) a parole or probation Proceeding; (c) a Proceeding under the Sarbanes-Oxley Act; (d) a civil Proceeding involving: (1) a claim that might reasonably be expected to adversely affect Contractor's viability or financial stability; or (2) a governmental or public entity's claim or written allegation of fraud; or (e) a Proceeding involving any license that Contractor is required to possess in order to perform under this Contract.
30. **Reserved.**
31. **Reserved.**
32. **Reserved.**
33. **Reserved.**
34. **Reserved.**
35. **Records Maintenance, Inspection, Examination, and Audit.** The State or its designee may audit Contractor to verify compliance with this Contract. Contractor must retain, and provide to the State or its designee and the auditor general upon request, all financial and accounting records related to the Contract through the term of the Contract and for 4 years after the latter of termination, expiration, or final payment under this Contract or any extension ("**Audit Period**"). If an audit, litigation, or other action involving the records is initiated before the end of the Audit Period, Contractor must retain the records until all issues are resolved.

Within 10 calendar days of providing notice, the State and its authorized representatives or designees have the right to enter and inspect Contractor's premises or any other places where Contract Activities

are being performed, and examine, copy, and audit all records related to this Contract. Contractor must cooperate and provide reasonable assistance. If any financial errors are revealed, the amount in error must be reflected as a credit or debit on subsequent invoices until the amount is paid or refunded. Any remaining balance at the end of the Contract must be paid or refunded within 45 calendar days.

This Section applies to Contractor, any parent, affiliate, or subsidiary organization of Contractor, and any subcontractor that performs Contract Activities in connection with this Contract.

- 36. Warranties and Representations.** Contractor represents and warrants: (a) Contractor is the owner or licensee of any Contract Activities that it licenses, sells, or develops and Contractor has the rights necessary to convey title, ownership rights, or licensed use; (b) all Contract Activities are delivered free from any security interest, lien, or encumbrance and will continue in that respect; (c) the Contract Activities will not infringe the patent, trademark, copyright, trade secret, or other proprietary rights of any third party; (d) Contractor must assign or otherwise transfer to the State or its designee any manufacturer's warranty for the Contract Activities; (e) the Contract Activities are merchantable and fit for the specific purposes identified in the Contract; (f) the Contract signatory has the authority to enter into this Contract; (g) all information furnished by Contractor in connection with the Contract fairly and accurately represents Contractor's business, properties, finances, and operations as of the dates covered by the information, and Contractor will inform the State of any material adverse changes; (h) all information furnished and representations made in connection with the award of this Contract is true, accurate, and complete, and contains no false statements or omits any fact that would make the information misleading; and that (i) Contractor is neither currently engaged in nor will engage in the boycott of a person based in or doing business with a strategic partner as described in 22 USC 8601 to 8606. A breach of this Section is considered a material breach of this Contract, which entitles the State to terminate this Contract under Section 23, Termination for Cause.
- 37. Conflicts and Ethics.** Contractor will uphold high ethical standards and is prohibited from: (a) holding or acquiring an interest that would conflict with this Contract; (b) doing anything that creates an appearance of impropriety with respect to the award or performance of the Contract; (c) attempting to influence or appearing to influence any State employee by the direct or indirect offer of anything of value; or (d) paying or agreeing to pay any person, other than employees and consultants working for Contractor, any consideration contingent upon the award of the Contract. Contractor must immediately notify the State of any violation or potential violation of these standards. This Section applies to Contractor, any parent, affiliate, or subsidiary organization of Contractor, and any subcontractor that performs Contract Activities in connection with this Contract.
- 38. Compliance with Laws.** Contractor must comply with all federal, state and local laws, rules and regulations.
- 39. Reserved.**
- 40. Reserved.**
- 41. Nondiscrimination.** Under the Elliott-Larsen Civil Rights Act, 1976 PA 453, MCL 37.2101, *et seq.*, and the Persons with Disabilities Civil Rights Act, 1976 PA 220, MCL 37.1101, *et seq.*, Contractor and its subcontractors agree not to discriminate against an employee or applicant for employment with respect to hire, tenure, terms, conditions, or privileges of employment, or a matter directly or indirectly related to employment, because of race, color, religion, national origin, age, sex, height, weight, marital status, or mental or physical disability. Breach of this covenant is a material breach of this Contract.
- 42. Unfair Labor Practice.** Under MCL 423.324, the State may void any Contract with a Contractor or subcontractor who appears on the Unfair Labor Practice register compiled under MCL 423.322.
- 43. Governing Law.** This Contract is governed, construed, and enforced in accordance with Michigan law, excluding choice-of-law principles, and all claims relating to or arising out of this Contract are governed by Michigan law, excluding choice-of-law principles. Any dispute arising from this Contract must be resolved in Michigan Court of Claims. Contractor consents to venue in Ingham County, and waives any objections, such as lack of personal jurisdiction or *forum non conveniens*. Contractor must appoint agents in Michigan to receive service of process.

44. **Non-Exclusivity.** Nothing contained in this Contract is intended nor will be construed as creating any requirements contract with Contractor. This Contract does not restrict the State or its agencies from acquiring similar, equal, or like Contract Activities from other sources.
45. **Force Majeure.** Neither party will be in breach of this Contract because of any failure arising from any disaster or acts of god that are beyond their control and without their fault or negligence. Each party will use commercially reasonable efforts to resume performance. Contractor will not be relieved of a breach or delay caused by its subcontractors. If immediate performance is necessary to ensure public health and safety, the State may immediately contract with a third party.
46. **Dispute Resolution.** The parties will endeavor to resolve any Contract dispute in accordance with this provision. The dispute will be referred to the parties' respective Contract Administrators or Program Managers. Such referral must include a description of the issues and all supporting documentation. The parties must submit the dispute to a senior executive if unable to resolve the dispute within 15 business days. The parties will continue performing while a dispute is being resolved, unless the dispute precludes performance. A dispute involving payment does not preclude performance.
- Litigation to resolve the dispute will not be instituted until after the dispute has been elevated to the parties' senior executive and either concludes that resolution is unlikely, or fails to respond within 15 business days. The parties are not prohibited from instituting formal proceedings: (a) to avoid the expiration of statute of limitations period; (b) to preserve a superior position with respect to creditors; or (c) where a party makes a determination that a temporary restraining order or other injunctive relief is the only adequate remedy. This Section does not limit the State's right to terminate the Contract.
47. **Media Releases.** News releases (including promotional literature and commercial advertisements) pertaining to the Contract or project to which it relates must not be made without prior written State approval, and then only in accordance with the explicit written instructions of the State.
48. **Website Incorporation.** The State is not bound by any content on Contractor's website unless expressly incorporated directly into this Contract.
49. **Entire Agreement and Order of Precedence.** This Contract, which includes Schedule A – Statement of Work, and expressly incorporated schedules and exhibits, is the entire agreement of the parties related to the Contract Activities. This Contract supersedes and replaces all previous understandings and agreements between the parties for the Contract Activities. If there is a conflict between documents, the order of precedence is: (a) first, this Contract, excluding its schedules, exhibits, and Schedule A – Statement of Work; (b) second, Schedule A – Statement of Work as of the Effective Date; and (c) third, schedules expressly incorporated into this Contract as of the Effective Date. NO TERMS ON CONTRACTOR'S INVOICES, ORDERING DOCUMENTS, WEBSITE, BROWSE-WRAP, SHRINK-WRAP, CLICK-WRAP, CLICK-THROUGH OR OTHER NON-NEGOTIATED TERMS AND CONDITIONS PROVIDED WITH ANY OF THE CONTRACT ACTIVITIES WILL CONSTITUTE A PART OR AMENDMENT OF THIS CONTRACT OR IS BINDING ON THE STATE FOR ANY PURPOSE. ALL SUCH OTHER TERMS AND CONDITIONS HAVE NO FORCE AND EFFECT AND ARE DEEMED REJECTED BY THE STATE, EVEN IF ACCESS TO OR USE OF THE CONTRACT ACTIVITIES REQUIRES AFFIRMATIVE ACCEPTANCE OF SUCH TERMS AND CONDITIONS.
50. **Severability.** If any part of this Contract is held invalid or unenforceable, by any court of competent jurisdiction, that part will be deemed deleted from this Contract and the severed part will be replaced by agreed upon language that achieves the same or similar objectives. The remaining Contract will continue in full force and effect.
51. **Waiver.** Failure to enforce any provision of this Contract will not constitute a waiver.
52. **Survival.** The provisions of this Contract that impose continuing obligations, including warranties and representations, termination, transition, insurance coverage, indemnification, and confidentiality, will survive the expiration or termination of this Contract.
53. **Contract Modification.** This Contract may not be amended except by signed agreement between the parties (a "**Contract Change Notice**"). Notwithstanding the foregoing, no subsequent Statement of Work or Contract Change Notice executed after the Effective Date will be construed to amend this Contract unless it specifically states its intent to do so and cites the section or sections amended.

STATE OF MICHIGAN

Contract Dept. 171 No.190000000301
Brush Chippers, Stump Grinders and Related Forestry Equipment
for Purchase & Rental

SCHEDULE A STATEMENT OF WORK CONTRACT ACTIVITIES

| SCOPE OF WORK |
|---|
| 1. Specifications |
| 1.1 The Contractor must provide the following: The Contractor is to provide Brush Chippers and Stump Grinders <u>per Schedule B - Specifications.</u> |
| 1- Reference Item – Brush Chipper <u>Make:</u> Mobark <u>Model:</u> Beaver M18R-TD |
| 2- Reference Item – Stump Grinder <u>Make:</u> Bandit <u>Model:</u> 2600 Towable |
| <ul style="list-style-type: none">a) The specified equipment, must be the latest model in current production, satisfactory to meet the performance and design characteristics required in the specification.b) The specified equipment, shall be built in accordance with the U.S. Government, American National Standards (ANSI) and Federal and Michigan's Occupational Safety and Health Administration (OSHA& MIOSHA) standard, and American Association of State Highway and Transportation Officials (AASHTO).c) The specified equipment, must be delivered fully assembled and equipped with manufacturer's standard equipment necessary for operation.d) The Contractor is to submit manufacturer's product literature for the make and model provided in this contract.e) The literature is to show supporting data for the performance and design specifications described within Schedule B - Specifications. |
| A. EQUIPMENT FOR PURCHASE |
| 1. Warranties <ul style="list-style-type: none">a) Contractor shall provide a one (1) year warranty on parts and labor or the manufacturer's warranty, whichever is greater.b) The warranty shall start when the State makes payment after equipment is checked and is deemed to be in full compliance of the specifications.c) Warranties for products offered, and service work performed under this contract include: Bandit provides a (1) year warranty/2,000 hour warranty on hand-fed chippers and stump grinders along with a 5 year/3,000 hour "Guts" warranty on our workmanship of the following components:<ul style="list-style-type: none">i. Bandit slide box systemii. Bandit disc/drum assembly <p>Warranties for the engine will be provided by the engine vendor.</p> <p>A 90-day parts only warranty is provided by our service department.</p> d) Warranty reporting: A Warranty Consideration Form must be submitted. This form is available online at www.banditchippers.com or you can contact Bandit directly. The form must be submitted with pictures and detailed information within 10 days of the failure. A complete explanation of the warranty process is included in Schedule C - Brochures, Quotes & Warranty. |
| 2. Recall Requirements and Procedures The Contractor shall notify the State and/or the ordering entity within 48 hours of a recall notice. |
| 3. Service Levels |
| 3.1 Time Frames All Contract Activities must be delivered within 120 calendar days from receipt of order. The receipt of order date is pursuant to Section 2, Notice provisions of the Standard Contract Terms. |

3.2 Delivery

Delivery will be expected within **120** calendar days for special orders and out of stock items, and **30** calendar days for in-stock items, upon date of order. Delivery will be made to the requested location and shall be F.O.B. Delivered or charged on a mileage rate or a one-time charge by Region (see **Schedule D – Prosperity Regions**) per **Schedule E1 - Pricing**. The State prefers Delivery terms that would provide unencumbered service with the most competitive rates. The Contractor must select between **A.** or **B.** below for their primary shipping method.

A. F.O.B. Delivered Items

Prices shall be quoted "F.O.B. Delivered" with transportation charges prepaid on ALL orders for State of Michigan and Extended Purchasing Participants. These terms apply to **ALL** locations in the State of Michigan. Other F.O.B. terms will not be accepted and may disqualify a dealer from further consideration.

B. F.O.B. dealership Items

Prices shall be quoted "F.O.B. Dealership" with transportation charges prepaid to the primary Contractor location on all orders for State of Michigan and Extended Purchasing Participants. Contractors must also quote a delivery cost per **Schedule E1 – Pricing**, to facilitate calculation of delivery cost to various locations within Michigan. The delivery cost per **Schedule E1 – Pricing**, will be added to the equipment price quoted to determine the "Total Price" for "F.O.B. Dealership" items. Mileage will be calculated based upon the "Official Michigan Department of Transportation Highway Map". Other F.O.B. terms will not be accepted and may disqualify a dealer from further consideration. The State reserves the right to make their own shipping arrangements.

Freight Charges - Should an Agency order items that are below the minimum order requirement of the Contract, or should a Contractor quote F.O.B. Shipping Point on one-time purchases, the Contractor should choose the most economically advantageous carrier and must be approved by the using agency.

United Parcel Service (UPS) must be used in instances where the weight of the shipment is less than 150 lbs., or where shipments could be separated into smaller parcels such as three (3) 50 lb. packages.

If the Contractor fails to follow these shipping instructions, the State shall pay the shipping costs on the Contractor's invoice, minus the difference for the amount that was charged and the amount that would have been charged if the requested carrier had been used. The State reserves the right to arrange their own freight.

3.3 Training

The Contractor must provide the following training:

A comprehensive orientation training shall be provided at delivery or at an alternate time requested by the State. The training shall include equipment operation, maintenance, and inspection practices.

Upon request, the Contractor shall provide 8 hours of mechanics and operators training for up to eight (8) employees. The training is to be held at each ship to address. The Contractor shall provide unit pricing for training in **Schedule E1, Pricing**.

B. RENTAL/LEASE EQUIPMENT

1. Specifications

- a) The Contractor shall provide Brush Chipper, Stump Grinder and Forestry related equipment for rental and/or lease that is similar in scope to equipment included in **Schedule B, Specifications**.
- b) Brand or trade names referred to herein are for identification purposes only, and do not limit the Contractor to such brands, provided alternates offered are equal in quality and function to those specified.
- c) In addition, the Contractor shall provide a complete list of Brush Chipper, Stump Grinder and Forestry related equipment available for rental and/or lease by category (e.g. other models of brush chippers, stump grinders, etc.) in **Schedule E1 – Pricing, Catalog Pricing for Rental**. The State Contract Administrator may allow other types of equipment for rental/lease on the Catalog Schedule upon award and/or at a later date.
The list shall include:
 - i. Daily, weekly, and monthly rental/lease rates.
 - ii. Percentage discount offered by category for such rates.
 - iii. Only listed items that meet these requirements shall be included under this contract.
- d) All rental/leased equipment is to meet or exceed applicable federal and state safety standards as mandated by OSHA, and MIOSHA Motor Carrier Division. This equipment is to meet or exceed applicable American National Standards Institute (ANSI) specifications. The Contractor will provide written documentation guaranteeing compliance with all safety standards.
- e) The Contractor shall provide written documentation confirming satisfactory testing on equipment where mandated by law (to include but not limited to: stress testing, dielectric testing, visual inspections) completed by a licensed and reputable testing firm.

Rental equipment shall be no more than four (4) years old. Equipment leased shall be the newest model year.

| |
|---|
| <p>2. Availability and Delivery of Equipment</p> <ul style="list-style-type: none"> a) Rental and Lease Equipment shall be available statewide. Statewide availability includes ALL locations of the Upper and Lower Peninsula. b) All requested orders must be delivered within two (2) calendar days/48 hours after receipt of order. c) Emergencies will be responded to within one (1) to six (6) hours. Equipment shall be available as both F.O.B. delivered and F.O.B. pick-up. d) No premium rates will be charged for delivery after normal business hours. e) Rental or leased equipment items shall be fully fueled and operational at the time of pick-up or delivery. f) The Contractor will be required to perform a walk-around equipment inspection at the time of delivery and pickup. g) The Contractor, or their Designee and the Program Manager or their Designee, shall document the inspection by mutual execution of an inspection document provided by the Contractor. h) The State is responsible for refueling all rented equipment upon its return. |
| <p>3. Maintenance/Service</p> <ul style="list-style-type: none"> a) The Contractor will be responsible for all maintenance/service necessary to maintain satisfactory operation of rental equipment at no cost to the State. b) Equipment shall be serviced according to manufacturer specifications. The Contractor shall maintain an equipment schedule for service and retain complete lifetime service records for all equipment. c) If a repair is needed and requires the piece of equipment to be out of service, the Contractor shall provide a replacement. d) Contractor will maintain a Dedicated Product Support Department to ensure proper function of rented or leased equipment. e) On-site maintenance must be performed according the recommended manufacturer maintenance schedule. |
| <p>4. Training <u>The Contractor must provide the following training:</u> An orientation training shall be provided upon request at the time of delivery. The training shall be deemed sufficient by the State, to include detailed equipment operation and minor maintenance and inspection practices.</p> |
| <p>C. GENERAL REQUIREMENTS</p> |
| <p>1.1 Incentives Contractor provides a 20% discount off retail prices per Schedule E1 – Pricing, on the Purchase of equipment including options per Schedule E2 – Options Pricing. Contractor allows trade-ins.</p> |
| <p>2.1 Technical Support, Repairs and Maintenance</p> <ul style="list-style-type: none"> a) The Contractor must specify its toll-free number for the State to make contact with the Contractor for technical support, repairs, and maintenance. The Contractor must be available for calls and service during the hours of 8 am to 5 pm EST. 1-800-952-0178 b) When providing technical support, the Call Center must resolve the caller's issue within 30 minutes. If the caller's issue cannot be resolved within 2 hours, on-site service must be scheduled. The on-site service must be performed within 36 hours of the time the issue was scheduled for service. |
| <p>2.2 Reporting The Contractor must submit, to the Contract Administrator or their designee, the following written reports:</p> <ul style="list-style-type: none"> a) <i>Maintenance/service report</i> b) <i>Regional rental report</i> c) <i>Regional purchase report</i> d) By the second Friday of every December, the Contractor must submit a report of recycled content in commodities sold in that calendar year to Yvon Dufour or Designee, DTMB Procurement. |
| <p>2.3 Meetings The Contractor must attend the following meetings:</p> <ul style="list-style-type: none"> a) Kick-off meeting within 30 calendar days of the Effective Date. b) The State may request other meetings, as it deems appropriate. |
| <p>3. Staffing</p> <p>3.1 Contractor Representative The Contractor must appoint a Product Representative, specifically assigned to State of Michigan accounts, that will respond to State inquiries regarding the Contract Activities, answering questions related to ordering and delivery, etc. (the "Contractor Representative").</p> <p style="text-align: center;">Brenda Lint Phone: (800) 952-0178 ext. 179 Email: brendalint@banditchippers.com</p> <p>The Contractor must notify the Contract Administrator at least 30 calendar days before removing or assigning a new Contractor Representative.</p> |
| <p>3.2 Customer Service Toll-Free Number The Contractor must specify its toll-free number for the State to make contact with the Contractor Representative. The Contractor Representative must be available for calls during the hours of 8 am to 5 pm EST. 1-800-952-0178</p> |

3.3 Disclosure of Subcontractors

If the Contractor intends to utilize subcontractors, the Contractor must disclose the following:

The legal business name; address; telephone number; a description of subcontractor's organization and the services it will provide; and information concerning subcontractor's ability to provide the Contract Activities.

The relationship of the subcontractor to the Contractor.

Whether the Contractor has a previous working experience with the subcontractor. If yes, provide the details of that previous relationship.

A complete description of the Contract Activities that will be performed or provided by the subcontractor.

The subcontractor and/or supplier will attach a statement addressed to the Contractor verifying that the warranty will be transferable to the State; this statement is to include signatures from the supplier and/or subcontractor AND the manufacturer.

3.4 Security

The Contractor may be subject the following security procedures:

Valid proof of State ID for delivery personnel entering secured locations.

Additional security measures provided by the Contractor include:

Contractor representatives would contact the facility prior to delivery.

All Contractor employees are subject to a full background check through STT Security Services.

Contractor trucks delivering equipment are clearly marked with company name and logo.

4. Pricing

4.1 Price Term

- a) Pricing is firm for a 365 day period ("Pricing Period"). The first pricing period begins on the Effective Date. Adjustments may be requested, in writing, by either party and will take effect no earlier than the next Pricing Period. The State reserves the right to adjust the pricing period and allow automatic updates with limitations.
- f) Pricing on all items listed in **Schedule B, Specifications** (or approved alternates) shall be firm-fixed. All remaining items within Contractor's **"*catalog"** shall be available at a firm-fixed discount. The State Contract Administrator may allow other types of equipment for rental/lease on the Catalog Schedule upon award and/or at a later date.
- b) All **"*catalog"** pricing must be published and available at all times via website access, and/or electronic/printed price pages per **Schedule E1 - Pricing**. Price quotes issued from the Contractor to the State must be verifiable via published pricing. The State reserves the right to limit "catalog" items at any time for any reason. It is expected the Contractor's Catalog items shall provide the best prices available to the State at all times and be firm-fixed. The State may remove items from the "Catalog" at any time without cause. Catalog pricing shall be submitted in the "Catalog Pricing" page, **of Schedule E1 – Pricing**.

***"Contractor's Catalog" consists of Schedule E1 - Pricing**

4.2 Price Changes

- a) Adjustments will be based on changes in actual Contractor costs. Any request must be supported by written evidence documenting the change in costs. The State may consider sources, such as the Consumer Price Index; Producer Price Index; other pricing indices as needed; economic and industry data; manufacturer or supplier letters noting the increase in pricing; and any other data the State deems relevant.
- b) Following the presentation of supporting documentation, both parties will have 30 days to review the information and prepare a written response. If the review reveals no need for modifications, pricing will remain unchanged unless mutually agreed to by the parties. If the review reveals that changes are needed, both parties will negotiate such changes, for no longer than 30 days, unless extended by mutual agreement.
- c) The Contractor remains responsible for Contract Activities at the current price for all orders received before the mutual execution of a Change Notice indicating the start date of the new Pricing Period.

4.3 Electronic Catalog

To enable catalog management functionality, the Contractor may be required to supply the State with product and pricing information as identified in **Schedule F – SIGMA Catalog Template** of this RFP. The Contractor must supply the State with updated product and pricing information over the duration of the Contract using the then- current catalog template provided by the State. Product and price changes provided in this manner will not take effect until the catalog is updated in the State's procurement system.

5. Ordering

5.1 Authorizing Document

The appropriate authorizing document for the Contract will be a *blanket purchase order (Termed as a Direct Order (DO) in SIGMA)*.

5.2 Order Verification

The Contractor must have internal controls, approved by DTMB-Procurement, to verify abnormal orders and to ensure that only authorized individuals place orders.

6. Acceptance

6.1 Acceptance, Inspection and Testing

The State will use the following criteria to determine acceptance of the Contract Activities:

- a) Equipment shall be delivered in new condition. Damaged equipment will not be accepted. The Contractor will repair or replace the damaged equipment at the Contractor's expense.
- b) The Contractor shall provide documentation upon delivery that provides itemized deliverables.
- c) Acceptance is not complete for partial deliveries until final deliverables are received.

6.2 Final Acceptance

- a) The Contractor shall deliver the equipment. The State, or their designee, shall inspect the equipment and approve acceptance of goods upon delivery.
- b) All set-up and/or training and orientation shall be completed.
- c) Per Standard Contract Terms, Section 16, Acceptance.

7. Invoice and Payment

7.1 Invoice Requirements

All invoices submitted to the State must include: (a) date; (b) purchase order; (c) quantity; (d) itemized description of the Contract Activities; (e) unit price; (f) shipping cost (if any); and (g) total price; and (h) contract number.

7.2 Payment Methods

The State will make payment for Contract Activities by EFT as outlined in section 20 of Standard Contract Terms.

8. Additional Requirements

8.1 Environmental and Energy Efficient Products

The Contractor must provide products that meet the following environmental or energy efficient standards:

(OR)

The Contractor must identify any energy efficient, bio-based, or otherwise environmentally friendly products used in the products. Contractor must include any relevant third-party certification, including the verification of a United States department of agriculture certified bio-based product label.

8.2 Hazardous Chemical Identification

In accordance with the federal Emergency Planning and Community Right-to-Know Act, 42 USC 11001, *et seq.*, as amended, the Contractor must provide a Material Safety Data Sheet listing any hazardous chemicals, as defined in 40 CFR §370.2, to be delivered. Each hazardous chemical must be properly identified, including any applicable identification number, such as a National Stock Number or Special Item Number.

The Contractor must identify any hazardous chemicals that will be provided under any resulting contract.

8.3 Mercury Content

Pursuant to MCL 18.1261d, mercury-free products must be procured when possible. The Contractor must explain if it intends to provide products containing mercury, the amount or concentration of mercury, and whether cost competitive alternatives exist. If a cost competitive alternative does exist, the Contractor must provide justification as to why the particular product is essential. All products containing mercury must be labeled as containing mercury.

8.4 Brominated Flame Retardants

The State prefers to purchase products that do not contain brominated flame retardants (BFRs) whenever possible. The Contractor must disclose whether the products contain BFRs.

8.5 Licensing Agreement

The Contractor must provide a copy of any applicable licensing agreement.

8.6 Key Personnel

The Contractor must appoint one individual who will be directly responsible for the day to day operations of the Contract ("Key Personnel"). Key Personnel must be specifically assigned to the State account, be knowledgeable on the contractual requirements, and respond to State inquiries within 8 hours.

Brenda Lint, Assistant Sales Manager

Phone: (800) 952-0178

Email: brendalint@banditchippers.com

The Contractor may not remove or assign Key Personnel without the prior consent of the State. Prior consent is not required for reassignment for reasons beyond the Contractor's control, including illness, disability, death, leave of absence, personal emergency circumstances, resignation, or termination for cause. The State may request a résumé and conduct an interview before approving a change. The State may require a 30 calendar day training period for replacement personnel.

The Contractor must identify the Key Personnel, indicate where they will be physically located, describe the functions they will perform.

Brenda Lint, Assistant Sales Manager

Located at Bandit Headquarters,

Bandit Industries, Inc.

6750 Millbrook Road

Remus, MI 49340

Phone: (800) 952-0178 ext. 179

Email: brendalint@banditchippers.com

8.7 Organizational Chart

BANDIT INDUSTRIES, INC.
ORGANIZATION CHART

JERRY MOREY, President
As of February 16, 2016

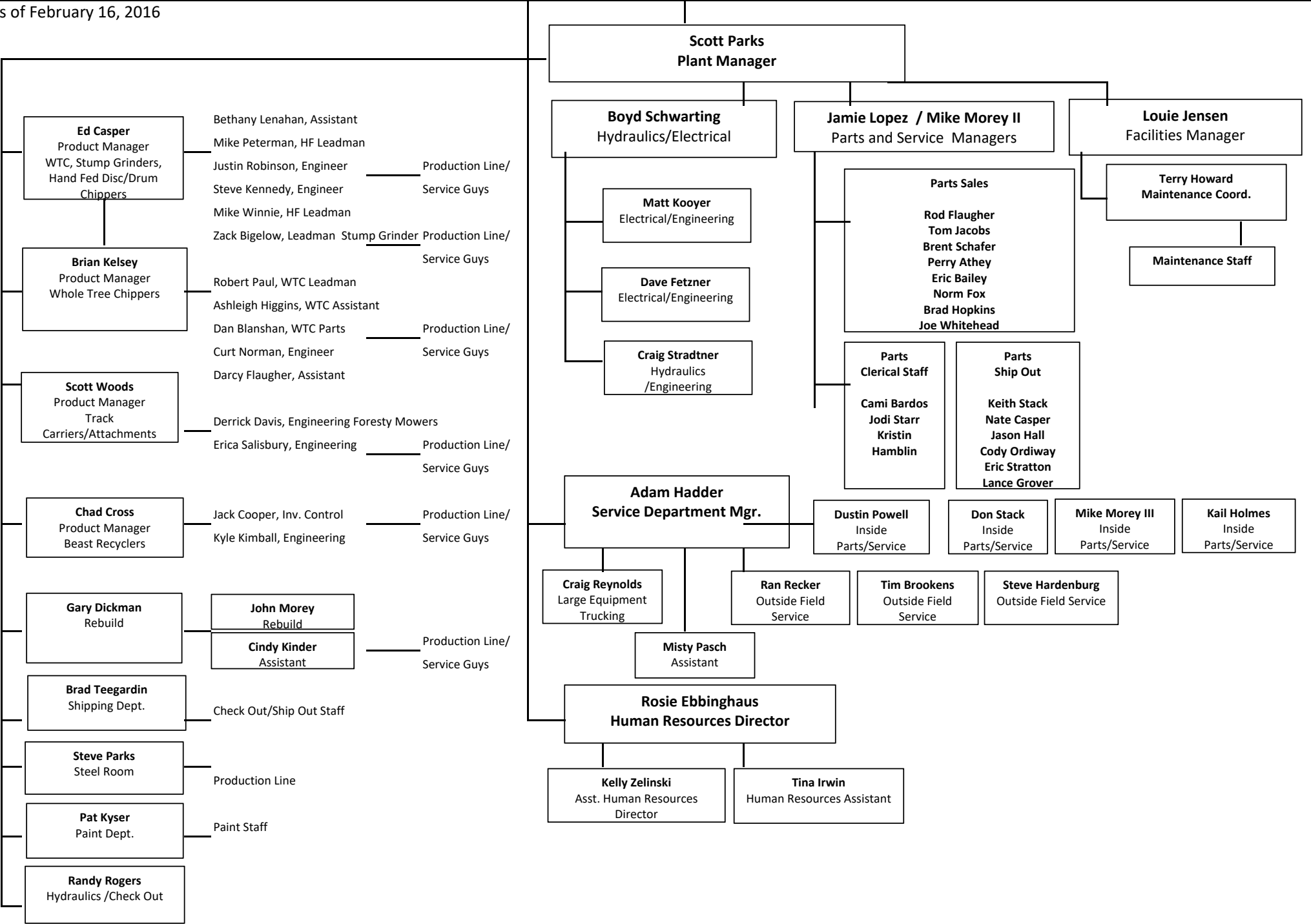

9. Invoice Credits

Late or improper completion of the Contract Activities will cause loss and damage to the State and Extending Purchasing Participants and it would be impracticable and extremely difficult to fix the actual damage sustained by the State and/or Extending Purchasing Participants. Therefore, if there is late or improper completion of the Contract Activities, the State, and the Ordering Entity are entitled to collect invoice credits in the amount of 2/10th of 1% of the Purchase Order for each day the Contractor fails to remedy the late or improper completion of the Work.

10. Liquidated Damages

Unauthorized Removal of Key Personnel will interfere with the timely and proper completion of the Contract, to the loss and damage of the State, and it would be impracticable and extremely difficult to fix the actual damage sustained by the State. Therefore, the State may assess liquidated damages against Contractor as specified below.

The State is entitled to collect \$500 per individual per day for the removal of any Key Personnel without prior approval of the State.

The State is entitled to collect \$500 per individual per day for an unapproved or untrained key personnel replacement.

STATE OF MICHIGAN

Contract No. 190000000301
Brush Chippers, Stump Grinders & Related Forestry Equipment

SCHEDULE B SPECIFICATIONS

| Equipment - Purchase & Rental | |
|--|---|
| SPEC SECTION | |
| 1 | C17-0501.18 18 Inch Drum Type Brush Chipper |
| 2 | C17-0001.18 Towable 21 Inch Diameter Type Stump Grinder |
| #1 - Specification # C17-0501.18 18 Inch Drum Type Brush Chipper | |
| BRUSH CHIPPER - Reference Morbark Beaver M18R-TD | |
| 1.0 | Basic Requirements: |
| 1.1 | Chippers shall be of heavy duty construction and built in accordance with all FMVSS, OSHA, MIOSHA, ANSI, State, and Federal standards where applicable |
| 1.2 | Unit, numbers shall be bead welded or welded to a plate and bolted in a conspicuous location where functioning of the chipper will not be affected. |
| 1.3 | Chippers shall be 18 inch capacity drum type, mounted on tandem axle trailer |
| 1.4 | Length of units shall not exceed 240 inches in transport configuration |
| 1.5 | Overall height shall be 120 inches maximum |
| 1.6 | Overall width shall not exceed 102 inches |
| 1.7 | Overall weight shall be not exceed 12,500 lbs. |
| 2.0 | Engine: |
| 2.3 | Engine shall be heavy duty industrial, liquid cooled Diesel, 170 HP minimum |
| 2.4 | The unit shall be equipped with a Tier IV emission compliant diesel engine |
| 2.5 | Oil filter shall be spin-on type |
| 2.6 | Chipper shall have two (2) stage heavy duty air cleaner |
| 2.7 | Spin-on type primary and secondary fuel filters with water separator shall be provided |
| 2.8 | High engine temperature/low oil pressure shutdown system shall be provided |
| 2.9 | Hour meter shall provided in plain sight, oil pressure activated to operate only when the engine is running |
| 2.10 | Complete engine shall be enclosed with lockable sheet metal to protect against vandalism |
| 2.11 | Electrical system shall be 12 volt with low maintenance, minimum 1400 CCA battery |
| 2.12 | Radiator shall be equipped with a removable radiator fine screen |
| 2.13 | Lockable fuel tank capacity shall be 40 gallon minimum |
| 3.0 | Trailer: |
| 3.1 | Frame shall be heavy duty construction of rectangular Steel tubing, 2" X 6" minimum |
| 3.2 | Center beam shall be 4" X 6" minimum |
| 3.3 | All welds shall be continuous |
| 3.4 | Suspension shall be tandem axle HD rubber torsion axle type with a minimum 16,000 pound rating |
| 3.5 | Manufacturer's standard fenders and splash guards shall be provided |
| 3.6 | Tongue shall be adjustable from 20 to 30 inches, and have a 3 inch pintle type hitch |
| 3.7 | Tongue jack shall be non-swivel type, with 10,000 pound capacity, with sand pad |
| 3.8 | Safety chains shall be 3/8 inch minimum diameter and have a tensile strength of at least equal to the gross trailer weight, fitted with safety clip hooks |
| 3.9 | Brakes shall be hydraulic surge type on both axles with break away control |
| 3.10 | Tires shall be LT235/75R17.5, load range H |
| 3.11 | Spare tire and wheel with mounting bracket shall be provided |
| 3.12 | Unit shall have a lockable steel combination battery/tool box |
| 4.0 | Paint and safety decals: |
| 4.1 | The unit shall be painted manufactures standard color, paint shall be a chemically cured, electrostatically applied, two component urethane topcoat, with a two component urethane primer and military grade resins |
| 4.2 | Unit will be equipped with all required safety decals and signage |
| 5.0 | Lighting: |
| 5.1 | Lights will be DOT approved tail, stop and turn LED type, wired for turn signals independent of stop lights |
| 5.2 | Per MDOT supplied - Trailer Wiring Diagram, trailer connector shall be 7-way round pin Berg type , wired for turn signals independent of stop, compatible with trailers that have amber or side turn lamps |
| 5.3 | Strobe light, class 1, 360 degree, LED, amber shall be pedestal mounted toward the rear of the chipper. Strobe light to be powered by engine battery and controlled by a weather proof switch at control panel |
| 5.4 | All wires passing through holes in metal or non-metal wearing surfaces, which could cause wear of the insulation, shall be adequately protected by rubber or plastic grommets, and/or non-metal conduit. |
| 5.6 | Ends of all wires shall be adequately anchored to prevent loosening |
| 5.7 | All wiring shall be properly secured to the trailer or engine by proper wiring hangers |
| 5.8 | All electrical connections shall be soldered and enclosed in heat shrink or in water tight junction blocks |
| 5.9 | Scotch locks and wire nuts are not acceptable |
| 6.0 | Cutting System: |
| 6.1 | Cutting system shall be drum type with a minimum drum size of 36 inches in diameter and 23 inches in width |
| 6.2 | Drum shall weigh 1,200 pounds minimum with shaft |
| 6.3 | Drum shall have four (4) knife pockets, 10" X 13.5" X 8" deep welded into face of drum at a 90 degree angle |
| 6.4 | Knife Holders: four (4) removable knife holders to accept A 10 ½ inch knife. Bolted to drum using four ¾ inch Grade 8 bolts per holder. |
| | holders are welded solid |

| | | |
|-------|---|--|
| 6.5 | Knives: four (4) double-edged, interchangeable, 5 " wide 5/8 " thick, A8 grade steel | Yes |
| 6.6 | Drum shall rotate on a 2 15/16 inch stress proofed steel shaft at a speed of at least 1,200rpm | 1,080 rpm |
| 6.7 | Lower chipper housing shall be constructed of 3/8 inch minimum side plate with reinforcement plates at bearing locations | Chipper Base: (Front) 3/16" - Chipper Base: (Back) 1/2" - Belly Band: 1/4" - Right throat side: 1/4" - Left throat side: 1/4" - Throat Bottom: 1/2" - Chipper Hood: 1/4" |
| 6.8 | Upper chipper housing shall be constructed of ¼ inch minimum plate and be hinged to the lower housing to permit easy knife access | Yes |
| 6.9 | Chips shall be discharged by combination of centrifugal force and air movement created by drum impeller | Yes |
| 6.10 | Chute shall be adjustable to allow chips to be directed over 360 degrees. Rotation shall be continuous using hydraulic controls | Yes |
| 6.11 | Chute shall have a discharge cleanout door on bottom of chute assembly | Yes |
| 6.12 | Discharge height shall be 110 inches | Yes |
| 7.0 | In-feed System: | |
| 7.1 | In-feed Chute: Opening at end of in-feed to be a minimum of 65" wide x 38" high. | Yes |
| 7.2 | Opening at feed roller to be a minimum of 31" wide x 20" high. | 5 wide x 23 high |
| 7.3 | Sides and top shall be constructed from 1/4" steel plate with a 3/8" floor. Entire in-feed system removable with hand tools | 1/4" all around welded |
| 7.4 | Length from feed wheel to ground level to exceed 85 inches | Yes |
| 7.5 | Top, horizontal feed wheel designed with end caps to help eliminate binding and vine wrapping shall be a minimum of 18" in diameter x 29 1/2" long. | 15-3/4 dia x 24-5/16 long |
| 7.6 | Top feed wheel mounted in a support to allow the entire assembly to travel up to 20" above the in-feed bottom | Yes |
| 7.7 | Top feed wheel hydraulically driven using H-80 chain & sprocket drive assembly | Yes (We use double 80 chain) |
| 7.8 | Bottom horizontal feed wheel shall be 29 1/2" wide x 9" in diameter | 24-7/16 wide x 10-5/8 dia |
| 7.9 | Both feed wheels shall be equipped with serrated and straight teeth for positive grabbing of large diameter logs and brushy material | all straight teeth |
| 7.10 | Feed wheel pivot arm: Assembly to be ¼" thick boxed frame construction with 3/8" thick sides for bearing support. Equipped with deflector plate to prevent feed wheel stalling | Yes |
| 7.11 | Shaft to be lubricated & mounted through graphite impregnated bushings at each end for long life and ease of movement. | Does not apply to slide box system |
| 7.12 | Feed wheel shall have the capability to be hydraulically raised for access to the anvil by using the valve provided. A 1" diameter lock pin that extends across the width of the entire feed opening shall also be provided | Yes |
| 8.0 | Automatic Feed System: | |
| 8.1 | Chippers shall be equipped with an automatic engine speed monitoring system that senses the speed of the engine through the engine ECM | Yes |
| 8.2 | Automatic Feed system will automatically control the feeding of material into the cutter system according to engine rpm | Yes |
| 8.3 | System shall have the ability to reverse material automatically and in turn restart the feeding process without operator interface once the engine returns to full rpm | Yes |
| 9.0 | Clutch: | |
| 9.1 | Chippers shall be equipped with a spring loaded Rockford clutch | Yes |
| 10.0 | Hydraulics System: | |
| 10.1 | Unit shall have a variable force hydraulic feed system with reversing automatic feed works, designed to keep constant hydraulic down pressure on the yoke in lieu of using down pressure springs on the top feed roller. The system must also allow for an operator to manually increase the down pressure with valve provided. | Springs are used for constant pressure. Hydraulic available for the operator |
| 10.2 | Tank: 40-gallon capacity with a ball valve at its outlet | 30 gallon |
| 10.3 | The tank will have a cap that is vented and lockable | Yes |
| 10.4 | Tank shall be equipped with a Rochester float type sight gauge | sight glass |
| 10.5 | Tank must also have a clean out door for maintenance | No clean out door |
| 10.6 | Filter: 10 micron, Spin-on type | Yes |
| 10.7 | Pump: Vickers Priority type with a split system, producing a Minimum of 9 GPM to feed works and down pressure, driven directly from the engine. | Salami pump |
| 10.8 | Valve: Gresen V-20, detented in 3 positions - valve equipped with a quick coupler to mount pressure gauge for routine maintenance checks. | energy valve |
| 10.9 | Hydraulic motors: White Geroler style, 32 CI displacement Minimum on top feed wheel & 45 CI on bottom feed wheel. | Yes |
| 10.10 | Safety bar: Feed bar at in-feed chute with forward, neutral and reverse feed system positions. Safety bar has stops for forward and reverse positions to protect hydraulic valve spool. | Yes |
| 10.11 | Cylinders: One Energy O-Ring cylinder mounted on each side of feed wheel pivot arm to absorb shock and assist in lifting the feed wheel for routine maintenance | single cylinder |
| 11.0 | Instrumentation: | |
| 11.1 | Chippers shall have: | Yes |
| 11.2 | Ignition key switch with 3 sets of keys | Yes |
| 11.3 | Hour meter | Yes |
| 11.4 | Ammeter | Yes |
| 11.5 | Tachometer | Yes |
| 11.6 | Temperature gauge | Yes |
| 11.7 | Oil pressure gauge | Yes |
| 12.0 | Winch: | |
| 12.1 | Chippers shall be equipped with a hydraulically powered winch capable of lifting material onto feed table | Yes |
| 12.2 | Winch shall have a pull capacity of 5000 LBs | Yes |
| 12.3 | Rope shall have a manufacturer rated pull of 10,200 pounds | Yes |
| 12.4 | Winch shall include 100 feet of 7/16 inch diameter Synthetic rope and 10 feet of chafe guard at hook end | 5/16" std 3/8" rope is an option |
| 12.5 | All ratings shall be established according to standard SAE J706 | Yes |
| 12.6 | There shall be a selector valve to eliminate feed roller movement when winch is activated and stop winch movement when feed system is in use | Yes |

| #2 - Specification # C17-0001.18 Towable 21 Inch Diameter Type Stump Grinder | | |
|---|--|---------------------------|
| STUMP GRINDER - Reference Bandit 2600 Towable | | |
| 1.0 Basic Requirements: | | Bandit Model 2600 Towable |
| 1.1 Stump grinder shall be of heavy duty construction and built in accordance with all FMVSS, OSHA, MIOSHA, ANSI, State, and Federal standards where applicable | | yes |
| 1.2 Unit, numbers shall be bead welded or welded to a plate and bolted in a conspicuous location where functioning of the stump grinder will not be affected. | | yes |
| 1.3 Stump grinder shall have a 21 inch wheel diameter mounted on single axle trailer | | yes |
| 1.4 Cutter wheel speed shall be approximately 1700 RPM | | yes |
| 1.5 Length of units shall not exceed 155 inches in transport configuration | | yes |
| 1.6 Overall height shall be 72.25 inches maximum | | yes |
| 1.7 Overall width shall not exceed 63.25 inches | | yes |
| 1.8 Overall weight shall be not exceed 3720 lbs. | | yes |
| 2.0 Engine: | | |
| 2.3 Engine shall be heavy duty industrial, liquid cooled Diesel, 74 HP minimum | | yes |
| 2.4 The unit shall be equipped with a Tier IV emission compliant diesel engine | | yes |
| 2.5 Oil filter shall be spin-on type | | yes |
| 2.6 Chipper shall have two (2) stage heavy duty air cleaner | | yes |
| 2.7 Spin-on type primary and secondary fuel filters with water separator shall be provided | | yes |
| 2.8 High engine temperature/low oil pressure shutdown system shall be provided | | yes |
| 2.9 Hour meter shall provided in plain sight, oil pressure activated to operate only when the engine is running | | yes |
| 2.10 Complete engine shall be enclosed with lockable sheet metal to protect against vandalism | | yes |
| 2.11 Electrical system shall be 12 volt with low maintenance, minimum 530 CCA battery | | yes |
| 2.12 Radiator shall be equipped with a removable radiator fine screen | | yes |
| 2.13 Lockable fuel tank capacity shall be 20 gallon minimum | | yes |
| 2.14 Fuel tank shall be equiped with a drain plug and sight gauge | | yes |
| 3.0 Trailer: | | |
| 3.1 Frame shall be heavy duty construction of rectangular Steel tubing, 2" X 6" minimum | | 2 x 4 x ¼ tube |
| 3.2 Center beam shall be 4" X 6" minimum | | 4 x 4 x 3/8 tube |
| 3.3 All welds shall be continuous | | yes |
| 3.4 Suspension shall be single axle 5,200 pound Torflex EZ lube | | yes |
| 3.5 Brakes shall be electric with break away control | | yes |
| 3.6 Manufacturer's standard fenders and splash guards shall be provided | | yes |
| 3.7 Trailer shall be equipped with a 2 inch ball hitch rated to handle the weight of the unit | | yes |
| 3.8 Tongue jack shall be 5000 pound capacity, with sand pad | | yes |
| 3.9 Two (2) safety chains shall be provided which have a tensile strength of at least equal to the gross trailer weight, fitted with safety clip hooks | | yes |
| 3.10 Tires shall be 225/75R15 | | yes |
| 3.11 Spare tire and wheel shall be provided | | yes |
| 4.0 Paint and Safety Decals: | | |
| 4.1 The unit shall be painted manufactures standard color, paint shall be a chemically cured, electrostatically applied, two component urethane topcoat, with a two component urethane primer and military grade resins | | yes |
| 4.2 Unit will be equipped with all required safety decals and signage | | yes |
| 5.0 Lighting: | | |
| 5.1 Lights will be DOT approved tail, stop and turn LED type, wired for turn signals independent of stop lights | | yes |
| 5.2 Trailer shall be wired per MDOT supplied - Trailer Wiring Diagram, trailer connector shall be 7-way round pin Berg type , wired for turn signals independent of stop, compatible with trailers that have amber or side turn lamps | | yes |
| 5.3 All wires passing through holes in metal or non-metal wearing surfaces, which could cause wear of the insulation, shall be adequately protected by rubber or plastic grommets, and/or non-metal conduit. | | yes |
| 5.4 Ends of all wires shall be adequately anchored to prevent loosening | | yes |
| 5.5 All wiring shall be properly secured to the trailer or engine by proper wiring hangers | | yes |
| 5.6 All electrical connections shall be soldered and enclosed in heat shrink or in water tight junction blocks | | yes |
| 5.7 Scotch locks and wire nuts are not acceptable | | yes |
| 6.0 Cutting System: | | |
| 6.1 Cutting system shall be wheel type with a minimum diameter of 21 inches and 1.25 inches in width | | yes |
| 6.2 Unit shall have a minimum of 24 carbide replaceable teeth | | yes |
| 6.3 Unit shall have a cut/swing range of 68 inches | | yes |
| 6.4 Unit shall have a cut depth of 22 inches | | yes |
| 6.5 Unit shall have a cut height of 27.5 inches | | yes |
| 6.6 Rubber debris chip curtains to be mounted on all sides of the unit for chip containment | | yes |
| 7.0 Hydraulics System: | | |
| 7.1 Tank shall have 19.5-gallon capacity | | yes |
| 7.2 Tank will have a cap that is vented and lockable | | yes |
| 7.3 Tank shall be equiped with drain plug and sight gauge | | yes |
| 7.4 Unit shall be equipped with a 10 micron, spin-on type filter | | yes |
| 7.5 Unit shall be equipped with a hydraulic pump capable of operating all features of the unit | | yes |
| 7.6 Unit shall be equipped with hydraulic pressure reliefs set to provide hydraulic system protection | | yes |
| 7.7 Unit shall have an 80 cc hydraulic drive motor | | yes |
| 7.8 Unit shall be equiped with two (2) 3 inch x 9 inch swing cylinders | | yes |
| 7.9 Unit shall be equipped with one (1) 2.75 inch x 8 inch up/down cylinder | | yes |
| 7.10 Unit shall be equiped with one (1) 3 inch x 48 inch cylinder for telescoping tongue | | yes |
| 7.11 All hydraulic lines shall be adequately protected and shall be properly secured to the unit by proper hose clamps | | yes |
| 8.0 Swing Out Operator Console | | |

| | | |
|-------------|--|-----|
| 8.1 | Unit shall have a swing out operators console | yes |
| 8.2 | Operators console shall have a Lexan protective window | yes |
| 8.3 | Operators console shall have a rubber debris curtain | yes |
| 8.4 | Unit shall have a three (3) bank control valve | yes |
| 8.5 | One control valve shall operate cutter wheel up/down | yes |
| 8.6 | One control valve shall operate cutter wheel swing left/right | yes |
| 8.7 | One control valve shall operate telescoping tongue in/out | yes |
| 8.8 | Ignition key switch with 3 sets of keys | yes |
| 8.9 | Hour meter | yes |
| 8.10 | Ammeter | yes |
| 8.11 | Tachometer | yes |
| 8.12 | Temperature gauge | yes |
| 8.13 | Oil pressure gauge | yes |
| 9.0 | Miscellaneous: | |
| 9.1 | Provide 4 hours of operator training, at a time and location determined by the State after unit has been accepted and is ready to be placed into service | yes |
| 9.2 | 2- Operating manuals | yes |
| 9.3 | 2- Parts manuals | yes |
| 9.4 | 2- Service manuals | yes |
| 9.5 | 1- Safety & training video | yes |

INTIMIDATOR™ 19XPC

19" Capacity Hand-Fed Chipper

The Intimidator 19XPC is a powerful drum-style chipper that can **easily handle big limbs, forked material and whole trees. It's an extremely versatile chipper**, with one large 15-3/4" diameter top feed wheel, the 19XPC has the power to pull in the largest limbs and even whole trees. With its **solid steel welded construction**, proven feed system, durable components, and chip throwing technologies, the Intimidator 19XPC is a favorite for tree services needing a high-capacity chipper that's easy to maneuver.

DURABLE AND POWERFUL.

- **Aggressive whole tree chipping power** in a maneuverable package
- **Large 37" diameter reinforced chipping drum**
- **Wide 20-1/2" x 20-7/8" opening** for processing large limbs and whole trees



The Most Powerful Feed System Available

The Intimidator 19XPC features Bandit's most powerful feed system available. The Slide Box Feed System features a massive 25" wide by 15-3/4" diameter top feed wheel powered by a chain drive system, and a 25" wide by 10-5/8" diameter bottom feed wheel roller, generating an astonishing 10,824.32 lb-ft of pulling power. This means larger material is pulled in easier, reducing the time and labor costs for trimming while increasing production.

Excels at Chipping Large Diameter Materials

The large 37" diameter drum allows much of the material to be chipped on the bottom half of the drum, with the grain of the wood like a disc-style chipper. Large limbs and whole trees are chipped using less energy and with less vibration, maximizing fuel economy and reducing maintenance. The large chipper opening and sloped infeed system makes it easy to feed large logs, and whole trees into the chipper. And with aggressive engine options over 200 horsepower, the Intimidator 19XPC has plenty of power to tackle big projects.

Significantly Less Maintenance

The Intimidator 19XPC has a heavy, reinforced drum with internal baffles. The chipper drum and shaft should last the lifetime of the chipper and are backed by a five-year GUTS warranty. Rugged construction and heavy-duty components throughout the Intimidator 19XPC help ensure long life and trouble-free performance. We realize what it costs when a chipper is down, and though we can't eliminate all downtime, we do our best to minimize it.

Higher Quality Chips Per Load

The Intimidator 19XPC throws chips with more force due to the pocket design, the larger drum diameter, smooth transition, smooth discharges and the patented Power Slot. This means more chips per load and fewer trips to the dump site. It also means chips from a Bandit chipper have better uniformity compared to rival machines, commanding higher prices when sold and making them easier to dispose of.

Slide Box Feed System

This unique system allows the top feed wheel to move straight up and down with the flow and diameter of material passing through the feed system into the chipper. The slide box feed system provides direct down pressure for crushing material. Included within the slide box, is the patented spring tensioning system along with the hydraulic lift cylinder providing additional down pressure for unmatched pulling and compressing power making the unit easier to feed and more productive.



Bandit

INDUSTRIES, INC.

6750 Millbrook Rd. • Remus, MI 49340 • **1-800-952-0178**

FIND US ONLINE



WWW.BANDITCHIPPERS.COM

Intimidator™ 19XPC

19" capacity drum-style chipper

Safety Features

- **Rope/Line Shear Device** (standard)
Provides an improved chance that rope or lines inadvertently entering the chipper may be cut.
- **Last Chance Cables** (standard)
Stops/reverses the feed wheel when pulled in case of an emergency.
- **Operator Safety Control Bar** (standard)
Wraps around three sides of the infeed chute and controls the direction of the feed wheels.
- **Wood Pusher Paddle** (standard)
Used to feed small wood debris into the chipper.
- **Chipper Hood Pin w/Padlock** (standard)
Prevents unauthorized access to the disc or drum.
- **Chipper Hood Engine Disable Plug** (standard)
Prevents engine from being started without the hood pin in place.
- **Hydraulic Bottom Bump Bar** (option)
Stops feed wheels via mechanical connection when bumped, diverting hydraulic power away from the feed wheels.

Popular Options



Gas or Diesel Engine Option Available

The Model 19XPC can be equipped with a range of gas and diesel engine options from 165 - 213 horsepower.

Standard & Custom Colors Available

Choose from six standard colors, or select a custom color to match your fleet.



The Bandit Backbone™ Support

The Bandit Backbone™ is Bandit's commitment to customer service and support. It's always been a cornerstone of Bandit's philosophy, and today that backbone is stronger than ever. If you own a Bandit track carrier – regardless the age, hours, or warranty status – the Bandit Backbone is here to support you.



Intimidator™ 19XPC Specifications

ENGINES

TOWABLE:

165 - 213 HP

UNDERCARRIAGES

TOWABLE:

AXLE - Single 12,000 lb. electric brake axles

TIRES - (2) 235/75R 16" tires mounted on 8-bolt heavy-duty gray rims

MEASUREMENTS:

TOWABLE:

Length: 20' 3"
(Infeed Open)

Width: 7' 7"

Height: 8' 6"

Weight: 10,900 lbs

Fuel Tank: 40 gal

Hyd. Tank: 30 gal

OTHER SPECIFICATIONS:

Capacity: 19"

Throat Opening: 20-1/2" x 20-7/8"

Drum: 37" diameter x 22" wide
(3/8" Thick)

RPM: 1,080

Feed System: Slide box

Adjustable Springs: 2 - 21"

Top horizontal feed wheel: 25" wide x 15-3/4" diameter

Bottom horizontal feed wheel: 25" wide x 10-5/8" diameter

Displacement (CID): 63.9

Hydraulic Motors: 2

Discharge: 345° swivel

Deflector: 3-Position Manual

Hitch: 3 Position - 2-1/2" Pintle

Frame: 2" x 6" main frame
rectangular tubing with a 3" x 6" tongue

Fenders: Preformed 12 gauge aluminum
tread brite fenders with mud shields

Tongue Jack: 8,000 pound "Bulldog" tongue
jack, adjustable for height with
15" travel capacity and
stationary foot pad



Bandit

INDUSTRIES, INC.

Larry Holmes
 6750 Millbrook Road
 Remus, MI 49340
 USA
 800-952-0178 (Phone)
 989-561-2273 (Fax)
www.banditchippers.com

QUOTATION

| Quotation #: | Quote Created: | Last Updated: | Salesperson: |
|--|--|--|--------------|
| 85096 | 09/04/18 10:41 am by Bandit Industries, Inc. | 10/16/18 09:55 am by Bandit Inventory Manager | Larry Holmes |
| CUSTOMER: | BILL TO: | SHIP TO: | |
| State of Michigan Bid No. 180000003190 P.O. Box 30026 Lansing, MI 48909 USA 517-284-6996 (Phone) Yvon Dufour (Contact) dufoury@michigan.gov | State of Michigan Bid No. 180000003190 P.O. Box 30026 Lansing, MI 48909 USA 517-284-6996 (Phone) Yvon Dufour (Contact) dufoury@michigan.gov | State of Michigan Bid No. 180000003190 P.O. Box 30026 Lansing, MI 48909 USA 517-284-6996 (Phone) Yvon Dufour (Contact) dufoury@michigan.gov | |

INTIMIDATOR 19XPC (19" DRUM STYLE) BRUSH BANDIT

| Qty | Part #: | Description: | Base Price: |
|-----|-------------|---|---------------|
| 1 | MODEL-19XPC | Intimidator 19XPC - (19" Drum Style) Brush Bandit | * \$ 46318.30 |

STANDARD EQUIPMENT

| | | |
|---|----------|---|
| 1 | STANDARD | Spring loaded slide box type feed system with (2) horizontal feed wheels. Top feed wheel is chain driven along with (1) 63.9 CID motor and is 15 3/4" diameter x 25" wide, bottom feed wheel is driven by (1) 63.9 CID motor and is 10 5/8" diameter x 25" wide |
| 1 | STANDARD | Hydraulic lift cylinder (controlled manually) |
| 1 | STANDARD | 360 degree HAND crank swivel discharge (height adjustable) with 12" adjustable chip deflector |
| 1 | STANDARD | Clean out and inspection door on discharge |
| 1 | STANDARD | 37" diameter x 22" wide drum with (4) 5/8" X 5 1/2" X 10" dual edge knives |
| 1 | STANDARD | Pressure check kit for Intimidator 15XP Intimidator 18XP - Gauge is NOT included |
| 1 | STANDARD | Hydraulic flow control for feed rate adjustments |
| 1 | STANDARD | 30 gallon steel fuel tank with magnetic drain plug, lockable filler cap, and aluminum sight gauge |
| 1 | STANDARD | 12 gallon steel hydraulic tank with magnetic drain plug, lockable filler cap, and aluminum sight gauge |
| 1 | STANDARD | 3/16" x 2" x 6" rectangular tubing with a 1/4" x 3" x 6" tubular tongue |
| 1 | STANDARD | 12 volt system with rubber mounted LED taillights, 6 prong replaceable coiled power cord & protected heavy-duty wiring with junction box, and LED clearance lights with reflectors. |
| 1 | STANDARD | 8,000 pound capacity tongue jack with 15" of travel and foot pad |
| 1 | STANDARD | Frame / Fender supports |
| 1 | STANDARD | Heavy-duty taillight covers |
| 1 | STANDARD | Banded chipper belts |

| | |
|-------------------|---|
| 1 STANDARD | Safety control bar controls forward / neutral / reverse |
| 1 STANDARD | Engine disable plug for hood locking pin-preventing engine from operating without pin in place |
| 1 STANDARD | Wooden pusher tool with mount on infeed hopper |
| 1 STANDARD | (2) Last chance safety pull cables |
| 1 STANDARD | Weather resistant manual container |
| 1 STANDARD | Safety DVD, (2) 6" wide x 9" tall Bandit operator's manuals (one paper copy and one waterproof copy tethered to machine) and (1) engine operator's manual |
| 1 STANDARD | Spanish & English combination safety decals |
| 1 STANDARD | Lockable aluminum toolbox |

OPTIONS

| Qty | Part #: | Description: | Option Price: | Extended: |
|----------|---------------------------|--|--------------------|--------------------|
| 1 | 333-32273 | Standard Imron Industrial Urethane Bandit Yellow (For Whole Tree Chippers/Beast please specify Chipper Guard paint color or Bolt on parts color) | \$ 0.00 | \$ 0.00 |
| 1 | 990-RC1437-019 | Caterpillar C4.4, 174 horsepower without clutch - Tier 4 FINAL (Includes 3 year / 3,500 hour engine warranty) | \$ 30725.00 | \$ 30725.00 |
| 1 | 911-6000-42 | Murphy PV380 panel with reversing auto feed for Cat / Perkins 174 horsepower diesel engines (Includes 1,000 CCA battery with aluminum battery box) | \$ 3075.00 | \$ 3075.00 |
| 1 | 700-1000-13 | NACD over center (double plate clutch) | \$ 1275.00 | \$ 1275.00 |
| 1 | 990-1018-11 | Standard drive system for 19XPC | \$ 0.00 | \$ 0.00 |
| 1 | 990-1018-21 | 33 1/2" high x 64" wide tapered infeed hopper with 30" fold down infeed hopper tray, heavy-duty taillight covers, and spring lift assists | * \$ 500.00 | * \$ 500.00 |
| 1 | OPTION-937-5002-18 | Tandem 8,000 pound Torflex Axles with Hydraulic Surge Brakes | \$ 3010.00 | \$ 3010.00 |
| 1 | 990-101060 | (4) 235/75R 17.5" tires mounted on 8-bolt heavy-duty gray rims (Tandem 8,000 pound axles on up) | \$ 1250.00 | \$ 1250.00 |
| 1 | OPTION-911-5000-54 | 3/16" heavy-duty steel weld on fenders for tandem axles | \$ 325.00 | \$ 325.00 |
| 1 | OPTION-980-5000-51 | 3" pintle hitch with Model 20 actuator for hydraulic brake axles | \$ 675.00 | \$ 675.00 |
| 1 | 911-2001-43 | Bolt on spare tire mount | \$ 140.00 | \$ 140.00 |
| 1 | OPTION-980-5000-94 | Dinamic winch with line docking station with electronic joystick feed assist (Includes 5/16" diameter x 200' Samson Amsteel blue rope with HD thimble installed) (Includes (1) manual rear stabilizer) | \$ 5850.00 | \$ 5850.00 |
| 1 | 990-100669 | 40 gallon steel fuel tank with magnetic drain plug, lockable filler cap, and aluminum sight gauge | \$ 185.00 | \$ 185.00 |
| 1 | OPTION-912-1001-40 | Option 7 to 7 Round Coiled Plug w/7 Female & Boot | \$ 90.00 | \$ 90.00 |

CUSTOMER TOTALS

Total Unit Price: \$ 93418.30

Customer Total: \$ 93418.30

DIRECT SALE TOTALS

| | | |
|---|---------|----------------------|
| Total Unit Price: | | \$ 93418.30 |
| Direct Sale Discount: | 20.00 % | - \$ 18683.66 |
| Net Unit Price After Direct Sale Discount: | | \$ 74734.64 |
| Total Direct Sale Price: | | \$ 74734.64 |

COMMENTS

By Larry Holmes on 09/04/2018 10:54 AM

2 additional sets of keys

By Larry Holmes on 09/04/2018 10:54 AM

State of MI MDOT Bid

By Bandit Inventory Manager on 09/05/2018 12:20 PM

Includes 1400 CCA Battery w/lockable battery box

By Bandit Inventory Manager on 10/16/2018 09:31 AM

Includes all wiring specs from sec. 5.1 - 5.9

SIGNATURE

The Buyer, whose name and address appears above, agrees to purchase from the Seller, whose name and address appears above, the above equipment at the prices stated and upon the terms and conditions of this agreement.

X

Signature

Date

MODEL 2600

74-HP Towable Stump Grinder

For operators who prefer the simplicity of a **towable stump grinder** but are tired of constant belt adjustments and maintenance, the Model 2600 is an exceptional choice. This machine combines **aggressive horsepower** in a compact, lightweight design that makes stump grinding as easy as ready, set, tow! Available with numerous options and reliable, beltless hydrostatic drive, the Model 2600 is an **exceptional performer** for rental companies, municipalities, and stump grinding professionals.



MINIMAL DOWNTIME. MAXIMUM PRODUCTIVITY.

- Low-maintenance **hydrostatic drive**
- **74-horsepower** diesel engine options
- Available with **radio remote control**



As Easy as Tow-and-Go

The Model 2600 rides on a heavy-duty 5,200-pound Torflex axle and goes after stumps with a wide 68" swing arc for **minimal repositioning**. It can reach up to 27-½" and cut to a depth of 22" to handle large stumps with ease. It features the Revolution cutterwheel which delivers **maximum cutting power** with exceptional chip containment. The Model 2600 also features a standard 48" telescoping tongue to help fine-tune position at stump.

Direct Power At Your Fingertips

Powering the Model 2600 is a CAT or Perkins 61-horsepower Tier 4i diesel engine. With hydrostatic direct-drive, there are no belts, jackshafts, bearings or associated parts to maintain, making the operation and maintenance of these machines **extremely simple**. Power application with hydrostatic direct-drive is typically much smoother than traditional belt drive, making the Model 2600 a **breeze to operate**. All machine functions are controlled via a swing-out operator's console; a wireless radio remote is optional.

Proven Reputation for Service & Support

Bandit stump grinders have earned the reputation of being **the best economical decision** you can make for a long-term investment stump grinder. Backed by a factory and worldwide dealer support network for parts and service, your Bandit will remain a valuable asset to your fleet.

Specifications

Dimensions:

| | | | |
|------------|------------|-----------------|--------------|
| Length: | 155" | Height: | 72-¼" |
| Width: | 63-¼" | Weight: | 3,720 lbs. |
| Fuel Tank: | 20 gallons | Hydraulic Tank: | 19.5 gallons |

Cutterwheel System:

| | | | |
|--|-------------|----------------|-------|
| 21" diameter x 1-¼" thick Revolution wheel | | | |
| Engagement: | Hydrostatic | Cutter Depth: | 22" |
| Cutter Swing: | 68" | Cutter Height: | 27-½" |

Engine:

74 horsepower engine



Bandit

INDUSTRIES, INC.

6750 Millbrook Rd. • Remus, MI 49340 • 1-800-952-0178

FIND US ONLINE



WWW.BANDITCHIPPERS.COM

All specifications, dimensions and options are subject to change without notice, and were current at the time of printing. Dimensions may vary, depending on options and engines selected. Bandit Industries, Inc. reserves the right to change designs, specifications and options without prior notice. © 2015 Bandit Industries, Inc. All Rights Reserved.

CALL YOUR LOCAL BANDIT SALES REPRESENTATIVE TO SCHEDULE A DEMONSTRATION TODAY!



Bandit

INDUSTRIES, INC.

Larry Holmes
 6750 Millbrook Road
 Remus, MI 49340
 USA
 800-952-0178 (Phone)
 989-561-2273 (Fax)
www.banditchippers.com

QUOTATION

| Quotation #: | Quote Created: | Last Updated: | Salesperson: |
|--|--|--|--------------|
| 85097 | 09/04/18 10:56 am by Bandit Industries, Inc. | 09/06/18 12:50 pm by Bandit Inventory Manager | Larry Holmes |
| CUSTOMER: | BILL TO: | SHIP TO: | |
| State of Michigan Bid No. 180000003190 P.O. Box 30026 Lansing, MI 48909 USA 517-284-6996 (Phone) 989-561-2273 (Fax) Yvon Dufour (Contact) dufoury@michigan.gov | State of Michigan Bid No. 180000003190 P.O. Box 30026 Lansing, MI 48909 USA 517-284-6996 (Phone) 989-561-2273 (Fax) Yvon Dufour (Contact) dufoury@michigan.gov | State of Michigan Bid No. 180000003190 P.O. Box 30026 Lansing, MI 48909 USA 517-284-6996 (Phone) 989-561-2273 (Fax) Yvon Dufour (Contact) dufoury@michigan.gov | |

MODEL 2600 TOWABLE STUMP GRINDER

| Qty | Part #: | Description: | Base Price: |
|-----|---------------|------------------------------------|---------------|
| 1 | MODEL-2600TOW | Model 2600 Towable - Stump Grinder | * \$ 36011.30 |

STANDARD EQUIPMENT

| | | |
|---|----------|---|
| 1 | STANDARD | Super sweep system for cutter head swing |
| 1 | STANDARD | 3000 PSI Gauge |
| 1 | STANDARD | 6000 PSI gauge |
| 1 | STANDARD | 20 gallon steel fuel tank with Rochester fluid sight gauge & magnetic drain plug |
| 1 | STANDARD | 19.5 gallon steel hydraulic tank with glass sight gauge mounted to side of tank and magnetic drain plug |
| 1 | STANDARD | Drain plug for fuel and hydraulic tank |
| 1 | STANDARD | Rubber debris chip curtains (2800) |
| 1 | STANDARD | Travel support chock block with hitch pin |
| 1 | STANDARD | Cutter head lock pin |
| 1 | STANDARD | 12' long coiled power plug, with 6 prong metal connector, includes (2) LED taillights, (4) side marker lights, and (1) license plate light |
| 1 | STANDARD | 5,200# Torflex axle with electric brakes and breakaway acuator, includes (2) 225/75 R 15" 8-ply rated tires mounted on 6-bolt white modular rims and 1/4" steel fenders |
| 1 | STANDARD | Swing out operator's console with rubber curtain, lexan window and manual controls for all grinding functions. (Note: this is eliminated when the radio remote option is ordered) |
| 1 | STANDARD | 48" telescoping tongue with transport lock pin |
| 1 | STANDARD | Aluminum battery box with 1,000 CCA battery |
| 1 | STANDARD | Hydrostatic unit (Cutterwheel is driven by a heavy-duty hydraulic motor and is engaged via a hydraulic pump) (NO belts or bearings to maintain) |

1 STANDARD

5,000 pound capacity tongue jack with 15" of travel and foot pad

OPTIONS

| Qty | Part #: | Description: | Option Price: | Extended: |
|-----|--------------------|--|---------------|-------------|
| 1 | 333-32273 | Standard Imron Industrial Urethane Bandit Yellow (For Whole Tree Chippers/Beast please specify Chipper Guard paint color or Bolt on parts color) | \$ 0.00 | \$ 0.00 |
| 1 | 990-RC1300-881 | Kohler KFI25E401, 74 horsepower Diesel engine - Tier 4 FINAL (Includes 3 year / 2,000 hour engine warranty) | \$ 17150.00 | \$ 17150.00 |
| 1 | OPTION-980-5000-12 | 2 5/16" Wallace Forge ball hitch | \$ 40.00 | \$ 40.00 |
| 1 | 990-1016-11 | 21" diameter x 1 1/4" thick New Revolution cutter wheel with 24 carbide teeth | \$ 0.00 | \$ 0.00 |
| 1 | 900-5907-21 | Spare tire mounted on white modular rim (225/75R 15") | \$ 250.00 | \$ 250.00 |
| 1 | 990-100224 | Fender mounted chip guards (bolt-on) | \$ 495.00 | \$ 495.00 |
| 1 | 990-100088 | 7-PRONG (Round Pin) Male trailer plug | \$ 50.00 | \$ 50.00 |
| 1 | OPTION-992-5000-13 | Extra stump grinder operators manual (weatherproof version) | \$ 40.00 | \$ 40.00 |
| 1 | 990-100134 | Extra engine operators manual | \$ 90.00 | \$ 90.00 |

CUSTOMER TOTALSTotal Unit Price: **\$ 54126.30**Customer Total: **\$ 54126.30****DIRECT SALE TOTALS**

| | | |
|--|---------|----------------------|
| Total Unit Price: | | \$ 54126.30 |
| Direct Sale Discount: | 20.00 % | - \$ 10825.26 |
| Net Unit Price After Direct Sale Discount: | | \$ 43301.04 |
| Total Direct Sale Price: | | \$ 43301.04 |

COMMENTS*By Larry Holmes on 09/04/2018 11:02 AM*

2 Additional sets of keys

By Larry Holmes on 09/04/2018 11:02 AM

State of MI MDOT BID

SIGNATURE

The Buyer, whose name and address appears above, agrees to purchase from the Seller, whose name and address appears above, the above equipment at the prices stated and upon the terms and conditions of this agreement.

X

Signature

Date



Bandit
INDUSTRIES, INC.

6750 Millbrook Road • Remus, MI 49340 USA

Warranty Program

Limited Warranty Statement

HAND-FED CHIPPERS / STUMP GRINDERS

BANDIT INDUSTRIES INC., also referred to as "Manufacturer" warrants this new product to be free of defects in workmanship and material for a period of 1 year or 2000 operating hours, whichever ever comes first.

WHOLE TREE CHIPPERS

BANDIT INDUSTRIES, INC., also referred to as "Manufacturer" warrants this new product to be free of defects in workmanship and material for a period of six months or 1000 operating hours, whichever ever comes first.

FORESTRY MOWERS

BANDIT INDUSTRIES, INC., also referred to as "Manufacturer" warrants this new product to be free of defects in workmanship and material for a period of 6 months.

THIS WARRANTY takes effect upon delivery to the original retail purchaser. The manufacturer at its option will replace or repair at a point designated by the manufacturer, any parts which appear to have been defective in material or workmanship. The manufacturer is not responsible for labor, consequential damages, traveling or down time expenses.

THIS WARRANTY is to be used along with the standard warranty that is provided in the operator's manual, and is expressly in lieu of any other warranties, expressed or implied, including but not limited to, any implied warranty or merchantability of fitness for a particular purpose and of any no contractual liabilities including product liabilities based upon negligence or strict liability. Bandit Industries Inc. will not be liable for consequential damages resulting from breach of warranty.

ALL PARTIES INVOLVED AGREE that the Owner's Sole and Exclusive Remedy against the Manufacturer, whether in contract or arising out of this warranty, instructions, representations, or defects shall only be for the replacement or repair of defective parts as provided herein. In no event or circumstances shall the Manufacturer's liability exceed the purchase price of the machine. The buyer also agrees that no other remedy (including but not limited to consequential or incidental loss) shall be available to him or her.

IT IS ABSOLUTELY NECESSARY to return the Warranty Validation Form, completely and accurately filled out, and notify Bandit Industries Inc., in writing within ten (10) days from the date of purchase to validate this warranty. If Warranty Validation Form is not on file, all Warranty Consideration is NULL AND VOID.

THIS WARRANTY WILL NOT APPLY if the Bandit Chipper is not operated with replacement parts or equipment not manufactured or recommended by Bandit Industries, Inc.

THIS WARRANTY WILL NOT APPLY if the Bandit Chipper is not operated in a manner recommended by the manufacturer.

The following examples would void the warranty:

1. The completed Warranty Validation Form is not on file.
2. The Bandit Chipper has been abused, or not serviced properly.
3. Repairs or attempted repairs made without prior written authorization.
4. Repairs made due to normal wear are not warrantable.
5. The Chipper was involved in, or damaged by an accident.
6. The Chipper was damaged from any type of foreign material.

THE OWNER IS RESPONSIBLE for all scheduled maintenance as explained in the Operators Manuals. Negligence of proper maintenance or any other negligence, accident or fire; nor with failure to adjust, tighten, or replace wear items included but not limited to items such as knives, knife anvil, belts, lubrication fluids, bearings, filters, hydraulic components, loose nuts or bolts, etc. may void warranty.

All components and parts being returned to Bandit Industries for warranty consideration must be complete and assembled when delivered. Hydraulic components and parts must be returned assembled with all fluid ports capped or plugged and free of foreign contamination, or warranty will be void.



Bandit
INDUSTRIES, INC.

6750 Millbrook Road • Remus, MI 49340 USA

Warranty Program

5 Year "Guts" Warranty Statement

HAND-FED CHIPPERS

BANDIT INDUSTRIES, INC., also referred to as "Manufacturer" warrants each new HAND FED CHIPPER to be free of defects in workmanship for a period of 5 years or 3,000 hours, whichever comes first on the following components:

BANDIT SLIDE BOX FEED SYSTEM (Includes all Bandit fabricated components related to this system, components purchased through an outside vendor will be warranted by their respective manufacturer and are subject to their standard warranty).

BANDIT DISC/DRUM ASSEMBLY (Includes all Bandit fabricated components related to the disc or drum assembly, components purchased through an outside vendor will be warranted by their respective manufacturer and are subject to their standard warranty).

CATERPILLAR, CUMMINS, KUBOTA, JOHN DEERE OR PERKINS ENGINES (Engine will be warranted by the engine vendor, if a warranty issue arises please contact the appropriate engine vendor representative).

WHOLE TREE CHIPPERS

BANDIT INDUSTRIES, INC., also referred to as "Manufacturer" warrants each new WHOLE TREE CHIPPER to be free of defects in workmanship for a period of 5 years or 5,000 hours, whichever comes first on the following components:

BANDIT SLIDE BOX FEED SYSTEM (Includes all Bandit fabricated components related to this system, components purchased through an outside vendor will be warranted by their respective manufacturer and are subject to their standard warranty).

BANDIT DISC/DRUM ASSEMBLY (Includes all Bandit fabricated components related to the disc or drum assembly, components purchased through an outside vendor will be warranted by their respective manufacturer and are subject to their standard warranty).

CATERPILLAR OR CUMMINS ENGINE (Engine will be warranted by the engine vendor, if a warranty issue arises please contact the appropriate engine vendor representative).

THIS WARRANTY takes effect upon delivery to the original retail purchaser. The manufacturer at its option will replace or repair at a point designated by the manufacturer, any parts which appear to have been defective in material or workmanship. The manufacturer is not responsible for labor, consequential damages, traveling or down time expenses.

THIS WARRANTY is to be used along with the standard warranty that is provided in the operator's manual, and is expressly in lieu of any other warranties, expressed or implied, including but not limited to, any implied warranty or merchantability of fitness for a particular purpose and of any no contractual liabilities including product liabilities based upon negligence or strict liability. Bandit Industries Inc. will not be liable for consequential damages resulting from breach of warranty.

ALL PARTIES INVOLVED AGREE that the Owner's Sole and Exclusive Remedy against the Manufacturer, whether in contract or arising out of this warranty, instructions, representations, or defects shall only be for the replacement or repair of defective parts as provided herein. In no event or circumstances shall the Manufacturer's liability exceed the purchase price of the machine. The buyer also agrees that no other remedy (including but not limited to consequential or incidental loss) shall be available to him or her.

IT IS ABSOLUTELY NECESSARY to return the Warranty Validation Form, completely and accurately filled out, and notify Bandit Industries Inc., in writing within ten (10) days from the date of purchase to validate this warranty. If Warranty Validation Form is not on file, all Warranty Consideration is NULL AND VOID.

THIS WARRANTY WILL NOT APPLY if the Bandit Chipper is not operated with replacement parts or equipment not manufactured or recommended by Bandit Industries, Inc.

THIS WARRANTY WILL NOT APPLY if the Bandit Chipper is not operated in a manner recommended by the manufacturer.

The following examples would void the warranty:

1. The completed Warranty Validation Form is not on file.
2. The Bandit Chipper has been abused, or not serviced properly.
3. Repairs or attempted repairs made without prior written authorization.
4. Repairs made due to normal wear are not warrantable.
5. The Chipper was involved in, or damaged by an accident.
6. The Chipper was damaged from any type of foreign material.

THE OWNER IS RESPONSIBLE for all scheduled maintenance as explained in the Operators Manuals. Negligence of proper maintenance or any other negligence, accident or fire; nor with failure to adjust, tighten, or replace wear items included but not limited to items such as knives, knife anvil, belts, lubrication fluids, bearings, filters, hydraulic components, loose nuts or bolts, etc. may void warranty.

All components and parts being returned to Bandit Industries for warranty consideration must be complete and assembled when delivered. Hydraulic components and parts must be returned assembled with all fluid ports capped or plugged and free of foreign contamination, or warranty will be void.

NOTE: WARRANTY DOES NOT APPLY TO GASOLINE ENGINES. PLEASE CONTACT BANDIT INDUSTRIES, INC. FOR DETAILS.

State of Michigan Prosperity Regions

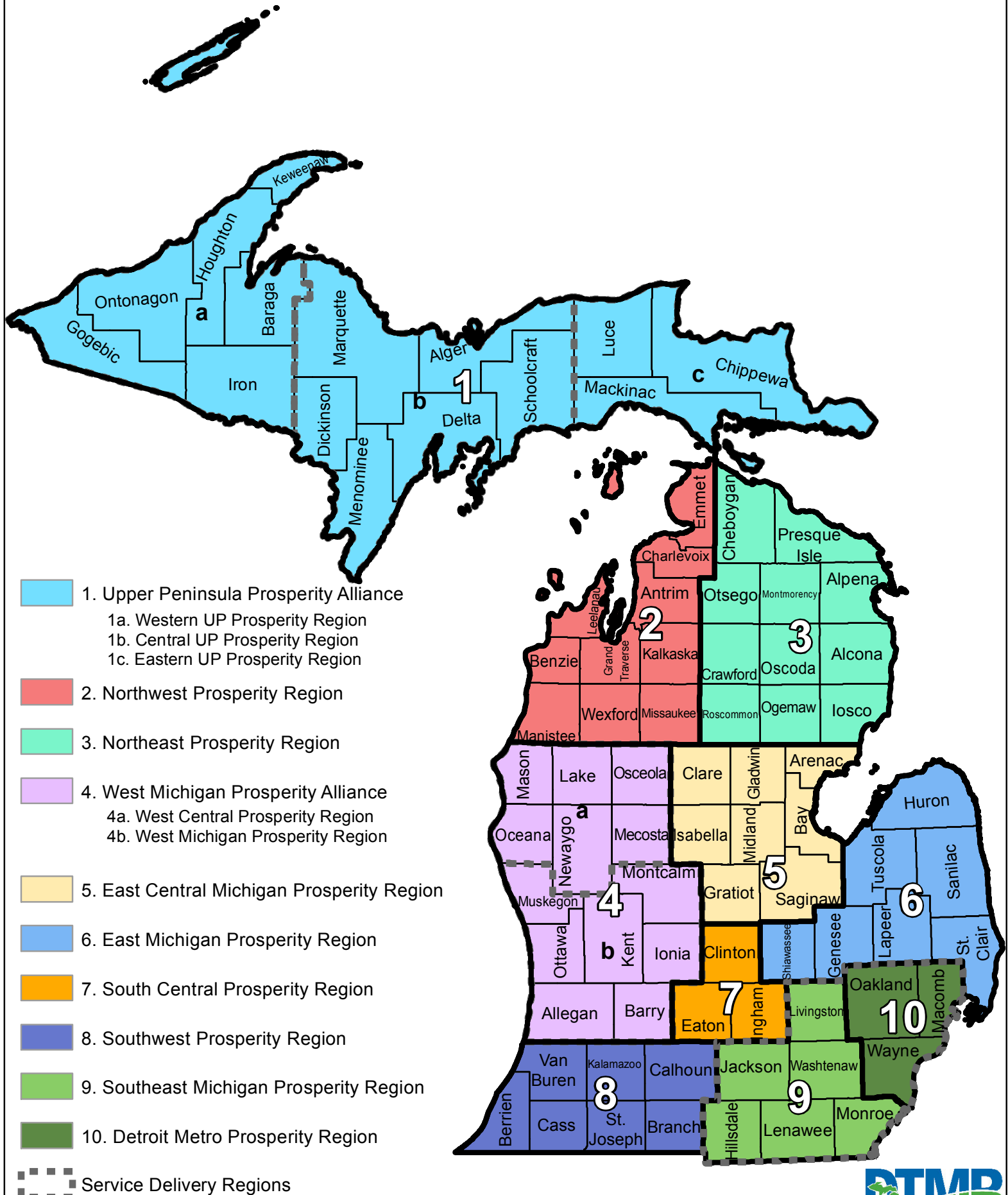

[illegible]

| BANDIT INDUSTRIES, INC. - Catalog Pricing For PURCHASE | | | | | | DELIVERY - Lump sum cost per region (per Schedule D, Prosperity Regional Map) | | | | | | | | | | | | |
|--|---|--------------------|--------------|---------------------|---|---|------------|------------|-----------|-----------|----------|----------|---------|---------|----------|-----------|-----------|---------------|
| | | | | | | 1a. | 1b. | 1c. | | | 4a. West | 4b. West | 5. East | | 7. South | 8. | 9. | 10. |
| Item # | EQUIPMENT MAKE & MODEL: BASE UNITS | EQUIPMENT CATEGORY | MSRP | % Discount Off MSRP | Discount Pricing (Includes set-up fees) | Western UP | Central UP | Eastern UP | Northwest | Northeast | Central | Michigan | Central | 6. East | Central | Southwest | Southeast | Detroit Metro |
| Model 65XP | Bandit Model 65XP with Briggs 27HP gas Engine | Brush Chippers | \$17,523.60 | 20% | \$14,018.88 | \$100.00 | \$100.00 | \$100.00 | \$0.00 | \$0.00 | \$0.00 | \$0.00 | \$0.00 | \$0.00 | \$0.00 | \$0.00 | \$0.00 | \$0.00 |
| Model 75XP | Bandit Model 75XP with Briggs 27HP gas Engine | Brush Chippers | \$17,758.20 | 20% | \$14,206.56 | \$100.00 | \$100.00 | \$100.00 | \$0.00 | \$0.00 | \$0.00 | \$0.00 | \$0.00 | \$0.00 | \$0.00 | \$0.00 | \$0.00 | \$0.00 |
| Model 75XPTrack | Bandit Model 75XPTrack with Kubota 49.6HP gas engine | Brush Chippers | \$63,811.20 | 20% | \$51,048.96 | \$100.00 | \$100.00 | \$100.00 | \$0.00 | \$0.00 | \$0.00 | \$0.00 | \$0.00 | \$0.00 | \$0.00 | \$0.00 | \$0.00 | \$0.00 |
| Model 90XP | Bandit Model 90XP with Kohler 37HP gas engine | Brush Chippers | \$24,699.30 | 20% | \$19,759.44 | \$100.00 | \$100.00 | \$100.00 | \$0.00 | \$0.00 | \$0.00 | \$0.00 | \$0.00 | \$0.00 | \$0.00 | \$0.00 | \$0.00 | \$0.00 |
| Model 90XPTrack | Bandit Model 90XPTrack with Cat 74 HP Diesel engine | Brush Chippers | \$78,162.60 | 20% | \$62,530.08 | \$100.00 | \$100.00 | \$100.00 | \$0.00 | \$0.00 | \$0.00 | \$0.00 | \$0.00 | \$0.00 | \$0.00 | \$0.00 | \$0.00 | \$0.00 |
| Model 150XP | Bandit Model 150XP PSI 89HP gas engine | Brush Chippers | \$35,082.90 | 20% | \$28,066.32 | \$100.00 | \$100.00 | \$100.00 | \$0.00 | \$0.00 | \$0.00 | \$0.00 | \$0.00 | \$0.00 | \$0.00 | \$0.00 | \$0.00 | \$0.00 |
| Model 200UC | Bandit Model 200UC PSI 89HP gas engine | Brush Chippers | \$33,144.90 | 20% | \$26,515.92 | \$100.00 | \$100.00 | \$100.00 | \$0.00 | \$0.00 | \$0.00 | \$0.00 | \$0.00 | \$0.00 | \$0.00 | \$0.00 | \$0.00 | \$0.00 |
| Model 200XP | Bandit Model 200XP PSI 89HP gas engine | Brush Chippers | \$35,771.40 | 20% | \$28,617.12 | \$100.00 | \$100.00 | \$100.00 | \$0.00 | \$0.00 | \$0.00 | \$0.00 | \$0.00 | \$0.00 | \$0.00 | \$0.00 | \$0.00 | \$0.00 |
| Model 250XP | Bandit Model 250XP PSI 145HP gas engine | Brush Chippers | \$44,140.50 | 20% | \$35,312.40 | \$100.00 | \$100.00 | \$100.00 | \$0.00 | \$0.00 | \$0.00 | \$0.00 | \$0.00 | \$0.00 | \$0.00 | \$0.00 | \$0.00 | \$0.00 |
| Model 250XPTrack | Bandit Model 250XPTrack Cat 122.5 HP Diesel engine | Brush Chippers | \$99,934.50 | 20% | \$79,947.60 | \$100.00 | \$100.00 | \$100.00 | \$0.00 | \$0.00 | \$0.00 | \$0.00 | \$0.00 | \$0.00 | \$0.00 | \$0.00 | \$0.00 | \$0.00 |
| Model 255Xp | Bandit Model 255Xp PSI 145HP Gas engine | Brush Chippers | \$48,832.50 | 20% | \$39,066.00 | \$100.00 | \$100.00 | \$100.00 | \$0.00 | \$0.00 | \$0.00 | \$0.00 | \$0.00 | \$0.00 | \$0.00 | \$0.00 | \$0.00 | \$0.00 |
| Model 255XPTrack | Bandit Model 255XPTrack Cat 174HP Diesel engine | Brush Chippers | \$121,278.00 | 20% | \$97,022.40 | \$100.00 | \$100.00 | \$100.00 | \$0.00 | \$0.00 | \$0.00 | \$0.00 | \$0.00 | \$0.00 | \$0.00 | \$0.00 | \$0.00 | \$0.00 |
| Model 280XP | Bandit Model 280XP John Deere 139HP Diesel engine | Brush Chippers | \$76,831.50 | 20% | \$61,465.20 | \$100.00 | \$100.00 | \$100.00 | \$0.00 | \$0.00 | \$0.00 | \$0.00 | \$0.00 | \$0.00 | \$0.00 | \$0.00 | \$0.00 | \$0.00 |
| Model 280HD | Bandit Model 280HD Cat 225 HP Diesel engine | Brush Chippers | \$97,124.40 | 20% | \$77,699.52 | \$100.00 | \$100.00 | \$100.00 | \$0.00 | \$0.00 | \$0.00 | \$0.00 | \$0.00 | \$0.00 | \$0.00 | \$0.00 | \$0.00 | \$0.00 |
| Model 12XP | Bandit Model 12XP 89HP Gas engine | Brush Chippers | \$37,734.90 | 20% | \$30,187.92 | \$100.00 | \$100.00 | \$100.00 | \$0.00 | \$0.00 | \$0.00 | \$0.00 | \$0.00 | \$0.00 | \$0.00 | \$0.00 | \$0.00 | \$0.00 |
| Model 12XPTrack | Bandit Model 12XPTrack cat 74HP Diesel engine | Brush Chippers | \$82,008.00 | 20% | \$65,606.40 | \$100.00 | \$100.00 | \$100.00 | \$0.00 | \$0.00 | \$0.00 | \$0.00 | \$0.00 | \$0.00 | \$0.00 | \$0.00 | \$0.00 | \$0.00 |
| Model 12XPC | Bandit Model 12XPC PSI 89 gas engine | Brush Chippers | \$34,164.90 | 20% | \$27,331.92 | \$100.00 | \$100.00 | \$100.00 | \$0.00 | \$0.00 | \$0.00 | \$0.00 | \$0.00 | \$0.00 | \$0.00 | \$0.00 | \$0.00 | \$0.00 |
| Model 15XP | Bandit Model 15XP PSI 145HP Gas engine | Brush Chippers | \$49,189.50 | 20% | \$39,351.60 | \$100.00 | \$100.00 | \$100.00 | \$0.00 | \$0.00 | \$0.00 | \$0.00 | \$0.00 | \$0.00 | \$0.00 | \$0.00 | \$0.00 | \$0.00 |
| Model 15XPTrack | Bandit Model 15XPTrack John Deere 139HP Diesel engine | Brush Chippers | \$120,895.50 | 20% | \$96,716.40 | \$100.00 | \$100.00 | \$100.00 | \$0.00 | \$0.00 | \$0.00 | \$0.00 | \$0.00 | \$0.00 | \$0.00 | \$0.00 | \$0.00 | \$0.00 |
| Model 15XPC | Bandit Model 15XPC PSI 145HP gas engine | Brush Chippers | \$45,976.50 | 20% | \$36,781.20 | \$100.00 | \$100.00 | \$100.00 | \$0.00 | \$0.00 | \$0.00 | \$0.00 | \$0.00 | \$0.00 | \$0.00 | \$0.00 | \$0.00 | \$0.00 |
| Model 15XPCTrack | Bandit Model 15XPCTrack Cat 122.5HP Diesel engine | Brush Chippers | \$94,431.60 | 20% | \$75,545.28 | \$100.00 | \$100.00 | \$100.00 | \$0.00 | \$0.00 | \$0.00 | \$0.00 | \$0.00 | \$0.00 | \$0.00 | \$0.00 | \$0.00 | \$0.00 |
| Model 18XP | Bandit Model 18XP GM 165HP Gas engine | Brush Chippers | \$54,901.50 | 20% | \$43,921.20 | \$100.00 | \$100.00 | \$100.00 | \$0.00 | \$0.00 | \$0.00 | \$0.00 | \$0.00 | \$0.00 | \$0.00 | \$0.00 | \$0.00 | \$0.00 |
| Model 18XPTrack | Bandit Model 18XPTrack Cat 174HP Diesel engine | Brush Chippers | \$123,573.00 | 20% | \$98,858.40 | \$100.00 | \$100.00 | \$100.00 | \$0.00 | \$0.00 | \$0.00 | \$0.00 | \$0.00 | \$0.00 | \$0.00 | \$0.00 | \$0.00 | \$0.00 |
| Model 19XPC | Bandit Model 19XPC GM 165HP Gas engine | Brush Chippers | \$62,245.50 | 20% | \$49,796.40 | \$100.00 | \$100.00 | \$100.00 | \$0.00 | \$0.00 | \$0.00 | \$0.00 | \$0.00 | \$0.00 | \$0.00 | \$0.00 | \$0.00 | \$0.00 |
| Model 19XPCTrack | Bandit Model 19XPCTrack Cat 174HP Diesel engine | Brush Chippers | \$128,341.50 | 20% | \$102,673.20 | \$100.00 | \$100.00 | \$100.00 | \$0.00 | \$0.00 | \$0.00 | \$0.00 | \$0.00 | \$0.00 | \$0.00 | \$0.00 | \$0.00 | \$0.00 |
| Model 21XP | Bandit Model 21XP Cat 275HP Diesel engine | Brush Chippers | \$117,478.50 | 20% | \$93,982.80 | \$100.00 | \$100.00 | \$100.00 | \$0.00 | \$0.00 | \$0.00 | \$0.00 | \$0.00 | \$0.00 | \$0.00 | \$0.00 | \$0.00 | \$0.00 |
| Model 21XPTrack | Bandit Model 21XPTrack Cat 275HP Diesel engine | Brush Chippers | \$175,914.30 | 20% | \$140,731.44 | \$100.00 | \$100.00 | \$100.00 | \$0.00 | \$0.00 | \$0.00 | \$0.00 | \$0.00 | \$0.00 | \$0.00 | \$0.00 | \$0.00 | \$0.00 |
| Model 2250R | Bandit Model 2250R Kohler 25HP gas engine | Stump Grinder | \$22,924.50 | 20% | \$18,339.60 | \$100.00 | \$100.00 | \$100.00 | \$0.00 | \$0.00 | \$0.00 | \$0.00 | \$0.00 | \$0.00 | \$0.00 | \$0.00 | \$0.00 | \$0.00 |
| Model 2550XP | Bandit Model 2550XP Kubota 49.6 Gas engine | Stump Grinder | \$41,412.00 | 20% | \$33,129.60 | \$100.00 | \$100.00 | \$100.00 | \$0.00 | \$0.00 | \$0.00 | \$0.00 | \$0.00 | \$0.00 | \$0.00 | \$0.00 | \$0.00 | \$0.00 |

| | | | | | | | | | | | | | | | | | | |
|--|---|-----------------------|--------------|-----|--------------|----------|----------|----------|--------|--------|--------|--------|--------|--------|--------|--------|--------|--------|
| Model 2550XPTrack | Bandit Model 2550Track Kubota 49.6 Gas engine | Stump Grinder | \$46,093.80 | 20% | \$36,875.04 | \$100.00 | \$100.00 | \$100.00 | \$0.00 | \$0.00 | \$0.00 | \$0.00 | \$0.00 | \$0.00 | \$0.00 | \$0.00 | \$0.00 | \$0.00 |
| Model 2650SP | Bandit Model 2650Sp Perkins 67HP Diesel engine | Stump Grinder | \$54,972.90 | 20% | \$43,978.32 | \$100.00 | \$100.00 | \$100.00 | \$0.00 | \$0.00 | \$0.00 | \$0.00 | \$0.00 | \$0.00 | \$0.00 | \$0.00 | \$0.00 | \$0.00 |
| Model 2650Track | Bandit Model 2650Track Perkins 67HP Diesel engine | Stump Grinder | \$62,628.00 | 20% | \$50,102.40 | \$100.00 | \$100.00 | \$100.00 | \$0.00 | \$0.00 | \$0.00 | \$0.00 | \$0.00 | \$0.00 | \$0.00 | \$0.00 | \$0.00 | \$0.00 |
| Model 2890SP | Bandit Model 2890SP Gm 165HP gas engine | Stump Grinder | \$67,320.00 | 20% | \$53,856.00 | \$100.00 | \$100.00 | \$100.00 | \$0.00 | \$0.00 | \$0.00 | \$0.00 | \$0.00 | \$0.00 | \$0.00 | \$0.00 | \$0.00 | \$0.00 |
| Model 2900Track | Bandit Model 2900Track Gm 165HP Gas engine | Stump Grinder | \$84,716.10 | 20% | \$67,772.88 | \$100.00 | \$100.00 | \$100.00 | \$0.00 | \$0.00 | \$0.00 | \$0.00 | \$0.00 | \$0.00 | \$0.00 | \$0.00 | \$0.00 | \$0.00 |
| Model ZT1844Track | Bandit Model Zt1844Track Kohler 26.5 HP | Stump Grinder | \$17,493.00 | 20% | \$13,994.40 | \$100.00 | \$100.00 | \$100.00 | \$0.00 | \$0.00 | \$0.00 | \$0.00 | \$0.00 | \$0.00 | \$0.00 | \$0.00 | \$0.00 | \$0.00 |
| Model 2600TOW | Bandit Model 2600Tow Perkins 67HP Diesel engine | Stump Grinder | \$35,649.00 | 20% | \$28,519.20 | \$100.00 | \$100.00 | \$100.00 | \$0.00 | \$0.00 | \$0.00 | \$0.00 | \$0.00 | \$0.00 | \$0.00 | \$0.00 | \$0.00 | \$0.00 |
| Model 3100TOW | Bandit Model 3100TOW Gm 165HP Gas engine | Stump Grinder | \$55,590.00 | 20% | \$44,472.00 | \$100.00 | \$100.00 | \$100.00 | \$0.00 | \$0.00 | \$0.00 | \$0.00 | \$0.00 | \$0.00 | \$0.00 | \$0.00 | \$0.00 | \$0.00 |
| Model 1855 | Bandit Model 1850 Cat 275 HP Diesel engine | Whole Tree Chipper | \$167,573.76 | 20% | \$134,059.01 | \$500.00 | \$500.00 | \$500.00 | \$0.00 | \$0.00 | \$0.00 | \$0.00 | \$0.00 | \$0.00 | \$0.00 | \$0.00 | \$0.00 | \$0.00 |
| Model 1855Track | Bandit Model 1850Track John Deere 300HP Diesel engine | Whole Tree Chipper | \$279,811.50 | 20% | \$223,849.20 | \$500.00 | \$500.00 | \$500.00 | \$0.00 | \$0.00 | \$0.00 | \$0.00 | \$0.00 | \$0.00 | \$0.00 | \$0.00 | \$0.00 | \$0.00 |
| Model 20XP | Bandit Model 20XPTrack Cat 275HP Diesel engine | Whole Tree Chipper | \$125,268.24 | 20% | \$100,214.59 | \$500.00 | \$500.00 | \$500.00 | \$0.00 | \$0.00 | \$0.00 | \$0.00 | \$0.00 | \$0.00 | \$0.00 | \$0.00 | \$0.00 | \$0.00 |
| Model 20Xp Track | Bandit Model 20XPTrack Cat 275HP Diesel engine | Whole Tree Chipper | \$177,500.40 | 20% | \$142,000.32 | \$500.00 | \$500.00 | \$500.00 | \$0.00 | \$0.00 | \$0.00 | \$0.00 | \$0.00 | \$0.00 | \$0.00 | \$0.00 | \$0.00 | \$0.00 |
| Model 2590 | Bandit Model 2590 Cat 540 HP Diesel engine | Whole Tree Chipper | \$461,611.20 | 20% | \$369,288.96 | \$500.00 | \$500.00 | \$500.00 | \$0.00 | \$0.00 | \$0.00 | \$0.00 | \$0.00 | \$0.00 | \$0.00 | \$0.00 | \$0.00 | \$0.00 |
| Model 3090 | Bandit Model 3090 Cat 755HP Diesel engine | Whole Tree Chipper | \$604,395.90 | 20% | \$483,516.72 | \$500.00 | \$500.00 | \$500.00 | \$0.00 | \$0.00 | \$0.00 | \$0.00 | \$0.00 | \$0.00 | \$0.00 | \$0.00 | \$0.00 | \$0.00 |
| Model 3090Track | Bandit Model 3090Track Cat 755HP Diesel engine | Whole Tree Chipper | \$709,078.50 | 20% | \$567,262.80 | \$500.00 | \$500.00 | \$500.00 | \$0.00 | \$0.00 | \$0.00 | \$0.00 | \$0.00 | \$0.00 | \$0.00 | \$0.00 | \$0.00 | \$0.00 |
| Model 3590 | Bandit Model 3590 Cat 755HP Diesel engine | Whole Tree Chipper | \$542,303.40 | 20% | \$433,842.72 | \$500.00 | \$500.00 | \$500.00 | \$0.00 | \$0.00 | \$0.00 | \$0.00 | \$0.00 | \$0.00 | \$0.00 | \$0.00 | \$0.00 | \$0.00 |
| Model 3590Track | Bandit Model 3590Track cat 755HP Diesel engine | Whole Tree Chipper | \$652,432.80 | 20% | \$521,946.24 | \$500.00 | \$500.00 | \$500.00 | \$0.00 | \$0.00 | \$0.00 | \$0.00 | \$0.00 | \$0.00 | \$0.00 | \$0.00 | \$0.00 | \$0.00 |
| Model 3590XL | Bandit Model 3590XL Cat 875 HP Diesel engine | Whole Tree Chipper | \$752,760.00 | 20% | \$602,208.00 | \$500.00 | \$500.00 | \$500.00 | \$0.00 | \$0.00 | \$0.00 | \$0.00 | \$0.00 | \$0.00 | \$0.00 | \$0.00 | \$0.00 | \$0.00 |
| Model 1680XP | Bandit Model 1680 Cat 321HP Diesel engine | Beast Recycler | \$253,337.91 | 20% | \$202,670.33 | \$500.00 | \$500.00 | \$500.00 | \$0.00 | \$0.00 | \$0.00 | \$0.00 | \$0.00 | \$0.00 | \$0.00 | \$0.00 | \$0.00 | \$0.00 |
| Model 1680Track | Bandit Model 1680Track Cat 321HP Diesel engine | Beast Recycler | \$318,056.91 | 20% | \$254,445.53 | \$500.00 | \$500.00 | \$500.00 | \$0.00 | \$0.00 | \$0.00 | \$0.00 | \$0.00 | \$0.00 | \$0.00 | \$0.00 | \$0.00 | \$0.00 |
| Model 2460XP | Bandit Model 2460XP Volvo 550HP Diesel engine | Beast Recycler | \$419,174.10 | 20% | \$335,339.28 | \$500.00 | \$500.00 | \$500.00 | \$0.00 | \$0.00 | \$0.00 | \$0.00 | \$0.00 | \$0.00 | \$0.00 | \$0.00 | \$0.00 | \$0.00 |
| Model 2460XPTrack | Bandit Model 2460XPTrack volvo 550HP Diesel engine | Beast Recycler | \$484,378.11 | 20% | \$387,502.49 | \$500.00 | \$500.00 | \$500.00 | \$0.00 | \$0.00 | \$0.00 | \$0.00 | \$0.00 | \$0.00 | \$0.00 | \$0.00 | \$0.00 | \$0.00 |
| Model 3680XP | Bandit Model 3680Xp Cat 540HP Diesel engine | Beast Recycler | \$522,354.24 | 20% | \$417,883.39 | \$500.00 | \$500.00 | \$500.00 | \$0.00 | \$0.00 | \$0.00 | \$0.00 | \$0.00 | \$0.00 | \$0.00 | \$0.00 | \$0.00 | \$0.00 |
| Model 3680XPTrack | Bandit Model 3680XPTrack Cat 540HP Diesel engine | Beast Recycler | \$623,099.64 | 20% | \$498,479.71 | \$500.00 | \$500.00 | \$500.00 | \$0.00 | \$0.00 | \$0.00 | \$0.00 | \$0.00 | \$0.00 | \$0.00 | \$0.00 | \$0.00 | \$0.00 |
| Model 4680XP | Bandit Model 4680XP Cat 875HP Diesel engine | Beast Recycler | \$761,377.98 | 20% | \$609,102.38 | \$500.00 | \$500.00 | \$500.00 | \$0.00 | \$0.00 | \$0.00 | \$0.00 | \$0.00 | \$0.00 | \$0.00 | \$0.00 | \$0.00 | \$0.00 |
| Model 4680XPTrack | Bandit Model 4680XPTrack Cat 875HP Diesel engine | Beast Recycler | \$864,842.70 | 20% | \$691,874.16 | \$500.00 | \$500.00 | \$500.00 | \$0.00 | \$0.00 | \$0.00 | \$0.00 | \$0.00 | \$0.00 | \$0.00 | \$0.00 | \$0.00 | \$0.00 |
| Model 60FM | Bandit Model 60FM Kawasaki | Skid Steer Attachment | \$27,540.00 | 20% | \$22,032.00 | \$100.00 | \$100.00 | \$100.00 | \$0.00 | \$0.00 | \$0.00 | \$0.00 | \$0.00 | \$0.00 | \$0.00 | \$0.00 | \$0.00 | \$0.00 |
| Model 72FM | Bandit Model 72FM Kawaski | Skid Steer Attachment | \$30,600.00 | 20% | \$24,480.00 | \$100.00 | \$100.00 | \$100.00 | \$0.00 | \$0.00 | \$0.00 | \$0.00 | \$0.00 | \$0.00 | \$0.00 | \$0.00 | \$0.00 | \$0.00 |
| Model Stump Gun | Bandit Model Stump Gun | Skid Steer Attachment | \$15,804.90 | 20% | \$12,643.92 | \$100.00 | \$100.00 | \$100.00 | \$0.00 | \$0.00 | \$0.00 | \$0.00 | \$0.00 | \$0.00 | \$0.00 | \$0.00 | \$0.00 | \$0.00 |
| Model SA-25 | Bandit Model Sa-25 Skid Steer Attachment | Skid Steer Attachment | \$16,824.90 | 20% | \$13,459.92 | \$100.00 | \$100.00 | \$100.00 | \$0.00 | \$0.00 | \$0.00 | \$0.00 | \$0.00 | \$0.00 | \$0.00 | \$0.00 | \$0.00 | \$0.00 |
| Model BTC-150 | Bandit Model BTC-150 Cat 148HP Diesel engine | Track Carrier | \$221,850.00 | 20% | \$177,480.00 | \$500.00 | \$500.00 | \$500.00 | \$0.00 | \$0.00 | \$0.00 | \$0.00 | \$0.00 | \$0.00 | \$0.00 | \$0.00 | \$0.00 | \$0.00 |
| Model BTC-300 | Bandit Model BTC-300 John Deere 300HP Diesel engine | Track Carrier | \$349,732.50 | 20% | \$279,786.00 | \$500.00 | \$500.00 | \$500.00 | \$0.00 | \$0.00 | \$0.00 | \$0.00 | \$0.00 | \$0.00 | \$0.00 | \$0.00 | \$0.00 | \$0.00 |
| NOTE: See Schedule E2 for additional options | | | | | | | | | | | | | | | | | | |

| BANDIT INDUSTRIES, INC - Catalog Pricing For RENTAL | | | | | | DELIVERY - Lump sum cost per region (per Schedule D, Prosperity Regional Map) | | | | | | | | | | | | |
|---|---|--------------------|--------------|---------------|----------------|---|----------------------|----------------------|--------|--------|---------------------|----------------------|--------------------|---------|---------------------|--------|--------|-------------------------|
| | | | | | | 1a. Western UP | 1b. Central UP | 1c. Eastern UP | 2. | 3. | 4a. West Central | 4b. West Michigan | 5. East Central | 6. East | 7. South Central | 8. | 9. | 10. Detroit Metro |
| Item # | EQUIPMENT MAKE & MODEL: BASE UNITS | EQUIPMENT CATEGORY | Daily Rental | Weekly Rental | Monthly Rental | | | | | | | | | | | | | |
| Model 65XP | Bandit Model 65XP with Briggs 27HP gas Engine | Brush Chippers | \$204.44 | \$613.33 | \$1,752.36 | \$100.00 | \$100.00 | \$100.00 | \$0.00 | \$0.00 | \$0.00 | \$0.00 | \$0.00 | \$0.00 | \$0.00 | \$0.00 | \$0.00 | \$0.00 |
| Model 75XP | Bandit Model 75XP with Briggs 27HP gas Engine | Brush Chippers | \$207.18 | \$621.54 | \$1,775.82 | \$100.00 | \$100.00 | \$100.00 | \$0.00 | \$0.00 | \$0.00 | \$0.00 | \$0.00 | \$0.00 | \$0.00 | \$0.00 | \$0.00 | \$0.00 |
| Model 75XPTrack | Bandit Model 75XPTrack with Kubota 49.6HP gas engine | Brush Chippers | \$744.46 | \$2,233.39 | \$6,381.12 | \$100.00 | \$100.00 | \$100.00 | \$0.00 | \$0.00 | \$0.00 | \$0.00 | \$0.00 | \$0.00 | \$0.00 | \$0.00 | \$0.00 | \$0.00 |
| Model 90XP | Bandit Model 90XP with Kohler 37HP gas engine | Brush Chippers | \$288.16 | \$864.48 | \$2,469.93 | \$100.00 | \$100.00 | \$100.00 | \$0.00 | \$0.00 | \$0.00 | \$0.00 | \$0.00 | \$0.00 | \$0.00 | \$0.00 | \$0.00 | \$0.00 |
| Model 90XPTrack | Bandit Model 90XPTrack with Cat 74 HP Diesel engine | Brush Chippers | \$911.90 | \$2,735.69 | \$7,816.26 | \$100.00 | \$100.00 | \$100.00 | \$0.00 | \$0.00 | \$0.00 | \$0.00 | \$0.00 | \$0.00 | \$0.00 | \$0.00 | \$0.00 | \$0.00 |
| Model 150XP | Bandit Model 150XP PSI 89HP gas engine | Brush Chippers | \$409.30 | \$1,227.90 | \$3,508.29 | \$100.00 | \$100.00 | \$100.00 | \$0.00 | \$0.00 | \$0.00 | \$0.00 | \$0.00 | \$0.00 | \$0.00 | \$0.00 | \$0.00 | \$0.00 |
| Model 200UC | Bandit Model 200UC PSI 89HP gas engine | Brush Chippers | \$386.69 | \$1,160.07 | \$3,314.49 | \$100.00 | \$100.00 | \$100.00 | \$0.00 | \$0.00 | \$0.00 | \$0.00 | \$0.00 | \$0.00 | \$0.00 | \$0.00 | \$0.00 | \$0.00 |
| Model 200XP | Bandit Model 200XP PSI 89HP gas engine | Brush Chippers | \$417.33 | \$1,252.00 | \$3,577.14 | \$100.00 | \$100.00 | \$100.00 | \$0.00 | \$0.00 | \$0.00 | \$0.00 | \$0.00 | \$0.00 | \$0.00 | \$0.00 | \$0.00 | \$0.00 |
| Model 250XP | Bandit Model 250XP PSI 145HP gas engine | Brush Chippers | \$514.97 | \$1,544.92 | \$4,414.05 | \$100.00 | \$100.00 | \$100.00 | \$0.00 | \$0.00 | \$0.00 | \$0.00 | \$0.00 | \$0.00 | \$0.00 | \$0.00 | \$0.00 | \$0.00 |
| Model 250XPTrack | Bandit Model 250XPTrack Cat 122.5 HP Diesel engine | Brush Chippers | \$1,165.90 | \$3,497.71 | \$9,993.45 | \$100.00 | \$100.00 | \$100.00 | \$0.00 | \$0.00 | \$0.00 | \$0.00 | \$0.00 | \$0.00 | \$0.00 | \$0.00 | \$0.00 | \$0.00 |
| Model 255Xp | Bandit Model 255Xp PSI 145HP Gas engine | Brush Chippers | \$569.71 | \$1,709.14 | \$4,883.25 | \$100.00 | \$100.00 | \$100.00 | \$0.00 | \$0.00 | \$0.00 | \$0.00 | \$0.00 | \$0.00 | \$0.00 | \$0.00 | \$0.00 | \$0.00 |
| Model 255XPTrack | Bandit Model 255XPTrack Cat 174HP Diesel engine | Brush Chippers | \$1,414.91 | \$4,244.73 | \$12,127.80 | \$100.00 | \$100.00 | \$100.00 | \$0.00 | \$0.00 | \$0.00 | \$0.00 | \$0.00 | \$0.00 | \$0.00 | \$0.00 | \$0.00 | \$0.00 |
| Model 280XP | Bandit Model 280XP John Deere 139HP Diesel engine | Brush Chippers | \$896.37 | \$2,689.10 | \$7,683.15 | \$100.00 | \$100.00 | \$100.00 | \$0.00 | \$0.00 | \$0.00 | \$0.00 | \$0.00 | \$0.00 | \$0.00 | \$0.00 | \$0.00 | \$0.00 |
| Model 280HD | Bandit Model 280HD Cat 225 HP Diesel engine | Brush Chippers | \$1,133.12 | \$3,399.35 | \$9,712.44 | \$100.00 | \$100.00 | \$100.00 | \$0.00 | \$0.00 | \$0.00 | \$0.00 | \$0.00 | \$0.00 | \$0.00 | \$0.00 | \$0.00 | \$0.00 |
| Model 12XP | Bandit Model 12XP 89HP Gas engine | Brush Chippers | \$440.24 | \$1,320.72 | \$3,773.49 | \$100.00 | \$100.00 | \$100.00 | \$0.00 | \$0.00 | \$0.00 | \$0.00 | \$0.00 | \$0.00 | \$0.00 | \$0.00 | \$0.00 | \$0.00 |
| Model 12XPTrack | Bandit Model 12XPTrack cat 74HP Diesel engine | Brush Chippers | \$956.76 | \$2,870.28 | \$8,200.80 | \$100.00 | \$100.00 | \$100.00 | \$0.00 | \$0.00 | \$0.00 | \$0.00 | \$0.00 | \$0.00 | \$0.00 | \$0.00 | \$0.00 | \$0.00 |
| Model 12XPC | Bandit Model 12XPC PSI 89 gas engine | Brush Chippers | \$398.59 | \$1,195.77 | \$3,416.49 | \$100.00 | \$100.00 | \$100.00 | \$0.00 | \$0.00 | \$0.00 | \$0.00 | \$0.00 | \$0.00 | \$0.00 | \$0.00 | \$0.00 | \$0.00 |
| Model 15XP | Bandit Model 15XP PSI 145HP Gas engine | Brush Chippers | \$573.88 | \$1,721.63 | \$4,918.95 | \$100.00 | \$100.00 | \$100.00 | \$0.00 | \$0.00 | \$0.00 | \$0.00 | \$0.00 | \$0.00 | \$0.00 | \$0.00 | \$0.00 | \$0.00 |
| Model 15XPTrack | Bandit Model 15XPTrack John Deere 139HP Diesel engine | Brush Chippers | \$1,410.45 | \$4,231.34 | \$12,089.55 | \$100.00 | \$100.00 | \$100.00 | \$0.00 | \$0.00 | \$0.00 | \$0.00 | \$0.00 | \$0.00 | \$0.00 | \$0.00 | \$0.00 | \$0.00 |
| Model 15XPC | Bandit Model 15XPC PSI 145HP gas engine | Brush Chippers | \$536.39 | \$1,609.18 | \$4,597.65 | \$100.00 | \$100.00 | \$100.00 | \$0.00 | \$0.00 | \$0.00 | \$0.00 | \$0.00 | \$0.00 | \$0.00 | \$0.00 | \$0.00 | \$0.00 |
| Model 15XPCTrack | Bandit Model 15XPCTrack Cat 122.5HP Diesel engine | Brush Chippers | \$1,101.70 | \$3,305.11 | \$9,443.16 | \$100.00 | \$100.00 | \$100.00 | \$0.00 | \$0.00 | \$0.00 | \$0.00 | \$0.00 | \$0.00 | \$0.00 | \$0.00 | \$0.00 | \$0.00 |
| Model 18XP | Bandit Model 18XP GM 165HP Gas engine | Brush Chippers | \$640.52 | \$1,921.55 | \$5,490.15 | \$100.00 | \$100.00 | \$100.00 | \$0.00 | \$0.00 | \$0.00 | \$0.00 | \$0.00 | \$0.00 | \$0.00 | \$0.00 | \$0.00 | \$0.00 |
| Model 18XPTrack | Bandit Model 18XPTrack Cat 174HP Diesel engine | Brush Chippers | \$1,441.69 | \$4,325.06 | \$12,357.30 | \$100.00 | \$100.00 | \$100.00 | \$0.00 | \$0.00 | \$0.00 | \$0.00 | \$0.00 | \$0.00 | \$0.00 | \$0.00 | \$0.00 | \$0.00 |
| Model 19XPC | Bandit Model 19XPC GM 165HP Gas engine | Brush Chippers | \$726.20 | \$2,178.59 | \$6,224.55 | \$100.00 | \$100.00 | \$100.00 | \$0.00 | \$0.00 | \$0.00 | \$0.00 | \$0.00 | \$0.00 | \$0.00 | \$0.00 | \$0.00 | \$0.00 |
| Model 19XPCTrack | Bandit Model 19XPCTrack Cat 174HP Diesel engine | Brush Chippers | \$1,497.32 | \$4,491.95 | \$12,834.15 | \$100.00 | \$100.00 | \$100.00 | \$0.00 | \$0.00 | \$0.00 | \$0.00 | \$0.00 | \$0.00 | \$0.00 | \$0.00 | \$0.00 | \$0.00 |
| Model 21XP | Bandit Model 21XP Cat 275HP Diesel engine | Brush Chippers | \$1,370.58 | \$4,111.75 | \$11,747.85 | \$100.00 | \$100.00 | \$100.00 | \$0.00 | \$0.00 | \$0.00 | \$0.00 | \$0.00 | \$0.00 | \$0.00 | \$0.00 | \$0.00 | \$0.00 |
| Model 21XPTrack | Bandit Model 21XPTrack Cat 275HP Diesel engine | Brush Chippers | \$2,052.33 | \$6,157.00 | \$17,591.43 | \$100.00 | \$100.00 | \$100.00 | \$0.00 | \$0.00 | \$0.00 | \$0.00 | \$0.00 | \$0.00 | \$0.00 | \$0.00 | \$0.00 | \$0.00 |
| Model 2250R | Bandit Model 2250R Kohler 25HP gas engine | Stump Grinder | \$267.45 | \$802.36 | \$2,292.45 | \$100.00 | \$100.00 | \$100.00 | \$0.00 | \$0.00 | \$0.00 | \$0.00 | \$0.00 | \$0.00 | \$0.00 | \$0.00 | \$0.00 | \$0.00 |
| Model 2550XP | Bandit Model 2550XP Kubota 49.6 Gas engine | Stump Grinder | \$483.14 | \$1,449.42 | \$4,141.20 | \$100.00 | \$100.00 | \$100.00 | \$0.00 | \$0.00 | \$0.00 | \$0.00 | \$0.00 | \$0.00 | \$0.00 | \$0.00 | \$0.00 | \$0.00 |
| Model 2550XPTrack | Bandit Model 2550Track Kubota 49.6 Gas engine | Stump Grinder | \$537.76 | \$1,613.28 | \$4,609.38 | \$100.00 | \$100.00 | \$100.00 | \$0.00 | \$0.00 | \$0.00 | \$0.00 | \$0.00 | \$0.00 | \$0.00 | \$0.00 | \$0.00 | \$0.00 |
| Model 2650SP | Bandit Model 2650Sp Perkins 67HP Diesel engine | Stump Grinder | \$641.35 | \$1,924.05 | \$5,497.29 | \$100.00 | \$100.00 | \$100.00 | \$0.00 | \$0.00 | \$0.00 | \$0.00 | \$0.00 | \$0.00 | \$0.00 | \$0.00 | \$0.00 | \$0.00 |
| Model 2650Track | Bandit Model 2650Track Perkins 67HP Diesel engine | Stump Grinder | \$730.66 | \$2,191.98 | \$6,262.80 | \$100.00 | \$100.00 | \$100.00 | \$0.00 | \$0.00 | \$0.00 | \$0.00 | \$0.00 | \$0.00 | \$0.00 | \$0.00 | \$0.00 | \$0.00 |
| Model 2890SP | Bandit Model 2890SP Gm 165HP gas engine | Stump Grinder | \$785.40 | \$2,356.20 | \$6,732.00 | \$100.00 | \$100.00 | \$100.00 | \$0.00 | \$0.00 | \$0.00 | \$0.00 | \$0.00 | \$0.00 | \$0.00 | \$0.00 | \$0.00 | \$0.00 |
| Model 2900Track | Bandit Model 2900Track Gm 165HP Gas engine | Stump Grinder | \$988.35 | \$2,965.06 | \$8,471.61 | \$100.00 | \$100.00 | \$100.00 | \$0.00 | \$0.00 | \$0.00 | \$0.00 | \$0.00 | \$0.00 | \$0.00 | \$0.00 | \$0.00 | \$0.00 |
| Model ZT1844Track | Bandit Model Zt1844Track Kohler 26.5 HP | Stump Grinder | \$204.09 | \$612.26 | \$1,749.30 | \$100.00 | \$100.00 | \$100.00 | \$0.00 | \$0.00 | \$0.00 | \$0.00 | \$0.00 | \$0.00 | \$0.00 | \$0.00 | \$0.00 | \$0.00 |
| Model 2600TOW | Bandit Model 2600Tow Perkins 67HP Diesel engine | Stump Grinder | \$415.91 | \$1,247.72 | \$3,564.90 | \$100.00 | \$100.00 | \$100.00 | \$0.00 | \$0.00 | \$0.00 | \$0.00 | \$0.00 | \$0.00 | \$0.00 | \$0.00 | \$0.00 | \$0.00 |
| Model 3100TOW | Bandit Model 3100TOW Gm 165HP Gas engine | Stump Grinder | \$648.55 | \$1,945.65 | \$5,559.00 | \$100.00 | \$100.00 | \$100.00 | \$0.00 | \$0.00 | \$0.00 | \$0.00 | \$0.00 | \$0.00 | \$0.00 | \$0.00 | \$0.00 | \$0.00 |
| Model 1855 | Bandit Model 1855 Cat 275 HP Diesel engine | Whole Tree Chipper | \$1,955.03 | \$5,865.08 | \$16,757.38 | \$500.00 | \$500.00 | \$500.00 | \$0.00 | \$0.00 | \$0.00 | \$0.00 | \$0.00 | \$0.00 | \$0.00 | \$0.00 | \$0.00 | \$0.00 |
| Model 1855Track | Bandit Model 1855Track John Deere 300HP Diesel engine | Whole Tree Chipper | \$3,264.47 | \$9,793.40 | \$27,981.15 | \$500.00 | \$500.00 | \$500.00 | \$0.00 | \$0.00 | \$0.00 | \$0.00 | \$0.00 | \$0.00 | \$0.00 | \$0.00 | \$0.00 | \$0.00 |
| Model 20XP | Bandit Model 20XPTrack Cat 275HP Diesel engine | Whole Tree Chipper | \$1,461.46 | \$4,384.39 | \$12,526.82 | \$500.00 | \$500.00 | \$500.00 | \$0.00 | \$0.00 | \$0.00 | \$0.00 | \$0.00 | \$0.00 | \$0.00 | \$0.00 | \$0.00 | \$0.00 |
| Model 20Xp Track | Bandit Model 20XPTrack Cat 275HP Diesel engine | Whole Tree Chipper | \$2,070.84 | \$6,212.51 | \$17,750.04 | \$500.00 | \$500.00 | \$500.00 | \$0.00 | \$0.00 | \$0.00 | \$0.00 | \$0.00 | \$0.00 | \$0.00 | \$0.00 | \$0.00 | \$0.00 |
| Model 2590 | Bandit Model 2590 Cat 540 HP Diesel engine | Whole Tree Chipper | \$5,385.46 | \$16,156.39 | \$46,161.12 | \$500.00 | \$500.00 | \$500.00 | \$0.00 | \$0.00 | \$0.00 | \$0.00 | \$0.00 | \$0.00 | \$0.00 | \$0.00 | \$0.00 | \$0.00 |
| Model 3090 | Bandit Model 3090 Cat 755HP Diesel engine | Whole Tree Chipper | \$7,051.29 | \$21,153.86 | \$60,439.59 | \$500.00 | \$500.00 | \$500.00 | \$0.00 | \$0.00 | \$0.00 | \$0.00 | \$0.00 | \$0.00 | \$0.00 | \$0.00 | \$0.00 | \$0.00 |

[illegible]

| | | |
|---|--|-----------------|
| Bandit Industries | | |
| BANDIT 60FM MULCHER SKID STEER ATTACHMENTS | | |
| BASE PRICE | | |
| MODEL-60FM | Bandit 60FM Mulcher - Skid Steer Attachments | 27540.00 |
| STANDARD EQUIPMENT | | |
| STANDARD | Mulcher head overall width is 72.875" with a working width of 60" | 0.00 |
| STANDARD | Approximate weight = 2,500 pounds | 0.00 |
| STANDARD | Hydraulic protection block to protect the skid steer pumps | 0.00 |
| STANDARD | Hydraulic lines for the motor with quick disconnect fittings | 0.00 |
| STANDARD | Adjustable variable speed 112CC motor with a single polychain drive belt. (Motor spins the head at approximately 2,270 RPM's in high gear and approximately 1,500 RPM's in low gear) | 0.00 |
| STANDARD | Grinding head features 34 (1 5/8") wide teeth. A unique raker design forces material to the carbide part of the tooth improving tooth life and grinding performance | 0.00 |
| STANDARD | Skid Steer pump must be able to pump a minimum of 30 GPM and a maximum of 50 GPM | 0.00 |
| STANDARD | Pivoting hose holder to eliminate hose binding issues | 0.00 |
| STANDARD | Weld on chain curtain to significantly reduce material blow back | 0.00 |
| STANDARD | Anvil bar | 0.00 |
| STANDARD | Note: Couplers are NOT supplied on hose ends by Bandit | 0.00 |
| PAINT | | |
| N0001 | Standard Imron Industrial Urethane Black (For Whole Tree Chippers/Beast please specify Chipper Guard paint color or Bolt on parts color) | 0.00 |
| MODEL PACKAGE | | |
| 990-1017-14 | Please specify which brand and model skid steer mulcher head will be going on (Requires specification) | 0.00 |
| DRIVE SYSTEM | | |
| 990-1017-68 | Kawasaki variable speed hydraulic motor | 0.00 |
| OPTION-401-5000- | Parker variable speed hydraulic motor (Recommended for those using mulcher head on BOBCAT units with high case drain pressure) | 2040.00 |
| ADD-ON OPTIONS | | |
| Stump Grinder Teeth And Pockets | | |
| 401-2000-07 | Additional 1 5/8" wide forestry mower tooth (each) | 56.10 |
| 401-2000-26 | Planar tooth (each) not designed for use in rocky areas | 73.95 |
| 900-4904-64 | 3/4-10 X 4 GRADE 8 HEX BEARING BOLTS BULK (each) | 2.55 |
| 900-4918-57 | TWIN-LOCK WASHER 3/4 TL3/4 | 2.30 |
| Miscellaneous Options | | |
| OPTION-401-5000- | Hydraulic gate with hoses and cylinder (Will only work with machines that have hydraulic aux functions) | 1014.90 |
| OPTION-401-5000- | Electric over hydraulic gate (60" gate) | 1555.50 |

| | | |
|---|--|-----------------|
| Bandit Industries | | |
| BANDIT 72FM MULCHER SKID STEER ATTACHMENTS | | |
| BASE PRICE | | |
| MODEL-72FM | Bandit 72FM Mulcher - Skid Steer Attachments | 30600.00 |
| STANDARD EQUIPMENT | | |
| STANDARD | Hydraulic protection block to protect the skid steer pumps | 0.00 |
| STANDARD | Hydraulic lines for the motor with quick disconnect fittings | 0.00 |
| STANDARD | Pined adjustable push bar | 0.00 |
| STANDARD | Adjustable variable speed 112CC motor with a single polychain drive belt. (Motor spins the head at approximately 2,270 RPM's in high gear and approximately 1,500 RPM's in low gear) | 0.00 |
| STANDARD | Skid Steer pump must be able to pump a minimum of 30 GPM and a maximum of 50 GPM | 0.00 |
| STANDARD | Pivoting hose holder to eliminate hose binding issues | 0.00 |
| STANDARD | Weld on chain curtain to significantly reduce material blow back | 0.00 |
| STANDARD | Anvil bar | 0.00 |
| STANDARD | Note: Couplers are NOT supplied on hose ends by Bandit | 0.00 |
| PAINT | | |
| N0001 | Standard Imron Industrial Urethane Black (For Whole Tree Chippers/Beast please specify Chipper Guard paint color or Bolt on parts color) | 0.00 |
| MODEL PACKAGE | | |
| 990-1017-14 | Please specify which brand and model skid steer mulcher head will be going on (Requires specification) | 0.00 |
| DRIVE SYSTEM | | |
| 990-1017-68 | Kawasaki variable speed hydraulic motor | 0.00 |
| OPTION-401-5000- | Parker variable speed hydraulic motor (Recommended for those using mulcher head on BOBCAT units with high case drain pressure) | 2040.00 |
| GATES | | |
| OPTION-401-5000- | HYD. GATE OPTION W/ HOSES AND CYLINDER | 1014.90 |
| ADD-ON OPTIONS | | |
| Stump Grinder Teeth And Pockets | | |
| 401-2000-07 | Additional 1 5/8" wide forestry mower tooth (each) | 56.10 |
| 401-2000-26 | Planar tooth (each) not designed for use in rocky areas | 73.95 |
| 900-4904-64 | 3/4-10 X 4 GRADE 8 HEX BEARING BOLTS BULK (each) | 2.55 |
| 900-4918-57 | TWIN-LOCK WASHER 3/4 TL3/4 | 2.30 |
| Miscellaneous Options | | |
| OPTION-401-5000- | Electric over hydraulic gate (72" gate) | 1606.50 |

| | | |
|---|--|-----------------|
| Bandit Industries | | |
| MODEL SA-25 SKID STEER ATTACHMENT SKID STEER ATTACHMENTS | | |
| BASE PRICE | | |
| MODEL-SA-25 | Model SA-25 Skid Steer Attachment - Skid Steer Attachments | 16824.90 |
| STANDARD EQUIPMENT | | |
| STANDARD | Dimensions = 58.75" long, 61" wide and 30.75" tall | 0.00 |
| STANDARD | Weight = 1,160 pounds | 0.00 |
| STANDARD | 50" Cutterwheel swing along with a 21.625" cutterwheel cutting depth | 0.00 |
| PAINT | | |
| 333-32273 | Standard Imron Industrial Urethane Bandit Yellow (For Whole Tree Chippers/Beast please specify Chipper Guard paint color or Bolt on parts color) | 0.00 |
| N0001 | Standard Imron Industrial Urethane Black (For Whole Tree Chippers/Beast please specify Chipper Guard paint color or Bolt on parts color) | 0.00 |
| MODEL PACKAGE | | |
| 990-1017-14 | Please specify which brand and model skid steer mulcher head will be going on (Requires specification) | 0.00 |
| STUMP GRINDER CUTTER WHEELS | | |
| 990-1014-02 | 24 1/2" diameter x 1 1/4" thick New Revolution cutter wheel with 32 carbide teeth | 0.00 |
| OPTION-401-5000- | 25 1/2" diameter x 1 1/2" thick Bandit cutter wheel with 24 Green teeth | 0.00 |
| ADD-ON OPTIONS | | |

| | | |
|---------------------------|--|------------------|
| Bandit Industries | | |
| MODEL 1680XP | BEAST RECYCLER | |
| BASE PRICE | | |
| MODEL-1680 | Model 1680XP - Beast Recycler | 170773.50 |
| STANDARD EQUIPMENT | | |
| STANDARD | Horizontal feed with a 36" diameter x 52" wide cutter mill | 0.00 |
| STANDARD | Replaceable cutter anvil | 0.00 |
| STANDARD | 20" diameter x 52" wide top feed wheel. Driven by (1) 12.2 cubic inch hydraulic motor with gearbox. Also features 1 3/4" feed wheel teeth located around and on sides of feed wheel. | 0.00 |
| STANDARD | Reversing Auto Feed System | 0.00 |
| STANDARD | Tether remote control with 50' of cord (Controls yoke up, infeed conveyor forward/reverse, discharge conveyor start/stop, engine throttle, and engine e-stop). | 0.00 |
| STANDARD | Single speed 14' long x 52" wide STEEL infeed conveyor | 0.00 |
| STANDARD | Electric over hydraulic shut down switches located on each side of machine | 0.00 |
| STANDARD | 15' long x 4' wide single speed (280 FPM) stationary discharge system. (Has an approximate stacking height of 9') | 0.00 |
| STANDARD | 60 gallon hydraulic tank with magnetic drain plug and aluminum fluid sight gauge | 0.00 |
| STANDARD | 100 gallon fuel tank with magnetic drain plug and aluminum fluid sight gauge | 0.00 |
| STANDARD | Single front hydraulic stabilizer | 0.00 |
| STANDARD | 12 volt system with rubber mounted LED taillights, 6 prong replaceable coiled power cord & protected heavy-duty wiring with junction box, and LED clearance lights with reflectors. Also includes (1) 1400 CCA battery | 0.00 |
| STANDARD | Lockable control cabinets with engine control panel | 0.00 |
| STANDARD | Banded Kevlar drive belts with belt shield | 0.00 |
| STANDARD | Safety DVD, (2) 6" wide x 9" tall Bandit operator's manuals (one paper copy and one waterproof copy tethered to machine) and (1) engine operator's manual | 0.00 |
| STANDARD | Fire extinguisher with mount | 0.00 |
| PAINT | | |
| 333-32273 | Standard Imron Industrial Urethane Bandit Yellow (For Whole Tree Chippers/Beast please specify Chipper Guard paint color or Bolt on parts color) (Requires specification) | 0.00 |
| 333-23662 | Standard Imron Industrial Urethane Alert Orange (For Whole Tree Chippers/Beast please specify Chipper Guard paint color or Bolt on parts color) (Requires specification) | 0.00 |
| 333-28982 | Standard Imron Industrial Urethane Cat. Yellow (For Whole Tree Chippers/Beast please specify Chipper Guard paint color or Bolt on parts color) (Requires specification) | 0.00 |
| 333-28984 | Standard Imron Industrial Urethane Green (For Whole Tree Chippers/Beast please specify Chipper Guard paint color or Bolt on parts color) (Requires specification) | 0.00 |
| 333-67632 | Standard Imron Industrial Urethane White (For Whole Tree Chippers/Beast please specify Chipper Guard paint color or Bolt on parts color) (Requires | 0.00 |

| | | |
|--------------------------|--|-----------------|
| N0001 | Standard Imron Industrial Urethane Black (For Whole Tree Chippers/Beast please specify Chipper Guard paint color or Bolt on parts color) (Requires specification) | 0.00 |
| 990-100320 | Special Imron Industrial Paint (please specify paint color and number) (Requires specification) | 2142.00 |
| 990-100321 | Special Imron 5000 Paint (please specify paint color and number) (Requires specification) | 4686.90 |
| ENGINE | | |
| 990-RC1321-902 | Caterpillar C7.1L, 321 horsepower without clutch - Tier 4 FINAL - Includes 2 position reversing fan and 2 year / 2,000 hour engine warranty | 62067.00 |
| 990-RC1292-873 | John Deere 6068HFC09, 300 horsepower engine without clutch - Tier 4 FINAL (Includes 2 position reversing fan) | 68085.00 |
| 990-RC1443-025 | Volvo TAD870VE, 315 horsepower engine without clutch - Tier 4 FINAL (Includes 2 position reversing fan, Bandit control panel, and 2 year / 3,000 hour engine warranty) | 81319.50 |
| CLUTCH | | |
| OPTION-982-10011 | HPT012 dry clutch (Push button engage / self adjusting, does not require a coupling or aux tank) (Beast Units) (Can only be used on engines 540 horsepower and below) (For use on 24 volt engines) | 16830.00 |
| OPTION-982-10011 | HPT012 dry clutch (Push button engage / self adjusting, does not require a coupling or aux tank) (Beast Units) (Can only be used on engines 540 horsepower and below) (For use on 12 volt engines) | 16065.00 |
| OPTION-982-10011 | HPT012 PT Tech fluid clutch (Can only be used on engines 540 horsepower and below) (For use on 24 volt engines) | 29529.00 |
| AXLE | | |
| 990-1017-86 | Tandem 15,000 pound Leaf Spring axles with electric brakes | 0.00 |
| TIRES/RIMS | | |
| 990-1017-87 | (8) 215 / 75R 17.5" tires mounted on 8-bolt DUAL rims | 0.00 |
| HITCH | | |
| 990-100931 | 3" pintle hitch with safety chains, slip hooks, and 7 prong replaceable coiled power cord | 0.00 |
| 990-1012-97 | Fifth wheel pintle hook up for model 1680 with safety chains and slip hooks | 5584.50 |
| BEAST CUTTER BODY | | |
| 982-100005 | Standard tooth holder cutter body to be installed on machine (26 total for 1680 and 30 total for 2460) | 96.90 |
| 982-2003-57 | Chipper knife holder cutter body to be installed on machine (26 total for 1680 and 30 total for 2460) | 96.90 |
| BEAST TEETH/KNIFE | | |
| 900-9915-15 | 2" wide double splitter tooth to be installed on machine (Model 1680 / 2460) | 29.84 |
| 900-9915-16 | Double blunt nose splitter tooth to be installed on machine (Model 1680 / 2460) | 29.84 |
| 900-9915-17 | Double short shingle tooth to be installed on machine (Model 1680 / 2460) | 33.41 |

| | | |
|--------------------------------|--|-----------------|
| 900-9915-18 | Double NR26 tooth to be installed on machine (Model 1680 / 2460) | 35.45 |
| 900-9915-19 | G55 Sprinkle carbide tooth to be installed on machine (Model 1680 / 2460) | 25.86 |
| 900-9915-23 | 34 1/2 degree chipper knife (1/2" x 2 1/8" x 4") to be installed on machine (Model 1680 to 3680) ((26 required for 1680, 2680 and 3680 can have 30 or 60. If 30 knives are selected, you must also select 30 blank weight blocks)) | 15.30 |
| 900-9915-24 | Wear block for chipper knife set-up to be installed on machine. To be used in most applications, including Bio-Sawdust. (To be selected in lieu of counter-knife for these applications). | 7.65 |
| 900-4914-20 | 3/4-16 flange hex nuts for chipper knives to be installed on machine | 1.89 |
| SCREENS | | |
| 982-200099 | 1/2" thick, 1" modified diamond screen to be installed on machine | 1978.80 |
| 982-200090 | 1/2" thick, 2" modified diamond screen to be installed on machine | 1371.90 |
| 982-200082 | 1/2" thick, 3" modified diamond screen to be installed on machine | 1285.20 |
| 982-200091 | 1/2" thick, 4" modified diamond screen to be installed on machine | 1188.30 |
| 982-200092 | 1/2" thick, 5" modified diamond screen to be installed on machine | 1152.60 |
| 982-200093 | 1/2" thick, 6" modified diamond screen to be installed on machine | 1137.30 |
| 982-301154 | 1/2" thick, 3/4" round screen to be installed on machine | 1575.90 |
| 982-200258 | Screen - 8" Diamond for Model 1680, to be installed on machine | 1688.10 |
| ADD-ON OPTIONS | | |
| Feed System Options | | |
| 990-100527 | Radio remote control with tether remote back-up and 50' of cord (Controls yoke up, infeed forward / reverse, infeed / discharge speed, engine throttle, fan purge and engine e-stop). | 4207.50 |
| Coloring Options | | |
| OPTION-983-20034 | ERCP250 coloring system with 1/3 hp 220v three phase electric variable speed weather resistant motor and pump | 13254.90 |
| Infeed Options | | |
| 990-100523 | 36" hydraulic folding infeed pan | 2244.00 |
| Tire Options | | |
| 911-2001-43 | Bolt on spare tire mount | 142.80 |
| 900-5904-76 | Spare tire mounted on heavy-duty gray rim (235/75R 17.5") | 637.50 |
| Engine Related Options | | |
| 977-100435 | Proheat Engine Heater | 5839.50 |
| Discharge Options | | |
| 982-100050 | 30' long x 4' wide single speed (280 FPM) folding discharge system. (Has an approximate stacking height of 14' and Includes magnetic head pulley) | 16039.50 |
| 990-100529 | Magnetic head pulley | 6375.00 |
| Hydraulic Options | | |
| 990-1012-21 | Infeed and feed wheel flow control kit (Must select feed speed drive package option on Model 2680's) | 1116.90 |
| Trailer Related Options | | |
| 990-100551 | Auto walk system, moves unit with front wheel provided (Note: front wheel does not turn) | 14127.00 |
| Miscellaneous Options | | |
| 990-100394 | 25' hose reel for air compressor | 433.50 |
| 990-100742 | Water dust suppression system | 765.00 |

| | | |
|----------------------------------|---|-----------------|
| OPTION-977-1008- | 36 point automatic greaser system with timer (Points greased include auger bearings, discharge bearings, discharge shaker roller bearings, and yoke pivot pins) | 6987.00 |
| OPTION-911-5001- | Document Machine Weight | 61.20 |
| Beast Head Options | | |
| 982-100163 | Chipper drum for Beast with knives & holders to be installed on machine (10 knife) (Note: this option does NOT include the standard mill) | 23409.00 |
| 982-100167 | Chipper drum for Beast with knives & holders to be shipped loose (10 knife) (Note: this option DOES include the standard mill) | 34674.90 |
| Beast Cutterbody Options | | |
| 982-100005 | Standard tooth holder cutter body to be shipped loose (Model 1680 / 2460) (26 required for full set on 1680 and 30 for full set on 2460) | 96.90 |
| 982-2003-57 | Chipper knife holder cutter body to be shipped loose (26 total for 1680 and 30 total for 2460) | 96.90 |
| Beast Teeth/Knife Options | | |
| 900-9915-23 | 34 1/2 degree chipper knife (1/2" x 2 1/8 x 4") to be shipped loose (Model 1680 to 3680) (Model 1680 to 3680) (only available with cutterbodies 977-2012-34 or 977-304473) | 15.30 |
| 900-9915-24 | Counter knife blank to be shipped loose. To be used in most applications, including Bio-Sawdust. (To be selected in lieu of counter-knife for these applications). (only available with cutterbodies 977-2012-34 or 977-304473) | 7.65 |
| 900-4918-01 | 3/4" x 3" stub for chipper knives to be shipped loose (only available with cutterbodies 977-2012-34 or 977-304473) | 9.44 |
| 900-4914-20 | 3/4-16 flange hex nuts for chipper knives to be shipped loose (only available with cutterbodies 977-2012-34 or 977-304473) | 1.89 |
| 900-9914-96 | Double splitter tooth insert for knife style cutter body to be shipped loose (only available with knife style cutterbody) | 50.49 |
| 900-9915-03 | Double blunt nose splitter insert for knife style cutter body to be shipped loose (only available with cutterbody 977-2012-34) | 30.60 |
| 900-9916-07 | Double shingle insert for knife style cutter body to be shipped loose (only available with cutterbody 977-2012-34) | 39.78 |
| 900-9914-97 | Double flat carbide cutter insert for knife style cutter body to be shipped loose (only available with cutterbody 977-2012-34) | 38.76 |
| 900-9914-99 | Double NR26 Insert for knife style cutter body to be shipped loose (Only available with cutterbodies 977-200835 and 977-304720) | 46.41 |
| Screen Options | | |
| 982-200099 | 1/2" thick, 1" modified diamond screen to be shipped loose | 1978.80 |
| 982-200090 | 1/2" thick, 2" modified diamond screen to be shipped loose | 1371.90 |
| 982-200082 | 1/2" thick, 3" modified diamond screen to be shipped loose | 1285.20 |
| 982-200091 | 1/2" thick, 4" modified diamond screen to be shipped loose | 1188.30 |
| 982-200092 | 1/2" thick, 5" modified diamond screen to be shipped loose | 1152.60 |
| 982-200093 | 1/2" thick, 6" modified diamond screen to be shipped loose | 1137.30 |
| 982-200131 | 2" baffle screen for 1680 | 1841.10 |

| | | |
|---------------------------|--|------------------|
| Bandit Industries | | |
| MODEL 1680XP | ELECTRIC BEAST RECYCLER | |
| BASE PRICE | | |
| MODEL-1680E | Model 1680XP Electric - Beast Recycler | 170773.50 |
| STANDARD EQUIPMENT | | |
| STANDARD | Horizontal feed with a 36" diameter x 52" wide cutter mill | 0.00 |
| STANDARD | Replaceable cutter anvil | 0.00 |
| STANDARD | 20" diameter x 52" wide top feed wheel. Driven by (1) 12.2 cubic inch hydraulic motor with gearbox. Also features 1 3/4" feed wheel teeth located around and on sides of feed wheel. | 0.00 |
| STANDARD | Reversing Auto Feed System | 0.00 |
| STANDARD | Tether remote control with 50' of cord (Controls yoke up, infeed conveyor forward/reverse, discharge conveyor start/stop, engine throttle, and engine e-stop). | 0.00 |
| STANDARD | Single speed 14' long x 52" wide STEEL infeed conveyor | 0.00 |
| STANDARD | Electric over hydraulic shut down switches located on each side of machine | 0.00 |
| STANDARD | 15' long x 4' wide single speed (280 FPM) stationary discharge system. (Has an approximate stacking height of 9') | 0.00 |
| STANDARD | 60 gallon hydraulic tank with magnetic drain plug and aluminum fluid sight gauge | 0.00 |
| STANDARD | Single front hydraulic stabilizer | 0.00 |
| STANDARD | 12 volt system with rubber mounted LED taillights, 6 prong replaceable coiled power cord & protected heavy-duty wiring with junction box, and LED clearance lights with reflectors. Also includes (1) 1400 CCA battery | 0.00 |
| STANDARD | Banded Kevlar drive belts with belt shield | 0.00 |
| STANDARD | Safety DVD, (2) 6" wide x 9" tall Bandit operator's manuals (one paper copy and one waterproof copy tethered to machine) and (1) engine operator's manual | 0.00 |
| STANDARD | Fire extinguisher with mount | 0.00 |
| PAINT | | |
| 333-32273 | Standard Imron Industrial Urethane Bandit Yellow (For Whole Tree Chippers/Beast please specify Chipper Guard paint color or Bolt on parts color) (Requires specification) | 0.00 |
| 333-23662 | Standard Imron Industrial Urethane Alert Orange (For Whole Tree Chippers/Beast please specify Chipper Guard paint color or Bolt on parts color) (Requires specification) | 0.00 |
| 333-28982 | Standard Imron Industrial Urethane Cat. Yellow (For Whole Tree Chippers/Beast please specify Chipper Guard paint color or Bolt on parts color) (Requires specification) | 0.00 |
| 333-28984 | Standard Imron Industrial Urethane Green (For Whole Tree Chippers/Beast please specify Chipper Guard paint color or Bolt on parts color) (Requires specification) | 0.00 |
| 333-67632 | Standard Imron Industrial Urethane White (For Whole Tree Chippers/Beast please specify Chipper Guard paint color or Bolt on parts color) (Requires | 0.00 |

| | | |
|--------------------------|---|-----------------|
| N0001 | Standard Imron Industrial Urethane Black (For Whole Tree Chippers/Beast please specify Chipper Guard paint color or Bolt on parts color) (Requires specification) | 0.00 |
| 990-100320 | Special Imron Industrial Paint (please specify paint color and number) (Requires specification) | 2142.00 |
| 990-100321 | Special Imron 5000 Paint (please specify paint color and number) (Requires specification) | 4686.90 |
| ENGINE | | |
| ELECTRIC-200 | 200 horsepower WEG electric motor, with a 50 horsepower electric pump drive motor and panel, soft start panel for main motor, design "A" torque for maximum performance, three phase (60 Hertz), 208-230/460, or 460 volt options, enclosed fan (water and dust | 39774.90 |
| ELECTRIC-250 | 250 horsepower WEG electric motor, with a 50 horsepower electric pump drive motor and panel, soft start panel for main motor, design "A" torque for maximum performance, three phase (60 Hertz), 208-230/460, or 460 volt options, enclosed fan (water and dust | 35694.90 |
| ELECTRIC-300 | 300 horsepower WEG electric motor, with a 50 horsepower electric pump drive motor and panel, soft start panel for main motor, design "A" torque for maximum performance, three phase (60 Hertz), 208-230/460, or 460 volt options, enclosed fan (water and dust | 45135.00 |
| AXLE | | |
| 990-1017-86 | Tandem 15,000 pound Leaf Spring axles with electric brakes | 0.00 |
| TIRES/RIMS | | |
| 990-1017-87 | (8) 215 / 75R 17.5" tires mounted on 8-bolt DUAL rims | 0.00 |
| HITCH | | |
| 990-100931 | 3" pintle hitch with safety chains, slip hooks, and 7 prong replaceable coiled power cord | 0.00 |
| 990-1012-97 | Fifth wheel pintle hook up for model 1680 with safety chains and slip hooks | 5584.50 |
| BEAST CUTTER BODY | | |
| 982-100005 | Standard tooth holder cutter body to be installed on machine (26 total for 1680 and 30 total for 2460) | 96.90 |
| 982-2003-57 | Chipper knife holder cutter body to be installed on machine (26 total for 1680 and 30 total for 2460) | 96.90 |
| BEAST TEETH/KNIFE | | |
| 900-9915-15 | 2" wide double splitter tooth to be installed on machine (Model 1680 / 2460) | 29.84 |
| 900-9915-16 | Double blunt nose splitter tooth to be installed on machine (Model 1680 / 2460) | 29.84 |
| 900-9915-17 | Double short shingle tooth to be installed on machine (Model 1680 / 2460) | 33.41 |
| 900-9915-18 | Double NR26 tooth to be installed on machine (Model 1680 / 2460) | 35.45 |
| 900-9915-19 | G55 Sprinkle carbide tooth to be installed on machine (Model 1680 / 2460) | 25.86 |

| | | |
|----------------------------------|---|-----------------|
| 900-9915-23 | 34 1/2 degree chipper knife (1/2" x 2 1/8" x 4") to be installed on machine (Model 1680 to 3680) ((26 required for 1680, 2680 and 3680 can have 30 or 60. If 30 knives are selected, you must also select 30 blank weight blocks)) | 15.30 |
| 900-9915-24 | Wear block for chipper knife set-up to be installed on machine. To be used in most applications, including Bio-Sawdust. (To be selected in lieu of counter-knife for these applications). | 7.65 |
| 900-4914-20 | 3/4-16 flange hex nuts for chipper knives to be installed on machine | 1.89 |
| SCREENS | | |
| 982-200099 | 1/2" thick, 1" modified diamond screen to be installed on machine | 1978.80 |
| 982-200090 | 1/2" thick, 2" modified diamond screen to be installed on machine | 1371.90 |
| 982-200082 | 1/2" thick, 3" modified diamond screen to be installed on machine | 1285.20 |
| 982-200091 | 1/2" thick, 4" modified diamond screen to be installed on machine | 1188.30 |
| 982-200092 | 1/2" thick, 5" modified diamond screen to be installed on machine | 1152.60 |
| 982-200093 | 1/2" thick, 6" modified diamond screen to be installed on machine | 1137.30 |
| 982-301154 | 1/2" thick, 3/4" round screen to be installed on machine | 1575.90 |
| ADD-ON OPTIONS | | |
| Feed System Options | | |
| 990-100527 | Radio remote control with tether remote back-up and 50' of cord (Controls yoke up, infeed forward / reverse, infeed / discharge speed, engine throttle, fan purge and engine e-stop). | 4207.50 |
| Infeed Options | | |
| 990-100523 | 36" hydraulic folding infeed pan | 2244.00 |
| Discharge Options | | |
| 982-100050 | 30' long x 4' wide single speed (280 FPM) folding discharge system. (Has an approximate stacking height of 14' and Includes magnetic head pulley) | 16039.50 |
| 990-100529 | Magnetic head pulley | 6375.00 |
| Miscellaneous Options | | |
| 990-100394 | 25' hose reel for air compressor | 433.50 |
| 990-100742 | Water dust suppression system | 765.00 |
| 990-1013-40 | Stationary unit kit to be shipped loose with machine (Note: price does not include kit installation, this would need to be quoted separately if installation is needed by Bandit) (Unit will be transported on a flatbed and customer will be responsible for u | 5094.90 |
| 990-1014-37 | Electric flow control kit for infeed and feedwheel | 4845.00 |
| Beast Head Options | | |
| 982-100163 | Chipper drum for Beast with knives & holders to be installed on machine (10 knife) (Note: this option does NOT include the standard mill) | 23409.00 |
| Beast Cutterbody Options | | |
| 982-100005 | Standard tooth holder cutter body to be shipped loose (Model 1680 / 2460) (26 required for full set on 1680 and 30 for full set on 2460) | 96.90 |
| 982-2003-57 | Chipper knife holder cutter body to be shipped loose (26 total for 1680 and 30 total for 2460) | 96.90 |
| Beast Teeth/Knife Options | | |
| 900-9915-23 | 34 1/2 degree chipper knife (1/2" x 2 1/8 x 4") to be shipped loose (Model 1680 to 3680) (Model 1680 to 3680) (only available with cutterbodies 977-2012-34 or 977-304473) | 15.30 |

| | | |
|-----------------------|---|----------------|
| 900-4918-01 | 3/4" x 3" stub for chipper knives to be shipped loose (only available with cutterbodies 977-2012-34 or 977-304473) | 9.44 |
| 900-4914-20 | 3/4-16 flange hex nuts for chipper knives to be shipped loose (only available with cutterbodies 977-2012-34 or 977-304473) | 1.89 |
| 900-9915-24 | Counter knife blank to be shipped loose. To be used in most applications, including Bio-Sawdust. (To be selected in lieu of counter-knife for these applications). (only available with cutterbodies 977-2012-34 or 977-304473) | 7.65 |
| 900-9914-96 | Double splitter tooth insert for knife style cutter body to be shipped loose (only available with knife style cutterbody) | 50.49 |
| 900-9915-03 | Double blunt nose splitter insert for knife style cutter body to be shipped loose (only available with cutterbody 977-2012-34) | 30.60 |
| 900-9916-07 | Double shingle insert for knife style cutter body to be shipped loose (only available with cutterbody 977-2012-34) | 39.78 |
| 900-9914-97 | Double flat carbide cutter insert for knife style cutter body to be shipped loose (only available with cutterbody 977-2012-34) | 38.76 |
| 900-9914-99 | Double NR26 Insert for knife style cutter body to be shipped loose (Only available with cutterbodies 977-200835 and 977-304720) | 46.41 |
| Screen Options | | |
| 982-200099 | 1/2" thick, 1" modified diamond screen to be shipped loose | 1978.80 |
| 982-200090 | 1/2" thick, 2" modified diamond screen to be shipped loose | 1371.90 |
| 982-200082 | 1/2" thick, 3" modified diamond screen to be shipped loose | 1285.20 |
| 982-200091 | 1/2" thick, 4" modified diamond screen to be shipped loose | 1188.30 |
| 982-200092 | 1/2" thick, 5" modified diamond screen to be shipped loose | 1152.60 |
| 982-200093 | 1/2" thick, 6" modified diamond screen to be shipped loose | 1137.30 |
| 982-301154 | 1/2" thick, 3/4" round screen to be shipped loose | 1575.90 |

| | | |
|---------------------------|---|------------------|
| Bandit Industries | | |
| MODEL 1680XP | TRACK BEAST RECYCLER | |
| BASE PRICE | | |
| MODEL-1680TRAC | Model 1680XP Track - Beast Recycler | 221467.50 |
| STANDARD EQUIPMENT | | |
| STANDARD | Horizontal feed with a 36" diameter x 52" wide cutter mill | 0.00 |
| STANDARD | 20" diameter x 52" wide top feed wheel. Driven by (1) 12.2 cubic inch hydraulic motor with gearbox. Also features 1 3/4" feed wheel teeth located around and on sides of feed wheel. | 0.00 |
| STANDARD | Replaceable cutter anvil | 0.00 |
| STANDARD | Reversing Auto Feed System | 0.00 |
| STANDARD | Radio remote control with tether remote back-up and 50' of cord (Controls yoke up, infeed forward / reverse, infeed / discharge speeds, gate open / close, engine throttle, fan purge and engine e-stop). | 0.00 |
| STANDARD | Single speed 14' long x 52" wide STEEL infeed conveyor | 0.00 |
| STANDARD | Electric over hydraulic shut down switches located on each side of machine | 0.00 |
| STANDARD | 15' long x 4' wide single speed (280 FPM) stationary discharge system. (Has an approximate stacking height of 9') | 0.00 |
| STANDARD | 60 gallon hydraulic tank with magnetic drain plug and aluminum fluid sight gauge | 0.00 |
| STANDARD | 100 gallon fuel tank with magnetic drain plug and aluminum fluid sight gauge | 0.00 |
| STANDARD | Lockable control cabinets with engine control panel | 0.00 |
| STANDARD | Banded Kevlar drive belts with belt shield | 0.00 |
| STANDARD | Safety DVD, (2) 6" wide x 9" tall Bandit operator's manuals (one paper copy and one waterproof copy tethered to machine) and (1) engine operator's manual | 0.00 |
| STANDARD | Fire extinguisher with mount | 0.00 |
| PAINT | | |
| 333-32273 | Standard Imron Industrial Urethane Bandit Yellow (For Whole Tree Chippers/Beast please specify Chipper Guard paint color or Bolt on parts color) (Requires specification) | 0.00 |
| 333-23662 | Standard Imron Industrial Urethane Alert Orange (For Whole Tree Chippers/Beast please specify Chipper Guard paint color or Bolt on parts color) (Requires specification) | 0.00 |
| 333-28982 | Standard Imron Industrial Urethane Cat. Yellow (For Whole Tree Chippers/Beast please specify Chipper Guard paint color or Bolt on parts color) (Requires specification) | 0.00 |
| 333-28984 | Standard Imron Industrial Urethane Green (For Whole Tree Chippers/Beast please specify Chipper Guard paint color or Bolt on parts color) (Requires specification) | 0.00 |
| 333-67632 | Standard Imron Industrial Urethane White (For Whole Tree Chippers/Beast please specify Chipper Guard paint color or Bolt on parts color) (Requires specification) | 0.00 |
| N0001 | Standard Imron Industrial Urethane Black (For Whole Tree Chippers/Beast please specify Chipper Guard paint color or Bolt on parts color) (Requires specification) | 0.00 |

| | | |
|--------------------------|--|-----------------|
| 990-100320 | Special Imron Industrial Paint (please specify paint color and number) (Requires specification) | 2142.00 |
| 990-100321 | Special Imron 5000 Paint (please specify paint color and number) (Requires specification) | 4686.90 |
| ENGINE | | |
| 990-RC1292-873 | John Deere 6068HFC09, 300 horsepower engine without clutch - Tier 4 FINAL (Includes 2 position reversing fan) | 68085.00 |
| 990-RC1321-902 | Caterpillar C7.1L, 321 horsepower without clutch - Tier 4 FINAL - Includes 2 position reversing fan and 2 year / 2,000 hour engine warranty | 62067.00 |
| 990-RC1443-025 | Volvo TAD870VE, 315 horsepower engine without clutch - Tier 4 FINAL (Includes 2 position reversing fan, Bandit control panel, and 2 year / 3,000 hour engine warranty) | 81319.50 |
| CLUTCH | | |
| OPTION-982-10011 | HPTO12 PT Tech fluid clutch (Can only be used on engines 540 horsepower and below) (For use on 24 volt engines) | 29529.00 |
| OPTION-982-10011 | HPTO12 PT Tech fluid clutch (Can only be used on engines 540 horsepower and below) (For use on 12 volt engines) | 30090.00 |
| TRACK | | |
| 990-1012-44 | Caterpillar Model 312B steel track undercarriage (500 MM, 19 5/8" wide track pads), triple grouser | 0.00 |
| BEAST CUTTER BODY | | |
| 982-100005 | Standard tooth holder cutter body to be installed on machine (26 total for 1680 and 30 total for 2460) | 96.90 |
| 982-2003-57 | Chipper knife holder cutter body to be installed on machine (26 total for 1680 and 30 total for 2460) | 96.90 |
| BEAST TEETH/KNIFE | | |
| 900-9915-15 | 2" wide double splitter tooth to be installed on machine (Model 1680 / 2460) | 29.84 |
| 900-9915-16 | Double blunt nose splitter tooth to be installed on machine (Model 1680 / 2460) | 29.84 |
| 900-9915-17 | Double short shingle tooth to be installed on machine (Model 1680 / 2460) | 33.41 |
| 900-9915-18 | Double NR26 tooth to be installed on machine (Model 1680 / 2460) | 35.45 |
| 900-9915-19 | G55 Sprinkle carbide tooth to be installed on machine (Model 1680 / 2460) | 25.86 |
| 900-9915-23 | 34 1/2 degree chipper knife (1/2" x 2 1/8" x 4") to be installed on machine (Model 1680 to 3680) ((26 required for 1680, 2680 and 3680 can have 30 or 60. If 30 knives are selected, you must also select 30 blank weight blocks)) | 15.30 |
| 900-9915-24 | Wear block for chipper knife set-up to be installed on machine. To be used in most applications, including Bio-Sawdust. (To be selected in lieu of counter-knife for these applications). | 7.65 |
| 900-4914-20 | 3/4-16 flange hex nuts for chipper knives to be installed on machine | 1.89 |
| SCREENS | | |
| 982-200099 | 1/2" thick, 1" modified diamond screen to be installed on machine | 1978.80 |
| 982-200090 | 1/2" thick, 2" modified diamond screen to be installed on machine | 1371.90 |

| | | |
|----------------------------------|---|-----------------|
| 982-200082 | 1/2" thick, 3" modified diamond screen to be installed on machine | 1285.20 |
| 982-200091 | 1/2" thick, 4" modified diamond screen to be installed on machine | 1188.30 |
| 982-200092 | 1/2" thick, 5" modified diamond screen to be installed on machine | 1152.60 |
| 982-200093 | 1/2" thick, 6" modified diamond screen to be installed on machine | 1137.30 |
| ADD-ON OPTIONS | | |
| Coloring Options | | |
| OPTION-983-20034 | ERCP250 coloring system with 1/3 hp 220v three phase electric variable speed weather resistant motor and pump | 13254.90 |
| Infeed Options | | |
| 990-100523 | 36" hydraulic folding infeed pan | 2244.00 |
| Engine Related Options | | |
| 977-100435 | Proheat Engine Heater | 5839.50 |
| Discharge Options | | |
| 982-100050 | 30' long x 4' wide single speed (280 FPM) folding discharge system. (Has an approximate stacking height of 14' and Includes magnetic head pulley) | 16039.50 |
| 990-100529 | Magnetic head pulley | 6375.00 |
| Miscellaneous Options | | |
| 990-100394 | 25' hose reel for air compressor | 433.50 |
| 990-100742 | Water dust suppression system | 765.00 |
| OPTION-977-10084 | 36 point automatic greaser system with timer (Points greased include auger bearings, discharge bearings, discharge shaker roller bearings, and yoke pivot pins) | 6987.00 |
| Beast Head Options | | |
| 982-100163 | Chipper drum for Beast with knives & holders to be installed on machine (10 knife) (Note: this option does NOT include the standard mill) | 23409.00 |
| 982-100167 | Chipper drum for Beast with knives & holders to be shipped loose (10 knife) (Note: this option DOES include the standard mill) | 34674.90 |
| Beast Cutterbody Options | | |
| 982-100005 | Standard tooth holder cutter body to be shipped loose (Model 1680 / 2460) (26 required for full set on 1680 and 30 for full set on 2460) | 96.90 |
| 982-2003-57 | Chipper knife holder cutter body to be shipped loose (26 total for 1680 and 30 total for 2460) | 96.90 |
| Beast Teeth/Knife Options | | |
| 900-9915-23 | 34 1/2 degree chipper knife (1/2" x 2 1/8 x 4") to be shipped loose (Model 1680 to 3680) (Model 1680 to 3680) (only available with cutterbodies 977-2012-34 or 977-304473) | 15.30 |
| 900-4918-01 | 3/4" x 3" stub for chipper knives to be shipped loose (only available with cutterbodies 977-2012-34 or 977-304473) | 9.44 |
| 900-4914-20 | 3/4-16 flange hex nuts for chipper knives to be shipped loose (only available with cutterbodies 977-2012-34 or 977-304473) | 1.89 |
| 900-9915-24 | Counter knife blank to be shipped loose. To be used in most applications, including Bio-Sawdust. (To be selected in lieu of counter-knife for these applications). (only available with cutterbodies 977-2012-34 or 977-304473) | 7.65 |
| 900-9914-96 | Double splitter tooth insert for knife style cutter body to be shipped loose (only available with knife style cutterbody) | 50.49 |

| | | |
|-----------------------|---|----------------|
| 900-9915-03 | Double blunt nose splitter insert for knife style cutter body to be shipped loose (only available with cutterbody 977-2012-34) | 30.60 |
| 900-9916-07 | Double shingle insert for knife style cutter body to be shipped loose (only available with cutterbody 977-2012-34) | 39.78 |
| 900-9914-97 | Double flat carbide cutter insert for knife style cutter body to be shipped loose (only available with cutterbody 977-2012-34) | 38.76 |
| 900-9914-99 | Double NR26 Insert for knife style cutter body to be shipped loose (Only available with cutterbodies 977-200835 and 977-304720) | 46.41 |
| Screen Options | | |
| 982-200099 | 1/2" thick, 1" modified diamond screen to be shipped loose | 1978.80 |
| 982-200090 | 1/2" thick, 2" modified diamond screen to be shipped loose | 1371.90 |
| 982-200082 | 1/2" thick, 3" modified diamond screen to be shipped loose | 1285.20 |
| 982-200091 | 1/2" thick, 4" modified diamond screen to be shipped loose | 1188.30 |
| 982-200092 | 1/2" thick, 5" modified diamond screen to be shipped loose | 1152.60 |
| 982-200093 | 1/2" thick, 6" modified diamond screen to be shipped loose | 1137.30 |

| | | |
|------------------------------------|--|------------------|
| Bandit Industries | | |
| MODEL 2460XP BEAST RECYCLER | | |
| BASE PRICE | | |
| MODEL-2460 | Model 2460XP - Beast Recycler | 277108.50 |
| STANDARD EQUIPMENT | | |
| STANDARD | Radio remote control with tether remote back-up and 50' of cord (Controls yoke up, infeed forward / reverse, infeed / discharge speeds, engine throttle, fan purge and engine e-stop). | 0.00 |
| STANDARD | Horizontal feed with a 36" diameter x 60" wide cutter mill | 0.00 |
| STANDARD | 13 1/2' long x 60" wide infeed conveyor with five speed Proportional drive (10 - 50 FPM). Driven by (1) 24 cu in hydraulic motor with gear box / chain drive combination. | 0.00 |
| STANDARD | Electric over hydraulic shut down switches located on all four corners of machine | 0.00 |
| STANDARD | Primary and Secondary discharge system 15' long x 42" wide three speed (380 to 580 FPM). Also includes magnetic head pulley located at the end of the discharge. (Has an approximate stacking height of 15') | 0.00 |
| STANDARD | 120 gallon hydraulic tank with magnetic drain plug and aluminum fluid sight gauge | 0.00 |
| STANDARD | 200 gallon fuel tank with magnetic drain plug and aluminum fluid sight gauge | 0.00 |
| STANDARD | Tandem 20,000 pound air brake axles with (4) 385/65R 22.5, 16 ply super single tires mounted on 10-bolt aluminum rims | 0.00 |
| STANDARD | Single front hydraulic stabilizer | 0.00 |
| STANDARD | 24 volt system with rubber mounted LED taillights, 7 prong replaceable coiled power cord & protected heavy-duty wiring with junction box, and LED clearance lights with reflectors. Also includes (2) 1400 CCA batteries | 0.00 |
| STANDARD | Safety DVD, (2) 6" wide x 9" tall Bandit operator's manuals (one paper copy and one waterproof copy tethered to machine) and (1) engine operator's manual | 0.00 |
| STANDARD | Fire extinguisher with mount | 0.00 |
| STANDARD | Lockable control cabinets with engine control panel | 0.00 |
| STANDARD | Screen changing arm | 0.00 |
| STANDARD | Banded Kevlar drive belts with belt shield | 0.00 |
| STANDARD | Liquid dust suppression system with spray nozzles | 0.00 |
| PAINT | | |
| 333-32273 | Standard Imron Industrial Urethane Bandit Yellow (For Whole Tree Chippers/Beast please specify Chipper Guard paint color or Bolt on parts color) (Requires specification) | 0.00 |
| 333-28984 | Standard Imron Industrial Urethane Green (For Whole Tree Chippers/Beast please specify Chipper Guard paint color or Bolt on parts color) (Requires specification) | 0.00 |
| 333-28982 | Standard Imron Industrial Urethane Cat. Yellow (For Whole Tree Chippers/Beast please specify Chipper Guard paint color or Bolt on parts color) (Requires specification) | 0.00 |

| | | |
|--------------------------|---|------------------|
| 333-23662 | Standard Imron Industrial Urethane Alert Orange (For Whole Tree Chippers/Beast please specify Chipper Guard paint color or Bolt on parts color) (Requires specification) | 0.00 |
| 990-100322 | Special Imron Industrial Paint (please specify paint color and number) | 2504.10 |
| 990-100323 | Special Imron 5000 Paint (please specify paint color and number) | 5508.00 |
| ENGINE | | |
| 990-RC1406-987 | Volvo TAD1375VE, 550 horsepower engine without clutch and with reversing fan - Tier 4 FINAL (Includes 2 year / 3,000 hour engine warranty) | 120615.00 |
| 990-RC1404-985 | Caterpillar C13, 520 horsepower engine without clutch - Tier 4 FINAL (Includes 2 year / 2,000 hour engine warranty) - Includes 2 position reversing fan | 123700.50 |
| ELECTRIC-300 | 300 horsepower WEG electric motor, with a 50 horsepower electric pump drive motor and panel, soft start panel for main motor, design "A" torque for maximum performance, three phase (60 Hertz), 208-230/460, or 460 volt options, enclosed fan (water and dust | 45135.00 |
| ELECTRIC-500 | 500 horsepower WEG electric motor, with a 50 horsepower electric pump drive motor and panel, soft start panel for main motor, design "A" torque for maximum performance, three phase (60 Hertz), 208-230/460, or 460 volt options, enclosed fan (water and dust | 66804.90 |
| CLUTCH | | |
| OPTION-982-10011 | HPT012 dry clutch (Push button engage / self adjusting, does not require a coupling or aux tank) (Beast Units) (Can only be used on engines 540 horsepower and below) (For use on 24 volt engines) | 16830.00 |
| HITCH | | |
| 990-100931 | 3" pintle hitch with safety chains, slip hooks, and 7 prong replaceable coiled power cord | 0.00 |
| OPTION-882-5000- | 2460XP Fifth wheel hitch | 7089.00 |
| BEAST CUTTER BODY | | |
| 982-100005 | Standard tooth holder cutter body to be installed on machine (26 total for 1680 and 30 total for 2460) | 96.90 |
| BEAST TEETH/KNIFE | | |
| 900-9915-15 | 2" wide double splitter tooth to be installed on machine (Model 1680 / 2460) | 29.84 |
| 900-9915-16 | Double blunt nose splitter tooth to be installed on machine (Model 1680 / 2460) | 29.84 |
| 900-9915-17 | Double short shingle tooth to be installed on machine (Model 1680 / 2460) | 33.41 |
| 900-9915-18 | Double NR26 tooth to be installed on machine (Model 1680 / 2460) | 35.45 |
| 900-9915-19 | G55 Sprinkle carbide tooth to be installed on machine (Model 1680 / 2460) | 25.86 |
| 900-9915-50 | Double 1" cutter to be installed on machine (Model 1680 / 2460) | 30.35 |
| SCREENS | | |
| 882-2100-22 | 1" modified diamond screen to be installed on machine (2 required for complete set) | 943.50 |
| 882-2100-24 | 2" modified diamond screen to be installed on machine (2 required for complete set) | 765.00 |
| 882-2100-15 | 3" modified diamond screen to be installed on machine (2 required for complete set) | 708.90 |

| | | |
|----------------------------------|---|-----------------|
| 882-2100-25 | 4" modified diamond screen to be installed on machine (2 required for complete set) | 688.50 |
| 882-2100-26 | 5" modified diamond screen to be installed on machine (2 required for complete set) | 663.00 |
| 882-2100-27 | 6" modified diamond screen to be installed on machine (2 required for complete set) | 663.00 |
| 882-2100-32 | 8" modified diamond screen to be installed on machine (2 required for complete set) | 637.50 |
| ADD-ON OPTIONS | | |
| Coloring Options | | |
| OPTION-882-5000- | ERCP250 coloring system with 1/3 hp 220v three phase electric variable speed weather resistant motor and pump | 13254.90 |
| Extended Warranty Options | | |
| 990-1017-57 | 5 year / 5,000 hour engine warranty (Volvo 550 hp engines) | 4845.00 |
| 990-1018-20 | 5 year / 5,000 hour 'Platinum' Caterpillar engine warranty (C13, Tier 4 Final engines only) | 9180.00 |
| Miscellaneous Options | | |
| OPTION-978-5000- | Speedaire / Campbell Hausfeld air compressor with 13 horsepower Honda gas engine, along with hose reel and 50' hose. Also Includes one M7 impact wrench with applicable sockets for changing teeth and cutterbodies | 7940.70 |
| Beast Cutterbody Options | | |
| 982-100005 | Standard tooth holder cutter body to be shipped loose (Model 1680 / 2460) (26 required for full set on 1680 and 30 for full set on 2460) | 96.90 |

| | | |
|---------------------------|--|------------------|
| Bandit Industries | | |
| MODEL 2460XP | TRACK BEAST RECYCLER | |
| BASE PRICE | | |
| MODEL-2460TRAC | Model 2460XP Track - Beast Recycler | 329613.00 |
| STANDARD EQUIPMENT | | |
| STANDARD | Radio remote control with tether remote back-up and 50' of cord (Controls yoke up, infeed forward / reverse, infeed / discharge speeds, engine throttle, fan purge and engine e-stop). | 0.00 |
| STANDARD | Horizontal feed with a 36" diameter x 60" wide cutter mill | 0.00 |
| STANDARD | 13 1/2' long x 60" wide infeed conveyor with five speed Proportional drive (10 - 50 FPM). Driven by (1) 24 cu in hydraulic motor with gear box / chain drive combination. | 0.00 |
| STANDARD | Electric over hydraulic shut down switches located on all four corners of machine | 0.00 |
| STANDARD | Primary and Secondary discharge system 15' long x 42" wide three speed (380 to 580 FPM). Also includes magnetic head pulley located at the end of the discharge. (Has an approximate stacking height of 15') | 0.00 |
| STANDARD | 120 gallon hydraulic tank with magnetic drain plug and aluminum fluid sight gauge | 0.00 |
| STANDARD | 200 gallon fuel tank with magnetic drain plug and aluminum fluid sight gauge | 0.00 |
| STANDARD | Fire extinguisher with mount | 0.00 |
| STANDARD | Lockable control cabinets with engine control panel | 0.00 |
| STANDARD | Banded Kevlar drive belts with belt shield | 0.00 |
| STANDARD | Screen changing arm | 0.00 |
| STANDARD | Liquid dust suppression system with spray nozzles | 0.00 |
| PAINT | | |
| 333-32273 | Standard Imron Industrial Urethane Bandit Yellow (For Whole Tree Chippers/Beast please specify Chipper Guard paint color or Bolt on parts color) (Requires specification) | 0.00 |
| 333-28984 | Standard Imron Industrial Urethane Green (For Whole Tree Chippers/Beast please specify Chipper Guard paint color or Bolt on parts color) (Requires specification) | 0.00 |
| 990-100322 | Special Imron Industrial Paint (please specify paint color and number) (Requires specification) | 2504.10 |
| 990-100323 | Special Imron 5000 Paint (please specify paint color and number) (Requires specification) | 5508.00 |
| ENGINE | | |
| 990-RC1406-987 | Volvo TAD1375VE, 550 horsepower engine without clutch and with reversing fan - Tier 4 FINAL (Includes 2 year / 3,000 hour engine warranty) | 120615.00 |
| 990-RC1531-113 | Caterpillar C13, 520 horsepower engine without clutch - Tier 4 FINAL - Includes 2 year / 2,000 hour engine warranty and 2 position reversing fan | 125409.00 |
| CLUTCH | | |
| OPTION-982-10011 | HPT012 dry clutch (Push button engage / self adjusting, does not require a coupling or aux tank) (Beast Units) (Can only be used on engines 540 horsepower and below) (For use on 24 volt engines) | 16830.00 |

| | | |
|------------------------------|---|-----------------|
| OPTION-982-10011 | HPTO12 PT Tech fluid clutch (Can only be used on engines 540 horsepower and below) (For use on 24 volt engines) | 29529.00 |
| TRACK | | |
| 990-1017-92 | Strickland 600MM double grouser steel track undercarriage | 0.00 |
| OPTION-882-5000- | Caterpillar 320BL 600MM double grouser steel track undercarriage | 22567.50 |
| BEAST CUTTERBODY | | |
| 982-100005 | Standard tooth holder cutter body to be installed on machine (26 total for 1680 and 30 total for 2460) | 96.90 |
| BEAST TEETH/KNIFE | | |
| 900-9915-15 | 2" wide double splitter tooth to be installed on machine (Model 1680 / 2460) | 29.84 |
| 900-9915-16 | Double blunt nose splitter tooth to be installed on machine (Model 1680 / 2460) | 29.84 |
| 900-9915-17 | Double short shingle tooth to be installed on machine (Model 1680 / 2460) | 33.41 |
| 900-9915-18 | Double NR26 tooth to be installed on machine (Model 1680 / 2460) | 35.45 |
| 900-9915-19 | G55 Sprinkle carbide tooth to be installed on machine (Model 1680 / 2460) | 25.86 |
| 900-9915-50 | Double 1" cutter to be installed on machine (Model 1680 / 2460) | 30.35 |
| SCREENS | | |
| 882-2100-22 | 1" modified diamond screen to be installed on machine (2 required for complete set) | 943.50 |
| 882-2100-24 | 2" modified diamond screen to be installed on machine (2 required for complete set) | 765.00 |
| 882-2100-15 | 3" modified diamond screen to be installed on machine (2 required for complete set) | 708.90 |
| 882-2100-25 | 4" modified diamond screen to be installed on machine (2 required for complete set) | 688.50 |
| 882-2100-26 | 5" modified diamond screen to be installed on machine (2 required for complete set) | 663.00 |
| 882-2100-27 | 6" modified diamond screen to be installed on machine (2 required for complete set) | 663.00 |
| 882-2100-32 | 8" modified diamond screen to be installed on machine (2 required for complete set) | 637.50 |
| ADD-ON OPTIONS | | |
| Coloring Options | | |
| OPTION-882-5000- | ERCP250 coloring system with 1/3 hp 220v three phase electric variable speed weather resistant motor and pump | 13254.90 |
| Miscellaneous Options | | |
| OPTION-978-5000- | Speedaire / Campbell Hausfeld air compressor with 13 horsepower Honda gas engine, along with hose reel and 50' hose. Also Includes one M7 impact wrench with applicable sockets for changing teeth and cutterbodies | 7940.70 |

| | | |
|---------------------------|--|------------------|
| Bandit Industries | | |
| MODEL 2660XP | BEAST RECYCLER | |
| BASE PRICE | | |
| MODEL-2660 | Model 2660XP - Beast Recycler | 255000.00 |
| STANDARD EQUIPMENT | | |
| STANDARD | Horizontal feed with a 42" diameter x 63" wide cutter mill | 0.00 |
| STANDARD | Replaceable cutter anvil | 0.00 |
| STANDARD | 24" diameter x 60" wide top feed wheel. Driven by (1) 12.2 cubic inch hydraulic motor with gearbox. Also features 1 3/4" feed wheel teeth located around and on sides of feed wheel. | 0.00 |
| STANDARD | Reversing Auto Feed System | 0.00 |
| STANDARD | Debris augers | 0.00 |
| STANDARD | Radio remote control with tether remote back-up and 50' of cord (Controls yoke up, infeed forward / reverse, infeed / discharge speeds, gate open / close, engine throttle, fan purge and engine e-stop). | 0.00 |
| STANDARD | 13' 6" long x 60" wide double slat design track-type infeed conveyor bed chain with single speed drive (20 FPM). Driven by (1) 24 cu in hydraulic motor with gear box / chain drive combination. | 0.00 |
| STANDARD | Electric over hydraulic shut down switches located on all four corners of machine | 0.00 |
| STANDARD | High capacity fold away radiator debris screen | 0.00 |
| STANDARD | 18' long x 4' wide single speed (280 FPM) stationary discharge system. (Has an approximate stacking height of 12' 5") | 0.00 |
| STANDARD | 150 gallon hydraulic tank with magnetic drain plug and aluminum fluid sight gauge | 0.00 |
| STANDARD | 160 gallon fuel tank with magnetic drain plug and aluminum fluid sight gauge | 0.00 |
| STANDARD | Single front hydraulic stabilizer | 0.00 |
| STANDARD | 24 volt system with rubber mounted LED taillights, 7 prong replaceable coiled power cord & protected heavy-duty wiring with junction box, and LED clearance lights with reflectors. Also includes (2) 1400 CCA batteries | 0.00 |
| STANDARD | Safety DVD, (2) 6" wide x 9" tall Bandit operator's manuals (one paper copy and one waterproof copy tethered to machine) and (1) engine operator's manual | 0.00 |
| STANDARD | Lockable control cabinets with engine control panel | 0.00 |
| STANDARD | Fire extinguisher with mount | 0.00 |
| STANDARD | Screen changing arm | 0.00 |
| STANDARD | Banded Kevlar drive belts with belt shield | 0.00 |
| STANDARD | Liquid dust suppression system with spray nozzles | 0.00 |
| STANDARD | (3) heat actuated fire suppression bombs | 0.00 |
| PAINT | | |
| 333-32273 | Standard Imron Industrial Urethane Bandit Yellow (For Whole Tree Chippers/Beast please specify Chipper Guard paint color or Bolt on parts color) | 0.00 |
| 333-28984 | Standard Imron Industrial Urethane Green (For Whole Tree Chippers/Beast please specify Chipper Guard paint color or Bolt on parts color) | 0.00 |
| ENGINE | | |

| | | |
|--------------------------|---|-----------------|
| ELECTRIC-350 | 350 horsepower WEG electric motor, with a 50 horsepower electric pump drive motor and panel, soft start panel for main motor, design "A" torque for maximum performance, three phase (60 Hertz), 208-230/460, or 460 volt options, enclosed fan (water and dust | 54054.90 |
| ELECTRIC-400 | 400 horsepower WEG electric motor, with a 50 horsepower electric pump drive motor and panel, soft start panel for main motor, design "A" torque for maximum performance, three phase (60 Hertz), 208-230/460, or 460 volt options, enclosed fan (water and dust | 57706.50 |
| CLUTCH | | |
| OPTION-982-10011 | HPT012 dry clutch (Push button engage / self adjusting, does not require a coupling or aux tank) (Beast Units) (Can only be used on engines 540 horsepower and below) (For use on 24 volt engines) | 16830.00 |
| OPTION-982-10011 | HPT012 PT Tech fluid clutch (Can only be used on engines 540 horsepower and below) (For use on 24 volt engines) | 29529.00 |
| AXLE | | |
| 990-100638 | (2) 25,000 pound air brake axles | 0.00 |
| TIRES/RIMS | | |
| 990-100655 | (4) 315/80R 22.5, 20 ply tires mounted on 10-bolt aluminum rims | 0.00 |
| HITCH | | |
| 990-100931 | 3" pintle hitch with safety chains, slip hooks, and 7 prong replaceable coiled power cord | 0.00 |
| 977-100522 | Wrap around fifth wheel hook up (Must be selected to get machine within 98" wide) | 7395.00 |
| BEAST CUTTERBODY | | |
| 977-200835 | Tooth style cutterbody to be installed on machine (60 tooth mill only) | 96.90 |
| 977-2012-34 | Tooth / Knife style cutterbody to be installed on machine (30 OR 60 required for full set) | 107.10 |
| 977-304720 | Replaceable raker style cutterbody to be installed on machine, must select rakers and raker insert bolts (60 tooth mill only) | 76.50 |
| BEAST TEETH/KNIFE | | |
| 900-9904-61 | 1" XT carbide splitter tooth to be installed on machine (60 tooth mill only) | 18.36 |
| 900-9904-62 | 1" XT carbide forged splitter fan tooth to be installed on machine (60 tooth mill only) | 21.17 |
| 900-9904-95 | 1" XT blunt-nose carbide splitter fan forged tooth to be installed on machine (60 tooth mill only) | 21.17 |
| 900-9914-93 | 1" XT carbide tooth with double thick carbide to be installed on machine (60 tooth mill only) | 16.83 |
| 900-9911-62 | 1" HD cutter tooth with fan to be installed on machine (60 tooth mill only) | 20.91 |
| 900-9910-92 | 1" XT Short Shingle fan tooth (pointed) to be installed on machine (60 tooth mill only) | 23.21 |
| 900-9911-04 | 1" XT Short Shingle tooth (pointed) to be installed on machine (60 tooth mill | 19.89 |
| 900-9914-75 | 1" Shingle splitter tooth to be installed on machine (60 tooth mill only) | 17.85 |
| 900-9912-09 | 1" Shingle splitter fan tooth to be installed on machine (60 tooth mill only) | 20.40 |
| 900-9911-61 | 1" NR26 Fan tooth to be installed on machine (60 tooth mill only) | 24.23 |
| 900-9911-60 | 1" NR26 cutter tooth to be installed on machine (60 tooth mill only) | 20.91 |

| | | |
|--------------------|--|----------------|
| 900-9914-97 | Double flat carbide cutter tooth to be installed on machine (30 or 60 tooth mills) | 45.39 |
| 900-9916-07 | Double shingle tooth to be installed on machine (30 or 60 tooth mills) | 50.49 |
| 900-9915-04 | 2" wide double splitter fan tooth to be installed on machine (30 or 60 tooth mills) | 30.35 |
| 900-9915-03 | Double blunt nose splitter tooth to be installed on machine (30 or 60 tooth mills) | 30.60 |
| 900-9915-07 | 2" G55 Sprinkle carbide fan tooth (trash tooth) to be installed on machine (30 or 60 tooth mill) | 20.91 |
| 900-9915-05 | 2" wide double 1" flat carbide fan tooth to be installed on machine (30 or 60 tooth mills) | 29.07 |
| 900-9915-03 | 2" wide double blunt nose splitter fan tooth to be installed on machine (30 or 60 tooth mills) | 30.35 |
| 900-9915-08 | 2" Double NR26 fan tooth (shingle claw) to be installed on machine (30 or 60 tooth mills) | 35.45 |
| 900-9916-06 | 2" Double short shingle fan tooth to be installed on machine (30 or 60 tooth | 32.64 |
| 977-2012-01 | 90 degree raker to be installed on machine (30 tooth mills only) | 18.62 |
| 977-100056 | 45 degree carbide raker insert to be installed on machine (60 tooth mills only) | 11.22 |
| 977-2011-99 | 90 degree raker to be installed on machine (60 tooth mills only) | 16.58 |
| 977-200817 | HD 6-weld shingle raker to be installed on machine (For shingles applications only) | 25.50 |
| 900-4902-77 | Raker insert bolt (3/4-10 X 2 1/4" grade 8) to be installed on machine (only available for 45 degree raker) | 2.04 |
| 900-4918-11 | Raker insert bolt (3/4-16 x 2-1/4" grade 8) to be installed on machine (Used for 90 degree & 30 tooth head rakers) | 1.79 |
| 900-9915-23 | 34 1/2 degree chipper knife (1/2" x 2 1/8" x 4") to be installed on machine (Model 1680 to 3680) ((26 required for 1680, 2680 and 3680 can have 30 or 60. If 30 knives are selected, you must also select 30 blank weight blocks)) | 15.30 |
| 900-9915-24 | Wear block for chipper knife set-up to be installed on machine. To be used in most applications, including Bio-Sawdust. (To be selected in lieu of counter-knife for these applications). | 7.65 |
| 900-9915-01 | 2" wide blank fan tooth to be installed on machine (30 or 60 tooth mills) | 14.03 |
| 977-2012-00 | HD Forged Raker | 21.42 |
| SCREENS | | |
| 977-200536 | 1/2" thick, 3/4" modified diamond screen to be installed on machine | 2295.00 |
| 977-200520 | 1/2" thick, 5/8" modified diamond screen to be installed on machine | 2529.60 |
| 977-200001 | 3/4" thick, 1" modified diamond screen to be installed on machine | 2259.30 |
| 977-200002 | 3/4" thick, 1-1/2" modified diamond screen to be installed on machine | 1856.40 |
| 977-200003 | 3/4" thick, 2" modified diamond screen to be installed on machine | 1994.10 |
| 977-200004 | 3/4" thick ,3" modified diamond screen to be installed on machine | 1785.00 |
| 977-200005 | 3/4" thick, 4" modified diamond screen to be installed on machine | 1744.20 |
| 977-200006 | 3/4" thick, 5" modified diamond screen to be installed on machine | 1677.90 |
| 977-200007 | 3/4" thick, 6" modified diamond screen to be installed on machine | 1667.70 |
| 977-200008 | 3/4" thick, 7" modified diamond screen to be installed on machine | 1662.60 |
| 977-200009 | 3/4" thick, 1" round screen to be installed on machine | 2244.00 |
| 977-200010 | 3/4" thick, 2" round screen to be installed on machine | 1800.30 |
| 977-200011 | 3/4" thick, 3" round screen to be installed on machine | 1754.40 |
| 977-200012 | 3/4" thick, 4" round screen to be installed on machine | 1662.60 |
| 977-200013 | 3/4" thick, 5" round screen to be installed on machine | 1520.82 |

| | | |
|-------------------------------|---|----------------|
| GATES | | |
| 977-200537 | 1/2" thick, 3/4" modified diamond drop gate to be installed on machine | 1218.90 |
| 977-200574 | 5/8" Diamond Gate Assembly (18" tall, 1 1/2" Pins) to be installed on machine | 1834.98 |
| 977-200783 | Gate- 18" Tall, 2" Square Baffle, Split Pin (to be installed on machine) | 1975.74 |
| 977-200784 | Gate- 18" Tall, 4" Diamond, Split Pin (to be installed on machine) | 1218.90 |
| 977-200893 | Gate - 2" Round, 18" Tall, Bolt in arms, short spools (to be installed on machine) | 1485.12 |
| 977-200894 | Gate - 3" Round, 18" Tall, bolt in arms, short spools (to be installed on machine) | 1515.72 |
| 977-200977 | 3" Round hole, 3/4" thick, 18" tall gate (to be installed on machine) | 1450.44 |
| 977-201026 | 1" Modified diamond, 18" gate (to be installed on machine) | 2105.28 |
| 977-201027 | 2" Modified diamond, 18" gate (to be installed on machine) | 1626.90 |
| 977-201028 | 3" Modified diamond, 18" gate (to be installed on machine) | 1845.18 |
| 977-201029 | 5" Modified diamond, 18" gate (to be installed on machine) | 1664.64 |
| 977-201030 | 6" Modified diamond, 18" gate (to be installed on machine) | 1659.54 |
| 977-201031 | 1" Round gate, 18" gate (to be installed on machine) | 2102.22 |
| 977-201032 | 1" Square gate, 18" gate (to be installed on machine) | 2102.22 |
| 977-201033 | 3" Square gate, 18" gate (to be installed on machine) | 1742.16 |
| ADD-ON OPTIONS | | |
| Feed System Options | | |
| OPTION-978-1003- | Proportional Hydraulic feed System in lieu of standard (must select fluid clutch) - 2680 Towable | 8670.00 |
| Engine Related Options | | |
| 977-100435 | Proheat Engine Heater | 5839.50 |
| 990-100211 | Engine pre-cleaner - Engine Air | 581.40 |
| Discharge Options | | |
| 990-100552 | 30' long x 4' wide single speed (280 FPM) folding discharge system. (Has an approximate stacking height of 17' 6") | 8256.90 |
| 990-100690 | Magnetic head pulley | 6375.00 |
| 978-200230 | 2680/3680 Discharge Hopper/Funnel | 1300.50 |
| Hydraulic Options | | |
| 990-1012-21 | Infeed and feed wheel flow control kit (Must select feed speed drive package option on Model 2680's) | 1116.90 |
| Miscellaneous Options | | |
| OPTION-977-1008- | 36 point automatic greaser system with timer (Points greased include auger bearings, discharge bearings, discharge shaker roller bearings, and yoke pivot pins) | 6987.00 |
| 990-1014-37 | Electric flow control kit for infeed and feedwheel | 4845.00 |
| 977-200642 | Stationary unit kit to be shipped loose with machine (Note: price does not include kit installation, this would need to be quoted separately if installation is needed by Bandit) (Unit will be transported on a flatbed and customer will be responsible for u | 5094.90 |
| OPTION-978-5000- | Speedaire / Campbell Hausfeld air compressor with 13 horsepower Honda gas engine, along with hose reel and 50' hose. Also Includes one M7 impact wrench with applicable sockets for changing teeth and cutterbodies | 7940.70 |

| | | |
|---------------------------|--|------------------|
| Bandit Industries | | |
| MODEL 2680XP | BEAST RECYCLER | |
| BASE PRICE | | |
| MODEL-2680 | Model 2680XP - Beast Recycler | 284529.00 |
| STANDARD EQUIPMENT | | |
| STANDARD | Horizontal feed with a 42" diameter x 63" wide cutter mill | 0.00 |
| STANDARD | Replaceable cutter anvil | 0.00 |
| STANDARD | 24" diameter x 60" wide top feed wheel. Driven by (1) 12.2 cubic inch hydraulic motor with gearbox. Also features 1 3/4" feed wheel teeth located around and on sides of feed wheel. | 0.00 |
| STANDARD | Reversing Auto Feed System | 0.00 |
| STANDARD | Debris augers | 0.00 |
| STANDARD | Tether remote control with 50' of cord (Controls yoke up, infeed conveyor forward/reverse, discharge conveyor start/stop, engine throttle, and engine e-stop). | 0.00 |
| STANDARD | 13' 6" long x 60" wide double slat design track-type infeed conveyor bed chain with single speed drive (20 FPM). Driven by (1) 24 cu in hydraulic motor with gear box / chain drive combination. | 0.00 |
| STANDARD | Electric over hydraulic shut down switches located on all four corners of machine | 0.00 |
| STANDARD | High capacity fold away radiator debris screen | 0.00 |
| STANDARD | 18' long x 4' wide single speed (280 FPM) stationary discharge system. (Has an approximate stacking height of 12' 5") | 0.00 |
| STANDARD | 150 gallon hydraulic tank with magnetic drain plug and aluminum fluid sight gauge | 0.00 |
| STANDARD | 160 gallon fuel tank with magnetic drain plug and aluminum fluid sight gauge | 0.00 |
| STANDARD | Single front hydraulic stabilizer | 0.00 |
| STANDARD | 24 volt system with rubber mounted LED taillights, 7 prong replaceable coiled power cord & protected heavy-duty wiring with junction box, and LED clearance lights with reflectors. Also includes (2) 1400 CCA batteries | 0.00 |
| STANDARD | Safety DVD, (2) 6" wide x 9" tall Bandit operator's manuals (one paper copy and one waterproof copy tethered to machine) and (1) engine operator's manual | 0.00 |
| STANDARD | Fire extinguisher with mount | 0.00 |
| STANDARD | Lockable control cabinets with engine control panel | 0.00 |
| STANDARD | Screen changing arm | 0.00 |
| STANDARD | Banded Kevlar drive belts with belt shield | 0.00 |
| STANDARD | Liquid dust suppression system with spray nozzles | 0.00 |
| STANDARD | (3) heat actuated fire suppression bombs | 0.00 |
| PAINT | | |
| 333-32273 | Standard Imron Industrial Urethane Bandit Yellow (For Whole Tree Chippers/Beast please specify Chipper Guard paint color or Bolt on parts color) (Requires specification) | 0.00 |
| 333-23662 | Standard Imron Industrial Urethane Alert Orange (For Whole Tree Chippers/Beast please specify Chipper Guard paint color or Bolt on parts color) (Requires specification) | 0.00 |

| | | |
|-------------------------|---|------------------|
| 333-28982 | Standard Imron Industrial Urethane Cat. Yellow (For Whole Tree Chippers/Beast please specify Chipper Guard paint color or Bolt on parts color) (Requires specification) | 0.00 |
| 333-28984 | Standard Imron Industrial Urethane Green (For Whole Tree Chippers/Beast please specify Chipper Guard paint color or Bolt on parts color) (Requires specification) | 0.00 |
| 333-67632 | Standard Imron Industrial Urethane White (For Whole Tree Chippers/Beast please specify Chipper Guard paint color or Bolt on parts color) (Requires specification) | 0.00 |
| N0001 | Standard Imron Industrial Urethane Black (For Whole Tree Chippers/Beast please specify Chipper Guard paint color or Bolt on parts color) (Requires specification) | 0.00 |
| 990-100322 | Special Imron Industrial Paint (please specify paint color and number) (Requires specification) | 2504.10 |
| 990-100323 | Special Imron 5000 Paint (please specify paint color and number) (Requires specification) | 5508.00 |
| ENGINE | | |
| 990-RC1273-854 | Caterpillar C13, 475 horsepower without clutch - Tier 4 FINAL - Includes 2 position reversing fan and 2 year / 2,000 hour engine warranty | 118881.00 |
| 990-RC1263-844 | Caterpillar C15, 540 horsepower without clutch - Tier 4 FINAL - Includes 2 position reversing fan and 2 year / 2,000 hour engine warranty | 137445.00 |
| CLUTCH | | |
| OPTION-982-10011 | HPT012 dry clutch (Push button engage / self adjusting, does not require a coupling or aux tank) (Beast Units) (Can only be used on engines 540 horsepower and below) (For use on 24 volt engines) | 16830.00 |
| OPTION-982-10011 | HPT012 PT Tech fluid clutch (Can only be used on engines 540 horsepower and below) (For use on 24 volt engines) | 29529.00 |
| 977-100335 | HPT014 PT Tech fluid clutch (476 to 765 hp) | 30829.50 |
| 977-100334 | HPT015 PT Tech fluid clutch (766 to 1,200 hp) | 31747.50 |
| BEAST PACKAGE | | |
| 977-100176 | Shingle machine set-up (Includes A4800 high wear resistant hood, fluted discharge idler wheel, wearmax augers, replaceable wear strips on side of housing, chain deflectors on infeed chain. (Must select fluid clutch with high drive options). | 11148.60 |
| 990-100554 | 42" diameter hydraulic thrower for loading end opening chip vans or broadcasting chips over a site. Unit is mounted at the end of the discharge conveyor and will swing 25 degrees side to side (50 degrees total), 34 degrees up and 12 degrees down. (Note di | 40035.00 |
| OPTION-978-10018 | 30' long x 4' wide height adjustable discharge system. Discharge will go down 20 degrees and up 32 degrees. Also includes magnetic head pulley located at the end of the discharge. (Has a maximum approximate stacking height of 15'). | 15631.50 |
| OPTION-978-10029 | 18' discharge conveyor with over the top secondary conveyor (When discharge is fully extended, unit will have a stacking height of 16' 4") | 19374.90 |
| DRIVE SYSTEM | | |
| 990-1017-36 | Standard mill set-up for engines 540 horsepower and below | 0.00 |

| | | |
|--------------------------|---|-----------------|
| OPTION-978-10029 | High horsepower cutterhead option for engines above 540 horsepower (Includes a 4 5/16" shaft in lieu of 4" shaft and 1" in lieu of 1/2" cutterbody support arms on one side) | 4845.00 |
| AXLE | | |
| 990-100638 | (2) 25,000 pound air brake axles | 0.00 |
| OPTION-978-10004 | (3) 25,000 pound air brake axles | 4590.00 |
| OPTION-978-10009 | (2) Special 25,000 overseas/narrow air brake axles with CE certified brake linings(Must be selected to keep machines under 108" wide and for engines 440 horsepower and below) | 2805.00 |
| OPTION-978-10014 | (3) 25,000 overseas/narrow air brake axles with CE certified brake linings in lieu of tandem axles (Must be selected to keep machines under 108" wide and for engines above 440 horsepower) | 8109.00 |
| TIRES/RIMS | | |
| 990-100655 | (4) 315/80R 22.5, 20 ply tires mounted on 10-bolt aluminum rims | 0.00 |
| 990-100656 | (6) 315/80R 22.5, 20 ply tires mounted on 10-bolt aluminum rims | 3258.90 |
| OPTION-978-10030 | (6) 385/65R 22.5, 16 ply tires mounted on 10-bolt aluminum rims | 4972.50 |
| 990-100499 | (8) 11R x 22.5, 16 ply tires mounted on 10-bolt steel dual rims | 1249.50 |
| 990-100657 | (12) 11R x 22.5, 16 ply tires mounted on 10-bolt steel dual rims | 3687.30 |
| HITCH | | |
| 990-100931 | 3" pintle hitch with safety chains, slip hooks, and 7 prong replaceable coiled power cord | 0.00 |
| 977-100522 | Wrap around fifth wheel hook up (Must be selected to get machine within 98" wide) | 7395.00 |
| BEAST HEAD | | |
| 990-1017-61 | 60 tooth cuttermill | 0.00 |
| OPTION-977-1007- | 30 tooth cuttermill | -2550.00 |
| OPTION-977-1007- | Chipper drum with anvil and hardware to switch between 4 or 8 knives (Please specify 4 or 8 knife) (Note: with this option selected you can skip the cutterbody and tooth sections) (does NOT include standard mill) (Requires specification) | 34170.00 |
| OPTION-977-1000- | Chipper drum with anvil and hardware to switch between 4 or 8 knives (Please specify 4 or 8 knife) (Note: with this option selected you can skip the cutterbody and tooth sections) (does include cost of standard mill) (Requires specification) | 61047.00 |
| OPTION-977-1007- | 20 Knife Micro-Drum (Note: with this option selected you can skip the cutterbody and tooth sections) (does NOT include standard mill) | 40545.00 |
| BEAST CUTTERBODY | | |
| 977-2012-34 | Tooth / Knife style cutterbody to be installed on machine (30 OR 60 required for full set) | 107.10 |
| 977-304720 | Replaceable raker style cutterbody to be installed on machine, must select rakers and raker insert bolts (60 tooth mill only) | 76.50 |
| 977-3061-62 | Replaceable raker style cutterbody to be installed on machine, must select rakers and raker insert bolts (30 tooth mill only) | 127.50 |
| BEAST TEETH/KNIFE | | |
| 900-9904-61 | 1" XT carbide splitter tooth to be installed on machine (60 tooth mill only) | 18.36 |
| 900-9904-62 | 1" XT carbide forged splitter fan tooth to be installed on machine (60 tooth mill only) | 21.17 |

| | | |
|--------------------|--|--------------|
| 900-9904-95 | 1" XT blunt-nose carbide splitter fan forged tooth to be installed on machine (60 tooth mill only) | 21.17 |
| 900-9914-93 | 1" XT carbide tooth with double thick carbide to be installed on machine (60 tooth mill only) | 16.83 |
| 900-9911-62 | 1" HD cutter tooth with fan to be installed on machine (60 tooth mill only) | 20.91 |
| 900-9910-92 | 1" XT Short Shingle fan tooth (pointed) to be installed on machine (60 tooth mill only) | 23.21 |
| 900-9911-04 | 1" XT Short Shingle tooth (pointed) to be installed on machine (60 tooth mill) | 19.89 |
| 900-9914-75 | 1" Shingle splitter tooth to be installed on machine (60 tooth mill only) | 17.85 |
| 900-9912-09 | 1" Shingle splitter fan tooth to be installed on machine (60 tooth mill only) | 20.40 |
| 900-9911-60 | 1" NR26 cutter tooth to be installed on machine (60 tooth mill only) | 20.91 |
| 900-9914-96 | Double splitter tooth to be installed on machine (30 or 60 tooth mills) | 50.49 |
| 900-9911-61 | 1" NR26 Fan tooth to be installed on machine (60 tooth mill only) | 24.23 |
| 900-9914-99 | Double NR26 tooth to be installed on machine (30 or 60 tooth mills) | 54.57 |
| 900-9914-97 | Double flat carbide cutter tooth to be installed on machine (30 or 60 tooth mills) | 45.39 |
| 900-9916-07 | Double shingle tooth to be installed on machine (30 or 60 tooth mills) | 50.49 |
| 900-9915-04 | 2" wide double splitter fan tooth to be installed on machine (30 or 60 tooth mills) | 30.35 |
| 900-9915-03 | Double blunt nose splitter tooth to be installed on machine (30 or 60 tooth mills) | 30.60 |
| 900-9915-07 | 2" G55 Sprinkle carbide fan tooth (trash tooth) to be installed on machine (30 or 60 tooth mill) | 20.91 |
| 900-9915-05 | 2" wide double 1" flat carbide fan tooth to be installed on machine (30 or 60 tooth mills) | 29.07 |
| 900-9915-03 | 2" wide double blunt nose splitter fan tooth to be installed on machine (30 or 60 tooth mills) | 30.35 |
| 900-9915-08 | 2" Double NR26 fan tooth (shingle claw) to be installed on machine (30 or 60 tooth mills) | 35.45 |
| 900-9916-06 | 2" Double short shingle fan tooth to be installed on machine (30 or 60 tooth) | 32.64 |
| 977-2012-01 | 90 degree raker to be installed on machine (30 tooth mills only) | 18.62 |
| 977-100056 | 45 degree carbide raker insert to be installed on machine (60 tooth mills only) | 11.22 |
| 977-2011-99 | 90 degree raker to be installed on machine (60 tooth mills only) | 16.58 |
| 977-200817 | HD 6-weld shingle raker to be installed on machine (For shingles applications only) | 25.50 |
| 900-4902-77 | Raker insert bolt (3/4-10 X 2 1/4" grade 8) to be installed on machine (only available for 45 degree raker) | 2.04 |
| 900-4918-11 | Raker insert bolt (3/4-16 x 2-1/4" grade 8) to be installed on machine (Used for 90 degree & 30 tooth head rakers) | 1.79 |
| 900-9915-23 | 34 1/2 degree chipper knife (1/2" x 2 1/8" x 4") to be installed on machine (Model 1680 to 3680) ((26 required for 1680, 2680 and 3680 can have 30 or 60. If 30 knives are selected, you must also select 30 blank weight blocks)) | 15.30 |
| 900-9915-24 | Wear block for chipper knife set-up to be installed on machine. To be used in most applications, including Bio-Sawdust. (To be selected in lieu of counter-knife for these applications). | 7.65 |
| 900-9915-01 | 2" wide blank fan tooth to be installed on machine (30 or 60 tooth mills) | 14.03 |
| 900-4918-01 | 3/4" x 3" stud for chipper knives to be installed on machine (Model 1680 to | 9.44 |
| 900-4914-20 | 3/4-16 flange hex nuts for chipper knives to be installed on machine | 1.89 |
| 977-2012-00 | HD Forged Raker | 21.42 |

| SCREENS | | |
|----------------|--|---------|
| 977-200536 | 1/2" thick, 3/4" modified diamond screen to be installed on machine | 2295.00 |
| 977-200520 | 1/2" thick, 5/8" modified diamond screen to be installed on machine | 2529.60 |
| 977-200001 | 3/4" thick, 1" modified diamond screen to be installed on machine | 2259.30 |
| 977-200002 | 3/4" thick, 1-1/2" modified diamond screen to be installed on machine | 1856.40 |
| 977-200003 | 3/4" thick, 2" modified diamond screen to be installed on machine | 1994.10 |
| 977-200004 | 3/4" thick, 3" modified diamond screen to be installed on machine | 1785.00 |
| 977-200005 | 3/4" thick, 4" modified diamond screen to be installed on machine | 1744.20 |
| 977-200006 | 3/4" thick, 5" modified diamond screen to be installed on machine | 1677.90 |
| 977-200007 | 3/4" thick, 6" modified diamond screen to be installed on machine | 1667.70 |
| 977-200008 | 3/4" thick, 7" modified diamond screen to be installed on machine | 1662.60 |
| 977-200009 | 3/4" thick, 1" round screen to be installed on machine | 2244.00 |
| 977-200010 | 3/4" thick, 2" round screen to be installed on machine | 1800.30 |
| 977-200011 | 3/4" thick, 3" round screen to be installed on machine | 1754.40 |
| 977-200012 | 3/4" thick, 4" round screen to be installed on machine | 1662.60 |
| 977-200013 | 3/4" thick, 5" round screen to be installed on machine | 1520.82 |
| 977-200015 | 3/4" thick, 1" square screen to be installed on machine | 2264.40 |
| 977-200016 | 3/4" thick, 2" square screen to be installed on machine | 1994.10 |
| 977-200017 | 3/4" thick, 3" square screen to be installed on machine | 1958.40 |
| 977-200018 | 3/4" thick, 4" square screen to be installed on machine | 1703.40 |
| 977-200177 | Demo-green landclearing/C&D screen to be installed on machine | 1035.30 |
| 977-200345 | 3/4" thick, 1" square baffle screen to be installed on machine | 3411.90 |
| 977-200290 | 3/4" thick, 1 1/2" square baffle screen to be installed on machine | 3253.80 |
| 977-200254 | 3/4" thick, 2" square baffle screen to be installed on machine | 2754.00 |
| 977-200410 | 3/4" thick, 3" square baffle screen to be installed on machine | 2621.40 |
| 977-200442 | 3/4" thick, 4" square baffle screen to be installed on machine | 2254.20 |
| 977-200303 | 3/4" thick, 1-1/2" round screen to be installed on machine | 2397.00 |
| 977-201166 | Screen - Chip Breaker Upper Section Assy - Wide Spacing to be installed on machine | 2152.20 |
| GATES | | |
| 977-200537 | 1/2" thick, 3/4" modified diamond drop gate to be installed on machine | 1218.90 |
| 977-200574 | 5/8" Diamond Gate Assembly (18" tall, 1 1/2" Pins) to be installed on machine | 1834.98 |
| 977-200783 | Gate- 18" Tall, 2" Square Baffle, Split Pin (to be installed on machine) | 1975.74 |
| 977-200784 | Gate- 18" Tall, 4" Diamond, Split Pin (to be installed on machine) | 1218.90 |
| 977-200893 | Gate - 2" Round, 18" Tall, Bolt in arms, short spools (to be installed on machine) | 1485.12 |
| 977-200894 | Gate - 3" Round, 18" Tall, bolt in arms, short spools (to be installed on machine) | 1515.72 |
| 977-200977 | 3" Round hole, 3/4" thick, 18" tall gate (to be installed on machine) | 1450.44 |
| 977-201026 | 1" Modified diamond, 18" gate (to be installed on machine) | 2105.28 |
| 977-201027 | 2" Modified diamond, 18" gate (to be installed on machine) | 1626.90 |
| 977-201028 | 3" Modified diamond, 18" gate (to be installed on machine) | 1845.18 |
| 977-201029 | 5" Modified diamond, 18" gate (to be installed on machine) | 1664.64 |
| 977-201030 | 6" Modified diamond, 18" gate (to be installed on machine) | 1659.54 |
| 977-201031 | 1" Round gate, 18" gate (to be installed on machine) | 2102.22 |
| 977-201032 | 1" Square gate, 18" gate (to be installed on machine) | 2102.22 |
| 977-201033 | 3" Square gate, 18" gate (to be installed on machine) | 1742.16 |

| | | |
|----------------------------------|---|-----------------|
| 977-201054 | 1 1/2" Modified diamond, 18" gate (to be installed on machine) | 2059.38 |
| 977-201055 | 2" Square, 18" gate (to be installed on machine) | 2007.36 |
| 977-201056 | 2" Round, 18" Gate (to be installed on machine) | 2129.76 |
| 977-201177 | Chip breaker bottom section to be installed on machine | 2080.80 |
| ADD-ON OPTIONS | | |
| Feed System Options | | |
| 977-100337 | 29 1/2" diameter x 60" wide top feed wheel. Also features 1 3/4" feed wheel teeth located around and on sides of feed wheel. | 13254.90 |
| 990-100527 | Radio remote control with tether remote back-up and 50' of cord (Controls yoke up, infeed forward / reverse, infeed / discharge speed, engine throttle, fan purge and engine e-stop). | 4207.50 |
| OPTION-978-1003- | Proportional Hydraulic feed System in lieu of standard (must select fluid clutch) - 2680 Towable | 8670.00 |
| 977-100429 | 875 RPM cuttermill in lieu of standard | 1300.50 |
| Coloring Options | | |
| OPTION-983-20034 | ERCP250 coloring system with 1/3 hp 220v three phase electric variable speed weather resistant motor and pump | 13254.90 |
| Infeed Options | | |
| 977-100189 | Hydraulic infeed chain lock | 775.20 |
| OPTION-977-1007- | Add infeed chain scraper for snow/ice environments | 127.50 |
| Tire Options | | |
| OPTION-978-10030 | Spare 315/80R Tire with mount | 2116.50 |
| Engine Related Options | | |
| 977-100435 | Proheat Engine Heater | 5839.50 |
| 990-100211 | Engine pre-cleaner - Engine Air | 581.40 |
| 977-100508 | Critical grade silencer for C18 engines | 2907.00 |
| OPTION-978-1003- | Dual air cleaners for Cat C13 to C18 tier 3 engines | 2680.56 |
| Discharge Options | | |
| 990-100552 | 30' long x 4' wide single speed (280 FPM) folding discharge system. (Has an approximate stacking height of 17' 6") | 8256.90 |
| 990-100690 | Magnetic head pulley | 6375.00 |
| 978-200230 | 2680/3680 Discharge Hopper/Funnel | 1300.50 |
| OPTION-977-10067 | Discharge conveyor scale option | 6655.50 |
| OPTION-977-1007- | Overband magnetic separator to be mounted on discharge | 16575.00 |
| Hydraulic Options | | |
| 990-1012-21 | Infeed and feed wheel flow control kit (Must select feed speed drive package option on Model 2680's) | 1116.90 |
| Extended Warranty Options | | |
| 990-100666 | 5 year / 5,000 hour 'Platinum' Caterpillar engine warranty (C15, Tier 4 Final engines only) (For Caterpillar C18 engines) | 13132.50 |
| 990-100845 | 5 year / 5,000 hour 'Platinum' Caterpillar engine warranty (C18, Tier 2 engines only) (For Caterpillar C15 engines) | 9690.00 |
| 990-1017-51 | 5 year / 5,000 hour 'Platinum' Caterpillar engine warranty (C18, Tier 4 Final engines only) | 13183.50 |
| Trailer Related Options | | |

| | | |
|----------------------------------|---|-----------------|
| 990-100551 | Auto walk system, moves unit with front wheel provided (Note: front wheel does not turn) | 14127.00 |
| Miscellaneous Options | | |
| OPTION-977-1008- | 36 point automatic greaser system with timer (Points greased include auger bearings, discharge bearings, discharge shaker roller bearings, and yoke pivot pins) | 6987.00 |
| 977-800134 | (2) 12" LED utility cabinet lights | 504.90 |
| 977-800135 | (4) 1400L trapezoid work lights. (2) to will be mounted on infeed and (2) will be mounted on discharge | 1830.90 |
| OPTION-977-5000- | Speedaire / Campbell Hausfeld air compressor with 13 horsepower Honda gas engine, along with hose reel and 50' hose. Also Includes one M7 impact wrench with applicable sockets for changing teeth and cutterbodies | 7155.30 |
| Beast Cutterbody Options | | |
| 977-304720 | Replaceable raker style cutterbody (60 tooth mill only) to be shipped loose | 76.50 |
| 977-3061-62 | Replaceable raker style cutterbody (30 tooth mill only) to be shipped loose | 127.50 |
| Beast Teeth/Knife Options | | |
| 900-9904-61 | XT carbide splitter tooth to be shipped loose (Only available with cutterbodies 977-200835 and 977-304720) | 18.36 |
| 900-9904-62 | XT carbide forged splitter fan tooth to be shipped loose(Only available with cutterbodies 977-200835 and 977-304720) | 22.95 |
| 900-9911-62 | 1" HD Cutter tooth with fan to shipped loose (Only available with cutterbodies 977-200835 and 977-304720) | 21.93 |
| 900-9904-95 | XT blunt-nose carbide forged splitter fan tooth to be shipped loose (Only available with cutterbodies 977-200835 and 977-304720) | 22.95 |
| 900-9914-93 | XT 1" carbide cutter tooth with double thick carbide to be shipped loose (Only available with cutterbodies 977-200835 and 977-304720) | 17.60 |
| 900-9910-92 | Short shingle fan tooth to be shipped loose (Only available with cutterbodies 977-200835 and 977-304720) | 24.48 |
| 900-9911-04 | Short shingle tooth shipped loose (Only available with cutterbodies 977-200835 and 977-304720) | 20.91 |
| 900-9914-75 | Shingle splitter tooth to be shipped loose (Only available with cutterbodies 977-200835 and 977-304720) | 17.85 |
| 900-9912-09 | Shingle splitter fan tooth to be shipped loose (Only available with cutterbodies 977-200835 and 977-304720) | 20.40 |
| 900-9911-60 | NR26 Tooth to be shipped loose (Only available with cutterbodies 977-200835 and 977-304720) | 21.93 |
| 900-9911-61 | NR26 Fan tooth to be shipped loose (Only available with cutterbodies 977-200835 and 977-304720) | 26.01 |
| 900-9914-99 | Double NR26 Insert for knife style cutter body to be shipped loose (Only available with cutterbodies 977-200835 and 977-304720) | 46.41 |
| 900-9914-96 | Double splitter tooth insert for knife style cutter body to be shipped loose (only available with knife style cutterbody) | 50.49 |
| 900-9914-97 | Double flat carbide cutter insert for knife style cutter body to be shipped loose (only available with cutterbody 977-2012-34) | 38.76 |
| 900-9915-03 | Double blunt nose splitter insert for knife style cutter body to be shipped loose (only available with cutterbody 977-2012-34) | 30.60 |

| | | |
|-----------------------|---|----------------|
| 900-9916-07 | Double shingle insert for knife style cutter body to be shipped loose (only available with cutterbody 977-2012-34) | 39.78 |
| 900-9915-04 | 2" wide double splitter fan tooth to be shipped loose (Only available with cutterbodies 977-200835 and 977-304720) | 33.66 |
| 900-9915-05 | 2" Double flat carbide cutter fan tooth to be shipped loose (Only available with cutterbodies 977-200835 and 977-304720) | 31.62 |
| 900-9915-07 | 2" G55 Sprinkle carbide fan tooth (trash tooth) to be shipped loose (Only available with cutterbodies 977-200835 and 977-304720) | 23.46 |
| 900-9915-08 | 2" Double NR26 fan tooth (shingle claw) to be shipped loose (Only available with cutterbodies 977-200835 and 977-304720) | 38.76 |
| 900-9915-03 | 2" Double blunt nose splitter fan tooth to be shipped loose (Only available with cutterbodies 977-200835 and 977-304720) | 32.64 |
| 900-9916-06 | 2" Double short shingle fan tooth to be shipped loose (Only available with cutterbodies 977-200835 and 977-304720) | 34.17 |
| 977-100056 | 45 degree carbide raker insert (for logs and chunk wood) to be shipped loose (only available with 977-304720) | 11.22 |
| 977-200817 | HD 6-weld shingle raker to be shipped loose (Model 2680 & 3680) (only available with 977-304720) | 25.50 |
| 900-4918-11 | 3/4-16 X 2-1/4 G8 HEX BOLT BULK (Shipped Loose) | 2.30 |
| 900-9915-23 | 34 1/2 degree chipper knife (1/2" x 2 1/8 x 4") to be shipped loose (Model 1680 to 3680) (Model 1680 to 3680) (only available with cutterbodies 977-2012-34 or 977-304473) | 15.30 |
| 900-9915-24 | Counter knife blank to be shipped loose. To be used in most applications, including Bio-Sawdust. (To be selected in lieu of counter-knife for these applications). (only available with cutterbodies 977-2012-34 or 977-304473) | 7.65 |
| 900-9915-01 | Blank fan tooth for chipper knife set-up (use with 30 teeth or knives on 60 tooth drum) to be shipped loose (Only available with cutterbodies 977-200835 and 977-304720) | 14.03 |
| 900-4918-01 | 3/4" x 3" stub for chipper knives to be shipped loose (only available with cutterbodies 977-2012-34 or 977-304473) | 9.44 |
| 900-4914-20 | 3/4-16 flange hex nuts for chipper knives to be shipped loose (only available with cutterbodies 977-2012-34 or 977-304473) | 1.89 |
| Screen Options | | |
| 977-200536 | 1/2" thick, 3/4" modified diamond screen to be shipped loose | 2295.00 |
| 977-200001 | 3/4" thick, 1" modified diamond screen to be shipped loose | 2259.30 |
| 977-200002 | 3/4" thick, 1-1/2" modified diamond screen to be shipped loose | 1856.40 |
| 977-200003 | 3/4" thick, 2" modified diamond screen to be shipped loose | 1994.10 |
| 977-200004 | 3/4" thick ,3" modified diamond screen to be shipped loose | 1785.00 |
| 977-200005 | 3/4" thick, 4" modified diamond screen to be shipped loose | 1744.20 |
| 977-200006 | 3/4" thick, 5" modified diamond screen to be shipped loose | 1677.90 |
| 977-200007 | 3/4" thick, 6" modified diamond screen to be shipped loose | 1667.70 |
| 977-200008 | 3/4" thick, 7" modified diamond screen to be shipped loose | 1662.60 |
| 977-200009 | 3/4" thick, 1" round screen to be shipped loose | 2244.00 |
| 977-200010 | 3/4" thick, 2" round screen to be shipped loose | 1800.30 |
| 977-200011 | 3/4" thick, 3" round screen to be shipped loose | 1754.40 |
| 977-200012 | 3/4" thick, 4" round screen to be shipped loose | 1662.60 |

| | | |
|---------------------------|---|---------|
| 977-200015 | 3/4" thick, 1" square screen to be shipped loose | 2264.40 |
| 977-200016 | 3/4" thick, 2" square screen to be shipped loose | 1994.10 |
| 977-200017 | 3/4" thick, 3" square screen to be shipped loose | 1958.40 |
| 977-200018 | 3/4" thick, 4" square screen to be shipped loose | 1703.40 |
| 977-200177 | Demo-green landclearing/C&D screen to be shipped loose | 1035.30 |
| 977-200345 | 3/4" thick, 1" square baffle screen to be shipped loose | 3411.90 |
| 977-200290 | 3/4" thick, 1 1/2" square baffle screen to be shipped loose | 3253.80 |
| 977-200254 | 3/4" thick, 2" square baffle screen to be shipped loose | 2754.00 |
| 977-200410 | 3/4" thick, 3" square baffle screen to be shipped loose | 2621.40 |
| 977-200442 | 3/4" thick, 4" square baffle screen to be shipped loose | 2254.20 |
| 977-200520 | 1/2" thick, 5/8" modified diamond screen to be shipped loose | 2529.60 |
| 977-201166 | Screen - Chip Breaker Upper Section Assy - Wide Spacing to be shipped loose | 2152.20 |
| Beast Gate Options | | |
| 977-200537 | 1/2" thick, 3/4" modified diamond drop gate to be shipped loose | 1218.90 |
| 977-200092 | 3/4" thick, 1" modified diamond drop gate to be shipped loose | 1116.90 |
| 977-200093 | 3/4" thick, 1-1/2" modified diamond drop gate to be shipped loose | 1071.00 |
| 977-200094 | 3/4" thick, 2" modified diamond drop gate to be shipped loose | 1045.50 |
| 977-200096 | 3/4" thick, 4" modified diamond drop gate to be shipped loose | 1020.00 |
| 977-200097 | 3/4" thick, 5" modified diamond drop gate to be shipped loose | 1173.00 |
| 977-200098 | 3/4" thick, 1" round drop gate to be shipped loose | 1060.80 |
| 977-200099 | 3/4" thick, 2" round drop gate to be shipped loose | 1055.70 |
| 977-200100 | 3/4" thick, 3" round drop gate to be shipped loose | 1050.60 |
| 977-200101 | 3/4" thick, 1" square drop gate to be shipped loose | 1096.50 |
| 977-200102 | 3/4" thick, 2" square drop gate to be shipped loose | 1101.60 |
| 977-200103 | 3/4" thick, 3" square drop gate to be shipped loose | 1045.50 |
| 977-200553 | 3/4" thick, 1" square baffle drop gate to be shipped loose | 1810.50 |
| 977-200509 | 3/4" thick, 2" square baffle drop gate to be shipped loose | 1683.00 |
| 977-200441 | 3/4" thick, 3" square baffle drop gate to be shipped loose | 1473.90 |
| 977-200671 | 1/2" thick, 5/8" modified diamond drop gate to be shipped loose | 1275.00 |
| 977-200574 | 5/8" Diamond Gate Assembly (18" tall, 1 1/2" Pins) ship loose | 1834.98 |
| 977-200783 | Gate- 18" Tall, 2" Square Baffle, Split Pin (to be shipped loose) | 1975.74 |
| 977-200784 | Gate- 18" Tall, 4" Diamond, Split Pin (to be shipped loose) | 1218.90 |
| 977-201056 | Gate - 2" Round, 18" Tall, Bolt in arms, short spools (to be shipped loose) | 1485.12 |
| 977-200894 | Gate - 3" Round, 18" Tall, bolt in arms, short spools (to be shipped loose) | 1515.72 |
| 977-200977 | 3" Round hole, 3/4" thick, 18" tall gate (to be shipped loose) | 1450.44 |
| 977-201026 | 1" Modified diamond, 18" gate (to be shipped loose) | 2105.28 |
| 977-201027 | 2" Modified diamond, 18" gate (to be shipped loose) | 1626.90 |
| 977-201028 | 3" Modified diamond, 18" gate (to be shipped loose) | 1845.18 |
| 977-201029 | 5" Modified diamond, 18" gate (to be shipped loose) | 1664.64 |
| 977-201030 | 6" Modified diamond, 18" gate (to be shipped loose) | 1659.54 |
| 977-201031 | 1" Round gate, 18" gate (to be shipped loose) | 2102.22 |
| 977-201032 | 1" Square gate, 18" gate (to be shipped loose) | 2102.22 |
| 977-201033 | 3" Square gate, 18" gate (to be shipped loose) | 1742.16 |
| 977-201054 | 1 1/2" Modified diamond, 18" gate (to be shipped loose) | 2059.38 |
| 977-201055 | 2" Square, 18" gate (to be shipped loose) | 2007.36 |
| 977-201056 | 2" Round, 18" Gate (to be shipped loose) | 2129.76 |

| | | |
|------------|---|---------|
| 977-201177 | Chip breaker bottom section to be shipped loose | 2080.80 |
|------------|---|---------|

| | | |
|---------------------------|--|------------------|
| Bandit Industries | | |
| MODEL 2680XP | ELECTRIC BEAST RECYCLER | |
| BASE PRICE | | |
| MODEL-2680E | Model 2680XP Electric - Beast Recycler | 276802.50 |
| STANDARD EQUIPMENT | | |
| STANDARD | Horizontal feed with a 42" diameter x 63" wide cutter mill | 0.00 |
| STANDARD | Replaceable cutter anvil | 0.00 |
| STANDARD | 24" diameter x 60" wide top feed wheel. Driven by (1) 12.2 cubic inch hydraulic motor with gearbox. Also features 1 3/4" feed wheel teeth located around and on sides of feed wheel. | 0.00 |
| STANDARD | Reversing Auto Feed System | 0.00 |
| STANDARD | Debris augers | 0.00 |
| STANDARD | Tether remote control with 50' of cord (Controls yoke up, infeed conveyor forward/reverse, discharge conveyor start/stop, engine throttle, and engine e-stop). | 0.00 |
| STANDARD | 13' 6" long x 60" wide double slat design track-type infeed conveyor bed chain with single speed drive (20 FPM). Driven by (1) 24 cu in hydraulic motor with gear box / chain drive combination. | 0.00 |
| STANDARD | Electric over hydraulic shut down switches located on all four corners of machine | 0.00 |
| STANDARD | 18' long x 4' wide single speed (280 FPM) stationary discharge system. (Has an approximate stacking height of 12' 5") | 0.00 |
| STANDARD | 150 gallon hydraulic tank with magnetic drain plug and aluminum fluid sight gauge | 0.00 |
| STANDARD | Single front hydraulic stabilizer | 0.00 |
| STANDARD | 24 volt system with rubber mounted LED taillights, 7 prong replaceable coiled power cord & protected heavy-duty wiring with junction box, and LED clearance lights with reflectors. Also includes (2) 1400 CCA batteries | 0.00 |
| STANDARD | Safety DVD, (2) 6" wide x 9" tall Bandit operator's manuals (one paper copy and one waterproof copy tethered to machine) and (1) engine operator's manual | 0.00 |
| STANDARD | Fire extinguisher with mount | 0.00 |
| STANDARD | Lockable control cabinets with engine control panel | 0.00 |
| STANDARD | Screen changing arm | 0.00 |
| STANDARD | Banded Kevlar drive belts with belt shield | 0.00 |
| STANDARD | Liquid dust suppression system with spray nozzles | 0.00 |
| PAINT | | |
| 333-32273 | Standard Imron Industrial Urethane Bandit Yellow (For Whole Tree Chippers/Beast please specify Chipper Guard paint color or Bolt on parts color) (Requires specification) | 0.00 |
| 333-23662 | Standard Imron Industrial Urethane Alert Orange (For Whole Tree Chippers/Beast please specify Chipper Guard paint color or Bolt on parts color) (Requires specification) | 0.00 |
| 333-28984 | Standard Imron Industrial Urethane Green (For Whole Tree Chippers/Beast please specify Chipper Guard paint color or Bolt on parts color) (Requires specification) | 0.00 |

| | | |
|-------------------------|---|-----------------|
| 333-28982 | Standard Imron Industrial Urethane Cat. Yellow (For Whole Tree Chippers/Beast please specify Chipper Guard paint color or Bolt on parts color) (Requires specification) | 0.00 |
| 333-67632 | Standard Imron Industrial Urethane White (For Whole Tree Chippers/Beast please specify Chipper Guard paint color or Bolt on parts color) (Requires specification) | 0.00 |
| N0001 | Standard Imron Industrial Urethane Black (For Whole Tree Chippers/Beast please specify Chipper Guard paint color or Bolt on parts color) (Requires specification) | 0.00 |
| 990-100322 | Special Imron Industrial Paint (please specify paint color and number) (Requires specification) | 2504.10 |
| 990-100323 | Special Imron 5000 Paint (please specify paint color and number) (Requires specification) | 5508.00 |
| ENGINE | | |
| ELECTRIC-300 | 300 horsepower WEG electric motor, with a 50 horsepower electric pump drive motor and panel, soft start panel for main motor, design "A" torque for maximum performance, three phase (60 Hertz), 208-230/460, or 460 volt options, enclosed fan (water and dust | 45135.00 |
| ELECTRIC-350 | 350 horsepower WEG electric motor, with a 50 horsepower electric pump drive motor and panel, soft start panel for main motor, design "A" torque for maximum performance, three phase (60 Hertz), 208-230/460, or 460 volt options, enclosed fan (water and dust | 54054.90 |
| ELECTRIC-400 | 400 horsepower WEG electric motor, with a 50 horsepower electric pump drive motor and panel, soft start panel for main motor, design "A" torque for maximum performance, three phase (60 Hertz), 208-230/460, or 460 volt options, enclosed fan (water and dust | 57706.50 |
| ELECTRIC-500 | 500 horsepower WEG electric motor, with a 50 horsepower electric pump drive motor and panel, soft start panel for main motor, design "A" torque for maximum performance, three phase (60 Hertz), 208-230/460, or 460 volt options, enclosed fan (water and dust | 66804.90 |
| ELECTRIC-250(2) | (2) 250 horsepower WEG electric motor, with a 50 horsepower electric pump drive motor and panel, soft start panel for main motor, design "A" torque for maximum performance, three phase (60 Hertz), 208-230/460, or 460 volt options, enclosed fan (water and | 71394.90 |
| BEAST PACKAGE | | |
| 977-100176 | Shingle machine set-up (Includes A4800 high wear resistant hood, fluted discharge idler wheel, wearmax augers, replaceable wear strips on side of housing, chain deflectors on infeed chain. (Must select fluid clutch with high drive options). | 11148.60 |
| OPTION-978-10018 | 30' long x 4' wide height adjustable discharge system. Discharge will go down 20 degrees and up 32 degrees. Also includes magnetic head pulley located at the end of the discharge. (Has a maximum approximate stacking height of 15'). | 15631.50 |
| AXLE | | |
| 990-100638 | (2) 25,000 pound air brake axles | 0.00 |
| OPTION-978-10004 | (3) 25,000 pound air brake axles | 4590.00 |
| TIRES/RIMS | | |

| | | |
|--------------------------|---|-----------------|
| 990-100655 | (4) 315/80R 22.5, 20 ply tires mounted on 10-bolt aluminum rims | 0.00 |
| 990-100656 | (6) 315/80R 22.5, 20 ply tires mounted on 10-bolt aluminum rims | 3258.90 |
| 990-100499 | (8) 11R x 22.5, 16 ply tires mounted on 10-bolt steel dual rims | 1249.50 |
| 990-100657 | (12) 11R x 22.5, 16 ply tires mounted on 10-bolt steel dual rims | 3687.30 |
| HITCH | | |
| 990-100931 | 3" pintle hitch with safety chains, slip hooks, and 7 prong replaceable coiled power cord | 0.00 |
| 977-100522 | Wrap around fifth wheel hook up (Must be selected to get machine within 98" wide) | 7395.00 |
| BEAST HEAD | | |
| 990-1017-61 | 60 tooth cuttermill | 0.00 |
| OPTION-977-1007- | 30 tooth cuttermill | -2550.00 |
| OPTION-977-1007- | Chipper drum with anvil and hardware to switch between 4 or 8 knives (Please specify 4 or 8 knife) (Note: with this option selected you can skip the cutterbody and tooth sections) (does NOT include standard mill) (Requires specification) | 34170.00 |
| OPTION-977-1000- | Chipper drum with anvil and hardware to switch between 4 or 8 knives (Please specify 4 or 8 knife) (Note: with this option selected you can skip the cutterbody and tooth sections) (does include cost of standard mill) (Requires specification) | 61047.00 |
| BEAST CUTTERBODY | | |
| 977-2012-34 | Tooth / Knife style cutterbody to be installed on machine (30 OR 60 required for full set) | 107.10 |
| 977-304720 | Replaceable raker style cutterbody to be installed on machine, must select rakers and raker insert bolts (60 tooth mill only) | 76.50 |
| 977-3061-62 | Replaceable raker style cutterbody to be installed on machine, must select rakers and raker insert bolts (30 tooth mill only) | 127.50 |
| BEAST TEETH/KNIFE | | |
| 900-9904-61 | 1" XT carbide splitter tooth to be installed on machine (60 tooth mill only) | 18.36 |
| 900-9904-62 | 1" XT carbide forged splitter fan tooth to be installed on machine (60 tooth mill only) | 21.17 |
| 900-9904-95 | 1" XT blunt-nose carbide splitter fan forged tooth to be installed on machine (60 tooth mill only) | 21.17 |
| 900-9914-93 | 1" XT carbide tooth with double thick carbide to be installed on machine (60 tooth mill only) | 16.83 |
| 900-9911-62 | 1" HD cutter tooth with fan to be installed on machine (60 tooth mill only) | 20.91 |
| 900-9910-92 | 1" XT Short Shingle fan tooth (pointed) to be installed on machine (60 tooth mill only) | 23.21 |
| 900-9911-04 | 1" XT Short Shingle tooth (pointed) to be installed on machine (60 tooth mill) | 19.89 |
| 900-9914-75 | 1" Shingle splitter tooth to be installed on machine (60 tooth mill only) | 17.85 |
| 900-9912-09 | 1" Shingle splitter fan tooth to be installed on machine (60 tooth mill only) | 20.40 |
| 900-9911-60 | 1" NR26 cutter tooth to be installed on machine (60 tooth mill only) | 20.91 |
| 900-9911-61 | 1" NR26 Fan tooth to be installed on machine (60 tooth mill only) | 24.23 |
| 900-9914-99 | Double NR26 tooth to be installed on machine (30 or 60 tooth mills) | 54.57 |
| 900-9914-96 | Double splitter tooth to be installed on machine (30 or 60 tooth mills) | 50.49 |
| 900-9914-97 | Double flat carbide cutter tooth to be installed on machine (30 or 60 tooth mills) | 45.39 |
| 900-9915-03 | Double blunt nose splitter tooth to be installed on machine (30 or 60 tooth mills) | 30.60 |

| | | |
|--------------------|--|----------------|
| 900-9916-07 | Double shingle tooth to be installed on machine (30 or 60 tooth mills) | 50.49 |
| 900-9915-04 | 2" wide double splitter fan tooth to be installed on machine (30 or 60 tooth mills) | 30.35 |
| 900-9915-05 | 2" wide double 1" flat carbide fan tooth to be installed on machine (30 or 60 tooth mills) | 29.07 |
| 900-9915-07 | 2" G55 Sprinkle carbide fan tooth (trash tooth) to be installed on machine (30 or 60 tooth mill) | 20.91 |
| 900-9915-08 | 2" Double NR26 fan tooth (shingle claw) to be installed on machine (30 or 60 tooth mills) | 35.45 |
| 900-9915-03 | 2" wide double blunt nose splitter fan tooth to be installed on machine (30 or 60 tooth mills) | 30.35 |
| 900-9916-06 | 2" Double short shingle fan tooth to be installed on machine (30 or 60 tooth | 32.64 |
| 977-2012-01 | 90 degree raker to be installed on machine (30 tooth mills only) | 18.62 |
| 977-100056 | 45 degree carbide raker insert to be installed on machine (60 tooth mills only) | 11.22 |
| 977-2011-99 | 90 degree raker to be installed on machine (60 tooth mills only) | 16.58 |
| 977-200817 | HD 6-weld shingle raker to be installed on machine (For shingles applications only) | 25.50 |
| 900-4902-77 | Raker insert bolt (3/4-10 X 2 1/4" grade 8) to be installed on machine (only available for 45 degree raker) | 2.04 |
| 900-4918-11 | Raker insert bolt (3/4-16 x 2-1/4" grade 8) to be installed on machine (Used for 90 degree & 30 tooth head rakers) | 1.79 |
| 900-9915-23 | 34 1/2 degree chipper knife (1/2" x 2 1/8" x 4") to be installed on machine (Model 1680 to 3680) ((26 required for 1680, 2680 and 3680 can have 30 or 60. If 30 knives are selected, you must also select 30 blank weight blocks)) | 15.30 |
| 900-9915-24 | Wear block for chipper knife set-up to be installed on machine. To be used in most applications, including Bio-Sawdust. (To be selected in lieu of counter-knife for these applications). | 7.65 |
| 900-9915-01 | 2" wide blank fan tooth to be installed on machine (30 or 60 tooth mills) | 14.03 |
| 900-4918-01 | 3/4" x 3" stud for chipper knives to be installed on machine (Model 1680 to | 9.44 |
| 900-4914-20 | 3/4-16 flange hex nuts for chipper knives to be installed on machine | 1.89 |
| 977-2012-00 | HD Forged Raker | 21.42 |
| SCREENS | | |
| 977-200520 | 1/2" thick, 5/8" modified diamond screen to be installed on machine | 2529.60 |
| 977-200536 | 1/2" thick, 3/4" modified diamond screen to be installed on machine | 2295.00 |
| 977-200001 | 3/4" thick, 1" modified diamond screen to be installed on machine | 2259.30 |
| 977-200002 | 3/4" thick, 1-1/2" modified diamond screen to be installed on machine | 1856.40 |
| 977-200003 | 3/4" thick, 2" modified diamond screen to be installed on machine | 1994.10 |
| 977-200004 | 3/4" thick ,3" modified diamond screen to be installed on machine | 1785.00 |
| 977-200005 | 3/4" thick, 4" modified diamond screen to be installed on machine | 1744.20 |
| 977-200006 | 3/4" thick, 5" modified diamond screen to be installed on machine | 1677.90 |
| 977-200007 | 3/4" thick, 6" modified diamond screen to be installed on machine | 1667.70 |
| 977-200008 | 3/4" thick, 7" modified diamond screen to be installed on machine | 1662.60 |
| 977-200009 | 3/4" thick, 1" round screen to be installed on machine | 2244.00 |
| 977-200010 | 3/4" thick, 2" round screen to be installed on machine | 1800.30 |
| 977-200011 | 3/4" thick, 3" round screen to be installed on machine | 1754.40 |
| 977-200012 | 3/4" thick, 4" round screen to be installed on machine | 1662.60 |
| 977-200015 | 3/4" thick, 1" square screen to be installed on machine | 2264.40 |

| | | |
|----------------------------|---|----------|
| 977-200016 | 3/4" thick, 2" square screen to be installed on machine | 1994.10 |
| 977-200017 | 3/4" thick, 3" square screen to be installed on machine | 1958.40 |
| 977-200018 | 3/4" thick, 4" square screen to be installed on machine | 1703.40 |
| 977-200177 | Demo-green landclearing/C&D screen to be installed on machine | 1035.30 |
| 977-200345 | 3/4" thick, 1" square baffle screen to be installed on machine | 3411.90 |
| 977-200290 | 3/4" thick, 1 1/2" square baffle screen to be installed on machine | 3253.80 |
| 977-200254 | 3/4" thick, 2" square baffle screen to be installed on machine | 2754.00 |
| 977-200410 | 3/4" thick, 3" square baffle screen to be installed on machine | 2621.40 |
| 977-200442 | 3/4" thick, 4" square baffle screen to be installed on machine | 2254.20 |
| 977-201166 | Screen - Chip Breaker Upper Section Assy - Wide Spacing to be installed on machine | 2152.20 |
| GATES | | |
| 977-200537 | 1/2" thick, 3/4" modified diamond drop gate to be installed on machine | 1218.90 |
| 977-200574 | 5/8" Diamond Gate Assembly (18" tall, 1 1/2" Pins) to be installed on machine | 1834.98 |
| 977-200783 | Gate- 18" Tall, 2" Square Baffle, Split Pin (to be installed on machine) | 1975.74 |
| 977-200784 | Gate- 18" Tall, 4" Diamond, Split Pin (to be installed on machine) | 1218.90 |
| 977-200893 | Gate - 2" Round, 18" Tall, Bolt in arms, short spools (to be installed on machine) | 1485.12 |
| 977-200894 | Gate - 3" Round, 18" Tall, bolt in arms, short spools (to be installed on machine) | 1515.72 |
| 977-200977 | 3" Round hole, 3/4" thick, 18" tall gate (to be installed on machine) | 1450.44 |
| 977-201026 | 1" Modified diamond, 18" gate (to be installed on machine) | 2105.28 |
| 977-201027 | 2" Modified diamond, 18" gate (to be installed on machine) | 1626.90 |
| 977-201028 | 3" Modified diamond, 18" gate (to be installed on machine) | 1845.18 |
| 977-201029 | 5" Modified diamond, 18" gate (to be installed on machine) | 1664.64 |
| 977-201030 | 6" Modified diamond, 18" gate (to be installed on machine) | 1659.54 |
| 977-201031 | 1" Round gate, 18" gate (to be installed on machine) | 2102.22 |
| 977-201032 | 1" Square gate, 18" gate (to be installed on machine) | 2102.22 |
| 977-201033 | 3" Square gate, 18" gate (to be installed on machine) | 1742.16 |
| 977-201054 | 1 1/2" Modified diamond, 18" gate (to be installed on machine) | 2059.38 |
| 977-201055 | 2" Square, 18" gate (to be installed on machine) | 2007.36 |
| 977-201056 | 2" Round, 18" Gate (to be installed on machine) | 2129.76 |
| 977-201177 | Chip breaker bottom section to be installed on machine | 2080.80 |
| ADD-ON OPTIONS | | |
| Feed System Options | | |
| 990-100527 | Radio remote control with tether remote back-up and 50' of cord (Controls yoke up, infeed forward / reverse, infeed / discharge speed, engine throttle, fan purge and engine e-stop). | 4207.50 |
| Coloring Options | | |
| OPTION-983-20034 | ERCP250 coloring system with 1/3 hp 220v three phase electric variable speed weather resistant motor and pump | 13254.90 |
| Infeed Options | | |
| 977-100189 | Hydraulic infeed chain lock | 775.20 |
| OPTION-977-1007- | Add infeed chain scraper for snow/ice environments | 127.50 |
| Discharge Options | | |
| 990-100552 | 30' long x 4' wide single speed (280 FPM) folding discharge system. (Has an approximate stacking height of 17' 6") | 8256.90 |
| 990-100690 | Magnetic head pulley | 6375.00 |

| | | |
|----------------------------------|---|-----------------|
| OPTION-977-10067 | Discharge conveyor scale option | 6655.50 |
| OPTION-977-1007- | Overband magnetic separator to be mounted on discharge | 16575.00 |
| Miscellaneous Options | | |
| 990-1014-37 | Electric flow control kit for infeed and feedwheel | 4845.00 |
| 977-200642 | Stationary unit kit to be shipped loose with machine (Note: price does not include kit installation, this would need to be quoted separately if installation is needed by Bandit) (Unit will be transported on a flatbed and customer will be responsible for u | 5094.90 |
| OPTION-977-1008- | 36 point automatic greaser system with timer (Points greased include auger bearings, discharge bearings, discharge shaker roller bearings, and yoke pivot pins) | 6987.00 |
| OPTION-978-5000- | Speedaire / Campbell Hausfeld air compressor with 13 horsepower Honda gas engine, along with hose reel and 50' hose. Also Includes one M7 impact wrench with applicable sockets for changing teeth and cutterbodies | 7940.70 |
| Beast Cutterbody Options | | |
| 977-304720 | Replaceable raker style cutterbody (60 tooth mill only) to be shipped loose | 76.50 |
| 977-3061-62 | Replaceable raker style cutterbody (30 tooth mill only) to be shipped loose | 127.50 |
| Beast Teeth/Knife Options | | |
| 900-9904-61 | XT carbide splitter tooth to be shipped loose (Only available with cutterbodies 977-200835 and 977-304720) | 18.36 |
| 900-9904-95 | XT blunt-nose carbide forged splitter fan tooth to be shipped loose (Only available with cutterbodies 977-200835 and 977-304720) | 22.95 |
| 900-9914-93 | XT 1" carbide cutter tooth with double thick carbide to be shipped loose (Only available with cutterbodies 977-200835 and 977-304720) | 17.60 |
| 900-9911-62 | 1" HD Cutter tooth with fan to shipped loose (Only available with cutterbodies 977-200835 and 977-304720) | 21.93 |
| 900-9910-92 | Short shingle fan tooth to be shipped loose (Only available with cutterbodies 977-200835 and 977-304720) | 24.48 |
| 900-9911-04 | Short shingle tooth shipped loose (Only available with cutterbodies 977-200835 and 977-304720) | 20.91 |
| 900-9914-75 | Shingle splitter tooth to be shipped loose (Only available with cutterbodies 977-200835 and 977-304720) | 17.85 |
| 900-9912-09 | Shingle splitter fan tooth to be shipped loose (Only available with cutterbodies 977-200835 and 977-304720) | 20.40 |
| 900-9911-60 | NR26 Tooth to be shipped loose (Only available with cutterbodies 977-200835 and 977-304720) | 21.93 |
| 900-9911-61 | NR26 Fan tooth to be shipped loose (Only available with cutterbodies 977-200835 and 977-304720) | 26.01 |
| 900-9914-99 | Double NR26 Insert for knife style cutter body to be shipped loose (Only available with cutterbodies 977-200835 and 977-304720) | 46.41 |
| 900-9914-96 | Double splitter tooth insert for knife style cutter body to be shipped loose (only available with knife style cutterbody) | 50.49 |
| 900-9914-97 | Double flat carbide cutter insert for knife style cutter body to be shipped loose (only available with cutterbody 977-2012-34) | 38.76 |
| 900-9915-03 | Double blunt nose splitter insert for knife style cutter body to be shipped loose (only available with cutterbody 977-2012-34) | 30.60 |

| | | |
|-----------------------|---|----------------|
| 900-9916-07 | Double shingle insert for knife style cutter body to be shipped loose (only available with cutterbody 977-2012-34) | 39.78 |
| 900-9915-04 | 2" wide double splitter fan tooth to be shipped loose (Only available with cutterbodies 977-200835 and 977-304720) | 33.66 |
| 900-9915-05 | 2" Double flat carbide cutter fan tooth to be shipped loose (Only available with cutterbodies 977-200835 and 977-304720) | 31.62 |
| 900-9915-07 | 2" G55 Sprinkle carbide fan tooth (trash tooth) to be shipped loose (Only available with cutterbodies 977-200835 and 977-304720) | 23.46 |
| 900-9915-08 | 2" Double NR26 fan tooth (shingle claw) to be shipped loose (Only available with cutterbodies 977-200835 and 977-304720) | 38.76 |
| 900-9915-03 | 2" Double blunt nose splitter fan tooth to be shipped loose (Only available with cutterbodies 977-200835 and 977-304720) | 32.64 |
| 900-9916-06 | 2" Double short shingle fan tooth to be shipped loose (Only available with cutterbodies 977-200835 and 977-304720) | 34.17 |
| 977-100056 | 45 degree carbide raker insert (for logs and chunk wood) to be shipped loose (only available with 977-304720) | 11.22 |
| 977-200817 | HD 6-weld shingle raker to be shipped loose (Model 2680 & 3680) (only available with 977-304720) | 25.50 |
| 900-4918-11 | 3/4-16 X 2-1/4 G8 HEX BOLT BULK (Shipped Loose) | 2.30 |
| 900-9915-23 | 34 1/2 degree chipper knife (1/2" x 2 1/8 x 4") to be shipped loose (Model 1680 to 3680) (Model 1680 to 3680) (only available with cutterbodies 977-2012-34 or 977-304473) | 15.30 |
| 900-9915-24 | Counter knife blank to be shipped loose. To be used in most applications, including Bio-Sawdust. (To be selected in lieu of counter-knife for these applications). (only available with cutterbodies 977-2012-34 or 977-304473) | 7.65 |
| 900-9915-01 | Blank fan tooth for chipper knife set-up (use with 30 teeth or knives on 60 tooth drum) to be shipped loose (Only available with cutterbodies 977-200835 and 977-304720) | 14.03 |
| 900-4918-01 | 3/4" x 3" stub for chipper knives to be shipped loose (only available with cutterbodies 977-2012-34 or 977-304473) | 9.44 |
| 900-4914-20 | 3/4-16 flange hex nuts for chipper knives to be shipped loose (only available with cutterbodies 977-2012-34 or 977-304473) | 1.89 |
| Screen Options | | |
| 977-200536 | 1/2" thick, 3/4" modified diamond screen to be shipped loose | 2295.00 |
| 977-200001 | 3/4" thick, 1" modified diamond screen to be shipped loose | 2259.30 |
| 977-200002 | 3/4" thick, 1-1/2" modified diamond screen to be shipped loose | 1856.40 |
| 977-200003 | 3/4" thick, 2" modified diamond screen to be shipped loose | 1994.10 |
| 977-200004 | 3/4" thick, 3" modified diamond screen to be shipped loose | 1785.00 |
| 977-200005 | 3/4" thick, 4" modified diamond screen to be shipped loose | 1744.20 |
| 977-200006 | 3/4" thick, 5" modified diamond screen to be shipped loose | 1677.90 |
| 977-200007 | 3/4" thick, 6" modified diamond screen to be shipped loose | 1667.70 |
| 977-200008 | 3/4" thick, 7" modified diamond screen to be shipped loose | 1662.60 |
| 977-200009 | 3/4" thick, 1" round screen to be shipped loose | 2244.00 |
| 977-200010 | 3/4" thick, 2" round screen to be shipped loose | 1800.30 |
| 977-200011 | 3/4" thick, 3" round screen to be shipped loose | 1754.40 |
| 977-200012 | 3/4" thick, 4" round screen to be shipped loose | 1662.60 |

| | | |
|---------------------------|---|---------|
| 977-200015 | 3/4" thick, 1" square screen to be shipped loose | 2264.40 |
| 977-200016 | 3/4" thick, 2" square screen to be shipped loose | 1994.10 |
| 977-200017 | 3/4" thick, 3" square screen to be shipped loose | 1958.40 |
| 977-200018 | 3/4" thick, 4" square screen to be shipped loose | 1703.40 |
| 977-200177 | Demo-green landclearing/C&D screen to be shipped loose | 1035.30 |
| 977-200345 | 3/4" thick, 1" square baffle screen to be shipped loose | 3411.90 |
| 977-200290 | 3/4" thick, 1 1/2" square baffle screen to be shipped loose | 3253.80 |
| 977-200254 | 3/4" thick, 2" square baffle screen to be shipped loose | 2754.00 |
| 977-200410 | 3/4" thick, 3" square baffle screen to be shipped loose | 2621.40 |
| 977-200442 | 3/4" thick, 4" square baffle screen to be shipped loose | 2254.20 |
| 977-201166 | Screen - Chip Breaker Upper Section Assy - Wide Spacing to be shipped loose | 2152.20 |
| Beast Gate Options | | |
| 977-200537 | 1/2" thick, 3/4" modified diamond drop gate to be shipped loose | 1218.90 |
| 977-200092 | 3/4" thick, 1" modified diamond drop gate to be shipped loose | 1116.90 |
| 977-200093 | 3/4" thick, 1-1/2" modified diamond drop gate to be shipped loose | 1071.00 |
| 977-200094 | 3/4" thick, 2" modified diamond drop gate to be shipped loose | 1045.50 |
| 977-200096 | 3/4" thick, 4" modified diamond drop gate to be shipped loose | 1020.00 |
| 977-200097 | 3/4" thick, 5" modified diamond drop gate to be shipped loose | 1173.00 |
| 977-200098 | 3/4" thick, 1" round drop gate to be shipped loose | 1060.80 |
| 977-200099 | 3/4" thick, 2" round drop gate to be shipped loose | 1055.70 |
| 977-200100 | 3/4" thick, 3" round drop gate to be shipped loose | 1050.60 |
| 977-200101 | 3/4" thick, 1" square drop gate to be shipped loose | 1096.50 |
| 977-200102 | 3/4" thick, 2" square drop gate to be shipped loose | 1101.60 |
| 977-200103 | 3/4" thick, 3" square drop gate to be shipped loose | 1045.50 |
| 977-200553 | 3/4" thick, 1" square baffle drop gate to be shipped loose | 1810.50 |
| 977-200509 | 3/4" thick, 2" square baffle drop gate to be shipped loose | 1683.00 |
| 977-200441 | 3/4" thick, 3" square baffle drop gate to be shipped loose | 1473.90 |
| 977-200574 | 5/8" Diamond Gate Assembly (18" tall, 1 1/2" Pins) ship loose | 1834.98 |
| 977-200783 | Gate- 18" Tall, 2" Square Baffle, Split Pin (to be shipped loose) | 1975.74 |
| 977-200784 | Gate- 18" Tall, 4" Diamond, Split Pin (to be shipped loose) | 1218.90 |
| 977-201056 | Gate - 2" Round, 18" Tall, Bolt in arms, short spools (to be shipped loose) | 1485.12 |
| 977-200894 | Gate - 3" Round, 18" Tall, bolt in arms, short spools (to be shipped loose) | 1515.72 |
| 977-200977 | 3" Round hole, 3/4" thick, 18" tall gate (to be shipped loose) | 1450.44 |
| 977-201026 | 1" Modified diamond, 18" gate (to be shipped loose) | 2105.28 |
| 977-201027 | 2" Modified diamond, 18" gate (to be shipped loose) | 1626.90 |
| 977-201028 | 3" Modified diamond, 18" gate (to be shipped loose) | 1845.18 |
| 977-201029 | 5" Modified diamond, 18" gate (to be shipped loose) | 1664.64 |
| 977-201030 | 6" Modified diamond, 18" gate (to be shipped loose) | 1659.54 |
| 977-201031 | 1" Round gate, 18" gate (to be shipped loose) | 2102.22 |
| 977-201032 | 1" Square gate, 18" gate (to be shipped loose) | 2102.22 |
| 977-201033 | 3" Square gate, 18" gate (to be shipped loose) | 1742.16 |
| 977-201054 | 1 1/2" Modified diamond, 18" gate (to be shipped loose) | 2059.38 |
| 977-201055 | 2" Square, 18" gate (to be shipped loose) | 2007.36 |
| 977-201056 | 2" Round, 18" Gate (to be shipped loose) | 2129.76 |
| 977-201177 | Chip breaker bottom section to be shipped loose | 2080.80 |

| | | |
|---------------------------|---|------------------|
| Bandit Industries | | |
| MODEL 2680XP | TRACK BEAST RECYCLER | |
| BASE PRICE | | |
| MODEL-2680TRAC | Model 2680XP Track - Beast Recycler | 389068.80 |
| STANDARD EQUIPMENT | | |
| STANDARD | Horizontal feed with a 42" diameter x 63" wide cutter mill | 0.00 |
| STANDARD | Repaceable cutter anvil | 0.00 |
| STANDARD | 24" diameter x 60" wide top feed wheel. Driven by (1) 12.2 cubic inch hydraulic motor with gearbox. Also features 1 3/4" feed wheel teeth located around and on sides of feed wheel. | 0.00 |
| STANDARD | Reversing Auto Feed System | 0.00 |
| STANDARD | Debris augers | 0.00 |
| STANDARD | Radio remote control with tether remote back-up and 50' of cord (Controls yoke up, infeed forward / reverse, infeed / discharge speeds, gate open / close, engine throttle, fan purge and engine e-stop). | 0.00 |
| STANDARD | 13' 6" long x 60" wide double slat design track-type infeed conveyor bed chain with single speed drive (20 FPM). Driven by (1) 24 cu in hydraulic motor with gear box / chain drive combination. (Includes steel fold down infeed tray) | 0.00 |
| STANDARD | Electric over hydraulic shut down switches located on all four corners of machine | 0.00 |
| STANDARD | High capacity fold away radiator debris screen | 0.00 |
| STANDARD | 18' long x 4' wide single speed (280 FPM) stationary discharge system. (Has an approximate stacking height of 12' 5") | 0.00 |
| STANDARD | 150 gallon hydraulic tank with magnetic drain plug and aluminum fluid sight gauge | 0.00 |
| STANDARD | 160 gallon fuel tank with magnetic drain plug and aluminum fluid sight gauge | 0.00 |
| STANDARD | Safety DVD, (2) 6" wide x 9" tall Bandit operator's manuals (one paper copy and one waterproof copy tethered to machine) and (1) engine operator's manual | 0.00 |
| STANDARD | Fire extinguisher with mount | 0.00 |
| STANDARD | Lockable control cabinets with engine control panel | 0.00 |
| STANDARD | Screen changing arm | 0.00 |
| STANDARD | Banded Kevlar drive belts with belt shield | 0.00 |
| STANDARD | Liquid dust suppression system with spray nozzles | 0.00 |
| STANDARD | (3) heat actuated fire suppression bombs | 0.00 |
| PAINT | | |
| 333-32273 | Standard Imron Industrial Urethane Bandit Yellow (For Whole Tree Chippers/Beast please specify Chipper Guard paint color or Bolt on parts color) (Requires specification) | 0.00 |
| 333-23662 | Standard Imron Industrial Urethane Alert Orange (For Whole Tree Chippers/Beast please specify Chipper Guard paint color or Bolt on parts color) (Requires specification) | 0.00 |
| 333-28982 | Standard Imron Industrial Urethane Cat. Yellow (For Whole Tree Chippers/Beast please specify Chipper Guard paint color or Bolt on parts color) (Requires specification) | 0.00 |

| | | |
|-------------------------|---|------------------|
| 333-28984 | Standard Imron Industrial Urethane Green (For Whole Tree Chippers/Beast please specify Chipper Guard paint color or Bolt on parts color) (Requires specification) | 0.00 |
| 333-67632 | Standard Imron Industrial Urethane White (For Whole Tree Chippers/Beast please specify Chipper Guard paint color or Bolt on parts color) (Requires specification) | 0.00 |
| N0001 | Standard Imron Industrial Urethane Black (For Whole Tree Chippers/Beast please specify Chipper Guard paint color or Bolt on parts color) (Requires specification) | 0.00 |
| 990-100322 | Special Imron Industrial Paint (please specify paint color and number) (Requires specification) | 2504.10 |
| 990-100323 | Special Imron 5000 Paint (please specify paint color and number) (Requires specification) | 5508.00 |
| ENGINE | | |
| 990-RC1263-844 | Caterpillar C15, 540 horsepower without clutch - Tier 4 FINAL - Includes 2 position reversing fan and 2 year / 2,000 hour engine warranty | 137445.00 |
| 990-RC1298-879 | Caterpillar C18, 755 horsepower engine without clutch - Tier 4 FINAL - Includes 2 position reversing fan and 2 year / 2,000 hour engine warranty | 194310.00 |
| CLUTCH | | |
| 977-100335 | HPTO14 PT Tech fluid clutch (476 to 765 hp) | 30829.50 |
| 977-100334 | HPTO15 PT Tech fluid clutch (766 to 1,200 hp) | 31747.50 |
| BEAST PACKAGE | | |
| OPTION-977-10023 | 27 1/2' long x 4' wide single speed (280 FPM) height adjustable discharge system. Discharge will go down 20 degrees and up 32 degrees. (Has a maximum approximate stacking height of 15'). (Magnetic head IS NOT is not included in price and will need selecte | 11730.00 |
| DRIVE SYSTEM | | |
| 990-1017-36 | Standard mill set-up for engines 540 horsepower and below | 0.00 |
| OPTION-978-10029 | High horsepower cutterhead option for engines above 540 horsepower (Includes a 4 5/16" shaft in lieu of 4" shaft and 1" in lieu of 1/2" cutterbody support arms on one side) | 4845.00 |
| TRACK | | |
| 990-1012-43 | Caterpillar Model 320L steel track undercarriage (600 MM, 23 5/8" wide track pads), double grouser | 0.00 |
| OPTION-978-5000- | Caterpillar Model 320L steel track undercarriage (600 MM, 23 5/8" wide track pads), single grouser | 3570.00 |
| BEAST HEAD | | |
| 990-1017-61 | 60 tooth cuttermill | 0.00 |
| OPTION-977-1007- | 30 tooth cuttermill | -2550.00 |
| OPTION-977-1007- | Chipper drum with anvil and hardware to switch between 4 or 8 knives (Please specify 4 or 8 knife) (Note: with this option selected you can skip the cutterbody and tooth sections) (does NOT include standard mill) (Requires specification) | 34170.00 |
| OPTION-977-1000- | Chipper drum with anvil and hardware to switch between 4 or 8 knives (Please specify 4 or 8 knife) (Note: with this option selected you can skip the cutterbody and tooth sections) (does include cost of standard mill) (Requires specification) | 61047.00 |
| BEAST CUTTERBODY | | |

| | | |
|--------------------------|--|---------------|
| 977-304720 | Replaceable raker style cutterbody to be installed on machine, must select rakers and raker insert bolts (60 tooth mill only) | 76.50 |
| 977-3061-62 | Replaceable raker style cutterbody to be installed on machine, must select rakers and raker insert bolts (30 tooth mill only) | 127.50 |
| BEAST TEETH/KNIFE | | |
| 900-9904-61 | 1" XT carbide splitter tooth to be installed on machine (60 tooth mill only) | 18.36 |
| 900-9904-95 | 1" XT blunt-nose carbide splitter fan forged tooth to be installed on machine (60 tooth mill only) | 21.17 |
| 900-9904-62 | 1" XT carbide forged splitter fan tooth to be installed on machine (60 tooth mill only) | 21.17 |
| 900-9911-62 | 1" HD cutter tooth with fan to be installed on machine (60 tooth mill only) | 20.91 |
| 900-9910-92 | 1" XT Short Shingle fan tooth (pointed) to be installed on machine (60 tooth mill only) | 23.21 |
| 900-9914-93 | 1" XT carbide tooth with double thick carbide to be installed on machine (60 tooth mill only) | 16.83 |
| 900-9911-04 | 1" XT Short Shingle tooth (pointed) to be installed on machine (60 tooth mill) | 19.89 |
| 900-9912-09 | 1" Shingle splitter fan tooth to be installed on machine (60 tooth mill only) | 20.40 |
| 900-9911-61 | 1" NR26 Fan tooth to be installed on machine (60 tooth mill only) | 24.23 |
| 900-9914-75 | 1" Shingle splitter tooth to be installed on machine (60 tooth mill only) | 17.85 |
| 900-9911-60 | 1" NR26 cutter tooth to be installed on machine (60 tooth mill only) | 20.91 |
| 900-9914-96 | Double splitter tooth to be installed on machine (30 or 60 tooth mills) | 50.49 |
| 900-9914-97 | Double flat carbide cutter tooth to be installed on machine (30 or 60 tooth mills) | 45.39 |
| 900-9916-07 | Double shingle tooth to be installed on machine (30 or 60 tooth mills) | 50.49 |
| 900-9914-99 | Double NR26 tooth to be installed on machine (30 or 60 tooth mills) | 54.57 |
| 900-9915-04 | 2" wide double splitter fan tooth to be installed on machine (30 or 60 tooth mills) | 30.35 |
| 900-9915-03 | Double blunt nose splitter tooth to be installed on machine (30 or 60 tooth mills) | 30.60 |
| 900-9915-07 | 2" G55 Sprinkle carbide fan tooth (trash tooth) to be installed on machine (30 or 60 tooth mill) | 20.91 |
| 900-9915-05 | 2" wide double 1" flat carbide fan tooth to be installed on machine (30 or 60 tooth mills) | 29.07 |
| 900-9915-03 | 2" wide double blunt nose splitter fan tooth to be installed on machine (30 or 60 tooth mills) | 30.35 |
| 900-9916-06 | 2" Double short shingle fan tooth to be installed on machine (30 or 60 tooth) | 32.64 |
| 977-2012-01 | 90 degree raker to be installed on machine (30 tooth mills only) | 18.62 |
| 977-100056 | 45 degree carbide raker insert to be installed on machine (60 tooth mills only) | 11.22 |
| 977-2011-99 | 90 degree raker to be installed on machine (60 tooth mills only) | 16.58 |
| 977-200817 | HD 6-weld shingle raker to be installed on machine (For shingles applications only) | 25.50 |
| 900-4918-11 | Raker insert bolt (3/4-16 x 2-1/4" grade 8) to be installed on machine (Used for 90 degree & 30 tooth head rakers) | 1.79 |
| 900-9915-23 | 34 1/2 degree chipper knife (1/2" x 2 1/8" x 4") to be installed on machine (Model 1680 to 3680) ((26 required for 1680, 2680 and 3680 can have 30 or 60. If 30 knives are selected, you must also select 30 blank weight blocks)) | 15.30 |
| 900-9915-24 | Wear block for chipper knife set-up to be installed on machine. To be used in most applications, including Bio-Sawdust. (To be selected in lieu of counter-knife for these applications). | 7.65 |

| | | |
|----------------|--|---------|
| 900-9915-01 | 2" wide blank fan tooth to be installed on machine (30 or 60 tooth mills) | 14.03 |
| 900-4918-01 | 3/4" x 3" stud for chipper knives to be installed on machine (Model 1680 to | 9.44 |
| 900-4914-20 | 3/4-16 flange hex nuts for chipper knives to be installed on machine | 1.89 |
| 977-2012-00 | HD Forged Raker | 21.42 |
| SCREENS | | |
| 977-200536 | 1/2" thick, 3/4" modified diamond screen to be installed on machine | 2295.00 |
| 977-200001 | 3/4" thick, 1" modified diamond screen to be installed on machine | 2259.30 |
| 977-200002 | 3/4" thick, 1-1/2" modified diamond screen to be installed on machine | 1856.40 |
| 977-200003 | 3/4" thick, 2" modified diamond screen to be installed on machine | 1994.10 |
| 977-200004 | 3/4" thick, 3" modified diamond screen to be installed on machine | 1785.00 |
| 977-200005 | 3/4" thick, 4" modified diamond screen to be installed on machine | 1744.20 |
| 977-200006 | 3/4" thick, 5" modified diamond screen to be installed on machine | 1677.90 |
| 977-200007 | 3/4" thick, 6" modified diamond screen to be installed on machine | 1667.70 |
| 977-200008 | 3/4" thick, 7" modified diamond screen to be installed on machine | 1662.60 |
| 977-200009 | 3/4" thick, 1" round screen to be installed on machine | 2244.00 |
| 977-200010 | 3/4" thick, 2" round screen to be installed on machine | 1800.30 |
| 977-200011 | 3/4" thick, 3" round screen to be installed on machine | 1754.40 |
| 977-200012 | 3/4" thick, 4" round screen to be installed on machine | 1662.60 |
| 977-200015 | 3/4" thick, 1" square screen to be installed on machine | 2264.40 |
| 977-200016 | 3/4" thick, 2" square screen to be installed on machine | 1994.10 |
| 977-200017 | 3/4" thick, 3" square screen to be installed on machine | 1958.40 |
| 977-200018 | 3/4" thick, 4" square screen to be installed on machine | 1703.40 |
| 977-200177 | Demo-green landclearing/C&D screen to be installed on machine | 1035.30 |
| 977-200345 | 3/4" thick, 1" square baffle screen to be installed on machine | 3411.90 |
| 977-200290 | 3/4" thick, 1 1/2" square baffle screen to be installed on machine | 3253.80 |
| 977-200254 | 3/4" thick, 2" square baffle screen to be installed on machine | 2754.00 |
| 977-200410 | 3/4" thick, 3" square baffle screen to be installed on machine | 2621.40 |
| 977-200442 | 3/4" thick, 4" square baffle screen to be installed on machine | 2254.20 |
| 977-201166 | Screen - Chip Breaker Upper Section Assy - Wide Spacing to be installed on machine | 2152.20 |
| GATES | | |
| 977-200537 | 1/2" thick, 3/4" modified diamond drop gate to be installed on machine | 1218.90 |
| 977-200574 | 5/8" Diamond Gate Assembly (18" tall, 1 1/2" Pins) to be installed on machine | 1834.98 |
| 977-200783 | Gate- 18" Tall, 2" Square Baffle, Split Pin (to be installed on machine) | 1975.74 |
| 977-200784 | Gate- 18" Tall, 4" Diamond, Split Pin (to be installed on machine) | 1218.90 |
| 977-200893 | Gate - 2" Round, 18" Tall, Bolt in arms, short spools (to be installed on machine) | 1485.12 |
| 977-200977 | 3" Round hole, 3/4" thick, 18" tall gate (to be installed on machine) | 1450.44 |
| 977-201026 | 1" Modified diamond, 18" gate (to be installed on machine) | 2105.28 |
| 977-201027 | 2" Modified diamond, 18" gate (to be installed on machine) | 1626.90 |
| 977-201028 | 3" Modified diamond, 18" gate (to be installed on machine) | 1845.18 |
| 977-201029 | 5" Modified diamond, 18" gate (to be installed on machine) | 1664.64 |
| 977-201030 | 6" Modified diamond, 18" gate (to be installed on machine) | 1659.54 |
| 977-201031 | 1" Round gate, 18" gate (to be installed on machine) | 2102.22 |
| 977-201032 | 1" Square gate, 18" gate (to be installed on machine) | 2102.22 |
| 977-201033 | 3" Square gate, 18" gate (to be installed on machine) | 1742.16 |

| | | |
|----------------------------------|---|----------|
| 977-201054 | 1 1/2" Modified diamond, 18" gate (to be installed on machine) | 2059.38 |
| 977-201055 | 2" Square, 18" gate (to be installed on machine) | 2007.36 |
| 977-201056 | 2" Round, 18" Gate (to be installed on machine) | 2129.76 |
| 977-201177 | Chip breaker bottom section to be installed on machine | 2080.80 |
| ADD-ON OPTIONS | | |
| Track Options | | |
| OPTION-978-5000- | Rock guards for 320/325 steel track undercarriage | 5584.50 |
| Feed System Options | | |
| 977-100337 | 29 1/2" diameter x 60" wide top feed wheel. Also features 1 3/4" feed wheel teeth located around and on sides of feed wheel. | 13254.90 |
| OPTION-978-1003- | Proportional Hydraulic feed System in lieu of standard (must select fluid clutch) - 2680 Track | 8670.00 |
| 977-100429 | 875 RPM cuttermill in lieu of standard | 1300.50 |
| Coloring Options | | |
| OPTION-983-20034 | ERCP250 coloring system with 1/3 hp 220v three phase electric variable speed weather resistant motor and pump | 13254.90 |
| Infeed Options | | |
| 977-100189 | Hydraulic infeed chain lock | 775.20 |
| OPTION-977-1007- | Add infeed chain scraper for snow/ice environments | 127.50 |
| Engine Related Options | | |
| 977-100435 | Proheat Engine Heater | 5839.50 |
| 990-100211 | Engine pre-cleaner - Engine Air | 581.40 |
| OPTION-978-1003- | Dual air cleaners for Cat C13 to C18 tier 3 engines | 2680.56 |
| OPTION-977-10070 | Dual power RAM pre-cleaner in lieu of standard | 433.50 |
| Discharge Options | | |
| 990-100690 | Magnetic head pulley | 6375.00 |
| OPTION-977-1007- | Overband magnetic separator to be mounted on discharge | 16575.00 |
| OPTION-977-10067 | Discharge conveyor scale option | 6655.50 |
| Hydraulic Options | | |
| 990-1012-21 | Infeed and feed wheel flow control kit (Must select feed speed drive package option on Model 2680's) | 1116.90 |
| Extended Warranty Options | | |
| 990-100845 | 5 year / 5,000 hour 'Platinum' Caterpillar engine warranty (C18, Tier 2 engines only) (For Caterpillar C15 engines) | 9690.00 |
| 990-1017-51 | 5 year / 5,000 hour 'Platinum' Caterpillar engine warranty (C18, Tier 4 Final engines only) | 13183.50 |
| Miscellaneous Options | | |
| OPTION-977-1008- | 36 point automatic greaser system with timer (Points greased include auger bearings, discharge bearings, discharge shaker roller bearings, and yoke pivot pins) | 6987.00 |
| OPTION-977-5000- | Speedaire / Campbell Hausfeld air compressor with 13 horsepower Honda gas engine, along with hose reel and 50' hose. Also Includes one M7 impact wrench with applicable sockets for changing teeth and cutterbodies | 9123.90 |
| Beast Cutterbody Options | | |
| 977-304720 | Replaceable raker style cutterbody (60 tooth mill only) to be shipped loose | 76.50 |
| 977-3061-62 | Replaceable raker style cutterbody (30 tooth mill only) to be shipped loose | 127.50 |

| Beast Teeth/Knife Options | | |
|----------------------------------|---|--------------|
| 900-9904-61 | XT carbide splitter tooth to be shipped loose (Only available with cutterbodies 977-200835 and 977-304720) | 18.36 |
| 900-9904-62 | XT carbide forged splitter fan tooth to be shipped loose(Only available with cutterbodies 977-200835 and 977-304720) | 22.95 |
| 900-9904-95 | XT blunt-nose carbide forged splitter fan tooth to be shipped loose (Only available with cutterbodies 977-200835 and 977-304720) | 22.95 |
| 900-9911-62 | 1" HD Cutter tooth with fan to shipped loose (Only available with cutterbodies 977-200835 and 977-304720) | 21.93 |
| 900-9914-93 | XT 1" carbide cutter tooth with double thick carbide to be shipped loose (Only available with cutterbodies 977-200835 and 977-304720) | 17.60 |
| 900-9910-92 | Short shingle fan tooth to be shipped loose (Only available with cutterbodies 977-200835 and 977-304720) | 24.48 |
| 900-9911-04 | Short shingle tooth shipped loose (Only available with cutterbodies 977-200835 and 977-304720) | 20.91 |
| 900-9914-75 | Shingle splitter tooth to be shipped loose (Only available with cutterbodies 977-200835 and 977-304720) | 17.85 |
| 900-9912-09 | Shingle splitter fan tooth to be shipped loose (Only available with cutterbodies 977-200835 and 977-304720) | 20.40 |
| 900-9911-60 | NR26 Tooth to be shipped loose (Only available with cutterbodies 977-200835 and 977-304720) | 21.93 |
| 900-9911-61 | NR26 Fan tooth to be shipped loose (Only available with cutterbodies 977-200835 and 977-304720) | 26.01 |
| 900-9914-99 | Double NR26 Insert for knife style cutter body to be shipped loose (Only available with cutterbodies 977-200835 and 977-304720) | 46.41 |
| 900-9914-97 | Double flat carbide cutter insert for knife style cutter body to be shipped loose (only available with cutterbody 977-2012-34) | 38.76 |
| 900-9914-96 | Double splitter tooth insert for knife style cutter body to be shipped loose (only available with knife style cutterbody) | 50.49 |
| 900-9915-03 | Double blunt nose splitter insert for knife style cutter body to be shipped loose (only available with cutterbody 977-2012-34) | 30.60 |
| 900-9916-07 | Double shingle insert for knife style cutter body to be shipped loose (only available with cutterbody 977-2012-34) | 39.78 |
| 900-9915-05 | 2" Double flat carbide cutter fan tooth to be shipped loose (Only available with cutterbodies 977-200835 and 977-304720) | 31.62 |
| 900-9915-04 | 2" wide double splitter fan tooth to be shipped loose (Only available with cutterbodies 977-200835 and 977-304720) | 33.66 |
| 900-9915-07 | 2" G55 Sprinkle carbide fan tooth (trash tooth) to be shipped loose (Only available with cutterbodies 977-200835 and 977-304720) | 23.46 |
| 900-9915-08 | 2" Double NR26 fan tooth (shingle claw) to be shipped loose (Only available with cutterbodies 977-200835 and 977-304720) | 38.76 |
| 900-9915-03 | 2" Double blunt nose splitter fan tooth to be shipped loose (Only available with cutterbodies 977-200835 and 977-304720) | 32.64 |
| 900-9916-06 | 2" Double short shingle fan tooth to be shipped loose (Only available with cutterbodies 977-200835 and 977-304720) | 34.17 |

| | | |
|---------------------------|---|----------------|
| 977-100056 | 45 degree carbide raker insert (for logs and chunk wood) to be shipped loose (only available with 977-304720) | 11.22 |
| 977-200817 | HD 6-weld shingle raker to be shipped loose (Model 2680 & 3680) (only available with 977-304720) | 25.50 |
| 900-4918-11 | 3/4-16 X 2-1/4 G8 HEX BOLT BULK (Shipped Loose) | 2.30 |
| 900-9915-23 | 34 1/2 degree chipper knife (1/2" x 2 1/8 x 4") to be shipped loose (Model 1680 to 3680) (Model 1680 to 3680) (only available with cutterbodies 977-2012-34 or 977-304473) | 15.30 |
| 900-9915-24 | Counter knife blank to be shipped loose. To be used in most applications, including Bio-Sawdust. (To be selected in lieu of counter-knife for these applications). (only available with cutterbodies 977-2012-34 or 977-304473) | 7.65 |
| 900-9915-01 | Blank fan tooth for chipper knife set-up (use with 30 teeth or knives on 60 tooth drum) to be shipped loose (Only available with cutterbodies 977-200835 and 977-304720) | 14.03 |
| 900-4918-01 | 3/4" x 3" stub for chipper knives to be shipped loose (only available with cutterbodies 977-2012-34 or 977-304473) | 9.44 |
| 900-4914-20 | 3/4-16 flange hex nuts for chipper knives to be shipped loose (only available with cutterbodies 977-2012-34 or 977-304473) | 1.89 |
| Screen Options | | |
| 977-200536 | 1/2" thick, 3/4" modified diamond screen to be shipped loose | 2295.00 |
| 977-200001 | 3/4" thick, 1" modified diamond screen to be shipped loose | 2259.30 |
| 977-200002 | 3/4" thick, 1-1/2" modified diamond screen to be shipped loose | 1856.40 |
| 977-200003 | 3/4" thick, 2" modified diamond screen to be shipped loose | 1994.10 |
| 977-200004 | 3/4" thick, 3" modified diamond screen to be shipped loose | 1785.00 |
| 977-200005 | 3/4" thick, 4" modified diamond screen to be shipped loose | 1744.20 |
| 977-200006 | 3/4" thick, 5" modified diamond screen to be shipped loose | 1677.90 |
| 977-200007 | 3/4" thick, 6" modified diamond screen to be shipped loose | 1667.70 |
| 977-200008 | 3/4" thick, 7" modified diamond screen to be shipped loose | 1662.60 |
| 977-200009 | 3/4" thick, 1" round screen to be shipped loose | 2244.00 |
| 977-200010 | 3/4" thick, 2" round screen to be shipped loose | 1800.30 |
| 977-200011 | 3/4" thick, 3" round screen to be shipped loose | 1754.40 |
| 977-200012 | 3/4" thick, 4" round screen to be shipped loose | 1662.60 |
| 977-200015 | 3/4" thick, 1" square screen to be shipped loose | 2264.40 |
| 977-200016 | 3/4" thick, 2" square screen to be shipped loose | 1994.10 |
| 977-200017 | 3/4" thick, 3" square screen to be shipped loose | 1958.40 |
| 977-200018 | 3/4" thick, 4" square screen to be shipped loose | 1703.40 |
| 977-200177 | Demo-green landclearing/C&D screen to be shipped loose | 1035.30 |
| 977-200345 | 3/4" thick, 1" square baffle screen to be shipped loose | 3411.90 |
| 977-200290 | 3/4" thick, 1 1/2" square baffle screen to be shipped loose | 3253.80 |
| 977-200254 | 3/4" thick, 2" square baffle screen to be shipped loose | 2754.00 |
| 977-200410 | 3/4" thick, 3" square baffle screen to be shipped loose | 2621.40 |
| 977-200442 | 3/4" thick, 4" square baffle screen to be shipped loose | 2254.20 |
| 977-201166 | Screen - Chip Breaker Upper Section Assy - Wide Spacing to be shipped loose | 2152.20 |
| Beast Gate Options | | |
| 977-200092 | 3/4" thick, 1" modified diamond drop gate to be shipped loose | 1116.90 |
| 977-200093 | 3/4" thick, 1-1/2" modified diamond drop gate to be shipped loose | 1071.00 |

| | | |
|-------------------|---|----------------|
| 977-200537 | 1/2" thick, 3/4" modified diamond drop gate to be shipped loose | 1218.90 |
| 977-200094 | 3/4" thick, 2" modified diamond drop gate to be shipped loose | 1045.50 |
| 977-200096 | 3/4" thick, 4" modified diamond drop gate to be shipped loose | 1020.00 |
| 977-200097 | 3/4" thick, 5" modified diamond drop gate to be shipped loose | 1173.00 |
| 977-200098 | 3/4" thick, 1" round drop gate to be shipped loose | 1060.80 |
| 977-200099 | 3/4" thick, 2" round drop gate to be shipped loose | 1055.70 |
| 977-200100 | 3/4" thick, 3" round drop gate to be shipped loose | 1050.60 |
| 977-200101 | 3/4" thick, 1" square drop gate to be shipped loose | 1096.50 |
| 977-200102 | 3/4" thick, 2" square drop gate to be shipped loose | 1101.60 |
| 977-200103 | 3/4" thick, 3" square drop gate to be shipped loose | 1045.50 |
| 977-200553 | 3/4" thick, 1" square baffle drop gate to be shipped loose | 1810.50 |
| 977-200509 | 3/4" thick, 2" square baffle drop gate to be shipped loose | 1683.00 |
| 977-200441 | 3/4" thick, 3" square baffle drop gate to be shipped loose | 1473.90 |
| 977-200574 | 5/8" Diamond Gate Assembly (18" tall, 1 1/2" Pins) ship loose | 1834.98 |
| 977-200783 | Gate- 18" Tall, 2" Square Baffle, Split Pin (to be shipped loose) | 1975.74 |
| 977-200784 | Gate- 18" Tall, 4" Diamond, Split Pin (to be shipped loose) | 1218.90 |
| 977-201056 | Gate - 2" Round, 18" Tall, Bolt in arms, short spools (to be shipped loose) | 1485.12 |
| 977-200894 | Gate - 3" Round, 18" Tall, bolt in arms, short spools (to be shipped loose) | 1515.72 |
| 977-200977 | 3" Round hole, 3/4" thick, 18" tall gate (to be shipped loose) | 1450.44 |
| 977-201026 | 1" Modified diamond, 18" gate (to be shipped loose) | 2105.28 |
| 977-201027 | 2" Modified diamond, 18" gate (to be shipped loose) | 1626.90 |
| 977-201028 | 3" Modified diamond, 18" gate (to be shipped loose) | 1845.18 |
| 977-201029 | 5" Modified diamond, 18" gate (to be shipped loose) | 1664.64 |
| 977-201030 | 6" Modified diamond, 18" gate (to be shipped loose) | 1659.54 |
| 977-201031 | 1" Round gate, 18" gate (to be shipped loose) | 2102.22 |
| 977-201032 | 1" Square gate, 18" gate (to be shipped loose) | 2102.22 |
| 977-201033 | 3" Square gate, 18" gate (to be shipped loose) | 1742.16 |
| 977-201054 | 1 1/2" Modified diamond, 18" gate (to be shipped loose) | 2059.38 |
| 977-201055 | 2" Square, 18" gate (to be shipped loose) | 2007.36 |
| 977-201056 | 2" Round, 18" Gate (to be shipped loose) | 2129.76 |
| 977-201177 | Chip breaker bottom section to be shipped loose | 2080.80 |

| | | |
|---------------------------|--|------------------|
| Bandit Industries | | |
| MODEL 3680XP | BEAST RECYCLER | |
| BASE PRICE | | |
| MODEL-3680 | Model 3680XP - Beast Recycler | 347947.50 |
| STANDARD EQUIPMENT | | |
| STANDARD | Horizontal feed with a 42" diameter x 63" wide cutter mill | 0.00 |
| STANDARD | Replaceable cutter anvil | 0.00 |
| STANDARD | 24" diameter x 60" wide top feed wheel. Driven by (1) 12.2 cubic inch hydraulic motor with gearbox. Also features 1 3/4" feed wheel teeth located around and on sides of feed wheel. | 0.00 |
| STANDARD | Reversing Auto Feed System | 0.00 |
| STANDARD | Debris augers | 0.00 |
| STANDARD | Radio remote control with tether remote back-up and 50' of cord (Controls yoke up, infeed forward / reverse, infeed / discharge speeds, gate open / close, engine throttle, fan purge and engine e-stop). | 0.00 |
| STANDARD | 20' long x 60" wide double slat design track-type infeed conveyor bed chain with three speed drive (18 - 43 FPM). Driven by (1) 24 cu in hydraulic motor with gear box / chain drive combination. | 0.00 |
| STANDARD | Electric over hydraulic shut down switches located on all four corners of machine | 0.00 |
| STANDARD | High capacity fold away radiator debris screen | 0.00 |
| STANDARD | 30' long x 4' wide two speed (280 FPM low, and 480 FPM high) folding discharge system. Also includes magnetic head pulley located at the end of the discharge. (Has an approximate stacking height of 17' 6") | 0.00 |
| STANDARD | 150 gallon hydraulic tank with magnetic drain plug and aluminum fluid sight gauge | 0.00 |
| STANDARD | 500 gallon fuel tank with magnetic drain plug and aluminum fluid sight gauge. (Tank is baffled and rubber isolated). | 0.00 |
| STANDARD | Single front hydraulic stabilizer | 0.00 |
| STANDARD | 24 volt system with rubber mounted LED taillights, 7 prong replaceable coiled power cord & protected heavy-duty wiring with junction box, and LED clearance lights with reflectors. Also includes (2) 1400 CCA batteries | 0.00 |
| STANDARD | Safety DVD, (2) 6" wide x 9" tall Bandit operator's manuals (one paper copy and one waterproof copy tethered to machine) and (1) engine operator's manual | 0.00 |
| STANDARD | Fire extinguisher with mount | 0.00 |
| STANDARD | Lockable control cabinets with engine control panel | 0.00 |
| STANDARD | Screen changing arm | 0.00 |
| STANDARD | Banded Kevlar drive belts with belt shield | 0.00 |
| STANDARD | Liquid dust suppression system with spray nozzles | 0.00 |
| STANDARD | (3) heat actuated fire suppression bombs | 0.00 |
| PAINT | | |
| 333-32273 | Standard Imron Industrial Urethane Bandit Yellow (For Whole Tree Chippers/Beast please specify Chipper Guard paint color or Bolt on parts color) (Requires specification) | 0.00 |

| | | |
|-------------------------|---|------------------|
| 333-23662 | Standard Imron Industrial Urethane Alert Orange (For Whole Tree Chippers/Beast please specify Chipper Guard paint color or Bolt on parts color) (Requires specification) | 0.00 |
| 333-28982 | Standard Imron Industrial Urethane Cat. Yellow (For Whole Tree Chippers/Beast please specify Chipper Guard paint color or Bolt on parts color) (Requires specification) | 0.00 |
| 333-28984 | Standard Imron Industrial Urethane Green (For Whole Tree Chippers/Beast please specify Chipper Guard paint color or Bolt on parts color) (Requires specification) | 0.00 |
| 333-67632 | Standard Imron Industrial Urethane White (For Whole Tree Chippers/Beast please specify Chipper Guard paint color or Bolt on parts color) (Requires specification) | 0.00 |
| N0001 | Standard Imron Industrial Urethane Black (For Whole Tree Chippers/Beast please specify Chipper Guard paint color or Bolt on parts color) (Requires specification) | 0.00 |
| 990-100322 | Special Imron Industrial Paint (please specify paint color and number) (Requires specification) | 2504.10 |
| 990-100323 | Special Imron 5000 Paint (please specify paint color and number) (Requires specification) | 5508.00 |
| ENGINE | | |
| 990-RC1263-844 | Caterpillar C15, 540 horsepower without clutch - Tier 4 FINAL - Includes 2 position reversing fan and 2 year / 2,000 hour engine warranty | 137445.00 |
| 990-RC1298-879 | Caterpillar C18, 755 horsepower engine without clutch - Tier 4 FINAL - Includes 2 position reversing fan and 2 year / 2,000 hour engine warranty | 194310.00 |
| CLUTCH | | |
| 977-100335 | HPTO14 PT Tech fluid clutch (476 to 765 hp) | 30829.50 |
| 977-100334 | HPTO15 PT Tech fluid clutch (766 to 1,200 hp) | 31747.50 |
| BEAST PACKAGE | | |
| OPTION-977-10020 | 30' long x 4' wide two speed (280 FPM low, and 480 FPM high) height adjustable discharge system. Discharge will go down 20 degrees and up 32 degrees. Also includes magnetic head pulley located at the end of the discharge. (Has a maximum approximate stacki | 6247.50 |
| 990-100544 | 42" diameter hydraulic thrower for loading end opening chip vans or broadcasting chips over a site. Unit is mounted at the end of the discharge conveyor and will swing 25 degrees side to side (50 degrees total), 34 degrees up and 12 degrees down. (Note di | 29835.00 |
| 977-100176 | Shingle machine set-up (Includes A4800 high wear resistant hood, fluted discharge idler wheel, wearmax augers, replaceable wear strips on side of housing, chain deflectors on infeed chain. (Must select fluid clutch with high drive options). | 11148.60 |
| DRIVE SYSTEM | | |
| 990-1017-36 | Standard mill set-up for engines 540 horsepower and below | 0.00 |
| OPTION-977-10067 | High horsepower cutterhead option for engines above 540 horsepower (Includes 1" in lieu of 1/2" cutterbody support arms on one side) | 2805.00 |
| AXLE | | |
| 990-100640 | (3) 25,000 pound air brake axles | 0.00 |

| | | |
|--------------------------|---|-----------------|
| OPTION-977-10036 | Overseas/narrow triaxle Option with CE certified brake linings (3680 only) | 5865.00 |
| TIRES/RIMS | | |
| 990-100658 | (6) 385/65R 22.5, 16 ply tires mounted on 10-bolt aluminum rims | 0.00 |
| 990-100500 | (12) 11R x 22.5, 16 ply tires mounted on 10-bolt steel dual rims | 1530.00 |
| 990-100502 | (6) 445/65R Super Single 22.5 tires mounted on 10-bolt aluminum rims, in lieu of standard tires | 3009.00 |
| HITCH | | |
| 990-100931 | 3" pintle hitch with safety chains, slip hooks, and 7 prong replaceable coiled power cord | 0.00 |
| 977-100522 | Wrap around fifth wheel hook up (Must be selected to get machine within 98" wide) | 7395.00 |
| BEAST HEAD | | |
| 990-1017-61 | 60 tooth cuttermill | 0.00 |
| OPTION-977-1007- | 30 tooth cuttermill | -2550.00 |
| OPTION-977-1007- | Chipper drum with anvil and hardware to switch between 4 or 8 knives (Please specify 4 or 8 knife) (Note: with this option selected you can skip the cutterbody and tooth sections) (does NOT include standard mill) (Requires specification) | 34170.00 |
| OPTION-977-1000- | Chipper drum with anvil and hardware to switch between 4 or 8 knives (Please specify 4 or 8 knife) (Note: with this option selected you can skip the cutterbody and tooth sections) (does include cost of standard mill) (Requires specification) | 61047.00 |
| OPTION-977-1007- | 20 Knife Micro-Drum (Note: with this option selected you can skip the cutterbody and tooth sections) (does NOT include standard mill) | 40545.00 |
| BEAST CUTTERBODY | | |
| 977-2012-34 | Tooth / Knife style cutterbody to be installed on machine (30 OR 60 required for full set) | 107.10 |
| 977-304720 | Replaceable raker style cutterbody to be installed on machine, must select rakers and raker insert bolts (60 tooth mill only) | 76.50 |
| 977-3061-62 | Replaceable raker style cutterbody to be installed on machine, must select rakers and raker insert bolts (30 tooth mill only) | 127.50 |
| BEAST TEETH/KNIFE | | |
| 900-9904-61 | 1" XT carbide splitter tooth to be installed on machine (60 tooth mill only) | 18.36 |
| 900-9904-62 | 1" XT carbide forged splitter fan tooth to be installed on machine (60 tooth mill only) | 21.17 |
| 900-9914-93 | 1" XT carbide tooth with double thick carbide to be installed on machine (60 tooth mill only) | 16.83 |
| 900-9911-62 | 1" HD cutter tooth with fan to be installed on machine (60 tooth mill only) | 20.91 |
| 900-9904-95 | 1" XT blunt-nose carbide splitter fan forged tooth to be installed on machine (60 tooth mill only) | 21.17 |
| 900-9911-04 | 1" XT Short Shingle tooth (pointed) to be installed on machine (60 tooth mill only) | 19.89 |
| 900-9910-92 | 1" XT Short Shingle fan tooth (pointed) to be installed on machine (60 tooth mill only) | 23.21 |
| 900-9914-75 | 1" Shingle splitter tooth to be installed on machine (60 tooth mill only) | 17.85 |
| 900-9912-09 | 1" Shingle splitter fan tooth to be installed on machine (60 tooth mill only) | 20.40 |
| 900-9911-60 | 1" NR26 cutter tooth to be installed on machine (60 tooth mill only) | 20.91 |
| 900-9911-61 | 1" NR26 Fan tooth to be installed on machine (60 tooth mill only) | 24.23 |

| | | |
|--------------------|--|----------------|
| 900-9914-99 | Double NR26 tooth to be installed on machine (30 or 60 tooth mills) | 54.57 |
| 900-9915-03 | Double blunt nose splitter tooth to be installed on machine (30 or 60 tooth mills) | 30.60 |
| 900-9914-96 | Double splitter tooth to be installed on machine (30 or 60 tooth mills) | 50.49 |
| 900-9916-07 | Double shingle tooth to be installed on machine (30 or 60 tooth mills) | 50.49 |
| 900-9914-97 | Double flat carbide cutter tooth to be installed on machine (30 or 60 tooth mills) | 45.39 |
| 900-9915-04 | 2" wide double splitter fan tooth to be installed on machine (30 or 60 tooth mills) | 30.35 |
| 900-9915-05 | 2" wide double 1" flat carbide fan tooth to be installed on machine (30 or 60 tooth mills) | 29.07 |
| 900-9915-07 | 2" G55 Sprinkle carbide fan tooth (trash tooth) to be installed on machine (30 or 60 tooth mill) | 20.91 |
| 900-9915-08 | 2" Double NR26 fan tooth (shingle claw) to be installed on machine (30 or 60 tooth mills) | 35.45 |
| 900-9915-03 | 2" wide double blunt nose splitter fan tooth to be installed on machine (30 or 60 tooth mills) | 30.35 |
| 900-9916-06 | 2" Double short shingle fan tooth to be installed on machine (30 or 60 tooth | 32.64 |
| 900-9915-01 | 2" wide blank fan tooth to be installed on machine (30 or 60 tooth mills) | 14.03 |
| 977-100056 | 45 degree carbide raker insert to be installed on machine (60 tooth mills only) | 11.22 |
| 977-2011-99 | 90 degree raker to be installed on machine (60 tooth mills only) | 16.58 |
| 977-2012-01 | 90 degree raker to be installed on machine (30 tooth mills only) | 18.62 |
| 900-4902-77 | Raker insert bolt (3/4-10 X 2 1/4" grade 8) to be installed on machine (only available for 45 degree raker) | 2.04 |
| 900-4918-11 | Raker insert bolt (3/4-16 x 2-1/4" grade 8) to be installed on machine (Used for 90 degree & 30 tooth head rakers) | 1.79 |
| 977-200817 | HD 6-weld shingle raker to be installed on machine (For shingles applications only) | 25.50 |
| 900-9915-23 | 34 1/2 degree chipper knife (1/2" x 2 1/8" x 4") to be installed on machine (Model 1680 to 3680) ((26 required for 1680, 2680 and 3680 can have 30 or 60. If 30 knives are selected, you must also select 30 blank weight blocks)) | 15.30 |
| 900-4918-01 | 3/4" x 3" stud for chipper knives to be installed on machine (Model 1680 to | 9.44 |
| 900-4914-20 | 3/4-16 flange hex nuts for chipper knives to be installed on machine | 1.89 |
| 900-9915-24 | Wear block for chipper knife set-up to be installed on machine. To be used in most applications, including Bio-Sawdust. (To be selected in lieu of counter-knife for these applications). | 7.65 |
| 977-2012-00 | HD Forged Raker | 21.42 |
| SCREENS | | |
| 977-200536 | 1/2" thick, 3/4" modified diamond screen to be installed on machine | 2295.00 |
| 977-200003 | 3/4" thick, 2" modified diamond screen to be installed on machine | 1994.10 |
| 977-200004 | 3/4" thick ,3" modified diamond screen to be installed on machine | 1785.00 |
| 977-200005 | 3/4" thick, 4" modified diamond screen to be installed on machine | 1744.20 |
| 977-200006 | 3/4" thick, 5" modified diamond screen to be installed on machine | 1677.90 |
| 977-200007 | 3/4" thick, 6" modified diamond screen to be installed on machine | 1667.70 |
| 977-200008 | 3/4" thick, 7" modified diamond screen to be installed on machine | 1662.60 |
| 977-200009 | 3/4" thick, 1" round screen to be installed on machine | 2244.00 |
| 977-200010 | 3/4" thick, 2" round screen to be installed on machine | 1800.30 |
| 977-200011 | 3/4" thick, 3" round screen to be installed on machine | 1754.40 |
| 977-200012 | 3/4" thick, 4" round screen to be installed on machine | 1662.60 |

| | | |
|----------------------------|--|----------|
| 977-200015 | 3/4" thick, 1" square screen to be installed on machine | 2264.40 |
| 977-200016 | 3/4" thick, 2" square screen to be installed on machine | 1994.10 |
| 977-200017 | 3/4" thick, 3" square screen to be installed on machine | 1958.40 |
| 977-200018 | 3/4" thick, 4" square screen to be installed on machine | 1703.40 |
| 977-200177 | Demo-green landclearing/C&D screen to be installed on machine | 1035.30 |
| 977-200345 | 3/4" thick, 1" square baffle screen to be installed on machine | 3411.90 |
| 977-200290 | 3/4" thick, 1 1/2" square baffle screen to be installed on machine | 3253.80 |
| 977-200254 | 3/4" thick, 2" square baffle screen to be installed on machine | 2754.00 |
| 977-200410 | 3/4" thick, 3" square baffle screen to be installed on machine | 2621.40 |
| 977-200442 | 3/4" thick, 4" square baffle screen to be installed on machine | 2254.20 |
| 977-200303 | 3/4" thick, 1-1/2" round screen to be installed on machine | 2397.00 |
| 977-201166 | Screen - Chip Breaker Upper Section Assy - Wide Spacing to be installed on machine | 2152.20 |
| GATES | | |
| 977-200537 | 1/2" thick, 3/4" modified diamond drop gate to be installed on machine | 1218.90 |
| 977-200574 | 5/8" Diamond Gate Assembly (18" tall, 1 1/2" Pins) to be installed on machine | 1834.98 |
| 977-200783 | Gate- 18" Tall, 2" Square Baffle, Split Pin (to be installed on machine) | 1975.74 |
| 977-200784 | Gate- 18" Tall, 4" Diamond, Split Pin (to be installed on machine) | 1218.90 |
| 977-200893 | Gate - 2" Round, 18" Tall, Bolt in arms, short spools (to be installed on machine) | 1485.12 |
| 977-200894 | Gate - 3" Round, 18" Tall, bolt in arms, short spools (to be installed on machine) | 1515.72 |
| 977-200977 | 3" Round hole, 3/4" thick, 18" tall gate (to be installed on machine) | 1450.44 |
| 977-201026 | 1" Modified diamond, 18" gate (to be installed on machine) | 2105.28 |
| 977-201027 | 2" Modified diamond, 18" gate (to be installed on machine) | 1626.90 |
| 977-201028 | 3" Modified diamond, 18" gate (to be installed on machine) | 1845.18 |
| 977-201029 | 5" Modified diamond, 18" gate (to be installed on machine) | 1664.64 |
| 977-201030 | 6" Modified diamond, 18" gate (to be installed on machine) | 1659.54 |
| 977-201031 | 1" Round gate, 18" gate (to be installed on machine) | 2102.22 |
| 977-201032 | 1" Square gate, 18" gate (to be installed on machine) | 2102.22 |
| 977-201033 | 3" Square gate, 18" gate (to be installed on machine) | 1742.16 |
| 977-201054 | 1 1/2" Modified diamond, 18" gate (to be installed on machine) | 2059.38 |
| 977-201055 | 2" Square, 18" gate (to be installed on machine) | 2007.36 |
| 977-201056 | 2" Round, 18" Gate (to be installed on machine) | 2129.76 |
| 977-201177 | Chip breaker bottom section to be installed on machine | 2080.80 |
| ADD-ON OPTIONS | | |
| Feed System Options | | |
| 977-100429 | 875 RPM cuttermill in lieu of standard | 1300.50 |
| 977-100337 | 29 1/2" diameter x 60" wide top feed wheel. Also features 1 3/4" feed wheel teeth located around and on sides of feed wheel. | 13254.90 |
| OPTION-977-10066 | Proportional Hydraulic feed System in lieu of standard (must select fluid clutch) - 3680 Towable | 14280.00 |
| Coloring Options | | |
| OPTION-983-20034 | ERCP250 coloring system with 1/3 hp 220v three phase electric variable speed weather resistant motor and pump | 13254.90 |
| Infeed Options | | |
| 977-100189 | Hydraulic infeed chain lock | 775.20 |
| OPTION-977-1007- | Add infeed chain scraper for snow/ice environments | 127.50 |

| | | |
|----------------------------------|---|-----------------|
| Engine Related Options | | |
| 977-100435 | Proheat Engine Heater | 5839.50 |
| 990-100211 | Engine pre-cleaner - Engine Air | 581.40 |
| 977-100508 | Critical grade silencer for C18 engines | 2907.00 |
| Discharge Options | | |
| 978-200230 | 2680/3680 Discharge Hopper/Funnel | 1300.50 |
| OPTION-977-10067 | Discharge conveyor scale option | 6655.50 |
| OPTION-977-1007- | Overband magnetic separator to be mounted on discharge | 16575.00 |
| Hydraulic Options | | |
| 990-1012-21 | Infeed and feed wheel flow control kit (Must select feed speed drive package option on Model 2680's) | 1116.90 |
| Extended Warranty Options | | |
| 990-100666 | 5 year / 5,000 hour 'Platinum' Caterpillar engine warranty (C15, Tier 4 Final engines only) (For Caterpillar C18 engines) | 13132.50 |
| 990-100845 | 5 year / 5,000 hour 'Platinum' Caterpillar engine warranty (C18, Tier 2 engines only) (For Caterpillar C15 engines) | 9690.00 |
| 990-1017-51 | 5 year / 5,000 hour 'Platinum' Caterpillar engine warranty (C18, Tier 4 Final engines only) | 13183.50 |
| Trailer Related Options | | |
| 990-100551 | Auto walk system, moves unit with front wheel provided (Note: front wheel does not turn) | 14127.00 |
| Miscellaneous Options | | |
| OPTION-977-1008- | 36 point automatic greaser system with timer (Points greased include auger bearings, discharge bearings, discharge shaker roller bearings, and yoke pivot pins) | 6987.00 |
| 977-800134 | (2) 12" LED utility cabinet lights | 504.90 |
| 977-800135 | (4) 1400L trapezoid work lights. (2) to will be mounted on infeed and (2) will be mounted on discharge | 1830.90 |
| OPTION-977-5000- | Speedaire / Campbell Hausfeld air compressor with 13 horsepower Honda gas engine, along with hose reel and 50' hose. Also Includes one M7 impact wrench with applicable sockets for changing teeth and cutterbodies | 7155.30 |
| Beast Cutterbody Options | | |
| 977-304720 | Replaceable raker style cutterbody (60 tooth mill only) to be shipped loose | 76.50 |
| 977-3061-62 | Replaceable raker style cutterbody (30 tooth mill only) to be shipped loose | 127.50 |
| Beast Teeth/Knife Options | | |
| 900-9904-61 | XT carbide splitter tooth to be shipped loose (Only available with cutterbodies 977-200835 and 977-304720) | 18.36 |
| 900-9904-62 | XT carbide forged splitter fan tooth to be shipped loose(Only available with cutterbodies 977-200835 and 977-304720) | 22.95 |
| 900-9904-95 | XT blunt-nose carbide forged splitter fan tooth to be shipped loose (Only available with cutterbodies 977-200835 and 977-304720) | 22.95 |
| 900-9914-93 | XT 1" carbide cutter tooth with double thick carbide to be shipped loose (Only available with cutterbodies 977-200835 and 977-304720) | 17.60 |
| 900-9911-62 | 1" HD Cutter tooth with fan to shipped loose (Only available with cutterbodies 977-200835 and 977-304720) | 21.93 |

| | | |
|--------------------|---|--------------|
| 900-9910-92 | Short shingle fan tooth to be shipped loose (Only available with cutterbodies 977-200835 and 977-304720) | 24.48 |
| 900-9911-04 | Short shingle tooth shipped loose (Only available with cutterbodies 977-200835 and 977-304720) | 20.91 |
| 900-9914-75 | Shingle splitter tooth to be shipped loose (Only available with cutterbodies 977-200835 and 977-304720) | 17.85 |
| 900-9912-09 | Shingle splitter fan tooth to be shipped loose (Only available with cutterbodies 977-200835 and 977-304720) | 20.40 |
| 900-9911-60 | NR26 Tooth to be shipped loose (Only available with cutterbodies 977-200835 and 977-304720) | 21.93 |
| 900-9911-61 | NR26 Fan tooth to be shipped loose (Only available with cutterbodies 977-200835 and 977-304720) | 26.01 |
| 900-9914-99 | Double NR26 Insert for knife style cutter body to be shipped loose (Only available with cutterbodies 977-200835 and 977-304720) | 46.41 |
| 900-9914-96 | Double splitter tooth insert for knife style cutter body to be shipped loose (only available with knife style cutterbody) | 50.49 |
| 900-9914-97 | Double flat carbide cutter insert for knife style cutter body to be shipped loose (only available with cutterbody 977-2012-34) | 38.76 |
| 900-9915-03 | Double blunt nose splitter insert for knife style cutter body to be shipped loose (only available with cutterbody 977-2012-34) | 30.60 |
| 900-9916-07 | Double shingle insert for knife style cutter body to be shipped loose (only available with cutterbody 977-2012-34) | 39.78 |
| 900-9915-04 | 2" wide double splitter fan tooth to be shipped loose (Only available with cutterbodies 977-200835 and 977-304720) | 33.66 |
| 900-9915-05 | 2" Double flat carbide cutter fan tooth to be shipped loose (Only available with cutterbodies 977-200835 and 977-304720) | 31.62 |
| 900-9915-07 | 2" G55 Sprinkle carbide fan tooth (trash tooth) to be shipped loose (Only available with cutterbodies 977-200835 and 977-304720) | 23.46 |
| 900-9915-08 | 2" Double NR26 fan tooth (shingle claw) to be shipped loose (Only available with cutterbodies 977-200835 and 977-304720) | 38.76 |
| 900-9915-03 | 2" Double blunt nose splitter fan tooth to be shipped loose (Only available with cutterbodies 977-200835 and 977-304720) | 32.64 |
| 900-9916-06 | 2" Double short shingle fan tooth to be shipped loose (Only available with cutterbodies 977-200835 and 977-304720) | 34.17 |
| 977-100056 | 45 degree carbide raker insert (for logs and chunk wood) to be shipped loose (only available with 977-304720) | 11.22 |
| 977-200817 | HD 6-weld shingle raker to be shipped loose (Model 2680 & 3680) (only available with 977-304720) | 25.50 |
| 900-4918-11 | 3/4-16 X 2-1/4 G8 HEX BOLT BULK (Shipped Loose) | 2.30 |
| 900-9915-23 | 34 1/2 degree chipper knife (1/2" x 2 1/8 x 4") to be shipped loose (Model 1680 to 3680) (Model 1680 to 3680) (only available with cutterbodies 977-2012-34 or 977-304473) | 15.30 |
| 900-9915-24 | Counter knife blank to be shipped loose. To be used in most applications, including Bio-Sawdust. (To be selected in lieu of counter-knife for these applications). (only available with cutterbodies 977-2012-34 or 977-304473) | 7.65 |

| | | |
|---------------------------|--|----------------|
| 900-9915-01 | Blank fan tooth for chipper knife set-up (use with 30 teeth or knives on 60 tooth drum) to be shipped loose (Only available with cutterbodies 977-200835 and 977-304720) | 14.03 |
| 900-4918-01 | 3/4" x 3" stub for chipper knives to be shipped loose (only available with cutterbodies 977-2012-34 or 977-304473) | 9.44 |
| 900-4914-20 | 3/4-16 flange hex nuts for chipper knives to be shipped loose (only available with cutterbodies 977-2012-34 or 977-304473) | 1.89 |
| Screen Options | | |
| 977-200536 | 1/2" thick, 3/4" modified diamond screen to be shipped loose | 2295.00 |
| 977-200001 | 3/4" thick, 1" modified diamond screen to be shipped loose | 2259.30 |
| 977-200002 | 3/4" thick, 1-1/2" modified diamond screen to be shipped loose | 1856.40 |
| 977-200003 | 3/4" thick, 2" modified diamond screen to be shipped loose | 1994.10 |
| 977-200004 | 3/4" thick, 3" modified diamond screen to be shipped loose | 1785.00 |
| 977-200005 | 3/4" thick, 4" modified diamond screen to be shipped loose | 1744.20 |
| 977-200006 | 3/4" thick, 5" modified diamond screen to be shipped loose | 1677.90 |
| 977-200007 | 3/4" thick, 6" modified diamond screen to be shipped loose | 1667.70 |
| 977-200008 | 3/4" thick, 7" modified diamond screen to be shipped loose | 1662.60 |
| 977-200009 | 3/4" thick, 1" round screen to be shipped loose | 2244.00 |
| 977-200010 | 3/4" thick, 2" round screen to be shipped loose | 1800.30 |
| 977-200011 | 3/4" thick, 3" round screen to be shipped loose | 1754.40 |
| 977-200012 | 3/4" thick, 4" round screen to be shipped loose | 1662.60 |
| 977-200015 | 3/4" thick, 1" square screen to be shipped loose | 2264.40 |
| 977-200016 | 3/4" thick, 2" square screen to be shipped loose | 1994.10 |
| 977-200017 | 3/4" thick, 3" square screen to be shipped loose | 1958.40 |
| 977-200018 | 3/4" thick, 4" square screen to be shipped loose | 1703.40 |
| 977-200177 | Demo-green landclearing/C&D screen to be shipped loose | 1035.30 |
| 977-200345 | 3/4" thick, 1" square baffle screen to be shipped loose | 3411.90 |
| 977-200290 | 3/4" thick, 1 1/2" square baffle screen to be shipped loose | 3253.80 |
| 977-200254 | 3/4" thick, 2" square baffle screen to be shipped loose | 2754.00 |
| 977-200410 | 3/4" thick, 3" square baffle screen to be shipped loose | 2621.40 |
| 977-200442 | 3/4" thick, 4" square baffle screen to be shipped loose | 2254.20 |
| 977-200520 | 1/2" thick, 5/8" modified diamond screen to be shipped loose | 2529.60 |
| 977-200680 | Screen - 9/16" Round Shingle Screen Assy. | 2632.62 |
| 977-201166 | Screen - Chip Breaker Upper Section Assy - Wide Spacing to be shipped loose | 2152.20 |
| Beast Gate Options | | |
| 977-200537 | 1/2" thick, 3/4" modified diamond drop gate to be shipped loose | 1218.90 |
| 977-200092 | 3/4" thick, 1" modified diamond drop gate to be shipped loose | 1116.90 |
| 977-200093 | 3/4" thick, 1-1/2" modified diamond drop gate to be shipped loose | 1071.00 |
| 977-200094 | 3/4" thick, 2" modified diamond drop gate to be shipped loose | 1045.50 |
| 977-200096 | 3/4" thick, 4" modified diamond drop gate to be shipped loose | 1020.00 |
| 977-200097 | 3/4" thick, 5" modified diamond drop gate to be shipped loose | 1173.00 |
| 977-200098 | 3/4" thick, 1" round drop gate to be shipped loose | 1060.80 |
| 977-200099 | 3/4" thick, 2" round drop gate to be shipped loose | 1055.70 |
| 977-200100 | 3/4" thick, 3" round drop gate to be shipped loose | 1050.60 |
| 977-200101 | 3/4" thick, 1" square drop gate to be shipped loose | 1096.50 |
| 977-200102 | 3/4" thick, 2" square drop gate to be shipped loose | 1101.60 |

| | | |
|-------------------|---|----------------|
| 977-200103 | 3/4" thick, 3" square drop gate to be shipped loose | 1045.50 |
| 977-200553 | 3/4" thick, 1" square baffle drop gate to be shipped loose | 1810.50 |
| 977-200509 | 3/4" thick, 2" square baffle drop gate to be shipped loose | 1683.00 |
| 977-200441 | 3/4" thick, 3" square baffle drop gate to be shipped loose | 1473.90 |
| 977-200671 | 1/2" thick, 5/8" modified diamond drop gate to be shipped loose | 1275.00 |
| 977-200574 | 5/8" Diamond Gate Assembly (18" tall, 1 1/2" Pins) ship loose | 1834.98 |
| 977-200783 | Gate- 18" Tall, 2" Square Baffle, Split Pin (to be shipped loose) | 1975.74 |
| 977-200784 | Gate- 18" Tall, 4" Diamond, Split Pin (to be shipped loose) | 1218.90 |
| 977-201056 | Gate - 2" Round, 18" Tall, Bolt in arms, short spools (to be shipped loose) | 1485.12 |
| 977-200894 | Gate - 3" Round, 18" Tall, bolt in arms, short spools (to be shipped loose) | 1515.72 |
| 977-200977 | 3" Round hole, 3/4" thick, 18" tall gate (to be shipped loose) | 1450.44 |
| 977-201026 | 1" Modified diamond, 18" gate (to be shipped loose) | 2105.28 |
| 977-201027 | 2" Modified diamond, 18" gate (to be shipped loose) | 1626.90 |
| 977-201028 | 3" Modified diamond, 18" gate (to be shipped loose) | 1845.18 |
| 977-201029 | 5" Modified diamond, 18" gate (to be shipped loose) | 1664.64 |
| 977-201030 | 6" Modified diamond, 18" gate (to be shipped loose) | 1659.54 |
| 977-201031 | 1" Round gate, 18" gate (to be shipped loose) | 2102.22 |
| 977-201032 | 1" Square gate, 18" gate (to be shipped loose) | 2102.22 |
| 977-201033 | 3" Square gate, 18" gate (to be shipped loose) | 1742.16 |
| 977-201054 | 1 1/2" Modified diamond, 18" gate (to be shipped loose) | 2059.38 |
| 977-201055 | 2" Square, 18" gate (to be shipped loose) | 2007.36 |
| 977-201056 | 2" Round, 18" Gate (to be shipped loose) | 2129.76 |
| 977-201177 | Chip breaker bottom section to be shipped loose | 2080.80 |

| | | |
|---------------------------|---|------------------|
| Bandit Industries | | |
| MODEL 3680XP | ELECTRIC BEAST RECYCLER | |
| BASE PRICE | | |
| MODEL-3680E | Model 3680XP Electric - Beast Recycler | 350880.00 |
| STANDARD EQUIPMENT | | |
| STANDARD | Horizontal feed with a 42" diameter x 63" wide cutter mill | 0.00 |
| STANDARD | Replaceable cutter anvil | 0.00 |
| STANDARD | 24" diameter x 60" wide top feed wheel. Driven by (1) 12.2 cubic inch hydraulic motor with gearbox. Also features 1 3/4" feed wheel teeth located around and on sides of feed wheel. | 0.00 |
| STANDARD | Reversing Auto Feed System | 0.00 |
| STANDARD | Debris augers | 0.00 |
| STANDARD | Radio remote control with tether remote back-up and 50' of cord (Controls yoke up, infeed forward / reverse, infeed / discharge speeds, gate open / close, engine throttle, fan purge and engine e-stop). | 0.00 |
| STANDARD | 20' long x 60" wide double slat design track-type infeed conveyor bed chain with SINGLE SPEED drive (20 FPM). Driven by (1) 24 cu in hydraulic motor with gear box / chain drive combination. Also includes (2) side bend resistant infeed wings. | 0.00 |
| STANDARD | Electric over hydraulic shut down switches located on all four corners of machine | 0.00 |
| STANDARD | 30' long x 4' wide SINGLE speed (280 FPM) folding discharge system. Also includes magnetic head pulley located at the end of the discharge. (Has an approximate stacking height of 17' 6") | 0.00 |
| STANDARD | 200 gallon hydraulic tank with magnetic drain plug and aluminum fluid sight gauge | 0.00 |
| STANDARD | Single front hydraulic stabilizer | 0.00 |
| STANDARD | 24 volt system with rubber mounted LED taillights, 7 prong replaceable coiled power cord & protected heavy-duty wiring with junction box, and LED clearance lights with reflectors. Also includes (2) 1400 CCA batteries | 0.00 |
| STANDARD | Safety DVD, (2) 6" wide x 9" tall Bandit operator's manuals (one paper copy and one waterproof copy tethered to machine) and (1) engine operator's manual | 0.00 |
| STANDARD | Fire extinguisher with mount | 0.00 |
| STANDARD | Lockable control cabinets with engine control panel | 0.00 |
| STANDARD | Screen changing arm | 0.00 |
| STANDARD | Banded Kevlar drive belts with belt shield | 0.00 |
| STANDARD | Liquid dust suppression system with spray nozzles | 0.00 |
| PAINT | | |
| 333-32273 | Standard Imron Industrial Urethane Bandit Yellow (For Whole Tree Chippers/Beast please specify Chipper Guard paint color or Bolt on parts color) (Requires specification) | 0.00 |
| 333-23662 | Standard Imron Industrial Urethane Alert Orange (For Whole Tree Chippers/Beast please specify Chipper Guard paint color or Bolt on parts color) (Requires specification) | 0.00 |
| 333-28982 | Standard Imron Industrial Urethane Cat. Yellow (For Whole Tree Chippers/Beast please specify Chipper Guard paint color or Bolt on parts color) (Requires specification) | 0.00 |

| | | |
|-------------------------|---|------------------|
| 333-28984 | Standard Imron Industrial Urethane Green (For Whole Tree Chippers/Beast please specify Chipper Guard paint color or Bolt on parts color) (Requires specification) | 0.00 |
| 333-67632 | Standard Imron Industrial Urethane White (For Whole Tree Chippers/Beast please specify Chipper Guard paint color or Bolt on parts color) (Requires specification) | 0.00 |
| N0001 | Standard Imron Industrial Urethane Black (For Whole Tree Chippers/Beast please specify Chipper Guard paint color or Bolt on parts color) (Requires specification) | 0.00 |
| 990-100322 | Special Imron Industrial Paint (please specify paint color and number) (Requires specification) | 2504.10 |
| 990-100323 | Special Imron 5000 Paint (please specify paint color and number) (Requires specification) | 5508.00 |
| ENGINE | | |
| ELECTRIC-250(2) | (2) 250 horsepower WEG electric motor, with a 50 horsepower electric pump drive motor and panel, soft start panel for main motor, design "A" torque for maximum performance, three phase (60 Hertz), 208-230/460, or 460 volt options, enclosed fan (water and | 71394.90 |
| ELECTRIC-300(2) | (2) 300 horsepower WEG electric motor, with a 50 horsepower electric pump drive motor and panel, soft start panel for main motor, design "A" torque for maximum performance, three phase (60 Hertz), 208-230/460, or 460 volt options, enclosed fan (water and | 86700.00 |
| ELECTRIC-400(2) | (2) 400 horsepower WEG electric motors, with 50 horsepower electric pump drive motor and panel, soft start panel for main motor, design "A" torque for maximum performance, three phase (60 Hertz), 208-230/460, or 460 volt options, enclosed fan (water and d | 128514.90 |
| ELECTRIC-400 | 400 horsepower WEG electric motor, with a 50 horsepower electric pump drive motor and panel, soft start panel for main motor, design "A" torque for maximum performance, three phase (60 Hertz), 208-230/460, or 460 volt options, enclosed fan (water and dust | 57706.50 |
| ELECTRIC-500 | 500 horsepower WEG electric motor, with a 50 horsepower electric pump drive motor and panel, soft start panel for main motor, design "A" torque for maximum performance, three phase (60 Hertz), 208-230/460, or 460 volt options, enclosed fan (water and dust | 66804.90 |
| BEAST PACKAGE | | |
| OPTION-977-10020 | 30' long x 4' wide two speed (280 FPM low, and 480 FPM high) height adjustable discharge system. Discharge will go down 20 degrees and up 32 degrees. Also includes magnetic head pulley located at the end of the discharge. (Has a maximum approximate stacki | 6247.50 |
| 977-100176 | Shingle machine set-up (Includes A4800 high wear resistant hood, fluted discharge idler wheel, wearmax augers, replaceable wear strips on side of housing, chain deflectors on infeed chain. (Must select fluid clutch with high drive options). | 11148.60 |

| | | |
|--------------------------|---|-----------------|
| 990-100554 | 42" diameter hydraulic thrower for loading end opening chip vans or broadcasting chips over a site. Unit is mounted at the end of the discharge conveyor and will swing 25 degrees side to side (50 degrees total), 34 degrees up and 12 degrees down. (Note di | 40035.00 |
| AXLE | | |
| 990-100640 | (3) 25,000 pound air brake axles | 0.00 |
| TIRES/RIMS | | |
| 990-100658 | (6) 385/65R 22.5, 16 ply tires mounted on 10-bolt aluminum rims | 0.00 |
| 990-100500 | (12) 11R x 22.5, 16 ply tires mounted on 10-bolt steel dual rims | 1530.00 |
| 990-100502 | (6) 445/65R Super Single 22.5 tires mounted on 10-bolt aluminum rims, in lieu of standard tires | 3009.00 |
| HITCH | | |
| 990-100931 | 3" pintle hitch with safety chains, slip hooks, and 7 prong replaceable coiled power cord | 0.00 |
| 977-100522 | Wrap around fifth wheel hook up (Must be selected to get machine within 98" wide) | 7395.00 |
| BEAST HEAD | | |
| 990-1017-61 | 60 tooth cuttermill | 0.00 |
| OPTION-977-1007- | 30 tooth cuttermill | -2550.00 |
| OPTION-977-1007- | Chipper drum with anvil and hardware to switch between 4 or 8 knives (Please specify 4 or 8 knife) (Note: with this option selected you can skip the cutterbody and tooth sections) (does NOT include standard mill) (Requires specification) | 34170.00 |
| OPTION-977-1000- | Chipper drum with anvil and hardware to switch between 4 or 8 knives (Please specify 4 or 8 knife) (Note: with this option selected you can skip the cutterbody and tooth sections) (does include cost of standard mill) (Requires specification) | 61047.00 |
| BEAST CUTTERBODY | | |
| 977-304720 | Replaceable raker style cutterbody to be installed on machine, must select rakers and raker insert bolts (60 tooth mill only) | 76.50 |
| 977-3061-62 | Replaceable raker style cutterbody to be installed on machine, must select rakers and raker insert bolts (30 tooth mill only) | 127.50 |
| BEAST TEETH/KNIFE | | |
| 900-9904-61 | 1" XT carbide splitter tooth to be installed on machine (60 tooth mill only) | 18.36 |
| 900-9904-62 | 1" XT carbide forged splitter fan tooth to be installed on machine (60 tooth mill only) | 21.17 |
| 900-9904-95 | 1" XT blunt-nose carbide splitter fan forged tooth to be installed on machine (60 tooth mill only) | 21.17 |
| 900-9911-62 | 1" HD cutter tooth with fan to be installed on machine (60 tooth mill only) | 20.91 |
| 900-9914-93 | 1" XT carbide tooth with double thick carbide to be installed on machine (60 tooth mill only) | 16.83 |
| 900-9911-61 | 1" NR26 Fan tooth to be installed on machine (60 tooth mill only) | 24.23 |
| 900-9914-75 | 1" Shingle splitter tooth to be installed on machine (60 tooth mill only) | 17.85 |
| 900-9910-92 | 1" XT Short Shingle fan tooth (pointed) to be installed on machine (60 tooth mill only) | 23.21 |
| 900-9911-04 | 1" XT Short Shingle tooth (pointed) to be installed on machine (60 tooth mill | 19.89 |
| 900-9912-09 | 1" Shingle splitter fan tooth to be installed on machine (60 tooth mill only) | 20.40 |

| | | |
|--------------------|--|----------------|
| 900-9914-99 | Double NR26 tooth to be installed on machine (30 or 60 tooth mills) | 54.57 |
| 900-9914-96 | Double splitter tooth to be installed on machine (30 or 60 tooth mills) | 50.49 |
| 900-9914-97 | Double flat carbide cutter tooth to be installed on machine (30 or 60 tooth mills) | 45.39 |
| 900-9915-03 | Double blunt nose splitter tooth to be installed on machine (30 or 60 tooth mills) | 30.60 |
| 900-9911-60 | 1" NR26 cutter tooth to be installed on machine (60 tooth mill only) | 20.91 |
| 900-9915-07 | 2" G55 Sprinkle carbide fan tooth (trash tooth) to be installed on machine (30 or 60 tooth mill) | 20.91 |
| 900-9916-07 | Double shingle tooth to be installed on machine (30 or 60 tooth mills) | 50.49 |
| 900-9915-05 | 2" wide double 1" flat carbide fan tooth to be installed on machine (30 or 60 tooth mills) | 29.07 |
| 900-9915-04 | 2" wide double splitter fan tooth to be installed on machine (30 or 60 tooth mills) | 30.35 |
| 900-9915-08 | 2" Double NR26 fan tooth (shingle claw) to be installed on machine (30 or 60 tooth mills) | 35.45 |
| 900-9915-03 | 2" wide double blunt nose splitter fan tooth to be installed on machine (30 or 60 tooth mills) | 30.35 |
| 900-9916-06 | 2" Double short shingle fan tooth to be installed on machine (30 or 60 tooth | 32.64 |
| 977-2012-01 | 90 degree raker to be installed on machine (30 tooth mills only) | 18.62 |
| 977-100056 | 45 degree carbide raker insert to be installed on machine (60 tooth mills only) | 11.22 |
| 977-2011-99 | 90 degree raker to be installed on machine (60 tooth mills only) | 16.58 |
| 977-200817 | HD 6-weld shingle raker to be installed on machine (For shingles applications only) | 25.50 |
| 900-4902-77 | Raker insert bolt (3/4-10 X 2 1/4" grade 8) to be installed on machine (only available for 45 degree raker) | 2.04 |
| 900-4918-11 | Raker insert bolt (3/4-16 x 2-1/4" grade 8) to be installed on machine (Used for 90 degree & 30 tooth head rakers) | 1.79 |
| 900-9915-23 | 34 1/2 degree chipper knife (1/2" x 2 1/8" x 4") to be installed on machine (Model 1680 to 3680) ((26 required for 1680, 2680 and 3680 can have 30 or 60. If 30 knives are selected, you must also select 30 blank weight blocks)) | 15.30 |
| 900-9915-24 | Wear block for chipper knife set-up to be installed on machine. To be used in most applications, including Bio-Sawdust. (To be selected in lieu of counter-knife for these applications). | 7.65 |
| 900-9915-01 | 2" wide blank fan tooth to be installed on machine (30 or 60 tooth mills) | 14.03 |
| 900-4918-01 | 3/4" x 3" stud for chipper knives to be installed on machine (Model 1680 to | 9.44 |
| 900-4914-20 | 3/4-16 flange hex nuts for chipper knives to be installed on machine | 1.89 |
| 977-2012-00 | HD Forged Raker | 21.42 |
| SCREENS | | |
| 977-200520 | 1/2" thick, 5/8" modified diamond screen to be installed on machine | 2529.60 |
| 977-200536 | 1/2" thick, 3/4" modified diamond screen to be installed on machine | 2295.00 |
| 977-200001 | 3/4" thick, 1" modified diamond screen to be installed on machine | 2259.30 |
| 977-200002 | 3/4" thick, 1-1/2" modified diamond screen to be installed on machine | 1856.40 |
| 977-200003 | 3/4" thick, 2" modified diamond screen to be installed on machine | 1994.10 |
| 977-200004 | 3/4" thick, 3" modified diamond screen to be installed on machine | 1785.00 |
| 977-200005 | 3/4" thick, 4" modified diamond screen to be installed on machine | 1744.20 |
| 977-200006 | 3/4" thick, 5" modified diamond screen to be installed on machine | 1677.90 |
| 977-200007 | 3/4" thick, 6" modified diamond screen to be installed on machine | 1667.70 |
| 977-200008 | 3/4" thick, 7" modified diamond screen to be installed on machine | 1662.60 |

| | | |
|--------------------------|---|----------|
| 977-200009 | 3/4" thick, 1" round screen to be installed on machine | 2244.00 |
| 977-200010 | 3/4" thick, 2" round screen to be installed on machine | 1800.30 |
| 977-200011 | 3/4" thick, 3" round screen to be installed on machine | 1754.40 |
| 977-200012 | 3/4" thick, 4" round screen to be installed on machine | 1662.60 |
| 977-200015 | 3/4" thick, 1" square screen to be installed on machine | 2264.40 |
| 977-200016 | 3/4" thick, 2" square screen to be installed on machine | 1994.10 |
| 977-200017 | 3/4" thick, 3" square screen to be installed on machine | 1958.40 |
| 977-200018 | 3/4" thick, 4" square screen to be installed on machine | 1703.40 |
| 977-200177 | Demo-green landclearing/C&D screen to be installed on machine | 1035.30 |
| 977-200345 | 3/4" thick, 1" square baffle screen to be installed on machine | 3411.90 |
| 977-200290 | 3/4" thick, 1 1/2" square baffle screen to be installed on machine | 3253.80 |
| 977-200254 | 3/4" thick, 2" square baffle screen to be installed on machine | 2754.00 |
| 977-200410 | 3/4" thick, 3" square baffle screen to be installed on machine | 2621.40 |
| 977-200442 | 3/4" thick, 4" square baffle screen to be installed on machine | 2254.20 |
| 977-201166 | Screen - Chip Breaker Upper Section Assy - Wide Spacing to be installed on machine | 2152.20 |
| GATES | | |
| 977-200537 | 1/2" thick, 3/4" modified diamond drop gate to be installed on machine | 1218.90 |
| 977-200574 | 5/8" Diamond Gate Assembly (18" tall, 1 1/2" Pins) to be installed on machine | 1834.98 |
| 977-200783 | Gate- 18" Tall, 2" Square Baffle, Split Pin (to be installed on machine) | 1975.74 |
| 977-200784 | Gate- 18" Tall, 4" Diamond, Split Pin (to be installed on machine) | 1218.90 |
| 977-200893 | Gate - 2" Round, 18" Tall, Bolt in arms, short spools (to be installed on machine) | 1485.12 |
| 977-200894 | Gate - 3" Round, 18" Tall, bolt in arms, short spools (to be installed on machine) | 1515.72 |
| 977-200977 | 3" Round hole, 3/4" thick, 18" tall gate (to be installed on machine) | 1450.44 |
| 977-201026 | 1" Modified diamond, 18" gate (to be installed on machine) | 2105.28 |
| 977-201027 | 2" Modified diamond, 18" gate (to be installed on machine) | 1626.90 |
| 977-201028 | 3" Modified diamond, 18" gate (to be installed on machine) | 1845.18 |
| 977-201029 | 5" Modified diamond, 18" gate (to be installed on machine) | 1664.64 |
| 977-201030 | 6" Modified diamond, 18" gate (to be installed on machine) | 1659.54 |
| 977-201031 | 1" Round gate, 18" gate (to be installed on machine) | 2102.22 |
| 977-201032 | 1" Square gate, 18" gate (to be installed on machine) | 2102.22 |
| 977-201033 | 3" Square gate, 18" gate (to be installed on machine) | 1742.16 |
| 977-201054 | 1 1/2" Modified diamond, 18" gate (to be installed on machine) | 2059.38 |
| 977-201055 | 2" Square, 18" gate (to be installed on machine) | 2007.36 |
| 977-201056 | 2" Round, 18" Gate (to be installed on machine) | 2129.76 |
| 977-201177 | Chip breaker bottom section to be installed on machine | 2080.80 |
| ADD-ON OPTIONS | | |
| Coloring Options | | |
| OPTION-983-20034 | ERCP250 coloring system with 1/3 hp 220v three phase electric variable speed weather resistant motor and pump | 13254.90 |
| Infeed Options | | |
| 977-100189 | Hydraulic infeed chain lock | 775.20 |
| OPTION-977-1007- | Add infeed chain scraper for snow/ice environments | 127.50 |
| Discharge Options | | |
| OPTION-977-1007- | Overband magnetic separator to be mounted on discharge | 16575.00 |
| OPTION-977-10067 | Discharge conveyor scale option | 6655.50 |

| | | |
|----------------------------------|---|----------------|
| Miscellaneous Options | | |
| OPTION-977-1008- | 36 point automatic greaser system with timer (Points greased include auger bearings, discharge bearings, discharge shaker roller bearings, and yoke pivot pins) | 6987.00 |
| 977-200642 | Stationary unit kit to be shipped loose with machine (Note: price does not include kit installation, this would need to be quoted separately if installation is needed by Bandit) (Unit will be transported on a flatbed and customer will be responsible for u | 5094.90 |
| 990-1014-37 | Electric flow control kit for infeed and feedwheel | 4845.00 |
| OPTION-977-5000- | Speedaire / Campbell Hausfeld air compressor with 13 horsepower Honda gas engine, along with hose reel and 50' hose. Also Includes one M7 impact wrench with applicable sockets for changing teeth and cutterbodies | 7155.30 |
| Beast Cutterbody Options | | |
| 977-304720 | Replaceable raker style cutterbody (60 tooth mill only) to be shipped loose | 76.50 |
| 977-3061-62 | Replaceable raker style cutterbody (30 tooth mill only) to be shipped loose | 127.50 |
| Beast Teeth/Knife Options | | |
| 900-9904-61 | XT carbide splitter tooth to be shipped loose (Only available with cutterbodies 977-200835 and 977-304720) | 18.36 |
| 900-9904-62 | XT carbide forged splitter fan tooth to be shipped loose(Only available with cutterbodies 977-200835 and 977-304720) | 22.95 |
| 900-9904-95 | XT blunt-nose carbide forged splitter fan tooth to be shipped loose (Only available with cutterbodies 977-200835 and 977-304720) | 22.95 |
| 900-9914-93 | XT 1" carbide cutter tooth with double thick carbide to be shipped loose (Only available with cutterbodies 977-200835 and 977-304720) | 17.60 |
| 900-9911-62 | 1" HD Cutter tooth with fan to shipped loose (Only available with cutterbodies 977-200835 and 977-304720) | 21.93 |
| 900-9910-92 | Short shingle fan tooth to be shipped loose (Only available with cutterbodies 977-200835 and 977-304720) | 24.48 |
| 900-9911-04 | Short shingle tooth shipped loose (Only available with cutterbodies 977-200835 and 977-304720) | 20.91 |
| 900-9914-75 | Shingle splitter tooth to be shipped loose (Only available with cutterbodies 977-200835 and 977-304720) | 17.85 |
| 900-9912-09 | Shingle splitter fan tooth to be shipped loose (Only available with cutterbodies 977-200835 and 977-304720) | 20.40 |
| 900-9911-60 | NR26 Tooth to be shipped loose (Only available with cutterbodies 977-200835 and 977-304720) | 21.93 |
| 900-9911-61 | NR26 Fan tooth to be shipped loose (Only available with cutterbodies 977-200835 and 977-304720) | 26.01 |
| 900-9914-99 | Double NR26 Insert for knife style cutter body to be shipped loose (Only available with cutterbodies 977-200835 and 977-304720) | 46.41 |
| 900-9914-96 | Double splitter tooth insert for knife style cutter body to be shipped loose (only available with knife style cutterbody) | 50.49 |
| 900-9914-97 | Double flat carbide cutter insert for knife style cutter body to be shipped loose (only available with cutterbody 977-2012-34) | 38.76 |
| 900-9915-03 | Double blunt nose splitter insert for knife style cutter body to be shipped loose (only available with cutterbody 977-2012-34) | 30.60 |

| | | |
|-----------------------|---|----------------|
| 900-9916-07 | Double shingle insert for knife style cutter body to be shipped loose (only available with cutterbody 977-2012-34) | 39.78 |
| 900-9915-04 | 2" wide double splitter fan tooth to be shipped loose (Only available with cutterbodies 977-200835 and 977-304720) | 33.66 |
| 900-9915-05 | 2" Double flat carbide cutter fan tooth to be shipped loose (Only available with cutterbodies 977-200835 and 977-304720) | 31.62 |
| 900-9915-07 | 2" G55 Sprinkle carbide fan tooth (trash tooth) to be shipped loose (Only available with cutterbodies 977-200835 and 977-304720) | 23.46 |
| 900-9915-03 | 2" Double blunt nose splitter fan tooth to be shipped loose (Only available with cutterbodies 977-200835 and 977-304720) | 32.64 |
| 900-9916-06 | 2" Double short shingle fan tooth to be shipped loose (Only available with cutterbodies 977-200835 and 977-304720) | 34.17 |
| 977-100056 | 45 degree carbide raker insert (for logs and chunk wood) to be shipped loose (only available with 977-304720) | 11.22 |
| 977-200817 | HD 6-weld shingle raker to be shipped loose (Model 2680 & 3680) (only available with 977-304720) | 25.50 |
| 900-4918-11 | 3/4-16 X 2-1/4 G8 HEX BOLT BULK (Shipped Loose) | 2.30 |
| 900-9915-23 | 34 1/2 degree chipper knife (1/2" x 2 1/8 x 4") to be shipped loose (Model 1680 to 3680) (Model 1680 to 3680) (only available with cutterbodies 977-2012-34 or 977-304473) | 15.30 |
| 900-9915-24 | Counter knife blank to be shipped loose. To be used in most applications, including Bio-Sawdust. (To be selected in lieu of counter-knife for these applications). (only available with cutterbodies 977-2012-34 or 977-304473) | 7.65 |
| 900-9915-01 | Blank fan tooth for chipper knife set-up (use with 30 teeth or knives on 60 tooth drum) to be shipped loose (Only available with cutterbodies 977-200835 and 977-304720) | 14.03 |
| 900-4918-01 | 3/4" x 3" stub for chipper knives to be shipped loose (only available with cutterbodies 977-2012-34 or 977-304473) | 9.44 |
| 900-4914-20 | 3/4-16 flange hex nuts for chipper knives to be shipped loose (only available with cutterbodies 977-2012-34 or 977-304473) | 1.89 |
| Screen Options | | |
| 977-200536 | 1/2" thick, 3/4" modified diamond screen to be shipped loose | 2295.00 |
| 977-200001 | 3/4" thick, 1" modified diamond screen to be shipped loose | 2259.30 |
| 977-200002 | 3/4" thick, 1-1/2" modified diamond screen to be shipped loose | 1856.40 |
| 977-200003 | 3/4" thick, 2" modified diamond screen to be shipped loose | 1994.10 |
| 977-200004 | 3/4" thick, 3" modified diamond screen to be shipped loose | 1785.00 |
| 977-200005 | 3/4" thick, 4" modified diamond screen to be shipped loose | 1744.20 |
| 977-200006 | 3/4" thick, 5" modified diamond screen to be shipped loose | 1677.90 |
| 977-200007 | 3/4" thick, 6" modified diamond screen to be shipped loose | 1667.70 |
| 977-200008 | 3/4" thick, 7" modified diamond screen to be shipped loose | 1662.60 |
| 977-200009 | 3/4" thick, 1" round screen to be shipped loose | 2244.00 |
| 977-200010 | 3/4" thick, 2" round screen to be shipped loose | 1800.30 |
| 977-200011 | 3/4" thick, 3" round screen to be shipped loose | 1754.40 |
| 977-200012 | 3/4" thick, 4" round screen to be shipped loose | 1662.60 |
| 977-200015 | 3/4" thick, 1" square screen to be shipped loose | 2264.40 |
| 977-200016 | 3/4" thick, 2" square screen to be shipped loose | 1994.10 |

| | | |
|---------------------------|---|---------|
| 977-200017 | 3/4" thick, 3" square screen to be shipped loose | 1958.40 |
| 977-200018 | 3/4" thick, 4" square screen to be shipped loose | 1703.40 |
| 977-200177 | Demo-green landclearing/C&D screen to be shipped loose | 1035.30 |
| 977-200345 | 3/4" thick, 1" square baffle screen to be shipped loose | 3411.90 |
| 977-200290 | 3/4" thick, 1 1/2" square baffle screen to be shipped loose | 3253.80 |
| 977-200254 | 3/4" thick, 2" square baffle screen to be shipped loose | 2754.00 |
| 977-200410 | 3/4" thick, 3" square baffle screen to be shipped loose | 2621.40 |
| 977-200442 | 3/4" thick, 4" square baffle screen to be shipped loose | 2254.20 |
| 977-201166 | Screen - Chip Breaker Upper Section Assy - Wide Spacing to be shipped loose | 2152.20 |
| Beast Gate Options | | |
| 977-200537 | 1/2" thick, 3/4" modified diamond drop gate to be shipped loose | 1218.90 |
| 977-200092 | 3/4" thick, 1" modified diamond drop gate to be shipped loose | 1116.90 |
| 977-200093 | 3/4" thick, 1-1/2" modified diamond drop gate to be shipped loose | 1071.00 |
| 977-200094 | 3/4" thick, 2" modified diamond drop gate to be shipped loose | 1045.50 |
| 977-200096 | 3/4" thick, 4" modified diamond drop gate to be shipped loose | 1020.00 |
| 977-200097 | 3/4" thick, 5" modified diamond drop gate to be shipped loose | 1173.00 |
| 977-200098 | 3/4" thick, 1" round drop gate to be shipped loose | 1060.80 |
| 977-200099 | 3/4" thick, 2" round drop gate to be shipped loose | 1055.70 |
| 977-200100 | 3/4" thick, 3" round drop gate to be shipped loose | 1050.60 |
| 977-200101 | 3/4" thick, 1" square drop gate to be shipped loose | 1096.50 |
| 977-200102 | 3/4" thick, 2" square drop gate to be shipped loose | 1101.60 |
| 977-200103 | 3/4" thick, 3" square drop gate to be shipped loose | 1045.50 |
| 977-200553 | 3/4" thick, 1" square baffle drop gate to be shipped loose | 1810.50 |
| 977-200509 | 3/4" thick, 2" square baffle drop gate to be shipped loose | 1683.00 |
| 977-200441 | 3/4" thick, 3" square baffle drop gate to be shipped loose | 1473.90 |
| 977-200574 | 5/8" Diamond Gate Assembly (18" tall, 1 1/2" Pins) ship loose | 1834.98 |
| 977-200783 | Gate- 18" Tall, 2" Square Baffle, Split Pin (to be shipped loose) | 1975.74 |
| 977-200784 | Gate- 18" Tall, 4" Diamond, Split Pin (to be shipped loose) | 1218.90 |
| 977-201056 | Gate - 2" Round, 18" Tall, Bolt in arms, short spools (to be shipped loose) | 1485.12 |
| 977-200894 | Gate - 3" Round, 18" Tall, bolt in arms, short spools (to be shipped loose) | 1515.72 |
| 977-200977 | 3" Round hole, 3/4" thick, 18" tall gate (to be shipped loose) | 1450.44 |
| 977-201026 | 1" Modified diamond, 18" gate (to be shipped loose) | 2105.28 |
| 977-201027 | 2" Modified diamond, 18" gate (to be shipped loose) | 1626.90 |
| 977-201028 | 3" Modified diamond, 18" gate (to be shipped loose) | 1845.18 |
| 977-201029 | 5" Modified diamond, 18" gate (to be shipped loose) | 1664.64 |
| 977-201030 | 6" Modified diamond, 18" gate (to be shipped loose) | 1659.54 |
| 977-201031 | 1" Round gate, 18" gate (to be shipped loose) | 2102.22 |
| 977-201032 | 1" Square gate, 18" gate (to be shipped loose) | 2102.22 |
| 977-201033 | 3" Square gate, 18" gate (to be shipped loose) | 1742.16 |
| 977-201054 | 1 1/2" Modified diamond, 18" gate (to be shipped loose) | 2059.38 |
| 977-201055 | 2" Square, 18" gate (to be shipped loose) | 2007.36 |
| 977-201056 | 2" Round, 18" Gate (to be shipped loose) | 2129.76 |
| 977-201177 | Chip breaker bottom section to be shipped loose | 2080.80 |

| | | |
|---------------------------|---|------------------|
| Bandit Industries | | |
| MODEL 3680XP | TRACK BEAST RECYCLER | |
| BASE PRICE | | |
| MODEL-3680TRAC | Model 3680XP Track - Beast Recycler | 448692.90 |
| STANDARD EQUIPMENT | | |
| STANDARD | Horizontal feed with a 42" diameter x 63" wide cutter mill | 0.00 |
| STANDARD | Repaceable cutter anvil | 0.00 |
| STANDARD | 24" diameter x 60" wide top feed wheel. Driven by (1) 12.2 cubic inch hydraulic motor with gearbox. Also features 1 3/4" feed wheel teeth located around and on sides of feed wheel. | 0.00 |
| STANDARD | Reversing Auto Feed System | 0.00 |
| STANDARD | Debris augers | 0.00 |
| STANDARD | Radio remote control with tether remote back-up and 50' of cord (Controls yoke up, infeed forward / reverse, infeed / discharge speeds, gate open / close, engine throttle, fan purge and engine e-stop). | 0.00 |
| STANDARD | 14' 6" long x 60" wide double slat design track-type infeed conveyor bed chain with three speed drive (18 - 43 FPM). Driven by (1) 24 cu in hydraulic motor with gear box / chain drive combination. (Includes steel fold down infeed tray) | 0.00 |
| STANDARD | Electric over hydraulic shut down switches located on all four corners of machine | 0.00 |
| STANDARD | High capacity fold away radiator debris screen | 0.00 |
| STANDARD | 150 gallon hydraulic tank with magnetic drain plug and aluminum fluid sight gauge | 0.00 |
| STANDARD | 300 gallon fuel tank with magnetic drain plug and aluminum fluid sight gauge | 0.00 |
| STANDARD | Safety DVD, (2) 6" wide x 9" tall Bandit operator's manuals (one paper copy and one waterproof copy tethered to machine) and (1) engine operator's manual | 0.00 |
| STANDARD | Fire extinguisher with mount | 0.00 |
| STANDARD | Lockable control cabinets with engine control panel | 0.00 |
| STANDARD | Screen changing arm | 0.00 |
| STANDARD | Banded Kevlar drive belts with belt shield | 0.00 |
| STANDARD | Liquid dust suppression system with spray nozzles | 0.00 |
| STANDARD | (3) heat actuated fire suppression bombs | 0.00 |
| PAINT | | |
| 333-32273 | Standard Imron Industrial Urethane Bandit Yellow (For Whole Tree Chippers/Beast please specify Chipper Guard paint color or Bolt on parts color) (Requires specification) | 0.00 |
| 333-23662 | Standard Imron Industrial Urethane Alert Orange (For Whole Tree Chippers/Beast please specify Chipper Guard paint color or Bolt on parts color) (Requires specification) | 0.00 |
| 333-28982 | Standard Imron Industrial Urethane Cat. Yellow (For Whole Tree Chippers/Beast please specify Chipper Guard paint color or Bolt on parts color) (Requires specification) | 0.00 |
| 333-28984 | Standard Imron Industrial Urethane Green (For Whole Tree Chippers/Beast please specify Chipper Guard paint color or Bolt on parts color) (Requires specification) | 0.00 |

| | | |
|-------------------------|---|------------------|
| 333-67632 | Standard Imron Industrial Urethane White (For Whole Tree Chippers/Beast please specify Chipper Guard paint color or Bolt on parts color) (Requires | 0.00 |
| N0001 | Standard Imron Industrial Urethane Black (For Whole Tree Chippers/Beast please specify Chipper Guard paint color or Bolt on parts color) (Requires specification) | 0.00 |
| 990-100322 | Special Imron Industrial Paint (please specify paint color and number) (Requires specification) | 2504.10 |
| 990-100323 | Special Imron 5000 Paint (please specify paint color and number) (Requires specification) | 5508.00 |
| ENGINE | | |
| 990-RC1263-844 | Caterpillar C15, 540 horsepower without clutch - Tier 4 FINAL - Includes 2 position reversing fan and 2 year / 2,000 hour engine warranty | 137445.00 |
| 990-RC1298-879 | Caterpillar C18, 755 horsepower engine without clutch - Tier 4 FINAL - Includes 2 position reversing fan and 2 year / 2,000 hour engine warranty | 194310.00 |
| 990-RC1391-972 | Caterpillar C27 875-HP without clutch - Tier 4 FINAL (Must select height adjustable discharge on 3680 track) - Includes 2 position reversing fan and 2 year / 2,000 hour engine warranty | 263236.50 |
| 990-RC1182-763 | Caterpillar C27 1,050-HP without clutch - Tier 4 FINAL (Must select height adjustable discharge on 3680 track) - Includes 2 position reversing fan and 2 year / 2,000 hour engine warranty) | 289460.70 |
| CLUTCH | | |
| 977-100335 | HPTO14 PT Tech fluid clutch (476 to 765 hp) | 30829.50 |
| 977-100334 | HPTO15 PT Tech fluid clutch (766 to 1,200 hp) | 31747.50 |
| BEAST PACKAGE | | |
| 990-100554 | 42" diameter hydraulic thrower for loading end opening chip vans or broadcasting chips over a site. Unit is mounted at the end of the discharge conveyor and will swing 25 degrees side to side (50 degrees total), 34 degrees up and 12 degrees down. (Note di | 40035.00 |
| 977-100176 | Shingle machine set-up (Includes A4800 high wear resistant hood, fluted discharge idler wheel, wearmax augers, replaceable wear strips on side of housing, chain deflectors on infeed chain. (Must select fluid clutch with high drive options). | 11148.60 |
| OPTION-977-10023 | 27 1/2' long x 4' wide single speed (280 FPM) height adjustable discharge system. Discharge will go down 20 degrees and up 32 degrees. (Has a maximum approximate stacking height of 15'). (Magnetic head IS NOT is not included in price and will need selecte | 11730.00 |
| DRIVE SYSTEM | | |
| 990-1017-36 | Standard mill set-up for engines 540 horsepower and below | 0.00 |
| OPTION-977-10067 | High horsepower cutterhead option for engines above 540 horsepower (Includes 1" in lieu of 1/2" cutterbody support arms on one side) | 2805.00 |
| TRACK | | |
| 990-1012-42 | Caterpillar Model 325EL steel track undercarriage with HD drive, (700 MM, 27 1/2" wide track pads), triple grouser | 0.00 |
| OPTION-977-5000- | Strickland 325EL steel track undercarriage (700 MM), triple grouser | -33150.00 |
| BEAST HEAD | | |

| | | |
|--------------------------|---|-----------------|
| 990-1017-61 | 60 tooth cuttermill | 0.00 |
| OPTION-977-1007- | 30 tooth cuttermill | -2550.00 |
| OPTION-977-1007- | Chipper drum with anvil and hardware to switch between 4 or 8 knives (Please specify 4 or 8 knife) (Note: with this option selected you can skip the cutterbody and tooth sections) (does NOT include standard mill) (Requires specification) | 34170.00 |
| OPTION-977-1000- | Chipper drum with anvil and hardware to switch between 4 or 8 knives (Please specify 4 or 8 knife) (Note: with this option selected you can skip the cutterbody and tooth sections) (does include cost of standard mill) (Requires specification) | 61047.00 |
| BEAST CUTTERBODY | | |
| 977-2012-34 | Tooth / Knife style cutterbody to be installed on machine (30 OR 60 required for full set) | 107.10 |
| 977-304720 | Replaceable raker style cutterbody to be installed on machine, must select rakers and raker insert bolts (60 tooth mill only) | 76.50 |
| 977-3061-62 | Replaceable raker style cutterbody to be installed on machine, must select rakers and raker insert bolts (30 tooth mill only) | 127.50 |
| BEAST TEETH/KNIFE | | |
| 900-9904-95 | 1" XT blunt-nose carbide splitter fan forged tooth to be installed on machine (60 tooth mill only) | 21.17 |
| 900-9904-61 | 1" XT carbide splitter tooth to be installed on machine (60 tooth mill only) | 18.36 |
| 900-9904-62 | 1" XT carbide forged splitter fan tooth to be installed on machine (60 tooth mill only) | 21.17 |
| 900-9911-62 | 1" HD cutter tooth with fan to be installed on machine (60 tooth mill only) | 20.91 |
| 900-9912-09 | 1" Shingle splitter fan tooth to be installed on machine (60 tooth mill only) | 20.40 |
| 900-9914-75 | 1" Shingle splitter tooth to be installed on machine (60 tooth mill only) | 17.85 |
| 900-9910-92 | 1" XT Short Shingle fan tooth (pointed) to be installed on machine (60 tooth mill only) | 23.21 |
| 900-9914-93 | 1" XT carbide tooth with double thick carbide to be installed on machine (60 tooth mill only) | 16.83 |
| 900-9911-60 | 1" NR26 cutter tooth to be installed on machine (60 tooth mill only) | 20.91 |
| 900-9911-04 | 1" XT Short Shingle tooth (pointed) to be installed on machine (60 tooth mill) | 19.89 |
| 900-9914-96 | Double splitter tooth to be installed on machine (30 or 60 tooth mills) | 50.49 |
| 900-9911-61 | 1" NR26 Fan tooth to be installed on machine (60 tooth mill only) | 24.23 |
| 900-9915-03 | Double blunt nose splitter tooth to be installed on machine (30 or 60 tooth mills) | 30.60 |
| 900-9916-07 | Double shingle tooth to be installed on machine (30 or 60 tooth mills) | 50.49 |
| 900-9916-06 | 2" Double short shingle fan tooth to be installed on machine (30 or 60 tooth) | 32.64 |
| 900-9915-08 | 2" Double NR26 fan tooth (shingle claw) to be installed on machine (30 or 60 tooth mills) | 35.45 |
| 900-9915-05 | 2" wide double 1" flat carbide fan tooth to be installed on machine (30 or 60 tooth mills) | 29.07 |
| 900-9914-99 | Double NR26 tooth to be installed on machine (30 or 60 tooth mills) | 54.57 |
| 900-9915-04 | 2" wide double splitter fan tooth to be installed on machine (30 or 60 tooth mills) | 30.35 |
| 900-9915-07 | 2" G55 Sprinkle carbide fan tooth (trash tooth) to be installed on machine (30 or 60 tooth mill) | 20.91 |
| 900-9914-97 | Double flat carbide cutter tooth to be installed on machine (30 or 60 tooth mills) | 45.39 |

| | | |
|--------------------|--|----------------|
| 900-9915-03 | 2" wide double blunt nose splitter fan tooth to be installed on machine (30 or 60 tooth mills) | 30.35 |
| 900-9915-23 | 34 1/2 degree chipper knife (1/2" x 2 1/8" x 4") to be installed on machine (Model 1680 to 3680) ((26 required for 1680, 2680 and 3680 can have 30 or 60. If 30 knives are selected, you must also select 30 blank weight blocks)) | 15.30 |
| 900-9915-24 | Wear block for chipper knife set-up to be installed on machine. To be used in most applications, including Bio-Sawdust. (To be selected in lieu of counter-knife for these applications). | 7.65 |
| 900-9915-01 | 2" wide blank fan tooth to be installed on machine (30 or 60 tooth mills) | 14.03 |
| 900-4918-01 | 3/4" x 3" stud for chipper knives to be installed on machine (Model 1680 to | 9.44 |
| 900-4914-20 | 3/4-16 flange hex nuts for chipper knives to be installed on machine | 1.89 |
| 977-100056 | 45 degree carbide raker insert to be installed on machine (60 tooth mills only) | 11.22 |
| 977-2012-01 | 90 degree raker to be installed on machine (30 tooth mills only) | 18.62 |
| 977-2011-99 | 90 degree raker to be installed on machine (60 tooth mills only) | 16.58 |
| 977-200817 | HD 6-weld shingle raker to be installed on machine (For shingles applications only) | 25.50 |
| 900-4902-77 | Raker insert bolt (3/4-10 X 2 1/4" grade 8) to be installed on machine (only available for 45 degree raker) | 2.04 |
| 900-4918-11 | Raker insert bolt (3/4-16 x 2-1/4" grade 8) to be installed on machine (Used for 90 degree & 30 tooth head rakers) | 1.79 |
| SCREENS | | |
| 977-200536 | 1/2" thick, 3/4" modified diamond screen to be installed on machine | 2295.00 |
| 977-200520 | 1/2" thick, 5/8" modified diamond screen to be installed on machine | 2529.60 |
| 977-200001 | 3/4" thick, 1" modified diamond screen to be installed on machine | 2259.30 |
| 977-200002 | 3/4" thick, 1-1/2" modified diamond screen to be installed on machine | 1856.40 |
| 977-200003 | 3/4" thick, 2" modified diamond screen to be installed on machine | 1994.10 |
| 977-200004 | 3/4" thick, 3" modified diamond screen to be installed on machine | 1785.00 |
| 977-200005 | 3/4" thick, 4" modified diamond screen to be installed on machine | 1744.20 |
| 977-200006 | 3/4" thick, 5" modified diamond screen to be installed on machine | 1677.90 |
| 977-200007 | 3/4" thick, 6" modified diamond screen to be installed on machine | 1667.70 |
| 977-200008 | 3/4" thick, 7" modified diamond screen to be installed on machine | 1662.60 |
| 977-200009 | 3/4" thick, 1" round screen to be installed on machine | 2244.00 |
| 977-200010 | 3/4" thick, 2" round screen to be installed on machine | 1800.30 |
| 977-200011 | 3/4" thick, 3" round screen to be installed on machine | 1754.40 |
| 977-200012 | 3/4" thick, 4" round screen to be installed on machine | 1662.60 |
| 977-200015 | 3/4" thick, 1" square screen to be installed on machine | 2264.40 |
| 977-200016 | 3/4" thick, 2" square screen to be installed on machine | 1994.10 |
| 977-200017 | 3/4" thick, 3" square screen to be installed on machine | 1958.40 |
| 977-200018 | 3/4" thick, 4" square screen to be installed on machine | 1703.40 |
| 977-200177 | Demo-green landclearing/C&D screen to be installed on machine | 1035.30 |
| 977-200345 | 3/4" thick, 1" square baffle screen to be installed on machine | 3411.90 |
| 977-200290 | 3/4" thick, 1 1/2" square baffle screen to be installed on machine | 3253.80 |
| 977-200254 | 3/4" thick, 2" square baffle screen to be installed on machine | 2754.00 |
| 977-200410 | 3/4" thick, 3" square baffle screen to be installed on machine | 2621.40 |
| 977-200442 | 3/4" thick, 4" square baffle screen to be installed on machine | 2254.20 |
| 903-3000-91 | 3/8" thick, 2" square screen to be installed on machine | 0.00 |

| | | |
|-------------------------------|--|----------|
| 903-3000-93 | 3/8" thick, 1-1/2" square screen to be installed on machine | 0.00 |
| 903-3001-05 | 3/8" thick, 3" square screen to be installed on machine | 0.00 |
| 977-201166 | Screen - Chip Breaker Upper Section Assy - Wide Spacing to be installed on machine | 2152.20 |
| GATES | | |
| 977-200537 | 1/2" thick, 3/4" modified diamond drop gate to be installed on machine | 1218.90 |
| 977-200783 | Gate- 18" Tall, 2" Square Baffle, Split Pin (to be installed on machine) | 1975.74 |
| 977-200574 | 5/8" Diamond Gate Assembly (18" tall, 1 1/2" Pins) to be installed on machine | 1834.98 |
| 977-200784 | Gate- 18" Tall, 4" Diamond, Split Pin (to be installed on machine) | 1218.90 |
| 977-200893 | Gate - 2" Round, 18" Tall, Bolt in arms, short spools (to be installed on machine) | 1485.12 |
| 977-200894 | Gate - 3" Round, 18" Tall, bolt in arms, short spools (to be installed on machine) | 1515.72 |
| 977-200977 | 3" Round hole, 3/4" thick, 18" tall gate (to be installed on machine) | 1450.44 |
| 977-201026 | 1" Modified diamond, 18" gate (to be installed on machine) | 2105.28 |
| 977-201027 | 2" Modified diamond, 18" gate (to be installed on machine) | 1626.90 |
| 977-201028 | 3" Modified diamond, 18" gate (to be installed on machine) | 1845.18 |
| 977-201029 | 5" Modified diamond, 18" gate (to be installed on machine) | 1664.64 |
| 977-201030 | 6" Modified diamond, 18" gate (to be installed on machine) | 1659.54 |
| 977-201031 | 1" Round gate, 18" gate (to be installed on machine) | 2102.22 |
| 977-201032 | 1" Square gate, 18" gate (to be installed on machine) | 2102.22 |
| 977-201033 | 3" Square gate, 18" gate (to be installed on machine) | 1742.16 |
| 977-201054 | 1 1/2" Modified diamond, 18" gate (to be installed on machine) | 2059.38 |
| 977-201055 | 2" Square, 18" gate (to be installed on machine) | 2007.36 |
| 977-201056 | 2" Round, 18" Gate (to be installed on machine) | 2129.76 |
| 977-201177 | Chip breaker bottom section to be installed on machine | 2080.80 |
| ADD-ON OPTIONS | | |
| Feed System Options | | |
| 977-100429 | 875 RPM cuttermill in lieu of standard | 1300.50 |
| 977-100337 | 29 1/2" diameter x 60" wide top feed wheel. Also features 1 3/4" feed wheel teeth located around and on sides of feed wheel. | 13254.90 |
| OPTION-977-10069 | Proportional Hydraulic feed System in lieu of standard (must select fluid clutch) - 3680 Track | 14280.00 |
| Coloring Options | | |
| OPTION-983-20034 | ERCP250 coloring system with 1/3 hp 220v three phase electric variable speed weather resistant motor and pump | 13254.90 |
| Infeed Options | | |
| 977-100189 | Hydraulic infeed chain lock | 775.20 |
| OPTION-977-1007- | Add infeed chain scraper for snow/ice environments | 127.50 |
| Engine Related Options | | |
| 977-100435 | Proheat Engine Heater | 5839.50 |
| 990-100211 | Engine pre-cleaner - Engine Air | 581.40 |
| OPTION-978-1003- | Dual air cleaners for Cat C13 to C18 tier 3 engines | 2680.56 |
| Discharge Options | | |
| 990-100690 | Magnetic head pulley | 6375.00 |
| OPTION-977-10067 | Discharge conveyor scale option | 6655.50 |
| OPTION-977-1007- | Overband magnetic separator to be mounted on discharge | 16575.00 |
| 978-200230 | 2680/3680 Discharge Hopper/Funnel | 1300.50 |

| | | |
|----------------------------------|---|-----------------|
| Hydraulic Options | | |
| 990-1012-21 | Infeed and feed wheel flow control kit (Must select feed speed drive package option on Model 2680's) | 1116.90 |
| Extended Warranty Options | | |
| 990-100666 | 5 year / 5,000 hour 'Platinum' Caterpillar engine warranty (C15, Tier 4 Final engines only) (For Caterpillar C18 engines) | 13132.50 |
| 990-100845 | 5 year / 5,000 hour 'Platinum' Caterpillar engine warranty (C18, Tier 2 engines only) (For Caterpillar C15 engines) | 9690.00 |
| 990-100667 | 5 year / 5,000 hour 'Platinum' Caterpillar engine warranty (C27 & C32) (For Caterpillar C27 engines) | 19533.00 |
| 990-1017-51 | 5 year / 5,000 hour 'Platinum' Caterpillar engine warranty (C18, Tier 4 Final engines only) | 13183.50 |
| Miscellaneous Options | | |
| 990-100693 | Special side decal applied to each side of infeed hopper | 1275.00 |
| OPTION-977-1008- | 36 point automatic greaser system with timer (Points greased include auger bearings, discharge bearings, discharge shaker roller bearings, and yoke pivot pins) | 6987.00 |
| OPTION-977-5000- | Speedaire / Campbell Hausfeld air compressor with 13 horsepower Honda gas engine, along with hose reel and 50' hose. Also Includes one M7 impact wrench with applicable sockets for changing teeth and cutterbodies | 9123.90 |
| Beast Cutterbody Options | | |
| 977-304720 | Replaceable raker style cutterbody (60 tooth mill only) to be shipped loose | 76.50 |
| 977-3061-62 | Replaceable raker style cutterbody (30 tooth mill only) to be shipped loose | 127.50 |
| Beast Teeth/Knife Options | | |
| 900-9904-61 | XT carbide splitter tooth to be shipped loose (Only available with cutterbodies 977-200835 and 977-304720) | 18.36 |
| 900-9904-62 | XT carbide forged splitter fan tooth to be shipped loose(Only available with cutterbodies 977-200835 and 977-304720) | 22.95 |
| 900-9904-95 | XT blunt-nose carbide forged splitter fan tooth to be shipped loose (Only available with cutterbodies 977-200835 and 977-304720) | 22.95 |
| 900-9911-62 | 1" HD Cutter tooth with fan to shipped loose (Only available with cutterbodies 977-200835 and 977-304720) | 21.93 |
| 900-9914-93 | XT 1" carbide cutter tooth with double thick carbide to be shipped loose (Only available with cutterbodies 977-200835 and 977-304720) | 17.60 |
| 900-9910-92 | Short shingle fan tooth to be shipped loose (Only available with cutterbodies 977-200835 and 977-304720) | 24.48 |
| 900-9914-75 | Shingle splitter tooth to be shipped loose (Only available with cutterbodies 977-200835 and 977-304720) | 17.85 |
| 900-9911-04 | Short shingle tooth shipped loose (Only available with cutterbodies 977-200835 and 977-304720) | 20.91 |
| 900-9912-09 | Shingle splitter fan tooth to be shipped loose (Only available with cutterbodies 977-200835 and 977-304720) | 20.40 |
| 900-9911-60 | NR26 Tooth to be shipped loose (Only available with cutterbodies 977-200835 and 977-304720) | 21.93 |
| 900-9911-61 | NR26 Fan tooth to be shipped loose (Only available with cutterbodies 977-200835 and 977-304720) | 26.01 |

| | | |
|---------------------------|---|----------------|
| 900-9914-99 | Double NR26 Insert for knife style cutter body to be shipped loose (Only available with cutterbodies 977-200835 and 977-304720) | 46.41 |
| 900-9914-97 | Double flat carbide cutter insert for knife style cutter body to be shipped loose (only available with cutterbody 977-2012-34) | 38.76 |
| 900-9914-96 | Double splitter tooth insert for knife style cutter body to be shipped loose (only available with knife style cutterbody) | 50.49 |
| 900-9915-03 | Double blunt nose splitter insert for knife style cutter body to be shipped loose (only available with cutterbody 977-2012-34) | 30.60 |
| 900-9916-07 | Double shingle insert for knife style cutter body to be shipped loose (only available with cutterbody 977-2012-34) | 39.78 |
| 900-9915-04 | 2" wide double splitter fan tooth to be shipped loose (Only available with cutterbodies 977-200835 and 977-304720) | 33.66 |
| 900-9915-05 | 2" Double flat carbide cutter fan tooth to be shipped loose (Only available with cutterbodies 977-200835 and 977-304720) | 31.62 |
| 900-9915-07 | 2" G55 Sprinkle carbide fan tooth (trash tooth) to be shipped loose (Only available with cutterbodies 977-200835 and 977-304720) | 23.46 |
| 900-9915-03 | 2" Double blunt nose splitter fan tooth to be shipped loose (Only available with cutterbodies 977-200835 and 977-304720) | 32.64 |
| 900-9916-06 | 2" Double short shingle fan tooth to be shipped loose (Only available with cutterbodies 977-200835 and 977-304720) | 34.17 |
| 977-100056 | 45 degree carbide raker insert (for logs and chunk wood) to be shipped loose (only available with 977-304720) | 11.22 |
| 977-200817 | HD 6-weld shingle raker to be shipped loose (Model 2680 & 3680) (only available with 977-304720) | 25.50 |
| 900-4918-11 | 3/4-16 X 2-1/4 G8 HEX BOLT BULK (Shipped Loose) | 2.30 |
| 900-9915-23 | 34 1/2 degree chipper knife (1/2" x 2 1/8 x 4") to be shipped loose (Model 1680 to 3680) (Model 1680 to 3680) (only available with cutterbodies 977-2012-34 or 977-304473) | 15.30 |
| 900-9915-24 | Counter knife blank to be shipped loose. To be used in most applications, including Bio-Sawdust. (To be selected in lieu of counter-knife for these applications). (only available with cutterbodies 977-2012-34 or 977-304473) | 7.65 |
| 900-9915-01 | Blank fan tooth for chipper knife set-up (use with 30 teeth or knives on 60 tooth drum) to be shipped loose (Only available with cutterbodies 977-200835 and 977-304720) | 14.03 |
| 900-4918-01 | 3/4" x 3" stub for chipper knives to be shipped loose (only available with cutterbodies 977-2012-34 or 977-304473) | 9.44 |
| 900-4914-20 | 3/4-16 flange hex nuts for chipper knives to be shipped loose (only available with cutterbodies 977-2012-34 or 977-304473) | 1.89 |
| Screen Options | | |
| 977-200290 | 3/4" thick, 1 1/2" square baffle screen to be shipped loose | 3253.80 |
| 977-200004 | 3/4" thick ,3" modified diamond screen to be shipped loose | 1785.00 |
| 977-200005 | 3/4" thick, 4" modified diamond screen to be shipped loose | 1744.20 |
| 977-200345 | 3/4" thick, 1" square baffle screen to be shipped loose | 3411.90 |
| 977-200520 | 1/2" thick, 5/8" modified diamond screen to be shipped loose | 2529.60 |
| 977-201166 | Screen - Chip Breaker Upper Section Assy - Wide Spacing to be shipped loose | 2152.20 |
| Beast Gate Options | | |

| | | |
|-------------------|---|----------------|
| 977-200553 | 3/4" thick, 1" square baffle drop gate to be shipped loose | 1810.50 |
| 977-200094 | 3/4" thick, 2" modified diamond drop gate to be shipped loose | 1045.50 |
| 977-200096 | 3/4" thick, 4" modified diamond drop gate to be shipped loose | 1020.00 |
| 977-200574 | 5/8" Diamond Gate Assembly (18" tall, 1 1/2" Pins) ship loose | 1834.98 |
| 977-200783 | Gate- 18" Tall, 2" Square Baffle, Split Pin (to be shipped loose) | 1975.74 |
| 977-200784 | Gate- 18" Tall, 4" Diamond, Split Pin (to be shipped loose) | 1218.90 |
| 977-201056 | Gate - 2" Round, 18" Tall, Bolt in arms, short spools (to be shipped loose) | 1485.12 |
| 977-200894 | Gate - 3" Round, 18" Tall, bolt in arms, short spools (to be shipped loose) | 1515.72 |
| 977-200977 | 3" Round hole, 3/4" thick, 18" tall gate (to be shipped loose) | 1450.44 |
| 977-201026 | 1" Modified diamond, 18" gate (to be shipped loose) | 2105.28 |
| 977-201027 | 2" Modified diamond, 18" gate (to be shipped loose) | 1626.90 |
| 977-201028 | 3" Modified diamond, 18" gate (to be shipped loose) | 1845.18 |
| 977-201029 | 5" Modified diamond, 18" gate (to be shipped loose) | 1664.64 |
| 977-201030 | 6" Modified diamond, 18" gate (to be shipped loose) | 1659.54 |
| 977-201031 | 1" Round gate, 18" gate (to be shipped loose) | 2102.22 |
| 977-201032 | 1" Square gate, 18" gate (to be shipped loose) | 2102.22 |
| 977-201033 | 3" Square gate, 18" gate (to be shipped loose) | 1742.16 |
| 977-201054 | 1 1/2" Modified diamond, 18" gate (to be shipped loose) | 2059.38 |
| 977-201055 | 2" Square, 18" gate (to be shipped loose) | 2007.36 |
| 977-201056 | 2" Round, 18" Gate (to be shipped loose) | 2129.76 |
| 977-201177 | Chip breaker bottom section to be shipped loose | 2080.80 |
| 977-200537 | 1/2" thick, 3/4" modified diamond drop gate to be shipped loose | 1218.90 |
| 977-200671 | 1/2" thick, 5/8" modified diamond drop gate to be shipped loose | 1275.00 |

| | | |
|---------------------------|---|------------------|
| Bandit Industries | | |
| MODEL 4680XP | BEAST RECYCLER | |
| BASE PRICE | | |
| MODEL-4680 | Model 4680XP - Beast Recycler | 455317.80 |
| STANDARD EQUIPMENT | | |
| STANDARD | Horizontal feed with a 59 1/2" diameter x 63" wide cutter mill w/ 48 teeth | 0.00 |
| STANDARD | Replaceable cutter anvil | 0.00 |
| STANDARD | 36" diameter x 60" wide top feed wheel. Driven by (1) 12.2 cubic inch hydraulic motor with gearbox. Also features 1 3/4" feed wheel teeth located around and on sides of feed wheel. | 0.00 |
| STANDARD | Reversing Auto Feed System | 0.00 |
| STANDARD | Debris augers | 0.00 |
| STANDARD | Radio remote control with tether remote back-up and 50' of cord (Controls yoke up, infeed forward / reverse, infeed / discharge speeds, gate open / close, engine throttle, fan purge and engine e-stop). | 0.00 |
| STANDARD | 16' 5" long x 60" wide double slat design track-type infeed conveyor bed chain with three speed drive (18 - 43 FPM). Driven by (1) 24 cu in hydraulic motor with gear box / chain drive combination. | 0.00 |
| STANDARD | Electric over hydraulic shut down switches located on all four corners of machine | 0.00 |
| STANDARD | High capacity fold away radiator debris screen | 0.00 |
| STANDARD | 10' long x 56" wide primary discharge conveyor and a 25' 6" long x 56" wide secondary discharge conveyor. Two speed (280 FPM low, and 480 FPM high) folding discharge system. Also includes a magnetic head pulley located at the end of the discharge. (Discha | 0.00 |
| STANDARD | 200 gallon hydraulic tank with magnetic drain plug and aluminum fluid sight gauge | 0.00 |
| STANDARD | 500 gallon fuel tank with magnetic drain plug and aluminum fluid sight gauge. (Tank is baffled and rubber isolated). | 0.00 |
| STANDARD | Dual front hydraulic stabilizers | 0.00 |
| STANDARD | 24 volt system with rubber mounted LED taillights, 7 prong replaceable coiled power cord & protected heavy-duty wiring with junction box, and LED clearance lights with reflectors. Also includes (2) 1400 CCA batteries | 0.00 |
| STANDARD | Safety DVD, (2) 6" wide x 9" tall Bandit operator's manuals (one paper copy and one waterproof copy tethered to machine) and (1) engine operator's manual | 0.00 |
| STANDARD | Fire extinguisher with mount | 0.00 |
| STANDARD | Lockable control cabinets with engine control panel | 0.00 |
| STANDARD | Banded Kevlar drive belts with belt shield | 0.00 |
| STANDARD | Liquid dust suppression system with spray nozzles | 0.00 |
| STANDARD | (3) heat actuated fire suppression bombs | 0.00 |
| PAINT | | |
| 333-32273 | Standard Imron Industrial Urethane Bandit Yellow (For Whole Tree Chippers/Beast please specify Chipper Guard paint color or Bolt on parts color) (Requires specification) | 0.00 |

| | | |
|-------------------------|--|------------------|
| 333-23662 | Standard Imron Industrial Urethane Alert Orange (For Whole Tree Chippers/Beast please specify Chipper Guard paint color or Bolt on parts color) (Requires specification) | 0.00 |
| 333-28982 | Standard Imron Industrial Urethane Cat. Yellow (For Whole Tree Chippers/Beast please specify Chipper Guard paint color or Bolt on parts color) (Requires specification) | 0.00 |
| 333-28984 | Standard Imron Industrial Urethane Green (For Whole Tree Chippers/Beast please specify Chipper Guard paint color or Bolt on parts color) (Requires specification) | 0.00 |
| 333-67632 | Standard Imron Industrial Urethane White (For Whole Tree Chippers/Beast please specify Chipper Guard paint color or Bolt on parts color) (Requires specification) | 0.00 |
| N0001 | Standard Imron Industrial Urethane Black (For Whole Tree Chippers/Beast please specify Chipper Guard paint color or Bolt on parts color) (Requires specification) | 0.00 |
| 990-100326 | Special Imron Industrial Paint (please specify paint color and number) (Requires specification) | 3213.00 |
| 990-100327 | Special Imron 5000 Paint (please specify paint color and number) (Requires specification) | 7083.90 |
| ENGINE | | |
| 990-RC1391-972 | Caterpillar C27 875-HP without clutch - Tier 4 FINAL (Must select height adjustable discharge on 3680 track) - Includes 2 position reversing fan and 2 year / 2,000 hour engine warranty | 263236.50 |
| 990-RC1182-763 | Caterpillar C27 1,050-HP without clutch - Tier 4 FINAL (Must select height adjustable discharge on 3680 track) - Includes 2 position reversing fan and 2 year / 2,000 hour engine warranty | 289460.70 |
| 990-RC1354-934 | Caterpillar C32 1,200-HP without clutch - Tier 4 FINAL - Includes 2 position reversing fan and 2 year / 2,000 hour engine warranty | 328261.50 |
| CLUTCH | | |
| 983-100149 | HPTO15 PT Tech fluid clutch (766 to 1,200 hp) | 31747.50 |
| BEAST PACKAGE | | |
| 990-1013-09 | Shingle machine set-up (Includes A4800 high wear resistant hood, fluted discharge idler wheel, wearmax augers, replaceable wear strips on side of housing, chain deflectors on infeed chain. (Must select fluid clutch with high drive options). | 15300.00 |
| AXLE | | |
| 990-1017-41 | (4) 25,000 pound air brake axles | 0.00 |
| 990-100642 | (4) axle trunion suspension system | 19762.50 |
| TIRES/RIMS | | |
| 990-1017-42 | (16) 11R x 22.5, 16 ply tires mounted on 10-bolt steel dual rims | 0.00 |
| HITCH | | |
| 990-1013-65 | Fifth wheel pintle hook up with safety chains and slip hooks | 0.00 |
| 990-1016-30 | Drop down fifth wheel pintle hook up with safety chains and slip hooks (Model 4680) | 1810.50 |
| BEAST CUTTERBODY | | |

| | | |
|--------------------------|---|----------------|
| 983-3027-68 | Cutterbody with replaceable raker insert holder (less insert) to be installed on machine (must select teeth, rakers, and raker insert bolts) (Model 4680 w/ 48 tooth mill) | 96.90 |
| BEAST TEETH/KNIFE | | |
| 900-9904-61 | 1" XT carbide splitter tooth to be installed on machine (60 tooth mill only) | 18.36 |
| 900-9904-62 | 1" XT carbide forged splitter fan tooth to be installed on machine (60 tooth mill only) | 21.17 |
| 900-9904-95 | 1" XT blunt-nose carbide splitter fan forged tooth to be installed on machine (60 tooth mill only) | 21.17 |
| 900-9914-93 | 1" XT carbide tooth with double thick carbide to be installed on machine (60 tooth mill only) | 16.83 |
| 900-9910-92 | 1" XT Short Shingle fan tooth (pointed) to be installed on machine (60 tooth mill only) | 23.21 |
| 900-9911-04 | 1" XT Short Shingle tooth (pointed) to be installed on machine (60 tooth mill only) | 19.89 |
| 900-9911-62 | 1" HD cutter tooth with fan to be installed on machine (60 tooth mill only) | 20.91 |
| 900-9911-61 | 1" NR26 Fan tooth to be installed on machine (60 tooth mill only) | 24.23 |
| 900-9911-60 | 1" NR26 cutter tooth to be installed on machine (60 tooth mill only) | 20.91 |
| 900-9914-75 | 1" Shingle splitter tooth to be installed on machine (60 tooth mill only) | 17.85 |
| 900-9912-09 | 1" Shingle splitter fan tooth to be installed on machine (60 tooth mill only) | 20.40 |
| 900-9914-97 | Double flat carbide cutter tooth to be installed on machine (30 or 60 tooth mills) | 45.39 |
| 900-9914-96 | Double splitter tooth to be installed on machine (30 or 60 tooth mills) | 50.49 |
| 900-9915-03 | Double blunt nose splitter tooth to be installed on machine (30 or 60 tooth mills) | 30.60 |
| 900-9916-07 | Double shingle tooth to be installed on machine (30 or 60 tooth mills) | 50.49 |
| 900-9915-24 | Wear block for chipper knife set-up to be installed on machine. To be used in most applications, including Bio-Sawdust. (To be selected in lieu of counter-knife for these applications). | 7.65 |
| 900-9915-01 | 2" wide blank fan tooth to be installed on machine (30 or 60 tooth mills) | 14.03 |
| 900-4918-01 | 3/4" x 3" stud for chipper knives to be installed on machine (Model 1680 to 1680) | 9.44 |
| 900-4914-20 | 3/4-16 flange hex nuts for chipper knives to be installed on machine | 1.89 |
| 900-9915-07 | 2" G55 Sprinkle carbide fan tooth (trash tooth) to be installed on machine (30 or 60 tooth mill) | 20.91 |
| 900-9915-04 | 2" wide double splitter fan tooth to be installed on machine (30 or 60 tooth mills) | 30.35 |
| 900-9915-03 | 2" wide double blunt nose splitter fan tooth to be installed on machine (30 or 60 tooth mills) | 30.35 |
| 900-9916-06 | 2" Double short shingle fan tooth to be installed on machine (30 or 60 tooth mills) | 32.64 |
| 900-9915-05 | 2" wide double 1" flat carbide fan tooth to be installed on machine (30 or 60 tooth mills) | 29.07 |
| 900-9915-08 | 2" Double NR26 fan tooth (shingle claw) to be installed on machine (30 or 60 tooth mills) | 35.45 |
| 983-2004-42 | Standard raker for Model 4680 to be installed on machine | 17.85 |
| 983-2004-43 | HD raker for Model 4680 to be installed on machine | 22.95 |
| 900-4918-11 | Raker insert bolt (3/4-16 x 2-1/4" grade 8) to be installed on machine (Used for 90 degree & 30 tooth head rakers) | 1.79 |
| SCREENS | | |
| 983-200014 | 1/2" thick, 3/4" modified diamond screen to be installed on machine (2 required) | 2024.70 |

| | | |
|-------------------------------|---|----------|
| 983-200157 | 3/4" thick, 1" modified diamond screen to be installed on machine (2 required) | 2442.90 |
| 983-200031 | 3/4" thick, 1-1/2" modified diamond screen to be installed on machine (2 | 2162.40 |
| 983-200158 | 3/4" thick, 2" modified diamond screen to be installed on machine (2 required) | 1795.20 |
| 983-200036 | 3/4" thick, 3" modified diamond screen to be installed on machine (2 required) | 1581.00 |
| 983-200150 | 3/4" thick, 4" modified diamond screen to be installed on machine (2 required) | 1382.10 |
| 983-200159 | 3/4" thick, 5" modified diamond screen to be installed on machine (2 required) | 1351.50 |
| 983-200151 | 3/4" thick, 6" modified diamond screen to be installed on machine (2 required) | 1346.40 |
| 983-200149 | 3/4" thick, 7" modified diamond screen to be installed on machine (2 required) | 1346.40 |
| 983-200016 | 3/4" thick land clearing / C & D lower screen to be installed on machine (must also select upper screen) | 1183.20 |
| 983-200017 | 3/4" thick land clearing / C & D upper screen to be installed on machine (must also select lower screen) | 1305.60 |
| 983-200181 | 3/4" thick, 1 1/2" square baffle screen to be installed on machine (2 required) | 2697.90 |
| 983-200013 | 3/4" thick, 2" square baffle screen to be installed on machine (2 required) | 2381.70 |
| 983-200335 | 1/2" thick, 5/8" diamond screen for 4680 (shingle application) to be installed on machine (2 required) | 2570.40 |
| 983-200223 | 3/4" thick, 1 1/2" round screen to be installed on machine (2 required) | 2019.60 |
| GATES | | |
| 983-200168 | 1/2" thick, 3/4" modified diamond drop gate to be installed on machine | 1484.10 |
| 983-200160 | 3/4" thick, 1" modified diamond gate to be installed on machine | 1912.50 |
| 983-200111 | 3/4" thick, 2" modified diamond gate to be installed on machine | 1320.90 |
| 983-200020 | 3/4" thick, 3" modified diamond gate to be installed on machine | 1111.80 |
| 983-200161 | 3/4" thick, 4" modified diamond gate to be installed on machine | 1076.10 |
| 983-200179 | 3/4" thick, 1 1/2" square baffle drop gate to be installed on machine | 1555.50 |
| 983-200334 | 1/2" thick, 5/8" diamond gate for 4680 (shingle application) to be installed on machine | 1530.00 |
| 983-200239 | 3/4" thick, 2" square baffle drop gate for 4680 to be installed on machine | 1713.60 |
| 983-200224 | 3/4" thick, 1 1/2" round drop gate to be installed on machine | 1662.60 |
| ADD-ON OPTIONS | | |
| Feed System Options | | |
| OPTION-977-10066 | Proportional Hydraulic feed System in lieu of standard (must select fluid clutch) - 3680 Towable | 14280.00 |
| Coloring Options | | |
| OPTION-983-20034 | ERCP250 coloring system with 1/3 hp 220v three phase electric variable speed weather resistant motor and pump | 13254.90 |
| Infeed Options | | |
| 977-100189 | Hydraulic infeed chain lock | 775.20 |
| OPTION-977-1007- | Add infeed chain scraper for snow/ice environments | 127.50 |
| Engine Related Options | | |
| 977-100435 | Proheat Engine Heater | 5839.50 |
| Discharge Options | | |
| 990-1013-13 | 10' long x 56" wide primary discharge conveyor and a 25' 6" long x 56" wide secondary discharge conveyor. Secondary discharge will be HEIGHT ADJUSTABLE and is a two speed set-up (280 FPM low, and 480 FPM high). Also includes a magnetic head pulley located | 10710.00 |
| Hydraulic Options | | |

| | | |
|----------------------------------|---|-----------------|
| 990-1012-21 | Infeed and feed wheel flow control kit (Must select feed speed drive package option on Model 2680's) | 1116.90 |
| Extended Warranty Options | | |
| 990-100667 | 5 year / 5,000 hour 'Platinum' Caterpillar engine warranty (C27 & C32) (For Caterpillar C27 engines) | 19533.00 |
| Miscellaneous Options | | |
| OPTION-983-1002- | 38 point automatic greaser system with timer (Points greased include auger bearings, discharge bearings, discharge shaker roller bearings, and yoke pivot pins) | 7497.00 |
| OPTION-977-5000- | Speedaire / Campbell Hausfeld air compressor with 13 horsepower Honda gas engine, along with hose reel and 50' hose. Also Includes one M7 impact wrench with applicable sockets for changing teeth and cutterbodies | 7155.30 |
| Beast Cutterbody Options | | |
| 983-3027-68 | Cutterbody with replaceable raker insert holder (less insert) to be shipped loose | 96.90 |
| Beast Teeth/Knife Options | | |
| 900-9904-61 | XT carbide splitter tooth to be shipped loose (Only available with cutterbodies 977-200835 and 977-304720) | 18.36 |
| 900-9914-93 | XT 1" carbide cutter tooth with double thick carbide to be shipped loose (Only available with cutterbodies 977-200835 and 977-304720) | 17.60 |
| 900-9904-62 | XT carbide forged splitter fan tooth to be shipped loose(Only available with cutterbodies 977-200835 and 977-304720) | 22.95 |
| 900-9904-95 | XT blunt-nose carbide forged splitter fan tooth to be shipped loose (Only available with cutterbodies 977-200835 and 977-304720) | 22.95 |
| 900-9915-24 | Counter knife blank to be shipped loose. To be used in most applications, including Bio-Sawdust. (To be selected in lieu of counter-knife for these applications). (only available with cutterbodies 977-2012-34 or 977-304473) | 7.65 |
| 900-9915-01 | Blank fan tooth for chipper knife set-up (use with 30 teeth or knives on 60 tooth drum) to be shipped loose (Only available with cutterbodies 977-200835 and 977-304720) | 14.03 |
| 900-4918-01 | 3/4" x 3" stub for chipper knives to be shipped loose (only available with cutterbodies 977-2012-34 or 977-304473) | 9.44 |
| 900-4914-20 | 3/4-16 flange hex nuts for chipper knives to be shipped loose (only available with cutterbodies 977-2012-34 or 977-304473) | 1.89 |
| 900-9911-04 | Short shingle tooth shipped loose (Only available with cutterbodies 977-200835 and 977-304720) | 20.91 |
| 900-9910-92 | Short shingle fan tooth to be shipped loose (Only available with cutterbodies 977-200835 and 977-304720) | 24.48 |
| 900-9914-75 | Shingle splitter tooth to be shipped loose (Only available with cutterbodies 977-200835 and 977-304720) | 17.85 |
| 900-9912-09 | Shingle splitter fan tooth to be shipped loose (Only available with cutterbodies 977-200835 and 977-304720) | 20.40 |
| 900-9911-62 | 1" HD Cutter tooth with fan to shipped loose (Only available with cutterbodies 977-200835 and 977-304720) | 21.93 |
| 900-9911-60 | NR26 Tooth to be shipped loose (Only available with cutterbodies 977-200835 and 977-304720) | 21.93 |

| | | |
|---------------------------|--|----------------|
| 900-9911-61 | NR26 Fan tooth to be shipped loose (Only available with cutterbodies 977-200835 and 977-304720) | 26.01 |
| 900-9915-04 | 2" wide double splitter fan tooth to be shipped loose (Only available with cutterbodies 977-200835 and 977-304720) | 33.66 |
| 900-9915-03 | 2" Double blunt nose splitter fan tooth to be shipped loose (Only available with cutterbodies 977-200835 and 977-304720) | 32.64 |
| 900-9916-06 | 2" Double short shingle fan tooth to be shipped loose (Only available with cutterbodies 977-200835 and 977-304720) | 34.17 |
| 900-9915-05 | 2" Double flat carbide cutter fan tooth to be shipped loose (Only available with cutterbodies 977-200835 and 977-304720) | 31.62 |
| 900-9915-08 | 2" Double NR26 fan tooth (shingle claw) to be shipped loose (Only available with cutterbodies 977-200835 and 977-304720) | 38.76 |
| 900-9915-07 | 2" G55 Sprinkle carbide fan tooth (trash tooth) to be shipped loose (Only available with cutterbodies 977-200835 and 977-304720) | 23.46 |
| 900-9915-03 | Double blunt nose splitter insert for knife style cutter body to be shipped loose (only available with cutterbody 977-2012-34) | 30.60 |
| 900-9916-07 | Double shingle insert for knife style cutter body to be shipped loose (only available with cutterbody 977-2012-34) | 39.78 |
| 900-9914-97 | Double flat carbide cutter insert for knife style cutter body to be shipped loose (only available with cutterbody 977-2012-34) | 38.76 |
| 900-4918-11 | 3/4-16 X 2-1/4 G8 HEX BOLT BULK (Shipped Loose) | 2.30 |
| Screen Options | | |
| 983-200157 | 3/4" thick, 1" modified diamond screen to be shipped loose | 2442.90 |
| 983-200031 | 3/4" thick, 1-1/2" modified diamond screen to be shipped loose | 2162.40 |
| 983-200158 | 3/4" thick, 2" modified diamond screen to be shipped loose | 1795.20 |
| 983-200036 | 3/4" thick, 3" modified diamond screen to be shipped loose | 1581.00 |
| 983-200150 | 3/4" thick, 4" modified diamond screen to be shipped loose | 1382.10 |
| 983-200159 | 3/4" thick, 5" modified diamond screen to be shipped loose | 1351.50 |
| 983-200151 | 3/4" thick, 6" modified diamond screen to be shipped loose | 1346.40 |
| 983-200149 | 3/4" thick, 7" modified diamond screen to be shipped loose | 1346.40 |
| 983-200016 | 3/4" thick land clearing / C & D lower screen to be shipped loose | 1183.20 |
| 983-200017 | 3/4" thick land clearing / C & D upper screen to be shipped loose | 1305.60 |
| 983-200335 | 1/2" thick, 5/8" diamond screen for 4680 (shingle application) to be shipped | 2570.40 |
| 983-200223 | 3/4" thick, 1 1/2" round screen to be shipped loose | 2019.60 |
| Beast Gate Options | | |
| 983-200160 | 3/4" thick, 1" modified diamond gate to be shipped loose | 1912.50 |
| 983-200111 | 3/4" thick, 2" modified diamond gate to be shipped loose | 1320.90 |
| 983-200020 | 3/4" thick, 3" modified diamond gate to be shipped loose | 1111.80 |
| 983-200161 | 3/4" thick, 4" modified diamond gate to be shipped loose | 1076.10 |
| 983-200139 | 3/4" thick, 6" modified diamond gate to be shipped loose | 1040.40 |
| 983-200334 | 1/2" thick, 5/8" diamond gate for 4680 (shingle application) to be shipped loose | 1020.00 |
| 983-200239 | 3/4" thick, 2" square baffle drop gate for 4680 to be shipped loose | 1713.60 |
| 983-200224 | 3/4" thick, 1 1/2" round drop gate to be shipped loose | 1662.60 |

| | | |
|---------------------------|---|------------------|
| Bandit Industries | | |
| MODEL 4680XP | ELECTRIC BEAST RECYCLER | |
| BASE PRICE | | |
| MODEL-4680E | Model 4680XP Electric - Beast Recycler | 457215.00 |
| STANDARD EQUIPMENT | | |
| STANDARD | Horizontal feed with a 59 1/2" diameter x 63" wide cutter mill w/ 48 teeth | 0.00 |
| STANDARD | Replaceable cutter anvil | 0.00 |
| STANDARD | 36" diameter x 60" wide top feed wheel. Driven by (1) 12.2 cubic inch hydraulic motor with gearbox. Also features 1 3/4" feed wheel teeth located around and on sides of feed wheel. | 0.00 |
| STANDARD | Reversing Auto Feed System | 0.00 |
| STANDARD | Debris augers | 0.00 |
| STANDARD | Radio remote control with tether remote back-up and 50' of cord (Controls yoke up, infeed forward / reverse, infeed / discharge speeds, gate open / close, engine throttle, fan purge and engine e-stop). | 0.00 |
| STANDARD | 16' 5" long x 60" wide double slat design track-type infeed conveyor bed chain with three speed drive (18 - 43 FPM). Driven by (1) 24 cu in hydraulic motor with gear box / chain drive combination. | 0.00 |
| STANDARD | 10' long x 56" wide primary discharge conveyor and a 25' 6" long x 56" wide secondary discharge conveyor. Two speed (280 FPM low, and 480 FPM high) folding discharge system. Also includes a magnetic head pulley located at the end of the discharge. (Discha | 0.00 |
| STANDARD | Fifth wheel pintle hitch with safety chains and slip hooks | 0.00 |
| STANDARD | Dual front hydraulic stabilizers | 0.00 |
| STANDARD | 24 volt system with rubber mounted LED taillights, 7 prong replaceable coiled power cord & protected heavy-duty wiring with junction box, and LED clearance lights with reflectors. Also includes (2) 1400 CCA batteries | 0.00 |
| STANDARD | Safety DVD, (2) 6" wide x 9" tall Bandit operator's manuals (one paper copy and one waterproof copy tethered to machine) and (1) engine operator's manual | 0.00 |
| STANDARD | Fire extinguisher with mount | 0.00 |
| STANDARD | Lockable control cabinets with engine control panel | 0.00 |
| STANDARD | Banded Kevlar drive belts with belt shield | 0.00 |
| STANDARD | Liquid dust suppression system with spray nozzles | 0.00 |
| STANDARD | (3) heat actuated fire suppression bombs | 0.00 |
| PAINT | | |
| 333-32273 | Standard Imron Industrial Urethane Bandit Yellow (For Whole Tree Chippers/Beast please specify Chipper Guard paint color or Bolt on parts color) (Requires specification) | 0.00 |
| 333-23662 | Standard Imron Industrial Urethane Alert Orange (For Whole Tree Chippers/Beast please specify Chipper Guard paint color or Bolt on parts color) (Requires specification) | 0.00 |
| 333-28982 | Standard Imron Industrial Urethane Cat. Yellow (For Whole Tree Chippers/Beast please specify Chipper Guard paint color or Bolt on parts color) (Requires specification) | 0.00 |

| | | |
|--------------------------|---|------------------|
| 333-28984 | Standard Imron Industrial Urethane Green (For Whole Tree Chippers/Beast please specify Chipper Guard paint color or Bolt on parts color) (Requires specification) | 0.00 |
| 333-67632 | Standard Imron Industrial Urethane White (For Whole Tree Chippers/Beast please specify Chipper Guard paint color or Bolt on parts color) (Requires specification) | 0.00 |
| N0001 | Standard Imron Industrial Urethane Black (For Whole Tree Chippers/Beast please specify Chipper Guard paint color or Bolt on parts color) (Requires specification) | 0.00 |
| 990-100326 | Special Imron Industrial Paint (please specify paint color and number) (Requires specification) | 3213.00 |
| 990-100327 | Special Imron 5000 Paint (please specify paint color and number) (Requires specification) | 7083.90 |
| ENGINE | | |
| ELECTRIC-350(2) | (2) 350 horsepower WEG electric motor, with a 50 horsepower electric pump drive motor and panel, soft start panel for main motor, design "A" torque for maximum performance, three phase (60 Hertz), 208-230/460, or 460 volt options, enclosed fan (water and | 108114.90 |
| ELECTRIC-400(2) | (2) 400 horsepower WEG electric motors, with 50 horsepower electric pump drive motor and panel, soft start panel for main motor, design "A" torque for maximum performance, three phase (60 Hertz), 208-230/460, or 460 volt options, enclosed fan (water and d | 128514.90 |
| ELECTRIC-500(2) | (2) 500 horsepower WEG electric motors, with 75 horsepower electric pump drive motor and panel, soft start panel for main motor, design "A" torque for maximum performance, three phase (60 Hertz), 208-230/460, or 460 volt options, enclosed fan (water and d | 144834.90 |
| AXLE | | |
| 990-1017-41 | (4) 25,000 pound air brake axles | 0.00 |
| TIRES/RIMS | | |
| 990-1017-42 | (16) 11R x 22.5, 16 ply tires mounted on 10-bolt steel dual rims | 0.00 |
| HITCH | | |
| 990-1013-65 | Fifth wheel pintle hook up with safety chains and slip hooks | 0.00 |
| 990-1016-30 | Drop down fifth wheel pintle hook up with safety chains and slip hooks (Model 4680) | 1810.50 |
| BEAST CUTTERBODY | | |
| 983-3027-68 | Cutterbody with replaceable raker insert holder (less insert) to be installed on machine (must select teeth, rakers, and raker insert bolts) (Model 4680 w/ 48 tooth mill) | 96.90 |
| BEAST TEETH/KNIFE | | |
| 900-9904-61 | 1" XT carbide splitter tooth to be installed on machine (60 tooth mill only) | 18.36 |
| 900-9904-62 | 1" XT carbide forged splitter fan tooth to be installed on machine (60 tooth mill only) | 21.17 |
| 900-9904-95 | 1" XT blunt-nose carbide splitter fan forged tooth to be installed on machine (60 tooth mill only) | 21.17 |
| 900-9911-04 | 1" XT Short Shingle tooth (pointed) to be installed on machine (60 tooth mill | 19.89 |

| | | |
|--------------------|---|----------------|
| 900-9910-92 | 1" XT Short Shingle fan tooth (pointed) to be installed on machine (60 tooth mill only) | 23.21 |
| 900-9915-07 | 2" G55 Sprinkle carbide fan tooth (trash tooth) to be installed on machine (30 or 60 tooth mill) | 20.91 |
| 900-9915-24 | Wear block for chipper knife set-up to be installed on machine. To be used in most applications, including Bio-Sawdust. (To be selected in lieu of counter-knife for these applications). | 7.65 |
| 900-9915-01 | 2" wide blank fan tooth to be installed on machine (30 or 60 tooth mills) | 14.03 |
| 900-4914-20 | 3/4-16 flange hex nuts for chipper knives to be installed on machine | 1.89 |
| 900-9914-93 | 1" XT carbide tooth with double thick carbide to be installed on machine (60 tooth mill only) | 16.83 |
| 900-4918-01 | 3/4" x 3" stud for chipper knives to be installed on machine (Model 1680 to | 9.44 |
| 900-9914-75 | 1" Shingle splitter tooth to be installed on machine (60 tooth mill only) | 17.85 |
| 900-9912-09 | 1" Shingle splitter fan tooth to be installed on machine (60 tooth mill only) | 20.40 |
| 900-9911-62 | 1" HD cutter tooth with fan to be installed on machine (60 tooth mill only) | 20.91 |
| 900-9911-60 | 1" NR26 cutter tooth to be installed on machine (60 tooth mill only) | 20.91 |
| 900-9911-61 | 1" NR26 Fan tooth to be installed on machine (60 tooth mill only) | 24.23 |
| 900-9915-04 | 2" wide double splitter fan tooth to be installed on machine (30 or 60 tooth mills) | 30.35 |
| 900-9915-03 | 2" wide double blunt nose splitter fan tooth to be installed on machine (30 or 60 tooth mills) | 30.35 |
| 900-9916-06 | 2" Double short shingle fan tooth to be installed on machine (30 or 60 tooth | 32.64 |
| 900-9915-05 | 2" wide double 1" flat carbide fan tooth to be installed on machine (30 or 60 tooth mills) | 29.07 |
| 900-9915-08 | 2" Double NR26 fan tooth (shingle claw) to be installed on machine (30 or 60 tooth mills) | 35.45 |
| 900-9915-15 | 2" wide double splitter tooth to be installed on machine (Model 1680 / 2460) | 29.84 |
| 900-9914-96 | Double splitter tooth to be installed on machine (30 or 60 tooth mills) | 50.49 |
| 900-9915-03 | Double blunt nose splitter tooth to be installed on machine (30 or 60 tooth mills) | 30.60 |
| 900-9916-07 | Double shingle tooth to be installed on machine (30 or 60 tooth mills) | 50.49 |
| 900-9914-97 | Double flat carbide cutter tooth to be installed on machine (30 or 60 tooth mills) | 45.39 |
| 900-4918-11 | Raker insert bolt (3/4-16 x 2-1/4" grade 8) to be installed on machine (Used for 90 degree & 30 tooth head rakers) | 1.79 |
| 983-2004-42 | Standard raker for Model 4680 to be installed on machine | 17.85 |
| 983-2004-43 | HD raker for Model 4680 to be installed on machine | 22.95 |
| SCREENS | | |
| 983-200157 | 3/4" thick, 1" modified diamond screen to be installed on machine (2 required) | 2442.90 |
| 983-200031 | 3/4" thick, 1-1/2" modified diamond screen to be installed on machine (2 | 2162.40 |
| 983-200158 | 3/4" thick, 2" modified diamond screen to be installed on machine (2 required) | 1795.20 |
| 983-200036 | 3/4" thick, 3" modified diamond screen to be installed on machine (2 required) | 1581.00 |
| 983-200150 | 3/4" thick, 4" modified diamond screen to be installed on machine (2 required) | 1382.10 |
| 983-200159 | 3/4" thick, 5" modified diamond screen to be installed on machine (2 required) | 1351.50 |
| 983-200151 | 3/4" thick, 6" modified diamond screen to be installed on machine (2 required) | 1346.40 |
| 983-200149 | 3/4" thick, 7" modified diamond screen to be installed on machine (2 required) | 1346.40 |
| 983-200016 | 3/4" thick land clearing / C & D lower screen to be installed on machine (must also select upper screen) | 1183.20 |

| | | |
|----------------------------------|---|-----------------|
| 983-200017 | 3/4" thick land clearing / C & D upper screen to be installed on machine (must also select lower screen) | 1305.60 |
| 983-200181 | 3/4" thick, 1 1/2" square baffle screen to be installed on machine (2 required) | 2697.90 |
| 983-200013 | 3/4" thick, 2" square baffle screen to be installed on machine (2 required) | 2381.70 |
| GATES | | |
| 983-200160 | 3/4" thick, 1" modified diamond gate to be installed on machine | 1912.50 |
| 983-200111 | 3/4" thick, 2" modified diamond gate to be installed on machine | 1320.90 |
| 983-200020 | 3/4" thick, 3" modified diamond gate to be installed on machine | 1111.80 |
| 983-200161 | 3/4" thick, 4" modified diamond gate to be installed on machine | 1076.10 |
| 983-200179 | 3/4" thick, 1 1/2" square baffle drop gate to be installed on machine | 1555.50 |
| ADD-ON OPTIONS | | |
| Feed System Options | | |
| OPTION-977-10066 | Proportional Hydraulic feed System in lieu of standard (must select fluid clutch) - 3680 Towable | 14280.00 |
| Coloring Options | | |
| OPTION-983-20034 | ERCP250 coloring system with 1/3 hp 220v three phase electric variable speed weather resistant motor and pump | 13254.90 |
| Infeed Options | | |
| 977-100189 | Hydraulic infeed chain lock | 775.20 |
| OPTION-977-1007- | Add infeed chain scraper for snow/ice environments | 127.50 |
| Discharge Options | | |
| 990-1013-13 | 10' long x 56" wide primary discharge conveyor and a 25' 6" long x 56" wide secondary discharge conveyor. Secondary discharge will be HEIGHT ADJUSTABLE and is a two speed set-up (280 FPM low, and 480 FPM high). Also includes a magnetic head pulley located | 10710.00 |
| Miscellaneous Options | | |
| 990-100693 | Special side decal applied to each side of infeed hopper | 1275.00 |
| 990-1014-37 | Electric flow control kit for infeed and feedwheel | 4845.00 |
| 977-200642 | Stationary unit kit to be shipped loose with machine (Note: price does not include kit installation, this would need to be quoted separately if installation is needed by Bandit) (Unit will be transported on a flatbed and customer will be responsible for u | 5094.90 |
| OPTION-983-1002- | 38 point automatic greaser system with timer (Points greased include auger bearings, discharge bearings, discharge shaker roller bearings, and yoke pivot pins) | 7497.00 |
| OPTION-977-5000- | Speedaire / Campbell Hausfeld air compressor with 13 horsepower Honda gas engine, along with hose reel and 50' hose. Also Includes one M7 impact wrench with applicable sockets for changing teeth and cutterbodies | 7155.30 |
| Beast Cutterbody Options | | |
| 983-3027-68 | Cutterbody with replaceable raker insert holder (less insert) to be shipped loose | 96.90 |
| Beast Teeth/Knife Options | | |
| 900-9904-61 | XT carbide splitter tooth to be shipped loose (Only available with cutterbodies 977-200835 and 977-304720) | 18.36 |
| 900-9914-93 | XT 1" carbide cutter tooth with double thick carbide to be shipped loose (Only available with cutterbodies 977-200835 and 977-304720) | 17.60 |

| | | |
|--------------------|---|--------------|
| 900-9904-62 | XT carbide forged splitter fan tooth to be shipped loose(Only available with cutterbodies 977-200835 and 977-304720) | 22.95 |
| 900-9904-95 | XT blunt-nose carbide forged splitter fan tooth to be shipped loose (Only available with cutterbodies 977-200835 and 977-304720) | 22.95 |
| 900-9915-24 | Counter knife blank to be shipped loose. To be used in most applications, including Bio-Sawdust. (To be selected in lieu of counter-knife for these applications). (only available with cutterbodies 977-2012-34 or 977-304473) | 7.65 |
| 900-9915-01 | Blank fan tooth for chipper knife set-up (use with 30 teeth or knives on 60 tooth drum) to be shipped loose (Only available with cutterbodies 977-200835 and 977-304720) | 14.03 |
| 900-4918-01 | 3/4" x 3" stub for chipper knives to be shipped loose (only available with cutterbodies 977-2012-34 or 977-304473) | 9.44 |
| 900-4914-20 | 3/4-16 flange hex nuts for chipper knives to be shipped loose (only available with cutterbodies 977-2012-34 or 977-304473) | 1.89 |
| 900-9911-04 | Short shingle tooth shipped loose (Only available with cutterbodies 977-200835 and 977-304720) | 20.91 |
| 900-9910-92 | Short shingle fan tooth to be shipped loose (Only available with cutterbodies 977-200835 and 977-304720) | 24.48 |
| 900-9914-75 | Shingle splitter tooth to be shipped loose (Only available with cutterbodies 977-200835 and 977-304720) | 17.85 |
| 900-9912-09 | Shingle splitter fan tooth to be shipped loose (Only available with cutterbodies 977-200835 and 977-304720) | 20.40 |
| 900-9911-62 | 1" HD Cutter tooth with fan to shipped loose (Only available with cutterbodies 977-200835 and 977-304720) | 21.93 |
| 900-9911-60 | NR26 Tooth to be shipped loose (Only available with cutterbodies 977-200835 and 977-304720) | 21.93 |
| 900-9911-61 | NR26 Fan tooth to be shipped loose (Only available with cutterbodies 977-200835 and 977-304720) | 26.01 |
| 900-9915-04 | 2" wide double splitter fan tooth to be shipped loose (Only available with cutterbodies 977-200835 and 977-304720) | 33.66 |
| 900-9915-03 | 2" Double blunt nose splitter fan tooth to be shipped loose (Only available with cutterbodies 977-200835 and 977-304720) | 32.64 |
| 900-9916-06 | 2" Double short shingle fan tooth to be shipped loose (Only available with cutterbodies 977-200835 and 977-304720) | 34.17 |
| 900-9915-05 | 2" Double flat carbide cutter fan tooth to be shipped loose (Only available with cutterbodies 977-200835 and 977-304720) | 31.62 |
| 900-9915-08 | 2" Double NR26 fan tooth (shingle claw) to be shipped loose (Only available with cutterbodies 977-200835 and 977-304720) | 38.76 |
| 900-9915-07 | 2" G55 Sprinkle carbide fan tooth (trash tooth) to be shipped loose (Only available with cutterbodies 977-200835 and 977-304720) | 23.46 |
| 900-9914-96 | Double splitter tooth insert for knife style cutter body to be shipped loose (only available with knife style cutterbody) | 50.49 |
| 900-9915-03 | Double blunt nose splitter insert for knife style cutter body to be shipped loose (only available with cutterbody 977-2012-34) | 30.60 |
| 900-9916-07 | Double shingle insert for knife style cutter body to be shipped loose (only available with cutterbody 977-2012-34) | 39.78 |

| | | |
|---------------------------|---|----------------|
| 900-9914-97 | Double flat carbide cutter insert for knife style cutter body to be shipped loose (only available with cutterbody 977-2012-34) | 38.76 |
| 900-4918-11 | 3/4-16 X 2-1/4 G8 HEX BOLT BULK (Shipped Loose) | 2.30 |
| Screen Options | | |
| 983-200157 | 3/4" thick, 1" modified diamond screen to be shipped loose | 2442.90 |
| 983-200031 | 3/4" thick, 1-1/2" modified diamond screen to be shipped loose | 2162.40 |
| 983-200158 | 3/4" thick, 2" modified diamond screen to be shipped loose | 1795.20 |
| 983-200036 | 3/4" thick, 3" modified diamond screen to be shipped loose | 1581.00 |
| 983-200150 | 3/4" thick, 4" modified diamond screen to be shipped loose | 1382.10 |
| 983-200159 | 3/4" thick, 5" modified diamond screen to be shipped loose | 1351.50 |
| 983-200151 | 3/4" thick, 6" modified diamond screen to be shipped loose | 1346.40 |
| 983-200149 | 3/4" thick, 7" modified diamond screen to be shipped loose | 1346.40 |
| 983-200016 | 3/4" thick land clearing / C & D lower screen to be shipped loose | 1183.20 |
| 983-200017 | 3/4" thick land clearing / C & D upper screen to be shipped loose | 1305.60 |
| Beast Gate Options | | |
| 983-200160 | 3/4" thick, 1" modified diamond gate to be shipped loose | 1912.50 |
| 983-200111 | 3/4" thick, 2" modified diamond gate to be shipped loose | 1320.90 |
| 983-200020 | 3/4" thick, 3" modified diamond gate to be shipped loose | 1111.80 |
| 983-200161 | 3/4" thick, 4" modified diamond gate to be shipped loose | 1076.10 |

| | | |
|---------------------------|---|------------------|
| Bandit Industries | | |
| MODEL 4680XP | TRACK BEAST RECYCLER | |
| BASE PRICE | | |
| MODEL-4680TRAC | Model 4680XP Track - Beast Recycler | 560005.50 |
| STANDARD EQUIPMENT | | |
| STANDARD | Horizontal feed with a 59 1/2" diameter x 63" wide cutter mill w/ 48 teeth | 0.00 |
| STANDARD | Repaceable cutter anvil | 0.00 |
| STANDARD | 36" diameter x 60" wide top feed wheel. Driven by (1) 12.2 cubic inch hydraulic motor with gearbox. Also features 1 3/4" feed wheel teeth located around and on sides of feed wheel. | 0.00 |
| STANDARD | Reversing Auto Feed System | 0.00 |
| STANDARD | Debris augers | 0.00 |
| STANDARD | Radio remote control with tether remote back-up and 50' of cord (Controls yoke up, infeed forward / reverse, infeed / discharge speeds, gate open / close, engine throttle, fan purge and engine e-stop). | 0.00 |
| STANDARD | 16' 5" long x 60" wide double slat design track-type infeed conveyor bed chain with three speed drive (18 - 43 FPM). Driven by (1) 24 cu in hydraulic motor with gear box / chain drive combination. (Includes steel fold down infeed tray) | 0.00 |
| STANDARD | Electric over hydraulic shut down switches located on all four corners of machine | 0.00 |
| STANDARD | High capacity fold away radiator debris screen | 0.00 |
| STANDARD | 10' long x 56" wide primary discharge conveyor and a 25' 6" long x 56" wide secondary discharge conveyor. Two speed (280 FPM low, and 480 FPM high) folding discharge system. Also includes a magnetic head pulley located at the end of the discharge. (Discha | 0.00 |
| STANDARD | 200 gallon hydralic tank with magnetic drain plug and aluminum fluid sight gauge | 0.00 |
| STANDARD | 500 gallon fuel tank with magnetic drain plug and aluminum fluid sight gauge. (Tank is baffled and rubber isolated). | 0.00 |
| STANDARD | Safety DVD, (2) 6" wide x 9" tall Bandit operator's manuals (one paper copy and one waterproof copy tethered to machine) and (1) engine operator's manual | 0.00 |
| STANDARD | Fire extinguisher with mount | 0.00 |
| STANDARD | Lockable control cabinets with engine control panel | 0.00 |
| STANDARD | Banded Kevlar drive belts with belt shield | 0.00 |
| STANDARD | Liquid dust suppression system with spray nozzles | 0.00 |
| STANDARD | (3) heat actuated fire suppression bombs | 0.00 |
| PAINT | | |
| 333-32273 | Standard Imron Industrial Urethane Bandit Yellow (For Whole Tree Chippers/Beast please specify Chipper Guard paint color or Bolt on parts color) (Requires specification) | 0.00 |
| 333-23662 | Standard Imron Industrial Urethane Alert Orange (For Whole Tree Chippers/Beast please specify Chipper Guard paint color or Bolt on parts color) (Requires specification) | 0.00 |
| 333-28984 | Standard Imron Industrial Urethane Green (For Whole Tree Chippers/Beast please specify Chipper Guard paint color or Bolt on parts color) (Requires specification) | 0.00 |

| | | |
|--------------------------|--|------------------|
| 333-28982 | Standard Imron Industrial Urethane Cat. Yellow (For Whole Tree Chippers/Beast please specify Chipper Guard paint color or Bolt on parts color) (Requires specification) | 0.00 |
| 333-67632 | Standard Imron Industrial Urethane White (For Whole Tree Chippers/Beast please specify Chipper Guard paint color or Bolt on parts color) (Requires specification) | 0.00 |
| N0001 | Standard Imron Industrial Urethane Black (For Whole Tree Chippers/Beast please specify Chipper Guard paint color or Bolt on parts color) (Requires specification) | 0.00 |
| 990-100326 | Special Imron Industrial Paint (please specify paint color and number) (Requires specification) | 3213.00 |
| 990-100327 | Special Imron 5000 Paint (please specify paint color and number) (Requires specification) | 7083.90 |
| ENGINE | | |
| 990-RC1391-972 | Caterpillar C27 875-HP without clutch - Tier 4 FINAL (Must select height adjustable discharge on 3680 track) - Includes 2 position reversing fan and 2 year / 2,000 hour engine warranty | 263236.50 |
| 990-RC1182-763 | Caterpillar C27 1,050-HP without clutch - Tier 4 FINAL (Must select height adjustable discharge on 3680 track) - Includes 2 position reversing fan and 2 year / 2,000 hour engine warranty) | 289460.70 |
| 990-RC1354-934 | Caterpillar C32 1,200-HP without clutch - Tier 4 FINAL - Includes 2 position reversing fan and 2 year / 2,000 hour engine warranty | 328261.50 |
| CLUTCH | | |
| 983-100149 | HPTO15 PT Tech fluid clutch (766 to 1,200 hp) | 31747.50 |
| BEAST PACKAGE | | |
| 990-1013-09 | Shingle machine set-up (Includes A4800 high wear resistant hood, fluted discharge idler wheel, wearmax augers, replaceable wear strips on side of housing, chain deflectors on infeed chain. (Must select fluid clutch with high drive options). | 15300.00 |
| TRACK | | |
| 990-1012-42 | Caterpillar Model 325EL steel track undercarriage with HD drive, (700 MM, 27 1/2" wide track pads), triple grouser | 0.00 |
| 990-1012-38 | Caterpillar 325EL steel track undercarriage (700 MM, 27 1/2" wide with RUBBER track pads), triple grouser | 42834.90 |
| BEAST CUTTERBODY | | |
| 983-3027-68 | Cutterbody with replaceable raker insert holder (less insert) to be installed on machine (must select teeth, rakers, and raker insert bolts) (Model 4680 w/ 48 tooth mill) | 96.90 |
| BEAST TEETH/KNIFE | | |
| 900-9904-61 | 1" XT carbide splitter tooth to be installed on machine (60 tooth mill only) | 18.36 |
| 900-9904-62 | 1" XT carbide forged splitter fan tooth to be installed on machine (60 tooth mill only) | 21.17 |
| 900-9904-95 | 1" XT blunt-nose carbide splitter fan forged tooth to be installed on machine (60 tooth mill only) | 21.17 |
| 900-9910-92 | 1" XT Short Shingle fan tooth (pointed) to be installed on machine (60 tooth mill only) | 23.21 |

| | | |
|--------------------|---|----------------|
| 900-9911-04 | 1" XT Short Shingle tooth (pointed) to be installed on machine (60 tooth mill) | 19.89 |
| 900-9915-07 | 2" G55 Sprinkle carbide fan tooth (trash tooth) to be installed on machine (30 or 60 tooth mill) | 20.91 |
| 900-9915-24 | Wear block for chipper knife set-up to be installed on machine. To be used in most applications, including Bio-Sawdust. (To be selected in lieu of counter-knife for these applications). | 7.65 |
| 900-9915-01 | 2" wide blank fan tooth to be installed on machine (30 or 60 tooth mills) | 14.03 |
| 900-4914-20 | 3/4-16 flange hex nuts for chipper knives to be installed on machine | 1.89 |
| 900-9914-96 | Double splitter tooth to be installed on machine (30 or 60 tooth mills) | 50.49 |
| 900-9914-93 | 1" XT carbide tooth with double thick carbide to be installed on machine (60 tooth mill only) | 16.83 |
| 900-9914-97 | Double flat carbide cutter tooth to be installed on machine (30 or 60 tooth mills) | 45.39 |
| 900-4918-01 | 3/4" x 3" stud for chipper knives to be installed on machine (Model 1680 to | 9.44 |
| 900-9914-75 | 1" Shingle splitter tooth to be installed on machine (60 tooth mill only) | 17.85 |
| 900-9912-09 | 1" Shingle splitter fan tooth to be installed on machine (60 tooth mill only) | 20.40 |
| 900-9911-62 | 1" HD cutter tooth with fan to be installed on machine (60 tooth mill only) | 20.91 |
| 900-9911-60 | 1" NR26 cutter tooth to be installed on machine (60 tooth mill only) | 20.91 |
| 900-9911-61 | 1" NR26 Fan tooth to be installed on machine (60 tooth mill only) | 24.23 |
| 900-9915-04 | 2" wide double splitter fan tooth to be installed on machine (30 or 60 tooth mills) | 30.35 |
| 900-9915-03 | 2" wide double blunt nose splitter fan tooth to be installed on machine (30 or 60 tooth mills) | 30.35 |
| 900-9916-06 | 2" Double short shingle fan tooth to be installed on machine (30 or 60 tooth | 32.64 |
| 900-9915-05 | 2" wide double 1" flat carbide fan tooth to be installed on machine (30 or 60 tooth mills) | 29.07 |
| 900-9915-03 | Double blunt nose splitter tooth to be installed on machine (30 or 60 tooth mills) | 30.60 |
| 900-9916-07 | Double shingle tooth to be installed on machine (30 or 60 tooth mills) | 50.49 |
| 900-4918-11 | Raker insert bolt (3/4-16 x 2-1/4" grade 8) to be installed on machine (Used for 90 degree & 30 tooth head rakers) | 1.79 |
| 983-2004-42 | Standard raker for Model 4680 to be installed on machine | 17.85 |
| 983-2004-43 | HD raker for Model 4680 to be installed on machine | 22.95 |
| SCREENS | | |
| 983-200157 | 3/4" thick, 1" modified diamond screen to be installed on machine (2 required) | 2442.90 |
| 983-200031 | 3/4" thick, 1-1/2" modified diamond screen to be installed on machine (2 | 2162.40 |
| 983-200158 | 3/4" thick, 2" modified diamond screen to be installed on machine (2 required) | 1795.20 |
| 983-200036 | 3/4" thick, 3" modified diamond screen to be installed on machine (2 required) | 1581.00 |
| 983-200150 | 3/4" thick, 4" modified diamond screen to be installed on machine (2 required) | 1382.10 |
| 983-200159 | 3/4" thick, 5" modified diamond screen to be installed on machine (2 required) | 1351.50 |
| 983-200151 | 3/4" thick, 6" modified diamond screen to be installed on machine (2 required) | 1346.40 |
| 983-200149 | 3/4" thick, 7" modified diamond screen to be installed on machine (2 required) | 1346.40 |
| 983-200016 | 3/4" thick land clearing / C & D lower screen to be installed on machine (must also select upper screen) | 1183.20 |
| 983-200017 | 3/4" thick land clearing / C & D upper screen to be installed on machine (must also select lower screen) | 1305.60 |
| 983-200181 | 3/4" thick, 1 1/2" square baffle screen to be installed on machine (2 required) | 2697.90 |
| 983-200013 | 3/4" thick, 2" square baffle screen to be installed on machine (2 required) | 2381.70 |

| | | |
|----------------------------------|---|-----------------|
| 983-200335 | 1/2" thick, 5/8" diamond screen for 4680 (shingle application) to be installed on machine (2 required) | 2570.40 |
| GATES | | |
| 983-200160 | 3/4" thick, 1" modified diamond gate to be installed on machine | 1912.50 |
| 983-200111 | 3/4" thick, 2" modified diamond gate to be installed on machine | 1320.90 |
| 983-200020 | 3/4" thick, 3" modified diamond gate to be installed on machine | 1111.80 |
| 983-200161 | 3/4" thick, 4" modified diamond gate to be installed on machine | 1076.10 |
| 983-200139 | 3/4" thick, 6" modified diamond gate to be installed on machine | 1040.40 |
| 983-200179 | 3/4" thick, 1 1/2" square baffle drop gate to be installed on machine | 1555.50 |
| 983-200334 | 1/2" thick, 5/8" diamond gate for 4680 (shingle application) to be installed on machine | 1530.00 |
| 983-200239 | 3/4" thick, 2" square baffle drop gate for 4680 to be installed on machine | 1713.60 |
| ADD-ON OPTIONS | | |
| Feed System Options | | |
| OPTION-983-10021 | Proportional Hydraulic feed System in lieu of standard (must select fluid clutch) - 4680 Track | 8925.00 |
| Coloring Options | | |
| OPTION-983-20034 | ERCP250 coloring system with 1/3 hp 220v three phase electric variable speed weather resistant motor and pump | 13254.90 |
| Infeed Options | | |
| 977-100189 | Hydraulic infeed chain lock | 775.20 |
| OPTION-977-1007- | Add infeed chain scraper for snow/ice environments | 127.50 |
| Engine Related Options | | |
| 977-100435 | Proheat Engine Heater | 5839.50 |
| 990-100211 | Engine pre-cleaner - Engine Air | 581.40 |
| Discharge Options | | |
| 990-1013-13 | 10' long x 56" wide primary discharge conveyor and a 25' 6" long x 56" wide secondary discharge conveyor. Secondary discharge will be HEIGHT ADJUSTABLE and is a two speed set-up (280 FPM low, and 480 FPM high). Also includes a magnetic head pulley located | 10710.00 |
| OPTION-977-1007- | Overband magnetic separator to be mounted on discharge | 16575.00 |
| Hydraulic Options | | |
| 990-1012-21 | Infeed and feed wheel flow control kit (Must select feed speed drive package option on Model 2680's) | 1116.90 |
| Extended Warranty Options | | |
| 990-100667 | 5 year / 5,000 hour 'Platinum' Caterpillar engine warranty (C27 & C32) (For Caterpillar C27 engines) | 19533.00 |
| Miscellaneous Options | | |
| OPTION-983-1002- | 38 point automatic greaser system with timer (Points greased include auger bearings, discharge bearings, discharge shaker roller bearings, and yoke pivot pins) | 7497.00 |
| OPTION-977-5000- | Speedaire / Campbell Hausfeld air compressor with 13 horsepower Honda gas engine, along with hose reel and 50' hose. Also Includes one M7 impact wrench with applicable sockets for changing teeth and cutterbodies | 9123.90 |
| Beast Cutterbody Options | | |

| | | |
|----------------------------------|---|--------------|
| 983-3027-68 | Cutterbody with replaceable raker insert holder (less insert) to be shipped loose | 96.90 |
| Beast Teeth/Knife Options | | |
| 900-9914-93 | XT 1" carbide cutter tooth with double thick carbide to be shipped loose (Only available with cutterbodies 977-200835 and 977-304720) | 17.60 |
| 900-9904-61 | XT carbide splitter tooth to be shipped loose (Only available with cutterbodies 977-200835 and 977-304720) | 18.36 |
| 900-9904-62 | XT carbide forged splitter fan tooth to be shipped loose(Only available with cutterbodies 977-200835 and 977-304720) | 22.95 |
| 900-9904-95 | XT blunt-nose carbide forged splitter fan tooth to be shipped loose (Only available with cutterbodies 977-200835 and 977-304720) | 22.95 |
| 900-9915-24 | Counter knife blank to be shipped loose. To be used in most applications, including Bio-Sawdust. (To be selected in lieu of counter-knife for these applications). (only available with cutterbodies 977-2012-34 or 977-304473) | 7.65 |
| 900-9915-01 | Blank fan tooth for chipper knife set-up (use with 30 teeth or knives on 60 tooth drum) to be shipped loose (Only available with cutterbodies 977-200835 and 977-304720) | 14.03 |
| 900-4918-01 | 3/4" x 3" stub for chipper knives to be shipped loose (only available with cutterbodies 977-2012-34 or 977-304473) | 9.44 |
| 900-4914-20 | 3/4-16 flange hex nuts for chipper knives to be shipped loose (only available with cutterbodies 977-2012-34 or 977-304473) | 1.89 |
| 977-200817 | HD 6-weld shingle raker to be shipped loose (Model 2680 & 3680) (only available with 977-304720) | 25.50 |
| 900-9915-07 | 2" G55 Sprinkle carbide fan tooth (trash tooth) to be shipped loose (Only available with cutterbodies 977-200835 and 977-304720) | 23.46 |
| 900-9915-04 | 2" wide double splitter fan tooth to be shipped loose (Only available with cutterbodies 977-200835 and 977-304720) | 33.66 |
| 900-9914-96 | Double splitter tooth insert for knife style cutter body to be shipped loose (only available with knife style cutterbody) | 50.49 |
| 900-9911-04 | Short shingle tooth shipped loose (Only available with cutterbodies 977-200835 and 977-304720) | 20.91 |
| 900-9910-92 | Short shingle fan tooth to be shipped loose (Only available with cutterbodies 977-200835 and 977-304720) | 24.48 |
| 900-9914-75 | Shingle splitter tooth to be shipped loose (Only available with cutterbodies 977-200835 and 977-304720) | 17.85 |
| 900-9912-09 | Shingle splitter fan tooth to be shipped loose (Only available with cutterbodies 977-200835 and 977-304720) | 20.40 |
| 900-9911-62 | 1" HD Cutter tooth with fan to shipped loose (Only available with cutterbodies 977-200835 and 977-304720) | 21.93 |
| 900-9911-60 | NR26 Tooth to be shipped loose (Only available with cutterbodies 977-200835 and 977-304720) | 21.93 |
| 900-9911-61 | NR26 Fan tooth to be shipped loose (Only available with cutterbodies 977-200835 and 977-304720) | 26.01 |
| 900-9915-03 | 2" Double blunt nose splitter fan tooth to be shipped loose (Only available with cutterbodies 977-200835 and 977-304720) | 32.64 |
| 900-9916-06 | 2" Double short shingle fan tooth to be shipped loose (Only available with cutterbodies 977-200835 and 977-304720) | 34.17 |

| | | |
|---------------------------|--|----------------|
| 900-9915-05 | 2" Double flat carbide cutter fan tooth to be shipped loose (Only available with cutterbodies 977-200835 and 977-304720) | 31.62 |
| 900-9915-08 | 2" Double NR26 fan tooth (shingle claw) to be shipped loose (Only available with cutterbodies 977-200835 and 977-304720) | 38.76 |
| 900-9915-03 | Double blunt nose splitter insert for knife style cutter body to be shipped loose (only available with cutterbody 977-2012-34) | 30.60 |
| 900-9916-07 | Double shingle insert for knife style cutter body to be shipped loose (only available with cutterbody 977-2012-34) | 39.78 |
| 900-9914-97 | Double flat carbide cutter insert for knife style cutter body to be shipped loose (only available with cutterbody 977-2012-34) | 38.76 |
| 900-4918-11 | 3/4-16 X 2-1/4 G8 HEX BOLT BULK (Shipped Loose) | 2.30 |
| Screen Options | | |
| 983-200157 | 3/4" thick, 1" modified diamond screen to be shipped loose | 2442.90 |
| 983-200031 | 3/4" thick, 1-1/2" modified diamond screen to be shipped loose | 2162.40 |
| 983-200158 | 3/4" thick, 2" modified diamond screen to be shipped loose | 1795.20 |
| 983-200036 | 3/4" thick, 3" modified diamond screen to be shipped loose | 1581.00 |
| 983-200150 | 3/4" thick, 4" modified diamond screen to be shipped loose | 1382.10 |
| 983-200159 | 3/4" thick, 5" modified diamond screen to be shipped loose | 1351.50 |
| 983-200151 | 3/4" thick, 6" modified diamond screen to be shipped loose | 1346.40 |
| 983-200149 | 3/4" thick, 7" modified diamond screen to be shipped loose | 1346.40 |
| 983-200016 | 3/4" thick land clearing / C & D lower screen to be shipped loose | 1183.20 |
| 983-200017 | 3/4" thick land clearing / C & D upper screen to be shipped loose | 1305.60 |
| 983-200335 | 1/2" thick, 5/8" diamond screen for 4680 (shingle application) to be shipped | 2570.40 |
| Beast Gate Options | | |
| 983-200160 | 3/4" thick, 1" modified diamond gate to be shipped loose | 1912.50 |
| 983-200111 | 3/4" thick, 2" modified diamond gate to be shipped loose | 1320.90 |
| 983-200020 | 3/4" thick, 3" modified diamond gate to be shipped loose | 1111.80 |
| 983-200161 | 3/4" thick, 4" modified diamond gate to be shipped loose | 1076.10 |
| 983-200139 | 3/4" thick, 6" modified diamond gate to be shipped loose | 1040.40 |
| 983-200334 | 1/2" thick, 5/8" diamond gate for 4680 (shingle application) to be shipped loose | 1020.00 |
| 983-200239 | 3/4" thick, 2" square baffle drop gate for 4680 to be shipped loose | 1713.60 |

| Bandit Industries | | |
|---|---|-----------------|
| INTIMIDATOR 12XP (12" DRUM STYLE) BRUSH BANDIT | | |
| BASE PRICE | | |
| MODEL-12XP | Intimidator 12XP - (12" Drum Style) Brush Bandit | 26290.50 |
| STANDARD EQUIPMENT | | |
| STANDARD | Spring loaded slide box type feed system with (2) horizontal feed wheels 7 1/2" diameter x 16 3/8" wide, driven by (2) 15.9 hydraulic motors (Provides approximately 1,687 lbs of pulling power for each feed wheel) Also includes 10 knife edge teeth on top f | 0.00 |
| STANDARD | Top feed wheel jack mount with locking pin to raise & lock top feed wheel using tongue jack (not provided when hydraulic lift cylinder option is selected) | 0.00 |
| STANDARD | 29" high x 54" wide tapered infeed hopper with 30" fold down infeed hopper tray, heavy-duty taillight covers, and spring lift assists | 0.00 |
| STANDARD | 345 degree HAND crank swivel discharge (height adjustable) with 12" adjustable chip deflector | 0.00 |
| STANDARD | Clean out and inspection door on discharge | 0.00 |
| STANDARD | 24" diameter x 18 3/4" wide chipper drum with (4) 5/8" x 5 1/2" x 9" dual edge knives | 0.00 |
| STANDARD | Pressure check kit for Intimidator 12XP - Gauge is NOT included | 0.00 |
| STANDARD | 12 gallon steel hydraulic tank with magnetic drain plug, lockable filler cap, and aluminum sight gauge | 0.00 |
| STANDARD | 25 gallon steel fuel tank with magnetic drain plug, lockable filler cap, and aluminum sight gauge | 0.00 |
| STANDARD | 12 volt system with rubber mounted LED taillights, 6 prong replaceable coiled power cord & protected heavy-duty wiring with junction box, and LED clearance lights with reflectors. | 0.00 |
| STANDARD | 8,000 pound capacity tongue jack with 15" of travel and foot pad | 0.00 |
| STANDARD | Frame / Fender supports | 0.00 |
| STANDARD | 3/16" x 2" x 4" rectangular tubing with a 1/4" x 3" x 6" tubular tongue | 0.00 |
| STANDARD | Banded chipper belts | 0.00 |
| STANDARD | Safety control bar controls forward / neutral / reverse | 0.00 |
| STANDARD | Engine disable plug for hood locking pin-preventing engine from operating without pin in place | 0.00 |
| STANDARD | Wooden pusher tool with mount on infeed hopper | 0.00 |
| STANDARD | (2) Last chance safety pull cables | 0.00 |
| STANDARD | Weather resistant manual container | 0.00 |
| STANDARD | Safety DVD, (2) 6" wide x 9" tall Bandit operator's manuals (one paper copy and one waterproof copy tethered to machine) and (1) engine operator's manual | 0.00 |
| STANDARD | Spanish & English combination safety decals | 0.00 |
| PAINT | | |
| 333-32273 | Standard Imron Industrial Urethane Bandit Yellow (For Whole Tree Chippers/Beast please specify Chipper Guard paint color or Bolt on parts color) | 0.00 |
| 333-23662 | Standard Imron Industrial Urethane Alert Orange (For Whole Tree Chippers/Beast please specify Chipper Guard paint color or Bolt on parts color) | 0.00 |

| | | |
|---------------------------|--|-----------------|
| 333-28982 | Standard Imron Industrial Urethane Cat. Yellow (For Whole Tree Chippers/Beast please specify Chipper Guard paint color or Bolt on parts color) | 0.00 |
| 333-28984 | Standard Imron Industrial Urethane Green (For Whole Tree Chippers/Beast please specify Chipper Guard paint color or Bolt on parts color) | 0.00 |
| 333-67632 | Standard Imron Industrial Urethane White (For Whole Tree Chippers/Beast please specify Chipper Guard paint color or Bolt on parts color) | 0.00 |
| N0001 | Standard Imron Industrial Urethane Black (For Whole Tree Chippers/Beast please specify Chipper Guard paint color or Bolt on parts color) | 0.00 |
| 990-100308 | Special Imron Industrial Paint (please specify paint color and number) (Requires specification) | 438.60 |
| 990-100309 | Special Imron 5000 Paint (please specify paint color and number) (Requires specification) | 963.90 |
| ENGINE | | |
| 990-RC1436-018 | PSI 3.0L, 89 horsepower GAS engine without clutch (Includes 3 year / 3,500 hour engine warranty) | 8374.20 |
| 990-RC1015-581 | PSI 3.0L, 89 horsepower GAS engine with 13" PGL Auto clutch (Includes 3 year / 3,500 hour engine warranty) | 8603.70 |
| 990-RC1489-071 | Chrysler 2.8 liter, 85 horsepower gas engine with over center clutch (2 year / 2,000 hour engine warranty) | 9363.60 |
| 990-RC1490-072 | Chrysler 4.4 liter, 135 horsepower gas engine with over center clutch (2 year / 2,000 hour engine warranty) | 11107.80 |
| 990-RC1512-094 | PSI 4.3L, 145 horsepower gas engine without clutch (Includes 3 year / 3,500 hour engine warranty) | 11067.00 |
| 990-RC1468-050 | Caterpillar C2.2, 49 horsepower engine with auto clutch - Tier 4 FINAL (Includes 3 year / 3,500 engine warranty) | 12780.60 |
| 990-RC1467-049 | Caterpillar C2.2, 67 horsepower engine with auto clutch - Tier 4 FINAL (Includes 3 year / 3,500 engine warranty) | 13632.30 |
| 990-RC1440-022 | Caterpillar C3.4, 74 horsepower engine without clutch - Tier 4 FINAL (Includes 3 year / 3,500 engine warranty) | 16024.20 |
| 990-RC1281-862 | Caterpillar C3.4, 74 horsepower engine with auto clutch - Tier 4 FINAL (Includes 3 year / 3,500 engine warranty) | 16554.60 |
| 990-RC1445-027 | Caterpillar C3.4T, 122.5 horsepower engine without clutch - Tier 4 FINAL (Includes 3 year / 3,500 hour engine warranty) | 23103.00 |
| 990-RC1469-051 | Perkins 404F-22TA, 67 horsepower engine with auto clutch - Tier 4 FINAL (Includes 3 year / 3,500 engine warranty) | 13377.30 |
| 990-RC1368-949 | Perkins 854E-E34TA, 122.5 horsepower with over center style clutch - Tier 4 FINAL (Includes 3 year / 3,500 engine warranty) | 23791.50 |
| 990-RC1520-102 | Kohler KDI2504, 74 horsepower Diesel engine with NACD spring loaded clutch - Tier 4 FINAL (Includes 3 year / 2000 hour engine warranty) | 15600.90 |
| ROL SYSTEM OPTIONS | | |
| 980-6000-44 | IEC mechanical tach WITHOUT auto feed for gas engines only (Includes 1,000 CCA battery with aluminum battery box) | 1157.70 |
| 905-6000-40 | Murphy PV380 panel with reversing auto feed for Chrysler 85 horsepower gas engines (Includes 1,000 CCA battery with box) Panel is mounted on engine shroud with black steel protective cover | 2539.80 |

| | | |
|-------------------------|---|----------------|
| 915-6000-37 | Murphy PV380 panel with reversing auto feed for Chrysler 135 horsepower gas engines (Includes 1,000 CCA battery with box) - Panel is mounted on engine shroud with black steel protective cover | 2815.20 |
| 980-6000-38 | Murphy PV380 panel with reversing auto feed for PSI 89 horsepower gas engines (Includes 1,000 CCA battery with box) - Panel is mounted on engine shroud with no cover | 2193.00 |
| 980-6000-40 | Murphy PV380 panel with reversing auto feed for PSI 145 horsepower gas engines (Includes 1,000 CCA battery with box) - Panel is mounted on engine shroud with no cover | 2473.50 |
| 905-6000-39 | Murphy PV380 panel with reversing auto feed for Cat / Perkins 67 horsepower diesel engines (Includes 1,000 CCA battery with box) | 2850.90 |
| 905-6000-37 | Murphy PV380 panel with reversing auto feed for Cat / Perkins 74 horsepower diesel engines (Includes 1,000 CCA battery with box) | 2850.90 |
| 905-6000-38 | Murphy PV380 panel with reversing auto feed for Cat / Perkins 122.5 horsepower diesel engines (Includes 1,000 CCA battery with box) | 2850.90 |
| 980-6000-37 | Murphy PV380 panel with reversing auto feed for Kohler 74 horsepower diesel engines (Includes 1,000 CCA battery with aluminum box) | 2840.70 |
| 990-1011-70 | Reversing Auto Feed (not available for new orders, only to be used to quote existing inventory with gas engine) | 2499.00 |
| CLUTCH | | |
| 990-100962 | Standard manual clutch is included with engine | 0.00 |
| OPTION-800-5000- | Clutch-Less Assembly (Rosta Dual Arm Design) | 1912.50 |
| 700-1000-12 | NACD spring loaded clutch | 1504.50 |
| DRIVE SYSTEM | | |
| 990-1017-54 | Standard frame and drive system included in base price | 0.00 |
| OPTION-905-5000- | Longer frame and drive belt (Only to be selected with 122 Tier 4 final engines) | 255.00 |
| INFEED | | |
| OPTION-905-5000- | 29" high x 54" wide tapered heavy-duty infeed with weld on pan and infeed deflectors | 331.50 |
| FEED SYSTEM | | |
| OPTION-915-5000- | Optional hydraulic bump bar for 54" wide infeed tray with one override mounted on infeed (Specify Radiator Side or Drive Side) (Requires specification) | 1606.50 |
| OPTION-915-5000- | Optional hydraulic bump bar for 54" wide infeed tray with WELD on pan. Includes one override mounted on infeed (Specify Radiator Side or Drive Side) (Requires specification) | 2295.00 |
| AXLE | | |
| 990-100447 | Single 7,000 pound Torflex EZ lube electric brake axle (standard axle) | 0.00 |
| 990-1012-62 | Single 7,000 pound Torflex EZ lube hydraulic brake axle with (Free backing) | 663.00 |
| 990-100450 | Single 8,000 pound Torflex EZ lube electric brake axle (in lieu of standard axle) | 841.50 |
| TIRES/RIMS | | |
| 990-1017-29 | (2) ST235/80R 16" tires mounted on 8-bolt white spoke rims (Tire is approximately 9.43" wide, tire capacity is 3,520 pounds each) (7,000 pound | 0.00 |
| OPTION-980-5000- | (2) ST235/80R 16" tires mounted on 8-bolt aluminum rims (Tire is approximately 9.43" wide, tire capacity is 3,520 pounds each) (7,000 pound axles only) | 229.50 |

| | | |
|--------------------------------------|--|----------------|
| OPTION-980-5000- | (2) 215/75R 17.5" tires mounted on 8-bolt heavy-duty gray rims (8,000 pound axles on up) | 357.00 |
| 990-100652 | (2) 215/75R 17.5" tires mounted on 8-bolt aluminum rims (8,000 pound axles on up) | 459.00 |
| FENDERS | | |
| 990-100415 | Aluminum bolt on fenders (Approximately 1/8" thick) (standard fender) | 0.00 |
| OPTION-980-1002- | 12" HD bolt on steel fenders - single axle units only | 91.80 |
| HITCH | | |
| 990-100274 | 2 1/2" Wallace Forge pintle hitch | 0.00 |
| OPTION-980-5000- | 2" Bulldog ball hitch | 76.50 |
| OPTION-981-5000- | 2-5/16 Croft Ball Hitch | 56.10 |
| OPTION-980-5000- | 2 5/16" Bulldog ball hitch | 76.50 |
| OPTION-980-5000- | 3" Buyer's Product pintle hitch | 76.50 |
| OPTION-980-5000- | 3" pintle hitch with Model 20 actuator for hydraulic brake axles | 459.00 |
| OPTION-980-5000- | 2 5/16" ball hitch with Model 20 actuator for hydraulic brake axles | 459.00 |
| ADD-ON OPTIONS | | |
| Feed System Options | | |
| OPTION-905-5001- | Palm frond package for feed wheels (12XP and 12XPC) - Includes feed wheel bearing scraper for top and bottom feed wheel, and 20 bottom feed wheel teeth in lieu of 16 | 459.00 |
| OPTION-911-5000- | Radio remote control with tether back-up (Controls: feed forward / reverse, yoke up / down, discharge swivel, discharge flipper up/ down, winch, throttle and engine e-stop) (Must select hydraulic swivel discharge w/ flipper and hydraulic winch options) | 8109.00 |
| OPTION-911-5000- | Radio remote control with tether back-up (Controls: feed forward / reverse, yoke up / down, discharge swivel, discharge flipper up/ down, throttle and engine e-stop) (Must select hydraulic swivel discharge w/ flipper) | 7599.00 |
| OPTION-911-5000- | Radio remote control with tether back-up (Controls: feed forward / reverse, yoke up / down, throttle and engine e-stop) | 7089.00 |
| Winch and Battery Box Options | | |
| OPTION-905-8000- | Battery Disconnect Switch | 239.70 |
| Infeed Options | | |
| OPTION-905-5000- | Clear Infeed Curtain 54" Infeedk | 229.50 |
| Tire Options | | |
| 911-2001-43 | Bolt on spare tire mount | 142.80 |
| 900-5913-90 | Spare tire mounted on white spoke rim (235/80R 16") | 280.50 |

| | | |
|-------------------------------|--|----------------|
| 900-5913-94 | Spare tire mounted on aluminum rim (235/80R 16") | 382.50 |
| 900-5908-39 | Spare tire mounted on heavy-duty gray rim (215/75R 17.5") | 535.50 |
| 900-5908-80 | Spare tire mounted on aluminum rim (215/75R 17.5") | 790.50 |
| Engine Related Options | | |
| OPTION-905-5001- | Bolt-on shut-off switch for engine shut-down located on both sides of infeed hopper | 535.50 |
| OPTION-915-5000- | Spark Arrestor Muffler (3.0L gas engines only) | 255.00 |
| OPTION-915-5000- | Spark arrestor muffler (4.3L gas engines only) | 341.70 |
| OPTION-999-5000- | Fuel Saver (only available on engine with Murphy PV380 controller) | 255.00 |
| Discharge Options | | |
| OPTION-905-5000- | DELETE standard hand crank height and swivel discharge (to be manual swivel and non-height adjustable) | -663.00 |
| OPTION-980-5000- | 270 degree hydraulic controlled swivel discharge chute with manual 12" chip deflector (Includes height adjustable discharge) | 867.00 |
| OPTION-905-5000- | Clean out and inspection door on transition. | 178.50 |
| OPTION-905-5000- | Stops on discharge - 270 degree turn. | 40.80 |
| Life And Parts Options | | |
| 990-wk | Intimidator 12XP wear kit (Includes 3 sets of knives, bolts, and nuts/washers, along with 1 anvil with hardware, knife sharpener, and anvil gauge) | 856.80 |
| 912-3001-47 | Additional dual-edge knives | 66.30 |
| 900-4900-20 | Bolt for knives (16 needed for full set) | 2.55 |
| 900-4901-32 | Washer for knife bolts (16 needed for full set) | 1.17 |
| 904-0003-90 | Anvil hardware kit (does not include anvil) | 96.90 |
| 990-100115 | A.R. plate anvil in lieu of standard | 163.20 |
| 900-1904-48 | Additional 4/5VX1320 Polyband banded drum belt | 249.90 |
| 900-3900-10 | Additional 10 Micron spin on hydraulic filter element to be shipped loose | 11.73 |
| 937-1000-08 | Tool kit to change knives for hydraulic drum chippers | 107.10 |
| OPTION-626-5000- | Knife saver kit (includes sharpener, file, safety gloves, and carrying case) | 61.20 |
| 905-3000-43 | Additional drum anvil (12XP's and 15XPC) | 76.50 |
| 980-0507-92 | Debris resistant bearing package in lieu of standard | 198.90 |

| | | |
|----------------------------------|---|----------------|
| OPTION-626-5000- | Tool kit for Handfed Chippers Includes: - Screwdriver set (4 pc) - Â€ Drive Torque wrench (25-250 ft) - Â€ Drive Socket set w/Ratchet (18 pc) - Crescent wrench - Open end wrench set (14 pc) - Balldriver tool set (13 pc) - Â€ Drive slottp f | 484.50 |
| 900-6979-34 | Extra set of oil, air, and fuel filters for GM 89 horsepower gas engine | 86.70 |
| 900-6979-35 | Extra set of oil, air, and fuel filters for GM 145 horsepower gas engine | 147.90 |
| 900-6979-36 | Extra set of oil, air, and fuel filters for Caterpillar and Perkins Tier 4 engines ranging from 49 to 67 horsepower | 198.90 |
| 900-6945-59 | Extra set of oil, air, and fuel filters for Caterpillar and Perkins Tier 4 engines ranging from 74 to 122.5 horsepower | 255.00 |
| Hydraulic Options | | |
| OPTION-980-5000- | Dinamic winch with line docking station and manual push button feed assist (Includes 5/16" diameter x 200' Samson Amsteel blue rope) (Includes (1) manual rear stabilizer) | 4947.00 |
| OPTION-980-5000- | Pressure Check Gauge | 93.84 |
| OPTION-905-5000- | Hydraulic lift cylinder for top feed wheel (controlled manually unless wireless radio remote option is selected) | 1071.00 |
| OPTION-915-5000- | Hydraulic flow control for feed wheel rate adjustment | 331.50 |
| nd Hydraulic Tank Options | | |
| OPTION-905-5000- | Gate valve for hydraulic tank | 132.60 |
| OPTION-980-10009 | Shut- off valve for fuel tank | 96.90 |
| OPTION-980-5001- | Lockable padlocks for fuel and hydraulic tanks | 25.50 |
| ailer Related Options | | |
| OPTION-905-5000- | Telescoping tongue with single 20" adjustment | 459.00 |
| OPTION-911-5000- | 8,000 pound capacity tongue jack with 2,500 pound HD caster wheel (in lieu of standard jack) | 280.50 |
| OPTION-911-5000- | 8,000 pound capacity tongue jack with 2,500 pound HD caster wheel (includes standard jack) | 357.00 |
| OPTION-980-10009 | Flag holder for Bolt-on fenders (includes flags) | 107.10 |
| OPTION-980-5000- | Flag holder for Weld-on fenders (includes flags) | 71.40 |
| 990-100096 | Hydraulic tongue jack w/ multiple position drop leg | 1402.50 |
| OPTION-911-5001- | 12,000 pound bolt on electric tongue jack (lifting capacity equals 12,000 pound with 24" travel) | 1351.50 |

| | | |
|------------------------------|--|----------------|
| OPTION-980-5000- | Single rear manual stabilizer | 117.30 |
| OPTION-980-5001- | Dual rear manual stabilizers | 198.90 |
| OPTION-912-1001- | Option 7 to 7 Round Coiled Plug w/7 Female & Boot | 91.80 |
| OPTION-905-5000- | Option 7 Prong (Flat/RV Style) to 6 Prong Coiled Cord | 45.90 |
| OPTION-905-5000- | Hydraulic articulating tongue, w/ control valve, 45 degree articulation curbside | 2193.00 |
| OPTION-905-5000- | Hand parking brake for hydraulic brake or electric brake axles | 423.30 |
| OPTION-905-5000- | 10,000 pound capacity tongue jack with spring return pad | 127.50 |
| OPTION-905-5000- | (2) Mud Flaps (1/4" x 12" x 18") | 96.90 |
| OPTION-905-5001- | 12" Longer Stationary Tongue | 153.00 |
| scellaneous Options | | |
| OPTION-911-5000- | 4" x 6 1/2" inspection window on belt shield | 127.50 |
| 911-1000-08 | Lockable aluminum tool box | 142.80 |
| 980-0508-37 | Lockable steel tool box | 229.50 |
| OPTION-980-10002- | Aluminum Bolt On Chock Holders (Does not include chocks) | 132.60 |
| OPTION-980-10002- | Wheel chock holders on fenders (2) - Painted Steel (weld on) (Does not include chocks) | 173.40 |
| OPTION-980-5001- | Rubber Wheel Chocks (2) | 91.80 |
| 990-100134 | Extra engine operator's manual | 91.80 |
| 900-8901-65 | Additional Operating & Parts manual (weather proof) | 91.80 |
| OPTION-980-5000- | Pole style cone holder (weld on) | 107.10 |
| 911-2001-81 | Bolt-on Double Cone Holder | 357.00 |
| OPTION-905-5000- | Weld on hoop style cone holder (Not available on the standard 35" wide hopper) | 127.50 |
| OPTION-911-2001- | Bolt-on hoop style cone holder | 300.90 |
| 990-100691 | Rental package (Includes: DVD and rental validation form) | 76.50 |
| OPTION-980-1002- | "Preco" Model 7620 Amber Strobe Light with guard | 331.50 |
| OPTION-915-5000- | Dual Wig Wag LED Strobe Lights | 535.50 |
| OPTION-905-5000- | Non skid coating on tongue and all step on areas | 178.50 |
| 900-8901-27 | Extra chipper operators manual (standard version) | 40.80 |
| OPTION-980-20004- | Wilton 5 1/2" swivel steel vice, w/ mount | 402.90 |
| OPTION-905-5000- | Hydraulic Last Chance Cables | 448.80 |
| OPTION-980-10002- | 2 1/2 pound fire extinguisher with mount | 96.90 |

| | | |
|-------------------------|--|---------------|
| OPTION-980-5000- | Pole style cone holder (bolt-on) | 234.60 |
| 900-8902-75 | Combination English / Canadian French decals (Note: these would be the safety decals only) | 96.90 |
| OPTION-905-5000- | Spring Loaded Tool less Trap Door | 255.00 |
| OPTION-911-5001- | Document Machine Weight | 61.20 |

| Bandit Industries | | |
|--|---|-----------------|
| INTIMIDATOR 12XPC (12" DRUM STYLE) BRUSH BANDIT | | |
| BASE PRICE | | |
| MODEL-12XPC | Intimidator 12XPC - (12" Drum Style) Brush Bandit | 22720.50 |
| STANDARD EQUIPMENT | | |
| STANDARD | Spring loaded slide box type feed system with (2) horizontal feed wheels 7 1/2" diameter x 16 3/8" wide, driven by (2) 15.9 hydraulic motors (Provides approximately 1,687 lbs of pulling power for each feed wheel) Also includes 10 knife edge teeth on top f | 0.00 |
| STANDARD | Top feed wheel jack mount with locking pin to raise & lock top feed wheel using tongue jack (not provided when hydraulic lift cylinder option is selected) | 0.00 |
| STANDARD | 30 3/4" high x 54" wide tapered infeed hopper with 30" fold down infeed tray and heavy-duty taillight covers | 0.00 |
| STANDARD | 360 degree manual swivel discharge with 12" adjustable chip deflector | 0.00 |
| STANDARD | Clean out and inspection door on discharge | 0.00 |
| STANDARD | 24" diameter x 18 3/4" wide chipper drum with (4) 5/8" x 5 1/2" x 9" dual edge knives | 0.00 |
| STANDARD | Pressure check kit for Intimidator 12XP - Gauge is NOT included | 0.00 |
| STANDARD | 12 gallon steel hydraulic tank with magnetic drain plug, lockable filler cap, and aluminum sight gauge | 0.00 |
| STANDARD | 25 gallon steel fuel tank with magnetic drain plug, lockable filler cap, and aluminum sight gauge | 0.00 |
| STANDARD | 12 volt system with rubber mounted LED taillights, 6 prong replaceable coiled power cord & protected heavy-duty wiring with junction box, and LED clearance lights with reflectors. | 0.00 |
| STANDARD | 8,000 pound capacity tongue jack with 15" of travel and foot pad | 0.00 |
| STANDARD | Frame / Fender supports | 0.00 |
| STANDARD | 4" channel main frame with a 3" x 4" tongue tube | 0.00 |
| STANDARD | Banded chipper belts | 0.00 |
| STANDARD | Safety control bar controls forward / neutral / reverse | 0.00 |
| STANDARD | Engine disable plug for hood locking pin-preventing engine from operating without pin in place | 0.00 |
| STANDARD | Wooden pusher tool with mount on infeed hopper | 0.00 |
| STANDARD | (2) Last chance safety pull cables | 0.00 |
| STANDARD | Weather resistant manual container | 0.00 |
| STANDARD | Safety DVD, (2) 6" wide x 9" tall Bandit operator's manuals (one paper copy and one waterproof copy tethered to machine) and (1) engine operator's manual | 0.00 |
| STANDARD | Spanish & English combination safety decals | 0.00 |
| PAINT | | |
| 333-32273 | Standard Imron Industrial Urethane Bandit Yellow (For Whole Tree Chippers/Beast please specify Chipper Guard paint color or Bolt on parts color) | 0.00 |
| 333-28984 | Standard Imron Industrial Urethane Green (For Whole Tree Chippers/Beast please specify Chipper Guard paint color or Bolt on parts color) | 0.00 |

| | | |
|---------------------------|--|-----------------|
| 333-67632 | Standard Imron Industrial Urethane White (For Whole Tree Chippers/Beast please specify Chipper Guard paint color or Bolt on parts color) | 0.00 |
| 333-23662 | Standard Imron Industrial Urethane Alert Orange (For Whole Tree Chippers/Beast please specify Chipper Guard paint color or Bolt on parts color) | 0.00 |
| N0001 | Standard Imron Industrial Urethane Black (For Whole Tree Chippers/Beast please specify Chipper Guard paint color or Bolt on parts color) | 0.00 |
| 333-28982 | Standard Imron Industrial Urethane Cat. Yellow (For Whole Tree Chippers/Beast please specify Chipper Guard paint color or Bolt on parts color) | 0.00 |
| 990-100308 | Special Imron Industrial Paint (please specify paint color and number) (Requires specification) | 438.60 |
| 990-100309 | Special Imron 5000 Paint (please specify paint color and number) (Requires specification) | 963.90 |
| ENGINE | | |
| 990-RC1436-018 | PSI 3.0L, 89 horsepower GAS engine without clutch (Includes 3 year / 3,500 hour engine warranty) | 8374.20 |
| 990-RC1015-581 | PSI 3.0L, 89 horsepower GAS engine with 13" PGL Auto clutch (Includes 3 year / 3,500 hour engine warranty) | 8603.70 |
| 990-RC1489-071 | Chrysler 2.8 liter, 85 horsepower gas engine with over center clutch (2 year / 2,000 hour engine warranty) | 9363.60 |
| 990-RC1468-050 | Caterpillar C2.2, 49 horsepower engine with auto clutch - Tier 4 FINAL (Includes 3 year / 3,500 engine warranty) | 12780.60 |
| 990-RC1467-049 | Caterpillar C2.2, 67 horsepower engine with auto clutch - Tier 4 FINAL (Includes 3 year / 3,500 engine warranty) | 13632.30 |
| 990-RC1469-051 | Perkins 404F-22TA, 67 horsepower engine with auto clutch - Tier 4 FINAL (Includes 3 year / 3,500 engine warranty) | 13377.30 |
| 990-RC1440-022 | Caterpillar C3.4, 74 horsepower engine without clutch - Tier 4 FINAL (Includes 3 year / 3,500 engine warranty) | 16024.20 |
| 990-RC1281-862 | Caterpillar C3.4, 74 horsepower engine with auto clutch - Tier 4 FINAL (Includes 3 year / 3,500 engine warranty) | 16554.60 |
| 990-RC1520-102 | Kohler KDI2504, 74 horsepower Diesel engine with NACD spring loaded clutch - Tier 4 FINAL (Includes 3 year / 2000 hour engine warranty) | 15600.90 |
| ROL SYSTEM OPTIONS | | |
| 980-6000-44 | IEC mechanical tach WITHOUT auto feed for gas engines only (Includes 1,000 CCA battery with aluminum battery box) | 1157.70 |
| 905-6000-40 | Murphy PV380 panel with reversing auto feed for Chrysler 85 horsepower gas engines (Includes 1,000 CCA battery with box) Panel is mounted on engine shroud with black steel protective cover | 2539.80 |
| 980-6000-38 | Murphy PV380 panel with reversing auto feed for PSI 89 horsepower gas engines (Includes 1,000 CCA battery with box) - Panel is mounted on engine shroud with no cover | 2193.00 |
| 905-6000-39 | Murphy PV380 panel with reversing auto feed for Cat / Perkins 67 horsepower diesel engines (Includes 1,000 CCA battery with box) | 2850.90 |
| 905-6000-37 | Murphy PV380 panel with reversing auto feed for Cat / Perkins 74 horsepower diesel engines (Includes 1,000 CCA battery with box) | 2850.90 |

| | | |
|-------------------------------|---|----------------|
| 980-6000-37 | Murphy PV380 panel with reversing auto feed for Kohler 74 horsepower diesel engines (Includes 1,000 CCA battery with aluminum box) | 2840.70 |
| 990-1011-70 | Reversing Auto Feed (not available for new orders, only to be used to quote existing inventory with gas engine) | 2499.00 |
| CLUTCH | | |
| 990-100962 | Standard manual clutch is included with engine | 0.00 |
| OPTION-800-5000- | Clutch-Less Assembly (Rosta Dual Arm Design) | 1912.50 |
| FEED SYSTEM | | |
| OPTION-915-5000- | Optional hydraulic bump bar for 54" wide infeed tray with one override mounted on infeed (Specify Radiator Side or Drive Side) (Requires specification) | 1606.50 |
| AXLE | | |
| 990-1014-86 | Single 6,000 pound Torflex EZ lube axle with electric brakes | 0.00 |
| OPTION-986-5000- | Single 6,000 pound Torflex EZ lube hydraulic brake axle (Free backing) | 754.80 |
| TIRES/RIMS | | |
| 990-1014-87 | (2) 225/75R 15" tires mounted on 6-bolt white modular rims | 0.00 |
| OPTION-980-5001- | (2) 225/75R 15" tires mounted on 6-bolt aluminum rims | 280.50 |
| OPTION-905-5001- | (2) 235/80R 16" tires mounted on white modular rims | 127.50 |
| FENDERS | | |
| 990-100415 | Aluminum bolt on fenders (Approximately 1/8" thick) (standard fender) | 0.00 |
| OPTION-980-1002- | 12" HD bolt on steel fenders - single axle units only | 91.80 |
| HITCH | | |
| 990-100274 | 2 1/2" Wallace Forge pintle hitch | 0.00 |
| OPTION-980-5000- | 2 5/16" Wallace Forge ball hitch | 40.80 |
| OPTION-981-5000- | 2-5/16 Croft Ball Hitch | 56.10 |
| 990-100177 | 2 5/16" Bulldog ball hitch | 76.50 |
| 990-100173 | 3" Buyer's Product pintle hitch | 76.50 |
| 990-100233 | 2 5/16" ball hitch with Model 20 actuator for hydraulic brake axles (18" shorter tongue) | 459.00 |
| 990-100737 | 3" pintle hitch with Model 20 actuator for hydraulic brake axles (18" shorter tongue) | 459.00 |
| ADD-ON OPTIONS | | |
| Feed System Options | | |
| OPTION-905-5001- | Palm frond package for feed wheels (12XP and 12XPC) - Includes feed wheel bearing scraper for top and bottom feed wheel, and 20 bottom feed wheel teeth in lieu of 16 | 459.00 |
| Infeed Options | | |
| OPTION-905-5000- | Clear Infeed Curtain - 54" Infeed1 | 229.50 |
| Tire Options | | |
| 911-2001-43 | Bolt on spare tire mount | 142.80 |
| 900-5907-21 | Spare tire mounted on white modular rim (225/75R 15") | 255.00 |
| 900-5916-38 | Spare tire mounted on aluminum rim (225/75R 15") | 331.50 |
| Engine Related Options | | |

| | | |
|-----------------------------------|--|----------------|
| OPTION-905-5001- | Bolt-on shut-off switch for engine shut-down located on both sides of infeed hopper | 535.50 |
| OPTION-915-5000- | Spark Arrestor Muffler (3.0L gas engines only) | 255.00 |
| OPTION-999-5000- | Fuel Saver (only available on engine with Murphy PV380 controller) | 255.00 |
| Discharge Options | | |
| 990-100103 | Hand crank height adjustable discharge with 33" elbow radius | 408.00 |
| 990-100104 | 345 degree hand crank swivel discharge with 12" adjustable chip deflector | 484.50 |
| OPTION-905-5000- | Clean out and inspection door on transition. | 178.50 |
| Life And Parts Options | | |
| 912-3001-47 | Additional dual-edge knives | 66.30 |
| 990-1012-99 | Additional drum anvil (12XP's and 15XPC) | 76.50 |
| 900-4900-20 | Bolt for knives (16 needed for full set) | 2.55 |
| 900-4901-32 | Washer for (900-4914-27 bolt) | 1.17 |
| 900-3900-10 | Additional 10 Micron spin on hydraulic filter element to be shipped loose | 11.73 |
| 900-6979-34 | Extra set of oil, air, and fuel filters for GM 89 horsepower gas engine | 86.70 |
| 900-6979-36 | Extra set of oil, air, and fuel filters for Caterpillar and Perkins Tier 4 engines ranging from 49 to 67 horsepower | 198.90 |
| 900-6945-59 | Extra set of oil, air, and fuel filters for Caterpillar and Perkins Tier 4 engines ranging from 74 to 122.5 horsepower | 255.00 |
| 937-1000-08 | Tool kit to change knives for hydraulic drum chippers | 107.10 |
| 990-100190 | Knife saver kit (includes sharpener, file, safety gloves, and carrying case) | 61.20 |
| Hydraulic Options | | |
| OPTION-905-5000- | Hydraulic lift cylinder for top feed wheel (controlled manually unless wireless radio remote option is selected) | 1071.00 |
| OPTION-915-5000- | Hydraulic flow control for feed wheel rate adjustment | 331.50 |
| OPTION-905-5001- | Hydraulic Flow Control (Single Mount) | 275.00 |
| and Hydraulic Tank Options | | |
| 990-100124 | Shut- off valve for fuel tank | 96.90 |
| OPTION-905-5000- | Gate valve for hydraulic tank | 132.60 |
| OPTION-980-5001- | Lockable padlocks for fuel and hydraulic tanks | 25.50 |
| Trailer Related Options | | |
| OPTION-980-10009 | Flag holder for Bolt-on fenders (includes flags) | 107.10 |
| OPTION-911-5000- | 8,000 pound capacity tongue jack with 2,500 pound HD caster wheel (in lieu of standard jack) | 280.50 |
| OPTION-911-5000- | 8,000 pound capacity tongue jack with 2,500 pound HD caster wheel (includes standard jack) | 357.00 |
| OPTION-905-1000- | 12" longer stationary tongue | 153.00 |
| OPTION-905-5000- | Option 7 Prong (Flat/RV Style) to 6 Prong Coiled Cord | 45.90 |

| | | |
|------------------------------|--|---------------|
| OPTION-912-1001- | Option 7 to 7 Round Coiled Plug w/7 Female & Boot | 91.80 |
| OPTION-980-5000- | Single rear manual stabilizer | 117.30 |
| 990-100082 | (2) Mud Flaps (1/4" x 12" x 18") | 96.90 |
| Miscellaneous Options | | |
| 911-1000-08 | Lockable aluminum tool box | 142.80 |
| OPTION-980-10002 | Aluminum Bolt On Chock Holders (Does not include chocks) | 132.60 |
| OPTION-980-10002 | Wheel chock holders on fenders (2) - Painted Steel (weld on) (Does not include chocks) | 173.40 |
| OPTION-980-5001- | Rubber Wheel Chocks (2) | 91.80 |
| 990-100134 | Extra engine operator's manual | 91.80 |
| OPTION-980-5000- | Pole style cone holder (weld on) | 107.10 |
| 990-100128 | Hydraulic Last Chance Cables | 448.80 |
| OPTION-911-5000- | 4" x 6 1/2" inspection window on belt shield | 127.50 |
| OPTION-911-5001- | Document Machine Weight | 61.20 |
| OPTION-905-5000- | Spring Loaded Tool less Trap Door | 255.00 |
| 900-8912-09 | Combination English / European French decals (Note: these would be the safety decals only) | 86.70 |
| 900-8902-75 | Combination English / Canadian French decals (Note: these would be the safety decals only) | 96.90 |

| | | |
|--|--|-----------------|
| Bandit Industries | | |
| MODEL 12XP KIT | | |
| BASE PRICE | | |
| Model-12XP Kit | Model 12XP Kit | 21012.00 |
| ADD-ON OPTIONS | | |
| Engine Related Options | | |
| OPTION-999-5000- | Fuel Saver (only available on engine with Murphy PV380 controller) | 255.00 |
| Fuel And Hydraulic Tank Options | | |
| OPTION-980-5001- | Lockable padlocks for fuel and hydraulic tanks | 25.50 |
| Miscellaneous Options | | |
| OPTION-911-5001- | Document Machine Weight | 61.20 |

| Bandit Industries | | |
|---|---|-----------------|
| INTIMIDATOR 12XP TRACK (12" DRUM STYLE) BRUSH BANDIT | | |
| BASE PRICE | | |
| MODEL-12XPTRK | Intimidator 12XP Track - (12" Drum Style) Brush Bandit | 61755.90 |
| STANDARD EQUIPMENT | | |
| STANDARD | Spring loaded slide box type feed system with (2) horizontal feed wheels 7 1/2" diameter x 16 3/8" wide, driven by (2) 15.9 hydraulic motors (Provides approximately 1,687 lbs of pulling power for each feed wheel) Also includes 10 knife edge teeth on top f | 0.00 |
| STANDARD | 29" high x 54" wide tapered infeed hopper with 30" fold down infeed hopper tray, heavy-duty taillight covers, and spring lift assists | 0.00 |
| STANDARD | Hydraulic controlled 270 degree swivel discharge chute with 33" elbow radius | 0.00 |
| STANDARD | Hydraulic controlled swivel discharge with adjustable end chip deflector | 0.00 |
| STANDARD | Clean out and inspection door on discharge | 0.00 |
| STANDARD | 24" diameter x 18 3/4" wide chipper drum with (4) 5/8" x 5 1/2" x 9" dual edge knives | 0.00 |
| STANDARD | Pressure check kit for Intimidator 12XP - Gauge is NOT included | 0.00 |
| STANDARD | Stand alone hydraulic oil cooler | 0.00 |
| STANDARD | 50 gallon steel fuel tank with magnetic drain plug, lockable filler caps, and aluminum sight gauge | 0.00 |
| STANDARD | 50 gallon steel hydraulic tank with magnetic drain plug, lockable filler cap, and aluminum sight gauge | 0.00 |
| STANDARD | Gate valve for hydraulic tank | 0.00 |
| STANDARD | Radio remote control with tether back-up (controls following functions: track forward/reverse, track left/right, discharge swivel left/right (n/a on stationary discharge), discharge deflector up/down, yoke up/down, feed forward/reverse, throttle, engine e | 0.00 |
| STANDARD | Yoke lift cylinder (controlled by radio remote) | 0.00 |
| STANDARD | Safety control bar controls forward / neutral / reverse | 0.00 |
| STANDARD | Engine disable plug for hood locking pin-preventing engine from operating without pin in place | 0.00 |
| STANDARD | Wooden pusher tool with mount on infeed hopper | 0.00 |
| STANDARD | (2) Last chance safety pull cables | 0.00 |
| STANDARD | Weather resistant manual container | 0.00 |
| STANDARD | Safety DVD, (2) 6" wide x 9" tall Bandit operator's manuals (one paper copy and one waterproof copy tethered to machine) and (1) engine operator's manual | 0.00 |
| STANDARD | Spanish & English combination safety decals | 0.00 |
| PAINT | | |
| 333-32273 | Standard Imron Industrial Urethane Bandit Yellow (For Whole Tree Chippers/Beast please specify Chipper Guard paint color or Bolt on parts color) | 0.00 |
| 333-23662 | Standard Imron Industrial Urethane Alert Orange (For Whole Tree Chippers/Beast please specify Chipper Guard paint color or Bolt on parts color) | 0.00 |
| 333-28982 | Standard Imron Industrial Urethane Cat. Yellow (For Whole Tree Chippers/Beast please specify Chipper Guard paint color or Bolt on parts color) | 0.00 |

| | | |
|----------------------------------|--|-----------------|
| 333-28984 | Standard Imron Industrial Urethane Green (For Whole Tree Chippers/Beast please specify Chipper Guard paint color or Bolt on parts color) | 0.00 |
| 333-67632 | Standard Imron Industrial Urethane White (For Whole Tree Chippers/Beast please specify Chipper Guard paint color or Bolt on parts color) | 0.00 |
| N0001 | Standard Imron Industrial Urethane Black (For Whole Tree Chippers/Beast please specify Chipper Guard paint color or Bolt on parts color) | 0.00 |
| 990-100308 | Special Imron Industrial Paint (please specify paint color and number) (Requires specification) | 438.60 |
| 990-100309 | Special Imron 5000 Paint (please specify paint color and number) (Requires specification) | 963.90 |
| ENGINE | | |
| 990-RC1281-862 | Caterpillar C3.4, 74 horsepower engine with auto clutch - Tier 4 FINAL (Includes 3 year / 3,500 engine warranty) | 16554.60 |
| 990-RC1445-027 | Caterpillar C3.4T, 122.5 horsepower engine without clutch - Tier 4 FINAL (Includes 3 year / 3,500 hour engine warranty) | 23103.00 |
| ROL SYSTEM OPTIONS | | |
| 905-6000-06 | Murphy PV380 panel with reversing auto feed for Cat 74 horsepower diesel engines (Includes 1,000 CCA battery with box) - TRACK UNITS ONLY | 3697.50 |
| 905-6000-22 | Murphy PV380 panel with reversing auto feed for Cat 122.5 horsepower diesel engines (Includes 1,000 CCA battery with box) - TRACK UNITS ONLY | 3697.50 |
| CLUTCH | | |
| 990-100962 | Standard manual clutch is included with engine | 0.00 |
| 700-1000-12 | NACD spring loaded clutch | 1504.50 |
| DRIVE SYSTEM | | |
| 990-1017-54 | Standard frame and drive system included in base price | 0.00 |
| OPTION-905-5001- | 1500 Drive Belts (in lieu of standard) | 270.30 |
| TRACK | | |
| 990-1017-99 | Caterpillar 2-speed 303CR rubber track undercarriage | 0.00 |
| INFEED | | |
| OPTION-905-5000- | 29" high x 54" wide tapered heavy-duty infeed with weld on pan and infeed deflectors | 331.50 |
| ADD-ON OPTIONS | | |
| y and Battery Box Options | | |
| OPTION-905-8000- | Battery Disconnect Switch | 239.70 |
| Infeed Options | | |
| 990-300007 | Rubber infeed curtain for infeed hopper | 249.90 |
| OPTION-905-5000- | Clear Infeed Curtain 54" Infeedp | 229.50 |
| Engine Related Options | | |
| OPTION-905-5001- | Bolt-on shut-off switch for engine shut-down located on both sides of infeed hopper | 535.50 |
| OPTION-999-5000- | Fuel Saver (only available on engine with Murphy PV380 controller) | 255.00 |
| Life And Parts Options | | |
| 912-3001-47 | Additional dual-edge knives | 66.30 |
| 905-3000-91 | A.R. plate anvil in lieu of standard | 163.20 |

| | | |
|-----------------------------------|---|----------------|
| OPTION-626-5000- | Knife saver kit (includes sharpener, file, safety gloves, and carrying case) | 61.20 |
| OPTION-626-5000- | Tool kit for Handfed Chippers Includes: - Screwdriver set (4 pc) - 1/2" Drive Torque wrench (25-250 ft) - 1/2" Drive Socket set w/Ratchet (18 pc) - Crescent wrench - Open end wrench set (14 pc) - Balldriver tool set (13 pc) - 1/2" Drive slotte e | 484.50 |
| 900-3900-10 | Additional 10 Micron spin on hydraulic filter element to be shipped loose | 11.73 |
| 900-6945-60 | Extra oil, fuel (primary & secondary), and air (primary and secondary) for Caterpillar Tier 4 engines ranging from 147 to 174 horsepower | 255.00 |
| Hydraulic Options | | |
| 990-100750 | Hydraulic flow control for feed wheel rate adjustment (note: this option is standard on all track machines with the Bandit control panel) (for units with | 290.70 |
| OPTION-980-5000- | Pressure Check Gauge | 93.84 |
| OPTION-980-5001- | Dinamic winch with line docking station and feed assist controlled via remote (Includes 5/16" diameter x 200' Samson Amsteel blue rope with HD thimble installed) | 4590.00 |
| and Hydraulic Tank Options | | |
| OPTION-980-5001- | Lockable padlocks for fuel and hydraulic tanks | 25.50 |
| OPTION-980-10009 | Shut- off valve for fuel tank | 96.90 |
| Miscellaneous Options | | |
| 911-1000-08 | Lockable aluminum tool box | 142.80 |
| 990-100134 | Extra engine operator's manual | 91.80 |
| OPTION-937-5001- | Grease gun (10,000 PSI) | 91.80 |
| OPTION-915-5000- | Dual Wig Wag LED Strobe Lights | 535.50 |
| 990-100128 | Hydraulic Last Chance Cables | 448.80 |
| 900-8901-27 | Extra chipper operators manual (standard version) | 40.80 |
| OPTION-980-10002 | 2 1/2 pound fire extinguisher with mount | 96.90 |
| OPTION-911-5001- | Document Machine Weight | 61.20 |

| | | |
|-------------|--|-------|
| 900-8902-75 | Combination English / Canadian French decals (Note: these would be the safety decals only) | 96.90 |
|-------------|--|-------|

| Bandit Industries | | |
|---|---|-----------------|
| INTIMIDATOR 15XP (15" DRUM STYLE) BRUSH BANDIT | | |
| BASE PRICE | | |
| MODEL-15XP | Intimidator 15XP - (15" Drum Style) Brush Bandit | 34144.50 |
| STANDARD EQUIPMENT | | |
| STANDARD | Spring loaded slide box type feed system with (2) horizontal feed wheels 10 5/8" diameter x 18 3/4" wide | 0.00 |
| STANDARD | Hydraulic lift cylinder (controlled manually) | 0.00 |
| STANDARD | Top feed wheel jack mount with locking pin to raise & lock top feed wheel using tongue jack (not provided when hydraulic lift cylinder option is selected) | 0.00 |
| STANDARD | 29" high x 54" wide tapered infeed hopper with 30" fold down infeed hopper tray, heavy-duty taillight covers, and spring lift assists | 0.00 |
| STANDARD | 345 degree HAND crank swivel discharge (height adjustable) with 12" adjustable chip deflector | 0.00 |
| STANDARD | Clean out and inspection door on discharge | 0.00 |
| STANDARD | 37" diameter x 18 3/4" wide drum with (4) 5/8" X 5 1/2" X 9" dual edge knives | 0.00 |
| STANDARD | Pressure check kit for Intimidator 15XP Intimidator 18XP - Gauge is NOT | 0.00 |
| STANDARD | 12 gallon steel hydraulic tank with magnetic drain plug, lockable filler cap, and aluminum sight gauge | 0.00 |
| STANDARD | 25 gallon steel fuel tank with magnetic drain plug, lockable filler cap, and aluminum sight gauge | 0.00 |
| STANDARD | 3/16" x 2" x 6" rectangular tubing with a 3/16" x 2" x 6" tubular tongue | 0.00 |
| STANDARD | 12 volt system with rubber mounted LED taillights, 6 prong replaceable coiled power cord & protected heavy-duty wiring with junction box, and LED clearance lights with reflectors. | 0.00 |
| STANDARD | Frame / Fender supports | 0.00 |
| STANDARD | 8,000 pound capacity tongue jack with 15" of travel and foot pad | 0.00 |
| STANDARD | Banded chipper belts | 0.00 |
| STANDARD | Safety control bar controls forward / neutral / reverse | 0.00 |
| STANDARD | Engine disable plug for hood locking pin-preventing engine from operating without pin in place | 0.00 |
| STANDARD | Wooden pusher tool with mount on infeed hopper | 0.00 |
| STANDARD | (2) Last chance safety pull cables | 0.00 |
| STANDARD | Weather resistant manual container | 0.00 |
| STANDARD | Safety DVD, (2) 6" wide x 9" tall Bandit operator's manuals (one paper copy and one waterproof copy tethered to machine) and (1) engine operator's manual | 0.00 |
| STANDARD | Spanish & English combination safety decals | 0.00 |
| PAINT | | |
| 333-32273 | Standard Imron Industrial Urethane Bandit Yellow (For Whole Tree Chippers/Beast please specify Chipper Guard paint color or Bolt on parts color) | 0.00 |
| 333-67632 | Standard Imron Industrial Urethane White (For Whole Tree Chippers/Beast please specify Chipper Guard paint color or Bolt on parts color) | 0.00 |
| 333-23662 | Standard Imron Industrial Urethane Alert Orange (For Whole Tree Chippers/Beast please specify Chipper Guard paint color or Bolt on parts color) | 0.00 |

| | | |
|---------------------------|---|-----------------|
| 333-28982 | Standard Imron Industrial Urethane Cat. Yellow (For Whole Tree Chippers/Beast please specify Chipper Guard paint color or Bolt on parts color) | 0.00 |
| 333-28984 | Standard Imron Industrial Urethane Green (For Whole Tree Chippers/Beast please specify Chipper Guard paint color or Bolt on parts color) | 0.00 |
| N0001 | Standard Imron Industrial Urethane Black (For Whole Tree Chippers/Beast please specify Chipper Guard paint color or Bolt on parts color) | 0.00 |
| 990-100308 | Special Imron Industrial Paint (please specify paint color and number) (Requires specification) | 438.60 |
| 990-100309 | Special Imron 5000 Paint (please specify paint color and number) (Requires specification) | 963.90 |
| ENGINE | | |
| 990-RC1490-072 | Chrysler 4.4 liter, 135 horsepower gas engine with over center clutch (2 year / 2,000 hour engine warranty) | 11107.80 |
| 990-RC1512-094 | PSI 4.3L, 145 horsepower gas engine without clutch (Includes 3 year / 3,500 hour engine warranty) | 11067.00 |
| 990-RC1407-988 | GM 5.7L, 165 horsepower GAS engine without clutch (Includes 3 year / 3,500 hour engine warranty) | 13209.00 |
| 990-RC1445-027 | Caterpillar C3.4T, 122.5 horsepower engine without clutch - Tier 4 FINAL (Includes 3 year / 3,500 hour engine warranty) | 23103.00 |
| 990-RC1366-947 | Caterpillar C4.4, 147 horsepower with over center style clutch - Tier 4 FINAL (Includes 3 year / 3,500 engine warranty) | 31569.00 |
| 990-RC1437-019 | Caterpillar C4.4, 174 horsepower without clutch - Tier 4 FINAL (Includes 3 year / 3,500 hour engine warranty) | 31339.50 |
| 990-RC1368-949 | Perkins 854E-E34TA, 122.5 horsepower with over center style clutch - Tier 4 FINAL (Includes 3 year / 3,500 engine warranty) | 23791.50 |
| 990-RC1544-126 | John Deere 4045HFC04, 125 horsepower engine with NACD spring loaded clutch - Tier 4 FINAL (Includes 5 year / 5,000 hour engine warranty) | 27387.00 |
| 990-RC1533-115 | John Deere 4045HFC04, 139 horsepower engine with NACD spring loaded clutch - Tier 4 FINAL (Includes 5 year / 5,000 hour engine warranty) | 30880.50 |
| 990-RC1447-029 | Cummins QSF3.8, 130 horsepower without clutch - Tier 4 Final - (must select OPTION-915-5000-87 under trailer related options) | 28407.00 |
| 990-RC1356-936 | Perkins 1204F, 147 horsepower with over center style clutch - Tier 4 FINAL (Includes 3 year / 3,500 engine warranty) | 31405.80 |
| ROL SYSTEM OPTIONS | | |
| 915-6000-37 | Murphy PV380 panel with reversing auto feed for Chrysler 135 horsepower gas engines (Includes 1,000 CCA battery with box) - Panel is mounted on engine shroud with black steel protective cover | 2815.20 |
| 980-6000-40 | Murphy PV380 panel with reversing auto feed for PSI 145 horsepower gas engines (Includes 1,000 CCA battery with box) - Panel is mounted on engine shroud with no cover | 2473.50 |
| 911-6000-46 | Murphy PV380 panel with reversing auto feed for GM 165 horsepower gas engines (Includes 1,000 CCA battery with aluminum battery box) - Panel is mounted on engine shroud with no cover | 2499.00 |
| 905-6000-38 | Murphy PV380 panel with reversing auto feed for Cat / Perkins 122.5 horsepower diesel engines (Includes 1,000 CCA battery with box) | 2850.90 |

| | | |
|-------------------------|---|----------------|
| 955-6000-26 | Murphy PV380 panel with reversing auto feed for Cat / Perkins 147 horsepower diesel engines (Includes 1,000 CCA battery with aluminum battery box) | 3136.50 |
| 911-6000-42 | Murphy PV380 panel with reversing auto feed for Cat / Perkins 174 horsepower diesel engines (Includes 1,000 CCA battery with aluminum battery box) | 3136.50 |
| 915-6000-36 | Murphy PV380 panel with reversing auto feed for Cummins 130 horsepower diesel engines (Includes 1,000 CCA battery with aluminum battery box) | 3136.50 |
| 911-6000-44 | Murphy PV380 panel with reversing auto feed for John Deere 125 / 139 horsepower diesel engines (Includes 1,000 CCA battery with aluminum battery box) | 3060.00 |
| 990-1011-70 | Reversing Auto Feed (not available for new orders, only to be used to quote existing inventory with gas engine) | 2499.00 |
| CLUTCH | | |
| 990-100962 | Standard manual clutch is included with engine | 0.00 |
| OPTION-800-5000- | Clutch-Less Assembly (Rosta Dual Arm Design) | 1912.50 |
| 700-1000-13 | NACD over center (double plate clutch) | 1300.50 |
| 700-1000-12 | NACD spring loaded clutch | 1504.50 |
| DRIVE SYSTEM | | |
| 990-101035 | Drive system for engine horsepower options up to 145 horsepower | 0.00 |
| OPTION-915-5000- | Drive system for engines above 145 horsepower (Includes two 3 groove belts in lieu of a single 4 groove belt) | 459.00 |
| INFEED | | |
| OPTION-915-5000- | 29" high x 54" wide tapered heavy-duty infeed with weld on pan and infeed deflectors | 331.50 |
| FEED SYSTEM | | |
| OPTION-915-5000- | Optional hydraulic bump bar for 54" wide infeed tray with one override mounted on infeed (Specify Radiator Side or Drive Side) (Requires specification) | 1606.50 |
| OPTION-915-5000- | Optional hydraulic bump bar for 54" wide infeed tray with WELD on pan. Includes one override mounted on infeed (Specify Radiator Side or Drive Side) (Requires specification) | 2295.00 |
| AXLE | | |
| 990-1016-02 | Single 10,000 pound Torflex axle with electric brakes (0 degree down trail) (Will be 4 1/2" shorter than 45 degree down trail) (Now 900-5910-70) | 0.00 |
| OPTION-915-5000- | Single 10,000 pound Torflex axle with electric brakes (45 degree down trail) | 0.00 |
| OPTION-915-5000- | Single 10,000 pound Torflex hydraulic brake axle with reverse solenoid (Not free backing) | 1504.50 |
| TIRES/RIMS | | |
| 990-100406 | (2) 215/75R 17.5" tires mounted on 8-bolt heavy-duty gray rims (8,000 pound axles on up) | 0.00 |
| OPTION-980-5000- | (2) 215/75R 17.5" tires mounted on 8-bolt aluminum rims (8,000 pound axles on up) | 459.00 |
| OPTION-980-5000- | (2) 235/75R 17.5" tires mounted on 8-bolt heavy-duty gray rims (8,000 pound axles on up) | 219.30 |
| OPTION-911-1004- | (2) 12.5L x 15, 12 ply hi speed multi rib flotation tires (Tire is approximately 12 1/2" wide and has a rated capacity of 4,680 each) (Not designed for high speed highway use)(4 WEEK LEAD TIME) | 739.50 |

| FENDERS | | |
|--------------------------------------|--|----------------|
| 990-100415 | Aluminum bolt on fenders (Approximately 1/8" thick) (standard fender) | 0.00 |
| OPTION-980-1002- | 12" HD bolt on steel fenders - single axle units only | 91.80 |
| OPTION-915-5000- | Heavy-duty aluminum bolt on fenders (Approximately 3/16" thick) | 178.50 |
| OPTION-915-5000- | Steel weld on fenders for single axle with dual tires | 300.90 |
| OPTION-911-5001- | 3/16" x 18" wide steel fenders for flotation tires | 127.50 |
| HITCH | | |
| 990-100274 | 2 1/2" Wallace Forge pintle hitch | 0.00 |
| OPTION-980-5000- | 2 5/16" Wallace Forge ball hitch | 40.80 |
| OPTION-980-5000- | 2 5/16" Bulldog ball hitch | 76.50 |
| OPTION-980-5000- | 3" Buyer's Product pintle hitch | 76.50 |
| OPTION-980-5000- | 3" pintle hitch with Model 20 actuator for hydraulic brake axles | 459.00 |
| OPTION-980-5000- | 2 5/16" ball hitch with Model 20 actuator for hydraulic brake axles | 459.00 |
| ADD-ON OPTIONS | | |
| Feed System Options | | |
| OPTION-915-5000- | Double Teeth (Bottom Feed Wheel) (15" drums / 250) | 153.00 |
| OPTION-906-5000- | Palm frond package for feed wheels (15XP and 15XPC) - Includes feed wheel bearing scraper for top and bottom feed wheel, and 30 bottom feed wheel teeth in lieu of 12 | 459.00 |
| OPTION-911-5000- | Radio remote control with tether back-up (Controls: feed forward / reverse, yoke up / down, discharge swivel, discharge flipper up/ down, winch, throttle and engine e-stop) (Must select hydraulic swivel discharge w/ flipper and hydraulic winch options) | 8109.00 |
| OPTION-911-5000- | Radio remote control with tether back-up (Controls: feed forward / reverse, yoke up / down, discharge swivel, discharge flipper up/ down, throttle and engine e-stop) (Must select hydraulic swivel discharge w/ flipper) | 7599.00 |
| OPTION-911-5000- | Radio remote control with tether back-up (Controls: feed forward / reverse, yoke up / down, throttle and engine e-stop) | 7089.00 |
| Winch and Battery Box Options | | |
| OPTION-905-8000- | Battery Disconnect Switch | 239.70 |
| Infeed Options | | |
| OPTION-905-5000- | Clear Infeed Curtain 54" Infeed | 229.50 |
| OPTION-905-5000- | Rubber infeed curtain for infeed hopper (Please specify whether last chance cables should be mounted in FRONT of or BEHIND curtains) | 209.10 |

| Tire Options | | |
|-------------------------------|--|----------------|
| 911-2001-43 | Bolt on spare tire mount | 142.80 |
| 900-5908-39 | Spare tire mounted on heavy-duty gray rim (215/75R 17.5") | 535.50 |
| 900-5908-80 | Spare tire mounted on aluminum rim (215/75R 17.5") | 790.50 |
| 900-5904-64 | Spare tire and rim for single axle with DUAL wheels (235/80R 16") | 357.00 |
| OPTION-911-5000- | Spare Flotation Tire 12.5L15 (Shipped Loose) | 1198.50 |
| Engine Related Options | | |
| OPTION-905-5001- | Bolt-on shut-off switch for engine shut-down located on both sides of infeed hopper | 535.50 |
| OPTION-915-5000- | Spark arrestor muffler (4.3L gas engines only) | 341.70 |
| OPTION-915-5000- | Spark arrestor muffler (5.7 gas engines only) | 443.70 |
| OPTION-980-5000- | Lockable steel battery box with (1) 1,000 CCA battery (in lieu of standard aluminum box) (All engines excluding Cummins) | 127.50 |
| OPTION-999-5000- | Fuel Saver (only available on engine with Murphy PV380 controller) | 255.00 |
| OPTION-915-5000- | Quick Release Air Cleaner Mount (Cat 147HP) | 127.50 |
| Discharge Options | | |
| OPTION-980-5000- | 270 degree hydraulic controlled swivel discharge chute with manual 12" chip deflector (Includes height adjustable discharge) | 867.00 |
| OPTION-980-5000- | 270 degree hydraulic controlled swivel discharge with hydraulic controlled 12" chip deflector (Includes height adjustable discharge) | 1581.00 |
| OPTION-915-5000- | Under 3.5 ton (7,700 lbs) Option Includes: -Special 10GA hinged hood -Special bullet style hinged hood hinge -Special 10GA trap door -Special 10GA discharge back -Special 10GA fan blades -Aluminum rims -24 1/2 gallon pol | 586.50 |
| OPTION-986-5000- | DELETE standard hand crank height and swivel discharge (to be manual swivel and non-height adjustable) | -408.00 |
| OPTION-911-5000- | 4" Taller Discharge (Intimidator 19XP Style) (must be selected with Cat or Perkins C7.1 engines and Cummins 130 hp engines) | 147.90 |
| OPTION-915-5000- | Clean out and inspection door on transition. | 178.50 |

| | | |
|-------------------------------|---|----------------|
| OPTION-905-5000- | Stops on discharge - 270 degree turn. | 40.80 |
| Life And Parts Options | | |
| 1390-wk | Intimidator 15XP wear kit (Includes 3 sets of knives, bolts, and nuts/washers, along with 1 anvil with hardware, knife sharpener, and anvil gauge) | 867.00 |
| 990-100115 | A.R. plate anvil in lieu of standard | 163.20 |
| 912-3001-47 | Additional dual-edge knives | 66.30 |
| 900-1904-48 | Additional 4/5VX1320 Polyband banded drum belt | 249.90 |
| 911-1004-05 | Optional Chip Breaker | 1320.90 |
| 900-3900-10 | Additional 10 Micron spin on hydraulic filter element to be shipped loose | 11.73 |
| 937-1000-08 | Tool kit to change knives for hydraulic drum chippers | 107.10 |
| 900-6979-35 | Extra set of oil, air, and fuel filters for GM 145 horsepower gas engine | 147.90 |
| 900-6945-59 | Extra set of oil, air, and fuel filters for Caterpillar and Perkins Tier 4 engines ranging from 74 to 122.5 horsepower | 255.00 |
| 900-6945-60 | Extra oil, fuel (primary & secondary), and air (primary and secondary) for Caterpillar Tier 4 engines ranging from 147 to 174 horsepower | 255.00 |
| OPTION-626-5000- | Knife saver kit (includes sharpener, file, safety gloves, and carrying case) | 61.20 |
| OPTION-905-5000- | Debris resistant bearing package in lieu of standard | 198.90 |
| OPTION-626-5000- | <p>Tool kit for Handfed Chippers</p> <p>Includes:</p> <ul style="list-style-type: none"> - Screwdriver set (4 pc) - 1/2" Drive Torque wrench (25-250 ft) - 1/2" Drive Socket set w/Ratchet (18 pc) - Crescent wrench - Open end wrench set (14 pc) - Balldriver tool set (13 pc) - 1/2" Drive slottpol | 484.50 |
| Hydraulic Options | | |
| OPTION-980-5000- | Dinamic winch with line docking station and manual push button feed assist (Includes 5/16" diameter x 200' Samson Amsteel blue rope) (Includes (1) manual rear stabilizer) | 4947.00 |
| OPTION-980-5000- | Pressure Check Gauge | 93.84 |
| OPTION-915-5000- | Hydraulic flow control for feed wheel rate adjustment | 331.50 |
| Hydraulic Tank Options | | |

| | | |
|------------------------------|---|----------------|
| OPTION-915-5000- | 40 gallon steel fuel tank with magnetic drain plug, lockable filler cap, and aluminum sight gauge | 290.70 |
| OPTION-980-10009 | Shut- off valve for fuel tank | 96.90 |
| OPTION-915-5000- | Gate Valve for Hydraulic Tank | 132.60 |
| OPTION-980-5001- | Lockable padlocks for fuel and hydraulic tanks | 25.50 |
| ailer Related Options | | |
| OPTION-905-5000- | Telescoping tongue with single 20" adjustment | 459.00 |
| OPTION-911-5000- | 8,000 pound capacity tongue jack with 2,500 pound HD caster wheel (in lieu of standard jack) | 280.50 |
| OPTION-911-5000- | 8,000 pound capacity tongue jack with 2,500 pound HD caster wheel (includes standard jack) | 357.00 |
| OPTION-980-5000- | Flag holder for Weld-on fenders (includes flags) | 71.40 |
| OPTION-980-10009 | Flag holder for Bolt-on fenders (includes flags) | 107.10 |
| OPTION-911-5001- | 12,000 pound bolt on electric tongue jack (lifting capacity equals 12,000 pound with 24" travel) | 1351.50 |
| OPTION-980-5000- | Single rear manual stabilizer | 117.30 |
| OPTION-980-5001- | Dual rear manual stabilizers | 198.90 |
| OPTION-915-5000- | Frame modifications to accept Cummins 130 horsepower engine | 249.90 |
| OPTION-905-5000- | 10,000 pound capacity tongue jack with spring return pad | 127.50 |
| OPTION-915-5000- | 12" longer stationary tongue | 153.00 |
| OPTION-905-5000- | Option 7 Prong (Flat/RV Style) to 6 Prong Coiled Cord | 45.90 |
| OPTION-912-1001- | Option 7 to 7 Round Coiled Plug w/7 Female & Boot | 91.80 |
| OPTION-905-5000- | (2) Mud Flaps (1/4" x 12" x 18") | 96.90 |
| OPTION-955-5000- | Hydraulic tongue jack with multiple position drop leg | 1402.50 |
| iscellaneous Options | | |
| OPTION-911-5000- | 4" x 6 1/2" inspection window on belt shield | 127.50 |
| OPTION-980-10002 | Aluminum Bolt On Chock Holders (Does not include chocks) | 132.60 |
| OPTION-980-10002 | Wheel chock holders on fenders (2) - Painted Steel (weld on) (Does not include chocks) | 173.40 |
| OPTION-980-5001- | Rubber Wheel Chocks (2) | 91.80 |
| OPTION-980-5000- | Pole style cone holder (weld on) | 107.10 |
| OPTION-911-2001- | Bolt-on hoop style cone holder | 300.90 |
| 911-2001-81 | Bolt-on Double Cone Holder | 357.00 |
| OPTION-905-5000- | Weld on hoop style cone holder (Not available on the standard 35" wide hopper) | 127.50 |
| 911-1000-08 | Lockable aluminum tool box | 142.80 |
| 980-0508-37 | Lockable steel tool box | 229.50 |
| 990-100691 | Rental package (Includes: DVD and rental validation form) | 76.50 |
| OPTION-915-5000- | Dual Wig Wag LED Strobe Lights | 535.50 |
| 900-8901-65 | Additional Operating & Parts manual (weather proof) | 91.80 |
| OPTION-980-1002- | "Preco" Model 7620 Amber Strobe Light with guard | 331.50 |
| OPTION-915-5000- | Spring Loaded Tool less Trap Door | 255.00 |

| | | |
|-----------------------------|--|---------------|
| OPTION-905-5000- | Non skid coating on tongue and all step on areas | 178.50 |
| OPTION-980-5000- | Pole style cone holder (bolt-on) | 234.60 |
| 900-8901-46 | Extra operators manual (standard version) | 40.80 |
| 900-8901-67 | Extra engine operators manual (Weather Proof) | 91.80 |
| OPTION-980-20004 | Wilton 5 1/2" swivel steel vice, w/ mount | 402.90 |
| OPTION-905-5000- | Hydraulic Last Chance Cables | 448.80 |
| OPTION-980-10002 | 2 1/2 pound fire extinguisher with mount | 96.90 |
| 900-8902-75 | Combination English / Canadian French decals (Note: these would be the safety decals only) | 96.90 |
| OPTION-911-5001- | Document Machine Weight | 61.20 |
| OPTION-911-5001- | Amber Strobe Light | 402.90 |

| Bandit Industries | | |
|--|---|-----------------|
| INTIMIDATOR 15XPC 15" DRUM STYLE BRUSH BANDIT | | |
| BASE PRICE | | |
| MODEL-15XPC | Intimidator 15XPC - 15" Drum Style Brush Bandit | 30931.50 |
| STANDARD EQUIPMENT | | |
| STANDARD | Spring loaded slide box type feed system with (2) horizontal feed wheels 10 5/8" diameter x 18 3/4" wide | 0.00 |
| STANDARD | Top feed wheel jack mount with locking pin to raise & lock top feed wheel using tongue jack (not provided when hydraulic lift cylinder option is selected) | 0.00 |
| STANDARD | Hydraulic lift cylinder (controlled manually) | 0.00 |
| STANDARD | 29" high x 54" wide tapered infeed hopper with 30" fold down infeed hopper tray, heavy-duty taillight covers, and spring lift assists | 0.00 |
| STANDARD | 345 degree HAND crank swivel discharge (height adjustable) with 12" adjustable chip deflector | 0.00 |
| STANDARD | Clean out and inspection door on discharge | 0.00 |
| STANDARD | 24" diameter x 18 3/4" wide chipper drum with (4) 5/8" x 5 1/2" x 9" dual edge knives | 0.00 |
| STANDARD | Pressure check kit for Intimidator 12XP - Gauge is NOT included | 0.00 |
| STANDARD | 12 gallon steel hydraulic tank with magnetic drain plug, lockable filler cap, and aluminum sight gauge | 0.00 |
| STANDARD | 30 gallon steel fuel tank with magnetic drain plug, lockable filler cap, and aluminum sight gauge | 0.00 |
| STANDARD | 8,000 pound capacity tongue jack with 15" of travel and foot pad | 0.00 |
| STANDARD | 12 volt system with rubber mounted LED taillights, 6 prong replaceable coiled power cord & protected heavy-duty wiring with junction box, and LED clearance lights with reflectors. | 0.00 |
| STANDARD | 3/16" x 2" x 4" rectangular tubing with a 1/4" x 3" x 6" tubular tongue | 0.00 |
| STANDARD | Frame / Fender supports | 0.00 |
| STANDARD | Banded chipper belts | 0.00 |
| STANDARD | Safety control bar controls forward / neutral / reverse | 0.00 |
| STANDARD | Engine disable plug for hood locking pin-preventing engine from operating without pin in place | 0.00 |
| STANDARD | Wooden pusher tool with mount on infeed hopper | 0.00 |
| STANDARD | (2) Last chance safety pull cables | 0.00 |
| STANDARD | Weather resistant manual container | 0.00 |
| STANDARD | Safety DVD, (2) 6" wide x 9" tall Bandit operator's manuals (one paper copy and one waterproof copy tethered to machine) and (1) engine operator's manual | 0.00 |
| STANDARD | Spanish & English combination safety decals | 0.00 |
| PAINT | | |
| 333-32273 | Standard Imron Industrial Urethane Bandit Yellow (For Whole Tree Chippers/Beast please specify Chipper Guard paint color or Bolt on parts color) | 0.00 |
| 333-23662 | Standard Imron Industrial Urethane Alert Orange (For Whole Tree Chippers/Beast please specify Chipper Guard paint color or Bolt on parts color) | 0.00 |

| | | |
|---------------------------|---|-----------------|
| 333-28982 | Standard Imron Industrial Urethane Cat. Yellow (For Whole Tree Chippers/Beast please specify Chipper Guard paint color or Bolt on parts color) | 0.00 |
| 333-28984 | Standard Imron Industrial Urethane Green (For Whole Tree Chippers/Beast please specify Chipper Guard paint color or Bolt on parts color) | 0.00 |
| 333-67632 | Standard Imron Industrial Urethane White (For Whole Tree Chippers/Beast please specify Chipper Guard paint color or Bolt on parts color) | 0.00 |
| N0001 | Standard Imron Industrial Urethane Black (For Whole Tree Chippers/Beast please specify Chipper Guard paint color or Bolt on parts color) | 0.00 |
| 990-100308 | Special Imron Industrial Paint (please specify paint color and number) (Requires specification) | 438.60 |
| 990-100309 | Special Imron 5000 Paint (please specify paint color and number) (Requires specification) | 963.90 |
| ENGINE | | |
| 990-RC1490-072 | Chrysler 4.4 liter, 135 horsepower gas engine with over center clutch (2 year / 2,000 hour engine warranty) | 11107.80 |
| 990-RC1512-094 | PSI 4.3L, 145 horsepower gas engine without clutch (Includes 3 year / 3,500 hour engine warranty) | 11067.00 |
| 990-RC1281-862 | Caterpillar C3.4, 74 horsepower engine with auto clutch - Tier 4 FINAL (Includes 3 year / 3,500 engine warranty) | 16554.60 |
| 990-RC1445-027 | Caterpillar C3.4T, 122.5 horsepower engine without clutch - Tier 4 FINAL (Includes 3 year / 3,500 hour engine warranty) | 23103.00 |
| 990-RC1368-949 | Perkins 854E-E34TA, 122.5 horsepower with over center style clutch - Tier 4 FINAL (Includes 3 year / 3,500 engine warranty) | 23791.50 |
| ROL SYSTEM OPTIONS | | |
| 915-6000-37 | Murphy PV380 panel with reversing auto feed for Chrysler 135 horsepower gas engines (Includes 1,000 CCA battery with box) - Panel is mounted on engine shroud with black steel protective cover | 2815.20 |
| 980-6000-40 | Murphy PV380 panel with reversing auto feed for PSI 145 horsepower gas engines (Includes 1,000 CCA battery with box) - Panel is mounted on engine shroud with no cover | 2473.50 |
| 905-6000-37 | Murphy PV380 panel with reversing auto feed for Cat / Perkins 74 horsepower diesel engines (Includes 1,000 CCA battery with box) | 2850.90 |
| 905-6000-38 | Murphy PV380 panel with reversing auto feed for Cat / Perkins 122.5 horsepower diesel engines (Includes 1,000 CCA battery with box) | 2850.90 |
| 990-1011-70 | Reversing Auto Feed (not available for new orders, only to be used to quote existing inventory with gas engine) | 2499.00 |
| CLUTCH | | |
| 990-100962 | Standard manual clutch is included with engine | 0.00 |
| OPTION-800-5000- | Clutch-Less Assembly (Rosta Dual Arm Design) | 1912.50 |
| 700-1000-12 | NACD spring loaded clutch | 1504.50 |
| INFEED | | |
| OPTION-905-5000- | 29" high x 54" wide tapered heavy-duty infeed with weld on pan and infeed deflectors | 331.50 |
| FEED SYSTEM | | |

| | | |
|----------------------------------|---|----------------|
| OPTION-915-5000- | Optional hydraulic bump bar for 54" wide infeed tray with one override mounted on infeed (Specify Radiator Side or Drive Side) (Requires specification) | 1606.50 |
| OPTION-915-5000- | Optional hydraulic bump bar for 54" wide infeed tray with WELD on pan. Includes one override mounted on infeed (Specify Radiator Side or Drive Side) (Requires specification) | 2295.00 |
| AXLE | | |
| OPTION-906-5000- | Single 8,000 pound Torflex axle with electric brakes (0 degree down trail) (Will be 4 1/2" shorter than 45 degree down trail) | 0.00 |
| OPTION-906-5000- | Single 8,000 pound Torflex EZ lube axle with electric brakes (45 degree down trail) | 0.00 |
| 900-5909-46 | Single 8,000 pound Spring axle with electric brakes | 0.00 |
| TIRES/RIMS | | |
| 990-100406 | (2) 215/75R 17.5" tires mounted on 8-bolt heavy-duty gray rims (8,000 pound axles on up) | 0.00 |
| 990-100652 | (2) 215/75R 17.5" tires mounted on 8-bolt aluminum rims (8,000 pound axles on up) | 459.00 |
| FENDERS | | |
| 990-100415 | Aluminum bolt on fenders (Approximately 1/8" thick) (standard fender) | 0.00 |
| OPTION-980-1002- | 12" HD bolt on steel fenders - single axle units only | 91.80 |
| 990-100097 | Heavy-duty aluminum bolt on fenders (Approximately 3/16" thick) | 178.50 |
| HITCH | | |
| 990-100274 | 2 1/2" Wallace Forge pintle hitch | 0.00 |
| OPTION-980-5000- | 2 5/16" Wallace Forge ball hitch | 40.80 |
| 990-100177 | 2 5/16" Bulldog ball hitch | 76.50 |
| 990-100173 | 3" Buyer's Product pintle hitch | 76.50 |
| 990-100737 | 3" pintle hitch with Model 20 actuator for hydraulic brake axles (18" shorter tongue) | 459.00 |
| 990-100233 | 2 5/16" ball hitch with Model 20 actuator for hydraulic brake axles (18" shorter tongue) | 459.00 |
| ADD-ON OPTIONS | | |
| Feed System Options | | |
| OPTION-915-5000- | Double Teeth (Bottom Feed Wheel) (15" drums / 250) | 153.00 |
| OPTION-906-5000- | Palm frond package for feed wheels (15XP and 15XPC) - Includes feed wheel bearing scraper for top and bottom feed wheel, and 30 bottom feed wheel teeth in lieu of 12 | 459.00 |
| OPTION-911-5000- | Radio remote control with tether back-up (Controls: feed forward / reverse, yoke up / down, throttle and engine e-stop) | 7089.00 |
| / and Battery Box Options | | |
| OPTION-905-8000- | Battery Disconnect Switch | 239.70 |
| Infeed Options | | |
| 990-300009 | Rubber infeed curtain for infeed hopper | 209.10 |
| Tire Options | | |
| OPTION-915-5000- | Weld on spare tire mount | 142.80 |

| | | |
|-------------------------------|--|----------------|
| 911-2001-43 | Bolt on spare tire mount | 142.80 |
| 900-5908-39 | Spare tire mounted on heavy-duty gray rim (215/75R 17.5") | 535.50 |
| 900-5908-80 | Spare tire mounted on aluminum rim (215/75R 17.5") | 790.50 |
| Engine Related Options | | |
| OPTION-915-5000- | Spark arrestor muffler (4.3L gas engines only) | 341.70 |
| OPTION-905-5001- | Bolt-on shut-off switch for engine shut-down located on both sides of infeed hopper | 535.50 |
| OPTION-999-5000- | Fuel Saver (only available on engine with Murphy PV380 controller) | 255.00 |
| Discharge Options | | |
| OPTION-980-5000- | 270 degree hydraulic controlled swivel discharge with hydraulic controlled 12" chip deflector (Includes height adjustable discharge) | 1581.00 |
| 990-100102 | Stops on discharge - 270 degree turn. | 40.80 |
| OPTION-986-5000- | DELETE standard hand crank height and swivel discharge (to be manual swivel and non-height adjustable) | -408.00 |
| OPTION-980-5000- | 270 degree hydraulic controlled swivel discharge chute with manual 12" chip deflector (Includes height adjustable discharge) | 867.00 |
| OPTION-905-5000- | Clean out and inspection door on transition. | 178.50 |
| Life And Parts Options | | |
| 1390-wk | Intimidator 15XP wear kit (Includes 3 sets of knives, bolts, and nuts/washers, along with 1 anvil with hardware, knife sharpener, and anvil gauge) | 867.00 |
| 990-100115 | A.R. plate anvil in lieu of standard | 163.20 |
| 990-100190 | Knife saver kit (includes sharpener, file, safety gloves, and carrying case) | 61.20 |
| 912-3001-47 | Additional dual-edge knives | 66.30 |
| 990-100112 | Debris resistant bearing package in lieu of standard | 198.90 |
| 900-1904-48 | Additional 4/5VX1320 Polyband banded drum belt | 249.90 |
| 911-1004-05 | Optional Chip Breaker | 1320.90 |
| 900-3900-10 | Additional 10 Micron spin on hydraulic filter element to be shipped loose | 11.73 |
| 900-9916-36 | Tool kit for Handfed Chippers Includes: - Screwdriver set (4 pc) - 1/2" Drive Torque wrench (25-250 ft) - 1/2" Drive Socket set w/Ratchet (18 pc) - Crescent wrench - Open end wrench set (14 pc) - Balldriver tool set (13 pc) - 1/2" Drive slott____ | 484.50 |
| 990-1012-99 | Additional drum anvil (12XP's and 15XPC) | 76.50 |
| 900-6979-35 | Extra set of oil, air, and fuel filters for GM 145 horsepower gas engine | 147.90 |

| | | |
|-----------------------------------|--|----------------|
| 900-6945-59 | Extra set of oil, air, and fuel filters for Caterpillar and Perkins Tier 4 engines ranging from 74 to 122.5 horsepower | 255.00 |
| 900-6945-60 | Extra oil, fuel (primary & secondary), and air (primary and secondary) for Caterpillar Tier 4 engines ranging from 147 to 174 horsepower | 255.00 |
| 937-1000-08 | Tool kit to change knives for hydraulic drum chippers | 107.10 |
| Hydraulic Options | | |
| 990-100750 | Hydraulic flow control for feed wheel rate adjustment (note: this option is standard on all track machines with the Bandit control panel) (for units with | 290.70 |
| OPTION-980-5000- | Pressure Check Gauge | 93.84 |
| OPTION-980-5000- | Dinamic winch with line docking station and manual push button feed assist (Includes 5/16" diameter x 200' Samson Amsteel blue rope) (Includes (1) manual rear stabilizer) | 4947.00 |
| and Hydraulic Tank Options | | |
| 990-100124 | Shut- off valve for fuel tank | 96.90 |
| OPTION-915-5000- | Gate Valve for Hydraulic Tank | 132.60 |
| OPTION-980-5001- | Lockable padlocks for fuel and hydraulic tanks | 25.50 |
| ailer Related Options | | |
| 990-100082 | (2) Mud Flaps (1/4" x 12" x 18") | 96.90 |
| 990-100096 | Hydraulic tongue jack w/ multiple position drop leg | 1402.50 |
| OPTION-905-5000- | Telescoping tongue with single 20" adjustment | 459.00 |
| 990-100078 | Hydraulic articulating tongue, w/ control valve, 45 degree articulation curbside | 2193.00 |
| OPTION-911-5000- | 8,000 pound capacity tongue jack with 2,500 pound HD caster wheel (in lieu of standard jack) | 280.50 |
| OPTION-911-5000- | 8,000 pound capacity tongue jack with 2,500 pound HD caster wheel (includes standard jack) | 357.00 |
| OPTION-980-5000- | Flag holder for Weld-on fenders (includes flags) | 71.40 |
| OPTION-980-10009 | Flag holder for Bolt-on fenders (includes flags) | 107.10 |
| 990-300062 | 12" longer stationary tongue | 153.00 |
| OPTION-911-5001- | 12,000 pound bolt on electric tongue jack (lifting capacity equals 12,000 pound with 24" travel) | 1351.50 |
| OPTION-980-5000- | Single rear manual stabilizer | 117.30 |
| OPTION-980-5001- | Dual rear manual stabilizers | 198.90 |
| OPTION-905-5000- | Option 7 Prong (Flat/RV Style) to 6 Prong Coiled Cord | 45.90 |
| OPTION-905-5000- | 10,000 pound capacity tongue jack with spring return pad | 127.50 |
| OPTION-912-1001- | Option 7 to 7 Round Coiled Plug w/7 Female & Boot | 91.80 |
| iscellaneous Options | | |
| OPTION-911-5000- | 4" x 6 1/2" inspection window on belt shield | 127.50 |
| OPTION-980-10002 | Aluminum Bolt On Chock Holders (Does not include chocks) | 132.60 |
| OPTION-980-10002 | Wheel chock holders on fenders (2) - Painted Steel (weld on) (Does not include chocks) | 173.40 |
| OPTION-980-5001- | Rubber Wheel Chocks (2) | 91.80 |
| 990-100134 | Extra engine operator's manual | 91.80 |

| | | |
|-------------------------|--|---------------|
| 990-100135 | Wilton 5 1/2" swivel steel vice, w/ mount | 402.90 |
| 990-100128 | Hydraulic Last Chance Cables | 448.80 |
| 990-100136 | 2 1/2 pound fire extinguisher with mount | 96.90 |
| 990-300056 | Non skid coating on tongue and all step on areas | 178.50 |
| 911-1000-08 | Lockable aluminum tool box | 142.80 |
| OPTION-911-2001- | Bolt-on hoop style cone holder | 300.90 |
| 990-100691 | Rental package (Includes: DVD and rental validation form) | 76.50 |
| 911-2001-81 | Bolt-on Double Cone Holder | 357.00 |
| OPTION-905-5000- | Weld on hoop style cone holder (Not available on the standard 35" wide hopper) | 127.50 |
| OPTION-937-5001- | Grease gun (10,000 PSI) | 91.80 |
| OPTION-915-5000- | Spring Loaded Tool less Trap Door | 255.00 |
| OPTION-911-5001- | Document Machine Weight | 61.20 |
| 900-8902-75 | Combination English / Canadian French decals (Note: these would be the safety decals only) | 96.90 |
| OPTION-915-5000- | Dual Wig Wag LED Strobe Lights | 535.50 |

| | | |
|-------------------------------|--|-----------------|
| Bandit Industries | | |
| INTIMIDATOR 15XPC KIT | | |
| BASE PRICE | | |
| MODEL-15XPC Kit | Intimidator 15XPC Kit | 23205.00 |
| ADD-ON OPTIONS | | |
| Engine Related Options | | |
| OPTION-999-5000- | Fuel Saver (only available on engine with Murphy PV380 controller) | 255.00 |
| Miscellaneous Options | | |
| OPTION-911-5001- | Document Machine Weight | 61.20 |

| Bandit Industries | | |
|--|---|-----------------|
| INTIMIDATOR 15XPC TRACK (15" DRUM STYLE) HAND-FED CHIPPER | | |
| BASE PRICE | | |
| MODEL-15XPCTRK | Intimidator 15XPC Track - (15" drum style) Hand-Fed Chipper | 67631.10 |
| STANDARD EQUIPMENT | | |
| STANDARD | Spring loaded slide box type feed system with (2) horizontal feed wheels 10 5/8" diameter x 18 3/4" wide | 0.00 |
| STANDARD | 29" high x 54" wide tapered infeed hopper with 30" fold down infeed hopper tray, heavy-duty taillight covers, and spring lift assists | 0.00 |
| STANDARD | Hydraulic controlled 270 degree swivel discharge chute with 33" elbow radius | 0.00 |
| STANDARD | Hydraulic controlled swivel discharge with adjustable end chip deflector | 0.00 |
| STANDARD | Clean out and inspection door on discharge | 0.00 |
| STANDARD | 24" diameter x 18 3/4" wide chipper drum with (4) 5/8" x 5 1/2" x 9" dual edge knives | 0.00 |
| STANDARD | Pressure check kit for Intimidator 12XP - Gauge is NOT included | 0.00 |
| STANDARD | Stand alone hydraulic oil cooler | 0.00 |
| STANDARD | 50 gallon steel fuel tank with magnetic drain plug, lockable filler caps, and aluminum sight gauge | 0.00 |
| STANDARD | 50 gallon steel hydraulic tank with magnetic drain plug, lockable filler cap, and aluminum sight gauge | 0.00 |
| STANDARD | Gate valve for hydraulic tank | 0.00 |
| STANDARD | Safety control bar controls forward / neutral / reverse | 0.00 |
| STANDARD | Engine disable plug for hood locking pin-preventing engine from operating without pin in place | 0.00 |
| STANDARD | Wooden pusher tool with mount on infeed hopper | 0.00 |
| STANDARD | (2) Last chance safety pull cables | 0.00 |
| STANDARD | Weather resistant manual container | 0.00 |
| STANDARD | Safety DVD, (2) 6" wide x 9" tall Bandit operator's manuals (one paper copy and one waterproof copy tethered to machine) and (1) engine operator's manual | 0.00 |
| STANDARD | Spanish & English combination safety decals | 0.00 |
| STANDARD | Radio remote control with tether back-up (controls following functions: track forward/reverse, track left/right, discharge swivel left/right (n/a on stationary discharge), discharge deflector up/down, yoke up/down, feed forward/reverse, throttle, engine e | 0.00 |
| STANDARD | Yoke lift cylinder (controlled by radio remote) | 0.00 |
| PAINT | | |
| 333-32273 | Standard Imron Industrial Urethane Bandit Yellow (For Whole Tree Chippers/Beast please specify Chipper Guard paint color or Bolt on parts color) | 0.00 |
| 333-23662 | Standard Imron Industrial Urethane Alert Orange (For Whole Tree Chippers/Beast please specify Chipper Guard paint color or Bolt on parts color) | 0.00 |
| N0001 | Standard Imron Industrial Urethane Black (For Whole Tree Chippers/Beast please specify Chipper Guard paint color or Bolt on parts color) | 0.00 |
| 333-28984 | Standard Imron Industrial Urethane Green (For Whole Tree Chippers/Beast please specify Chipper Guard paint color or Bolt on parts color) | 0.00 |

| | | |
|-----------------------------------|---|-----------------|
| 990-100308 | Special Imron Industrial Paint (please specify paint color and number) (Requires specification) | 438.60 |
| 990-100309 | Special Imron 5000 Paint (please specify paint color and number) (Requires specification) | 963.90 |
| ENGINE | | |
| 990-RC1445-027 | Caterpillar C3.4T, 122.5 horsepower engine without clutch - Tier 4 FINAL (Includes 3 year / 3,500 hour engine warranty) | 23103.00 |
| ROL SYSTEM OPTIONS | | |
| 905-6000-22 | Murphy PV380 panel with reversing auto feed for Cat 122.5 horsepower diesel engines (Includes 1,000 CCA battery with box) - TRACK UNITS ONLY | 3697.50 |
| CLUTCH | | |
| 990-100962 | Standard manual clutch is included with engine | 0.00 |
| 700-1000-12 | NACD spring loaded clutch | 1504.50 |
| TRACK | | |
| 990-1017-99 | Caterpillar 2-speed 303CR rubber track undercarriage | 0.00 |
| INFEED | | |
| OPTION-905-5000- | 29" high x 54" wide tapered heavy-duty infeed with weld on pan and infeed deflectors | 331.50 |
| ADD-ON OPTIONS | | |
| Engine Related Options | | |
| OPTION-905-5001- | Bolt-on shut-off switch for engine shut-down located on both sides of infeed hopper | 535.50 |
| OPTION-999-5000- | Fuel Saver (only available on engine with Murphy PV380 controller) | 255.00 |
| Life And Parts Options | | |
| 912-3001-47 | Additional dual-edge knives | 66.30 |
| OPTION-626-5000- | Knife saver kit (includes sharpener, file, safety gloves, and carrying case) | 61.20 |
| Hydraulic Options | | |
| OPTION-980-5000- | Pressure Check Gauge | 93.84 |
| OPTION-980-5001- | Dinamic winch with line docking station and feed assist controlled via remote (Includes 5/16" diameter x 200' Samson Amsteel blue rope with HD thimble installed) | 4590.00 |
| 990-100750 | Hydraulic flow control for feed wheel rate adjustment (note: this option is standard on all track machines with the Bandit control panel) (for units with | 290.70 |
| and Hydraulic Tank Options | | |
| OPTION-980-10009 | Shut- off valve for fuel tank | 96.90 |
| Miscellaneous Options | | |
| 911-1000-08 | Lockable aluminum tool box | 142.80 |

| Bandit Industries | | |
|---|---|-----------------|
| INTIMIDATOR 15XP TRACK (15" DRUM STYLE) BRUSH BANDIT | | |
| BASE PRICE | | |
| MODEL-15XPTRK | Intimidator 15XP Track - (15" Drum Style) Brush Bandit | 74919.00 |
| STANDARD EQUIPMENT | | |
| STANDARD | Spring loaded slide box type feed system with (2) horizontal feed wheels 10 5/8" diameter x 18 3/4" wide | 0.00 |
| STANDARD | 29" high x 54" wide tapered infeed hopper with 30" fold down infeed hopper tray, heavy-duty taillight covers, and spring lift assists | 0.00 |
| STANDARD | Hydraulic controlled 270 degree swivel discharge chute with 33" elbow radius | 0.00 |
| STANDARD | Hydraulic controlled swivel discharge with adjustable end chip deflector | 0.00 |
| STANDARD | Clean out and inspection door on discharge | 0.00 |
| STANDARD | 37" diameter x 18 3/4" wide drum with (4) 5/8" X 5 1/2" X 9" dual edge knives | 0.00 |
| STANDARD | Pressure check kit for Intimidator 15XP Intimidator 18XP - Gauge is NOT | 0.00 |
| STANDARD | Stand alone hydraulic oil cooler | 0.00 |
| STANDARD | 50 gallon steel fuel tank with magnetic drain plug, lockable filler caps, and aluminum sight gauge | 0.00 |
| STANDARD | 50 gallon steel hydraulic tank with magnetic drain plug, lockable filler cap, and aluminum sight gauge | 0.00 |
| STANDARD | Gate Valve for Hydraulic Tank | 0.00 |
| STANDARD | Safety control bar controls forward / neutral / reverse | 0.00 |
| STANDARD | Engine disable plug for hood locking pin-preventing engine from operating without pin in place | 0.00 |
| STANDARD | Wooden pusher tool with mount on infeed hopper | 0.00 |
| STANDARD | (2) Last chance safety pull cables | 0.00 |
| STANDARD | Weather resistant manual container | 0.00 |
| STANDARD | Safety DVD, (2) 6" wide x 9" tall Bandit operator's manuals (one paper copy and one waterproof copy tethered to machine) and (1) engine operator's manual | 0.00 |
| STANDARD | Spanish & English combination safety decals | 0.00 |
| STANDARD | Banded chipper belts | 0.00 |
| STANDARD | Lockable aluminum toolbox | 0.00 |
| STANDARD | Radio remote control with tether back-up (controls following functions: track forward/reverse, track left/right, discharge swivel left/right (n/a on stationary discharge), discharge deflector up/down, yoke up/down, feed forward/reverse, throttle, engine e | 0.00 |
| STANDARD | Yoke lift cylinder (controlled by radio remote) | 0.00 |
| PAINT | | |
| 333-32273 | Standard Imron Industrial Urethane Bandit Yellow (For Whole Tree Chippers/Beast please specify Chipper Guard paint color or Bolt on parts color) | 0.00 |
| 333-28982 | Standard Imron Industrial Urethane Cat. Yellow (For Whole Tree Chippers/Beast please specify Chipper Guard paint color or Bolt on parts color) | 0.00 |
| 333-23662 | Standard Imron Industrial Urethane Alert Orange (For Whole Tree Chippers/Beast please specify Chipper Guard paint color or Bolt on parts color) | 0.00 |

| | | |
|--|---|-----------------|
| 333-28984 | Standard Imron Industrial Urethane Green (For Whole Tree Chippers/Beast please specify Chipper Guard paint color or Bolt on parts color) | 0.00 |
| 333-67632 | Standard Imron Industrial Urethane White (For Whole Tree Chippers/Beast please specify Chipper Guard paint color or Bolt on parts color) | 0.00 |
| N0001 | Standard Imron Industrial Urethane Black (For Whole Tree Chippers/Beast please specify Chipper Guard paint color or Bolt on parts color) | 0.00 |
| 990-100308 | Special Imron Industrial Paint (please specify paint color and number) (Requires specification) | 438.60 |
| 990-100309 | Special Imron 5000 Paint (please specify paint color and number) (Requires specification) | 963.90 |
| ENGINE | | |
| 990-RC1548-130 | John Deere 4045HFC04, 139 horsepower engine without clutch - Tier 4 FINAL (Includes 5 year / 5,000 hour engine warranty) | 30013.50 |
| 990-RC1437-019 | Caterpillar C4.4, 174 horsepower without clutch - Tier 4 FINAL (Includes 3 year / 3,500 hour engine warranty) | 31339.50 |
| ROL SYSTEM OPTIONS | | |
| 911-6000-25 | Murphy PV380 panel with reversing auto feed for Cat 174 horsepower diesel engines (Includes 1,000 CCA battery with aluminum battery box) - TRACK UNITS ONLY | 4003.50 |
| CLUTCH | | |
| OPTION-915-5000- | 211 WPT double plate clutch with high drives (Must be selected on track or loader units) | 11959.50 |
| TRACK | | |
| 990-1015-39 | Caterpillar 305CR (400MM) rubber track undercarriage | 0.00 |
| 990-1011-84 | Caterpillar 305CR (400MM) steel track undercarriage | 2805.00 |
| INFEED | | |
| OPTION-915-5000- | 29" high x 54" wide tapered heavy-duty infeed with weld on pan and infeed deflectors | 331.50 |
| ADD-ON OPTIONS | | |
| Feed System Options | | |
| OPTION-915-5000- | Double Teeth (Bottom Feed Wheel) (15" drums / 250) | 153.00 |
| Hydraulic and Battery Box Options | | |
| OPTION-905-8000- | Battery Disconnect Switch | 239.70 |
| Infeed Options | | |
| OPTION-905-5000- | Clear Infeed Curtain 54" Infeed" | 229.50 |
| Engine Related Options | | |
| OPTION-905-5001- | Bolt-on shut-off switch for engine shut-down located on both sides of infeed hopper | 535.50 |
| OPTION-999-5000- | Fuel Saver (only available on engine with Murphy PV380 controller) | 255.00 |
| Discharge Options | | |
| OPTION-915-5000- | Clean out and inspection door on transition. | 178.50 |
| Life And Parts Options | | |
| 990-100115 | A.R. plate anvil in lieu of standard | 163.20 |
| 990-3900-10 | Additional 10 Micron spin on hydraulic filter element to be shipped loose | 11.73 |

| | | |
|-----------------------------------|---|----------------|
| 900-6945-60 | Extra oil, fuel (primary & secondary), and air (primary and secondary) for Caterpillar Tier 4 engines ranging from 147 to 174 horsepower | 255.00 |
| 912-1000-48 | Additional dual-edge knives | 66.30 |
| OPTION-626-5000- | Knife saver kit (includes sharpener, file, safety gloves, and carrying case) | 61.20 |
| OPTION-626-5000- | Tool kit for Handfed Chippers Includes: - Screwdriver set (4 pc) - 1/2" Drive Torque wrench (25-250 ft) - 1/2" Drive Socket set w/Ratchet (18 pc) - Crescent wrench - Open end wrench set (14 pc) - Balldriver tool set (13 pc) - 1/2" Drive slotte e | 484.50 |
| Hydraulic Options | | |
| 990-100750 | Hydraulic flow control for feed wheel rate adjustment (note: this option is standard on all track machines with the Bandit control panel) (for units with | 290.70 |
| OPTION-980-5000- | Pressure Check Gauge | 93.84 |
| OPTION-980-5001- | Dinamic winch with line docking station and feed assist controlled via remote (Includes 5/16" diameter x 200' Samson Amsteel blue rope with HD thimble installed) | 4590.00 |
| and Hydraulic Tank Options | | |
| OPTION-980-5001- | Lockable padlocks for fuel and hydraulic tanks | 25.50 |
| OPTION-980-10009 | Shut- off valve for fuel tank | 96.90 |
| Miscellaneous Options | | |
| OPTION-980-5000- | Pole style cone holder (weld on) | 107.10 |
| OPTION-905-5000- | Weld on hoop style cone holder (Not avaiable on the standard 35" wide hopper) | 127.50 |
| OPTION-911-2001- | Bolt-on hoop style cone holder | 300.90 |
| 911-2001-81 | Bolt-on Double Cone Holder | 357.00 |
| OPTION-937-5001- | Grease gun (10,000 PSI) | 91.80 |
| OPTION-915-5000- | Dual Wig Wag LED Strobe Lights | 535.50 |
| OPTION-905-5000- | Hydraulic Last Chance Cables | 448.80 |
| OPTION-980-1002- | "Preco" Model 7620 Amber Strobe Light with guard | 331.50 |
| 900-8901-46 | Extra operators manual (standard version) | 40.80 |

| | | |
|-------------------------|--|---------------|
| 900-8901-67 | Extra engine operators manual (Weather Proof) | 91.80 |
| OPTION-980-10002 | 2 1/2 pound fire extinguisher with mount | 96.90 |
| OPTION-980-5000- | Pole style cone holder (bolt-on) | 234.60 |
| OPTION-911-5001- | Document Machine Weight | 61.20 |
| 900-8902-75 | Combination English / Canadian French decals (Note: these would be the safety decals only) | 96.90 |

| Bandit Industries | | |
|---|---|-----------------|
| INTIMIDATOR 18XP (18" DRUM STYLE) BRUSH BANDIT | | |
| BASE PRICE | | |
| MODEL-18XP | Intimidator 18XP - (18" Drum Style) Brush Bandit | 37230.00 |
| STANDARD EQUIPMENT | | |
| STANDARD | Spring loaded slide box type feed system with (2) horizontal feed wheels 10 5/8" diameter x 20" wide | 0.00 |
| STANDARD | Hydraulic lift cylinder (controlled manually) | 0.00 |
| STANDARD | 33 1/2" high x 64" wide tapered infeed hopper with 30" fold down infeed hopper tray, heavy-duty taillight covers, and spring lift assists | 0.00 |
| STANDARD | 345 degree HAND crank swivel discharge (height adjustable) with 12" adjustable chip deflector | 0.00 |
| STANDARD | Clean out and inspection door on discharge | 0.00 |
| STANDARD | 37" diameter x 22" wide drum with (4) 5/8" X 5 1/2" X 10" dual edge knives | 0.00 |
| STANDARD | Pressure check kit for Intimidator 15XP Intimidator 18XP - Gauge is NOT | 0.00 |
| STANDARD | 30 gallon steel fuel tank with magnetic drain plug, lockable filler cap, and aluminum sight gauge | 0.00 |
| STANDARD | 12 gallon steel hydraulic tank with magnetic drain plug, lockable filler cap, and aluminum sight gauge | 0.00 |
| STANDARD | 3/16" x 2" x 6" rectangular tubing with a 1/4" x 3" x 6" tubular tongue | 0.00 |
| STANDARD | 12 volt system with rubber mounted LED taillights, 6 prong replaceable coiled power cord & protected heavy-duty wiring with junction box, and LED clearance lights with reflectors. | 0.00 |
| STANDARD | 8,000 pound capacity tongue jack with 15" of travel and foot pad | 0.00 |
| STANDARD | Frame / Fender supports | 0.00 |
| STANDARD | Heavy-duty taillight covers | 0.00 |
| STANDARD | Banded chipper belts | 0.00 |
| STANDARD | Safety control bar controls forward / neutral / reverse | 0.00 |
| STANDARD | Engine disable plug for hood locking pin-preventing engine from operating without pin in place | 0.00 |
| STANDARD | Wooden pusher tool with mount on infeed hopper | 0.00 |
| STANDARD | (2) Last chance safety pull cables | 0.00 |
| STANDARD | Weather resistant manual container | 0.00 |
| STANDARD | Safety DVD, (2) 6" wide x 9" tall Bandit operator's manuals (one paper copy and one waterproof copy tethered to machine) and (1) engine operator's manual | 0.00 |
| STANDARD | Spanish & English combination safety decals | 0.00 |
| STANDARD | Lockable aluminum toolbox | 0.00 |
| PAINT | | |
| 333-32273 | Standard Imron Industrial Urethane Bandit Yellow (For Whole Tree Chippers/Beast please specify Chipper Guard paint color or Bolt on parts color) | 0.00 |
| 333-67632 | Standard Imron Industrial Urethane White (For Whole Tree Chippers/Beast please specify Chipper Guard paint color or Bolt on parts color) | 0.00 |
| 333-23662 | Standard Imron Industrial Urethane Alert Orange (For Whole Tree Chippers/Beast please specify Chipper Guard paint color or Bolt on parts color) | 0.00 |

| | | |
|---------------------------|--|-----------------|
| 333-28982 | Standard Imron Industrial Urethane Cat. Yellow (For Whole Tree Chippers/Beast please specify Chipper Guard paint color or Bolt on parts color) | 0.00 |
| 333-28984 | Standard Imron Industrial Urethane Green (For Whole Tree Chippers/Beast please specify Chipper Guard paint color or Bolt on parts color) | 0.00 |
| N0001 | Standard Imron Industrial Urethane Black (For Whole Tree Chippers/Beast please specify Chipper Guard paint color or Bolt on parts color) | 0.00 |
| 990-100308 | Special Imron Industrial Paint (please specify paint color and number) (Requires specification) | 438.60 |
| 990-100309 | Special Imron 5000 Paint (please specify paint color and number) (Requires specification) | 963.90 |
| ENGINE | | |
| 990-RC1407-988 | GM 5.7L, 165 horsepower GAS engine without clutch (Includes 3 year / 3,500 hour engine warranty) | 13209.00 |
| 990-RC1464-046 | Ford 6.8L, 200 horsepower gas engine with over center style clutch | 17595.00 |
| 990-RC1445-027 | Caterpillar C3.4T, 122.5 horsepower engine without clutch - Tier 4 FINAL (Includes 3 year / 3,500 hour engine warranty) | 23103.00 |
| 990-RC1366-947 | Caterpillar C4.4, 147 horsepower with over center style clutch - Tier 4 FINAL (Includes 3 year / 3,500 engine warranty) | 31569.00 |
| 990-RC1437-019 | Caterpillar C4.4, 174 horsepower without clutch - Tier 4 FINAL (Includes 3 year / 3,500 hour engine warranty) | 31339.50 |
| 990-RC1368-949 | Perkins 854E-E34TA, 122.5 horsepower with over center style clutch - Tier 4 FINAL (Includes 3 year / 3,500 engine warranty) | 23791.50 |
| 990-RC1544-126 | John Deere 4045HFC04, 125 horsepower engine with NACD spring loaded clutch - Tier 4 FINAL (Includes 5 year / 5,000 hour engine warranty) | 27387.00 |
| 990-RC1533-115 | John Deere 4045HFC04, 139 horsepower engine with NACD spring loaded clutch - Tier 4 FINAL (Includes 5 year / 5,000 hour engine warranty) | 30880.50 |
| 990-RC1330-910 | John Deere 4045HFC09, 173 horsepower engine with NACD Spring Loaded clutch - Tier 4 FINAL (Includes 5 year / 5,000 hour engine warranty) | 34776.90 |
| 990-RC1356-936 | Perkins 1204F, 147 horsepower with over center style clutch - Tier 4 FINAL (Includes 3 year / 3,500 engine warranty) | 31405.80 |
| 990-RC1447-029 | Cummins QSF3.8, 130 horsepower without clutch - Tier 4 Final - (must select OPTION-915-5000-87 under trailer related options) | 28407.00 |
| ROL SYSTEM OPTIONS | | |
| 911-6000-46 | Murphy PV380 panel with reversing auto feed for GM 165 horsepower gas engines (Includes 1,000 CCA battery with aluminum battery box) - Panel is mounted on engine shroud with no cover | 2499.00 |
| 905-6000-38 | Murphy PV380 panel with reversing auto feed for Cat / Perkins 122.5 horsepower diesel engines (Includes 1,000 CCA battery with box) | 2850.90 |
| 955-6000-26 | Murphy PV380 panel with reversing auto feed for Cat / Perkins 147 horsepower diesel engines (Includes 1,000 CCA battery with aluminum battery box) | 3136.50 |
| 911-6000-42 | Murphy PV380 panel with reversing auto feed for Cat / Perkins 174 horsepower diesel engines (Includes 1,000 CCA battery with aluminum battery box) | 3136.50 |
| 911-6000-44 | Murphy PV380 panel with reversing auto feed for John Deere 125 / 139 horsepower diesel engines (Includes 1,000 CCA battery with aluminum battery box) | 3060.00 |

| | | |
|-------------------------|---|----------------|
| 911-6000-45 | Murphy PV380 panel with reversing auto feed for John Deere 173 horsepower diesel engines (Includes 1,000 CCA battery with aluminum battery box) | 3060.00 |
| 990-1011-70 | Reversing Auto Feed (not available for new orders, only to be used to quote existing inventory with gas engine) | 2499.00 |
| 915-6000-36 | Murphy PV380 panel with reversing auto feed for Cummins 130 horsepower diesel engines (Includes 1,000 CCA battery with aluminum battery box) | 3136.50 |
| 911-6000-41 | Murphy PV380 panel with reversing auto feed for Ford 200 horsepower gas engines (Includes 1,000 CCA battery with aluminum battery box) | 3774.00 |
| CLUTCH | | |
| 990-100962 | Standard manual clutch is included with engine | 0.00 |
| 700-1000-13 | NACD over center (double plate clutch) | 1300.50 |
| 700-1000-12 | NACD spring loaded clutch | 1504.50 |
| DRIVE SYSTEM | | |
| 990-101035 | Drive system for engine horsepower options up to 145 horsepower | 0.00 |
| OPTION-911-5000- | High HP Drive System (139 to 174 horsepower) â€œ (Short Frame, Longer 1500 Belts) | 459.00 |
| OPTION-911-5000- | Drive system & longer frame for higher horsepower engines (also includes 40 gallon fuel tank) (Required on 225 horsepower engines) | 1014.90 |
| INFEED | | |
| OPTION-911-5000- | 33 1/2" high x 64" wide tapered heavy-duty infeed with weld on pan and infeed deflectors | 331.50 |
| OPTION-911-5000- | 33 1/2" high x 64" wide tapered heavy-duty infeed with weld on pan and infeed deflectors (Units with 25" wide feed wheels) | 331.50 |
| FEED SYSTEM | | |
| OPTION-911-1003- | Super sized spring loaded slide box type feed system with (2) horizontal feed wheels 10 5/8" diameter x 25" wide | 1912.50 |
| OPTION-911-5001- | Optional hydraulic bump bar for 64" wide infeed tray with one override mounted on infeed (Specify Radiator Side or Drive Side) (Requires specification) | 1606.50 |
| OPTION-911-5001- | Optional hydraulic bump bar for 64" wide infeed tray with WELD on pan. Includes one override mounted on infeed (Specify Radiator Side or Drive Side) (Requires specification) | 2397.00 |
| AXLE | | |
| 990-1015-73 | Single 10,000 pound Torflex axle with electric brakes (0 degree down trail) (Will be 4 1/2" shorter than 45 degree down trail) | 0.00 |
| 990-100456 | Single 10,000 pound Torflex hydraulic brake axle with reverse solenoid (Not free backing) | 1504.50 |
| OPTION-911-5000- | Single 10,000 pound Leaf Spring air brake axle | 1912.50 |
| OPTION-911-5000- | Single 12,000 pound leaf spring axle with electric brakes | 586.50 |
| OPTION-911-5000- | Single 12,000 pound Torflex axle with electric brakes (0 degree down trail) | 1351.50 |
| OPTION-911-5000- | Tandem 7,000 pound Torflex EZ lube axles with electric brakes (Must select longer frame option under trailer related options when selecting this axle on a 255 & 18XP) | 586.50 |
| TIRES/RIMS | | |
| 990-100406 | (2) 215/75R 17.5" tires mounted on 8-bolt heavy-duty gray rims (8,000 pound axles on up) | 0.00 |

| | | |
|----------------------------|--|----------------|
| OPTION-911-5000- | (2) 215/75R 17.5" tires mounted on 8-bolt aluminum rims (8,000 pound axles on up) | 459.00 |
| OPTION-911-5000- | (2) 235/75R 17.5" tires mounted on 8-bolt heavy-duty gray rims (8,000 pound axles on up) | 219.30 |
| OPTION-911-5000- | (2) 235/75R 17.5" tires mounted on 8-bolt aluminum rims (8,000 pound axles on up) | 586.50 |
| OPTION-911-5000- | (4) ST235/80R 16" tires mounted on 8-bolt white DUAL rims (single axle units with dual tires only) | 586.50 |
| OPTION-980-5000- | (4) ST235/80R 16" tires mounted on 8-bolt white spoke rim (Tire is approximately 9.43" wide, tire capacity is 3,520 pounds each) (Tandem 7,000 pound axles only)X | 127.50 |
| OPTION-911-5001- | (4) ST235/80R 16" tires mounted on 8-bolt Aluminum rims (Tire is approximately 9.43" wide, tire capacity is 3,520 pounds each) (Tandem 7,000 pound axles only)y | 637.50 |
| FENDERS | | |
| 990-100415 | Aluminum bolt on fenders (Approximately 1/8" thick) (standard fender) | 0.00 |
| OPTION-980-1002- | 12" HD bolt on steel fenders - single axle units only | 91.80 |
| OPTION-915-5000- | Heavy-duty aluminum bolt on fenders (Approximately 3/16" thick) | 178.50 |
| OPTION-937-5000- | Steel weld on fenders for single axle with dual tires | 229.50 |
| OPTION-937-5001- | 3/16" heavy-duty aluminum fenders for tandem axles | 188.70 |
| OPTION-911-5000- | 3/16" heavy-duty steel weld on fenders for tandem axles | 331.50 |
| HITCH | | |
| 990-100274 | 2 1/2" Wallace Forge pintle hitch | 0.00 |
| OPTION-980-5000- | 2 5/16" Wallace Forge ball hitch | 40.80 |
| OPTION-980-5000- | 3" Buyer's Product pintle hitch | 76.50 |
| OPTION-980-5000- | 3" pintle hitch with Model 20 actuator for hydraulic brake axles | 459.00 |
| ADD-ON OPTIONS | | |
| Feed System Options | | |
| OPTION-911-5000- | Double Teeth (Bottom Feed Wheel) (20" wide feed wheel) | 229.50 |
| OPTION-911-5000- | Double Teeth (Bottom Feed Wheel) - (25" wide feed wheel) | 239.70 |
| OPTION-911-5001- | Palm frond package for feed wheels (18XP / 19XPC) - Includes feed wheel bearing scraper for top and bottom feed wheel, and 30 bottom feed wheel teeth in lieu of 12 | 606.90 |
| OPTION-911-5000- | Radio remote control with tether back-up (Controls: feed forward / reverse, yoke up / down, discharge swivel, discharge flipper up/ down, winch, throttle and engine e-stop) (Must select hydraulic swivel discharge w/ flipper and hydraulic winch options) | 8109.00 |

| | | |
|----------------------------------|---|----------------|
| OPTION-911-5000- | Radio remote control with tether back-up (Controls: feed forward / reverse, yoke up / down, discharge swivel, discharge flipper up/ down, throttle and engine e-stop) (Must select hydraulic swivel discharge w/ flipper) | 7599.00 |
| OPTION-911-5000- | Radio remote control with tether back-up (Controls: feed forward / reverse, yoke up / down, throttle and engine e-stop) | 7089.00 |
| / and Battery Box Options | | |
| OPTION-905-8000- | Battery Disconnect Switch | 239.70 |
| Infeed Options | | |
| OPTION-911-5000- | Clear Infeed Curtain â€“ 64â€ Infeedk | 229.50 |
| Tire Options | | |
| 911-2001-43 | Bolt on spare tire mount | 142.80 |
| 900-5904-76 | Spare tire mounted on heavy-duty gray rim (235/75R 17.5") | 637.50 |
| 900-5908-81 | Spare tire mounted on aluminum rim (235/75R 17.5") | 841.50 |
| 900-5913-90 | Spare tire mounted on white spoke rim (235/80R 16") | 280.50 |
| OPTION-915-5000- | Weld on spare tire mount | 142.80 |
| 900-5913-94 | Spare tire mounted on aluminum rim (235/80R 16") | 382.50 |
| OPTION-911-5000- | Spare Flotation Tire 12.5L15 (Shipped Loose) | 1198.50 |
| 900-5904-64 | Spare tire and rim for single axle with DUAL wheels (235/80R 16") | 357.00 |
| 900-5908-39 | Spare tire mounted on heavy-duty gray rim (215/75R 17.5") | 535.50 |
| 900-5908-80 | Spare tire mounted on aluminum rim (215/75R 17.5") | 790.50 |
| Engine Related Options | | |
| OPTION-980-5000- | Lockable steel battery box with (1) 1,000 CCA battery (in lieu of standard aluminum box) (All engines excluding Cummins) | 127.50 |
| OPTION-905-5001- | Bolt-on shut-off switch for engine shut-down located on both sides of infeed hopper | 535.50 |
| OPTION-915-5000- | Spark arrestor muffler (5.7 gas engines only) | 443.70 |
| OPTION-905-5000- | Restriction indicator on air cleaner, pop-up type (John Deere engines only) | 91.80 |
| OPTION-999-5000- | Fuel Saver (only available on engine with Murphy PV380 controller) | 255.00 |
| Discharge Options | | |
| OPTION-980-5000- | 270 degree hydraulic controlled swivel discharge chute with manual 12" chip deflector (Includes height adjustable discharge) | 867.00 |
| OPTION-980-5000- | 270 degree hydraulic controlled swivel discharge with hydraulic controlled 12" chip deflector (Includes height adjustable discharge) | 1581.00 |
| OPTION-986-5000- | DELETE standard hand crank height and swivel discharge (to be manual swivel and non-height adjustable) | -408.00 |
| OPTION-911-5000- | 4â€ Taller Discharge (Intimidator 19XP Style) (must be selected with Cat or Perkins C7.1 engines and Cummins 130 hp engines)s | 147.90 |
| OPTION-937-0501- | Clean out and inspection door on transition | 178.50 |
| OPTION-905-5000- | Stops on discharge - 270 degree turn. | 40.80 |
| Life And Parts Options | | |

| | | |
|----------------------------------|---|----------------|
| 1590-wk | Intimidator 18XP wear kit (Includes 3 sets of knives, bolts, and nuts/washers, along with 1 anvil with hardware, knife sharpener, and anvil gauge) | 867.00 |
| 900-9902-27 | Additional dual-edge knife | 81.60 |
| 911-1004-05 | Optional Chip Breaker | 1320.90 |
| 900-1904-48 | Additional 4/5VX1320 Polyband banded drum belt | 249.90 |
| 900-1905-76 | Additional 3/5VX1500 Polyband banded drum belt (Note: two required for full set, to be selected on engines above 150 horsepower) | 193.80 |
| 937-1001-72 | Additional Model Intimidator 18XP/19XPC drum anvil | 127.50 |
| 900-3900-10 | Additional 10 Micron spin on hydraulic filter element to be shipped loose | 11.73 |
| 900-6945-60 | Extra oil, fuel (primary & secondary), and air (primary and secondary) for Caterpillar Tier 4 engines ranging from 147 to 174 horsepower | 255.00 |
| 937-1000-08 | Tool kit to change knives for hydraulic drum chippers | 107.10 |
| OPTION-937-5001 | A.R. plate anvil in lieu of standard | 163.20 |
| OPTION-626-5000 | Knife saver kit (includes sharpener, file, safety gloves, and carrying case) | 61.20 |
| OPTION-626-5000 | <p>Tool kit for Handfed Chippers</p> <p>Includes:</p> <ul style="list-style-type: none"> - Screwdriver set (4 pc) - Â€ Drive Torque wrench (25-250 ft) - Â€ Drive Socket set w/Ratchet (18 pc) - Crescent wrench - Open end wrench set (14 pc) - Balldriver tool set (13 pc) - Â€ Drive slott□□□ | 484.50 |
| OPTION-911-1004 | Chip Breakers (18XP/19XP) | 1785.00 |
| Hydraulic Options | | |
| OPTION-980-5000 | Dinamic winch with line docking station and manual push button feed assist (Includes 5/16" diameter x 200' Samson Amsteel blue rope) (Includes (1) manual rear stabilizer) | 4947.00 |
| OPTION-914-5000 | Dinamic winch with line docking station with electronic joystick feed assist (Includes 5/16" diameter x 200' Samson Amsteel blue rope with HD thimble installed) (Includes (1) manual rear stabilizer) | 6298.50 |
| OPTION-980-5000 | Pressure Check Gauge | 93.84 |
| OPTION-915-5000 | Hydraulic flow control for feed wheel rate adjustment | 331.50 |
| nd Hydraulic Tank Options | | |
| OPTION-915-5000 | Gate Valve for Hydraulic Tank | 132.60 |

| | | |
|-------------------------------|---|----------------|
| OPTION-911-5000- | 40 gallon steel fuel tank with magnetic drain plug, lockable filler cap, and aluminum sight gauge | 188.70 |
| OPTION-980-10009- | Shut- off valve for fuel tank | 96.90 |
| OPTION-980-5001- | Lockable padlocks for fuel and hydraulic tanks | 25.50 |
| ended Warranty Options | | |
| 990-100392 | 2 Year extended warranty. Total warranty - 36 months / 3000 hours | 3825.00 |
| ailer Related Options | | |
| OPTION-980-5000- | Single rear manual stabilizer | 117.30 |
| OPTION-980-5001- | Dual rear manual stabilizers | 198.90 |
| OPTION-911-5000- | 8,000 pound capacity tongue jack with 2,500 pound HD caster wheel (in lieu of standard jack) | 280.50 |
| OPTION-911-5000- | 8,000 pound capacity tongue jack with 2,500 pound HD caster wheel (includes standard jack) | 357.00 |
| OPTION-980-5000- | Flag holder for Weld-on fenders (includes flags) | 71.40 |
| OPTION-980-10009- | Flag holder for Bolt-on fenders (includes flags) | 107.10 |
| OPTION-911-5001- | 12,000 pound bolt on electric tongue jack (lifting capacity equals 12,000 pound with 24" travel) | 1351.50 |
| OPTION-911-5001- | Longer frame for tandem axle units | 535.50 |
| OPTION-911-5000- | Weld on 12" Longer Tongue e | 306.00 |
| OPTION-905-5000- | Option 7 Prong (Flat/RV Style) to 6 Prong Coiled Cord | 45.90 |
| OPTION-905-5000- | 10,000 pound capacity tongue jack with spring return pad | 127.50 |
| OPTION-905-5000- | (2) Mud Flaps (1/4" x 12" x 18") | 96.90 |
| OPTION-912-1001- | Option 7 to 7 Round Coiled Plug w/7 Female & Boot | 91.80 |
| OPTION-955-5000- | Hydraulic tongue jack with multiple position drop leg | 1402.50 |
| OPTION-911-5000- | Telescoping tongue with single 20" adjustment | 459.00 |
| Option-911-5001-18 | Short Frame 20" Longer Stationary Tongue | 239.70 |
| iscellaneous Options | | |
| OPTION-980-5001- | Lockable steel tool box in lieu of standard aluminum box | 96.90 |
| OPTION-980-10002- | Aluminum Bolt On Chock Holders (Does not include chocks) | 132.60 |
| OPTION-980-10002- | Wheel chock holders on fenders (2) - Painted Steel (weld on) (Does not include chocks) | 173.40 |
| OPTION-980-5001- | Rubber Wheel Chocks (2) | 91.80 |
| OPTION-980-5000- | Pole style cone holder (weld on) | 107.10 |
| OPTION-911-2001- | Bolt-on hoop style cone holder | 300.90 |
| 911-2001-81 | Bolt-on Double Cone Holder | 357.00 |
| OPTION-905-5000- | Weld on hoop style cone holder (Not available on the standard 35" wide hopper) | 127.50 |
| OPTION-911-5000- | 4" x 6 1/2" inspection window on belt shield | 127.50 |
| OPTION-915-5000- | Dual Wig Wag LED Strobe Lights | 535.50 |
| 900-8901-65 | Additional Operating & Parts manual (weather proof) | 91.80 |
| OPTION-980-1002- | "Preco" Model 7620 Amber Strobe Light with guard | 331.50 |
| OPTION-915-5000- | Spring Loaded Tool less Trap Door | 255.00 |

| | | |
|-------------------------|--|---------------|
| OPTION-905-5000- | Non skid coating on tongue and all step on areas | 178.50 |
| 900-8900-87 | Extra operators manual (standard version) | 40.80 |
| 900-8901-68 | Extra engine operators manual | 91.80 |
| OPTION-980-20004 | Wilton 5 1/2" swivel steel vice, w/ mount | 402.90 |
| OPTION-905-5000- | Hydraulic Last Chance Cables | 448.80 |
| OPTION-980-10002 | 2 1/2 pound fire extinguisher with mount | 96.90 |
| 900-8902-75 | Combination English / Canadian French decals (Note: these would be the safety decals only) | 96.90 |
| OPTION-911-5001- | Document Machine Weight | 61.20 |
| OPTION-911-5001- | Amber Strobe Light | 402.90 |

| Bandit Industries | | |
|---|---|-----------------|
| INTIMIDATOR 18XP TRACK (18" DRUM STYLE) BRUSH BANDIT | | |
| BASE PRICE | | |
| MODEL-18XPTRK | Intimidator 18XP Track - (18" drum style) Brush Bandit | 76449.00 |
| STANDARD EQUIPMENT | | |
| STANDARD | Spring loaded slide box type feed system with (2) horizontal feed wheels 10 5/8" diameter x 20" wide | 0.00 |
| STANDARD | 33 1/2" high x 64" wide tapered infeed hopper with 30" fold down infeed hopper tray, heavy-duty taillight covers, and spring lift assists | 0.00 |
| STANDARD | Hydraulic controlled 270 degree swivel discharge chute with 33" elbow radius | 0.00 |
| STANDARD | Hydraulic controlled swivel discharge with adjustable end chip deflector | 0.00 |
| STANDARD | Clean out and inspection door on discharge | 0.00 |
| STANDARD | 37" diameter x 22" wide drum with (4) 5/8" X 5 1/2" X 10" dual edge knives | 0.00 |
| STANDARD | Pressure check kit for Intimidator 15XP Intimidator 18XP - Gauge is NOT | 0.00 |
| STANDARD | Stand alone hydraulic oil cooler | 0.00 |
| STANDARD | 50 gallon steel fuel tank with magnetic drain plug, lockable filler caps, and aluminum sight gauge | 0.00 |
| STANDARD | 50 gallon steel hydraulic tank with magnetic drain plug, lockable filler cap, and aluminum sight gauge | 0.00 |
| STANDARD | Gate Valve for Hydraulic Tank | 0.00 |
| STANDARD | Radio remote control with tether back-up (controls following functions: track forward/reverse, track left/right, discharge swivel left/right (n/a on stationary discharge), discharge deflector up/down, yoke up/down, feed forward/reverse, throttle, engine e | 0.00 |
| STANDARD | Lockable aluminum toolbox | 0.00 |
| STANDARD | Safety control bar controls forward / neutral / reverse | 0.00 |
| STANDARD | Engine disable plug for hood locking pin-preventing engine from operating without pin in place | 0.00 |
| STANDARD | Wooden pusher tool with mount on infeed hopper | 0.00 |
| STANDARD | (2) Last chance safety pull cables | 0.00 |
| STANDARD | Safety DVD, (2) 6" wide x 9" tall Bandit operator's manuals (one paper copy and one waterproof copy tethered to machine) and (1) engine operator's manual | 0.00 |
| STANDARD | Weather resistant manual container | 0.00 |
| STANDARD | Spanish & English combination safety decals | 0.00 |
| STANDARD | Banded chipper belts | 0.00 |
| STANDARD | Yoke lift cylinder (controlled by radio remote) | 0.00 |
| PAINT | | |
| 333-32273 | Standard Imron Industrial Urethane Bandit Yellow (For Whole Tree Chippers/Beast please specify Chipper Guard paint color or Bolt on parts color) | 0.00 |
| 333-23662 | Standard Imron Industrial Urethane Alert Orange (For Whole Tree Chippers/Beast please specify Chipper Guard paint color or Bolt on parts color) | 0.00 |
| 333-28982 | Standard Imron Industrial Urethane Cat. Yellow (For Whole Tree Chippers/Beast please specify Chipper Guard paint color or Bolt on parts color) | 0.00 |

| | | |
|---------------------------|--|-----------------|
| 333-28984 | Standard Imron Industrial Urethane Green (For Whole Tree Chippers/Beast please specify Chipper Guard paint color or Bolt on parts color) | 0.00 |
| 333-67632 | Standard Imron Industrial Urethane White (For Whole Tree Chippers/Beast please specify Chipper Guard paint color or Bolt on parts color) | 0.00 |
| N0001 | Standard Imron Industrial Urethane Black (For Whole Tree Chippers/Beast please specify Chipper Guard paint color or Bolt on parts color) | 0.00 |
| 990-100308 | Special Imron Industrial Paint (please specify paint color and number) (Requires specification) | 438.60 |
| 990-100309 | Special Imron 5000 Paint (please specify paint color and number) (Requires specification) | 963.90 |
| ENGINE | | |
| 990-RC1437-019 | Caterpillar C4.4, 174 horsepower without clutch - Tier 4 FINAL (Includes 3 year / 3,500 hour engine warranty) | 31339.50 |
| 990-RC1549-131 | John Deere 4045HFC09, 173 horsepower engine without clutch - Tier 4 FINAL (Includes 5 year / 5,000 hour engine warranty) | 33915.00 |
| 990-RC1407-988 | GM 5.7L, 165 horsepower GAS engine without clutch (Includes 3 year / 3,500 hour engine warranty) | 13209.00 |
| ROL SYSTEM OPTIONS | | |
| 911-6000-46 | Murphy PV380 panel with reversing auto feed for GM 165 horsepower gas engines (Includes 1,000 CCA battery with aluminum battery box) - Panel is mounted on engine shroud with no cover | 2499.00 |
| 911-6000-25 | Murphy PV380 panel with reversing auto feed for Cat 174 horsepower diesel engines (Includes 1,000 CCA battery with aluminum battery box) - TRACK UNITS ONLY | 4003.50 |
| 911-6000-09 | Murphy PV380 panel with reversing auto feed for John Deere 173 horsepower diesel engines (Includes 1,000 CCA battery with aluminum battery box) - TRACK UNITS ONLY | 4131.00 |
| CLUTCH | | |
| OPTION-911-5001- | 211 WPT double plate clutch with high drives (Must be selected on track or loader units) | 11449.50 |
| DRIVE SYSTEM | | |
| 990-101035 | Drive system for engine horsepower options up to 145 horsepower | 0.00 |
| OPTION-911-5000- | Drive system for engine horsepower above 145 horsepower (track unit) | 331.50 |
| TRACK | | |
| 990-1015-39 | Caterpillar 305CR (400MM) rubber track undercarriage | 0.00 |
| 990-1011-84 | Caterpillar 305CR (400MM) steel track undercarriage | 2805.00 |
| INFEED | | |
| OPTION-911-5000- | 33 1/2" high x 64" wide tapered heavy-duty infeed with weld on pan and infeed deflectors | 331.50 |
| OPTION-911-5000- | 33 1/2" high x 64" wide tapered heavy-duty infeed with weld on pan and infeed deflectors (Units with 25" wide feed wheels) | 331.50 |
| FEED SYSTEM | | |
| OPTION-911-1003- | Super sized spring loaded slide box type feed system with (2) horizontal feed wheels 10 5/8" diameter x 25" wide | 1912.50 |
| ADD-ON OPTIONS | | |

| | | |
|----------------------------------|--|----------------|
| Feed System Options | | |
| OPTION-911-5000- | Double Teeth (Bottom Feed Wheel) (20" wide feed wheel) | 229.50 |
| OPTION-911-5000- | Double Teeth (Bottom Feed Wheel) - (25" wide feed wheel) | 239.70 |
| / and Battery Box Options | | |
| OPTION-905-8000- | Battery Disconnect Switch | 239.70 |
| Infeed Options | | |
| 990-300009 | Rubber infeed curtain for infeed hopper | 209.10 |
| OPTION-911-5000- | Clear Infeed Curtain " 64" Infeedp | 229.50 |
| Engine Related Options | | |
| OPTION-905-5001- | Bolt-on shut-off switch for engine shut-down located on both sides of infeed hopper | 535.50 |
| OPTION-999-5000- | Fuel Saver (only available on engine with Murphy PV380 controller) | 255.00 |
| Discharge Options | | |
| OPTION-249-5000- | Over the top discharge | 7905.00 |
| OPTION-937-0501- | Clean out and inspection door on transition | 178.50 |
| Life And Parts Options | | |
| 900-9902-27 | Additional dual-edge knife | 81.60 |
| 990-100112 | Debris resistant bearing package in lieu of standard | 198.90 |
| 990-100115 | A.R. plate anvil in lieu of standard | 163.20 |
| 1590-wk | Intimidator 18XP wear kit (Includes 3 sets of knives, bolts, and nuts/washers, along with 1 anvil with hardware, knife sharpener, and anvil gauge) | 867.00 |
| 900-3900-10 | Additional 10 Micron spin on hydraulic filter element to be shipped loose | 11.73 |
| 911-1004-05 | Optional Chip Breaker | 1320.90 |
| 937-1001-72 | Additional Model Intimidator 18XP/19XPC drum anvil | 127.50 |
| OPTION-626-5000- | Knife saver kit (includes sharpener, file, safety gloves, and carrying case) | 61.20 |
| OPTION-626-5000- | Tool kit for Handfed Chippers Includes: - Screwdriver set (4 pc) - " Drive Torque wrench (25-250 ft) - " Drive Socket set w/Ratchet (18 pc) - Crescent wrench - Open end wrench set (14 pc) - Balldriver tool set (13 pc) - " Drive slotte e | 484.50 |
| 900-6945-60 | Extra oil, fuel (primary & secondary), and air (primary and secondary) for Caterpillar Tier 4 engines ranging from 147 to 174 horsepower | 255.00 |

| | | |
|----------------------------------|---|----------------|
| Hydraulic Options | | |
| 990-100750 | Hydraulic flow control for feed wheel rate adjustment (note: this option is standard on all track machines with the Bandit control panel) (for units with | 290.70 |
| OPTION-980-5000- | Pressure Check Gauge | 93.84 |
| OPTION-980-5001- | Dinamic winch with line docking station and feed assist controlled via remote (Includes 5/16" diameter x 200' Samson Amsteel blue rope with HD thimble installed) | 4590.00 |
| nd Hydraulic Tank Options | | |
| 990-100162 | Electric fuel tank sight gauge mounted on instrument panel | 300.90 |
| OPTION-980-5001- | Lockable padlocks for fuel and hydraulic tanks | 25.50 |
| OPTION-980-10009 | Shut- off valve for fuel tank | 96.90 |
| iscellaneous Options | | |
| 900-8901-65 | Additional Operating & Parts manual (weather proof) | 91.80 |
| OPTION-980-5000- | Pole style cone holder (weld on) | 107.10 |
| OPTION-905-5000- | Weld on hoop style cone holder (Not avaiblable on the standard 35" wide hopper) | 127.50 |
| OPTION-911-2001- | Bolt-on hoop style cone holder | 300.90 |
| 911-2001-81 | Bolt-on Double Cone Holder | 357.00 |
| OPTION-937-5001- | Grease gun (10,000 PSI) | 91.80 |
| OPTION-915-5000- | Dual Wig Wag LED Strobe Lights | 535.50 |
| OPTION-980-5000- | Pole style cone holder (bolt-on) | 234.60 |
| OPTION-980-1002- | "Preco" Model 7620 Amber Strobe Light with guard | 331.50 |
| OPTION-905-5000- | Hydraulic Last Chance Cables | 448.80 |
| 900-8901-68 | Extra engine operators manual | 91.80 |
| OPTION-980-10002 | 2 1/2 pound fire extinguisher with mount | 96.90 |
| OPTION-911-5001- | Document Machine Weight | 61.20 |
| OPTION-911-5000- | 4" x 6 1/2" inspection window on belt shield | 127.50 |
| 900-8902-75 | Combination English / Canadian French decals (Note: these would be the safety decals only) | 96.90 |

| | | |
|---|---|-----------------|
| Bandit Industries | | |
| INTIMIDATOR 19XP (19" DRUM STYLE) BRUSH BANDIT | | |
| BASE PRICE | | |
| MODEL-19XP | Intimidator 19XP - (19" Drum Style) Brush Bandit | 45033.00 |
| STANDARD EQUIPMENT | | |
| STANDARD | Spring loaded slide box type feed system with (2) horizontal feed wheels 10 5/8" diameter x 20" wide | 0.00 |
| STANDARD | Hydraulic lift cylinder (controlled manually) | 0.00 |
| STANDARD | 41" high x 64" wide tapered infeed hopper with 30" fold down infeed hopper tray, heavy-duty taillight covers, and spring lift assists | 0.00 |
| STANDARD | 345 degree HAND crank swivel discharge (height adjustable) with 12" adjustable chip deflector | 0.00 |
| STANDARD | Clean out and inspection door on discharge | 0.00 |
| STANDARD | 37" diameter x 22" wide drum with (4) 5/8" X 5 1/2" X 10" dual edge knives | 0.00 |
| STANDARD | Pressure check kit for 280 Intimidator 19XP - Gauge is NOT included | 0.00 |
| STANDARD | 30 gallon steel hydraulic tank with magnetic drain plug, lockable filler cap, and aluminum sight gauge | 0.00 |
| STANDARD | 40 gallon steel fuel tank with magnetic drain plug, lockable filler cap, and aluminum sight gauge | 0.00 |
| STANDARD | Gate Valve for Hydraulic Tank | 0.00 |
| STANDARD | 6" tubular steel frame with 3/8" x 3" x 6" tubular steel tongue | 0.00 |
| STANDARD | 12 volt system with rubber mounted LED taillights, 6 prong replaceable coiled power cord & protected heavy-duty wiring with junction box, and LED clearance lights with reflectors. | 0.00 |
| STANDARD | 8,000 pound capacity tongue jack with 15" of travel and foot pad | 0.00 |
| STANDARD | Frame / Fender supports | 0.00 |
| STANDARD | Banded chipper belts | 0.00 |
| STANDARD | Heavy-duty taillight covers | 0.00 |
| STANDARD | Safety control bar controls forward / neutral / reverse | 0.00 |
| STANDARD | Engine disable plug for hood locking pin-preventing engine from operating without pin in place | 0.00 |
| STANDARD | Wooden pusher tool with mount on infeed hopper | 0.00 |
| STANDARD | (2) Last chance safety pull cables | 0.00 |
| STANDARD | Weather resistant manual container | 0.00 |
| STANDARD | Safety DVD, (2) 6" wide x 9" tall Bandit operator's manuals (one paper copy and one waterproof copy tethered to machine) and (1) engine operator's manual | 0.00 |
| STANDARD | Spanish & English combination safety decals | 0.00 |
| STANDARD | Lockable aluminum toolbox | 0.00 |
| PAINT | | |
| 333-32273 | Standard Imron Industrial Urethane Bandit Yellow (For Whole Tree Chippers/Beast please specify Chipper Guard paint color or Bolt on parts color) | 0.00 |
| 333-67632 | Standard Imron Industrial Urethane White (For Whole Tree Chippers/Beast please specify Chipper Guard paint color or Bolt on parts color) | 0.00 |

| | | |
|-------------------------------|---|-----------------|
| 333-23662 | Standard Imron Industrial Urethane Alert Orange (For Whole Tree Chippers/Beast please specify Chipper Guard paint color or Bolt on parts color) | 0.00 |
| 333-28982 | Standard Imron Industrial Urethane Cat. Yellow (For Whole Tree Chippers/Beast please specify Chipper Guard paint color or Bolt on parts color) | 0.00 |
| 333-28984 | Standard Imron Industrial Urethane Green (For Whole Tree Chippers/Beast please specify Chipper Guard paint color or Bolt on parts color) | 0.00 |
| N0001 | Standard Imron Industrial Urethane Black (For Whole Tree Chippers/Beast please specify Chipper Guard paint color or Bolt on parts color) | 0.00 |
| 990-100310 | Special Imron Industrial Paint (please specify paint color and number) (Requires specification) | 504.90 |
| 990-100311 | Special Imron 5000 Paint (please specify paint color and number) (Requires specification) | 1096.50 |
| ENGINE | | |
| 990-RC1366-947 | Caterpillar C4.4, 147 horsepower with over center style clutch - Tier 4 FINAL (Includes 3 year / 3,500 engine warranty) | 31569.00 |
| 990-RC1383-964 | Caterpillar C7.1L, 225 horsepower engine without clutch - Tier 4 FINAL (includes 3 year / 3,500 hour engine warranty) | 45996.90 |
| 990-RC1314-895 | Caterpillar C7.1L, 225 horsepower engine with over center style clutch - Tier 4 FINAL (Includes 3 year / 3,500 hour engine warranty) (If Ordered w/Drum Machine, Must Select Long Frame) | 47108.70 |
| 990-RC1356-936 | Perkins 1204F, 147 horsepower with over center style clutch - Tier 4 FINAL (Includes 3 year / 3,500 engine warranty) | 31405.80 |
| CONTROL SYSTEM OPTIONS | | |
| 911-6000-46 | Murphy PV380 panel with reversing auto feed for GM 165 horsepower gas engines (Includes 1,000 CCA battery with aluminum battery box) - Panel is mounted on engine shroud with no cover | 2499.00 |
| 911-6000-42 | Murphy PV380 panel with reversing auto feed for Cat / Perkins 174 horsepower diesel engines (Includes 1,000 CCA battery with aluminum battery box) | 3136.50 |
| CLUTCH | | |
| 990-100962 | Standard manual clutch is included with engine | 0.00 |
| OPTION-915-5000- | 211 WPT double plate clutch with high drives (Must be selected on track or loader units) | 11959.50 |
| INFEED | | |
| OPTION-937-5001- | 41" high x 64" wide tapered heavy-duty infeed with weld on pan and infeed deflectors | 331.50 |
| OPTION-937-5001- | 41" high x 64" wide tapered heavy-duty infeed with weld on pan and infeed deflectors (to be selected with 32" wide feed wheels only) | 331.50 |
| FEED SYSTEM | | |
| 990-100402 | Super sized spring loaded slide box feed system with (2) horizontal feed wheels 10 5/8" diameter x 32" wide. (Note: machine will not weigh under 10,000 pounds with this option) | 2779.50 |
| 990-100763 | Model 75 back hoe loader with swing-out operator's console, joystick controls, 60 gallon fuel and hydraulic tanks, and model 1850 tapered infeed hopper with 30" weld on tray. (Must select tandem 10,000 pound axle and (4) 235/75R 17.5" tire options.) | 32124.90 |

| | | |
|----------------------------|---|-----------------|
| 990-1015-83 | Model 75 back hoe loader controlled via wireless radio remote with tether back up. | 35694.90 |
| OPTION-911-5001 | Optional hydraulic bump bar for 64" wide infeed tray with one override mounted on infeed (Specify Radiator Side or Drive Side) (Requires specification) | 1606.50 |
| OPTION-911-5001 | Optional hydraulic bump bar for 64" wide infeed tray with WELD on pan. Includes one override mounted on infeed (Specify Radiator Side or Drive Side) (Requires specification) | 2397.00 |
| AXLE | | |
| 990-100468 | Single 12,000 pound Leaf Spring axle with electric brakes | 0.00 |
| OPTION-937-5000 | Single 12,000 pound Leaf Spring axle with AIR brakes | 1096.50 |
| 990-1017-78 | Single 12,000 pound Torflex axle with electric brakes | 943.50 |
| OPTION-937-5001 | Single 12,000 pound Torflex hydraulic brake axle with reverse solenoid (Not free backing) | 1504.50 |
| OPTION-937-5000 | Tandem 8,000 pound Torflex EZ lube axles with electric brakes | 765.00 |
| TIRES/RIMS | | |
| 990-1011-28 | (2) 235/75R 17.5" tires mounted on 8-bolt heavy-duty gray rims (8,000 pound axles on up) | 0.00 |
| 990-1015-70 | (4) 235/75R 17.5" tires mounted on 8-bolt aluminum rims (Tandem 8,000 pound axles on up) | 2014.50 |
| OPTION-937-5000 | (4) ST235/80R 16" tires mounted on 8 bolt DUAL rim (Single axle units only)a | 127.50 |
| OPTION-937-5000 | (2) 235/75R 17.5" tires mounted on 8-bolt aluminum rims (8,000 pound axles on up) | 433.50 |
| OPTION-937-5000 | (4) 235/85R 16", 14 ply tires mounted on 8-bolt white modular rims (Tandem axle units only) | 433.50 |
| OPTION-937-5000 | (4) 235/75R 17.5" tires mounted on 8-bolt heavy-duty gray rims (Tandem 8,000 pound axles on up) | 1275.00 |
| FENDERS | | |
| 990-100961 | 3/16" heavy-duty aluminum fenders - single axle units only | 0.00 |
| OPTION-937-5001 | 3/16" heavy-duty aluminum fenders for tandem axles | 188.70 |
| OPTION-937-5000 | Steel weld on fenders for single axle with dual tires | 229.50 |
| OPTION-937-5000 | 3/16" heavy-duty steel weld on fenders - single axle units only | 265.20 |
| OPTION-937-5000 | 3/16" heavy-duty steel weld on fenders for tandem axle units | 331.50 |
| OPTION-937-5000 | Aluminum bolt on fenders for single axle with dual tires | 402.90 |
| OPTION-980-1002 | 12" HD bolt on steel fenders - single axle units only | 91.80 |
| HITCH | | |
| 990-100274 | 2 1/2" Wallace Forge pintle hitch | 0.00 |
| OPTION-980-5000 | 3" Buyer's Product pintle hitch | 76.50 |
| OPTION-980-5000 | 3" pintle hitch with Model 20 actuator for hydraulic brake axles | 459.00 |
| 980-100131 | 2 1/2" Wallace Forge pintle hitch | 0.00 |
| ADD-ON OPTIONS | | |
| Feed System Options | | |

| | | |
|--|--|----------------|
| OPTION-937-5000- | Double teeth (Bottom Feed Wheel) (19XP - 20" wide feed wheels) | 229.50 |
| OPTION-937-5000- | Double teeth (Bottom Feed Wheel) (32" wide feed wheels) | 285.60 |
| OPTION-911-5000- | Radio remote control with tether back-up (Controls: feed forward / reverse, yoke up / down, discharge swivel, discharge flipper up/ down, winch, throttle and engine e-stop) (Must select hydraulic swivel discharge w/ flipper and hydraulic winch options) | 8109.00 |
| OPTION-911-5000- | Radio remote control with tether back-up (Controls: feed forward / reverse, yoke up / down, discharge swivel, discharge flipper up/ down, throttle and engine e-stop) (Must select hydraulic swivel discharge w/ flipper) | 7599.00 |
| OPTION-911-5000- | Radio remote control with tether back-up (Controls: feed forward / reverse, yoke up / down, throttle and engine e-stop) | 7089.00 |
| Battery and Battery Box Options | | |
| OPTION-905-8000- | Battery Disconnect Switch | 239.70 |
| Infeed Options | | |
| OPTION-911-5000- | Clear Infeed Curtain 64" Infeedk | 229.50 |
| Tire Options | | |
| 900-5904-76 | Spare tire mounted on heavy-duty gray rim (235/75R 17.5") | 637.50 |
| 900-5908-81 | Spare tire mounted on aluminum rim (235/75R 17.5") | 841.50 |
| OPTION-980-0510- | Weld on spare tire mount (8 bolt rim) | 142.80 |
| Engine Related Options | | |
| OPTION-905-5001- | Bolt-on shut-off switch for engine shut-down located on both sides of infeed hopper | 535.50 |
| OPTION-999-5000- | Fuel Saver (only available on engine with Murphy PV380 controller) | 255.00 |
| Discharge Options | | |
| OPTION-980-5000- | 270 degree hydraulic controlled swivel discharge chute with manual 12" chip deflector (Includes height adjustable discharge) | 867.00 |
| OPTION-980-5000- | 270 degree hydraulic controlled swivel discharge with hydraulic controlled 12" chip deflector (Includes height adjustable discharge) | 1581.00 |
| 990-100102 | Stops on discharge - 270 degree turn. | 40.80 |
| OPTION-249-5000- | Over the top discharge | 7905.00 |
| OPTION-986-5000- | DELETE standard hand crank height and swivel discharge (to be manual swivel and non-height adjustable) | -408.00 |
| OPTION-937-0501- | Clean out and inspection door on transition | 178.50 |
| OPTION-905-5000- | Stops on discharge - 270 degree turn. | 40.80 |
| Knife And Parts Options | | |
| 900-9902-27 | Additional dual-edge knife | 81.60 |
| 990-100112 | Debris resistant bearing package in lieu of standard | 198.90 |
| 1890-wk | Intimidator 19XP wear kit (Includes 3 sets of knives, bolts, and nuts/washers, along with 1 anvil with hardware, knife sharpener, and anvil gauge) | 867.00 |
| 911-1004-05 | Optional Chip Breaker | 1320.90 |
| 937-1000-08 | Tool kit to change knives for hydraulic drum chippers | 107.10 |
| OPTION-937-5001- | A.R. plate anvil in lieu of standard | 163.20 |

| | | |
|--|---|----------------|
| OPTION-626-5000- | Knife saver kit (includes sharpener, file, safety gloves, and carrying case) | 61.20 |
| OPTION-626-5000- | Tool kit for Handfed Chippers Includes: - Screwdriver set (4 pc) - 1/2" Drive Torque wrench (25-250 ft) - 1/2" Drive Socket set w/Ratchet (18 pc) - Crescent wrench - Open end wrench set (14 pc) - Balldriver tool set (13 pc) - 1/2" Drive slott□□□ | 484.50 |
| OPTION-911-1004- | Chip Breakers (18XP/19XP) | 1785.00 |
| Hydraulic Options | | |
| OPTION-980-5000- | Dinamic winch with line docking station and manual push button feed assist (Includes 5/16" diameter x 200' Samson Amsteel blue rope) (Includes (1) manual rear stabilizer) | 4947.00 |
| 900-3950-58 | Hydraulic filter element | 51.00 |
| OPTION-980-5000- | Pressure Check Gauge | 93.84 |
| OPTION-937-5000- | Dual rear hydraulic stabilizers | 1555.50 |
| OPTION-905-5000- | Hydraulic flow control for feed wheel rate adjustment | 535.50 |
| Fuel And Hydraulic Tank Options | | |
| 990-100162 | Electric fuel tank sight gauge mounted on instrument panel | 300.90 |
| OPTION-937-5000- | 60 gallon steel fuel tank with magnetic drain plug, lockable filler cap, and aluminum sight gauge | 377.40 |
| OPTION-980-10009 | Shut- off valve for fuel tank | 96.90 |
| OPTION-980-5001- | Lockable padlocks for fuel and hydraulic tanks | 25.50 |
| Trailer Related Options | | |
| OPTION-980-5000- | Single rear manual stabilizer | 117.30 |
| OPTION-911-5000- | 8,000 pound capacity tongue jack with 2,500 pound HD caster wheel (in lieu of standard jack) | 280.50 |
| OPTION-980-5000- | Flag holder for Weld-on fenders (includes flags) | 71.40 |
| OPTION-980-10009 | Flag holder for Bolt-on fenders (includes flags) | 107.10 |
| OPTION-911-5001- | 12,000 pound bolt on electric tongue jack (lifting capacity equals 12,000 pound with 24" travel) | 1351.50 |
| OPTION-980-5001- | Dual rear manual stabilizers | 198.90 |
| OPTION-905-5000- | Option 7 Prong (Flat/RV Style) to 6 Prong Coiled Cord | 45.90 |

| | | |
|------------------------------|--|----------------|
| OPTION-912-1001- | Option 7 to 7 Round Coiled Plug w/7 Female & Boot | 91.80 |
| OPTION-937-5000- | 12" longer stationary tongue | 153.00 |
| OPTION-905-5000- | (2) Mud Flaps (1/4" x 12" x 18") | 96.90 |
| OPTION-955-5000- | Hydraulic tongue jack with multiple position drop leg | 1402.50 |
| OPTION-955-5000- | Hydraulic tongue jack with multiple position drop leg | 1402.50 |
| OPTION-905-5000- | 10,000 pound capacity tongue jack with spring return pad | 127.50 |
| OPTION-937-5000- | Telescoping tongue, with single 20 inch adjustment | 606.90 |
| Miscellaneous Options | | |
| OPTION-911-5000- | 4" x 6 1/2" inspection window on belt shield | 127.50 |
| OPTION-980-10002 | Aluminum Bolt On Chock Holders (Does not include chocks) | 132.60 |
| OPTION-980-10002 | Wheel chock holders on fenders (2) - Painted Steel (weld on) (Does not include chocks) | 173.40 |
| OPTION-980-5001- | Rubber Wheel Chocks (2) | 91.80 |
| OPTION-980-5000- | Pole style cone holder (weld on) | 107.10 |
| OPTION-911-2001- | Bolt-on hoop style cone holder | 300.90 |
| OPTION-905-5000- | Weld on hoop style cone holder (Not available on the standard 35" wide hopper) | 127.50 |
| 911-2001-81 | Bolt-on Double Cone Holder | 357.00 |
| OPTION-915-5000- | Dual Wig Wag LED Strobe Lights | 535.50 |
| OPTION-980-1002- | "Preco" Model 7620 Amber Strobe Light with guard | 331.50 |
| OPTION-937-5000- | Spring loaded Tool less Trap Door | 255.00 |
| OPTION-905-5000- | Non skid coating on tongue and all step on areas | 178.50 |
| 900-8900-88 | Extra chipper operators manual (standard version) | 40.80 |
| 900-8901-69 | Extra chipper operators manual (weather proof) | 91.80 |
| OPTION-980-20004 | Wilton 5 1/2" swivel steel vice, w/ mount | 402.90 |
| OPTION-905-5000- | Hydraulic Last Chance Cables | 448.80 |
| OPTION-980-10002 | 2 1/2 pound fire extinguisher with mount | 96.90 |
| 900-8902-75 | Combination English / Canadian French decals (Note: these would be the safety decals only) | 96.90 |
| OPTION-911-5001- | Document Machine Weight | 61.20 |
| 900-8901-65 | Additional Operating & Parts manual (weather proof) | 91.80 |

| Bandit Industries | | |
|--|---|-----------------|
| INTIMIDATOR 19XPC (19" DRUM STYLE) BRUSH BANDIT | | |
| BASE PRICE | | |
| MODEL-19XPC | Intimidator 19XPC - (19" Drum Style) Brush Bandit | 45033.00 |
| STANDARD EQUIPMENT | | |
| STANDARD | Spring loaded slide box type feed system with (2) horizontal feed wheels. Top feed wheel is chain driven along with (1) 63.9 CID motor and is 15 3/4" diameter x 25" wide, bottom feed wheel is driven by (1) 63.9 CID motor and is 10 5/8" diameter x 25" wide | 0.00 |
| STANDARD | Hydraulic lift cylinder (controlled manually) | 0.00 |
| STANDARD | 345 degree HAND crank swivel discharge (height adjustable) with 12" adjustable chip deflector | 0.00 |
| STANDARD | Clean out and inspection door on discharge | 0.00 |
| STANDARD | 37" diameter x 22" wide drum with (4) 5/8" X 5 1/2" X 10" dual edge knives | 0.00 |
| STANDARD | Pressure check kit for Intimidator 15XP Intimidator 18XP - Gauge is NOT | 0.00 |
| STANDARD | Hydraulic flow control for feed rate adjustments | 0.00 |
| STANDARD | 30 gallon steel fuel tank with magnetic drain plug, lockable filler cap, and aluminum sight gauge | 0.00 |
| STANDARD | 12 gallon steel hydraulic tank with magnetic drain plug, lockable filler cap, and aluminum sight gauge | 0.00 |
| STANDARD | 3/16" x 2" x 6" rectangular tubing with a 1/4" x 3" x 6" tubular tongue | 0.00 |
| STANDARD | 12 volt system with rubber mounted LED taillights, 6 prong replaceable coiled power cord & protected heavy-duty wiring with junction box, and LED clearance lights with reflectors. | 0.00 |
| STANDARD | 8,000 pound capacity tongue jack with 15" of travel and foot pad | 0.00 |
| STANDARD | Frame / Fender supports | 0.00 |
| STANDARD | Heavy-duty taillight covers | 0.00 |
| STANDARD | Banded chipper belts | 0.00 |
| STANDARD | Safety control bar controls forward / neutral / reverse | 0.00 |
| STANDARD | Engine disable plug for hood locking pin-preventing engine from operating without pin in place | 0.00 |
| STANDARD | Wooden pusher tool with mount on infeed hopper | 0.00 |
| STANDARD | (2) Last chance safety pull cables | 0.00 |
| STANDARD | Weather resistant manual container | 0.00 |
| STANDARD | Safety DVD, (2) 6" wide x 9" tall Bandit operator's manuals (one paper copy and one waterproof copy tethered to machine) and (1) engine operator's manual | 0.00 |
| STANDARD | Spanish & English combination safety decals | 0.00 |
| STANDARD | Lockable aluminum toolbox | 0.00 |
| PAINT | | |
| 333-32273 | Standard Imron Industrial Urethane Bandit Yellow (For Whole Tree Chippers/Beast please specify Chipper Guard paint color or Bolt on parts color) | 0.00 |
| 333-23662 | Standard Imron Industrial Urethane Alert Orange (For Whole Tree Chippers/Beast please specify Chipper Guard paint color or Bolt on parts color) | 0.00 |

| | | |
|---------------------------|--|-----------------|
| 333-28984 | Standard Imron Industrial Urethane Green (For Whole Tree Chippers/Beast please specify Chipper Guard paint color or Bolt on parts color) | 0.00 |
| 333-67632 | Standard Imron Industrial Urethane White (For Whole Tree Chippers/Beast please specify Chipper Guard paint color or Bolt on parts color) | 0.00 |
| N0001 | Standard Imron Industrial Urethane Black (For Whole Tree Chippers/Beast please specify Chipper Guard paint color or Bolt on parts color) | 0.00 |
| 990-100308 | Special Imron Industrial Paint (please specify paint color and number) (Requires specification) | 438.60 |
| 990-100309 | Special Imron 5000 Paint (please specify paint color and number) (Requires specification) | 963.90 |
| ENGINE | | |
| 990-RC1407-988 | GM 5.7L, 165 horsepower GAS engine without clutch (Includes 3 year / 3,500 hour engine warranty) | 13209.00 |
| 990-RC1437-019 | Caterpillar C4.4, 174 horsepower without clutch - Tier 4 FINAL (Includes 3 year / 3,500 hour engine warranty) | 31339.50 |
| 990-RC1314-895 | Caterpillar C7.1L, 225 horsepower engine with over center style clutch - Tier 4 FINAL (Includes 3 year / 3,500 hour engine warranty) (If Ordered w/Drum Machine, Must Select Long Frame) | 47108.70 |
| 990-RC1330-910 | John Deere 4045HFC09, 173 horsepower engine with NACD Spring Loaded clutch - Tier 4 FINAL (Includes 5 year / 5,000 hour engine warranty) | 34776.90 |
| 990-RC1288-869 | John Deere 6068HFC08, 200 horsepower engine with over center style clutch - Tier 4 FINAL (Includes 5 year / 5,000 hour engine warranty) | 53825.40 |
| ROL SYSTEM OPTIONS | | |
| 911-6000-46 | Murphy PV380 panel with reversing auto feed for GM 165 horsepower gas engines (Includes 1,000 CCA battery with aluminum battery box) - Panel is mounted on engine shroud with no cover | 2499.00 |
| 911-6000-42 | Murphy PV380 panel with reversing auto feed for Cat / Perkins 174 horsepower diesel engines (Includes 1,000 CCA battery with aluminum battery box) | 3136.50 |
| 937-6000-72 | Murphy PV380 panel with reversing auto feed for Cat / Perkins 225 horsepower diesel engines (Includes 1,400 CCA battery with steel battery box) | 3238.50 |
| 911-6000-45 | Murphy PV380 panel with reversing auto feed for John Deere 173 horsepower diesel engines (Includes 1,000 CCA battery with aluminum battery box) | 3060.00 |
| 937-6000-74 | Murphy PV380 panel with reversing auto feed for John Deere 200 horsepower diesel engines (Includes 1,400 CCA battery with steel battery box) | 3060.00 |
| 990-1011-70 | Reversing Auto Feed (not available for new orders, only to be used to quote existing inventory with gas engine) | 2499.00 |
| CLUTCH | | |
| 990-100962 | Standard manual clutch is included with engine | 0.00 |
| 700-1000-13 | NACD over center (double plate clutch) | 1300.50 |
| 700-1000-12 | NACD spring loaded clutch | 1504.50 |
| DRIVE SYSTEM | | |
| 990-1018-11 | Standard drive system for 19XPC | 0.00 |
| OPTION-911-5000- | Drive system & longer frame for higher horsepower engines (also includes 40 gallon fuel tank) (Required on 225 horsepower engines) | 1014.90 |
| INFEED | | |

| | | |
|-------------------------|---|----------------|
| 990-1018-21 | 33 1/2" high x 64" wide tapered infeed hopper with 30" fold down infeed hopper tray, heavy-duty taillight covers, and spring lift assists | 0.00 |
| OPTION-911-5000- | 33 1/2" high x 64" wide tapered heavy-duty infeed with weld on pan and infeed deflectors (Units with 25" wide feed wheels) | 331.50 |
| FEED SYSTEM | | |
| OPTION-911-5001- | Optional hydraulic bump bar for 64" wide infeed tray with WELD on pan. Includes one override mounted on infeed (Specify Radiator Side or Drive Side) (Requires specification) | 2397.00 |
| AXLE | | |
| 990-100468 | Single 12,000 pound Leaf Spring axle with electric brakes | 0.00 |
| 990-1017-78 | Single 12,000 pound Torflex axle with electric brakes | 943.50 |
| OPTION-911-5000- | Tandem 10,000 pound Leaf Spring axles with air brakes | 4845.00 |
| 990-100458 | Tandem 7,000 pound Torflex EZ lube axles with electric brakes (Must select longer frame option under trailer related options when selecting this axle on a 255 & 18XP) | 586.50 |
| 990-100459 | Tandem 8,000 pound Torflex EZ lube axles with electric brakes (Must select longer frame option under trailer related options when selecting this axle on a 255) | 1249.50 |
| TIRES/RIMS | | |
| 990-1011-28 | (2) 235/75R 17.5" tires mounted on 8-bolt heavy-duty gray rims (8,000 pound axles on up) | 0.00 |
| 990-100977 | (2) 235/75R 17.5" tires mounted on 8-bolt aluminum rims (8,000 pound axles on up) | 433.50 |
| OPTION-937-5000- | (4) ST235/80R 16" tires mounted on 8 bolt DUAL rim (Single axle units only)n | 127.50 |
| OPTION-980-5000- | (4) ST235/80R 16" tires mounted on 8-bolt white spoke rim (Tire is approximately 9.43" wide, tire capacity is 3,520 pounds each) (Tandem 7,000 pound axles only)X | 127.50 |
| OPTION-911-5001- | (4) ST235/80R 16" tires mounted on 8-bolt Aluminum rims (Tire is approximately 9.43" wide, tire capacity is 3,520 pounds each) (Tandem 7,000 pound axles only)y | 637.50 |
| 990-101060 | (4) 235/75R 17.5" tires mounted on 8-bolt heavy-duty gray rims (Tandem 8,000 pound axles on up) | 1275.00 |
| 990-1015-70 | (4) 235/75R 17.5" tires mounted on 8-bolt aluminum rims (Tandem 8,000 pound axles on up) | 2014.50 |
| FENDERS | | |
| 990-100415 | Aluminum bolt on fenders (Approximately 1/8" thick) (standard fender) | 0.00 |
| OPTION-980-1002- | 12" HD bolt on steel fenders - single axle units only | 91.80 |
| OPTION-915-5000- | Heavy-duty aluminum bolt on fenders (Approximately 3/16" thick) | 178.50 |
| OPTION-937-5001- | 3/16" heavy-duty aluminum fenders for tandem axles | 188.70 |
| OPTION-911-5000- | 3/16" heavy-duty steel weld on fenders for tandem axles | 331.50 |
| OPTION-937-5000- | Steel weld on fenders for single axle with dual tires | 229.50 |
| HITCH | | |
| 990-100274 | 2 1/2" Wallace Forge pintle hitch | 0.00 |
| 990-100173 | 3" Buyer's Product pintle hitch | 76.50 |
| ADD-ON OPTIONS | | |

| | | |
|-------------------------------|--|----------------|
| Infeed System Options | | |
| OPTION-911-5001- | Palm frond package for feed wheels (18XP / 19XPC) - Includes feed wheel bearing scraper for top and bottom feed wheel, and 30 bottom feed wheel teeth in lieu of 12 | 606.90 |
| OPTION-911-5000- | Double Teeth (Bottom Feed Wheel) - (25" wide feed wheel) | 239.70 |
| OPTION-911-5000- | Radio remote control with tether back-up (Controls: feed forward / reverse, yoke up / down, discharge swivel, discharge flipper up/ down, winch, throttle and engine e-stop) (Must select hydraulic swivel discharge w/ flipper and hydraulic winch options) | 8109.00 |
| OPTION-911-5000- | Radio remote control with tether back-up (Controls: feed forward / reverse, yoke up / down, discharge swivel, discharge flipper up/ down, throttle and engine e-stop) (Must select hydraulic swivel discharge w/ flipper) | 7599.00 |
| OPTION-911-5000- | Radio remote control with tether back-up (Controls: feed forward / reverse, yoke up / down, throttle and engine e-stop) | 7089.00 |
| Infeed Options | | |
| OPTION-911-5000- | Clear Infeed Curtain 64" Infeedk | 229.50 |
| Tire Options | | |
| 911-2001-43 | Bolt on spare tire mount | 142.80 |
| 900-5913-90 | Spare tire mounted on white spoke rim (235/80R 16") | 280.50 |
| 900-5904-76 | Spare tire mounted on heavy-duty gray rim (235/75R 17.5") | 637.50 |
| 900-5908-81 | Spare tire mounted on aluminum rim (235/75R 17.5") | 841.50 |
| 900-5904-64 | Spare tire and rim for single axle with DUAL wheels (235/80R 16") | 357.00 |
| Engine Related Options | | |
| OPTION-905-5001- | Bolt-on shut-off switch for engine shut-down located on both sides of infeed hopper | 535.50 |
| OPTION-915-5000- | Spark arrestor muffler (5.7 gas engines only) | 443.70 |
| OPTION-999-5000- | Fuel Saver (only available on engine with Murphy PV380 controller) | 255.00 |
| Discharge Options | | |
| OPTION-980-5000- | 270 degree hydraulic controlled swivel discharge chute with manual 12" chip deflector (Includes height adjustable discharge) | 867.00 |
| OPTION-980-5000- | 270 degree hydraulic controlled swivel discharge with hydraulic controlled 12" chip deflector (Includes height adjustable discharge) | 1581.00 |
| OPTION-911-5000- | 4" Taller Discharge (Intimidator 19XP Style) (must be selected with Cat or Perkins C7.1 engines and Cummins 130 hp engines) | 147.90 |
| OPTION-937-0501- | Clean out and inspection door on transition | 178.50 |
| Life And Parts Options | | |
| 1590-wk | Intimidator 18XP wear kit (Includes 3 sets of knives, bolts, and nuts/washers, along with 1 anvil with hardware, knife sharpener, and anvil gauge) | 867.00 |
| 990-100190 | Knife saver kit (includes sharpener, file, safety gloves, and carrying case) | 61.20 |
| 900-1904-48 | Additional 4/5VX1320 Polyband banded drum belt | 249.90 |

| | | |
|-----------------------------------|--|----------------|
| 900-1905-76 | Additional 3/5VX1500 Polyband banded drum belt (Note: two required for full set, to be selected on engines above 150 horsepower) | 193.80 |
| 937-1001-72 | Additional Model Intimidator 18XP/19XPC drum anvil | 127.50 |
| 900-9902-27 | Additional dual-edge knife | 81.60 |
| 900-6945-60 | Extra oil, fuel (primary & secondary), and air (primary and secondary) for Caterpillar Tier 4 engines ranging from 147 to 174 horsepower | 255.00 |
| 937-1000-08 | Tool kit to change knives for hydraulic drum chippers | 107.10 |
| 990-100115 | A.R. plate anvil in lieu of standard | 163.20 |
| 900-3950-58 | Additional Hydac hydraulic filter | 51.00 |
| 911-1004-05 | Optional Chip Breaker | 1320.90 |
| Hydraulic Options | | |
| OPTION-980-5000- | Pressure Check Gauge | 93.84 |
| OPTION-980-5000- | Dinamic winch with line docking station with electronic joystick feed assist (Includes 5/16" diameter x 200' Samson Amsteel blue rope with HD thimble installed) (Includes (1) manual rear stabilizer) | 5967.00 |
| OPTION-937-5001- | Dual rear hydraulic stabilizers | 1887.00 |
| and Hydraulic Tank Options | | |
| 990-100669 | 40 gallon steel fuel tank with magnetic drain plug, lockable filler cap, and aluminum sight gauge | 188.70 |
| 990-100124 | Shut- off valve for fuel tank | 96.90 |
| 990-100127 | Gate valve for hydraulic tank | 132.60 |
| OPTION-980-5001- | Lockable padlocks for fuel and hydraulic tanks | 25.50 |
| ailer Related Options | | |
| 990-100082 | (2) Mud Flaps (1/4" x 12" x 18") | 96.90 |
| OPTION-980-5000- | Single rear manual stabilizer | 117.30 |
| OPTION-980-5001- | Dual rear manual stabilizers | 198.90 |
| 990-300062 | 12" longer stationary tongue | 153.00 |
| OPTION-911-5000- | 8,000 pound capacity tongue jack with 2,500 pound HD caster wheel (in lieu of standard jack) | 280.50 |
| OPTION-911-5000- | 8,000 pound capacity tongue jack with 2,500 pound HD caster wheel (includes standard jack) | 357.00 |
| 990-100096 | Hydraulic tongue jack w/ multiple position drop leg | 1402.50 |
| 990-100758 | Telescoping tongue with single 20" adjustment | 459.00 |
| OPTION-980-5000- | Flag holder for Weld-on fenders (includes flags) | 71.40 |
| OPTION-980-10009 | Flag holder for Bolt-on fenders (includes flags) | 107.10 |
| OPTION-905-5000- | Option 7 Prong (Flat/RV Style) to 6 Prong Coiled Cord | 45.90 |
| OPTION-905-5000- | 10,000 pound capacity tongue jack with spring return pad | 127.50 |
| OPTION-911-5001- | 12,000 pound bolt on electric tongue jack (lifting capacity equals 12,000 pound with 24" travel) | 1351.50 |
| OPTION-911-5001- | Longer frame for tandem axle units | 535.50 |
| OPTION-912-1001- | Option 7 to 7 Round Coiled Plug w/7 Female & Boot | 91.80 |
| iscellaneous Options | | |
| OPTION-980-10002 | Aluminum Bolt On Chock Holders (Does not include chocks) | 132.60 |

| | | |
|-------------------------|--|---------------|
| OPTION-980-10002 | Wheel chock holders on fenders (2) - Painted Steel (weld on) (Does not include chocks) | 173.40 |
| OPTION-980-5001 | Rubber Wheel Chocks (2) | 91.80 |
| OPTION-980-5000 | Pole style cone holder (weld on) | 107.10 |
| OPTION-911-2001 | Bolt-on hoop style cone holder | 300.90 |
| 990-100134 | Extra engine operator's manual | 91.80 |
| 990-100128 | Hydraulic Last Chance Cables | 448.80 |
| 990-100136 | 2 1/2 pound fire extinguisher with mount | 96.90 |
| 990-300056 | Non skid coating on tongue and all step on areas | 178.50 |
| OPTION-911-5000 | 4" x 6 1/2" inspection window on belt shield | 127.50 |
| OPTION-980-1002 | "Preco" Model 7620 Amber Strobe Light with guard | 331.50 |
| OPTION-915-5000 | Spring Loaded Tool less Trap Door | 255.00 |
| OPTION-911-5001 | Document Machine Weight | 61.20 |
| OPTION-980-20004 | Wilton 5 1/2" swivel steel vice, w/ mount | 402.90 |
| 900-8902-75 | Combination English / Canadian French decals (Note: these would be the safety decals only) | 96.90 |

| Bandit Industries | | |
|--|---|-----------------|
| INTIMIDATOR 19XPC TRACK (19" DRUM STYLE) BRUSH BANDIT | | |
| BASE PRICE | | |
| MODEL-19XPCTRK | Intimidator 19XPC Track - (19" Drum Style) Brush Bandit | 81549.00 |
| STANDARD EQUIPMENT | | |
| STANDARD | Spring loaded slide box type feed system with (2) horizontal feed wheels. Top feed wheel is chain driven along with (1) 63.9 CID motor and is 15 3/4" diameter x 25" wide, bottom feed wheel is driven by (1) 63.9 CID motor and is 10 5/8" diameter x 25" wide | 0.00 |
| STANDARD | 33 1/2" high x 64" wide tapered infeed hopper with 30" fold down infeed hopper tray, heavy-duty taillight covers, and spring lift assists | 0.00 |
| STANDARD | Hydraulic controlled 270 degree swivel discharge chute with 33" elbow radius | 0.00 |
| STANDARD | Hydraulic controlled swivel discharge with adjustable end chip deflector | 0.00 |
| STANDARD | Clean out and inspection door on discharge | 0.00 |
| STANDARD | 37" diameter x 22" wide drum with (4) 5/8" X 5 1/2" X 10" dual edge knives | 0.00 |
| STANDARD | Pressure check kit for 280 Intimidator 19XP - Gauge is NOT included | 0.00 |
| STANDARD | Stand alone hydraulic oil cooler | 0.00 |
| STANDARD | 50 gallon steel fuel tank with magnetic drain plug, lockable filler caps, and aluminum sight gauge | 0.00 |
| STANDARD | 50 gallon steel hydraulic tank with magnetic drain plug, lockable filler cap, and aluminum sight gauge | 0.00 |
| STANDARD | Gate Valve for Hydraulic Tank | 0.00 |
| STANDARD | Radio remote control with tether back-up (controls following functions: track forward/reverse, track left/right, discharge swivel left/right (n/a on stationary discharge), discharge deflector up/down, yoke up/down, feed forward/reverse, throttle, engine e | 0.00 |
| STANDARD | Lockable aluminum toolbox | 0.00 |
| STANDARD | Safety control bar controls forward / neutral / reverse | 0.00 |
| STANDARD | Engine disable plug for hood locking pin-preventing engine from operating without pin in place | 0.00 |
| STANDARD | Wooden pusher tool with mount on infeed hopper | 0.00 |
| STANDARD | (2) Last chance safety pull cables | 0.00 |
| STANDARD | Weather resistant manual container | 0.00 |
| STANDARD | Safety DVD, (2) 6" wide x 9" tall Bandit operator's manuals (one paper copy and one waterproof copy tethered to machine) and (1) engine operator's manual | 0.00 |
| STANDARD | Spanish & English combination safety decals | 0.00 |
| STANDARD | Banded chipper belts | 0.00 |
| STANDARD | Yoke lift cylinder (controlled by radio remote) | 0.00 |
| PAINT | | |
| 333-32273 | Standard Imron Industrial Urethane Bandit Yellow (For Whole Tree Chippers/Beast please specify Chipper Guard paint color or Bolt on parts color) | 0.00 |
| 333-23662 | Standard Imron Industrial Urethane Alert Orange (For Whole Tree Chippers/Beast please specify Chipper Guard paint color or Bolt on parts color) | 0.00 |

| | | |
|-------------------------------------|--|-----------------|
| 333-28982 | Standard Imron Industrial Urethane Cat. Yellow (For Whole Tree Chippers/Beast please specify Chipper Guard paint color or Bolt on parts color) | 0.00 |
| 333-28984 | Standard Imron Industrial Urethane Green (For Whole Tree Chippers/Beast please specify Chipper Guard paint color or Bolt on parts color) | 0.00 |
| 333-67632 | Standard Imron Industrial Urethane White (For Whole Tree Chippers/Beast please specify Chipper Guard paint color or Bolt on parts color) | 0.00 |
| N0001 | Standard Imron Industrial Urethane Black (For Whole Tree Chippers/Beast please specify Chipper Guard paint color or Bolt on parts color) | 0.00 |
| 990-100312 | Special Imron Industrial Paint (please specify paint color and number) (Requires specification) | 504.90 |
| 990-100313 | Special Imron 5000 Paint (please specify paint color and number) (Requires specification) | 1096.50 |
| ENGINE | | |
| 990-RC1437-019 | Caterpillar C4.4, 174 horsepower without clutch - Tier 4 FINAL (Includes 3 year / 3,500 hour engine warranty) | 31339.50 |
| 990-RC1383-964 | Caterpillar C7.1L, 225 horsepower engine without clutch - Tier 4 FINAL (includes 3 year / 3,500 hour engine warranty) | 45996.90 |
| 990-RC1549-131 | John Deere 4045HFC09, 173 horsepower engine without clutch - Tier 4 FINAL (Includes 5 year / 5,000 hour engine warranty) | 33915.00 |
| ROL SYSTEM OPTIONS | | |
| 911-6000-25 | Murphy PV380 panel with reversing auto feed for Cat 174 horsepower diesel engines (Includes 1,000 CCA battery with aluminum battery box) - TRACK UNITS ONLY | 4003.50 |
| 937-6000-27 | Murphy PV380 panel with reversing auto feed for Cat 225 horsepower diesel engines (Includes 1,000 CCA battery with aluminum battery box) - TRACK UNITS ONLY | 4156.50 |
| 911-6000-09 | Murphy PV380 panel with reversing auto feed for John Deere 173 horsepower diesel engines (Includes 1,000 CCA battery with aluminum battery box) - TRACK UNITS ONLY | 4131.00 |
| CLUTCH | | |
| OPTION-911-5001- | 211 WPT double plate clutch with high drives (Must be selected on track or loader units) | 11449.50 |
| TRACK | | |
| 990-1015-39 | Caterpillar 305CR (400MM) rubber track undercarriage | 0.00 |
| 990-1011-84 | Caterpillar 305CR (400MM) steel track undercarriage | 2805.00 |
| INFEED | | |
| OPTION-911-5000- | 33 1/2" high x 64" wide tapered heavy-duty infeed with weld on pan and infeed deflectors (Units with 25" wide feed wheels) | 331.50 |
| ADD-ON OPTIONS | | |
| Track Options | | |
| 990-1015-40 | Caterpillar 308C steel track system (Two speed, triple grouser, 450MM or 17.71" wide) | 15294.90 |
| Feed System Options | | |
| OPTION-911-5000- | Double Teeth (Bottom Feed Wheel) - (25" wide feed wheel) | 239.70 |
| Feed and Battery Box Options | | |

| | | |
|-----------------------------------|---|----------------|
| OPTION-905-8000- | Battery Disconnect Switch | 239.70 |
| Engine Related Options | | |
| OPTION-905-5001- | Bolt-on shut-off switch for engine shut-down located on both sides of infeed hopper | 535.50 |
| OPTION-999-5000- | Fuel Saver (only available on engine with Murphy PV380 controller) | 255.00 |
| Discharge Options | | |
| OPTION-249-5000- | Over the top discharge | 7905.00 |
| OPTION-937-0501- | Clean out and inspection door on transition | 178.50 |
| Life And Parts Options | | |
| 900-9902-27 | Additional dual-edge knife | 81.60 |
| 990-100190 | Knife saver kit (includes sharpener, file, safety gloves, and carrying case) | 61.20 |
| 900-9916-36 | Tool kit for Handfed Chippers Includes: - Screwdriver set (4 pc) - Â€ Drive Torque wrench (25-250 ft) - Â€ Drive Socket set w/Ratchet (18 pc) - Crescent wrench - Open end wrench set (14 pc) - Balldriver tool set (13 pc) - Â€ Drive slotte e | 484.50 |
| 900-6945-62 | Extra set of oil, air, and fuel filters for Caterpillar and Perkins 225 and 275 horsepower engines | 219.30 |
| 500-0000-31 | PSO Kit, Model 19XP,19XPC &19XPC TRACK Wear Parts | 1045.50 |
| Hydraulic Options | | |
| 990-100750 | Hydraulic flow control for feed wheel rate adjustment (note: this option is standard on all track machines with the Bandit control panel) (for units with | 290.70 |
| OPTION-980-5000- | Pressure Check Gauge | 93.84 |
| OPTION-980-5001- | Dinamic winch with line docking station and feed assist controlled via remote (Includes 5/16" diameter x 200' Samson Amsteel blue rope with HD thimble installed) | 4590.00 |
| 900-3932-95 | P-HRF41F10QGL25P9E91 filter return head/mount | 632.40 |
| 900-3985-28 | Filter, High Pressure WPF-3-10QE-V-M2-K-S16-1 | 775.20 |
| And Hydraulic Tank Options | | |
| 990-100124 | Shut- off valve for fuel tank | 96.90 |
| OPTION-980-5001- | Lockable padlocks for fuel and hydraulic tanks | 25.50 |
| Miscellaneous Options | | |
| 990-100134 | Extra engine operator's manual | 91.80 |
| 990-100136 | 2 1/2 pound fire extinguisher with mount | 96.90 |

| | | |
|-------------------------|--|---------------|
| 990-100128 | Hydraulic Last Chance Cables | 448.80 |
| OPTION-937-5001- | Grease gun (10,000 PSI) | 91.80 |
| OPTION-915-5000- | Dual Wig Wag LED Strobe Lights | 535.50 |
| OPTION-980-5000- | Pole style cone holder (weld on) | 107.10 |
| OPTION-980-5000- | Pole style cone holder (bolt-on) | 234.60 |
| OPTION-911-2001- | Bolt-on hoop style cone holder | 300.90 |
| 911-2001-81 | Bolt-on Double Cone Holder | 357.00 |
| OPTION-905-5000- | Weld on hoop style cone holder (Not available on the standard 35" wide hopper) | 127.50 |
| OPTION-911-5001- | Document Machine Weight | 61.20 |
| OPTION-911-5000- | 4" x 6 1/2" inspection window on belt shield | 127.50 |
| 900-8902-75 | Combination English / Canadian French decals (Note: these would be the safety decals only) | 96.90 |

| | | |
|---|---|-----------------|
| Bandit Industries | | |
| INTIMIDATOR 19XP TRACK (19" DRUM STYLE) BRUSH BANDIT | | |
| BASE PRICE | | |
| MODEL-19XPTRK | Intimidator 19XP Track - (19" Drum Style) Brush Bandit | 80529.00 |
| STANDARD EQUIPMENT | | |
| STANDARD | Spring loaded slide box type feed system with (2) horizontal feed wheels 10 5/8" diameter x 20" wide | 0.00 |
| STANDARD | Hydraulic lift cylinder (controlled manually) | 0.00 |
| STANDARD | 41" high x 64" wide tapered infeed hopper with 30" fold down infeed hopper tray, heavy-duty taillight covers, and spring lift assists | 0.00 |
| STANDARD | Hydraulic controlled 270 degree swivel discharge chute with 33" elbow radius | 0.00 |
| STANDARD | Hydraulic controlled swivel discharge with adjustable end chip deflector | 0.00 |
| STANDARD | Clean out and inspection door on discharge | 0.00 |
| STANDARD | 37" diameter x 22" wide drum with (4) 5/8" X 5 1/2" X 10" dual edge knives | 0.00 |
| STANDARD | 50 gallon steel fuel tank with magnetic drain plug, lockable filler caps, and aluminum sight gauge | 0.00 |
| STANDARD | 50 gallon steel hydraulic tank with magnetic drain plug, lockable filler cap, and aluminum sight gauge | 0.00 |
| STANDARD | Gate Valve for Hydraulic Tank | 0.00 |
| STANDARD | Banded chipper belts | 0.00 |
| STANDARD | Safety control bar controls forward / neutral / reverse | 0.00 |
| STANDARD | Engine disable plug for hood locking pin-preventing engine from operating without pin in place | 0.00 |
| STANDARD | Wooden pusher tool with mount on infeed hopper | 0.00 |
| STANDARD | (2) Last chance safety pull cables | 0.00 |
| STANDARD | Weather resistant manual container | 0.00 |
| STANDARD | Safety DVD, (2) 6" wide x 9" tall Bandit operator's manuals (one paper copy and one waterproof copy tethered to machine) and (1) engine operator's manual | 0.00 |
| STANDARD | Spanish & English combination safety decals | 0.00 |
| STANDARD | Lockable aluminum toolbox | 0.00 |
| PAINT | | |
| 333-32273 | Standard Imron Industrial Urethane Bandit Yellow (For Whole Tree Chippers/Beast please specify Chipper Guard paint color or Bolt on parts color) | 0.00 |
| 333-28984 | Standard Imron Industrial Urethane Green (For Whole Tree Chippers/Beast please specify Chipper Guard paint color or Bolt on parts color) | 0.00 |
| 990-100308 | Special Imron Industrial Paint (please specify paint color and number) | 438.60 |
| 990-100309 | Special Imron 5000 Paint (please specify paint color and number) | 963.90 |
| ENGINE | | |
| 990-RC1383-964 | Caterpillar C7.1L, 225 horsepower engine without clutch - Tier 4 FINAL (includes 3 year / 3,500 hour engine warranty) | 45996.90 |
| CONTROL SYSTEM OPTIONS | | |
| 937-6000-72 | Murphy PV380 panel with reversing auto feed for Cat / Perkins 225 horsepower diesel engines (Includes 1,400 CCA battery with steel battery box) | 3238.50 |
| CLUTCH | | |

| | | |
|--|--|-----------------|
| OPTION-911-5001- | 211 WPT double plate clutch with high drives (Must be selected on track or loader units) | 11449.50 |
| INFEED | | |
| OPTION-937-5001- | 41" high x 64" wide tapered heavy-duty infeed with weld on pan and infeed deflectors | 331.50 |
| OPTION-955-5000- | 33 1/2" high x 64" wide tapered heavy-duty infeed with weld on pan and infeed deflectors | 331.50 |
| FEED SYSTEM | | |
| 990-100402 | Super sized spring loaded slide box feed system with (2) horizontal feed wheels 10 5/8" diameter x 32" wide. (Note: machine will not weigh under 10,000 pounds with this option) | 2779.50 |
| ADD-ON OPTIONS | | |
| Infeed Options | | |
| OPTION-911-5000- | Clear Infeed Curtain â€" 64â€ Infeedf | 229.50 |
| Engine Related Options | | |
| OPTION-905-5001- | Bolt-on shut-off switch for engine shut-down located on both sides of infeed hopper | 535.50 |
| Discharge Options | | |
| OPTION-937-5000- | Special over the top discharge (Folds back hydraulically for transport. Also includes hydraulic swivel and flipper) | 11985.00 |
| OPTION-937-0501- | Clean out and inspection door on transition | 178.50 |
| Knife And Parts Options | | |
| 900-9902-27 | Additional dual edge bolt-on knife (5/8" x 5 1/2" x 10") | 81.60 |
| OPTION-626-5000- | Knife saver kit (includes sharpener, file, safety gloves, and carrying case) | 61.20 |
| 911-1004-05 | Optional Chip Breaker | 1320.90 |
| Fuel And Hydraulic Tank Options | | |
| 990-100124 | Shut- off valve for fuel tank | 96.90 |
| OPTION-980-5001- | Lockable padlocks for fuel and hydraulic tanks | 25.50 |
| Miscellaneous Options | | |
| OPTION-911-5001- | Document Machine Weight | 61.20 |
| OPTION-911-5000- | 4" x 6 1/2" inspection window on belt shield | 127.50 |

| Bandit Industries | | |
|---|---|-----------------|
| INTIMIDATOR 21XP (21" DRUM STYLE) BRUSH BANDIT | | |
| BASE PRICE | | |
| MODEL-21XP | Intimidator 21XP - (21" Drum Style) Brush Bandit | 62883.00 |
| STANDARD EQUIPMENT | | |
| STANDARD | Spring loaded slide box type feed system with (2) horizontal feed wheels. Top feed wheel is chain driven and is 15 3/4" diameter x 32" wide, bottom feed wheel is driven by (1) 63.9 CID motor and is 10 5/8" diameter x 32" wide | 0.00 |
| STANDARD | Hydraulic lift cylinder (controlled manually) | 0.00 |
| STANDARD | Hydraulic controlled swivel discharge with adjustable end chip deflector | 0.00 |
| STANDARD | Clean out and inspection door on discharge | 0.00 |
| STANDARD | 37" Diameter x 24" wide drum with (4) 5/8" X 5 1/2" X 12 1/8" dual edge bolt-on knives | 0.00 |
| STANDARD | Pressure kit for 280HD 1890HD Intimidator 12XP - Gauge is NOT included | 0.00 |
| STANDARD | 30 gallon steel hydraulic tank with magnetic drain plug, lockable filler cap, and aluminum sight gauge | 0.00 |
| STANDARD | 60 gallon steel fuel tank with magnetic drain plug, lockable filler cap, and aluminum sight gauge | 0.00 |
| STANDARD | 6" tubular steel frame with 3/8" x 3" x 6" tubular steel tongue | 0.00 |
| STANDARD | 8,000 pound capacity tongue jack with 15" of travel and foot pad | 0.00 |
| STANDARD | Frame / Fender supports | 0.00 |
| STANDARD | Banded chipper belts | 0.00 |
| STANDARD | Safety control bar controls forward / neutral / reverse | 0.00 |
| STANDARD | Engine disable plug for hood locking pin-preventing engine from operating without pin in place | 0.00 |
| STANDARD | Wooden pusher tool with mount on infeed hopper | 0.00 |
| STANDARD | (2) Last chance safety pull cables | 0.00 |
| STANDARD | Weather resistant manual container | 0.00 |
| STANDARD | Safety DVD, (2) 6" wide x 9" tall Bandit operator's manuals (one paper copy and one waterproof copy tethered to machine) and (1) engine operator's manual | 0.00 |
| STANDARD | Lockable aluminum toolbox | 0.00 |
| STANDARD | Spanish & English combination safety decals | 0.00 |
| PAINT | | |
| 333-32273 | Standard Imron Industrial Urethane Bandit Yellow (For Whole Tree Chippers/Beast please specify Chipper Guard paint color or Bolt on parts color) | 0.00 |
| 333-67632 | Standard Imron Industrial Urethane White (For Whole Tree Chippers/Beast please specify Chipper Guard paint color or Bolt on parts color) | 0.00 |
| 333-23662 | Standard Imron Industrial Urethane Alert Orange (For Whole Tree Chippers/Beast please specify Chipper Guard paint color or Bolt on parts color) | 0.00 |
| 333-28982 | Standard Imron Industrial Urethane Cat. Yellow (For Whole Tree Chippers/Beast please specify Chipper Guard paint color or Bolt on parts color) | 0.00 |
| 333-28984 | Standard Imron Industrial Urethane Green (For Whole Tree Chippers/Beast please specify Chipper Guard paint color or Bolt on parts color) | 0.00 |

| | | |
|-------------------------|--|-----------------|
| N0001 | Standard Imron Industrial Urethane Black (For Whole Tree Chippers/Beast please specify Chipper Guard paint color or Bolt on parts color) | 0.00 |
| 990-100312 | Special Imron Industrial Paint (please specify paint color and number) (Requires specification) | 504.90 |
| 990-100313 | Special Imron 5000 Paint (please specify paint color and number) (Requires specification) | 1096.50 |
| ENGINE | | |
| 990-RC1376-957 | Caterpillar C7.1L, 275 horsepower engine without clutch - Tier 4 FINAL (Includes 3 year / 3,500 engine warranty) (Must select offset bearing pad under add on engine options for track or loader units only) | 47685.00 |
| 990-RC1386-967 | Caterpillar C7.1L, 321 horsepower engine without clutch - Tier 4 FINAL (Includes 2 position reversing fan and 2 year / 2,000 hour engine warranty) (Must select offset bearing pad under add on engine options for track or loader units only) | 70329.00 |
| 990-RC1315-896 | Perkins 1206F, 275 horsepower engine with Twin Disc triple plate clutch - Tier 4 FINAL (Includes 3 year / 3,500 engine warranty) (Only 1 engine available for new orders) | 48424.50 |
| 990-RC1471-053 | John Deere 6068HFC09, 300 horsepower engine without clutch - Tier 4 FINAL (Includes 5 year / 5,000 hour engine warranty) (Must select offset bearing pad under add on engine options for track or loader units only) | 60945.00 |
| 990-RC1301-882 | John Deere 6090HFC09, 350 horsepower engine without clutch - Tier 4 FINAL (Includes 5 year / 5,000 hour engine warranty) (Must select offset bearing pad under add on engine options for track or loader units only) | 78667.50 |
| 990-RC1342-922 | Volvo TAD870VE, 315 horsepower engine with SP314 Twin Disc clutch - Tier 4 FINAL (Includes 2 year / 3,000 hour engine warranty) | 74954.70 |
| CLUTCH | | |
| 990-100962 | Standard manual clutch is included with engine | 0.00 |
| 700-1000-14 | NACD over center (Triple plate clutch) | 2422.50 |
| 937-1016-27 | NACD 14T over center clutch for Cummins engine | 3009.00 |
| 937-1016-59 | NACD 14T over center clutch for John Deere engine | 3009.00 |
| OPTION-911-5001- | 211 WPT double plate clutch with high drives (Must be selected on track or loader units) | 11449.50 |
| OPTION-937-5002- | 311 WPT triple plate clutch with high drives (Must be selected on track or loader units) (275 horsepower) | 12234.90 |
| OPTION-937-5001- | 314 WPT triple plate clutch with high drives (Must be selected on track or loader units) (300 horsepower on up) | 18181.50 |
| DRIVE SYSTEM | | |
| OPTION-937-5001- | Drive system for engines up to 275 horsepower | 1045.50 |
| OPTION-937-5001- | Drive system for engines 300 horsepower and above | 3085.50 |
| INFEED | | |
| 990-1018-22 | 41" high x 64" wide tapered infeed hopper with 30" fold down infeed hopper tray, heavy-duty taillight covers, and spring lift assists | 0.00 |
| OPTION-937-5001- | 41" high x 64" wide tapered heavy-duty infeed with weld on pan and infeed deflectors (to be selected with 32" wide feed wheels only) | 331.50 |
| FEED SYSTEM | | |

| | | |
|------------------------------|---|-----------------|
| 990-100763 | Model 75 back hoe loader with swing-out operator's console, joystick controls, 60 gallon fuel and hydraulic tanks, and model 1850 tapered infeed hopper with 30" weld on tray. (Must select tandem 10,000 pound axle and (4) 235/75R 17.5" tire options.) | 32124.90 |
| 990-1015-83 | Model 75 back hoe loader controlled via wireless radio remote with tether back up. | 35694.90 |
| OPTION-937-5001- | Kesla 500 Series Loader controlled via radio remote control (price of remote is included with this option). Also includes dual rear hydraulic stabilizers on towable units. | 66810.00 |
| OPTION-911-5001- | Optional hydraulic bump bar for 64" wide infeed tray with WELD on pan. Includes one override mounted on infeed (Specify Radiator Side or Drive Side) (Requires specification) | 2397.00 |
| AXLE | | |
| 990-100455 | Tandem 7000 pound Torflex EZ lube axles with electric brakes | 0.00 |
| OPTION-937-5000- | Tandem 8,000 pound Torflex axles with electric brakes | 1887.00 |
| OPTION-937-5000- | Tandem 10,000 pound Torflex axles with electric brakes | 3315.00 |
| OPTION-937-5000- | Tandem 10,000 pound Spring axles with air brakes | 7293.00 |
| OPTION-937-5000- | Tandem 12,000 pound Leaf Spring axles with electric brake | 4335.00 |
| TIRES/RIMS | | |
| 990-1017-65 | (4) ST235/80R 16" tires mounted on 8-bolt white spoke rims (Tire is approximately 9.43" wide, tire capacity is 3,520 pounds each) (Tandem 7,000 | 0.00 |
| OPTION-910-5000- | (4) ST235/80R 16" tires mounted on 8-bolt Aluminum rims (Tire is approximately 9.43" wide, tire capacity is 3,520 pounds each) (Tandem 7,000 pound axles only) | 637.50 |
| OPTION-937-5000- | (4) 235/75R 17.5" Tires Mounted on 8 Bolt HD gray rims (Tandem 8,000 pound axles on up) | 1402.50 |
| OPTION-937-5000- | (4) 235/75R 17.5" Tires mounted on 8-Bolt aluminum rim (Tandem 8,000 pound axles on up) | 2244.00 |
| FENDERS | | |
| 990-100425 | 12" wide steel weld on tandem axle fenders for Tandem 7k axles | 0.00 |
| OPTION-937-5001- | 14" wide steel weld on tandem axle fenders for Tandem 8k axles | 153.00 |
| OPTION-937-5001- | 16" wide steel weld on tandem axle fenders for Tandem 10k & 12k axles | 178.50 |
| OPTION-937-5000- | Aluminum bolt on tandem axle fenders | 382.50 |
| HITCH | | |
| 990-100274 | 2 1/2" Wallace Forge pintle hitch | 0.00 |
| OPTION-980-5000- | 3" Buyer's Product pintle hitch | 76.50 |
| OPTION-980-5000- | 3" pintle hitch with Model 20 actuator for hydraulic brake axles | 459.00 |
| ADD-ON OPTIONS | | |
| Engine Options | | |
| OPTION-920-1000- | Offset bearing pad (Only to be used as an option when an engine calls for it) | 2646.90 |
| Infeed System Options | | |

| | | |
|----------------------------------|--|-----------------|
| OPTION-911-5000- | Radio remote control with tether back-up (Controls: feed forward / reverse, yoke up / down, discharge swivel, discharge flipper up/ down, winch, throttle and engine e-stop) (Must select hydraulic swivel discharge w/ flipper and hydraulic winch options) | 8109.00 |
| OPTION-911-5000- | Radio remote control with tether back-up (Controls: feed forward / reverse, yoke up / down, discharge swivel, discharge flipper up/ down, throttle and engine e-stop) (Must select hydraulic swivel discharge w/ flipper) | 7599.00 |
| OPTION-911-5000- | Radio remote control with tether back-up (Controls: feed forward / reverse, yoke up / down, throttle and engine e-stop) | 7089.00 |
| / and Battery Box Options | | |
| OPTION-905-8000- | Battery Disconnect Switch | 239.70 |
| Infeed Options | | |
| OPTION-911-5000- | Clear Infeed Curtain â€“ 64â€ Infeedk | 229.50 |
| Tire Options | | |
| 911-2001-43 | Bolt on spare tire mount | 142.80 |
| 900-5904-76 | Spare tire mounted on heavy-duty gray rim (235/75R 17.5") | 637.50 |
| OPTION-980-0510- | Weld on spare tire mount (8 bolt rim) | 142.80 |
| 900-5908-81 | Spare tire mounted on aluminum rim (235/75R 17.5") | 841.50 |
| 900-5913-90 | Spare tire mounted on white spoke rim (235/80R 16") | 280.50 |
| 900-5913-94 | Spare tire mounted on aluminum rim (235/80R 16") | 382.50 |
| Engine Related Options | | |
| 990-100031 | Reversing Auto Feed with digital tach/hour meter (Units with heavy-duty or super-sized feed system) (Only to be selected Tier 3 engines) | 1810.50 |
| OPTION-905-5001- | Bolt-on shut-off switch for engine shut-down located on both sides of infeed hopper | 535.50 |
| OPTION-999-5000- | Fuel Saver (only available on engine with Murphy PV380 controller) | 255.00 |
| Discharge Options | | |
| OPTION-937-5000- | Special over the top discharge (Folds back hydraulically for transport. Also includes hydraulic swivel and flipper) | 11985.00 |
| 920-1000-30 | Stationary discharge system with up & down (50 Degrees) and side to side (50 Degrees) chip deflector, hydraulically operated. Also includes (1) bottom clean-out inspection door and replaceable back. | 4335.00 |
| OPTION-937-0501- | Clean out and inspection door on transition | 178.50 |
| Life And Parts Options | | |
| OPTION-937-5002- | Replaceable Holders With Bolt-On Dual Edge Knives | 1479.00 |
| OPTION-937-5000- | Replaceable holders with Babbitted knives | 2244.00 |
| OPTION-937-5001- | Replaceable holders with Babbitted knives and counter knives | 2805.00 |
| 900-9904-38 | Additional dual-edge knife | 86.70 |
| OPTION-626-5000- | Knife saver kit (includes sharpener, file, safety gloves, and carrying case) | 61.20 |
| OPTION-937-5001- | A.R. plate anvil in lieu of standard | 163.20 |
| OPTION-937-5001- | Chip Breaker (3/8â€ Belly Band)n | 1530.00 |

| | | |
|----------------------------------|---|----------------|
| OPTION-626-5000- | Tool kit for Handfed Chippers Includes: - Screwdriver set (4 pc) - Â€ Drive Torque wrench (25-250 ft) - Â€ Drive Socket set w/Ratchet (18 pc) - Crescent wrench - Open end wrench set (14 pc) - Balldriver tool set (13 pc) - Â€ Drive slott□□□ | 484.50 |
| 990-100112 | Debris resistant bearing package in lieu of standard | 198.90 |
| 1990-wk | Intimidator 21XP wear kit (Includes 3 sets of knives, bolts, and nuts/washers, along with 1 anvil with hardware, knife sharpener, and anvil gauge) | 1173.00 |
| 900-6945-62 | Extra set of oil, air, and fuel filters for Caterpillar and Perkins 225 and 275 horsepower engines | 219.30 |
| 900-3950-58 | Additional Hydac hydraulic filter | 51.00 |
| Hydraulic Options | | |
| OPTION-980-5000- | Dynamic winch with line docking station with electronic joystick feed assist (Includes 5/16" diameter x 200' Samson Amsteel blue rope with HD thimble installed) (Includes (1) manual rear stabilizer) | 5967.00 |
| OPTION-937-5001- | Dual rear hydraulic stabilizers | 1887.00 |
| OPTION-980-5000- | Pressure Check Gauge | 93.84 |
| OPTION-937-5001- | Stand alone (12 volt) hydraulic oil cooler | 2550.00 |
| OPTION-937-5001- | Stand alone (24 volt) hydraulic oil cooler | 2805.00 |
| nd Hydraulic Tank Options | | |
| 990-100162 | Electric fuel tank sight gauge mounted on instrument panel | 300.90 |
| OPTION-980-10009 | Shut- off valve for fuel tank | 96.90 |
| OPTION-980-5001- | Lockable padlocks for fuel and hydraulic tanks | 25.50 |
| ailer Related Options | | |
| OPTION-980-10009 | Flag holder for Bolt-on fenders (includes flags) | 107.10 |
| OPTION-980-5000- | Flag holder for Weld-on fenders (includes flags) | 71.40 |
| OPTION-980-5000- | Single rear manual stabilizer | 117.30 |
| OPTION-980-5001- | Dual rear manual stabilizers | 198.90 |
| OPTION-905-5000- | Option 7 Prong (Flat/RV Style) to 6 Prong Coiled Cord | 45.90 |
| OPTION-905-5000- | 10,000 pound capacity tongue jack with spring return pad | 127.50 |
| OPTION-955-5000- | Hydraulic tongue jack with multiple position drop leg | 1402.50 |
| OPTION-912-1001- | Option 7 to 7 Round Coiled Plug w/7 Female & Boot | 91.80 |

| | | |
|------------------------------|--|----------------|
| OPTION-905-5000- | (2) Mud Flaps (1/4" x 12" x 18") | 96.90 |
| OPTION-937-5000- | Grapple barrel mounted on tongue | 1300.50 |
| OPTION-937-5000- | 12" longer stationary tongue | 153.00 |
| Iscellaneous Options | | |
| OPTION-980-5001- | Rubber Wheel Chocks (2) | 91.80 |
| OPTION-980-10002- | Aluminum Bolt On Chock Holders (Does not include chocks) | 132.60 |
| OPTION-980-10002- | Wheel chock holders on fenders (2) - Painted Steel (weld on) (Does not include chocks) | 173.40 |
| OPTION-911-5000- | 4" x 6 1/2" inspection window on belt shield | 127.50 |
| OPTION-980-5000- | Pole style cone holder (weld on) | 107.10 |
| OPTION-905-5000- | Weld on hoop style cone holder (Not available on the standard 35" wide hopper) | 127.50 |
| OPTION-911-2001- | Bolt-on hoop style cone holder | 300.90 |
| 900-8901-65 | Additional Operating & Parts manual (weather proof) | 91.80 |
| 911-2001-81 | Bolt-on Double Cone Holder | 357.00 |
| OPTION-937-5001- | Grease gun (10,000 PSI) | 91.80 |
| OPTION-915-5000- | Dual Wig Wag LED Strobe Lights | 535.50 |
| OPTION-980-1002- | "Preco" Model 7620 Amber Strobe Light with guard | 331.50 |
| 900-8900-88 | Extra chipper operators manual (standard version) | 40.80 |
| 900-8901-69 | Extra chipper operators manual (weather proof) | 91.80 |
| OPTION-980-20004- | Wilton 5 1/2" swivel steel vice, w/ mount | 402.90 |
| OPTION-905-5000- | Hydraulic Last Chance Cables | 448.80 |
| OPTION-980-10002- | 2 1/2 pound fire extinguisher with mount | 96.90 |
| 900-8902-75 | Combination English / Canadian French decals (Note: these would be the safety decals only) | 96.90 |
| OPTION-905-5000- | Non skid coating on tongue and all step on areas | 178.50 |
| OPTION-911-5001- | Document Machine Weight | 61.20 |

| Bandit Industries | | |
|---|---|------------------|
| INTIMIDATOR 21XP TRACK (21" DRUM STYLE) BRUSH BANDIT | | |
| BASE PRICE | | |
| MODEL-21XPTRK | Intimidator 21XP Track - (21" Drum Style) Brush Bandit | 110313.00 |
| STANDARD EQUIPMENT | | |
| STANDARD | Spring loaded slide box type feed system with (2) horizontal feed wheels. Top feed wheel is chain driven and is 15 3/4" diameter x 32" wide, bottom feed wheel is driven by (1) 63.9 CID motor and is 10 5/8" diameter x 32" wide | 0.00 |
| STANDARD | Hydraulic lift cylinder (controlled manually) | 0.00 |
| STANDARD | 41" high x 64" wide tapered infeed hopper with 30" fold down infeed hopper tray, heavy-duty taillight covers, and spring lift assists | 0.00 |
| STANDARD | Hydraulic controlled 270 degree swivel discharge chute with 33" elbow radius | 0.00 |
| STANDARD | Hydraulic controlled swivel discharge with adjustable end chip deflector | 0.00 |
| STANDARD | Clean out and inspection door on discharge | 0.00 |
| STANDARD | 37" Diameter x 24" wide drum with (4) 5/8" X 5 1/2" X 12 1/8" dual edge bolt-on knives | 0.00 |
| STANDARD | Hydraulic pressure check kit (Gauge is included) | 0.00 |
| STANDARD | Stand alone hydraulic oil cooler | 0.00 |
| STANDARD | 50 gallon steel fuel tank with magnetic drain plug, lockable filler caps, and aluminum sight gauge | 0.00 |
| STANDARD | 50 gallon steel hydraulic tank with magnetic drain plug, lockable filler cap, and aluminum sight gauge | 0.00 |
| STANDARD | Radio remote control with tether back-up (controls following functions: track forward/reverse, track left/right, discharge swivel left/right (n/a on stationary discharge), discharge deflector up/down, yoke up/down, feed forward/reverse, throttle, engine e | 0.00 |
| STANDARD | Yoke lift cylinder (controlled by radio remote) | 0.00 |
| STANDARD | Lockable aluminum toolbox | 0.00 |
| STANDARD | Safety control bar controls forward / neutral / reverse | 0.00 |
| STANDARD | Engine disable plug for hood locking pin-preventing engine from operating without pin in place | 0.00 |
| STANDARD | Wooden pusher tool with mount on infeed hopper | 0.00 |
| STANDARD | (2) Last chance safety pull cables | 0.00 |
| STANDARD | Weather resistant manual container | 0.00 |
| STANDARD | Safety DVD, (2) 6" wide x 9" tall Bandit operator's manuals (one paper copy and one waterproof copy tethered to machine) and (1) engine operator's manual | 0.00 |
| STANDARD | Spanish & English combination safety decals | 0.00 |
| STANDARD | Banded chipper belts | 0.00 |
| PAINT | | |
| 333-32273 | Standard Imron Industrial Urethane Bandit Yellow (For Whole Tree Chippers/Beast please specify Chipper Guard paint color or Bolt on parts color) | 0.00 |
| 333-23662 | Standard Imron Industrial Urethane Alert Orange (For Whole Tree Chippers/Beast please specify Chipper Guard paint color or Bolt on parts color) | 0.00 |

| | | |
|---------------------------|--|-----------------|
| 333-28982 | Standard Imron Industrial Urethane Cat. Yellow (For Whole Tree Chippers/Beast please specify Chipper Guard paint color or Bolt on parts color) | 0.00 |
| 333-28984 | Standard Imron Industrial Urethane Green (For Whole Tree Chippers/Beast please specify Chipper Guard paint color or Bolt on parts color) | 0.00 |
| 333-67632 | Standard Imron Industrial Urethane White (For Whole Tree Chippers/Beast please specify Chipper Guard paint color or Bolt on parts color) | 0.00 |
| N0001 | Standard Imron Industrial Urethane Black (For Whole Tree Chippers/Beast please specify Chipper Guard paint color or Bolt on parts color) | 0.00 |
| 990-100312 | Special Imron Industrial Paint (please specify paint color and number) (Requires specification) | 504.90 |
| 990-100313 | Special Imron 5000 Paint (please specify paint color and number) (Requires specification) | 1096.50 |
| ENGINE | | |
| 990-RC1342-922 | Volvo TAD870VE, 315 horsepower engine with SP314 Twin Disc clutch - Tier 4 FINAL (Includes 2 year / 3,000 hour engine warranty) | 74954.70 |
| 990-RC1376-957 | Caterpillar C7.1L, 275 horsepower engine without clutch - Tier 4 FINAL (Includes 3 year / 3,500 engine warranty) (Must select offset bearing pad under add on engine options for track or loader units only) | 47685.00 |
| 990-RC1386-967 | Caterpillar C7.1L, 321 horsepower engine without clutch - Tier 4 FINAL (Includes 2 position reversing fan and 2 year / 2,000 hour engine warranty) (Must select offset bearing pad under add on engine options for track or loader units only) | 70329.00 |
| 990-RC1471-053 | John Deere 6068HFC09, 300 horsepower engine without clutch - Tier 4 FINAL (Includes 5 year / 5,000 hour engine warranty) (Must select offset bearing pad under add on engine options for track or loader units only) | 60945.00 |
| 990-RC1301-882 | John Deere 6090HFC09, 350 horsepower engine without clutch - Tier 4 FINAL (Includes 5 year / 5,000 hour engine warranty) (Must select offset bearing pad under add on engine options for track or loader units only) | 78667.50 |
| ROL SYSTEM OPTIONS | | |
| CLUTCH | | |
| 990-100962 | Standard manual clutch is included with engine | 0.00 |
| OPTION-937-5002- | 311 WPT triple plate clutch with high drives (Must be selected on track or loader units) (275 horsepower) | 12234.90 |
| OPTION-937-5001- | 314 WPT triple plate clutch with high drives (Must be selected on track or loader units) (300 horsepower on up) | 18181.50 |
| DRIVE SYSTEM | | |
| OPTION-937-5001- | Drive system for engines up to 275 horsepower | 1045.50 |
| OPTION-937-5001- | Drive system for engines 300 horsepower and above | 3085.50 |
| TRACK | | |
| 990-1014-57 | Caterpillar 308CR steel track undercarriage (Triple grouser, 450MM) | 0.00 |
| 990-1014-58 | Caterpillar 307 rubber track system (Two speed, 450MM or 17.71" wide) | 12234.90 |
| 990-1013-71 | Caterpillar 312B steel track system (Two speed, triple grouser, 500MM or 19.68" wide) (Note: machine will be over width with this track set-up) | 7395.00 |
| INFEED | | |
| OPTION-937-5001- | 41" high x 64" wide tapered heavy-duty infeed with weld on pan and infeed deflectors (to be selected with 32" wide feed wheels only) | 331.50 |

| | | |
|--|---|-----------------|
| FEED SYSTEM | | |
| 990-1015-83 | Model 75 back hoe loader controlled via wireless radio remote with tether back up. | 35694.90 |
| OPTION-937-5001- | Kesla 500 Series Loader controlled via radio remote control (price of remote is included with this option). Also includes dual rear hydraulic stabilizers on towable units. | 66810.00 |
| ADD-ON OPTIONS | | |
| Engine Options | | |
| OPTION-920-1000- | Offset bearing pad (Only to be used as an option when an engine calls for it) | 2646.90 |
| Hydraulic and Battery Box Options | | |
| OPTION-905-8000- | Battery Disconnect Switch | 239.70 |
| Engine Related Options | | |
| 990-100031 | Reversing Auto Feed with digital tach/hour meter (Units with heavy-duty or super-sized feed system) (Only to be selected Tier 3 engines) | 1810.50 |
| OPTION-905-5001- | Bolt-on shut-off switch for engine shut-down located on both sides of infeed hopper | 535.50 |
| OPTION-999-5000- | Fuel Saver (only available on engine with Murphy PV380 controller) | 255.00 |
| Discharge Options | | |
| OPTION-937-5000- | Special over the top discharge (Folds back hydraulically for transport. Also includes hydraulic swivel and flipper) | 11985.00 |
| OPTION-937-0501- | Clean out and inspection door on transition | 178.50 |
| Life And Parts Options | | |
| OPTION-937-5002- | Replaceable Holders With Bolt-On Dual Edge Knives | 1479.00 |
| OPTION-937-5000- | Replaceable holders with Babbitted knives | 2244.00 |
| OPTION-937-5001- | Replaceable holders with Babbitted knives and counter knives | 2805.00 |
| 900-9904-38 | Additional dual-edge knife | 86.70 |
| OPTION-626-5000- | Knife saver kit (includes sharpener, file, safety gloves, and carrying case) | 61.20 |
| 990-100115 | A.R. plate anvil in lieu of standard | 163.20 |
| OPTION-937-5001- | Chip Breaker (3/8" Belly Band) | 1530.00 |

| | | |
|----------------------------------|---|----------------|
| OPTION-626-5000- | Tool kit for Handfed Chippers Includes: - Screwdriver set (4 pc) - Â€ Drive Torque wrench (25-250 ft) - Â€ Drive Socket set w/Ratchet (18 pc) - Crescent wrench - Open end wrench set (14 pc) - Balldriver tool set (13 pc) - Â€ Drive slotte e | 484.50 |
| Hydraulic Options | | |
| OPTION-980-5000- | Dinamic winch with line docking station with electronic joystick feed assist (Includes 5/16" diameter x 200' Samson Amsteel blue rope with HD thimble installed) (Includes (1) manual rear stabilizer) | 5967.00 |
| 990-100753 | Hydraulic flow control for feed wheel rate adjustment | 535.50 |
| nd Hydraulic Tank Options | | |
| 990-100124 | Shut- off valve for fuel tank | 96.90 |
| OPTION-980-5001- | Lockable padlocks for fuel and hydraulic tanks | 25.50 |
| iscellaneous Options | | |
| 990-100128 | Hydraulic Last Chance Cables | 448.80 |
| OPTION-905-5000- | Weld on hoop style cone holder (Not availbale on the standard 35" wide hopper) | 127.50 |
| OPTION-911-2001- | Bolt-on hoop style cone holder | 300.90 |
| 911-2001-81 | Bolt-on Double Cone Holder | 357.00 |
| OPTION-937-5001- | Grease gun (10,000 PSI) | 91.80 |
| OPTION-915-5000- | Dual Wig Wag LED Strobe Lights | 535.50 |
| OPTION-980-5000- | Pole style cone holder (weld on) | 107.10 |
| OPTION-980-5000- | Pole style cone holder (bolt-on) | 234.60 |
| 900-8900-87 | Extra operators manual (standard version) | 40.80 |
| 900-8900-87 | Extra operators manual (standard version) | 40.80 |
| 900-8901-68 | Extra engine operators manual | 91.80 |
| OPTION-980-10002- | 2 1/2 pound fire extinguisher with mount | 96.90 |
| OPTION-911-5001- | Document Machine Weight | 61.20 |

| | | |
|--|--|-----------------|
| Bandit Industries | | |
| MODEL 65 KIT | | |
| BASE PRICE | | |
| Model-65 Kit | Model 65 Kit | 11424.00 |
| ADD-ON OPTIONS | | |
| Fuel And Hydraulic Tank Options | | |
| OPTION-980-5001- | Lockable padlocks for fuel and hydraulic tanks | 25.50 |
| Miscellaneous Options | | |
| OPTION-911-5001- | Document Machine Weight | 61.20 |

| Bandit Industries | | |
|---|---|----------|
| MODEL 65XP (6" DISC STYLE) BRUSH BANDIT | | |
| BASE PRICE | | |
| MODEL-65 | Model 65XP - (6" Disc Style) Brush Bandit | 15126.60 |
| STANDARD EQUIPMENT | | |
| STANDARD | Hinged yoke assembly with a single 10 5/8" diameter x 11 1/2" wide feed wheel | 0.00 |
| STANDARD | Top feed wheel jack mount with locking pin to raise & lock top feed wheel using tongue jack | 0.00 |
| STANDARD | 24" high x 42" wide tapered infeed hopper with 30" fold down infeed tray | 0.00 |
| STANDARD | 1/4" x 7' long safety chains and hooks | 0.00 |
| STANDARD | Clean out and inspection door on discharge | 0.00 |
| STANDARD | 360 degree manual swivel discharge with 12" adjustable chip deflector | 0.00 |
| STANDARD | 26" diameter x 3/4" thick (2 knife pocket) chipper disc, each pocket equipped with (1) 1/2" x 4" x 7 1/4" dual edge knife. | 0.00 |
| STANDARD | Pressure check kit for 65/75 - Single Wheel - Gauge is NOT included | 0.00 |
| STANDARD | Rubber shock mounted 7 gallon steel hydraulic tank with magnetic drain plug | 0.00 |
| STANDARD | Flambeau polymer 7 gallon fuel tank (standard on GAS engines only, diesel engines will get the 8 gallon steel fuel tank) | 0.00 |
| STANDARD | Sight gauge for fuel and hydraulic tank | 0.00 |
| STANDARD | 3/16" x 2" x 4" rectangular tubing with a 1/4" x 2" x 4" tubular tongue | 0.00 |
| STANDARD | 12 volt system with rubber mounted LED taillights, 6 prong replaceable coiled power cord & protected heavy-duty wiring with junction box, and LED clearance lights with reflectors. | 0.00 |
| STANDARD | 2,000 pound capacity tongue jack with 15" of travel and foot pad | 0.00 |
| STANDARD | Safety control bar controls forward / neutral / reverse | 0.00 |
| STANDARD | Engine disable plug for hood locking pin-preventing engine from operating without pin in place | 0.00 |
| STANDARD | Wooden pusher tool with mount on infeed hopper | 0.00 |
| STANDARD | Weather resistant manual container | 0.00 |
| STANDARD | Spanish & English combination safety decals | 0.00 |
| STANDARD | Banded chipper belts | 0.00 |
| STANDARD | Safety DVD, (2) 6" wide x 9" tall Bandit operator's manuals (one paper copy and one waterproof copy tethered to machine) and (1) engine operator's manual | 0.00 |
| STANDARD | (2) Last chance safety pull cables | 0.00 |
| PAINT | | |
| 333-32273 | Standard Imron Industrial Urethane Bandit Yellow (For Whole Tree Chippers/Beast please specify Chipper Guard paint color or Bolt on parts color) | 0.00 |
| 333-67632 | Standard Imron Industrial Urethane White (For Whole Tree Chippers/Beast please specify Chipper Guard paint color or Bolt on parts color) | 0.00 |
| 333-23662 | Standard Imron Industrial Urethane Alert Orange (For Whole Tree Chippers/Beast please specify Chipper Guard paint color or Bolt on parts color) | 0.00 |
| 333-28982 | Standard Imron Industrial Urethane Cat. Yellow (For Whole Tree Chippers/Beast please specify Chipper Guard paint color or Bolt on parts color) | 0.00 |

| | | |
|-------------------------|--|-----------------|
| 333-28984 | Standard Imron Industrial Urethane Green (For Whole Tree Chippers/Beast please specify Chipper Guard paint color or Bolt on parts color) | 0.00 |
| N0001 | Standard Imron Industrial Urethane Black (For Whole Tree Chippers/Beast please specify Chipper Guard paint color or Bolt on parts color) | 0.00 |
| 990-100300 | Special Imron Industrial Paint (please specify paint color and number) (Requires specification) | 255.00 |
| 990-100301 | Special Imron 5000 Paint (please specify paint color and number) (Requires specification) | 550.80 |
| ENGINE | | |
| 990-RC0839-421 | Kohler CH740, 25 horsepower gas engine (Includes 3 year / 2,000 hour engine warranty) | 2473.50 |
| 990-RC0949-531 | Kohler CH980, 35 horsepower gas engine (Includes 3 year / 2,000 hour engine warranty) | 3417.00 |
| 990-RC1194-775A | Kohler CH1000, 37 horsepower gas engine (direct drive - NO clutch) (Model 65/75) (Includes 3 year / 2,000 hour engine warranty) | 3825.00 |
| 990-RC1166-747 | Briggs & Stratton 27 horsepower gas engine | 2397.00 |
| 990-RC0747-328 | Vanguard 613477, 35 horsepower gas engine | 3085.50 |
| 990-RC1521-103 | Kubota D1803-CR, 49.6 horsepower engine with NACD Spring loaded clutch - Tier 4 FINAL (2 year / 2,000 hour warranty) | 16473.00 |
| FEED SYSTEM | | |
| OPTION-626-5000- | Optional hydraulic bump bar for 42" wide infeed tray with one override mounted on infeed (specify curbside or roadside) | 1606.50 |
| OPTION-626-5000- | Dual feed wheels (Top feed wheel is 10 5/8" diameter x 11 1/2" wide, bottom feed wheel is 6 1/2" diameter x 11 1/2" wide). | 1504.50 |
| AXLE | | |
| 990-100439 | Single 2,200 pound non-brake Torflex EZ lube axle (standard axle for all gas engines) | 0.00 |
| 626-5000-09 | Single 3,500 pound electric brake Torflex EZ lube axle (in lieu of 3,500 pound non-electric brake axle) | 423.30 |
| OPTION-626-10003 | Single 3,500 pound non-brake Torflex EZ lube axle | 285.60 |
| OPTION-907-5000- | Single 3,500 pound Torflex EZ lube axle with hydraulic brakes | 861.90 |
| TIRES/RIMS | | |
| 990-100403 | (2) 20.5 x 8" x 10" tires mounted on 5-bolt white solid rims (standard tires for 2,200 pound axle) | 0.00 |
| 626-5000-17 | (2) P-185 x 14" tires mounted on 5-bolt white modular rims (must select with 3,500 pound axle upgrade) | 132.60 |
| FENDERS | | |
| 990-100411 | 10 gauge steel weld on fenders (standard fenders for 2,200 pound axle with 20.5" x 8" x 10" tires) | 0.00 |
| 626-5000-18 | Aluminum bolt on fenders (in lieu of 10 gauge steel fenders) | 219.30 |
| OPTION-626-5000- | Heavy-duty steel weld on fenders | 127.50 |
| HITCH | | |
| 990-100276 | 2" Fulton ball hitch | 0.00 |
| OPTION-626-5000- | 2" Adjustable Croftball Hitch | 96.90 |
| OPTION-626-5000- | 2 1/2" pintle hitch | 76.50 |

| | | |
|-------------------------------------|--|---------------|
| OPTION-626-5000- | 3" Buyer's Product pintle hitch | 76.50 |
| OPTION-980-5000- | 2" Bulldog ball hitch | 76.50 |
| OPTION-980-0505- | 2 5/16" Bulldog hitch | 122.40 |
| OPTION-626-5000- | 2 5/16" ball hitch with Model 20 actuator for hydraulic brake axles (18" shorter tongue) | 459.00 |
| ADD-ON OPTIONS | | |
| Feed System Options | | |
| OPTION-626-5000- | Double teeth on bottom feed wheel (11" wide feed wheel) **(ONLY AVAILABLE WITH DUAL FEED WHEELS)** | 132.60 |
| Feed and Battery Box Options | | |
| OPTION-905-8000- | Battery Disconnect Switch | 239.70 |
| Tire Options | | |
| OPTION-626-5000- | Spare tire mounted on white solid rim (20.5 x 8 x 10") | 127.50 |
| OPTION-626-5000- | Spare tire mounted on white modular rim (P185 x 14") | 178.50 |
| OPTION-626-5000- | Bolt on spare tire mount | 142.80 |
| Engine Related Options | | |
| OPTION-626-5000- | Engine top cover (Gas engines only - Briggs, Kohler, Vanguard, etc.) (Only available for the following engines: Kohler, Vanguard, Wisconsin, Hatz, and Deutz.) | 331.50 |
| OPTION-907-5000- | Shut-off switch for engine shut-down located on both sides of infeed hopper | 484.50 |
| OPTION-626-1000- | Auto feed (non-reversing) with IEC tach | 841.50 |
| Discharge Options | | |
| OPTION-626-5000- | Hand crank height adjustable discharge with 33" elbow radius | 331.50 |
| OPTION-626-5000- | Hand crank swivel discharge with 12" adjustable chip deflector | 484.50 |
| Life And Parts Options | | |
| 990-100115 | A.R. plate anvil in lieu of standard | 163.20 |
| 500-0000-52 | Model 65 wear kit (Includes 3 sets of knives, bolts, and nuts/washers, along with 1 anvil with hardware, knife sharpener, and anvil gauge) | 331.50 |
| 986-0501-22 | Tool kit to change knives for 1/2" bolt | 107.10 |
| OPTION-626-5000- | Additional dual-edge knife | 57.38 |
| OPTION-626-5000- | Knife saver kit (includes sharpener, file, safety gloves, and carrying case) | 61.20 |

| | | |
|-----------------------------------|---|---------------|
| OPTION-626-5000- | Tool kit for Handfed Chippers Includes: - Screwdriver set (4 pc) - Â€ Drive Torque wrench (25-250 ft) - Â€ Drive Socket set w/Ratchet (18 pc) - Crescent wrench - Open end wrench set (14 pc) - Balldriver tool set (13 pc) - Â€ Drive slottens | 484.50 |
| Hydraulic Options | | |
| OPTION-980-5000- | Pressure Check Gauge | 93.84 |
| OPTION-980-10012- | Hydraulic flow control for feed wheel rate adjustment (note: this option is standard on all track machines with the Bandit control panel) | 290.70 |
| and Hydraulic Tank Options | | |
| OPTION-626-5000- | 8 gallon steel fuel tank in lieu of standard (must be selected with diesel engines) | 147.90 |
| 907-2000-43 | Lockable filler cap for Flambeau plastic tank | 71.40 |
| OPTION-905-5000- | Gate valve for hydraulic tank | 132.60 |
| OPTION-980-5001- | Lockable padlocks for fuel and hydraulic tanks | 25.50 |
| OPTION-980-10009- | Shut- off valve for fuel tank | 96.90 |
| Trailer Related Options | | |
| 990-300062 | 12" longer stationary tongue | 153.00 |
| OPTION-626-10005- | Heavy-duty enclosed Lexan taillight covers | 122.40 |
| 990-100089 | 7-PRONG (Flat Pin/RV-Style) Male trailer plug | 45.90 |
| OPTION-911-5000- | 8,000 pound capacity tongue jack with 2,500 pound HD caster wheel (includes standard jack) | 357.00 |
| OPTION-980-5000- | Flag holder for Weld-on fenders (includes flags) | 71.40 |
| OPTION-980-10009- | Flag holder for Bolt-on fenders (includes flags) | 107.10 |
| OPTION-626-5000- | Rear Stabilizer - 65/75 | 76.50 |
| OPTION-905-5000- | Option 7 Prong (Flat/RV Style) to 6 Prong Coiled Cord | 45.90 |
| OPTION-905-5000- | 10,000 pound capacity tongue jack with spring return pad | 127.50 |
| OPTION-905-5000- | (2) Mud Flaps (1/4" x 12" x 18") | 96.90 |
| OPTION-912-1001- | Option 7 to 7 Round Coiled Plug w/7 Female & Boot | 91.80 |
| Miscellaneous Options | | |
| OPTION-980-10002- | Aluminum Bolt On Chock Holders (Does not include chocks) | 132.60 |
| 990-100134 | Extra engine operators manual | 91.80 |
| 990-100691 | Rental package (Includes: DVD and rental validation form) | 76.50 |

| | | |
|-------------------------|--|---------------|
| OPTION-911-5000- | 4" x 6 1/2" inspection window on belt shield | 127.50 |
| 900-8903-16 | Combination English / European French decals (Note: these would be the safety decals only) | 86.70 |
| OPTION-937-5001- | Grease gun (10,000 PSI) | 91.80 |
| OPTION-980-10002 | Wheel chock holders on fenders (2) - Painted Steel (weld on) (Does not include chocks) | 173.40 |
| OPTION-980-5001- | Rubber Wheel Chocks (2) | 91.80 |
| OPTION-911-5001- | Document Machine Weight | 61.20 |
| OPTION-980-20004 | Wilton 5 1/2" swivel steel vice, w/ mount | 402.90 |
| OPTION-905-5000- | Hydraulic Last Chance Cables | 448.80 |
| OPTION-980-10002 | 2 1/2 pound fire extinguisher with mount | 96.90 |
| OPTION-937-5001- | Lockable aluminum tool box | 229.50 |
| 900-8910-38 | Combination English / Canadian French decals (Note: these would be the safety decals only) | 81.60 |

| Bandit Industries | | |
|---|---|----------|
| MODEL 65XP CB (6" DISC STYLE) CHIPPER / CHIP BOX COMBO UNIT | | |
| BASE PRICE | | |
| MODEL-CB65 | Model 65XP CB - (6" Disc Style) Chipper / Chip Box Combo Unit | 35394.00 |
| STANDARD EQUIPMENT | | |
| STANDARD | Hinged yoke assembly with a single 10 5/8" diameter x 11 1/2" wide feed wheel | 0.00 |
| STANDARD | Top feed wheel jack mount with locking pin to raise & lock top feed wheel using tongue jack | 0.00 |
| STANDARD | 24" high x 42" wide tapered infeed hopper with 30" fold down infeed tray | 0.00 |
| STANDARD | 360 degree chipper turntable with spring loaded lock pin | 0.00 |
| STANDARD | 8.5 cubic yard hydraulic powered chip box w/ dual rear side opening doors. | 0.00 |
| STANDARD | 360 degree manual swivel discharge with 12" adjustable chip deflector | 0.00 |
| STANDARD | 26" diameter x 3/4" thick (2 knife pocket) chipper disc, each pocket equipped with (1) 1/2" x 4" x 7 1/4" dual edge knife. | 0.00 |
| STANDARD | Pressure check kit for 65 75 - Single Wheel - Gauge is NOT included | 0.00 |
| STANDARD | Pressure check kit for 65 75 - Dual Wheel - Gauge is NOT included | 0.00 |
| STANDARD | 7 gallon steel hydraulic tank with magnetic drain plug and aluminium sight gauge | 0.00 |
| STANDARD | Flambeau polymer 7 gallon fuel tank (standard on GAS engines only, diesel engines will get the 8 gallon steel fuel tank) | 0.00 |
| STANDARD | 8,000 pound capacity tongue jack with 15" of travel and foot pad | 0.00 |
| STANDARD | 3/16" x 2" x 6" rectangular tubing with a 1/4" x 3" x 6" tubular tongue | 0.00 |
| STANDARD | 12 volt system with rubber mounted LED taillights, 6 prong replaceable coiled power cord & protected heavy-duty wiring with junction box, and LED clearance lights with reflectors. | 0.00 |
| STANDARD | Safety control bar controls forward / neutral / reverse | 0.00 |
| STANDARD | Engine disable plug for hood locking pin-preventing engine from operating without pin in place | 0.00 |
| STANDARD | Wooden pusher tool with mount on infeed hopper | 0.00 |
| STANDARD | (2) Last chance safety pull cables | 0.00 |
| STANDARD | Weather resistant manual container | 0.00 |
| STANDARD | Safety DVD, (2) 6" wide x 9" tall Bandit operator's manuals (one paper copy and one waterproof copy tethered to machine) and (1) engine operator's manual | 0.00 |
| STANDARD | Spanish & English combination safety decals | 0.00 |
| PAINT | | |
| 333-32273 | Standard Imron Industrial Urethane Bandit Yellow (For Whole Tree Chippers/Beast please specify Chipper Guard paint color or Bolt on parts color) | 0.00 |
| 333-67632 | Standard Imron Industrial Urethane White (For Whole Tree Chippers/Beast please specify Chipper Guard paint color or Bolt on parts color) | 0.00 |
| 333-23662 | Standard Imron Industrial Urethane Alert Orange (For Whole Tree Chippers/Beast please specify Chipper Guard paint color or Bolt on parts color) | 0.00 |
| 333-28982 | Standard Imron Industrial Urethane Cat. Yellow (For Whole Tree Chippers/Beast please specify Chipper Guard paint color or Bolt on parts color) | 0.00 |
| 333-28984 | Standard Imron Industrial Urethane Green (For Whole Tree Chippers/Beast please specify Chipper Guard paint color or Bolt on parts color) | 0.00 |

| | | |
|----------------------------------|---|----------------|
| N0001 | Standard Imron Industrial Urethane Black (For Whole Tree Chippers/Beast please specify Chipper Guard paint color or Bolt on parts color) | 0.00 |
| 990-100304 | Special Imron Industrial Paint (please specify paint color and number) (Requires specification) | 872.10 |
| 990-100305 | Special Imron 5000 Paint (please specify paint color and number) (Requires specification) | 1922.70 |
| ENGINE | | |
| 990-RC0839-421 | Kohler CH740, 25 horsepower gas engine (Includes 3 year / 2,000 hour engine warranty) | 2473.50 |
| 990-RC0747-328 | Vanguard 613477, 35 horsepower gas engine | 3085.50 |
| 990-RC0949-531 | Kohler CH980, 35 horsepower gas engine (Includes 3 year / 2,000 hour engine warranty) | 3417.00 |
| AXLE | | |
| 990-1015-51 | Tandem 7,000 pound Spring axles with electric brakes | 0.00 |
| TIRES/RIMS | | |
| 990-1017-65 | (4) ST235/80R 16" tires mounted on 8-bolt white spoke rims (Tire is approximately 9.43" wide, tire capacity is 3,520 pounds each) (Tandem 7,000 | 0.00 |
| OPTION-910-5000- | (4) ST235/80R 16" tires mounted on 8-bolt Aluminum rims (Tire is approximately 9.43" wide, tire capacity is 3,520 pounds each) (Tandem 7,000 pound axles only)s | 637.50 |
| HITCH | | |
| 990-100274 | 2 1/2" Wallace Forge pintle hitch | 0.00 |
| 990-100173 | 3" Buyer's Product pintle hitch | 76.50 |
| ADD-ON OPTIONS | | |
| / and Battery Box Options | | |
| OPTION-905-8000- | Battery Disconnect Switch | 239.70 |
| Infeed Options | | |
| 990-300009 | Rubber infeed curtain for infeed hopper | 209.10 |
| Tire Options | | |
| 990-100183 | Spare tire mounted on white spoke rim (245/75R 16") | 280.50 |
| 900-5913-94 | Spare tire mounted on aluminum rim (235/80R 16") | 382.50 |
| OPTION-910-5000- | Spare tire mount | 142.80 |
| Engine Related Options | | |
| OPTION-626-5000- | Engine top cover (Gas engines only - Briggs, Kohler, Vanguard,etc.) (Only available for the following engines: Kohler, Vanguard, Wisconsin, Hatz, and Deutz.) | 331.50 |
| 990-100029 | Automatic feed system governor with digital tach/hour meter (non-reversing) | 841.50 |
| Life And Parts Options | | |
| 900-9902-00 | Additional dual-edge knife | 35.70 |
| 990-100115 | A.R. plate anvil in lieu of standard | 163.20 |
| 990-100190 | Knife saver kit (includes sharpener, file, safety gloves, and carrying case) | 61.20 |

| | | |
|-----------------------------------|--|---------------|
| 900-9916-36 | Tool kit for Handfed Chippers Includes: - Screwdriver set (4 pc) - 1/2" Drive Torque wrench (25-250 ft) - 1/2" Drive Socket set w/Ratchet (18 pc) - Crescent wrench - Open end wrench set (14 pc) - Balldriver tool set (13 pc) - 1/2" Drive slotted sockets | 484.50 |
| Hydraulic Options | | |
| 990-100053 | Hydraulic flow control for feed wheel rate adjustment (for units without autofeed) | 331.50 |
| OPTION-980-5000- | Pressure Check Gauge | 93.84 |
| and Hydraulic Tank Options | | |
| 990-100120 | Sight gauge for fuel and hydraulic tank | 117.30 |
| 990-100121 | Sight gauge for fuel and hydraulic tank | 117.30 |
| 990-100124 | Shut-off valve for fuel tank | 96.90 |
| OPTION-626-5000- | 8 gallon steel fuel tank in lieu of standard (must be selected with diesel engines) | 147.90 |
| OPTION-905-5000- | Gate valve for hydraulic tank | 132.60 |
| Trailer Related Options | | |
| 990-100088 | 7-PRONG (Round Pin) Male trailer plug | 51.00 |
| 990-100089 | 7-PRONG (Flat Pin/RV-Style) Male trailer plug | 45.90 |
| OPTION-980-5000- | Flag holder for Weld-on fenders (includes flags) | 71.40 |
| OPTION-980-10009 | Flag holder for Bolt-on fenders (includes flags) | 107.10 |
| OPTION-980-5001- | Dual rear manual stabilizers | 198.90 |
| OPTION-912-1001- | Option 7 to 7 Round Coiled Plug w/7 Female & Boot | 91.80 |
| OPTION-905-5000- | 10,000 pound capacity tongue jack with spring return pad | 127.50 |
| Miscellaneous Options | | |
| 990-100134 | Extra engine operators manual | 91.80 |
| 990-100136 | 2 1/2 pound fire extinguisher with mount | 96.90 |
| 911-1000-08 | Lockable aluminum tool box | 142.80 |
| OPTION-980-5000- | Pole style cone holder (weld on) | 107.10 |
| 990-100135 | Wilton 5 1/2" swivel steel vice, w/ mount | 402.90 |
| 990-100128 | Hydraulic Last Chance Cables | 448.80 |
| OPTION-937-5001- | Grease gun (10,000 PSI) | 91.80 |
| OPTION-915-5000- | Dual Wig Wag LED Strobe Lights | 535.50 |
| OPTION-980-10002 | Aluminum Bolt On Chock Holders (Does not include chocks) | 132.60 |

| | | |
|-------------------------|--|---------------|
| OPTION-980-10002 | Wheel chock holders on fenders (2) - Painted Steel (weld on) (Does not include chocks) | 173.40 |
| OPTION-905-5000- | Weld on hoop style cone holder (Not available on the standard 35" wide hopper) | 127.50 |
| OPTION-980-5000- | Pole style cone holder (bolt-on) | 234.60 |
| OPTION-911-2001- | Bolt-on hoop style cone holder | 300.90 |
| 911-2001-81 | Bolt-on Double Cone Holder | 357.00 |
| OPTION-980-5001- | Rubber Wheel Chocks (2) | 91.80 |
| OPTION-911-5001- | Document Machine Weight | 61.20 |

| Bandit Industries | | |
|---|---|-----------------|
| MODEL 65XP PTO 3-POINT HITCH UNIT (6" DISC STYLE) PTO BRUSH BANDIT | | |
| BASE PRICE | | |
| MODEL-65PTO | Model 65XP PTO 3-Point Hitch Unit - (6" Disc Style) PTO Brush Bandit | 13005.00 |
| STANDARD EQUIPMENT | | |
| STANDARD | Hinged yoke assembly with a single 10 5/8" diameter x 11 1/2" wide feed wheel | 0.00 |
| STANDARD | Top feed wheel jack mount with locking pin to raise & lock top feed wheel using tongue jack | 0.00 |
| STANDARD | 29" high x 42" wide tapered infeed hopper with 30" fold down infeed hopper tray | 0.00 |
| STANDARD | Category 1 hitch with (3/4" top and 7/8" bottom pins) | 0.00 |
| STANDARD | Drive for 540 RPM tractor PTO (for suggested horsepower please refer to bid specifications) | 0.00 |
| STANDARD | 360 degree manual swivel discharge with 12" adjustable chip deflector | 0.00 |
| STANDARD | Clean out and inspection door on discharge | 0.00 |
| STANDARD | 26" diameter x 3/4" thick (2 knife pocket) chipper disc, each pocket equipped with (1) 1/2" x 4" x 7 1/4" dual edge knife. | 0.00 |
| STANDARD | Pressure check kit for 65 75 - Single Wheel - Gauge is NOT included | 0.00 |
| STANDARD | Pressure check kit for 65 75 - Dual Wheel - Gauge is NOT included | 0.00 |
| STANDARD | Safety control bar controls forward / neutral / reverse | 0.00 |
| STANDARD | Wooden pusher tool with mount on infeed hopper | 0.00 |
| STANDARD | (2) Last chance safety pull cables | 0.00 |
| STANDARD | Weather resistant manual container | 0.00 |
| STANDARD | Safety DVD, (2) 6" wide x 9" tall Bandit operator's manuals (one paper copy and one waterproof copy tethered to machine) and (1) engine operator's manual | 0.00 |
| STANDARD | Drive Shaft to connect chipper to tractor is NOT included | 0.00 |
| PAINT | | |
| 333-32273 | Standard Imron Industrial Urethane Bandit Yellow (For Whole Tree Chippers/Beast please specify Chipper Guard paint color or Bolt on parts color) | 0.00 |
| 333-67632 | Standard Imron Industrial Urethane White (For Whole Tree Chippers/Beast please specify Chipper Guard paint color or Bolt on parts color) | 0.00 |
| 333-23662 | Standard Imron Industrial Urethane Alert Orange (For Whole Tree Chippers/Beast please specify Chipper Guard paint color or Bolt on parts color) | 0.00 |
| 333-28982 | Standard Imron Industrial Urethane Cat. Yellow (For Whole Tree Chippers/Beast please specify Chipper Guard paint color or Bolt on parts color) | 0.00 |
| 333-28984 | Standard Imron Industrial Urethane Green (For Whole Tree Chippers/Beast please specify Chipper Guard paint color or Bolt on parts color) | 0.00 |
| N0001 | Standard Imron Industrial Urethane Black (For Whole Tree Chippers/Beast please specify Chipper Guard paint color or Bolt on parts color) | 0.00 |
| 990-100300 | Special Imron Industrial Paint (please specify paint color and number) (Requires specification) | 255.00 |
| 990-100301 | Special Imron 5000 Paint (please specify paint color and number) (Requires specification) | 550.80 |
| FEED SYSTEM | | |

| | | |
|--|---|----------------|
| 990-100060 | Dual feed wheels (Top feed wheel is 10 5/8" diameter x 11 1/2" wide, bottom feed wheel is 6 1/2" diameter x 11 1/2" wide). | 1504.50 |
| ADD-ON OPTIONS | | |
| Feed System Options | | |
| OPTION-626-5000- | Double teeth on bottom feed wheel (11" wide feed wheel) **(ONLY AVAILABLE WITH DUAL FEED WHEELS)** | 132.60 |
| Hydraulic and Battery Box Options | | |
| OPTION-905-8000- | Battery Disconnect Switch | 239.70 |
| PTO Options | | |
| 990-100005 | Drive system for 1,000 RPM tractor PTO | 433.50 |
| 980-300324 | 1 3/8" diameter drive shaft with 6 tooth spline adaptor | 357.00 |
| 990-100007 | Telescoping adjustable legs for 3-point hitch unit | 1004.70 |
| Engine Related Options | | |
| 990-100029 | Automatic feed system governor with digital tach/hour meter (non-reversing) | 841.50 |
| Discharge Options | | |
| 990-100102 | Stops on discharge - 270 degree turn. | 40.80 |
| OPTION-626-5000- | Hand crank swivel discharge with 12" adjustable chip deflector | 484.50 |
| Life And Parts Options | | |
| 900-9902-00 | Additional dual-edge knife | 35.70 |
| 990-100115 | A.R. plate anvil in lieu of standard | 163.20 |
| 990-100190 | Knife saver kit (includes sharpener, file, safety gloves, and carrying case) | 61.20 |
| 900-9916-36 | <p>Tool kit for Handfed Chippers</p> <p>Includes:</p> <ul style="list-style-type: none"> - Screwdriver set (4 pc) - 1/2" Drive Torque wrench (25-250 ft) - 1/2" Drive Socket set w/Ratchet (18 pc) - Crescent wrench - Open end wrench set (14 pc) - Balldriver tool set (13 pc) - 1/2" Drive slott□□□ | 484.50 |
| Hydraulic Options | | |
| 990-100053 | Hydraulic flow control for feed wheel rate adjustment (for units without autofeed) | 331.50 |
| OPTION-980-5000- | Pressure Check Gauge | 93.84 |
| Hydraulic Tank Options | | |
| 990-100121 | Sight gauge for fuel and hydraulic tank | 117.30 |
| OPTION-905-5000- | Gate valve for hydraulic tank | 132.60 |
| OPTION-980-5001- | Lockable padlocks for fuel and hydraulic tanks | 25.50 |
| Trailer Related Options | | |

| | | |
|------------------------------|--|---------------|
| OPTION-980-5000- | Single rear manual stabilizer | 117.30 |
| OPTION-980-5001- | Dual rear manual stabilizers | 198.90 |
| Miscellaneous Options | | |
| 990-100136 | 2 1/2 pound fire extinguisher with mount | 96.90 |
| 900-8903-16 | Combination English / European French decals (Note: these would be the safety decals only) | 86.70 |
| OPTION-937-5001- | Grease gun (10,000 PSI) | 91.80 |
| OPTION-915-5000- | Dual Wig Wag LED Strobe Lights | 535.50 |
| OPTION-911-5001- | Document Machine Weight | 61.20 |

| Bandit Industries | | |
|--|---|----------|
| MODEL 65XP PTO TRAILERIZED UNIT (6" DISC STYLE) PTO BRUSH BANDIT | | |
| BASE PRICE | | |
| MODEL-65PTO-T | Model 65XP PTO Trailerized Unit - (6" Disc Style) PTO Brush Bandit | 13005.00 |
| STANDARD EQUIPMENT | | |
| STANDARD | Hinged yoke assembly with a single 10 5/8" diameter x 11 1/2" wide feed wheel | 0.00 |
| STANDARD | Top feed wheel jack mount with locking pin to raise & lock top feed wheel using tongue jack | 0.00 |
| STANDARD | 29" high x 42" wide tapered infeed hopper with 30" fold down infeed hopper tray | 0.00 |
| STANDARD | Single 2,200# axle with (2) 20.5 x 8 x 10, load range "D" tires for PTO units | 0.00 |
| STANDARD | 2" ball hitch for PTO units | 0.00 |
| STANDARD | 5,000 pound side crank tongue jack with 15" of travel and foot pad for PTO units | 0.00 |
| STANDARD | Drive for 540 RPM tractor PTO (for suggested horsepower please refer to bid specifications) | 0.00 |
| STANDARD | 360 degree manual swivel discharge with 12" adjustable chip deflector | 0.00 |
| STANDARD | 26" diameter x 3/4" thick (2 knife pocket) chipper disc, each pocket equipped with (1) 1/2" x 4" x 7 1/4" dual edge knife. | 0.00 |
| STANDARD | Pressure check kit for 65 75 - Single Wheel - Gauge is NOT included | 0.00 |
| STANDARD | Pressure check kit for 65 75 - Dual Wheel - Gauge is NOT included | 0.00 |
| STANDARD | Safety control bar controls forward / neutral / reverse | 0.00 |
| STANDARD | Wooden pusher tool with mount on infeed hopper | 0.00 |
| STANDARD | (2) Last chance safety pull cables | 0.00 |
| STANDARD | Weather resistant manual container | 0.00 |
| STANDARD | Safety DVD, (2) 6" wide x 9" tall Bandit operator's manuals (one paper copy and one waterproof copy tethered to machine) and (1) engine operator's manual | 0.00 |
| STANDARD | Drive Shaft to connect chipper to tractor is NOT included | 0.00 |
| PAINT | | |
| 333-32273 | Standard Imron Industrial Urethane Bandit Yellow (For Whole Tree Chippers/Beast please specify Chipper Guard paint color or Bolt on parts color) | 0.00 |
| 333-67632 | Standard Imron Industrial Urethane White (For Whole Tree Chippers/Beast please specify Chipper Guard paint color or Bolt on parts color) | 0.00 |
| 333-23662 | Standard Imron Industrial Urethane Alert Orange (For Whole Tree Chippers/Beast please specify Chipper Guard paint color or Bolt on parts color) | 0.00 |
| 333-28982 | Standard Imron Industrial Urethane Cat. Yellow (For Whole Tree Chippers/Beast please specify Chipper Guard paint color or Bolt on parts color) | 0.00 |
| 333-28984 | Standard Imron Industrial Urethane Green (For Whole Tree Chippers/Beast please specify Chipper Guard paint color or Bolt on parts color) | 0.00 |
| N0001 | Standard Imron Industrial Urethane Black (For Whole Tree Chippers/Beast please specify Chipper Guard paint color or Bolt on parts color) | 0.00 |
| 990-100300 | Special Imron Industrial Paint (please specify paint color and number) (Requires specification) | 255.00 |
| 990-100301 | Special Imron 5000 Paint (please specify paint color and number) (Requires specification) | 550.80 |
| FEED SYSTEM | | |

| | | |
|--|---|----------------|
| 990-100060 | Dual feed wheels (Top feed wheel is 10 5/8" diameter x 11 1/2" wide, bottom feed wheel is 6 1/2" diameter x 11 1/2" wide). | 1504.50 |
| ADD-ON OPTIONS | | |
| Charger and Battery Box Options | | |
| OPTION-905-8000- | Battery Disconnect Switch | 239.70 |
| PTO Options | | |
| 990-100002 | Fender for trailerized pto unit | 300.90 |
| 990-100005 | Drive system for 1,000 RPM tractor PTO | 433.50 |
| 980-300324 | 1 3/8" diameter drive shaft with 6 tooth spline adaptor | 357.00 |
| Engine Related Options | | |
| 990-100029 | Automatic feed system governor with digital tach/hour meter (non-reversing) | 841.50 |
| Discharge Options | | |
| OPTION-626-5000- | Hand crank swivel discharge with 12" adjustable chip deflector | 484.50 |
| Life And Parts Options | | |
| 900-9902-00 | Additional dual-edge knife | 35.70 |
| 990-100115 | A.R. plate anvil in lieu of standard | 163.20 |
| 990-100190 | Knife saver kit (includes sharpener, file, safety gloves, and carrying case) | 61.20 |
| 900-9916-36 | Tool kit for Handfed Chippers Includes: - Screwdriver set (4 pc) - 1/2" Drive Torque wrench (25-250 ft) - 1/2" Drive Socket set w/Ratchet (18 pc) - Crescent wrench - Open end wrench set (14 pc) - Balldriver tool set (13 pc) - 1/2" Drive slott□□□ | 484.50 |
| Hydraulic Options | | |
| 990-100053 | Hydraulic flow control for feed wheel rate adjustment (for units without autofeed) | 331.50 |
| OPTION-980-5000- | Pressure Check Gauge | 93.84 |
| and Hydraulic Tank Options | | |
| 990-100121 | Sight gauge for fuel and hydraulic tank | 117.30 |
| OPTION-905-5000- | Gate valve for hydraulic tank | 132.60 |
| OPTION-980-5001- | Lockable padlocks for fuel and hydraulic tanks | 25.50 |
| Trailer Related Options | | |
| OPTION-980-5000- | Single rear manual stabilizer | 117.30 |
| OPTION-980-5001- | Dual rear manual stabilizers | 198.90 |
| Miscellaneous Options | | |
| 990-100136 | 2 1/2 pound fire extinguisher with mount | 96.90 |

| | | |
|-------------------------|--|---------------|
| 900-8903-16 | Combination English / European French decals (Note: these would be the safety decals only) | 86.70 |
| OPTION-937-5001- | Grease gun (10,000 PSI) | 91.80 |
| OPTION-915-5000- | Dual Wig Wag LED Strobe Lights | 535.50 |
| OPTION-911-5001- | Document Machine Weight | 61.20 |

| | | |
|--|--|-----------------|
| Bandit Industries | | |
| MODEL 75 KIT | | |
| BASE PRICE | | |
| Model-75 Kit | Model 75 Kit | 13056.00 |
| ADD-ON OPTIONS | | |
| Fuel And Hydraulic Tank Options | | |
| OPTION-980-5001- | Lockable padlocks for fuel and hydraulic tanks | 25.50 |
| Miscellaneous Options | | |
| OPTION-911-5001- | Document Machine Weight | 61.20 |

| Bandit Industries | | |
|--|---|-----------------|
| MODEL 75XP (7" DISC STYLE) BRUSH BANDIT | | |
| BASE PRICE | | |
| MODEL-75 | Model 75XP - (7" Disc Style) Brush Bandit | 15361.20 |
| STANDARD EQUIPMENT | | |
| STANDARD | Hinged yoke assembly with a single 10 5/8" diameter x 11 1/2" wide feed wheel | 0.00 |
| STANDARD | Top feed wheel jack mount with locking pin to raise & lock top feed wheel using tongue jack | 0.00 |
| STANDARD | 24" high x 42" wide tapered infeed hopper with 30" fold down infeed tray | 0.00 |
| STANDARD | 360 degree manual swivel discharge with 12" adjustable chip deflector | 0.00 |
| STANDARD | Clean out and inspection door on discharge | 0.00 |
| STANDARD | 26" diameter x 3/4" thick (2 knife pocket) chipper disc, each pocket equipped with (1) 1/2" x 4" x 8 3/8" dual edge knife. | 0.00 |
| STANDARD | Pressure check kit for 65/75 - Single Wheel - Gauge is NOT included | 0.00 |
| STANDARD | Rubber shock mounted 7 gallon steel hydraulic tank with magnetic drain plug | 0.00 |
| STANDARD | Flambeau polymer 7 gallon fuel tank (standard on GAS engines only, diesel engines will get the 8 gallon steel fuel tank) | 0.00 |
| STANDARD | Sight gauge for fuel and hydraulic tank | 0.00 |
| STANDARD | 3/16" x 2" x 4" rectangular tubing with a 1/4" x 2" x 4" tubular tongue | 0.00 |
| STANDARD | 12 volt system with rubber mounted LED taillights, 6 prong replaceable coiled power cord & protected heavy-duty wiring with junction box, and LED clearance lights with reflectors. | 0.00 |
| STANDARD | 2,000 pound capacity tongue jack with 15" of travel and foot pad | 0.00 |
| STANDARD | Safety control bar controls forward / neutral / reverse | 0.00 |
| STANDARD | Engine disable plug for hood locking pin-preventing engine from operating without pin in place | 0.00 |
| STANDARD | Wooden pusher tool with mount on infeed hopper | 0.00 |
| STANDARD | (1) Last chance safety pull cable | 0.00 |
| STANDARD | Banded chipper belts | 0.00 |
| STANDARD | Weather resistant manual container | 0.00 |
| STANDARD | Safety DVD, (2) 6" wide x 9" tall Bandit operator's manuals (one paper copy and one waterproof copy tethered to machine) and (1) engine operator's manual | 0.00 |
| STANDARD | Spanish & English combination safety decals | 0.00 |
| PAINT | | |
| 333-32273 | Standard Imron Industrial Urethane Bandit Yellow (For Whole Tree Chippers/Beast please specify Chipper Guard paint color or Bolt on parts color) | 0.00 |
| 333-23662 | Standard Imron Industrial Urethane Alert Orange (For Whole Tree Chippers/Beast please specify Chipper Guard paint color or Bolt on parts color) | 0.00 |
| 333-28982 | Standard Imron Industrial Urethane Cat. Yellow (For Whole Tree Chippers/Beast please specify Chipper Guard paint color or Bolt on parts color) | 0.00 |
| 333-28984 | Standard Imron Industrial Urethane Green (For Whole Tree Chippers/Beast please specify Chipper Guard paint color or Bolt on parts color) | 0.00 |
| 333-67632 | Standard Imron Industrial Urethane White (For Whole Tree Chippers/Beast please specify Chipper Guard paint color or Bolt on parts color) | 0.00 |

| | | |
|-------------------------|--|-----------------|
| N0001 | Standard Imron Industrial Urethane Black (For Whole Tree Chippers/Beast please specify Chipper Guard paint color or Bolt on parts color) | 0.00 |
| 990-100300 | Special Imron Industrial Paint (please specify paint color and number) (Requires specification) | 255.00 |
| 990-100301 | Special Imron 5000 Paint (please specify paint color and number) (Requires specification) | 550.80 |
| ENGINE | | |
| 990-RC0839-421 | Kohler CH740, 25 horsepower gas engine (Includes 3 year / 2,000 hour engine warranty) | 2473.50 |
| 990-RC0949-531 | Kohler CH980, 35 horsepower gas engine (Includes 3 year / 2,000 hour engine warranty) | 3417.00 |
| 990-RC1194-775A | Kohler CH1000, 37 horsepower gas engine (direct drive - NO clutch) (Model 65/75) (Includes 3 year / 2,000 hour engine warranty) | 3825.00 |
| 990-RC1166-747 | Briggs & Stratton 27 horsepower gas engine | 2397.00 |
| 990-RC0747-328 | Vanguard 613477, 35 horsepower gas engine | 3085.50 |
| 990-RC1521-103 | Kubota D1803-CR, 49.6 horsepower engine with NACD Spring loaded clutch - Tier 4 FINAL (2 year / 2,000 hour warranty) | 16473.00 |
| FEED SYSTEM | | |
| 990-100060 | Dual feed wheels (Top feed wheel is 10 5/8" diameter x 11 1/2" wide, bottom feed wheel is 6 1/2" diameter x 11 1/2" wide). | 1504.50 |
| OPTION-626-5000- | Optional hydraulic bump bar for 42" wide infeed tray with one override mounted on infeed (specify curbside or roadside) | 1606.50 |
| AXLE | | |
| 990-100439 | Single 2,200 pound non-brake Torflex EZ lube axle (standard axle for all gas engines) | 0.00 |
| 626-5000-09 | Single 3,500 pound electric brake Torflex EZ lube axle (in lieu of 3,500 pound non-electric brake axle) | 423.30 |
| OPTION-626-10003 | Single 3,500 pound non-brake Torflex EZ lube axle | 285.60 |
| OPTION-907-5000- | Single 3,500 pound Torflex EZ lube axle with hydraulic brakes | 861.90 |
| TIRES/RIMS | | |
| 990-100403 | (2) 20.5 x 8" x 10" tires mounted on 5-bolt white solid rims (standard tires for 2,200 pound axle) | 0.00 |
| 626-5000-17 | (2) P-185 x 14" tires mounted on 5-bolt white modular rims (must select with 3,500 pound axle upgrade) | 132.60 |
| FENDERS | | |
| 990-100411 | 10 gauge steel weld on fenders (standard fenders for 2,200 pound axle with 20.5" x 8" x 10" tires) | 0.00 |
| 626-5000-18 | Aluminum bolt on fenders (in lieu of 10 gauge steel fenders) | 219.30 |
| OPTION-626-5000- | Heavy-duty steel weld on fenders | 127.50 |
| HITCH | | |
| 990-100276 | 2" Fulton ball hitch | 0.00 |
| OPTION-980-5000- | 2" Bulldog ball hitch | 76.50 |
| OPTION-626-5000- | 2" Adjustable Croftball Hitch | 96.90 |
| OPTION-626-5000- | 2 1/2" pintle hitch | 76.50 |

| | | |
|-------------------------------------|--|---------------|
| OPTION-980-5000- | 2 5/16" Bulldog ball hitch | 76.50 |
| OPTION-626-5000- | 3" pintle hitch with Model 20 actuator for hydraulic brake axles (18" shorter tongue) | 459.00 |
| OPTION-626-5000- | 2 5/16" ball hitch with Model 20 actuator for hydraulic brake axles (18" shorter tongue) | 459.00 |
| ADD-ON OPTIONS | | |
| Feed System Options | | |
| OPTION-626-5000- | Double teeth on bottom feed wheel (11" wide feed wheel) **(ONLY AVAILABLE WITH DUAL FEED WHEELS)** | 132.60 |
| Feed and Battery Box Options | | |
| OPTION-905-8000- | Battery Disconnect Switch | 239.70 |
| Tire Options | | |
| OPTION-626-5000- | Spare tire mounted on white solid rim (20.5 x 8 x 10") | 127.50 |
| OPTION-626-5000- | Bolt on spare tire mount | 142.80 |
| OPTION-626-5000- | Spare tire mounted on white modular rim (P185 x 14") | 178.50 |
| Engine Related Options | | |
| OPTION-626-5000- | Engine top cover (Gas engines only - Briggs, Kohler, Vanguard, etc.) (Only available for the following engines: Kohler, Vanguard, Wisconsin, Hatz, and Deutz.) | 331.50 |
| OPTION-907-5000- | Shut-off switch for engine shut-down located on both sides of infeed hopper | 484.50 |
| OPTION-626-1000- | Auto feed (non-reversing) with IEC tach | 841.50 |
| Discharge Options | | |
| OPTION-626-5000- | Hand crank height adjustable discharge with 33" elbow radius | 331.50 |
| OPTION-626-5000- | Hand crank swivel discharge with 12" adjustable chip deflector | 484.50 |
| Life And Parts Options | | |
| OPTION-907-5000- | Feedwheel debris package | 127.50 |
| 986-0501-22 | Tool kit to change knives for 1/2" bolt | 107.10 |
| OPTION-626-5000- | Knife saver kit (includes sharpener, file, safety gloves, and carrying case) | 61.20 |
| OPTION-626-5000- | Additional dual-edge knife | 57.38 |

| | | |
|-----------------------------------|---|---------------|
| OPTION-626-5000- | Tool kit for Handfed Chippers Includes: - Screwdriver set (4 pc) - Â€ Drive Torque wrench (25-250 ft) - Â€ Drive Socket set w/Ratchet (18 pc) - Crescent wrench - Open end wrench set (14 pc) - Balldriver tool set (13 pc) - Â€ Drive slott□□□ | 484.50 |
| Hydraulic Options | | |
| OPTION-980-5000- | Pressure Check Gauge | 93.84 |
| OPTION-980-10012- | Hydraulic flow control for feed wheel rate adjustment (note: this option is standard on all track machines with the Bandit control panel) | 290.70 |
| and Hydraulic Tank Options | | |
| OPTION-626-5000- | 8 gallon steel fuel tank in lieu of standard (must be selected with diesel engines) | 147.90 |
| 907-2000-43 | Lockable filler cap for Flambeau plastic tank | 71.40 |
| OPTION-905-5000- | Gate valve for hydraulic tank | 132.60 |
| OPTION-980-5001- | Lockable padlocks for fuel and hydraulic tanks | 25.50 |
| OPTION-980-10009- | Shut- off valve for fuel tank | 96.90 |
| ailer Related Options | | |
| OPTION-626-10005- | Heavy-duty enclosed Lexan taillight covers | 122.40 |
| OPTION-911-5000- | 8,000 pound capacity tongue jack with 2,500 pound HD caster wheel (includes standard jack) | 357.00 |
| 990-100082 | (2) Mud Flaps (1/4" x 12" x 18") | 96.90 |
| OPTION-980-5000- | Flag holder for Weld-on fenders (includes flags) | 71.40 |
| OPTION-980-10009- | Flag holder for Bolt-on fenders (includes flags) | 107.10 |
| OPTION-626-5000- | Rear Stabilizer - 65/75 | 76.50 |
| 990-300062 | 12" longer stationary tongue | 153.00 |
| OPTION-905-5000- | Option 7 Prong (Flat/RV Style) to 6 Prong Coiled Cord | 45.90 |
| OPTION-912-1001- | Option 7 to 7 Round Coiled Plug w/7 Female & Boot | 91.80 |
| iscellaneous Options | | |
| OPTION-980-5000- | Pole style cone holder (weld on) | 107.10 |
| OPTION-980-10002- | Aluminum Bolt On Chock Holders (Does not include chocks) | 132.60 |
| 990-100134 | Extra engine operator's manual | 91.80 |
| 911-1000-08 | Lockable aluminum tool box | 142.80 |
| 990-100691 | Rental package (Includes: DVD and rental validation form) | 76.50 |

| | | |
|-------------------------|--|---------------|
| OPTION-911-5000- | 4" x 6 1/2" inspection window on belt shield | 127.50 |
| OPTION-937-5001- | Grease gun (10,000 PSI) | 91.80 |
| OPTION-915-5000- | Dual Wig Wag LED Strobe Lights | 535.50 |
| OPTION-980-10002 | Wheel chock holders on fenders (2) - Painted Steel (weld on) (Does not include chocks) | 173.40 |
| OPTION-980-5001- | Rubber Wheel Chocks (2) | 91.80 |
| OPTION-911-5001- | Document Machine Weight | 61.20 |
| OPTION-980-20004 | Wilton 5 1/2" swivel steel vice, w/ mount | 402.90 |
| OPTION-980-10002 | 2 1/2 pound fire extinguisher with mount | 96.90 |
| OPTION-905-5000- | Hydraulic Last Chance Cables | 448.80 |
| 900-8903-16 | Combination English / European French decals (Note: these would be the safety decals only) | 86.70 |
| 900-8910-38 | Combination English / Canadian French decals (Note: these would be the safety decals only) | 81.60 |

| Bandit Industries | | |
|---|---|----------|
| MODEL 75XP TRACK (7" DISC STYLE) BRUSH BANDIT | | |
| BASE PRICE | | |
| MODEL-75TRACK | Model 75XP Track - (7" Disc Style) Brush Bandit | 46690.50 |
| STANDARD EQUIPMENT | | |
| STANDARD | Hinged yoke assembly with a single 10 5/8" diameter x 11 1/2" wide feed wheel | 0.00 |
| STANDARD | 24" high x 42" wide tapered infeed hopper with 30" fold down infeed tray | 0.00 |
| STANDARD | 360 degree manual swivel discharge with 12" adjustable chip deflector | 0.00 |
| STANDARD | Clean out and inspection door on discharge | 0.00 |
| STANDARD | 26" diameter x 3/4" thick (2 knife pocket) chipper disc, each pocket equipped with (1) 1/2" x 4" x 8 3/8" dual edge knife. | 0.00 |
| STANDARD | Pressure check kit for 65 75 - Single Wheel - Gauge is NOT included | 0.00 |
| STANDARD | 35 gallon steel fuel tank with magnetic drain plug | 0.00 |
| STANDARD | 23 gallon steel hydraulic tank with magnetic drain plug | 0.00 |
| STANDARD | Gate valve for hydraulic tank | 0.00 |
| STANDARD | Safety control bar controls forward / neutral / reverse | 0.00 |
| STANDARD | Engine disable plug for hood locking pin-preventing engine from operating without pin in place | 0.00 |
| STANDARD | Wooden pusher tool with mount on infeed hopper | 0.00 |
| STANDARD | (1) Last chance safety pull cable | 0.00 |
| STANDARD | Weather resistant manual container | 0.00 |
| STANDARD | Safety DVD, (2) 6" wide x 9" tall Bandit operator's manuals (one paper copy and one waterproof copy tethered to machine) and (1) engine operator's manual | 0.00 |
| STANDARD | Radio remote control with tether back-up (controls: track forward/reverse, track left/right, high/low speed, and engine e-stop). | 0.00 |
| STANDARD | Banded chipper belts | 0.00 |
| PAINT | | |
| 333-32273 | Standard Imron Industrial Urethane Bandit Yellow (For Whole Tree Chippers/Beast please specify Chipper Guard paint color or Bolt on parts color) | 0.00 |
| 333-23662 | Standard Imron Industrial Urethane Alert Orange (For Whole Tree Chippers/Beast please specify Chipper Guard paint color or Bolt on parts color) | 0.00 |
| 333-28982 | Standard Imron Industrial Urethane Cat. Yellow (For Whole Tree Chippers/Beast please specify Chipper Guard paint color or Bolt on parts color) | 0.00 |
| 333-28984 | Standard Imron Industrial Urethane Green (For Whole Tree Chippers/Beast please specify Chipper Guard paint color or Bolt on parts color) | 0.00 |
| 333-67632 | Standard Imron Industrial Urethane White (For Whole Tree Chippers/Beast please specify Chipper Guard paint color or Bolt on parts color) | 0.00 |
| N0001 | Standard Imron Industrial Urethane Black (For Whole Tree Chippers/Beast please specify Chipper Guard paint color or Bolt on parts color) | 0.00 |
| 990-100300 | Special Imron Industrial Paint (please specify paint color and number) (Requires specification) | 255.00 |
| 990-100301 | Special Imron 5000 Paint (please specify paint color and number) (Requires specification) | 550.80 |
| ENGINE | | |

| | | |
|-------------------------------------|---|-----------------|
| 990-RC1542-124 | Kubota D1803-CR, 49.6 horsepower engine with NACD Spring loaded clutch - Tier 4 FINAL (2 year / 2,000 hour warranty) | 14560.50 |
| ROL SYSTEM OPTIONS | | |
| 626-6000-08 | Murphy PV380 panel with reversing auto feed for Kubota 49 horsepower diesel engines (Includes 1,000 CCA battery with box) | 2560.20 |
| FEED SYSTEM | | |
| 990-100060 | Dual feed wheels (Top feed wheel is 10 5/8" diameter x 11 1/2" wide, bottom feed wheel is 6 1/2" diameter x 11 1/2" wide). | 1504.50 |
| ADD-ON OPTIONS | | |
| Feed System Options | | |
| OPTION-626-5000- | Double teeth on bottom feed wheel (11" wide feed wheel) **(ONLY AVAILABLE WITH DUAL FEED WHEELS)** | 132.60 |
| Feed and Battery Box Options | | |
| OPTION-905-8000- | Battery Disconnect Switch | 239.70 |
| Engine Related Options | | |
| 990-100029 | Automatic feed system governor with digital tach/hour meter (non-reversing) | 841.50 |
| OPTION-915-5000- | Spark arrestor muffler (4.3L gas engines only) | 341.70 |
| Discharge Options | | |
| 990-100102 | Stops on discharge - 270 degree turn. | 40.80 |
| 990-100103 | Hand crank height adjustable discharge with 33" elbow radius | 408.00 |
| 990-100104 | 345 degree hand crank swivel discharge with 12" adjustable chip deflector | 484.50 |
| Life And Parts Options | | |
| 900-9902-00 | Additional dual-edge knife | 35.70 |
| 990-100115 | A.R. plate anvil in lieu of standard | 163.20 |
| 990-100190 | Knife saver kit (includes sharpener, file, safety gloves, and carrying case) | 61.20 |
| 990-100112 | Debris resistant bearing package in lieu of standard | 198.90 |
| 900-9916-36 | Tool kit for Handfed Chippers Includes: - Screwdriver set (4 pc) - 1/2" Drive Torque wrench (25-250 ft) - 1/2" Drive Socket set w/Ratchet (18 pc) - Crescent wrench - Open end wrench set (14 pc) - Balldriver tool set (13 pc) - 1/2" Drive slott_□□ | 484.50 |
| Hydraulic Options | | |
| 990-100750 | Hydraulic flow control for feed wheel rate adjustment (note: this option is standard on all track machines with the Bandit control panel) (for units with | 290.70 |

| | | |
|-----------------------------------|--|---------------|
| OPTION-980-5000- | Pressure Check Gauge | 93.84 |
| and Hydraulic Tank Options | | |
| 990-100120 | Sight gauge for fuel and hydraulic tank | 117.30 |
| 990-100121 | Sight gauge for fuel and hydraulic tank | 117.30 |
| 990-100124 | Shut- off valve for fuel tank | 96.90 |
| OPTION-980-5001- | Lockable padlocks for fuel and hydraulic tanks | 25.50 |
| Miscellaneous Options | | |
| OPTION-992-5000- | Extra stump grinder operators manual (weatherproof version) | 40.80 |
| 990-100134 | Extra engine operators manual | 91.80 |
| 990-100136 | 2 1/2 pound fire extinguisher with mount | 96.90 |
| standard071 | Spanish & English combination safety decals | 0.00 |
| 990-100128 | Hydraulic Last Chance Cables | 448.80 |
| OPTION-937-5001- | Grease gun (10,000 PSI) | 91.80 |
| OPTION-915-5000- | Dual Wig Wag LED Strobe Lights | 535.50 |
| OPTION-905-5000- | Weld on hoop style cone holder (Not available on the standard 35" wide hopper) | 127.50 |
| OPTION-980-5000- | Pole style cone holder (weld on) | 107.10 |
| OPTION-980-5000- | Pole style cone holder (bolt-on) | 234.60 |
| OPTION-911-2001- | Bolt-on hoop style cone holder | 300.90 |
| 911-2001-81 | Bolt-on Double Cone Holder | 357.00 |
| OPTION-911-5001- | Document Machine Weight | 61.20 |

| | | |
|--|--|-----------------|
| Bandit Industries | | |
| MODEL 90 KIT | | |
| BASE PRICE | | |
| Model-90 Kit | Model 90 Kit | 16422.00 |
| ADD-ON OPTIONS | | |
| Engine Related Options | | |
| OPTION-999-5000- | Fuel Saver (only available on engine with Murphy PV380 controller) | 255.00 |
| Fuel And Hydraulic Tank Options | | |
| OPTION-980-5001- | Lockable padlocks for fuel and hydraulic tanks | 25.50 |
| Miscellaneous Options | | |
| OPTION-911-5001- | Document Machine Weight | 61.20 |

| Bandit Industries | | |
|--|---|-----------------|
| MODEL 90XP (9" DISC STYLE) BRUSH BANDIT | | |
| BASE PRICE | | |
| MODEL-90 | Model 90XP - (9" Disc Style) Brush Bandit | 20711.10 |
| STANDARD EQUIPMENT | | |
| STANDARD | Spring loaded slide box type feed system with (2) horizontal feed wheels 7 1/2" diameter x 16 3/8" wide, driven by (2) 15.9 hydraulic motors (Provides approximately 1,687 lbs of pulling power for each feed wheel) Also includes 10 knife edge teeth on top f | 0.00 |
| STANDARD | Top feed wheel jack mount with locking pin to raise & lock top feed wheel using tongue jack (not provided when hydraulic lift cylinder option is selected) | 0.00 |
| STANDARD | 345 degree HAND crank swivel discharge (height adjustable) with 12" adjustable chip deflector | 0.00 |
| STANDARD | Clean out and inspection door on discharge | 0.00 |
| STANDARD | 30" diameter x 1-1/2" thick (2 knife pocket) chipper disc, each pocket equipped with (2) 1/2" x 4" x 5 1/8" dual edge knives | 0.00 |
| STANDARD | Pressure check kit for 90 95 150 200 250 255 - Gauge is NOT included | 0.00 |
| STANDARD | 7 gallon steel hydraulic tank with magnetic drain plug and aluminium sight gauge | 0.00 |
| STANDARD | 24-1/2 gallon steel fuel tank with magnetic drain plug and aluminium sight gauge | 0.00 |
| STANDARD | 5,000 pound capacity tongue jack with 15" of travel and foot pad | 0.00 |
| STANDARD | 12 volt system with rubber mounted LED taillights, 6 prong replaceable coiled power cord & protected heavy-duty wiring with junction box, and LED clearance lights with reflectors. | 0.00 |
| STANDARD | Safety control bar controls forward / neutral / reverse | 0.00 |
| STANDARD | Engine disable plug for hood locking pin-preventing engine from operating without pin in place | 0.00 |
| STANDARD | Wooden pusher tool with mount on infeed hopper | 0.00 |
| STANDARD | (2) Last chance safety pull cables | 0.00 |
| STANDARD | Weather resistant manual container | 0.00 |
| STANDARD | Safety DVD, (2) 6" wide x 9" tall Bandit operator's manuals (one paper copy and one waterproof copy tethered to machine) and (1) engine operator's manual | 0.00 |
| STANDARD | Spanish & English combination safety decals | 0.00 |
| STANDARD | Banded chipper belts | 0.00 |
| PAINT | | |
| 333-32273 | Standard Imron Industrial Urethane Bandit Yellow (For Whole Tree Chippers/Beast please specify Chipper Guard paint color or Bolt on parts color) | 0.00 |
| 333-67632 | Standard Imron Industrial Urethane White (For Whole Tree Chippers/Beast please specify Chipper Guard paint color or Bolt on parts color) | 0.00 |
| 333-23662 | Standard Imron Industrial Urethane Alert Orange (For Whole Tree Chippers/Beast please specify Chipper Guard paint color or Bolt on parts color) | 0.00 |
| 333-28982 | Standard Imron Industrial Urethane Cat. Yellow (For Whole Tree Chippers/Beast please specify Chipper Guard paint color or Bolt on parts color) | 0.00 |
| 333-28984 | Standard Imron Industrial Urethane Green (For Whole Tree Chippers/Beast please specify Chipper Guard paint color or Bolt on parts color) | 0.00 |

| | | |
|---------------------------|--|-----------------|
| N0001 | Standard Imron Industrial Urethane Black (For Whole Tree Chippers/Beast please specify Chipper Guard paint color or Bolt on parts color) | 0.00 |
| 990-100302 | Special Imron Industrial Paint (please specify paint color and number) (Requires specification) | 321.30 |
| 990-100303 | Special Imron 5000 Paint (please specify paint color and number) (Requires specification) | 688.50 |
| ENGINE | | |
| 990-RC1542-124 | Kubota D1803-CR, 49.6 horsepower engine with NACD Spring loaded clutch - Tier 4 FINAL (2 year / 2,000 hour warranty) | 14560.50 |
| 990-RC1194-775 | Kohler CH1000, 37 horsepower gas engine (direct drive - NO clutch) (Includes 3 year / 2,000 hour engine warranty) | 2703.00 |
| 990-RC1436-018 | PSI 3.0L, 89 horsepower GAS engine without clutch (Includes 3 year / 3,500 hour engine warranty) | 8374.20 |
| 990-RC1015-581 | PSI 3.0L, 89 horsepower GAS engine with 13" PGL Auto clutch (Includes 3 year / 3,500 hour engine warranty) | 8603.70 |
| 990-RC1489-071 | Chrysler 2.8 liter, 85 horsepower gas engine with over center clutch (2 year / 2,000 hour engine warranty) | 9363.60 |
| 990-RC1468-050 | Caterpillar C2.2, 49 horsepower engine with auto clutch - Tier 4 FINAL (Includes 3 year / 3,500 engine warranty) | 12780.60 |
| 990-RC1467-049 | Caterpillar C2.2, 67 horsepower engine with auto clutch - Tier 4 FINAL (Includes 3 year / 3,500 engine warranty) | 13632.30 |
| 990-RC1440-022 | Caterpillar C3.4, 74 horsepower engine without clutch - Tier 4 FINAL (Includes 3 year / 3,500 engine warranty) | 16024.20 |
| 990-RC1281-862 | Caterpillar C3.4, 74 horsepower engine with auto clutch - Tier 4 FINAL (Includes 3 year / 3,500 engine warranty) | 16554.60 |
| 990-RC1469-051 | Perkins 404F-22TA, 67 horsepower engine with auto clutch - Tier 4 FINAL (Includes 3 year / 3,500 engine warranty) | 13377.30 |
| 990-RC1520-102 | Kohler KDI2504, 74 horsepower Diesel engine with NACD spring loaded clutch - Tier 4 FINAL (Includes 3 year / 2000 hour engine warranty) | 15600.90 |
| ROL SYSTEM OPTIONS | | |
| 980-6000-44 | IEC mechanical tach WITHOUT auto feed for gas engines only (Includes 1,000 CCA battery with aluminum battery box) | 1157.70 |
| 907-6000-05 | Reversing auto feed with IEC tach for Kohler 37 horsepower gas engines (Includes 1,000 CCA battery with box) | 1728.90 |
| 980-6000-38 | Murphy PV380 panel with reversing auto feed for PSI 89 horsepower gas engines (Includes 1,000 CCA battery with box) - Panel is mounted on engine shroud with no cover | 2193.00 |
| 905-6000-40 | Murphy PV380 panel with reversing auto feed for Chrysler 85 horsepower gas engines (Includes 1,000 CCA battery with box) Panel is mounted on engine shroud with black steel protective cover | 2539.80 |
| 905-6000-39 | Murphy PV380 panel with reversing auto feed for Cat / Perkins 67 horsepower diesel engines (Includes 1,000 CCA battery with box) | 2850.90 |
| 905-6000-37 | Murphy PV380 panel with reversing auto feed for Cat / Perkins 74 horsepower diesel engines (Includes 1,000 CCA battery with box) | 2850.90 |

| | | |
|--|---|----------------|
| 980-6000-37 | Murphy PV380 panel with reversing auto feed for Kohler 74 horsepower diesel engines (Includes 1,000 CCA battery with aluminum box) | 2840.70 |
| 626-6000-08 | Murphy PV380 panel with reversing auto feed for Kubota 49 horsepower diesel engines (Includes 1,000 CCA battery with box) | 2560.20 |
| CLUTCH | | |
| 990-100962 | Standard manual clutch is included with engine | 0.00 |
| 990-1017-72 | No clutch - direct drive | 0.00 |
| OPTION-800-5000- | Clutch-Less Assembly (Rosta Dual Arm Design) | 1912.50 |
| INFEED | | |
| 990-1017-73 | 29" high x 35" wide tapered infeed hopper with 30" fold down infeed hopper tray (Hydraulic winch is not available with this tray) | 0.00 |
| OPTION-986-5000- | 29" high x 45" wide tapered infeed hopper with 30" fold down infeed tray | 290.70 |
| FEED SYSTEM | | |
| OPTION-980-5001- | Optional hydraulic bump bar for 35" wide infeed tray with one override mounted on infeed (Specify Radiator Side or Drive Side) (Requires specification) | 1606.50 |
| OPTION-980-5001- | Optional hydraulic bump bar for 45" wide infeed tray with one override mounted on infeed (Specify Radiator Side or Drive Side) (Requires specification) | 1606.50 |
| AXLE | | |
| 990-1014-86 | Single 6,000 pound Torflex EZ lube axle with electric brakes | 0.00 |
| OPTION-986-5000- | Single 6,000 pound Torflex EZ lube hydraulic brake axle (Free backing) | 754.80 |
| OPTION-986-5000- | Single 7,000 pound Leaf Spring electric brake axle with 8k rated springs | 459.00 |
| TIRES/RIMS | | |
| 990-1014-87 | (2) 225/75R 15" tires mounted on 6-bolt white modular rims | 0.00 |
| OPTION-980-5001- | (2) 225/75R 15" tires mounted on 6-bolt aluminum rims | 280.50 |
| OPTION-986-5000- | (2) 235/80R 16" tires mounted on white modular rims | 153.00 |
| FENDERS | | |
| 990-100415 | Aluminum bolt on fenders (Approximately 1/8" thick) (standard fender) | 0.00 |
| OPTION-986-5000- | 12" HD weld on steel fenders | 127.50 |
| OPTION-980-1002- | 12" HD bolt on steel fenders - single axle units only | 91.80 |
| HITCH | | |
| 990-100274 | 2 1/2" Wallace Forge pintle hitch | 0.00 |
| OPTION-980-5000- | 2 5/16" Wallace Forge ball hitch | 40.80 |
| OPTION-980-5000- | 2" Bulldog ball hitch | 76.50 |
| OPTION-981-5000- | 2-5/16 Croft Ball Hitch | 56.10 |
| 990-100177 | 2 5/16" Bulldog ball hitch | 76.50 |
| 990-100173 | 3" Buyer's Product pintle hitch | 76.50 |
| 990-100233 | 2 5/16" ball hitch with Model 20 actuator for hydraulic brake axles (18" shorter tongue) | 459.00 |
| 990-100737 | 3" pintle hitch with Model 20 actuator for hydraulic brake axles (18" shorter tongue) | 459.00 |
| ADD-ON OPTIONS | | |
| Feed System Options | | |
| 990-100030 | Reversing Auto Feed (not available for new orders, only to be used to quote existing inventory with a gas engine) | 2499.00 |
| Hydraulic and Battery Box Options | | |

| | | |
|-------------------------------|---|----------------|
| OPTION-905-8000- | Battery Disconnect Switch | 239.70 |
| Infeed Options | | |
| OPTION-980-5001- | Clear Infeed Curtain â€“ 35â€ Infeedo | 229.50 |
| OPTION-980-5001- | Clear Infeed Curtain â€“ 45â€ Infeedo | 229.50 |
| Tire Options | | |
| 911-2001-43 | Bolt on spare tire mount | 142.80 |
| 900-5907-21 | Spare tire mounted on white modular rim (225/75R 15") | 255.00 |
| 900-5916-38 | Spare tire mounted on aluminum rim (225/75R 15") | 331.50 |
| 900-5913-90 | Spare tire mounted on white spoke rim (235/80R 16") | 280.50 |
| Engine Related Options | | |
| OPTION-626-5000- | Engine top cover (Gas engines only - Briggs, Kohler, Vanguard,etc.) (Only available for the following engines: Kohler, Vanguard, Wisconsin, Hatz, and Deutz.) | 331.50 |
| 990-100032 | Radiator guard posts (2) | 229.50 |
| OPTION-905-5001- | Bolt-on shut-off switch for engine shut-down located on both sides of infeed hopper | 535.50 |
| OPTION-980-5000- | Lockable steel battery box with (1) 1,000 CCA battery (in lieu of standard aluminum box) (All engines excluding Cummins) | 127.50 |
| OPTION-999-5000- | Fuel Saver (only available on engine with Murphy PV380 controller) | 255.00 |
| OPTION-915-5000- | Spark Arrestor Muffler (3.0L gas engines only) | 255.00 |
| Discharge Options | | |
| OPTION-986-5000- | DELETE standard hand crank height and swivel discharge (to be manual swivel and non-height adjustable) | -408.00 |
| OPTION-980-5000- | 270 degree hydraulic controlled swivel discharge chute with manual 12" chip deflector (Includes height adjustable discharge) | 867.00 |
| OPTION-980-5000- | 270 degree hydraulic controlled swivel discharge with hydraulic controlled 12" chip deflector (Includes height adjustable discharge) | 1581.00 |
| 990-100102 | Stops on discharge - 270 degree turn. | 40.80 |
| Life And Parts Options | | |
| 900-9901-10 | Additional dual-edge knife | 30.60 |
| 980-0503-19 | Disc chipper tool kit to change knives for 5/8" bolts | 66.30 |
| 990-100190 | Knife saver kit (includes sharpener, file, safety gloves, and carrying case) | 61.20 |
| 990-100115 | A.R. plate anvil in lieu of standard | 163.20 |
| 990-100112 | Debris resistant bearing package in lieu of standard | 198.90 |
| 500-0000-53 | Model 90 wear kit (Includes 3 sets of knives, bolts, and nuts/washers, along with 1 anvil with hardware, knife sharpener, and anvil gauge) | 433.50 |

| | | |
|-----------------------------------|---|----------------|
| 900-9916-36 | Tool kit for Handfed Chippers Includes: - Screwdriver set (4 pc) - 1/2" Drive Torque wrench (25-250 ft) - 1/2" Drive Socket set w/Ratchet (18 pc) - Crescent wrench - Open end wrench set (14 pc) - Balldriver tool set (13 pc) - 1/2" Drive slottp f | 484.50 |
| 900-6979-36 | Extra set of oil, air, and fuel filters for Caterpillar and Perkins Tier 4 engines ranging from 49 to 67 horsepower | 198.90 |
| 900-6945-59 | Extra set of oil, air, and fuel filters for Caterpillar and Perkins Tier 4 engines ranging from 74 to 122.5 horsepower | 255.00 |
| 900-6979-34 | Extra set of oil, air, and fuel filters for GM 89 horsepower gas engine | 86.70 |
| 900-1904-48 | Additional 4/5VX1320 Polyband banded drum belt | 249.90 |
| 986-0501-22 | Tool kit to change knives for 1/2" bolt | 107.10 |
| Hydraulic Options | | |
| OPTION-980-5000- | Dinamic winch with line docking station and manual push button feed assist (Includes 5/16" diameter x 200' Samson Amsteel blue rope) (Includes (1) manual rear stabilizer) | 4947.00 |
| 990-100750 | Hydraulic flow control for feed wheel rate adjustment (note: this option is standard on all track machines with the Bandit control panel) (for units with | 290.70 |
| 990-100054 | Hydraulic lift cylinder for top feed wheel with autofeed (controlled manually unless wireless radio remote option is selected) (for units with autofeed) | 1071.00 |
| OPTION-980-5000- | Pressure Check Gauge | 93.84 |
| OPTION-905-5001- | Hydraulic Flow Control (Single Mount) | 275.00 |
| and Hydraulic Tank Options | | |
| 990-100124 | Shut- off valve for fuel tank | 96.90 |
| OPTION-905-5000- | Gate valve for hydraulic tank | 132.60 |
| OPTION-980-5001- | Lockable padlocks for fuel and hydraulic tanks | 25.50 |
| ailer Related Options | | |
| 990-100076 | Telescoping tongue with single 20 inch adjustment. | 459.00 |
| OPTION-980-5001- | Hydraulic articulating tongue, w/ control valve, 45 degree articulation curbside | 2550.00 |
| 990-100082 | (2) Mud Flaps (1/4" x 12" x 18") | 96.90 |
| 990-100093 | 8,000# capacity tongue jack with stationary foot pad (in lieu of standard 5,000 pound jack) | 112.20 |
| 990-100096 | Hydraulic tongue jack w/ multiple position drop leg | 1402.50 |

| | | |
|------------------------------|--|----------------|
| OPTION-911-5000- | 8,000 pound capacity tongue jack with 2,500 pound HD caster wheel (in lieu of standard jack) | 280.50 |
| OPTION-911-5000- | 8,000 pound capacity tongue jack with 2,500 pound HD caster wheel (includes standard jack) | 357.00 |
| OPTION-980-5000- | Flag holder for Weld-on fenders (includes flags) | 71.40 |
| OPTION-980-10009- | Flag holder for Bolt-on fenders (includes flags) | 107.10 |
| OPTION-980-5000- | Single rear manual stabilizer | 117.30 |
| OPTION-980-5001- | Dual rear manual stabilizers | 198.90 |
| OPTION-911-5001- | 12,000 pound bolt on electric tongue jack (lifting capacity equals 12,000 pound with 24" travel) | 1351.50 |
| OPTION-905-5000- | Option 7 Prong (Flat/RV Style) to 6 Prong Coiled Cord | 45.90 |
| OPTION-905-5000- | 10,000 pound capacity tongue jack with spring return pad | 127.50 |
| OPTION-912-1001- | Option 7 to 7 Round Coiled Plug w/7 Female & Boot | 91.80 |
| Miscellaneous Options | | |
| OPTION-911-5000- | 4" x 6 1/2" inspection window on belt shield | 127.50 |
| OPTION-980-1002- | "Preco" Model 7620 Amber Strobe Light with guard | 331.50 |
| OPTION-915-5000- | Dual Wig Wag LED Strobe Lights | 535.50 |
| 911-1000-08 | Lockable aluminum tool box | 142.80 |
| 990-100134 | Extra engine operators manual | 91.80 |
| 990-100135 | Wilton 5 1/2" swivel steel vice, w/ mount | 402.90 |
| 990-100128 | Hydraulic Last Chance Cables | 448.80 |
| 990-100136 | 2 1/2 pound fire extinguisher with mount | 96.90 |
| 990-100691 | Rental package (Includes: DVD and rental validation form) | 76.50 |
| 990-300056 | Non skid coating on tongue and all step on areas | 178.50 |
| OPTION-911-2001- | Bolt-on hoop style cone holder | 300.90 |
| 911-2001-81 | Bolt-on Double Cone Holder | 357.00 |
| OPTION-980-5000- | Pole style cone holder (weld on) | 107.10 |
| OPTION-905-5000- | Weld on hoop style cone holder (Not available on the standard 35" wide hopper) | 127.50 |
| OPTION-980-10002- | Aluminum Bolt On Chock Holders (Does not include chocks) | 132.60 |
| OPTION-980-10002- | Wheel chock holders on fenders (2) - Painted Steel (weld on) (Does not include chocks) | 173.40 |
| OPTION-980-5001- | Rubber Wheel Chocks (2) | 91.80 |
| OPTION-905-5000- | Spring Loaded Tool less Trap Door | 255.00 |
| OPTION-911-5001- | Document Machine Weight | 61.20 |
| 900-8902-75 | Combination English / Canadian French decals (Note: these would be the safety decals only) | 96.90 |

| Bandit Industries | | |
|---|---|----------|
| MODEL 90XP CB (9" DISC STYLE) CHIPPER / CHIP BOX COMBO UNIT | | |
| BASE PRICE | | |
| MODEL-CB90 | Model 90XP CB - (9" Disc Style) Chipper / Chip Box Combo Unit | 39729.00 |
| STANDARD EQUIPMENT | | |
| STANDARD | Spring loaded slide box type feed system with (2) horizontal feed wheels 7 1/2" diameter x 16 3/8" wide, driven by (2) 15.9 hydraulic motors (Provides approximately 1,687 lbs of pulling power for each feed wheel) Also includes 10 knife edge teeth on top f | 0.00 |
| STANDARD | Top feed wheel jack mount with locking pin to raise & lock top feed wheel using tongue jack (not provided when hydraulic lift cylinder option is selected) | 0.00 |
| STANDARD | 29" high x 35" wide tapered infeed hopper with 30" fold down infeed hopper tray | 0.00 |
| STANDARD | 8.5 cubic yard hydraulic powered chip box w/ dual rear side opening doors. | 0.00 |
| STANDARD | 360 degree chipper turntable with spring loaded lock pin | 0.00 |
| STANDARD | Clean out and inspection door on discharge | 0.00 |
| STANDARD | 360 degree manual swivel discharge with 12" adjustable chip deflector | 0.00 |
| STANDARD | 30" diameter x 1-1/2" thick (2 knife pocket) chipper disc, each pocket equipped with (2) 1/2" x 4" x 5 1/8" dual edge knives | 0.00 |
| STANDARD | Pressure check kit for 90 95 150 200 250 255 - Gauge is NOT included | 0.00 |
| STANDARD | 7 gallon steel hydraulic tank with magnetic drain plug and aluminium sight gauge | 0.00 |
| STANDARD | 24-1/2 gallon steel fuel tank with magnetic drain plug and aluminium sight gauge | 0.00 |
| STANDARD | 3/16" x 2" x 6" rectangular tubing with a 1/4" x 3" x 6" tubular tongue | 0.00 |
| STANDARD | 8,000 pound capacity tongue jack with 15" of travel and foot pad | 0.00 |
| STANDARD | 12 volt system with rubber mounted LED taillights, 6 prong replaceable coiled power cord & protected heavy-duty wiring with junction box, and LED clearance lights with reflectors. | 0.00 |
| STANDARD | Safety control bar controls forward / neutral / reverse | 0.00 |
| STANDARD | Engine disable plug for hood locking pin-preventing engine from operating without pin in place | 0.00 |
| STANDARD | Wooden pusher tool with mount on infeed hopper | 0.00 |
| STANDARD | (2) Last chance safety pull cables | 0.00 |
| STANDARD | Weather resistant manual container | 0.00 |
| STANDARD | Spanish & English combination safety decals | 0.00 |
| STANDARD | Safety DVD, (2) 6" wide x 9" tall Bandit operator's manuals (one paper copy and one waterproof copy tethered to machine) and (1) engine operator's manual | 0.00 |
| PAINT | | |
| 333-32273 | Standard Imron Industrial Urethane Bandit Yellow (For Whole Tree Chippers/Beast please specify Chipper Guard paint color or Bolt on parts color) | 0.00 |
| 333-67632 | Standard Imron Industrial Urethane White (For Whole Tree Chippers/Beast please specify Chipper Guard paint color or Bolt on parts color) | 0.00 |
| 333-23662 | Standard Imron Industrial Urethane Alert Orange (For Whole Tree Chippers/Beast please specify Chipper Guard paint color or Bolt on parts color) | 0.00 |
| 333-28982 | Standard Imron Industrial Urethane Cat. Yellow (For Whole Tree Chippers/Beast please specify Chipper Guard paint color or Bolt on parts color) | 0.00 |

| | | |
|--------------------------------|---|-----------------|
| 333-28984 | Standard Imron Industrial Urethane Green (For Whole Tree Chippers/Beast please specify Chipper Guard paint color or Bolt on parts color) | 0.00 |
| N0001 | Standard Imron Industrial Urethane Black (For Whole Tree Chippers/Beast please specify Chipper Guard paint color or Bolt on parts color) | 0.00 |
| 990-100304 | Special Imron Industrial Paint (please specify paint color and number) (Requires specification) | 872.10 |
| 990-100305 | Special Imron 5000 Paint (please specify paint color and number) (Requires specification) | 1922.70 |
| ENGINE | | |
| 990-RC1194-775 | Kohler CH1000, 37 horsepower gas engine (direct drive - NO clutch) (Includes 3 year / 2,000 hour engine warranty) | 2703.00 |
| 990-RC1542-124 | Kubota D1803-CR, 49.6 horsepower engine with NACD Spring loaded clutch - Tier 4 FINAL (2 year / 2,000 hour warranty) | 14560.50 |
| 990-RC1015-581 | PSI 3.0L, 89 horsepower GAS engine with 13" PGL Auto clutch (Includes 3 year / 3,500 hour engine warranty) | 8603.70 |
| ROL SYSTEM OPTIONS | | |
| 980-6000-38 | Murphy PV380 panel with reversing auto feed for PSI 89 horsepower gas engines (Includes 1,000 CCA battery with box) - Panel is mounted on engine shroud with no cover | 2193.00 |
| 907-6000-05 | Reversing auto feed with IEC tach for Kohler 37 horsepower gas engines (Includes 1,000 CCA battery with box) | 1728.90 |
| 626-6000-08 | Murphy PV380 panel with reversing auto feed for Kubota 49 horsepower diesel engines (Includes 1,000 CCA battery with box) | 2560.20 |
| INFEED | | |
| OPTION-986-5000- | 29" high x 45" wide tapered infeed hopper with 30" fold down infeed tray | 290.70 |
| AXLE | | |
| 990-1015-51 | Tandem 7,000 pound Spring axles with electric brakes | 0.00 |
| TIRES/RIMS | | |
| 990-1017-65 | (4) ST235/80R 16" tires mounted on 8-bolt white spoke rims (Tire is approximately 9.43" wide, tire capacity is 3,520 pounds each) (Tandem 7,000 | 0.00 |
| HITCH | | |
| 990-100274 | 2 1/2" Wallace Forge pintle hitch | 0.00 |
| 990-100173 | 3" Buyer's Product pintle hitch | 76.50 |
| ADD-ON OPTIONS | | |
| eed System Options | | |
| 990-100030 | Reversing Auto Feed (not available for new orders, only to be used to quote existing inventory with a gas engine) | 2499.00 |
| and Battery Box Options | | |
| OPTION-905-8000- | Battery Disconnect Switch | 239.70 |
| Infeed Options | | |
| 990-300009 | Rubber infeed curtain for infeed hopper | 209.10 |
| Tire Options | | |
| 990-100183 | Spare tire mounted on white spoke rim (245/75R 16") | 280.50 |
| 900-5913-94 | Spare tire mounted on aluminum rim (235/80R 16") | 382.50 |
| OPTION-910-5000- | Spare tire mount | 142.80 |

| | | |
|-----------------------------------|---|----------------|
| Engine Related Options | | |
| OPTION-905-5001- | Bolt-on shut-off switch for engine shut-down located on both sides of infeed hopper | 535.50 |
| Life And Parts Options | | |
| 900-9901-10 | Additional dual-edge knife | 30.60 |
| 990-100115 | A.R. plate anvil in lieu of standard | 163.20 |
| 990-100190 | Knife saver kit (includes sharpener, file, safety gloves, and carrying case) | 61.20 |
| 900-9916-36 | Tool kit for Handfed Chippers Includes: - Screwdriver set (4 pc) - 1/2" Drive Torque wrench (25-250 ft) - 1/2" Drive Socket set w/Ratchet (18 pc) - Crescent wrench - Open end wrench set (14 pc) - Balldriver tool set (13 pc) - 1/2" Drive slottp f | 484.50 |
| Hydraulic Options | | |
| 990-100750 | Hydraulic flow control for feed wheel rate adjustment (note: this option is standard on all track machines with the Bandit control panel) (for units with | 290.70 |
| 990-100054 | Hydraulic lift cylinder for top feed wheel with autofeed (controlled manually unless wireless radio remote option is selected) (for units with autofeed) | 1071.00 |
| OPTION-980-5000- | Pressure Check Gauge | 93.84 |
| and Hydraulic Tank Options | | |
| 990-100121 | Sight gauge for fuel and hydraulic tank | 117.30 |
| 990-100124 | Shut- off valve for fuel tank | 96.90 |
| OPTION-905-5000- | Gate valve for hydraulic tank | 132.60 |
| Trailer Related Options | | |
| 990-100088 | 7-PRONG (Round Pin) Male trailer plug | 51.00 |
| 990-100089 | 7-PRONG (Flat Pin/RV-Style) Male trailer plug | 45.90 |
| OPTION-905-5000- | 10,000 pound capacity tongue jack with spring return pad | 127.50 |
| Miscellaneous Options | | |
| OPTION-980-5000- | Pole style cone holder (weld on) | 107.10 |
| 911-1000-08 | Lockable aluminum tool box | 142.80 |
| 990-100134 | Extra engine operators manual | 91.80 |
| 990-100136 | 2 1/2 pound fire extinguisher with mount | 96.90 |
| 990-100135 | Wilton 5 1/2" swivel steel vice, w/ mount | 402.90 |
| 990-100128 | Hydraulic Last Chance Cables | 448.80 |
| OPTION-911-2001- | Bolt-on hoop style cone holder | 300.90 |

| | | |
|-------------------------|--|---------------|
| 911-2001-81 | Bolt-on Double Cone Holder | 357.00 |
| OPTION-905-5000- | Weld on hoop style cone holder (Not available on the standard 35" wide hopper) | 127.50 |
| OPTION-937-5001- | Grease gun (10,000 PSI) | 91.80 |
| OPTION-915-5000- | Dual Wig Wag LED Strobe Lights | 535.50 |
| OPTION-980-10002 | Aluminum Bolt On Chock Holders (Does not include chocks) | 132.60 |
| OPTION-980-10002 | Wheel chock holders on fenders (2) - Painted Steel (weld on) (Does not include chocks) | 173.40 |
| OPTION-980-5000- | Pole style cone holder (bolt-on) | 234.60 |
| OPTION-980-5001- | Rubber Wheel Chocks (2) | 91.80 |
| OPTION-911-5001- | Document Machine Weight | 61.20 |
| OPTION-905-5000- | Non skid coating on tongue and all step on areas | 178.50 |

| Bandit Industries | | |
|---|---|-----------------|
| MODEL 90XP PTO 3-POINT HITCH UNIT (9" DISC STYLE) PTO BRUSH BANDIT | | |
| BASE PRICE | | |
| MODEL-90PTO | Model 90XP PTO 3-Point Hitch Unit - (9" Disc Style) PTO Brush Bandit | 16065.00 |
| STANDARD EQUIPMENT | | |
| STANDARD | Spring loaded slide box type feed system with (2) horizontal feed wheels 7 1/2" diameter x 16 3/8" wide, driven by (2) 15.9 hydraulic motors (Provides approximately 1,687 lbs of pulling power for each feed wheel) Also includes 10 knife edge teeth on top f | 0.00 |
| STANDARD | Top feed wheel jack mount with locking pin to raise & lock top feed wheel using tongue jack | 0.00 |
| STANDARD | 29" high x 35" wide tapered infeed hopper with 30" fold down infeed hopper tray | 0.00 |
| STANDARD | Category II hitch with (1" diameter pins) | 0.00 |
| STANDARD | Drive for 540 RPM tractor PTO (for suggested horsepower please refer to bid specifications) | 0.00 |
| STANDARD | 360 degree manual swivel discharge with 12" adjustable chip deflector | 0.00 |
| STANDARD | Clean out and inspection door on discharge | 0.00 |
| STANDARD | 30" diameter x 1-1/2" thick (2 knife pocket) chipper disc, each pocket equipped with (2) 1/2" x 4" x 5 1/8" dual edge knives | 0.00 |
| STANDARD | 12 gallon steel hydraulic tank with magnetic drain plug, lockable filler cap, and aluminum sight gauge | 0.00 |
| STANDARD | Safety control bar controls forward / neutral / reverse | 0.00 |
| STANDARD | Wooden pusher tool with mount on infeed hopper | 0.00 |
| STANDARD | (2) Last chance safety pull cables | 0.00 |
| STANDARD | Weather resistant manual container | 0.00 |
| STANDARD | Safety DVD, (2) 6" wide x 9" tall Bandit operator's manuals (one paper copy and one waterproof copy tethered to machine) and (1) engine operator's manual | 0.00 |
| STANDARD | Drive Shaft to connect chipper to tractor is NOT included | 0.00 |
| PAINT | | |
| 333-32273 | Standard Imron Industrial Urethane Bandit Yellow (For Whole Tree Chippers/Beast please specify Chipper Guard paint color or Bolt on parts color) | 0.00 |
| 333-67632 | Standard Imron Industrial Urethane White (For Whole Tree Chippers/Beast please specify Chipper Guard paint color or Bolt on parts color) | 0.00 |
| 333-23662 | Standard Imron Industrial Urethane Alert Orange (For Whole Tree Chippers/Beast please specify Chipper Guard paint color or Bolt on parts color) | 0.00 |
| 333-28982 | Standard Imron Industrial Urethane Cat. Yellow (For Whole Tree Chippers/Beast please specify Chipper Guard paint color or Bolt on parts color) | 0.00 |
| 333-28984 | Standard Imron Industrial Urethane Green (For Whole Tree Chippers/Beast please specify Chipper Guard paint color or Bolt on parts color) | 0.00 |
| N0001 | Standard Imron Industrial Urethane Black (For Whole Tree Chippers/Beast please specify Chipper Guard paint color or Bolt on parts color) | 0.00 |
| 990-100302 | Special Imron Industrial Paint (please specify paint color and number) (Requires specification) | 321.30 |

| | | |
|--|--|----------------|
| 990-100303 | Special Imron 5000 Paint (please specify paint color and number) (Requires specification) | 688.50 |
| INFEED | | |
| OPTION-986-5000- | 29" high x 45" wide tapered infeed hopper with 30" fold down infeed tray | 290.70 |
| ADD-ON OPTIONS | | |
| Feed System Options | | |
| OPTION-911-20004 | Reversing Auto Feed with digital tach/hour meter for drum-style chipper (Unit with standard feed system) | 1259.70 |
| Hydraulic and Battery Box Options | | |
| OPTION-905-8000- | Battery Disconnect Switch | 239.70 |
| Infeed Options | | |
| 990-300009 | Rubber infeed curtain for infeed hopper | 209.10 |
| PTO Options | | |
| 990-100003 | 2 1/4" diameter jack shaft tapered down to 1 3/8" diameter with 6 tooth spline | 290.70 |
| 990-100004 | 2 1/4" diameter jack shaft tapered down to 1 3/8" diameter with 21 tooth spline | 336.60 |
| 990-100005 | Drive system for 1,000 RPM tractor PTO | 433.50 |
| 990-100007 | Telescoping adjustable legs for 3-point hitch unit | 1004.70 |
| Discharge Options | | |
| OPTION-980-5000- | 270 degree hydraulic controlled swivel discharge chute with manual 12" chip deflector (Includes height adjustable discharge) | 867.00 |
| OPTION-980-5000- | 270 degree hydraulic controlled swivel discharge with hydraulic controlled 12" chip deflector (Includes height adjustable discharge) | 1581.00 |
| 990-100104 | 345 degree hand crank swivel discharge with 12" adjustable chip deflector | 484.50 |
| 990-100102 | Stops on discharge - 270 degree turn. | 40.80 |
| Life And Parts Options | | |
| 990-9901-10 | Additional dual-edge knife | 30.60 |
| 990-100115 | A.R. plate anvil in lieu of standard | 163.20 |
| 990-100190 | Knife saver kit (includes sharpener, file, safety gloves, and carrying case) | 61.20 |

| | | |
|-----------------------------------|---|----------------|
| 900-9916-36 | Tool kit for Handfed Chippers Includes: - Screwdriver set (4 pc) - 1/2" Drive Torque wrench (25-250 ft) - 1/2" Drive Socket set w/Ratchet (18 pc) - Crescent wrench - Open end wrench set (14 pc) - Balldriver tool set (13 pc) - 1/2" Drive slottp f | 484.50 |
| Hydraulic Options | | |
| 990-100750 | Hydraulic flow control for feed wheel rate adjustment (note: this option is standard on all track machines with the Bandit control panel) (for units with | 290.70 |
| 990-100053 | Hydraulic flow control for feed wheel rate adjustment (for units without autofeed) | 331.50 |
| 990-100054 | Hydraulic lift cylinder for top feed wheel with autofeed (controlled manually unless wireless radio remote option is selected) (for units with autofeed) | 1071.00 |
| 980-100121 | Pressure check kit for 90 95 150 200 250 255 - Gauge is NOT included | 0.00 |
| OPTION-980-5000- | Pressure Check Gauge | 93.84 |
| and Hydraulic Tank Options | | |
| 990-100121 | Sight gauge for fuel and hydraulic tank | 117.30 |
| OPTION-905-5000- | Gate valve for hydraulic tank | 132.60 |
| OPTION-980-5001- | Lockable padlocks for fuel and hydraulic tanks | 25.50 |
| ailer Related Options | | |
| OPTION-980-5000- | Single rear manual stabilizer | 117.30 |
| OPTION-980-5001- | Dual rear manual stabilizers | 198.90 |
| iscellaneous Options | | |
| 990-100136 | 2 1/2 pound fire extinguisher with mount | 96.90 |
| OPTION-980-5000- | Pole style cone holder (weld on) | 107.10 |
| 990-100128 | Hydraulic Last Chance Cables | 448.80 |
| OPTION-911-2001- | Bolt-on hoop style cone holder | 300.90 |
| 911-2001-81 | Bolt-on Double Cone Holder | 357.00 |
| OPTION-905-5000- | Weld on hoop style cone holder (Not available on the standard 35" wide hopper) | 127.50 |
| OPTION-937-5001- | Grease gun (10,000 PSI) | 91.80 |
| OPTION-915-5000- | Dual Wig Wag LED Strobe Lights | 535.50 |
| OPTION-911-5001- | Document Machine Weight | 61.20 |

| Bandit Industries | | |
|---|---|-----------------|
| MODEL 90XP PTO TRAILERIZED UNIT (9" DISC STYLE) PTO BRUSH BANDIT | | |
| BASE PRICE | | |
| MODEL-90PTO-T | Model 90XP PTO Trailerized Unit - (9" Disc Style) PTO Brush Bandit | 16065.00 |
| STANDARD EQUIPMENT | | |
| STANDARD | Spring loaded slide box type feed system with (2) horizontal feed wheels 7 1/2" diameter x 16 3/8" wide, driven by (2) 15.9 hydraulic motors (Provides approximately 1,687 lbs of pulling power for each feed wheel) Also includes 10 knife edge teeth on top f | 0.00 |
| STANDARD | Top feed wheel jack mount with locking pin to raise & lock top feed wheel using tongue jack | 0.00 |
| STANDARD | 29" high x 35" wide tapered infeed hopper with 30" fold down infeed hopper tray | 0.00 |
| STANDARD | Single 3,500 pound axle with (2) P-185 x 14" tires (Does not include fenders) | 0.00 |
| STANDARD | 2" ball hitch for PTO units | 0.00 |
| STANDARD | 5,000 pound side crank tongue jack with 15" of travel and foot pad for PTO units | 0.00 |
| STANDARD | Drive for 540 RPM tractor PTO (for suggested horsepower please refer to bid specifications) | 0.00 |
| STANDARD | 360 degree manual swivel discharge with 12" adjustable chip deflector | 0.00 |
| STANDARD | Clean out and inspection door on discharge | 0.00 |
| STANDARD | 30" diameter x 1-1/2" thick (2 knife pocket) chipper disc, each pocket equipped with (2) 1/2" x 4" x 5 1/8" dual edge knives | 0.00 |
| STANDARD | 12 gallon steel hydraulic tank with magnetic drain plug, lockable filler cap, and aluminum sight gauge | 0.00 |
| STANDARD | Safety control bar controls forward / neutral / reverse | 0.00 |
| STANDARD | Wooden pusher tool with mount on infeed hopper | 0.00 |
| STANDARD | (2) Last chance safety pull cables | 0.00 |
| STANDARD | Weather resistant manual container | 0.00 |
| STANDARD | Safety DVD, (2) 6" wide x 9" tall Bandit operator's manuals (one paper copy and one waterproof copy tethered to machine) and (1) engine operator's manual | 0.00 |
| STANDARD | Drive Shaft to connect chipper to tractor is NOT included | 0.00 |
| PAINT | | |
| 333-32273 | Standard Imron Industrial Urethane Bandit Yellow (For Whole Tree Chippers/Beast please specify Chipper Guard paint color or Bolt on parts color) | 0.00 |
| 333-67632 | Standard Imron Industrial Urethane White (For Whole Tree Chippers/Beast please specify Chipper Guard paint color or Bolt on parts color) | 0.00 |
| 333-23662 | Standard Imron Industrial Urethane Alert Orange (For Whole Tree Chippers/Beast please specify Chipper Guard paint color or Bolt on parts color) | 0.00 |
| 333-28982 | Standard Imron Industrial Urethane Cat. Yellow (For Whole Tree Chippers/Beast please specify Chipper Guard paint color or Bolt on parts color) | 0.00 |
| 333-28984 | Standard Imron Industrial Urethane Green (For Whole Tree Chippers/Beast please specify Chipper Guard paint color or Bolt on parts color) | 0.00 |
| N0001 | Standard Imron Industrial Urethane Black (For Whole Tree Chippers/Beast please specify Chipper Guard paint color or Bolt on parts color) | 0.00 |

| | | |
|--|--|----------------|
| 990-100302 | Special Imron Industrial Paint (please specify paint color and number) (Requires specification) | 321.30 |
| 990-100303 | Special Imron 5000 Paint (please specify paint color and number) (Requires specification) | 688.50 |
| INFEED | | |
| OPTION-986-5000- | 29" high x 45" wide tapered infeed hopper with 30" fold down infeed tray | 290.70 |
| HITCH | | |
| 990-100276 | 2" Fulton ball hitch | 0.00 |
| 990-100146 | 2 1/2" pintle hitch | 76.50 |
| 990-100177 | 2 5/16" Bulldog ball hitch | 76.50 |
| ADD-ON OPTIONS | | |
| Feed System Options | | |
| OPTION-911-20004 | Reversing Auto Feed with digital tach/hour meter for drum-style chipper (Unit with standard feed system) | 1259.70 |
| Hydraulic and Battery Box Options | | |
| OPTION-905-8000- | Battery Disconnect Switch | 239.70 |
| Infeed Options | | |
| 990-300009 | Rubber infeed curtain for infeed hopper | 209.10 |
| PTO Options | | |
| 990-100002 | Fender for trailerized pto unit | 300.90 |
| 990-100003 | 2 1/4" diameter jack shaft tapered down to 1 3/8" diameter with 6 tooth spline | 290.70 |
| 990-100004 | 2 1/4" diameter jack shaft tapered down to 1 3/8" diameter with 21 tooth spline | 336.60 |
| 990-100005 | Drive system for 1,000 RPM tractor PTO | 433.50 |
| 990-100016 | Slip clutch for PTO unit | 535.50 |
| Discharge Options | | |
| OPTION-980-5000- | 270 degree hydraulic controlled swivel discharge chute with manual 12" chip deflector (Includes height adjustable discharge) | 867.00 |
| OPTION-980-5000- | 270 degree hydraulic controlled swivel discharge with hydraulic controlled 12" chip deflector (Includes height adjustable discharge) | 1581.00 |
| 990-100104 | 345 degree hand crank swivel discharge with 12" adjustable chip deflector | 484.50 |
| 990-100102 | Stops on discharge - 270 degree turn. | 40.80 |
| Life And Parts Options | | |
| 990-9901-10 | Additional dual-edge knife | 30.60 |
| 990-100115 | A.R. plate anvil in lieu of standard | 163.20 |
| 990-100190 | Knife saver kit (includes sharpener, file, safety gloves, and carrying case) | 61.20 |

| | | |
|-----------------------------------|---|----------------|
| 900-9916-36 | Tool kit for Handfed Chippers Includes: - Screwdriver set (4 pc) - 1/2" Drive Torque wrench (25-250 ft) - 1/2" Drive Socket set w/Ratchet (18 pc) - Crescent wrench - Open end wrench set (14 pc) - Balldriver tool set (13 pc) - 1/2" Drive slottp f | 484.50 |
| Hydraulic Options | | |
| 990-100053 | Hydraulic flow control for feed wheel rate adjustment (for units without autofeed) | 331.50 |
| 990-100750 | Hydraulic flow control for feed wheel rate adjustment (note: this option is standard on all track machines with the Bandit control panel) (for units with | 290.70 |
| 990-100054 | Hydraulic lift cylinder for top feed wheel with autofeed (controlled manually unless wireless radio remote option is selected) (for units with autofeed) | 1071.00 |
| 980-100121 | Pressure check kit for 90 95 150 200 250 255 - Gauge is NOT included | 0.00 |
| OPTION-980-5000- | Pressure Check Gauge | 93.84 |
| and Hydraulic Tank Options | | |
| 990-100121 | Sight gauge for fuel and hydraulic tank | 117.30 |
| OPTION-905-5000- | Gate valve for hydraulic tank | 132.60 |
| OPTION-980-5001- | Lockable padlocks for fuel and hydraulic tanks | 25.50 |
| ailer Related Options | | |
| OPTION-980-5000- | Single rear manual stabilizer | 117.30 |
| OPTION-980-5001- | Dual rear manual stabilizers | 198.90 |
| iscellaneous Options | | |
| 990-100136 | 2 1/2 pound fire extinguisher with mount | 96.90 |
| 990-100128 | Hydraulic Last Chance Cables | 448.80 |
| OPTION-980-5000- | Pole style cone holder (weld on) | 107.10 |
| 990-300000 | Additional polymer laminated operator's manual | 214.20 |
| OPTION-911-2001- | Bolt-on hoop style cone holder | 300.90 |
| 911-2001-81 | Bolt-on Double Cone Holder | 357.00 |
| OPTION-905-5000- | Weld on hoop style cone holder (Not available on the standard 35" wide hopper) | 127.50 |
| OPTION-937-5001- | Grease gun (10,000 PSI) | 91.80 |
| OPTION-915-5000- | Dual Wig Wag LED Strobe Lights | 535.50 |
| OPTION-911-5001- | Document Machine Weight | 61.20 |

| Bandit Industries | | |
|--|---|-----------------|
| MODEL 90XP TRACK (9" DISC STYLE) BRUSH BANDIT | | |
| BASE PRICE | | |
| MODEL-90TRACK | Model 90XP Track - (9" Disc Style) Brush Bandit | 57910.50 |
| STANDARD EQUIPMENT | | |
| STANDARD | Spring loaded slide box type feed system with (2) horizontal feed wheels 7 1/2" diameter x 16 3/8" wide, driven by (2) 15.9 hydraulic motors (Provides approximately 1,687 lbs of pulling power for each feed wheel) Also includes 10 knife edge teeth on top f | 0.00 |
| STANDARD | 29" high x 35" wide tapered infeed hopper with 30" fold down infeed hopper tray | 0.00 |
| STANDARD | Hydraulic controlled 270 degree swivel discharge chute with 33" elbow radius | 0.00 |
| STANDARD | Hydraulic controlled swivel discharge with adjustable end chip deflector | 0.00 |
| STANDARD | Clean out and inspection door on discharge | 0.00 |
| STANDARD | 30" diameter x 1-1/2" thick (2 knife pocket) chipper disc, each pocket equipped with (2) 1/2" x 4" x 5 1/8" dual edge knives | 0.00 |
| STANDARD | Pressure check kit for 90 95 150 200 250 255 - Gauge is NOT included | 0.00 |
| STANDARD | 40 gallon steel fuel tank with magnetic drain plug | 0.00 |
| STANDARD | 35 gallon steel hydraulic tank with magnetic drain plug | 0.00 |
| STANDARD | Gate valve for hydraulic tank | 0.00 |
| STANDARD | Radio remote control with tether back-up (controls following functions: track forward/reverse, track left/right, discharge swivel left/right (n/a on stationary discharge), discharge deflector up/down, yoke up/down, feed forward/reverse, throttle, engine e | 0.00 |
| STANDARD | Safety control bar controls forward / neutral / reverse | 0.00 |
| STANDARD | Engine disable plug for hood locking pin-preventing engine from operating without pin in place | 0.00 |
| STANDARD | Wooden pusher tool with mount on infeed hopper | 0.00 |
| STANDARD | (2) Last chance safety pull cables | 0.00 |
| STANDARD | Weather resistant manual container | 0.00 |
| STANDARD | Safety DVD, (2) 6" wide x 9" tall Bandit operator's manuals (one paper copy and one waterproof copy tethered to machine) and (1) engine operator's manual | 0.00 |
| STANDARD | Spanish & English combination safety decals | 0.00 |
| STANDARD | Yoke lift cylinder (controlled by radio remote) | 0.00 |
| STANDARD | Banded chipper belts | 0.00 |
| PAINT | | |
| 333-32273 | Standard Imron Industrial Urethane Bandit Yellow (For Whole Tree Chippers/Beast please specify Chipper Guard paint color or Bolt on parts color) | 0.00 |
| 333-28982 | Standard Imron Industrial Urethane Cat. Yellow (For Whole Tree Chippers/Beast please specify Chipper Guard paint color or Bolt on parts color) | 0.00 |
| 333-23662 | Standard Imron Industrial Urethane Alert Orange (For Whole Tree Chippers/Beast please specify Chipper Guard paint color or Bolt on parts color) | 0.00 |
| 333-28984 | Standard Imron Industrial Urethane Green (For Whole Tree Chippers/Beast please specify Chipper Guard paint color or Bolt on parts color) | 0.00 |

| | | |
|----------------------------------|---|-----------------|
| 333-67632 | Standard Imron Industrial Urethane White (For Whole Tree Chippers/Beast please specify Chipper Guard paint color or Bolt on parts color) | 0.00 |
| N0001 | Standard Imron Industrial Urethane Black (For Whole Tree Chippers/Beast please specify Chipper Guard paint color or Bolt on parts color) | 0.00 |
| 990-100302 | Special Imron Industrial Paint (please specify paint color and number) (Requires specification) | 321.30 |
| 990-100303 | Special Imron 5000 Paint (please specify paint color and number) (Requires specification) | 688.50 |
| ENGINE | | |
| 990-RC1281-862 | Caterpillar C3.4, 74 horsepower engine with auto clutch - Tier 4 FINAL (Includes 3 year / 3,500 engine warranty) | 16554.60 |
| ROL SYSTEM OPTIONS | | |
| 905-6000-06 | Murphy PV380 panel with reversing auto feed for Cat 74 horsepower diesel engines (Includes 1,000 CCA battery with box) - TRACK UNITS ONLY | 3697.50 |
| TRACK | | |
| 990-1017-99 | Caterpillar 2-speed 303CR rubber track undercarriage | 0.00 |
| INFEED | | |
| OPTION-986-5000- | 29" high x 45" wide tapered infeed hopper with 30" fold down infeed tray | 290.70 |
| ADD-ON OPTIONS | | |
| y and Battery Box Options | | |
| OPTION-905-8000- | Battery Disconnect Switch | 239.70 |
| Engine Related Options | | |
| OPTION-905-5001- | Bolt-on shut-off switch for engine shut-down located on both sides of infeed hopper | 535.50 |
| OPTION-999-5000- | Fuel Saver (only available on engine with Murphy PV380 controller) | 255.00 |
| Life And Parts Options | | |
| 900-9901-10 | Additional dual-edge knife | 30.60 |
| 990-100115 | A.R. plate anvil in lieu of standard | 163.20 |
| 990-100190 | Knife saver kit (includes sharpener, file, safety gloves, and carrying case) | 61.20 |
| 990-100112 | Debris resistant bearing package in lieu of standard | 198.90 |

| | | |
|-----------------------------------|---|----------------|
| 900-9916-36 | Tool kit for Handfed Chippers Includes: - Screwdriver set (4 pc) - 1/2" Drive Torque wrench (25-250 ft) - 1/2" Drive Socket set w/Ratchet (18 pc) - Crescent wrench - Open end wrench set (14 pc) - Balldriver tool set (13 pc) - 1/2" Drive slotte e | 484.50 |
| Hydraulic Options | | |
| 990-100750 | Hydraulic flow control for feed wheel rate adjustment (note: this option is standard on all track machines with the Bandit control panel) (for units with | 290.70 |
| OPTION-980-5000- | Pressure Check Gauge | 93.84 |
| OPTION-980-5001- | Dinamic winch with line docking station and feed assist controlled via remote (Includes 5/16" diameter x 200' Samson Amsteel blue rope with HD thimble installed) | 4590.00 |
| and Hydraulic Tank Options | | |
| 990-100726 | Rochester aluminum sight gauge for fuel tank | 127.50 |
| 990-100121 | Sight gauge for fuel and hydraulic tank | 117.30 |
| 990-100124 | Shut- off valve for fuel tank | 96.90 |
| 990-100162 | Electric fuel tank sight gauge mounted on instrument panel | 300.90 |
| OPTION-980-5001- | Lockable padlocks for fuel and hydraulic tanks | 25.50 |
| Miscellaneous Options | | |
| 990-100134 | Extra engine operators manual | 91.80 |
| 911-1000-08 | Lockable aluminum tool box | 142.80 |
| 990-100128 | Hydraulic Last Chance Cables | 448.80 |
| 990-100136 | 2 1/2 pound fire extinguisher with mount | 96.90 |
| OPTION-911-2001- | Bolt-on hoop style cone holder | 300.90 |
| 911-2001-81 | Bolt-on Double Cone Holder | 357.00 |
| OPTION-905-5000- | Weld on hoop style cone holder (Not available on the standard 35" wide hopper) | 127.50 |
| OPTION-937-5001- | Grease gun (10,000 PSI) | 91.80 |
| OPTION-915-5000- | Dual Wig Wag LED Strobe Lights | 535.50 |
| OPTION-980-5000- | Pole style cone holder (weld on) | 107.10 |
| OPTION-980-5000- | Pole style cone holder (bolt-on) | 234.60 |
| OPTION-911-5001- | Document Machine Weight | 61.20 |
| 900-8902-75 | Combination English / Canadian French decals (Note: these would be the safety decals only) | 96.90 |

| | | |
|--|---|-----------------|
| Bandit Industries | | |
| MODEL 95XP (9" DISC STYLE) BRUSH BANDIT | | |
| BASE PRICE | | |
| MODEL-95 | Model 95XP - (9" Disc Style) Brush Bandit | 20961.00 |
| STANDARD EQUIPMENT | | |
| STANDARD | Hinged yoke assembly with a single 10 5/8" diameter x 16 3/8" long feed wheel | 0.00 |
| STANDARD | Top feed wheel jack mount with locking pin to raise & lock top feed wheel using tongue jack (not provided when hydraulic lift cylinder option is selected) | 0.00 |
| STANDARD | 29" high x 45" wide tapered infeed hopper with 30" fold down infeed hopper tray | 0.00 |
| STANDARD | 345 degree HAND crank swivel discharge (height adjustable) with 12" adjustable chip deflector | 0.00 |
| STANDARD | Clean out and inspection door on discharge | 0.00 |
| STANDARD | 34" diameter x 1" thick (2 knife pocket) chipper disc, each pocket equipped with (1) 9/16" x 3-5/8" x 10-1/8" dual edge knife. | 0.00 |
| STANDARD | Pressure check kit for 90 95 150 200 250 255 - Gauge is NOT included | 0.00 |
| STANDARD | 7 gallon steel hydraulic tank with magnetic drain plug and aluminium sight gauge | 0.00 |
| STANDARD | 24-1/2 gallon steel fuel tank with magnetic drain plug and aluminium sight gauge | 0.00 |
| STANDARD | Sight gauge for fuel and hydraulic tank | 0.00 |
| STANDARD | 5,000 pound capacity tongue jack with 15" of travel and foot pad | 0.00 |
| STANDARD | 12 volt system with rubber mounted LED taillights, 6 prong replaceable coiled power cord & protected heavy-duty wiring with junction box, and LED clearance lights with reflectors. | 0.00 |
| STANDARD | Safety control bar controls forward / neutral / reverse | 0.00 |
| STANDARD | Engine disable plug for hood locking pin-preventing engine from operating without pin in place | 0.00 |
| STANDARD | Wooden pusher tool with mount on infeed hopper | 0.00 |
| STANDARD | (2) Last chance safety pull cables | 0.00 |
| STANDARD | Weather resistant manual container | 0.00 |
| STANDARD | Safety DVD, (2) 6" wide x 9" tall Bandit operator's manuals (one paper copy and one waterproof copy tethered to machine) and (1) engine operator's manual | 0.00 |
| STANDARD | Banded chipper belts | 0.00 |
| STANDARD | Spanish & English combination safety decals | 0.00 |
| PAINT | | |
| 333-32273 | Standard Imron Industrial Urethane Bandit Yellow (For Whole Tree Chippers/Beast please specify Chipper Guard paint color or Bolt on parts color) | 0.00 |
| 333-67632 | Standard Imron Industrial Urethane White (For Whole Tree Chippers/Beast please specify Chipper Guard paint color or Bolt on parts color) | 0.00 |
| 333-23662 | Standard Imron Industrial Urethane Alert Orange (For Whole Tree Chippers/Beast please specify Chipper Guard paint color or Bolt on parts color) | 0.00 |
| 333-28982 | Standard Imron Industrial Urethane Cat. Yellow (For Whole Tree Chippers/Beast please specify Chipper Guard paint color or Bolt on parts color) | 0.00 |
| 333-28984 | Standard Imron Industrial Urethane Green (For Whole Tree Chippers/Beast please specify Chipper Guard paint color or Bolt on parts color) | 0.00 |

| | | |
|-------------------------------|---|-----------------|
| N0001 | Standard Imron Industrial Urethane Black (For Whole Tree Chippers/Beast please specify Chipper Guard paint color or Bolt on parts color) | 0.00 |
| 990-100302 | Special Imron Industrial Paint (please specify paint color and number) (Requires specification) | 321.30 |
| 990-100303 | Special Imron 5000 Paint (please specify paint color and number) (Requires specification) | 688.50 |
| ENGINE | | |
| 990-RC1015-581 | PSI 3.0L, 89 horsepower GAS engine with 13" PGL Auto clutch (Includes 3 year / 3,500 hour engine warranty) | 8603.70 |
| 990-RC1468-050 | Caterpillar C2.2, 49 horsepower engine with auto clutch - Tier 4 FINAL (Includes 3 year / 3,500 engine warranty) | 12780.60 |
| 990-RC1281-862 | Caterpillar C3.4, 74 horsepower engine with auto clutch - Tier 4 FINAL (Includes 3 year / 3,500 engine warranty) | 16554.60 |
| CONTROL SYSTEM OPTIONS | | |
| 980-6000-38 | Murphy PV380 panel with reversing auto feed for PSI 89 horsepower gas engines (Includes 1,000 CCA battery with box) - Panel is mounted on engine shroud with no cover | 2193.00 |
| 905-6000-37 | Murphy PV380 panel with reversing auto feed for Cat / Perkins 74 horsepower diesel engines (Includes 1,000 CCA battery with box) | 2850.90 |
| 980-6000-44 | IEC mechanical tach WITHOUT auto feed for gas engines only (Includes 1,000 CCA battery with aluminum battery box) | 1157.70 |
| FEED SYSTEM | | |
| 990-100969 | Hinged yoke assembly with (2) 7 1/2" diameter x 16 3/8" wide feed wheels | 2167.50 |
| OPTION-980-5001- | Optional hydraulic bump bar for 45" wide infeed tray with one override mounted on infeed (Specify Radiator Side or Drive Side) | 1606.50 |
| AXLE | | |
| 990-1014-86 | Single 6,000 pound Torflex EZ lube axle with electric brakes | 0.00 |
| OPTION-986-5000- | Single 6,000 pound Torflex EZ lube hydraulic brake axle (Free backing) | 754.80 |
| TIRES/RIMS | | |
| 990-1014-87 | (2) 225/75R 15" tires mounted on 6-bolt white modular rims | 0.00 |
| OPTION-980-5001- | (2) 225/75R 15" tires mounted on 6-bolt aluminum rims | 280.50 |
| FENDERS | | |
| 990-100415 | Aluminum bolt on fenders (Approximately 1/8" thick) (standard fender) | 0.00 |
| OPTION-986-5000- | 12" HD weld on steel fenders | 127.50 |
| HITCH | | |
| 990-100274 | 2 1/2" Wallace Forge pintle hitch | 0.00 |
| OPTION-980-5000- | 2 5/16" Wallace Forge ball hitch | 40.80 |
| OPTION-980-5000- | 2" Bulldog ball hitch | 76.50 |
| 990-100177 | 2 5/16" Bulldog ball hitch | 76.50 |
| 990-100173 | 3" Buyer's Product pintle hitch | 76.50 |
| OPTION-981-5000- | 2-5/16 Croft Ball Hitch | 56.10 |
| 990-100233 | 2 5/16" ball hitch with Model 20 actuator for hydraulic brake axles (18" shorter tongue) | 459.00 |
| 990-100737 | 3" pintle hitch with Model 20 actuator for hydraulic brake axles (18" shorter tongue) | 459.00 |

| ADD-ON OPTIONS | | |
|--|--|----------------|
| Feed System Options | | |
| 990-100030 | Reversing Auto Feed (not available for new orders, only to be used to quote existing inventory with a gas engine) | 2499.00 |
| Battery and Battery Box Options | | |
| OPTION-905-8000- | Battery Disconnect Switch | 239.70 |
| Infeed Options | | |
| OPTION-980-5001- | Clear Infeed Curtain â€ 45â€ Infeedo | 229.50 |
| Tire Options | | |
| 911-2001-43 | Bolt on spare tire mount | 142.80 |
| Engine Related Options | | |
| 990-1012-23 | (1) Radiator guard post | 142.80 |
| OPTION-980-5000- | Lockable steel battery box with (1) 1,000 CCA battery (in lieu of standard aluminum box) (All engines excluding Cummins) | 127.50 |
| OPTION-905-5001- | Bolt-on shut-off switch for engine shut-down located on both sides of infeed hopper | 535.50 |
| OPTION-999-5000- | Fuel Saver (only available on engine with Murphy PV380 controller) | 255.00 |
| Discharge Options | | |
| OPTION-980-5000- | 270 degree hydraulic controlled swivel discharge chute with manual 12" chip deflector (Includes height adjustable discharge) | 867.00 |
| OPTION-980-5000- | 270 degree hydraulic controlled swivel discharge with hydraulic controlled 12" chip deflector (Includes height adjustable discharge) | 1581.00 |
| 990-100102 | Stops on discharge - 270 degree turn. | 40.80 |
| OPTION-986-5000- | DELETE standard hand crank height and swivel discharge (to be manual swivel and non-height adjustable) | -408.00 |
| Knife And Parts Options | | |
| 900-9901-17 | Additional dual-edge knife | 96.39 |
| 990-100115 | A.R. plate anvil in lieu of standard | 163.20 |
| 990-100190 | Knife saver kit (includes sharpener, file, safety gloves, and carrying case) | 61.20 |
| 990-100112 | Debris resistant bearing package in lieu of standard | 198.90 |

| | | |
|--|--|----------------|
| 900-9916-36 | Tool kit for Handfed Chippers Includes: - Screwdriver set (4 pc) - 1/2" Drive Torque wrench (25-250 ft) - 1/2" Drive Socket set w/Ratchet (18 pc) - Crescent wrench - Open end wrench set (14 pc) - Balldriver tool set (13 pc) - 1/2" Drive slotted sockets | 484.50 |
| 986-0501-22 | Tool kit to change knives for 1/2" bolt | 107.10 |
| Hydraulic Options | | |
| OPTION-980-5000- | Dinamic winch with line docking station and manual push button feed assist (Includes 5/16" diameter x 200' Samson Amsteel blue rope) (Includes (1) manual rear stabilizer) | 4947.00 |
| 990-100053 | Hydraulic flow control for feed wheel rate adjustment (for units without autofeed) | 331.50 |
| 990-100750 | Hydraulic flow control for feed wheel rate adjustment (note: this option is standard on all track machines with the Bandit control panel) (for units with | 290.70 |
| 990-100751 | Hydraulic lift cylinder for top feed wheel without autofeed (controlled manually unless wireless radio remote option is selected) (for units without autofeed) | 1300.50 |
| 990-100054 | Hydraulic lift cylinder for top feed wheel with autofeed (controlled manually unless wireless radio remote option is selected) (for units with autofeed) | 1071.00 |
| OPTION-980-5000- | Pressure Check Gauge | 93.84 |
| Fuel And Hydraulic Tank Options | | |
| 990-100124 | Shut- off valve for fuel tank | 96.90 |
| 990-100127 | Gate valve for hydraulic tank | 132.60 |
| OPTION-905-5000- | Gate valve for hydraulic tank | 132.60 |
| OPTION-980-5001- | Lockable padlocks for fuel and hydraulic tanks | 25.50 |
| Trailer Related Options | | |
| 990-100076 | Telescoping tongue with single 20 inch adjustment. | 459.00 |
| OPTION-980-5001- | Hydraulic articulating tongue, w/ control valve, 45 degree articulation curbside | 2550.00 |
| 990-100082 | (2) Mud Flaps (1/4" x 12" x 18") | 96.90 |
| 990-100088 | 7-PRONG (Round Pin) Male trailer plug | 51.00 |
| 990-100089 | 7-PRONG (Flat Pin/RV-Style) Male trailer plug | 45.90 |
| OPTION-911-5000- | 8,000 pound capacity tongue jack with 2,500 pound HD caster wheel (in lieu of standard jack) | 280.50 |
| OPTION-911-5000- | 8,000 pound capacity tongue jack with 2,500 pound HD caster wheel (includes standard jack) | 357.00 |
| OPTION-980-10009 | Flag holder for Bolt-on fenders (includes flags) | 107.10 |

| | | |
|------------------------------|--|---------------|
| OPTION-980-5000- | Flag holder for Weld-on fenders (includes flags) | 71.40 |
| OPTION-980-5000- | Single rear manual stabilizer | 117.30 |
| OPTION-980-5001- | Dual rear manual stabilizers | 198.90 |
| OPTION-912-1001- | Option 7 to 7 Round Coiled Plug w/7 Female & Boot | 91.80 |
| Miscellaneous Options | | |
| OPTION-911-5000- | 4" x 6 1/2" inspection window on belt shield | 127.50 |
| OPTION-980-5000- | Pole style cone holder (weld on) | 107.10 |
| OPTION-980-10002- | Aluminum Bolt On Chock Holders (Does not include chocks) | 132.60 |
| 911-1000-08 | Lockable aluminum tool box | 142.80 |
| 990-100134 | Extra engine operators manual | 91.80 |
| 990-100135 | Wilton 5 1/2" swivel steel vice, w/ mount | 402.90 |
| 990-100128 | Hydraulic Last Chance Cables | 448.80 |
| 990-100136 | 2 1/2 pound fire extinguisher with mount | 96.90 |
| OPTION-911-2001- | Bolt-on hoop style cone holder | 300.90 |
| 911-2001-81 | Bolt-on Double Cone Holder | 357.00 |
| OPTION-905-5000- | Weld on hoop style cone holder (Not available on the standard 35" wide hopper) | 127.50 |
| OPTION-937-5001- | Grease gun (10,000 PSI) | 91.80 |
| OPTION-915-5000- | Dual Wig Wag LED Strobe Lights | 535.50 |
| OPTION-980-10002- | Wheel chock holders on fenders (2) - Painted Steel (weld on) (Does not include chocks) | 173.40 |
| OPTION-911-5001- | Document Machine Weight | 61.20 |

| Bandit Industries | | |
|--|---|----------|
| MODEL 95XP PTO TRAILERIZED UNIT (9" DISC STYLE) PTO BRUSH BANDIT | | |
| BASE PRICE | | |
| MODEL-95PTO-T | Model 95XP PTO Trailerized Unit - (9" Disc Style) PTO Brush Bandit | 16524.00 |
| STANDARD EQUIPMENT | | |
| STANDARD | Hinged yoke assembly with a single 10 5/8" diameter x 16 3/8" long feed wheel | 0.00 |
| STANDARD | 29" high x 45" wide tapered infeed hopper with 30" fold down infeed hopper tray | 0.00 |
| STANDARD | Single 3,500 pound axle with (2) P-185 x 14" tires (Does not include fenders) | 0.00 |
| STANDARD | 2" ball hitch for PTO units | 0.00 |
| STANDARD | 5,000 pound side crank tongue jack with 15" of travel and foot pad for PTO units | 0.00 |
| STANDARD | Drive for 540 RPM tractor PTO (for suggested horsepower please refer to bid specifications) | 0.00 |
| STANDARD | 360 degree manual swivel discharge with 12" adjustable chip deflector | 0.00 |
| STANDARD | Clean out and inspection door on discharge | 0.00 |
| STANDARD | 34" diameter x 1" thick (2 knife pocket) chipper disc, each pocket equipped with (1) 9/16" x 3-5/8" x 10-1/8" dual edge knife. | 0.00 |
| STANDARD | Pressure check kit for 90 95 150 200 250 255 - Gauge is NOT included | 0.00 |
| STANDARD | 7 gallon steel hydraulic tank with magnetic drain plug and aluminium sight gauge | 0.00 |
| STANDARD | Safety control bar controls forward / neutral / reverse | 0.00 |
| STANDARD | Wooden pusher tool with mount on infeed hopper | 0.00 |
| STANDARD | (2) Last chance safety pull cables | 0.00 |
| STANDARD | Weather resistant manual container | 0.00 |
| STANDARD | Safety DVD, (2) 6" wide x 9" tall Bandit operator's manuals (one paper copy and one waterproof copy tethered to machine) and (1) engine operator's manual | 0.00 |
| STANDARD | Drive Shaft to connect chipper to tractor is NOT included | 0.00 |
| PAINT | | |
| 333-32273 | Standard Imron Industrial Urethane Bandit Yellow (For Whole Tree Chippers/Beast please specify Chipper Guard paint color or Bolt on parts color) | 0.00 |
| 333-67632 | Standard Imron Industrial Urethane White (For Whole Tree Chippers/Beast please specify Chipper Guard paint color or Bolt on parts color) | 0.00 |
| 333-23662 | Standard Imron Industrial Urethane Alert Orange (For Whole Tree Chippers/Beast please specify Chipper Guard paint color or Bolt on parts color) | 0.00 |
| 333-28982 | Standard Imron Industrial Urethane Cat. Yellow (For Whole Tree Chippers/Beast please specify Chipper Guard paint color or Bolt on parts color) | 0.00 |
| 333-28984 | Standard Imron Industrial Urethane Green (For Whole Tree Chippers/Beast please specify Chipper Guard paint color or Bolt on parts color) | 0.00 |
| N0001 | Standard Imron Industrial Urethane Black (For Whole Tree Chippers/Beast please specify Chipper Guard paint color or Bolt on parts color) | 0.00 |
| 990-100302 | Special Imron Industrial Paint (please specify paint color and number) (Requires specification) | 321.30 |
| 990-100303 | Special Imron 5000 Paint (please specify paint color and number) (Requires specification) | 688.50 |
| FEED SYSTEM | | |
| 990-100969 | Hinged yoke assembly with (2) 7 1/2" diameter x 16 3/8" wide feed wheels | 2167.50 |

| | | |
|------------------------------------|---|----------------|
| HITCH | | |
| 990-100276 | 2" Fulton ball hitch | 0.00 |
| ADD-ON OPTIONS | | |
| Feed System Options | | |
| OPTION-911-20004 | Reversing Auto Feed with digital tach/hour meter for drum-style chipper (Unit with standard feed system) | 1259.70 |
| PTO and Battery Box Options | | |
| OPTION-905-8000- | Battery Disconnect Switch | 239.70 |
| Infeed Options | | |
| 990-300009 | Rubber infeed curtain for infeed hopper | 209.10 |
| PTO Options | | |
| 990-100002 | Fender for trailerized pto unit | 300.90 |
| 990-100003 | 2 1/4" diameter jack shaft tapered down to 1 3/8" diameter with 6 tooth spline | 290.70 |
| 990-100004 | 2 1/4" diameter jack shaft tapered down to 1 3/8" diameter with 21 tooth spline | 336.60 |
| 990-100005 | Drive system for 1,000 RPM tractor PTO | 433.50 |
| Discharge Options | | |
| OPTION-980-5000- | 270 degree hydraulic controlled swivel discharge chute with manual 12" chip deflector (Includes height adjustable discharge) | 867.00 |
| OPTION-980-5000- | 270 degree hydraulic controlled swivel discharge with hydraulic controlled 12" chip deflector (Includes height adjustable discharge) | 1581.00 |
| 990-100104 | 345 degree hand crank swivel discharge with 12" adjustable chip deflector | 484.50 |
| 990-100102 | Stops on discharge - 270 degree turn. | 40.80 |
| Life And Parts Options | | |
| 900-9901-17 | Additional dual-edge knife | 96.39 |
| 990-100115 | A.R. plate anvil in lieu of standard | 163.20 |
| 990-100190 | Knife saver kit (includes sharpener, file, safety gloves, and carrying case) | 61.20 |
| 900-9916-36 | Tool kit for Handfed Chippers Includes: - Screwdriver set (4 pc) - 1/2" Drive Torque wrench (25-250 ft) - 1/2" Drive Socket set w/Ratchet (18 pc) - Crescent wrench - Open end wrench set (14 pc) - Balldriver tool set (13 pc) - 1/2" Drive slott□□□ | 484.50 |
| Hydraulic Options | | |

| | | |
|----------------------------------|--|----------------|
| 990-100053 | Hydraulic flow control for feed wheel rate adjustment (for units without autofeed) | 331.50 |
| 990-100054 | Hydraulic lift cylinder for top feed wheel with autofeed (controlled manually unless wireless radio remote option is selected) (for units with autofeed) | 1071.00 |
| OPTION-980-5000- | Pressure Check Gauge | 93.84 |
| nd Hydraulic Tank Options | | |
| 990-100121 | Sight gauge for fuel and hydraulic tank | 117.30 |
| OPTION-905-5000- | Gate valve for hydraulic tank | 132.60 |
| OPTION-980-5001- | Lockable padlocks for fuel and hydraulic tanks | 25.50 |
| ailer Related Options | | |
| OPTION-980-5000- | Single rear manual stabilizer | 117.30 |
| OPTION-980-5001- | Dual rear manual stabilizers | 198.90 |
| iscellaneous Options | | |
| 990-100136 | 2 1/2 pound fire extinguisher with mount | 96.90 |
| OPTION-980-5000- | Pole style cone holder (weld on) | 107.10 |
| 990-300000 | Additional polymer laminated operator's manual | 214.20 |
| 990-100128 | Hydraulic Last Chance Cables | 448.80 |
| OPTION-911-2001- | Bolt-on hoop style cone holder | 300.90 |
| 911-2001-81 | Bolt-on Double Cone Holder | 357.00 |
| OPTION-905-5000- | Weld on hoop style cone holder (Not available on the standard 35" wide hopper) | 127.50 |
| OPTION-937-5001- | Grease gun (10,000 PSI) | 91.80 |
| OPTION-915-5000- | Dual Wig Wag LED Strobe Lights | 535.50 |
| OPTION-911-5001- | Document Machine Weight | 61.20 |

| Bandit Industries | | |
|--|---|-----------------|
| MODEL 150XP (12" DISC STYLE) BRUSH BANDIT | | |
| BASE PRICE | | |
| MODEL-150 | Model 150XP - (12" Disc Style) Brush Bandit | 23638.50 |
| STANDARD EQUIPMENT | | |
| STANDARD | Spring loaded slide box type feed system with (2) horizontal feed wheels 7 1/2" diameter x 16 3/8" wide, driven by (2) 15.9 hydraulic motors (Provides approximately 1,687 lbs of pulling power for each feed wheel) Also includes 10 knife edge teeth on top f | 0.00 |
| STANDARD | Top feed wheel jack mount with locking pin to raise & lock top feed wheel using tongue jack (not provided when hydraulic lift cylinder option is selected) | 0.00 |
| STANDARD | 345 degree HAND crank swivel discharge (height adjustable) with 12" adjustable chip deflector | 0.00 |
| STANDARD | Clean out and inspection door on discharge | 0.00 |
| STANDARD | 40" diameter x 2" thick (2 knife pocket) chipper disc, each pocket equipped with (2) 1/2" x 4 1/2" x 7 1/4" dual edge knives | 0.00 |
| STANDARD | Pressure check kit for 90 95 150 200 250 255 - Gauge is NOT included | 0.00 |
| STANDARD | 13 gallon steel hydraulic tank with magnetic drain plug, lockable filler cap, and sight gauge | 0.00 |
| STANDARD | 29 gallon steel fuel tank with magnetic drain plug, lockable filler cap, and sight gauge | 0.00 |
| STANDARD | 3/16" x 2" x 6" rectangular tubing with a 1/4" x 3" x 6" tubular tongue | 0.00 |
| STANDARD | 12 volt system with rubber mounted LED taillights, 6 prong replaceable coiled power cord & protected heavy-duty wiring with junction box, and LED clearance lights with reflectors. | 0.00 |
| STANDARD | Frame / Fender supports | 0.00 |
| STANDARD | 8,000 pound capacity tongue jack with 15" of travel and foot pad | 0.00 |
| STANDARD | Safety control bar controls forward / neutral / reverse | 0.00 |
| STANDARD | Engine disable plug for hood locking pin-preventing engine from operating without pin in place | 0.00 |
| STANDARD | Wooden pusher tool with mount on infeed hopper | 0.00 |
| STANDARD | (2) Last chance safety pull cables | 0.00 |
| STANDARD | Weather resistant manual container | 0.00 |
| STANDARD | Banded chipper belts | 0.00 |
| STANDARD | Safety DVD, (2) 6" wide x 9" tall Bandit operator's manuals (one paper copy and one waterproof copy tethered to machine) and (1) engine operator's manual | 0.00 |
| STANDARD | Spanish & English combination safety decals | 0.00 |
| PAINT | | |
| 333-32273 | Standard Imron Industrial Urethane Bandit Yellow (For Whole Tree Chippers/Beast please specify Chipper Guard paint color or Bolt on parts color) | 0.00 |
| 333-67632 | Standard Imron Industrial Urethane White (For Whole Tree Chippers/Beast please specify Chipper Guard paint color or Bolt on parts color) | 0.00 |
| 333-23662 | Standard Imron Industrial Urethane Alert Orange (For Whole Tree Chippers/Beast please specify Chipper Guard paint color or Bolt on parts color) | 0.00 |

| | | |
|---------------------------|---|-----------------|
| 333-28982 | Standard Imron Industrial Urethane Cat. Yellow (For Whole Tree Chippers/Beast please specify Chipper Guard paint color or Bolt on parts color) | 0.00 |
| 333-28984 | Standard Imron Industrial Urethane Green (For Whole Tree Chippers/Beast please specify Chipper Guard paint color or Bolt on parts color) | 0.00 |
| N0001 | Standard Imron Industrial Urethane Black (For Whole Tree Chippers/Beast please specify Chipper Guard paint color or Bolt on parts color) | 0.00 |
| 990-100306 | Special Imron Industrial Paint (please specify paint color and number) (Requires specification) | 382.50 |
| 990-100307 | Special Imron 5000 Paint (please specify paint color and number) (Requires specification) | 831.30 |
| ENGINE | | |
| 990-RC1436-018 | PSI 3.0L, 89 horsepower GAS engine without clutch (Includes 3 year / 3,500 hour engine warranty) | 8374.20 |
| 990-RC1015-581 | PSI 3.0L, 89 horsepower GAS engine with 13" PGL Auto clutch (Includes 3 year / 3,500 hour engine warranty) | 8603.70 |
| 990-RC1489-071 | Chrysler 2.8 liter, 85 horsepower gas engine with over center clutch (2 year / 2,000 hour engine warranty) | 9363.60 |
| 990-RC1490-072 | Chrysler 4.4 liter, 135 horsepower gas engine with over center clutch (2 year / 2,000 hour engine warranty) | 11107.80 |
| 990-RC1467-049 | Caterpillar C2.2, 67 horsepower engine with auto clutch - Tier 4 FINAL (Includes 3 year / 3,500 engine warranty) | 13632.30 |
| 990-RC1440-022 | Caterpillar C3.4, 74 horsepower engine without clutch - Tier 4 FINAL (Includes 3 year / 3,500 engine warranty) | 16024.20 |
| 990-RC1281-862 | Caterpillar C3.4, 74 horsepower engine with auto clutch - Tier 4 FINAL (Includes 3 year / 3,500 engine warranty) | 16554.60 |
| 990-RC1469-051 | Perkins 404F-22TA, 67 horsepower engine with auto clutch - Tier 4 FINAL (Includes 3 year / 3,500 engine warranty) | 13377.30 |
| 990-RC1445-027 | Caterpillar C3.4T, 122.5 horsepower engine without clutch - Tier 4 FINAL (Includes 3 year / 3,500 hour engine warranty) | 23103.00 |
| 990-RC1520-102 | Kohler KDI2504, 74 horsepower Diesel engine with NACD spring loaded clutch - Tier 4 FINAL (Includes 3 year / 2000 hour engine warranty) | 15600.90 |
| ROL SYSTEM OPTIONS | | |
| 980-6000-44 | IEC mechanical tach WITHOUT auto feed for gas engines only (Includes 1,000 CCA battery with aluminum battery box) | 1157.70 |
| 905-6000-40 | Murphy PV380 panel with reversing auto feed for Chrysler 85 horsepower gas engines (Includes 1,000 CCA battery with box) Panel is mounted on engine shroud with black steel protective cover | 2539.80 |
| 915-6000-37 | Murphy PV380 panel with reversing auto feed for Chrysler 135 horsepower gas engines (Includes 1,000 CCA battery with box) - Panel is mounted on engine shroud with black steel protective cover | 2815.20 |
| 980-6000-38 | Murphy PV380 panel with reversing auto feed for PSI 89 horsepower gas engines (Includes 1,000 CCA battery with box) - Panel is mounted on engine shroud with no cover | 2193.00 |

| | | |
|-------------------------|--|----------------|
| 980-6000-40 | Murphy PV380 panel with reversing auto feed for PSI 145 horsepower gas engines (Includes 1,000 CCA battery with box) - Panel is mounted on engine shroud with no cover | 2473.50 |
| 905-6000-39 | Murphy PV380 panel with reversing auto feed for Cat / Perkins 67 horsepower diesel engines (Includes 1,000 CCA battery with box) | 2850.90 |
| 905-6000-37 | Murphy PV380 panel with reversing auto feed for Cat / Perkins 74 horsepower diesel engines (Includes 1,000 CCA battery with box) | 2850.90 |
| 905-6000-38 | Murphy PV380 panel with reversing auto feed for Cat / Perkins 122.5 horsepower diesel engines (Includes 1,000 CCA battery with box) | 2850.90 |
| 980-6000-37 | Murphy PV380 panel with reversing auto feed for Kohler 74 horsepower diesel engines (Includes 1,000 CCA battery with aluminum box) | 2840.70 |
| CLUTCH | | |
| 990-100962 | Standard manual clutch is included with engine | 0.00 |
| OPTION-800-5000- | Clutch-Less Assembly (Rosta Dual Arm Design) | 1912.50 |
| 700-1000-12 | NACD spring loaded clutch | 1504.50 |
| DRIVE SYSTEM | | |
| 990-1017-54 | Standard frame and drive system included in base price | 0.00 |
| OPTION-980-5001- | Long Frame for Model 150 / 200 (Only needed on Cat and Perkins 74 - 122.5 horsepower engines) | 229.50 |
| INFEED | | |
| 990-1017-73 | 29" high x 35" wide tapered infeed hopper with 30" fold down infeed hopper tray (Hydraulic winch is not available with this tray) | 0.00 |
| OPTION-980-1002- | 45" Wide Infeed Hopper in lieu of standard. (29" high x 45" wide tapered infeed hopper w/ 30" fold down infeed tray) | 290.70 |
| 990-1017-84 | 29" high x 45" wide tapered heavy-duty infeed with weld on pan and infeed deflectors | 622.20 |
| OPTION-980-5001- | 29" high x 64" wide tapered infeed hopper with heavy-duty taillight covers, spring lift assists, 3 light bar and 30" fold down infeed tray. | 331.50 |
| FEED SYSTEM | | |
| OPTION-980-5001- | Optional hydraulic bump bar for 35" wide infeed tray with one override mounted on infeed (Specify Radiator Side or Drive Side) (Requires specification) | 1606.50 |
| OPTION-980-5001- | Optional hydraulic bump bar for 45" wide infeed tray with one override mounted on infeed (Specify Radiator Side or Drive Side) (Requires specification) | 1606.50 |
| AXLE | | |
| 990-100447 | Single 7,000 pound Torflex EZ lube electric brake axle (standard axle) | 0.00 |
| OPTION-980-5001- | Single 7,000 pound Torflex EZ lube electric brake axle (must be selected if wide frame option is quoted) | 127.50 |
| 990-100448 | Single 7,000 pound Torflex EZ lube hydraulic brake axle (Free backing) (in lieu of standard axle) | 754.80 |
| 990-100450 | Single 8,000 pound Torflex EZ lube electric brake axle (in lieu of standard axle) | 841.50 |
| TIRES/RIMS | | |
| 990-1017-29 | (2) ST235/80R 16" tires mounted on 8-bolt white spoke rims (Tire is approximately 9.43" wide, tire capacity is 3,520 pounds each) (7,000 pound | 0.00 |
| 990-1017-31 | (2) ST235/80R 16" tires mounted on 8-bolt aluminum rims (Tire is approximately 9.43" wide, tire capacity is 3,520 pounds each) (7,000 pound axles only) | 229.50 |

| | | |
|--|---|----------------|
| 990-100671 | (2) 215/75R 17.5" tires mounted on 8-bolt heavy-duty gray rims (8,000 pound axles on up) (single 8,000 pound axle only) | 357.00 |
| 990-100652 | (2) 215/75R 17.5" tires mounted on 8-bolt aluminum rims (8,000 pound axles on up) | 459.00 |
| 990-100474 | (2) 235/75R 17.5" tires mounted on 8-bolt heavy-duty gray rims (8,000 pound axles on up) (single 8,000 pound axle only) | 535.50 |
| FENDERS | | |
| 990-100415 | Aluminum bolt on fenders (Approximately 1/8" thick) (standard fender) | 0.00 |
| OPTION-980-1002- | 12" HD bolt on steel fenders - single axle units only | 91.80 |
| 990-100097 | Heavy-duty aluminum bolt on fenders (Approximately 3/16" thick) | 178.50 |
| 990-100099 | 3/16" heavy-duty steel bolt on fenders - single axle units only (in lieu of standard aluminum fenders) | 265.20 |
| OPTION-911-5001- | 3/16" x 18" wide steel fenders for flotation tires | 127.50 |
| HITCH | | |
| 990-100274 | 2 1/2" Wallace Forge pintle hitch | 0.00 |
| OPTION-980-5000- | 2 5/16" Wallace Forge ball hitch | 40.80 |
| OPTION-980-5000- | 2" Bulldog ball hitch | 76.50 |
| 990-100177 | 2 5/16" Bulldog ball hitch | 76.50 |
| OPTION-981-5000- | 2-5/16 Croft Ball Hitch | 56.10 |
| 990-100173 | 3" Buyer's Product pintle hitch | 76.50 |
| 990-100233 | 2 5/16" ball hitch with Model 20 actuator for hydraulic brake axles (18" shorter tongue) | 459.00 |
| 990-100737 | 3" pintle hitch with Model 20 actuator for hydraulic brake axles (18" shorter tongue) | 459.00 |
| ADD-ON OPTIONS | | |
| Infeed System Options | | |
| 990-100030 | Reversing Auto Feed (not available for new orders, only to be used to quote existing inventory with a gas engine) | 2499.00 |
| Hydraulic and Battery Box Options | | |
| OPTION-905-8000- | Battery Disconnect Switch | 239.70 |
| Infeed Options | | |
| OPTION-980-5001- | Clear Infeed Curtain â€" 35â€ Infeedo | 229.50 |
| OPTION-980-5001- | Clear Infeed Curtain â€" 45â€ Infeedo | 229.50 |
| OPTION-980-5001- | 45" Infeed W/HD Rim and Weld On Pan | 127.50 |
| Tire Options | | |
| 911-2001-43 | Bolt on spare tire mount | 142.80 |
| 900-5913-90 | Spare tire mounted on white spoke rim (235/80R 16") | 280.50 |
| 900-5913-94 | Spare tire mounted on aluminum rim (235/80R 16") | 382.50 |
| 900-5908-39 | Spare tire mounted on heavy-duty gray rim (215/75R 17.5") | 535.50 |
| 900-5908-80 | Spare tire mounted on aluminum rim (215/75R 17.5") | 790.50 |
| 900-5904-76 | Spare tire mounted on heavy-duty gray rim (235/75R 17.5") | 637.50 |
| Engine Related Options | | |
| 990-100032 | Radiator guard posts (2) | 229.50 |
| OPTION-915-5000- | Spark arrestor muffler (4.3L gas engines only) | 341.70 |
| OPTION-905-5001- | Bolt-on shut-off switch for engine shut-down located on both sides of infeed hopper | 535.50 |

| | | |
|-------------------------------|---|----------------|
| OPTION-915-5000- | Spark Arrestor Muffler (3.0L gas engines only) | 255.00 |
| OPTION-980-5000- | Lockable steel battery box with (1) 1,000 CCA battery (in lieu of standard aluminum box) (All engines excluding Cummins) | 127.50 |
| OPTION-999-5000- | Fuel Saver (only available on engine with Murphy PV380 controller) | 255.00 |
| Discharge Options | | |
| OPTION-980-5000- | 270 degree hydraulic controlled swivel discharge chute with manual 12" chip deflector (Includes height adjustable discharge) | 867.00 |
| 990-100102 | Stops on discharge - 270 degree turn. | 40.80 |
| OPTION-980-5000- | 270 degree hydraulic controlled swivel discharge with hydraulic controlled 12" chip deflector (Includes height adjustable discharge) | 1581.00 |
| OPTION-980-5000- | DELETE standard hand crank height and swivel discharge (to be manual swivel and non-height adjustable) | -663.00 |
| Life And Parts Options | | |
| 900-9901-18 | Additional dual-edge knife | 41.31 |
| 990-100115 | A.R. plate anvil in lieu of standard | 163.20 |
| 990-100190 | Knife saver kit (includes sharpener, file, safety gloves, and carrying case) | 61.20 |
| 990-100112 | Debris resistant bearing package in lieu of standard | 198.90 |
| 980-0503-19 | Disc chipper tool kit to change knives for 5/8" bolts | 66.30 |
| 150-wk | Model 150 wear kit (Includes 3 sets of knives, bolts, and nuts/washers, along with 1 anvil with hardware, knife sharpener, and anvil gauge) | 612.00 |
| 900-9916-36 | Tool kit for Handfed Chippers Includes: - Screwdriver set (4 pc) - Â€ Drive Torque wrench (25-250 ft) - Â€ Drive Socket set w/Ratchet (18 pc) - Crescent wrench - Open end wrench set (14 pc) - Balldriver tool set (13 pc) - Â€ Drive slottp f | 484.50 |
| 900-3900-10 | Additional 10 Micron spin on hydraulic filter element to be shipped loose | 11.73 |
| 900-6979-34 | Extra set of oil, air, and fuel filters for GM 89 horsepower gas engine | 86.70 |
| 900-6979-36 | Extra set of oil, air, and fuel filters for Caterpillar and Perkins Tier 4 engines ranging from 49 to 67 horsepower | 198.90 |

| | | |
|-----------------------------------|--|----------------|
| 900-6945-59 | Extra set of oil, air, and fuel filters for Caterpillar and Perkins Tier 4 engines ranging from 74 to 122.5 horsepower | 255.00 |
| Hydraulic Options | | |
| OPTION-980-5000- | Dinamic winch with line docking station and manual push button feed assist (Includes 5/16" diameter x 200' Samson Amsteel blue rope) (Includes (1) manual rear stabilizer) | 4947.00 |
| 990-100750 | Hydraulic flow control for feed wheel rate adjustment (note: this option is standard on all track machines with the Bandit control panel) (for units with | 290.70 |
| 990-100054 | Hydraulic lift cylinder for top feed wheel with autofeed (controlled manually unless wireless radio remote option is selected) (for units with autofeed) | 1071.00 |
| OPTION-980-1002- | Model 250 hydraulic system (Includes (2) 32.7 CID motors and (1) 1.16 CI pump in lieu of (2) 15.5 CID motors and (1) .67 CI pump) (prev. 990-100058) | 943.50 |
| OPTION-980-5000- | Pressure Check Gauge | 93.84 |
| and Hydraulic Tank Options | | |
| 990-100124 | Shut- off valve for fuel tank | 96.90 |
| 990-100127 | Gate valve for hydraulic tank | 132.60 |
| OPTION-905-5000- | Gate valve for hydraulic tank | 132.60 |
| OPTION-980-5001- | Lockable padlocks for fuel and hydraulic tanks | 25.50 |
| ailer Related Options | | |
| 990-100082 | (2) Mud Flaps (1/4" x 12" x 18") | 96.90 |
| 990-100096 | Hydraulic tongue jack w/ multiple position drop leg | 1402.50 |
| 990-100757 | Telescoping tongue with single 20" adjustment | 459.00 |
| OPTION-911-5000- | 8,000 pound capacity tongue jack with 2,500 pound HD caster wheel (in lieu of standard jack) | 280.50 |
| OPTION-911-5000- | 8,000 pound capacity tongue jack with 2,500 pound HD caster wheel (includes standard jack) | 357.00 |
| OPTION-980-5000- | Flag holder for Weld-on fenders (includes flags) | 71.40 |
| OPTION-980-10009- | Flag holder for Bolt-on fenders (includes flags) | 107.10 |
| OPTION-980-5001- | Hydraulic articulating tongue, w/ control valve, 45 degree articulation curbside | 2550.00 |
| OPTION-911-5001- | 12,000 pound bolt on electric tongue jack (lifting capacity equals 12,000 pound with 24" travel) | 1351.50 |
| OPTION-981-5000- | 12" longer stationary tongue | 153.00 |
| OPTION-980-5000- | Single rear manual stabilizer | 117.30 |
| OPTION-980-5001- | Dual rear manual stabilizers | 198.90 |
| OPTION-905-5000- | Option 7 Prong (Flat/RV Style) to 6 Prong Coiled Cord | 45.90 |
| OPTION-905-5000- | 10,000 pound capacity tongue jack with spring return pad | 127.50 |
| OPTION-912-1001- | Option 7 to 7 Round Coiled Plug w/7 Female & Boot | 91.80 |
| iscellaneous Options | | |
| 990-100128 | Hydraulic Last Chance Cables | 448.80 |
| OPTION-911-5000- | 4" x 6 1/2" inspection window on belt shield | 127.50 |
| OPTION-980-5000- | Pole style cone holder (weld on) | 107.10 |
| OPTION-911-2001- | Bolt-on hoop style cone holder | 300.90 |
| 911-2001-81 | Bolt-on Double Cone Holder | 357.00 |

| | | |
|-----------------------------|--|---------------|
| OPTION-905-5000- | Weld on hoop style cone holder (Not available on the standard 35" wide hopper) | 127.50 |
| OPTION-980-10002 | Aluminum Bolt On Chock Holders (Does not include chocks) | 132.60 |
| OPTION-980-10002 | Wheel chock holders on fenders (2) - Painted Steel (weld on) (Does not include chocks) | 173.40 |
| OPTION-980-5001- | Rubber Wheel Chocks (2) | 91.80 |
| 990-100133 | Extra chipper operators manual (standard version) | 40.80 |
| 990-100134 | Extra engine operators manual | 91.80 |
| 990-100135 | Wilton 5 1/2" swivel steel vice, w/ mount | 402.90 |
| 990-100136 | 2 1/2 pound fire extinguisher with mount | 96.90 |
| 911-1000-08 | Lockable aluminum tool box | 142.80 |
| 990-100691 | Rental package (Includes: DVD and rental validation form) | 76.50 |
| 990-300056 | Non skid coating on tongue and all step on areas | 178.50 |
| OPTION-915-5000- | Dual Wig Wag LED Strobe Lights | 535.50 |
| OPTION-980-1002- | "Preco" Model 7620 Amber Strobe Light with guard | 331.50 |
| OPTION-905-5000- | Spring Loaded Tool less Trap Door | 255.00 |
| OPTION-911-5001- | Document Machine Weight | 61.20 |
| 900-8902-75 | Combination English / Canadian French decals (Note: these would be the safety decals only) | 96.90 |

| Bandit Industries | | |
|--|---|-----------------|
| MODEL 200 UTILITY CHIPPER (12" DISC STYLE) BRUSH BANDIT | | |
| BASE PRICE | | |
| MODEL-200UC | Model 200 Utility Chipper - (12" Disc Style) Brush Bandit | 21700.50 |
| STANDARD EQUIPMENT | | |
| STANDARD | Spring loaded slide box type feed system with (2) horizontal feed wheels 7 1/2" diameter x 16 3/8" wide, driven by (2) 15.9 hydraulic motors (Provides approximately 1,687 lbs of pulling power for each feed wheel) Also includes 10 knife edge teeth on top f | 0.00 |
| STANDARD | Top feed wheel jack mount with locking pin to raise & lock top feed wheel using tongue jack (not provided when hydraulic lift cylinder option is selected) | 0.00 |
| STANDARD | 29" high x 35" wide tapered infeed hopper with 30" fold down infeed hopper tray (Hydraulic winch is not available with this tray) | 0.00 |
| STANDARD | 360 degree manual swivel discharge with 12" adjustable chip deflector | 0.00 |
| STANDARD | Clean out and inspection door on discharge | 0.00 |
| STANDARD | 40" diameter x 1 1/4" (2 knife pocket) chipper disc, each pocket equipped with (2) 1/2" x 4" x 7 1/4" dual edge knives (120 FPM feed rate) | 0.00 |
| STANDARD | Pressure check kit for 90 95 150 200 250 255 - Gauge is NOT included | 0.00 |
| STANDARD | 24-1/2 gallon steel fuel tank with magnetic drain plug and aluminium sight gauge | 0.00 |
| STANDARD | 12 gallon steel hydraulic tank with magnetic drain plug, lockable filler cap, and aluminum sight gauge | 0.00 |
| STANDARD | 3/16" x 2" x 4" rectangular tubing with a 1/4" x 2" x 4" tubular tongue | 0.00 |
| STANDARD | 12 volt system with rubber mounted LED taillights, 6 prong replaceable coiled power cord & protected heavy-duty wiring with junction box, and LED clearance lights with reflectors. | 0.00 |
| STANDARD | 8,000 pound capacity tongue jack with 15" of travel and foot pad | 0.00 |
| STANDARD | Frame / Fender supports | 0.00 |
| STANDARD | Safety control bar controls forward / neutral / reverse | 0.00 |
| STANDARD | Engine disable plug for hood locking pin-preventing engine from operating without pin in place | 0.00 |
| STANDARD | Wooden pusher tool with mount on infeed hopper | 0.00 |
| STANDARD | (2) Last chance safety pull cables | 0.00 |
| STANDARD | Weather resistant manual container | 0.00 |
| STANDARD | Safety DVD, (2) 6" wide x 9" tall Bandit operator's manuals (one paper copy and one waterproof copy tethered to machine) and (1) engine operator's manual | 0.00 |
| STANDARD | Spanish & English combination safety decals | 0.00 |
| STANDARD | Banded chipper belts | 0.00 |
| PAINT | | |
| 333-32273 | Standard Imron Industrial Urethane Bandit Yellow (For Whole Tree Chippers/Beast please specify Chipper Guard paint color or Bolt on parts color) | 0.00 |
| 333-23662 | Standard Imron Industrial Urethane Alert Orange (For Whole Tree Chippers/Beast please specify Chipper Guard paint color or Bolt on parts color) | 0.00 |
| 333-28982 | Standard Imron Industrial Urethane Cat. Yellow (For Whole Tree Chippers/Beast please specify Chipper Guard paint color or Bolt on parts color) | 0.00 |

| | | |
|---------------------------|--|-----------------|
| 333-28984 | Standard Imron Industrial Urethane Green (For Whole Tree Chippers/Beast please specify Chipper Guard paint color or Bolt on parts color) | 0.00 |
| 333-67632 | Standard Imron Industrial Urethane White (For Whole Tree Chippers/Beast please specify Chipper Guard paint color or Bolt on parts color) | 0.00 |
| N0001 | Standard Imron Industrial Urethane Black (For Whole Tree Chippers/Beast please specify Chipper Guard paint color or Bolt on parts color) | 0.00 |
| 990-100306 | Special Imron Industrial Paint (please specify paint color and number) (Requires specification) | 382.50 |
| 990-100307 | Special Imron 5000 Paint (please specify paint color and number) (Requires specification) | 831.30 |
| ENGINE | | |
| 990-RC1436-018 | PSI 3.0L, 89 horsepower GAS engine without clutch (Includes 3 year / 3,500 hour engine warranty) | 8374.20 |
| 990-RC1015-581 | PSI 3.0L, 89 horsepower GAS engine with 13" PGL Auto clutch (Includes 3 year / 3,500 hour engine warranty) | 8603.70 |
| 990-RC1489-071 | Chrysler 2.8 liter, 85 horsepower gas engine with over center clutch (2 year / 2,000 hour engine warranty) | 9363.60 |
| 990-RC1467-049 | Caterpillar C2.2, 67 horsepower engine with auto clutch - Tier 4 FINAL (Includes 3 year / 3,500 engine warranty) | 13632.30 |
| 990-RC1440-022 | Caterpillar C3.4, 74 horsepower engine without clutch - Tier 4 FINAL (Includes 3 year / 3,500 engine warranty) | 16024.20 |
| 990-RC1281-862 | Caterpillar C3.4, 74 horsepower engine with auto clutch - Tier 4 FINAL (Includes 3 year / 3,500 engine warranty) | 16554.60 |
| 990-RC1469-051 | Perkins 404F-22TA, 67 horsepower engine with auto clutch - Tier 4 FINAL (Includes 3 year / 3,500 engine warranty) | 13377.30 |
| 990-RC1520-102 | Kohler KDI2504, 74 horsepower Diesel engine with NACD spring loaded clutch - Tier 4 FINAL (Includes 3 year / 2000 hour engine warranty) | 15600.90 |
| ROL SYSTEM OPTIONS | | |
| 980-6000-44 | IEC mechanical tach WITHOUT auto feed for gas engines only (Includes 1,000 CCA battery with aluminum battery box) | 1157.70 |
| 980-6000-38 | Murphy PV380 panel with reversing auto feed for PSI 89 horsepower gas engines (Includes 1,000 CCA battery with box) - Panel is mounted on engine shroud with no cover | 2193.00 |
| 905-6000-40 | Murphy PV380 panel with reversing auto feed for Chrysler 85 horsepower gas engines (Includes 1,000 CCA battery with box) Panel is mounted on engine shroud with black steel protective cover | 2539.80 |
| 905-6000-39 | Murphy PV380 panel with reversing auto feed for Cat / Perkins 67 horsepower diesel engines (Includes 1,000 CCA battery with box) | 2850.90 |
| 905-6000-37 | Murphy PV380 panel with reversing auto feed for Cat / Perkins 74 horsepower diesel engines (Includes 1,000 CCA battery with box) | 2850.90 |
| 980-6000-37 | Murphy PV380 panel with reversing auto feed for Kohler 74 horsepower diesel engines (Includes 1,000 CCA battery with aluminum box) | 2840.70 |
| CLUTCH | | |
| 990-100962 | Standard manual clutch is included with engine | 0.00 |
| OPTION-800-5000- | Clutch-Less Assembly (Rosta Dual Arm Design) | 1912.50 |

| | | |
|--|---|----------------|
| INFEED | | |
| OPTION-980-1002- | 45" Wide Infeed Hopper in lieu of standard. (29" high x 45" wide tapered infeed hopper w/ 30" fold down infeed tray) | 290.70 |
| FEED SYSTEM | | |
| OPTION-980-5001- | Optional hydraulic bump bar for 35" wide infeed tray with one override mounted on infeed (Specify Radiator Side or Drive Side) (Requires specification) | 1606.50 |
| OPTION-980-5001- | Optional hydraulic bump bar for 45" wide infeed tray with one override mounted on infeed (Specify Radiator Side or Drive Side) (Requires specification) | 1606.50 |
| AXLE | | |
| 990-1014-86 | Single 6,000 pound Torflex EZ lube axle with electric brakes | 0.00 |
| OPTION-986-5000- | Single 6,000 pound Torflex EZ lube hydraulic brake axle (Free backing) | 754.80 |
| TIRES/RIMS | | |
| 990-1014-87 | (2) 225/75R 15" tires mounted on 6-bolt white modular rims | 0.00 |
| OPTION-980-5001- | (2) 225/75R 15" tires mounted on 6-bolt aluminum rims | 280.50 |
| OPTION-905-5001- | (2) 235/80R 16" tires mounted on white modular rims | 127.50 |
| FENDERS | | |
| 990-100415 | Aluminum bolt on fenders (Approximately 1/8" thick) (standard fender) | 0.00 |
| 990-100515 | Heavy-duty steel weld on fenders (must select with 3,500 pound axle upgrade) | 127.50 |
| 990-100097 | Heavy-duty aluminum bolt on fenders (Approximately 3/16" thick) | 178.50 |
| OPTION-980-1002- | 12" HD bolt on steel fenders - single axle units only | 91.80 |
| HITCH | | |
| 990-100274 | 2 1/2" Wallace Forge pintle hitch | 0.00 |
| OPTION-980-5000- | 2 5/16" Wallace Forge ball hitch | 40.80 |
| OPTION-980-5000- | 2" Bulldog ball hitch | 76.50 |
| 990-100177 | 2 5/16" Bulldog ball hitch | 76.50 |
| 990-100173 | 3" Buyer's Product pintle hitch | 76.50 |
| 990-100233 | 2 5/16" ball hitch with Model 20 actuator for hydraulic brake axles (18" shorter tongue) | 459.00 |
| 990-100737 | 3" pintle hitch with Model 20 actuator for hydraulic brake axles (18" shorter tongue) | 459.00 |
| OPTION-981-5000- | 2-5/16 Croft Ball Hitch | 56.10 |
| ADD-ON OPTIONS | | |
| Feed System Options | | |
| 990-100030 | Reversing Auto Feed (not available for new orders, only to be used to quote existing inventory with a gas engine) | 2499.00 |
| Hydraulic and Battery Box Options | | |
| OPTION-905-8000- | Battery Disconnect Switch | 239.70 |
| Infeed Options | | |
| OPTION-980-5001- | Clear Infeed Curtain 45" Infeed | 229.50 |
| Tire Options | | |
| 911-2001-43 | Bolt on spare tire mount | 142.80 |
| 900-5907-21 | Spare tire mounted on white modular rim (225/75R 15") | 255.00 |
| 900-5916-38 | Spare tire mounted on aluminum rim (225/75R 15") | 331.50 |
| Engine Related Options | | |
| 990-100032 | Radiator guard posts (2) | 229.50 |

| | | |
|-------------------------------|---|---------------|
| OPTION-905-5001- | Bolt-on shut-off switch for engine shut-down located on both sides of infeed hopper | 535.50 |
| OPTION-915-5000- | Spark Arrestor Muffler (3.0L gas engines only) | 255.00 |
| OPTION-999-5000- | Fuel Saver (only available on engine with Murphy PV380 controller) | 255.00 |
| OPTION-980-5000- | Lockable steel battery box with (1) 1,000 CCA battery (in lieu of standard aluminum box) (All engines excluding Cummins) | 127.50 |
| Discharge Options | | |
| 990-100102 | Stops on discharge - 270 degree turn. | 40.80 |
| 990-100104 | 345 degree hand crank swivel discharge with 12" adjustable chip deflector | 484.50 |
| OPTION-980-10016 | Hand crank height adjustable discharge | 280.50 |
| Life And Parts Options | | |
| 990-100190 | Knife saver kit (includes sharpener, file, safety gloves, and carrying case) | 61.20 |
| 900-9902-00 | Additional dual-edge knife | 35.70 |
| 900-9914-82 | Wear kit for a 200 Utility Chipper | 550.72 |
| 900-9916-36 | Tool kit for Handfed Chippers Includes: - Screwdriver set (4 pc) - ½" Drive Torque wrench (25-250 ft) - ½" Drive Socket set w/Ratchet (18 pc) - Crescent wrench - Open end wrench set (14 pc) - Balldriver tool set (13 pc) - ½" Drive slottp f | 484.50 |
| 986-0501-22 | Tool kit to change knives for 1/2" bolt | 107.10 |
| 900-6979-34 | Extra set of oil, air, and fuel filters for GM 89 horsepower gas engine | 86.70 |
| 900-6979-36 | Extra set of oil, air, and fuel filters for Caterpillar and Perkins Tier 4 engines ranging from 49 to 67 horsepower | 198.90 |
| 900-6945-59 | Extra set of oil, air, and fuel filters for Caterpillar and Perkins Tier 4 engines ranging from 74 to 122.5 horsepower | 255.00 |
| 990-100112 | Debris resistant bearing package in lieu of standard | 198.90 |
| Hydraulic Options | | |
| 990-100750 | Hydraulic flow control for feed wheel rate adjustment (note: this option is standard on all track machines with the Bandit control panel) (for units with | 290.70 |

| | | |
|-----------------------------------|--|----------------|
| 990-100054 | Hydraulic lift cylinder for top feed wheel with autofeed (controlled manually unless wireless radio remote option is selected) (for units with autofeed) | 1071.00 |
| OPTION-980-5000- | Pressure Check Gauge | 93.84 |
| OPTION-905-5001- | Hydraulic Flow Control (Single Mount) | 275.00 |
| and Hydraulic Tank Options | | |
| 990-100124 | Shut- off valve for fuel tank | 96.90 |
| OPTION-905-5000- | Gate valve for hydraulic tank | 132.60 |
| OPTION-980-5001- | Lockable padlocks for fuel and hydraulic tanks | 25.50 |
| ailer Related Options | | |
| 990-100757 | Telescoping tongue with single 20" adjustment | 459.00 |
| 990-100082 | (2) Mud Flaps (1/4" x 12" x 18") | 96.90 |
| OPTION-980-5000- | Flag holder for Weld-on fenders (includes flags) | 71.40 |
| OPTION-980-10009 | Flag holder for Bolt-on fenders (includes flags) | 107.10 |
| OPTION-911-5001- | 12,000 pound bolt on electric tongue jack (lifting capacity equals 12,000 pound with 24" travel) | 1351.50 |
| OPTION-980-5000- | Single rear manual stabilizer | 117.30 |
| OPTION-980-5001- | Dual rear manual stabilizers | 198.90 |
| OPTION-911-5000- | 8,000 pound capacity tongue jack with 2,500 pound HD caster wheel (in lieu of standard jack) | 280.50 |
| OPTION-911-5000- | 8,000 pound capacity tongue jack with 2,500 pound HD caster wheel (includes standard jack) | 357.00 |
| OPTION-981-5000- | 12" longer stationary tongue | 153.00 |
| OPTION-905-5000- | Option 7 Prong (Flat/RV Style) to 6 Prong Coiled Cord | 45.90 |
| OPTION-905-5000- | 10,000 pound capacity tongue jack with spring return pad | 127.50 |
| OPTION-912-1001- | Option 7 to 7 Round Coiled Plug w/7 Female & Boot | 91.80 |
| iscellaneous Options | | |
| 990-300056 | Non skid coating on tongue and all step on areas | 178.50 |
| OPTION-980-5000- | Pole style cone holder (weld on) | 107.10 |
| OPTION-905-5000- | Weld on hoop style cone holder (Not available on the standard 35" wide hopper) | 127.50 |
| OPTION-911-2001- | Bolt-on hoop style cone holder | 300.90 |
| 911-2001-81 | Bolt-on Double Cone Holder | 357.00 |
| 911-1000-08 | Lockable aluminum tool box | 142.80 |
| 990-100134 | Extra engine operator's manual | 91.80 |
| 990-100135 | Wilton 5 1/2" swivel steel vice, w/ mount | 402.90 |
| 990-100136 | 2 1/2 pound fire extinguisher with mount | 96.90 |
| 990-100128 | Hydraulic Last Chance Cables | 448.80 |
| 990-100691 | Rental package (Includes: DVD and rental validation form) | 76.50 |
| OPTION-911-5000- | 4" x 6 1/2" inspection window on belt shield | 127.50 |
| OPTION-980-10002 | Aluminum Bolt On Chock Holders (Does not include chocks) | 132.60 |
| OPTION-980-10002 | Wheel chock holders on fenders (2) - Painted Steel (weld on) (Does not include chocks) | 173.40 |

| | | |
|-------------------------|--|---------------|
| OPTION-980-5001- | Rubber Wheel Chocks (2) | 91.80 |
| OPTION-980-1002- | "Preco" Model 7620 Amber Strobe Light with guard | 331.50 |
| OPTION-915-5000- | Dual Wig Wag LED Strobe Lights | 535.50 |
| OPTION-905-5000- | Spring Loaded Tool less Trap Door | 255.00 |
| OPTION-911-5001- | Document Machine Weight | 61.20 |
| 900-8902-75 | Combination English / Canadian French decals (Note: these would be the safety decals only) | 96.90 |

| Bandit Industries | | |
|--|---|-----------------|
| MODEL 200XP (12" DISC STYLE) BRUSH BANDIT | | |
| BASE PRICE | | |
| MODEL-200 | Model 200XP - (12" Disc Style) Brush Bandit | 24735.00 |
| STANDARD EQUIPMENT | | |
| STANDARD | Spring loaded slide box type feed system with (2) horizontal feed wheels 7 1/2" diameter x 16 3/8" wide, driven by (2) 15.9 hydraulic motors (Provides approximately 1,687 lbs of pulling power for each feed wheel) Also includes 10 knife edge teeth on top f | 0.00 |
| STANDARD | Top feed wheel jack mount with locking pin to raise & lock top feed wheel using tongue jack (not provided when hydraulic lift cylinder option is selected) | 0.00 |
| STANDARD | 29" high x 45" wide tapered infeed hopper with 30" fold down infeed hopper tray | 0.00 |
| STANDARD | 345 degree HAND crank swivel discharge (height adjustable) with 12" adjustable chip deflector | 0.00 |
| STANDARD | Clean out and inspection door on discharge | 0.00 |
| STANDARD | 40" diameter x 2" thick (2 knife pocket) chipper disc, each pocket equipped with (2) 1/2" x 4 1/2" x 7 1/4" dual edge knives | 0.00 |
| STANDARD | Pressure check kit for 90 95 150 200 250 255 - Gauge is NOT included | 0.00 |
| STANDARD | 13 gallon steel hydraulic tank with magnetic drain plug, lockable filler cap, and sight gauge | 0.00 |
| STANDARD | 29 gallon steel fuel tank with magnetic drain plug, lockable filler cap, and sight gauge | 0.00 |
| STANDARD | 3/16" x 2" x 6" rectangular tubing with a 1/4" x 3" x 6" tubular tongue | 0.00 |
| STANDARD | 12 volt system with rubber mounted LED taillights, 6 prong replaceable coiled power cord & protected heavy-duty wiring with junction box, and LED clearance lights with reflectors. | 0.00 |
| STANDARD | 8,000 pound capacity tongue jack with 15" of travel and foot pad | 0.00 |
| STANDARD | Frame / Fender supports | 0.00 |
| STANDARD | (2) radiator guard posts | 0.00 |
| STANDARD | Safety control bar controls forward / neutral / reverse | 0.00 |
| STANDARD | Engine disable plug for hood locking pin-preventing engine from operating without pin in place | 0.00 |
| STANDARD | Wooden pusher tool with mount on infeed hopper | 0.00 |
| STANDARD | Lockable aluminum toolbox | 0.00 |
| STANDARD | (2) Last chance safety pull cables | 0.00 |
| STANDARD | Banded chipper belts | 0.00 |
| STANDARD | Weather resistant manual container | 0.00 |
| STANDARD | Safety DVD, (2) 6" wide x 9" tall Bandit operator's manuals (one paper copy and one waterproof copy tethered to machine) and (1) engine operator's manual | 0.00 |
| STANDARD | Spanish & English combination safety decals | 0.00 |
| PAINT | | |
| 333-32273 | Standard Imron Industrial Urethane Bandit Yellow (For Whole Tree Chippers/Beast please specify Chipper Guard paint color or Bolt on parts color) | 0.00 |

| | | |
|---------------------------|---|-----------------|
| 333-67632 | Standard Imron Industrial Urethane White (For Whole Tree Chippers/Beast please specify Chipper Guard paint color or Bolt on parts color) | 0.00 |
| 333-23662 | Standard Imron Industrial Urethane Alert Orange (For Whole Tree Chippers/Beast please specify Chipper Guard paint color or Bolt on parts color) | 0.00 |
| 333-28982 | Standard Imron Industrial Urethane Cat. Yellow (For Whole Tree Chippers/Beast please specify Chipper Guard paint color or Bolt on parts color) | 0.00 |
| 333-28984 | Standard Imron Industrial Urethane Green (For Whole Tree Chippers/Beast please specify Chipper Guard paint color or Bolt on parts color) | 0.00 |
| N0001 | Standard Imron Industrial Urethane Black (For Whole Tree Chippers/Beast please specify Chipper Guard paint color or Bolt on parts color) | 0.00 |
| 990-100306 | Special Imron Industrial Paint (please specify paint color and number) (Requires specification) | 382.50 |
| 990-100307 | Special Imron 5000 Paint (please specify paint color and number) (Requires specification) | 831.30 |
| 990-300133 | Special national account process (Lewis Tree L1004), treat like show machine hose after paint | 1025.10 |
| ENGINE | | |
| 990-RC1436-018 | PSI 3.0L, 89 horsepower GAS engine without clutch (Includes 3 year / 3,500 hour engine warranty) | 8374.20 |
| 990-RC1015-581 | PSI 3.0L, 89 horsepower GAS engine with 13" PGL Auto clutch (Includes 3 year / 3,500 hour engine warranty) | 8603.70 |
| 990-RC1489-071 | Chrysler 2.8 liter, 85 horsepower gas engine with over center clutch (2 year / 2,000 hour engine warranty) | 9363.60 |
| 990-RC1490-072 | Chrysler 4.4 liter, 135 horsepower gas engine with over center clutch (2 year / 2,000 hour engine warranty) | 11107.80 |
| 990-RC1512-094 | PSI 4.3L, 145 horsepower gas engine without clutch (Includes 3 year / 3,500 hour engine warranty) | 11067.00 |
| 990-RC1467-049 | Caterpillar C2.2, 67 horsepower engine with auto clutch - Tier 4 FINAL (Includes 3 year / 3,500 engine warranty) | 13632.30 |
| 990-RC1281-862 | Caterpillar C3.4, 74 horsepower engine with auto clutch - Tier 4 FINAL (Includes 3 year / 3,500 engine warranty) | 16554.60 |
| 990-RC1440-022 | Caterpillar C3.4, 74 horsepower engine without clutch - Tier 4 FINAL (Includes 3 year / 3,500 engine warranty) | 16024.20 |
| 990-RC1469-051 | Perkins 404F-22TA, 67 horsepower engine with auto clutch - Tier 4 FINAL (Includes 3 year / 3,500 engine warranty) | 13377.30 |
| 990-RC1368-949 | Perkins 854E-E34TA, 122.5 horsepower with over center style clutch - Tier 4 FINAL (Includes 3 year / 3,500 engine warranty) | 23791.50 |
| 990-RC1520-102 | Kohler KDI2504, 74 horsepower Diesel engine with NACD spring loaded clutch - Tier 4 FINAL (Includes 3 year / 2000 hour engine warranty) | 15600.90 |
| ROL SYSTEM OPTIONS | | |
| 980-6000-44 | IEC mechanical tach WITHOUT auto feed for gas engines only (Includes 1,000 CCA battery with aluminum battery box) | 1157.70 |
| 980-6000-38 | Murphy PV380 panel with reversing auto feed for PSI 89 horsepower gas engines (Includes 1,000 CCA battery with box) - Panel is mounted on engine shroud with no cover | 2193.00 |

| | | |
|-------------------------|--|----------------|
| 980-6000-40 | Murphy PV380 panel with reversing auto feed for PSI 145 horsepower gas engines (Includes 1,000 CCA battery with box) - Panel is mounted on engine shroud with no cover | 2473.50 |
| 905-6000-40 | Murphy PV380 panel with reversing auto feed for Chrysler 85 horsepower gas engines (Includes 1,000 CCA battery with box) Panel is mounted on engine shroud with black steel protective cover | 2539.80 |
| 915-6000-37 | Murphy PV380 panel with reversing auto feed for Chrysler 135 horsepower gas engines (Includes 1,000 CCA battery with box) - Panel is mounted on engine shroud with black steel protective cover | 2815.20 |
| 905-6000-39 | Murphy PV380 panel with reversing auto feed for Cat / Perkins 67 horsepower diesel engines (Includes 1,000 CCA battery with box) | 2850.90 |
| 905-6000-37 | Murphy PV380 panel with reversing auto feed for Cat / Perkins 74 horsepower diesel engines (Includes 1,000 CCA battery with box) | 2850.90 |
| 905-6000-38 | Murphy PV380 panel with reversing auto feed for Cat / Perkins 122.5 horsepower diesel engines (Includes 1,000 CCA battery with box) | 2850.90 |
| 980-6000-37 | Murphy PV380 panel with reversing auto feed for Kohler 74 horsepower diesel engines (Includes 1,000 CCA battery with aluminum box) | 2840.70 |
| CLUTCH | | |
| 990-100962 | Standard manual clutch is included with engine | 0.00 |
| OPTION-800-5000- | Clutch-Less Assembly (Rosta Dual Arm Design) | 1912.50 |
| 700-1000-12 | NACD spring loaded clutch | 1504.50 |
| DRIVE SYSTEM | | |
| 990-1017-54 | Standard frame and drive system included in base price | 0.00 |
| OPTION-980-5001- | Long Frame for Model 150 / 200 (Only needed on Cat and Perkins 74 - 122.5 horsepower engines) | 229.50 |
| INFEED | | |
| OPTION-905-5000- | 29" high x 45" wide tapered heavy-duty infeed with weld on pan and infeed deflectors | 331.50 |
| OPTION-980-5001- | 29" high x 64" wide tapered infeed hopper with heavy-duty taillight covers, spring lift assists, 3 light bar and 30" fold down infeed tray. (includes heavy-duty taillight covers and spring lift assists) | 331.50 |
| FEED SYSTEM | | |
| OPTION-980-5001- | Optional hydraulic bump bar for 45" wide infeed tray with one override mounted on infeed (Specify Radiator Side or Drive Side) (Requires specification) | 1606.50 |
| AXLE | | |
| 990-100447 | Single 7,000 pound Torflex EZ lube electric brake axle (standard axle) | 0.00 |
| 990-100448 | Single 7,000 pound Torflex EZ lube hydraulic brake axle (Free backing) (in lieu of standard axle) | 754.80 |
| OPTION-980-5001- | Single 7,000 pound Torflex EZ lube electric brake axle (must be selected if wide frame option is quoted) | 127.50 |
| 990-100450 | Single 8,000 pound Torflex EZ lube electric brake axle (in lieu of standard axle) | 841.50 |
| TIRES/RIMS | | |
| 990-1017-29 | (2) ST235/80R 16" tires mounted on 8-bolt white spoke rims (Tire is approximately 9.43" wide, tire capacity is 3,520 pounds each) (7,000 pound | 0.00 |

| | | |
|--|---|----------------|
| 990-1017-31 | (2) ST235/80R 16" tires mounted on 8-bolt aluminum rims (Tire is approximately 9.43" wide, tire capacity is 3,520 pounds each) (7,000 pound axles only) | 229.50 |
| 990-100671 | (2) 215/75R 17.5" tires mounted on 8-bolt heavy-duty gray rims (8,000 pound axles on up) (single 8,000 pound axle only) | 357.00 |
| 990-100652 | (2) 215/75R 17.5" tires mounted on 8-bolt aluminum rims (8,000 pound axles on up) | 459.00 |
| 990-100474 | (2) 235/75R 17.5" tires mounted on 8-bolt heavy-duty gray rims (8,000 pound axles on up) (single 8,000 pound axle only) | 535.50 |
| FENDERS | | |
| 990-100415 | Aluminum bolt on fenders (Approximately 1/8" thick) (standard fender) | 0.00 |
| OPTION-980-1002- | 12" HD bolt on steel fenders - single axle units only | 91.80 |
| 990-100099 | 3/16" heavy-duty steel bolt on fenders - single axle units only (in lieu of standard aluminum fenders) | 265.20 |
| 990-100097 | Heavy-duty aluminum bolt on fenders (Approximately 3/16" thick) | 178.50 |
| HITCH | | |
| 990-100274 | 2 1/2" Wallace Forge pintle hitch | 0.00 |
| OPTION-980-5000- | 2 5/16" Wallace Forge ball hitch | 40.80 |
| OPTION-980-5000- | 2" Bulldog ball hitch | 76.50 |
| OPTION-981-5000- | 2-5/16 Croft Ball Hitch | 56.10 |
| 990-100177 | 2 5/16" Bulldog ball hitch | 76.50 |
| 990-100173 | 3" Buyer's Product pintle hitch | 76.50 |
| 990-100233 | 2 5/16" ball hitch with Model 20 actuator for hydraulic brake axles (18" shorter tongue) | 459.00 |
| 990-100737 | 3" pintle hitch with Model 20 actuator for hydraulic brake axles (18" shorter tongue) | 459.00 |
| ADD-ON OPTIONS | | |
| Infeed System Options | | |
| 990-100030 | Reversing Auto Feed (not available for new orders, only to be used to quote existing inventory with a gas engine) | 2499.00 |
| Hydraulic and Battery Box Options | | |
| OPTION-905-8000- | Battery Disconnect Switch | 239.70 |
| Infeed Options | | |
| OPTION-980-5001- | Clear Infeed Curtain 45" Infeed | 229.50 |
| OPTION-911-5000- | Clear Infeed Curtain 64" Infeed | 229.50 |
| Tire Options | | |
| 911-2001-43 | Bolt on spare tire mount | 142.80 |
| 900-5913-90 | Spare tire mounted on white spoke rim (235/80R 16") | 280.50 |
| 900-5913-94 | Spare tire mounted on aluminum rim (235/80R 16") | 382.50 |
| 900-5908-39 | Spare tire mounted on heavy-duty gray rim (215/75R 17.5") | 535.50 |
| 900-5908-80 | Spare tire mounted on aluminum rim (215/75R 17.5") | 790.50 |
| 900-5904-76 | Spare tire mounted on heavy-duty gray rim (235/75R 17.5") | 637.50 |
| Engine Related Options | | |
| OPTION-905-5001- | Bolt-on shut-off switch for engine shut-down located on both sides of infeed hopper | 535.50 |

| | | |
|-------------------------------|---|----------------|
| OPTION-915-5000- | Spark Arrestor Muffler (3.0L gas engines only) | 255.00 |
| OPTION-915-5000- | Spark arrestor muffler (4.3L gas engines only) | 341.70 |
| OPTION-999-5000- | Fuel Saver (only available on engine with Murphy PV380 controller) | 255.00 |
| OPTION-980-5000- | Lockable steel battery box with (1) 1,000 CCA battery (in lieu of standard aluminum box) (All engines excluding Cummins) | 127.50 |
| Discharge Options | | |
| OPTION-980-5000- | 270 degree hydraulic controlled swivel discharge chute with manual 12" chip deflector (Includes height adjustable discharge) | 867.00 |
| OPTION-980-5000- | 270 degree hydraulic controlled swivel discharge with hydraulic controlled 12" chip deflector (Includes height adjustable discharge) | 1581.00 |
| 990-100102 | Stops on discharge - 270 degree turn. | 40.80 |
| OPTION-986-5000- | DELETE standard hand crank height and swivel discharge (to be manual swivel and non-height adjustable) | -408.00 |
| Life And Parts Options | | |
| 900-9901-18 | Additional dual-edge knife | 41.31 |
| 990-100115 | A.R. plate anvil in lieu of standard | 163.20 |
| 990-100190 | Knife saver kit (includes sharpener, file, safety gloves, and carrying case) | 61.20 |
| 990-100112 | Debris resistant bearing package in lieu of standard | 198.90 |
| 980-0503-19 | Disc chipper tool kit to change knives for 5/8" bolts | 66.30 |
| 200-wk | Model 200 wear kit (Includes 3 sets of knives, bolts, and nuts/washers, along with 1 anvil with hardware, knife sharpener, and anvil gauge) | 612.00 |
| 900-9916-36 | <p>Tool kit for Handfed Chippers</p> <p>Includes:</p> <ul style="list-style-type: none"> - Screwdriver set (4 pc) - 1/2" Drive Torque wrench (25-250 ft) - 1/2" Drive Socket set w/Ratchet (18 pc) - Crescent wrench - Open end wrench set (14 pc) - Balldriver tool set (13 pc) - 1/2" Drive slottp f | 484.50 |
| 900-6979-34 | Extra set of oil, air, and fuel filters for GM 89 horsepower gas engine | 86.70 |
| 900-6979-36 | Extra set of oil, air, and fuel filters for Caterpillar and Perkins Tier 4 engines ranging from 49 to 67 horsepower | 198.90 |

| | | |
|-----------------------------------|--|----------------|
| 900-6945-59 | Extra set of oil, air, and fuel filters for Caterpillar and Perkins Tier 4 engines ranging from 74 to 122.5 horsepower | 255.00 |
| 900-6979-35 | Extra set of oil, air, and fuel filters for GM 145 horsepower gas engine | 147.90 |
| 900-3900-10 | Additional 10 Micron spin on hydraulic filter element to be shipped loose | 11.73 |
| Hydraulic Options | | |
| OPTION-980-5000- | Dinamic winch with line docking station and manual push button feed assist (Includes 5/16" diameter x 200' Samson Amsteel blue rope) (Includes (1) manual rear stabilizer) | 4947.00 |
| 990-100750 | Hydraulic flow control for feed wheel rate adjustment (note: this option is standard on all track machines with the Bandit control panel) (for units with | 290.70 |
| 990-100054 | Hydraulic lift cylinder for top feed wheel with autofeed (controlled manually unless wireless radio remote option is selected) (for units with autofeed) | 1071.00 |
| OPTION-980-1002- | Model 250 hydraulic system (Includes (2) 32.7 CID motors and (1) 1.16 CI pump in lieu of (2) 15.5 CID motors and (1) .67 CI pump) (prev. 990-100058) | 943.50 |
| OPTION-980-5000- | Pressure Check Gauge | 93.84 |
| and Hydraulic Tank Options | | |
| 990-100124 | Shut- off valve for fuel tank | 96.90 |
| OPTION-905-5000- | Gate valve for hydraulic tank | 132.60 |
| OPTION-980-5001- | Lockable padlocks for fuel and hydraulic tanks | 25.50 |
| ailer Related Options | | |
| 990-100082 | (2) Mud Flaps (1/4" x 12" x 18") | 96.90 |
| 990-100096 | Hydraulic tongue jack w/ multiple position drop leg | 1402.50 |
| 990-100757 | Telescoping tongue with single 20" adjustment | 459.00 |
| 990-100078 | Hydraulic articulating tongue, w/ control valve, 45 degree articulation curbside | 2193.00 |
| OPTION-980-5001- | Model 250 wide frame (Includes three mount light bar mounted under infeed hopper) | 555.90 |
| OPTION-911-5000- | 8,000 pound capacity tongue jack with 2,500 pound HD caster wheel (in lieu of standard jack) | 280.50 |
| OPTION-911-5000- | 8,000 pound capacity tongue jack with 2,500 pound HD caster wheel (includes standard jack) | 357.00 |
| OPTION-980-5000- | Flag holder for Weld-on fenders (includes flags) | 71.40 |
| OPTION-980-10009 | Flag holder for Bolt-on fenders (includes flags) | 107.10 |
| OPTION-911-5001- | 12,000 pound bolt on electric tongue jack (lifting capacity equals 12,000 pound with 24" travel) | 1351.50 |
| OPTION-980-5000- | Single rear manual stabilizer | 117.30 |
| OPTION-980-5001- | Dual rear manual stabilizers | 198.90 |
| OPTION-905-5000- | Option 7 Prong (Flat/RV Style) to 6 Prong Coiled Cord | 45.90 |
| OPTION-905-5000- | 10,000 pound capacity tongue jack with spring return pad | 127.50 |
| OPTION-912-1001- | Option 7 to 7 Round Coiled Plug w/7 Female & Boot | 91.80 |
| iscellaneous Options | | |
| 990-100128 | Hydraulic Last Chance Cables | 448.80 |
| 990-300056 | Non skid coating on tongue and all step on areas | 178.50 |
| OPTION-980-5000- | Pole style cone holder (weld on) | 107.10 |
| OPTION-911-2001- | Bolt-on hoop style cone holder | 300.90 |

| | | |
|-------------------------|--|---------------|
| 911-2001-81 | Bolt-on Double Cone Holder | 357.00 |
| OPTION-905-5000- | Weld on hoop style cone holder (Not available on the standard 35" wide hopper) | 127.50 |
| 990-100134 | Extra engine operators manual | 91.80 |
| 990-100135 | Wilton 5 1/2" swivel steel vice, w/ mount | 402.90 |
| 990-100136 | 2 1/2 pound fire extinguisher with mount | 96.90 |
| 990-100691 | Rental package (Includes: DVD and rental validation form) | 76.50 |
| OPTION-911-5000- | 4" x 6 1/2" inspection window on belt shield | 127.50 |
| OPTION-980-10002 | Aluminum Bolt On Chock Holders (Does not include chocks) | 132.60 |
| OPTION-980-10002 | Wheel chock holders on fenders (2) - Painted Steel (weld on) (Does not include chocks) | 173.40 |
| OPTION-980-5001- | Rubber Wheel Chocks (2) | 91.80 |
| OPTION-980-1002- | "Preco" Model 7620 Amber Strobe Light with guard | 331.50 |
| OPTION-915-5000- | Dual Wig Wag LED Strobe Lights | 535.50 |
| OPTION-980-5001- | Lockable steel tool box in lieu of standard aluminum box | 96.90 |
| OPTION-905-5000- | Spring Loaded Tool less Trap Door | 255.00 |
| OPTION-911-5001- | Document Machine Weight | 61.20 |
| 900-8902-75 | Combination English / Canadian French decals (Note: these would be the safety decals only) | 96.90 |
| OPTION-911-5001- | Amber Strobe Light | 402.90 |

| Bandit Industries | | |
|---|---|-----------------|
| MODEL 200XP PTO 3-POINT HITCH UNIT (12" DISC STYLE) PTO BRUSH BANDIT | | |
| BASE PRICE | | |
| MODEL-200PTO | Model 200XP PTO 3-Point Hitch Unit - (12" Disc Style) PTO Brush Bandit | 19125.00 |
| STANDARD EQUIPMENT | | |
| STANDARD | Spring loaded slide box type feed system with (2) horizontal feed wheels 7 1/2" diameter x 16 3/8" wide, driven by (2) 15.9 hydraulic motors (Provides approximately 1,687 lbs of pulling power for each feed wheel) Also includes 10 knife edge teeth on top f | 0.00 |
| STANDARD | Top feed wheel jack mount with locking pin to raise & lock top feed wheel using tongue jack | 0.00 |
| STANDARD | 29" high x 45" wide tapered infeed hopper with 30" fold down infeed hopper tray | 0.00 |
| STANDARD | Category II hitch with (1" diameter pins) | 0.00 |
| STANDARD | Drive for 540 RPM tractor PTO (For suggested horsepower please refer to bid specifications) | 0.00 |
| STANDARD | 360 degree manual swivel discharge with 12" adjustable chip deflector | 0.00 |
| STANDARD | Clean out and inspection door on discharge | 0.00 |
| STANDARD | 40" diameter x 2" thick (2 knife pocket) chipper disc, each pocket equipped with (2) 1/2" x 4 1/2" x 7 1/4" dual edge knives | 0.00 |
| STANDARD | Pressure check kit for 90 95 150 200 250 255 - Gauge is NOT included | 0.00 |
| STANDARD | 12 gallon steel hydraulic tank with magnetic drain plug | 0.00 |
| STANDARD | Safety control bar controls forward / neutral / reverse | 0.00 |
| STANDARD | Wooden pusher tool with mount on infeed hopper | 0.00 |
| STANDARD | (2) Last chance safety pull cables | 0.00 |
| STANDARD | Weather resistant manual container | 0.00 |
| STANDARD | Safety DVD, (2) 6" wide x 9" tall Bandit operator's manuals (one paper copy and one waterproof copy tethered to machine) and (1) engine operator's manual | 0.00 |
| STANDARD | Drive Shaft to connect chipper to tractor is NOT included | 0.00 |
| PAINT | | |
| 333-32273 | Standard Imron Industrial Urethane Bandit Yellow (For Whole Tree Chippers/Beast please specify Chipper Guard paint color or Bolt on parts color) | 0.00 |
| 333-67632 | Standard Imron Industrial Urethane White (For Whole Tree Chippers/Beast please specify Chipper Guard paint color or Bolt on parts color) | 0.00 |
| 333-23662 | Standard Imron Industrial Urethane Alert Orange (For Whole Tree Chippers/Beast please specify Chipper Guard paint color or Bolt on parts color) | 0.00 |
| 333-28982 | Standard Imron Industrial Urethane Cat. Yellow (For Whole Tree Chippers/Beast please specify Chipper Guard paint color or Bolt on parts color) | 0.00 |
| 333-28984 | Standard Imron Industrial Urethane Green (For Whole Tree Chippers/Beast please specify Chipper Guard paint color or Bolt on parts color) | 0.00 |
| N0001 | Standard Imron Industrial Urethane Black (For Whole Tree Chippers/Beast please specify Chipper Guard paint color or Bolt on parts color) | 0.00 |
| 990-100308 | Special Imron Industrial Paint (please specify paint color and number) (Requires specification) | 438.60 |

| | | |
|--|---|----------------|
| 990-100309 | Special Imron 5000 Paint (please specify paint color and number) (Requires specification) | 963.90 |
| ADD-ON OPTIONS | | |
| Feed System Options | | |
| OPTION-911-20004 | Reversing Auto Feed with digital tach/hour meter for drum-style chipper (Unit with standard feed system) | 1259.70 |
| Hydraulic and Battery Box Options | | |
| OPTION-905-8000- | Battery Disconnect Switch | 239.70 |
| PTO Options | | |
| 990-100003 | 2 1/4" diameter jack shaft tapered down to 1 3/8" diameter with 6 tooth spline | 290.70 |
| 990-100004 | 2 1/4" diameter jack shaft tapered down to 1 3/8" diameter with 21 tooth spline | 336.60 |
| 990-100005 | Drive system for 1,000 RPM tractor PTO | 433.50 |
| 990-100007 | Telescoping adjustable legs for 3-point hitch unit | 1004.70 |
| Discharge Options | | |
| OPTION-980-5000- | 270 degree hydraulic controlled swivel discharge chute with manual 12" chip deflector (Includes height adjustable discharge) | 867.00 |
| OPTION-980-5000- | 270 degree hydraulic controlled swivel discharge with hydraulic controlled 12" chip deflector (Includes height adjustable discharge) | 1581.00 |
| 990-100104 | 345 degree hand crank swivel discharge with 12" adjustable chip deflector | 484.50 |
| 990-100102 | Stops on discharge - 270 degree turn. | 40.80 |
| Life And Parts Options | | |
| 900-9901-18 | Additional dual-edge knife | 41.31 |
| 990-100115 | A.R. plate anvil in lieu of standard | 163.20 |
| 990-100190 | Knife saver kit (includes sharpener, file, safety gloves, and carrying case) | 61.20 |
| 900-9916-36 | <p>Tool kit for Handfed Chippers</p> <p>Includes:</p> <ul style="list-style-type: none"> - Screwdriver set (4 pc) - 1/2" Drive Torque wrench (25-250 ft) - 1/2" Drive Socket set w/Ratchet (18 pc) - Crescent wrench - Open end wrench set (14 pc) - Balldriver tool set (13 pc) - 1/2" Drive slottp f | 484.50 |
| Hydraulic Options | | |
| 990-100053 | Hydraulic flow control for feed wheel rate adjustment (for units without autofeed) | 331.50 |

| | | |
|-----------------------------------|---|----------------|
| 990-100054 | Hydraulic lift cylinder for top feed wheel with autofeed (controlled manually unless wireless radio remote option is selected) (for units with autofeed) | 1071.00 |
| 990-100750 | Hydraulic flow control for feed wheel rate adjustment (note: this option is standard on all track machines with the Bandit control panel) (for units with | 290.70 |
| OPTION-980-5000- | Pressure Check Gauge | 93.84 |
| and Hydraulic Tank Options | | |
| 990-100121 | Sight gauge for fuel and hydraulic tank | 117.30 |
| OPTION-905-5000- | Gate valve for hydraulic tank | 132.60 |
| OPTION-980-5001- | Lockable padlocks for fuel and hydraulic tanks | 25.50 |
| ailer Related Options | | |
| OPTION-980-5000- | Single rear manual stabilizer | 117.30 |
| OPTION-980-5001- | Dual rear manual stabilizers | 198.90 |
| iscellaneous Options | | |
| 990-100136 | 2 1/2 pound fire extinguisher with mount | 96.90 |
| OPTION-911-2001- | Bolt-on hoop style cone holder | 300.90 |
| 911-2001-81 | Bolt-on Double Cone Holder | 357.00 |
| OPTION-905-5000- | Weld on hoop style cone holder (Not available on the standard 35" wide hopper) | 127.50 |
| OPTION-937-5001- | Grease gun (10,000 PSI) | 91.80 |
| OPTION-915-5000- | Dual Wig Wag LED Strobe Lights | 535.50 |
| OPTION-911-5001- | Document Machine Weight | 61.20 |

| Bandit Industries | | |
|---|---|-----------------|
| MODEL 200XP PTO TRAILERIZED UNIT (12" DISC STYLE) PTO BRUSH BANDIT | | |
| BASE PRICE | | |
| MODEL-200PTO-T | Model 200XP PTO Trailerized Unit - (12" Disc Style) PTO Brush Bandit | 19125.00 |
| STANDARD EQUIPMENT | | |
| STANDARD | Spring loaded slide box type feed system with (2) horizontal feed wheels 7 1/2" diameter x 16 3/8" wide, driven by (2) 15.9 hydraulic motors (Provides approximately 1,687 lbs of pulling power for each feed wheel) Also includes 10 knife edge teeth on top f | 0.00 |
| STANDARD | Top feed wheel jack mount with locking pin to raise & lock top feed wheel using tongue jack | 0.00 |
| STANDARD | 29" high x 45" wide tapered infeed hopper with 30" fold down infeed hopper tray | 0.00 |
| STANDARD | Single 3,500 pound axle with (2) 225/75R 15" tires (Does not include fenders) | 0.00 |
| STANDARD | 2" ball hitch for PTO units | 0.00 |
| STANDARD | 5,000 pound side crank tongue jack with 15" of travel and foot pad for PTO units | 0.00 |
| STANDARD | Drive for 540 RPM tractor PTO (for suggested horsepower please refer to bid specifications) | 0.00 |
| STANDARD | 360 degree manual swivel discharge with 12" adjustable chip deflector | 0.00 |
| STANDARD | Clean out and inspection door on discharge | 0.00 |
| STANDARD | 40" diameter x 2" thick (2 knife pocket) chipper disc, each pocket equipped with (2) 1/2" x 4 1/2" x 7 1/4" dual edge knives | 0.00 |
| STANDARD | Pressure check kit for 90 95 150 200 250 255 - Gauge is NOT included | 0.00 |
| STANDARD | 12 gallon steel hydraulic tank with magnetic drain plug | 0.00 |
| STANDARD | Safety control bar controls forward / neutral / reverse | 0.00 |
| STANDARD | Wooden pusher tool with mount on infeed hopper | 0.00 |
| STANDARD | (2) Last chance safety pull cables | 0.00 |
| STANDARD | Weather resistant manual container | 0.00 |
| STANDARD | Safety DVD, (2) 6" wide x 9" tall Bandit operator's manuals (one paper copy and one waterproof copy tethered to machine) and (1) engine operator's manual | 0.00 |
| STANDARD | Drive Shaft to connect chipper to tractor is NOT included | 0.00 |
| PAINT | | |
| 333-32273 | Standard Imron Industrial Urethane Bandit Yellow (For Whole Tree Chippers/Beast please specify Chipper Guard paint color or Bolt on parts color) | 0.00 |
| 333-67632 | Standard Imron Industrial Urethane White (For Whole Tree Chippers/Beast please specify Chipper Guard paint color or Bolt on parts color) | 0.00 |
| 333-23662 | Standard Imron Industrial Urethane Alert Orange (For Whole Tree Chippers/Beast please specify Chipper Guard paint color or Bolt on parts color) | 0.00 |
| 333-28982 | Standard Imron Industrial Urethane Cat. Yellow (For Whole Tree Chippers/Beast please specify Chipper Guard paint color or Bolt on parts color) | 0.00 |
| 333-28984 | Standard Imron Industrial Urethane Green (For Whole Tree Chippers/Beast please specify Chipper Guard paint color or Bolt on parts color) | 0.00 |
| N0001 | Standard Imron Industrial Urethane Black (For Whole Tree Chippers/Beast please specify Chipper Guard paint color or Bolt on parts color) | 0.00 |

| | | |
|--|---|----------------|
| 990-100308 | Special Imron Industrial Paint (please specify paint color and number) (Requires specification) | 438.60 |
| 990-100309 | Special Imron 5000 Paint (please specify paint color and number) (Requires specification) | 963.90 |
| HITCH | | |
| 990-100146 | 2 1/2" pintle hitch | 76.50 |
| ADD-ON OPTIONS | | |
| Feed System Options | | |
| OPTION-911-20004 | Reversing Auto Feed with digital tach/hour meter for drum-style chipper (Unit with standard feed system) | 1259.70 |
| Hydraulic and Battery Box Options | | |
| OPTION-905-8000- | Battery Disconnect Switch | 239.70 |
| PTO Options | | |
| 990-100002 | Fender for trailerized pto unit | 300.90 |
| 990-100003 | 2 1/4" diameter jack shaft tapered down to 1 3/8" diameter with 6 tooth spline | 290.70 |
| 990-100004 | 2 1/4" diameter jack shaft tapered down to 1 3/8" diameter with 21 tooth spline | 336.60 |
| 990-100005 | Drive system for 1,000 RPM tractor PTO | 433.50 |
| Discharge Options | | |
| OPTION-980-5000- | 270 degree hydraulic controlled swivel discharge chute with manual 12" chip deflector (Includes height adjustable discharge) | 867.00 |
| OPTION-980-5000- | 270 degree hydraulic controlled swivel discharge with hydraulic controlled 12" chip deflector (Includes height adjustable discharge) | 1581.00 |
| 990-100104 | 345 degree hand crank swivel discharge with 12" adjustable chip deflector | 484.50 |
| 990-100102 | Stops on discharge - 270 degree turn. | 40.80 |
| Life And Parts Options | | |
| 990-9901-18 | Additional dual-edge knife | 41.31 |
| 990-100115 | A.R. plate anvil in lieu of standard | 163.20 |
| 990-100190 | Knife saver kit (includes sharpener, file, safety gloves, and carrying case) | 61.20 |
| 200-wk | Model 200 wear kit (Includes 3 sets of knives, bolts, and nuts/washers, along with 1 anvil with hardware, knife sharpener, and anvil gauge) | 612.00 |

| | | |
|-----------------------------------|---|----------------|
| 900-9916-36 | Tool kit for Handfed Chippers Includes: - Screwdriver set (4 pc) - 1/2" Drive Torque wrench (25-250 ft) - 1/2" Drive Socket set w/Ratchet (18 pc) - Crescent wrench - Open end wrench set (14 pc) - Balldriver tool set (13 pc) - 1/2" Drive slottp f | 484.50 |
| Hydraulic Options | | |
| 990-100053 | Hydraulic flow control for feed wheel rate adjustment (for units without autofeed) | 331.50 |
| 990-100054 | Hydraulic lift cylinder for top feed wheel with autofeed (controlled manually unless wireless radio remote option is selected) (for units with autofeed) | 1071.00 |
| 990-100750 | Hydraulic flow control for feed wheel rate adjustment (note: this option is standard on all track machines with the Bandit control panel) (for units with | 290.70 |
| OPTION-980-5000- | Pressure Check Gauge | 93.84 |
| and Hydraulic Tank Options | | |
| 990-100121 | Sight gauge for fuel and hydraulic tank | 117.30 |
| OPTION-905-5000- | Gate valve for hydraulic tank | 132.60 |
| OPTION-980-5001- | Lockable padlocks for fuel and hydraulic tanks | 25.50 |
| ailer Related Options | | |
| OPTION-980-5000- | Single rear manual stabilizer | 117.30 |
| OPTION-980-5001- | Dual rear manual stabilizers | 198.90 |
| iscellaneous Options | | |
| 990-100136 | 2 1/2 pound fire extinguisher with mount | 96.90 |
| 990-100128 | Hydraulic Last Chance Cables | 448.80 |
| OPTION-911-2001- | Bolt-on hoop style cone holder | 300.90 |
| 911-2001-81 | Bolt-on Double Cone Holder | 357.00 |
| OPTION-905-5000- | Weld on hoop style cone holder (Not available on the standard 35" wide hopper) | 127.50 |
| OPTION-937-5001- | Grease gun (10,000 PSI) | 91.80 |
| OPTION-915-5000- | Dual Wig Wag LED Strobe Lights | 535.50 |
| OPTION-980-5000- | Pole style cone holder (weld on) | 107.10 |
| OPTION-980-5000- | Pole style cone holder (bolt-on) | 234.60 |
| OPTION-911-5001- | Document Machine Weight | 61.20 |

| Bandit Industries | | |
|--|---|-----------------|
| MODEL 250XP (12" DISC STYLE) BRUSH BANDIT | | |
| BASE PRICE | | |
| MODEL-250 | Model 250XP - (12" Disc Style) Brush Bandit | 29095.50 |
| STANDARD EQUIPMENT | | |
| STANDARD | Spring loaded slide box type feed system with (2) horizontal feed wheels 10 5/8" diameter x 19 1/2" wide | 0.00 |
| STANDARD | Top feed wheel jack mount with locking pin to raise & lock top feed wheel using tongue jack (not provided when hydraulic lift cylinder option is selected) | 0.00 |
| STANDARD | 29" high x 64" wide tapered infeed hopper with 30" fold down infeed hopper tray, heavy-duty taillight covers, and spring lift assists | 0.00 |
| STANDARD | 345 degree HAND crank swivel discharge (height adjustable) with 12" adjustable chip deflector | 0.00 |
| STANDARD | Clean out and inspection door on discharge | 0.00 |
| STANDARD | 40" diameter x 2" thick (2 knife pocket) chipper disc, each pocket equipped with (2) 1/2" x 4 1/2" x 7 1/4" dual edge knives | 0.00 |
| STANDARD | Pressure check kit for 90 95 150 200 250 255 - Gauge is NOT included | 0.00 |
| STANDARD | 13 gallon steel hydraulic tank with magnetic drain plug, lockable filler cap, and sight gauge | 0.00 |
| STANDARD | 40 gallon steel fuel tank with magnetic drain plug, lockable filler cap, and aluminum sight gauge | 0.00 |
| STANDARD | 12 volt system with rubber mounted LED taillights, 6 prong replaceable coiled power cord & protected heavy-duty wiring with junction box, and LED clearance lights with reflectors. | 0.00 |
| STANDARD | 3/16" x 2" x 6" rectangular tubing with a 1/4" x 3" x 6" tubular tongue | 0.00 |
| STANDARD | Frame / Fender supports | 0.00 |
| STANDARD | 8,000 pound capacity tongue jack with 15" of travel and foot pad | 0.00 |
| STANDARD | (2) radiator guard posts | 0.00 |
| STANDARD | Safety control bar controls forward / neutral / reverse | 0.00 |
| STANDARD | Engine disable plug for hood locking pin-preventing engine from operating without pin in place | 0.00 |
| STANDARD | Wooden pusher tool with mount on infeed hopper | 0.00 |
| STANDARD | (2) Last chance safety pull cables | 0.00 |
| STANDARD | Weather resistant manual container | 0.00 |
| STANDARD | Safety DVD, (2) 6" wide x 9" tall Bandit operator's manuals (one paper copy and one waterproof copy tethered to machine) and (1) engine operator's manual | 0.00 |
| STANDARD | Banded chipper belts | 0.00 |
| STANDARD | Spanish & English combination safety decals | 0.00 |
| STANDARD | Lockable aluminum toolbox | 0.00 |
| PAINT | | |
| 333-32273 | Standard Imron Industrial Urethane Bandit Yellow (For Whole Tree Chippers/Beast please specify Chipper Guard paint color or Bolt on parts color) | 0.00 |
| 333-67632 | Standard Imron Industrial Urethane White (For Whole Tree Chippers/Beast please specify Chipper Guard paint color or Bolt on parts color) | 0.00 |

| | | |
|---------------------------|--|-----------------|
| 333-23662 | Standard Imron Industrial Urethane Alert Orange (For Whole Tree Chippers/Beast please specify Chipper Guard paint color or Bolt on parts color) | 0.00 |
| 333-28982 | Standard Imron Industrial Urethane Cat. Yellow (For Whole Tree Chippers/Beast please specify Chipper Guard paint color or Bolt on parts color) | 0.00 |
| 333-28984 | Standard Imron Industrial Urethane Green (For Whole Tree Chippers/Beast please specify Chipper Guard paint color or Bolt on parts color) | 0.00 |
| N0001 | Standard Imron Industrial Urethane Black (For Whole Tree Chippers/Beast please specify Chipper Guard paint color or Bolt on parts color) | 0.00 |
| 990-100308 | Special Imron Industrial Paint (please specify paint color and number) (Requires specification) | 438.60 |
| 990-100309 | Special Imron 5000 Paint (please specify paint color and number) (Requires specification) | 963.90 |
| ENGINE | | |
| 990-RC1490-072 | Chrysler 4.4 liter, 135 horsepower gas engine with over center clutch (2 year / 2,000 hour engine warranty) | 11107.80 |
| 990-RC1512-094 | PSI 4.3L, 145 horsepower gas engine without clutch (Includes 3 year / 3,500 hour engine warranty) | 11067.00 |
| 990-RC1407-988 | GM 5.7L, 165 horsepower GAS engine without clutch (Includes 3 year / 3,500 hour engine warranty) | 13209.00 |
| 990-RC1445-027 | Caterpillar C3.4T, 122.5 horsepower engine without clutch - Tier 4 FINAL (Includes 3 year / 3,500 hour engine warranty) | 23103.00 |
| 990-RC1366-947 | Caterpillar C4.4, 147 horsepower with over center style clutch - Tier 4 FINAL (Includes 3 year / 3,500 engine warranty) | 31569.00 |
| 990-RC1437-019 | Caterpillar C4.4, 174 horsepower without clutch - Tier 4 FINAL (Includes 3 year / 3,500 hour engine warranty) | 31339.50 |
| 990-RC1368-949 | Perkins 854E-E34TA, 122.5 horsepower with over center style clutch - Tier 4 FINAL (Includes 3 year / 3,500 engine warranty) | 23791.50 |
| 990-RC1544-126 | John Deere 4045HFC04, 125 horsepower engine with NACD spring loaded clutch - Tier 4 FINAL (Includes 5 year / 5,000 hour engine warranty) | 27387.00 |
| 990-RC1533-115 | John Deere 4045HFC04, 139 horsepower engine with NACD spring loaded clutch - Tier 4 FINAL (Includes 5 year / 5,000 hour engine warranty) | 30880.50 |
| 990-RC1356-936 | Perkins 1204F, 147 horsepower with over center style clutch - Tier 4 FINAL (Includes 3 year / 3,500 engine warranty) | 31405.80 |
| 990-RC1447-029 | Cummins QSF3.8, 130 horsepower without clutch - Tier 4 Final - (must select OPTION-915-5000-87 under trailer related options) | 28407.00 |
| ROL SYSTEM OPTIONS | | |
| 980-6000-40 | Murphy PV380 panel with reversing auto feed for PSI 145 horsepower gas engines (Includes 1,000 CCA battery with box) - Panel is mounted on engine shroud with no cover | 2473.50 |
| 911-6000-46 | Murphy PV380 panel with reversing auto feed for GM 165 horsepower gas engines (Includes 1,000 CCA battery with aluminum battery box) - Panel is mounted on engine shroud with no cover | 2499.00 |
| 905-6000-38 | Murphy PV380 panel with reversing auto feed for Cat / Perkins 122.5 horsepower diesel engines (Includes 1,000 CCA battery with box) | 2850.90 |

| | | |
|-------------------------|---|----------------|
| 955-6000-26 | Murphy PV380 panel with reversing auto feed for Cat / Perkins 147 horsepower diesel engines (Includes 1,000 CCA battery with aluminum battery box) | 3136.50 |
| 911-6000-42 | Murphy PV380 panel with reversing auto feed for Cat / Perkins 174 horsepower diesel engines (Includes 1,000 CCA battery with aluminum battery box) | 3136.50 |
| 911-6000-44 | Murphy PV380 panel with reversing auto feed for John Deere 125 / 139 horsepower diesel engines (Includes 1,000 CCA battery with aluminum battery box) | 3060.00 |
| 915-6000-37 | Murphy PV380 panel with reversing auto feed for Chrysler 135 horsepower gas engines (Includes 1,000 CCA battery with box) - Panel is mounted on engine shroud with black steel protective cover | 2815.20 |
| 915-6000-36 | Murphy PV380 panel with reversing auto feed for Cummins 130 horsepower diesel engines (Includes 1,000 CCA battery with aluminum battery box) | 3136.50 |
| 980-6000-44 | IEC mechanical tach WITHOUT auto feed for gas engines only (Includes 1,000 CCA battery with aluminum battery box) | 1157.70 |
| CLUTCH | | |
| 990-100962 | Standard manual clutch is included with engine | 0.00 |
| 700-1000-13 | NACD over center (double plate clutch) | 1300.50 |
| 700-1000-12 | NACD spring loaded clutch | 1504.50 |
| DRIVE SYSTEM | | |
| 990-1017-89 | Standard drive system for engines 145 horsepower and below | 0.00 |
| OPTION-981-5000- | Drive system for John Deere 125/139 and Cat 147 horsepower engines (Includes 12" longer tongue) | 255.00 |
| OPTION-981-5000- | High horsepower option for engines 150 hp and above (Includes 6 belt drive, longer chipper shaft and belt shield and 12" longer stationary tongue) | 663.00 |
| INFEED | | |
| OPTION-981-5000- | 29" high x 64" wide tapered heavy-duty infeed with weld on pan and infeed deflectors (must select 8,000 pound axle and (2) 235/75R 17.5" tire options) | 331.50 |
| FEED SYSTEM | | |
| OPTION-911-5001- | Optional hydraulic bump bar for 64" wide infeed tray with one override mounted on infeed (Specify Radiator Side or Drive Side) (Requires specification) | 1606.50 |
| OPTION-911-5001- | Optional hydraulic bump bar for 64" wide infeed tray with WELD on pan. Includes one override mounted on infeed (Specify Radiator Side or Drive Side) (Requires specification) | 2397.00 |
| AXLE | | |
| 990-100465 | Single 8,000 pound Torflex EZ lube axle with electric brakes | 0.00 |
| 990-100014 | Single 8,000 pound Torflex EZ lube hydraulic brake axle with reverse solenoid (Not free backing) | 790.50 |
| 990-100449 | Tandem 7000 pound Torflex EZ lube axles with electric brakes (Must select longer frame option under trailer related options when selecting this axle) (in lieu of standard axle) | 1101.60 |
| OPTION-981-5000- | Single 10,000 pound Torflex axle with electric brakes | 1045.50 |
| TIRES/RIMS | | |
| 990-100406 | (2) 215/75R 17.5" tires mounted on 8-bolt heavy-duty gray rims (8,000 pound axles on up) | 0.00 |

| | | |
|----------------------------|--|----------------|
| 990-100652 | (2) 215/75R 17.5" tires mounted on 8-bolt aluminum rims (8,000 pound axles on up) | 459.00 |
| 990-100646 | (2) 235/75R 17.5" tires mounted on 8-bolt heavy-duty gray rims (8,000 pound axles on up) | 219.30 |
| 990-100091 | (2) 235/75R 17.5" tires mounted on 8-bolt aluminum rims (8,000 pound axles on up) | 586.50 |
| OPTION-980-5000- | (4) ST235/80R 16" tires mounted on 8-bolt white spoke rim (Tire is approximately 9.43" wide, tire capacity is 3,520 pounds each) (Tandem 7,000 pound axles only) | 127.50 |
| OPTION-911-1004- | (2) 12.5L x 15, 12 ply hi speed multi rib flotation tires (Tire is approximately 12 1/2" wide and has a rated capacity of 4,680 each) (Not designed for high speed highway use)(4 WEEK LEAD TIME) | 739.50 |
| FENDERS | | |
| 990-100415 | Aluminum bolt on fenders (Approximately 1/8" thick) (standard fender) | 0.00 |
| OPTION-980-1002- | 12" HD bolt on steel fenders - single axle units only | 91.80 |
| 990-100099 | 3/16" heavy-duty steel bolt on fenders - single axle units only (in lieu of standard aluminum fenders) | 265.20 |
| 990-100097 | Heavy-duty aluminum bolt on fenders (Approximately 3/16" thick) | 178.50 |
| 990-100416 | 3/16" heavy-duty steel weld on fenders for tandem axles (must be selected with tandem axle option) | 331.50 |
| OPTION-911-5001- | 3/16" x 18" wide steel fenders for flotation tires | 127.50 |
| 990-100417 | 3/16" heavy-duty steel weld on fenders | 0.00 |
| HITCH | | |
| 990-100274 | 2 1/2" Wallace Forge pintle hitch | 0.00 |
| OPTION-980-5000- | 2 5/16" Wallace Forge ball hitch | 40.80 |
| OPTION-980-5000- | 2" Bulldog ball hitch | 76.50 |
| OPTION-981-5000- | 2-5/16 Croft Ball Hitch | 56.10 |
| 990-100177 | 2 5/16" Bulldog ball hitch | 76.50 |
| 990-100173 | 3" Buyer's Product pintle hitch | 76.50 |
| 990-100233 | 2 5/16" ball hitch with Model 20 actuator for hydraulic brake axles (18" shorter tongue) | 459.00 |
| 990-100737 | 3" pintle hitch with Model 20 actuator for hydraulic brake axles (18" shorter tongue) | 459.00 |
| ADD-ON OPTIONS | | |
| Feed System Options | | |
| OPTION-915-5000- | Double Teeth (Bottom Feed Wheel) (15" drums / 250) | 153.00 |
| OPTION-911-5000- | Radio remote control with tether back-up (Controls: feed forward / reverse, yoke up / down, discharge swivel, discharge flipper up/ down, winch, throttle and engine e-stop) (Must select hydraulic swivel discharge w/ flipper and hydraulic winch options) | 8109.00 |
| OPTION-911-5000- | Radio remote control with tether back-up (Controls: feed forward / reverse, yoke up / down, discharge swivel, discharge flipper up/ down, throttle and engine e-stop) (Must select hydraulic swivel discharge w/ flipper) | 7599.00 |
| OPTION-911-5000- | Radio remote control with tether back-up (Controls: feed forward / reverse, yoke up / down, throttle and engine e-stop) | 7089.00 |

| | | |
|----------------------------------|---|----------------|
| 990-100030 | Reversing Auto Feed (not available for new orders, only to be used to quote existing inventory with a gas engine) | 2499.00 |
| / and Battery Box Options | | |
| OPTION-905-8000- | Battery Disconnect Switch | 239.70 |
| Infeed Options | | |
| OPTION-911-5000- | Clear Infeed Curtain â€“ 64â€ Infeedo | 229.50 |
| Tire Options | | |
| 911-2001-43 | Bolt on spare tire mount | 142.80 |
| 900-5908-39 | Spare tire mounted on heavy-duty gray rim (215/75R 17.5") | 535.50 |
| 900-5908-80 | Spare tire mounted on aluminum rim (215/75R 17.5") | 790.50 |
| 900-5904-76 | Spare tire mounted on heavy-duty gray rim (235/75R 17.5") | 637.50 |
| 900-5908-81 | Spare tire mounted on aluminum rim (235/75R 17.5") | 841.50 |
| 900-5913-90 | Spare tire mounted on white spoke rim (235/80R 16") | 280.50 |
| Engine Related Options | | |
| OPTION-905-5001- | Bolt-on shut-off switch for engine shut-down located on both sides of infeed hopper | 535.50 |
| OPTION-915-5000- | Spark arrestor muffler (5.7 gas engines only) | 443.70 |
| OPTION-915-5000- | Spark arrestor muffler (4.3L gas engines only) | 341.70 |
| OPTION-999-5000- | Fuel Saver (only available on engine with Murphy PV380 controller) | 255.00 |
| OPTION-980-5000- | Lockable steel battery box with (1) 1,000 CCA battery (in lieu of standard aluminum box) (All engines excluding Cummins) | 127.50 |
| Discharge Options | | |
| OPTION-980-5000- | 270 degree hydraulic controlled swivel discharge chute with manual 12" chip deflector (Includes height adjustable discharge) | 867.00 |
| OPTION-980-5000- | 270 degree hydraulic controlled swivel discharge with hydraulic controlled 12" chip deflector (Includes height adjustable discharge) | 1581.00 |
| 990-100102 | Stops on discharge - 270 degree turn. | 40.80 |
| OPTION-986-5000- | DELETE standard hand crank height and swivel discharge (to be manual swivel and non-height adjustable) | -408.00 |
| Life And Parts Options | | |
| 900-9901-18 | Additional dual-edge knife | 41.31 |
| 990-100115 | A.R. plate anvil in lieu of standard | 163.20 |
| 990-100190 | Knife saver kit (includes sharpener, file, safety gloves, and carrying case) | 61.20 |
| 990-100112 | Debris resistant bearing package in lieu of standard | 198.90 |
| 980-0503-19 | Disc chipper tool kit to change knives for 5/8" bolts | 66.30 |
| 250-wk | Model 250 wear kit (Includes 3 sets of knives, bolts, and nuts/washers, along with 1 anvil with hardware, knife sharpener, and anvil gauge) | 637.50 |

| | | |
|-----------------------------------|--|----------------|
| 900-9916-36 | Tool kit for Handfed Chippers Includes: - Screwdriver set (4 pc) - 1/2" Drive Torque wrench (25-250 ft) - 1/2" Drive Socket set w/Ratchet (18 pc) - Crescent wrench - Open end wrench set (14 pc) - Balldriver tool set (13 pc) - 1/2" Drive slotted sockets | 484.50 |
| 900-6979-35 | Extra set of oil, air, and fuel filters for GM 145 horsepower gas engine | 147.90 |
| 900-6945-60 | Extra oil, fuel (primary & secondary), and air (primary and secondary) for Caterpillar Tier 4 engines ranging from 147 to 174 horsepower | 255.00 |
| 900-3900-10 | Additional 10 Micron spin on hydraulic filter element to be shipped loose | 11.73 |
| 900-1923-39 | Additional 5/5VX1120 Polyband banded belt | 300.90 |
| Hydraulic Options | | |
| OPTION-980-5000- | Dinamic winch with line docking station and manual push button feed assist (Includes 5/16" diameter x 200' Samson Amsteel blue rope) (Includes (1) manual rear stabilizer) | 4947.00 |
| 990-100751 | Hydraulic lift cylinder for top feed wheel without autofeed (controlled manually unless wireless radio remote option is selected) (for units without autofeed) | 1300.50 |
| 990-100750 | Hydraulic flow control for feed wheel rate adjustment (note: this option is standard on all track machines with the Bandit control panel) (for units with | 290.70 |
| OPTION-981-20001 | Hydraulic lift cylinder for top feed wheel with autofeed (controlled manually unless wireless radio remote option is selected) | 1071.00 |
| OPTION-980-5000- | Pressure Check Gauge | 93.84 |
| and Hydraulic Tank Options | | |
| 990-100124 | Shut- off valve for fuel tank | 96.90 |
| 990-100162 | Electric fuel tank sight gauge mounted on instrument panel | 300.90 |
| OPTION-915-5000- | Gate Valve for Hydraulic Tank | 132.60 |
| OPTION-980-5001- | Lockable padlocks for fuel and hydraulic tanks | 25.50 |
| ailer Related Options | | |
| 990-100082 | (2) Mud Flaps (1/4" x 12" x 18") | 96.90 |
| 990-100093 | 8,000# capacity tongue jack with stationary foot pad (in lieu of standard 5,000 pound jack) | 112.20 |
| 990-100096 | Hydraulic tongue jack w/ multiple position drop leg | 1402.50 |
| 990-100757 | Telescoping tongue with single 20" adjustment | 459.00 |
| 990-100078 | Hydraulic articulating tongue, w/ control valve, 45 degree articulation curbside | 2193.00 |

| | | |
|------------------------------|--|----------------|
| OPTION-911-5000- | 8,000 pound capacity tongue jack with 2,500 pound HD caster wheel (in lieu of standard jack) | 280.50 |
| OPTION-911-5000- | 8,000 pound capacity tongue jack with 2,500 pound HD caster wheel (includes standard jack) | 357.00 |
| OPTION-980-5000- | Flag holder for Weld-on fenders (includes flags) | 71.40 |
| OPTION-980-10009- | Flag holder for Bolt-on fenders (includes flags) | 107.10 |
| OPTION-981-5000- | 10" longer frame option for tandem axle units | 535.50 |
| OPTION-911-5001- | 12,000 pound bolt on electric tongue jack (lifting capacity equals 12,000 pound with 24" travel) | 1351.50 |
| OPTION-980-5000- | Single rear manual stabilizer | 117.30 |
| OPTION-980-5001- | Dual rear manual stabilizers | 198.90 |
| OPTION-905-5000- | Option 7 Prong (Flat/RV Style) to 6 Prong Coiled Cord | 45.90 |
| OPTION-905-5000- | 10,000 pound capacity tongue jack with spring return pad | 127.50 |
| OPTION-912-1001- | Option 7 to 7 Round Coiled Plug w/7 Female & Boot | 91.80 |
| iscellaneous Options | | |
| OPTION-980-5001- | Lockable steel tool box in lieu of standard aluminum box | 96.90 |
| 990-100128 | Hydraulic Last Chance Cables | 448.80 |
| 990-300056 | Non skid coating on tongue and all step on areas | 178.50 |
| OPTION-911-2001- | Bolt-on hoop style cone holder | 300.90 |
| OPTION-980-5000- | Pole style cone holder (weld on) | 107.10 |
| 911-2001-81 | Bolt-on Double Cone Holder | 357.00 |
| OPTION-905-5000- | Weld on hoop style cone holder (Not available on the standard 35" wide hopper) | 127.50 |
| 990-100134 | Extra engine operators manual | 91.80 |
| OPTION-911-5000- | 4" x 6 1/2" inspection window on belt shield | 127.50 |
| 990-100135 | Wilton 5 1/2" swivel steel vice, w/ mount | 402.90 |
| 990-100136 | 2 1/2 pound fire extinguisher with mount | 96.90 |
| 990-100691 | Rental package (Includes: DVD and rental validation form) | 76.50 |
| OPTION-915-5000- | Dual Wig Wag LED Strobe Lights | 535.50 |
| OPTION-980-10002- | Wheel chock holders on fenders (2) - Painted Steel (weld on) (Does not include chocks) | 173.40 |
| OPTION-980-10002- | Aluminum Bolt On Chock Holders (Does not include chocks) | 132.60 |
| OPTION-980-5001- | Rubber Wheel Chocks (2) | 91.80 |
| OPTION-980-1002- | "Preco" Model 7620 Amber Strobe Light with guard | 331.50 |
| OPTION-915-5000- | Spring Loaded Tool less Trap Door | 255.00 |
| OPTION-911-5001- | Document Machine Weight | 61.20 |
| 900-8902-75 | Combination English / Canadian French decals (Note: these would be the safety decals only) | 96.90 |
| OPTION-911-5001- | Amber Strobe Light | 402.90 |

| Bandit Industries | | |
|--|---|-----------------|
| MODEL 250XP TRACK (12" DISC STYLE) BRUSH BANDIT | | |
| BASE PRICE | | |
| MODEL-250TRACK | Model 250XP Track - (12" Disc Style) Brush Bandit | 67269.00 |
| STANDARD EQUIPMENT | | |
| STANDARD | Spring loaded slide box type feed system with (2) horizontal feed wheels 10 5/8" diameter x 19 1/2" wide | 0.00 |
| STANDARD | 29" high x 64" wide tapered infeed hopper with 30" fold down infeed hopper tray, heavy-duty taillight covers, and spring lift assists | 0.00 |
| STANDARD | Hydraulic controlled 270 degree swivel discharge chute with 33" elbow radius | 0.00 |
| STANDARD | Hydraulic controlled swivel discharge with adjustable end chip deflector | 0.00 |
| STANDARD | Clean out and inspection door on discharge | 0.00 |
| STANDARD | 40" diameter x 2" thick (2 knife pocket) chipper disc, each pocket equipped with (2) 1/2" x 4 1/2" x 7 1/4" dual edge knives | 0.00 |
| STANDARD | Pressure check kit for 90 95 150 200 250 255 - Gauge is NOT included | 0.00 |
| STANDARD | Stand alone hydraulic oil cooler | 0.00 |
| STANDARD | Gate Valve for Hydraulic Tank | 0.00 |
| STANDARD | Radio remote control with tether back-up (controls following functions: track forward/reverse, track left/right, discharge swivel left/right (n/a on stationary discharge), discharge deflector up/down, yoke up/down, feed forward/reverse, throttle, engine e | 0.00 |
| STANDARD | Safety control bar controls forward / neutral / reverse | 0.00 |
| STANDARD | Engine disable plug for hood locking pin-preventing engine from operating without pin in place | 0.00 |
| STANDARD | Wooden pusher tool with mount on infeed hopper | 0.00 |
| STANDARD | Safety DVD, (2) 6" wide x 9" tall Bandit operator's manuals (one paper copy and one waterproof copy tethered to machine) and (1) engine operator's manual | 0.00 |
| STANDARD | (2) Last chance safety pull cables | 0.00 |
| STANDARD | Spanish & English combination safety decals | 0.00 |
| STANDARD | Lockable aluminum toolbox | 0.00 |
| STANDARD | Yoke lift cylinder (controlled by radio remote) | 0.00 |
| STANDARD | (2) radiator guard posts | 0.00 |
| STANDARD | Banded chipper belts | 0.00 |
| PAINT | | |
| 333-32273 | Standard Imron Industrial Urethane Bandit Yellow (For Whole Tree Chippers/Beast please specify Chipper Guard paint color or Bolt on parts color) | 0.00 |
| 333-23662 | Standard Imron Industrial Urethane Alert Orange (For Whole Tree Chippers/Beast please specify Chipper Guard paint color or Bolt on parts color) | 0.00 |
| 333-28982 | Standard Imron Industrial Urethane Cat. Yellow (For Whole Tree Chippers/Beast please specify Chipper Guard paint color or Bolt on parts color) | 0.00 |
| 333-28984 | Standard Imron Industrial Urethane Green (For Whole Tree Chippers/Beast please specify Chipper Guard paint color or Bolt on parts color) | 0.00 |
| 333-67632 | Standard Imron Industrial Urethane White (For Whole Tree Chippers/Beast please specify Chipper Guard paint color or Bolt on parts color) | 0.00 |

| | | |
|----------------------------------|---|-----------------|
| N0001 | Standard Imron Industrial Urethane Black (For Whole Tree Chippers/Beast please specify Chipper Guard paint color or Bolt on parts color) | 0.00 |
| 990-100306 | Special Imron Industrial Paint (please specify paint color and number) (Requires specification) | 382.50 |
| 990-100307 | Special Imron 5000 Paint (please specify paint color and number) | 831.30 |
| ENGINE | | |
| 990-RC1445-027 | Caterpillar C3.4T, 122.5 horsepower engine without clutch - Tier 4 FINAL (Includes 3 year / 3,500 hour engine warranty) | 23103.00 |
| 990-RC1437-019 | Caterpillar C4.4, 174 horsepower without clutch - Tier 4 FINAL (Includes 3 year / 3,500 hour engine warranty) | 31339.50 |
| DEERE125 | John Deere 4045HFC04, 125 horsepower engine without clutch - Tier 4 FINAL (Includes 5 year / 5,000 hour engine warranty) | 26520.00 |
| 990-RC1548-130 | John Deere 4045HFC04, 139 horsepower engine without clutch - Tier 4 FINAL (Includes 5 year / 5,000 hour engine warranty) | 30013.50 |
| ROL SYSTEM OPTIONS | | |
| 905-6000-22 | Murphy PV380 panel with reversing auto feed for Cat 122.5 horsepower diesel engines (Includes 1,000 CCA battery with box) - TRACK UNITS ONLY | 3697.50 |
| 911-6000-25 | Murphy PV380 panel with reversing auto feed for Cat 174 horsepower diesel engines (Includes 1,000 CCA battery with aluminum battery box) - TRACK UNITS ONLY | 4003.50 |
| 911-6000-08 | Murphy PV380 panel with reversing auto feed for John Deere 125/139 horsepower diesel engines (Includes 1,000 CCA battery with box) - TRACK UNITS ONLY | 4003.50 |
| CLUTCH | | |
| 981-6000-29 | WPT single plate clutch with high drives (Must be selected on track or loader units) | 5865.00 |
| OPTION-915-5000- | 211 WPT double plate clutch with high drives (Must be selected on track or loader units) | 11959.50 |
| TRACK | | |
| 990-1015-39 | Caterpillar 305CR (400MM) rubber track undercarriage | 0.00 |
| 990-1011-84 | Caterpillar 305CR (400MM) steel track undercarriage | 2805.00 |
| INFEED | | |
| OPTION-981-5000- | 29" high x 64" wide tapered heavy-duty infeed with weld on pan and infeed deflectors (must select 8,000 pound axle and (2) 235/75R 17.5" tire options) | 331.50 |
| ADD-ON OPTIONS | | |
| / and Battery Box Options | | |
| OPTION-905-8000- | Battery Disconnect Switch | 239.70 |
| Infeed Options | | |
| 990-300007 | Rubber infeed curtain for infeed hopper | 249.90 |
| Engine Related Options | | |
| OPTION-980-5000- | Lockable steel battery box with (1) 1,000 CCA battery (in lieu of standard aluminum box) (All engines excluding Cummins) | 127.50 |
| OPTION-905-5001- | Bolt-on shut-off switch for engine shut-down located on both sides of infeed hopper | 535.50 |
| OPTION-999-5000- | Fuel Saver (only available on engine with Murphy PV380 controller) | 255.00 |

| Life And Parts Options | | |
|---------------------------|---|---------|
| 900-9901-18 | Additional dual-edge knife | 41.31 |
| 990-100115 | A.R. plate anvil in lieu of standard | 163.20 |
| 990-100190 | Knife saver kit (includes sharpener, file, safety gloves, and carrying case) | 61.20 |
| 900-9916-36 | Tool kit for Handfed Chippers Includes: - Screwdriver set (4 pc) - Â€ Drive Torque wrench (25-250 ft) - Â€ Drive Socket set w/Ratchet (18 pc) - Crescent wrench - Open end wrench set (14 pc) - Balldriver tool set (13 pc) - Â€ Drive slotte e | 484.50 |
| Hydraulic Options | | |
| 990-100750 | Hydraulic flow control for feed wheel rate adjustment (note: this option is standard on all track machines with the Bandit control panel) (for units with | 290.70 |
| OPTION-980-5000- | Pressure Check Gauge | 93.84 |
| OPTION-980-5001- | Dinamic winch with line docking station and feed assist controlled via remote (Includes 5/16" diameter x 200' Samson Amsteel blue rope with HD thimble installed) | 4590.00 |
| nd Hydraulic Tank Options | | |
| 990-100124 | Shut- off valve for fuel tank | 96.90 |
| OPTION-980-5001- | Lockable padlocks for fuel and hydraulic tanks | 25.50 |
| iscellaneous Options | | |
| 990-100128 | Hydraulic Last Chance Cables | 448.80 |
| 990-100134 | Extra engine operators manual | 91.80 |
| 990-100136 | 2 1/2 pound fire extinguisher with mount | 96.90 |
| OPTION-937-5001- | Grease gun (10,000 PSI) | 91.80 |
| OPTION-915-5000- | Dual Wig Wag LED Strobe Lights | 535.50 |
| OPTION-905-5000- | Weld on hoop style cone holder (Not available on the standard 35" wide hopper) | 127.50 |
| OPTION-980-5000- | Pole style cone holder (weld on) | 107.10 |
| OPTION-980-5000- | Pole style cone holder (bolt-on) | 234.60 |
| OPTION-911-2001- | Bolt-on hoop style cone holder | 300.90 |
| 911-2001-81 | Bolt-on Double Cone Holder | 357.00 |
| OPTION-911-5001- | Document Machine Weight | 61.20 |
| 900-8902-75 | Combination English / Canadian French decals (Note: these would be the safety decals only) | 96.90 |

| Bandit Industries | | |
|--|---|-----------------|
| MODEL 255XP (15" DISC STYLE) BRUSH BANDIT | | |
| BASE PRICE | | |
| MODEL-255 | Model 255XP - (15" Disc Style) Brush Bandit | 33787.50 |
| STANDARD EQUIPMENT | | |
| STANDARD | Spring loaded slide box type feed system with (2) horizontal feed wheels 10 5/8" diameter x 24 1/2" wide | 0.00 |
| STANDARD | Top feed wheel jack mount with locking pin to raise & lock top feed wheel using tongue jack (not provided when hydraulic lift cylinder option is selected) | 0.00 |
| STANDARD | Hydraulic lift cylinder (controlled manually) | 0.00 |
| STANDARD | 33 1/2" high x 64" wide tapered infeed hopper with 30" fold down infeed hopper tray, heavy-duty taillight covers, and spring lift assists | 0.00 |
| STANDARD | 345 degree HAND crank swivel discharge (height adjustable) with 12" adjustable chip deflector | 0.00 |
| STANDARD | Clean out and inspection door on discharge | 0.00 |
| STANDARD | 45" diameter x 2" thick (2 knife pocket) chipper disc, each pocket equipped with (2) 1/2" x 4 1/2" x 8 15/32" dual edge knives. | 0.00 |
| STANDARD | Pressure check kit for 90 95 150 200 250 255 - Gauge is NOT included | 0.00 |
| STANDARD | 13 gallon steel hydraulic tank with magnetic drain plug, lockable filler cap, and sight gauge | 0.00 |
| STANDARD | 40 gallon steel fuel tank with magnetic drain plug, lockable filler cap, and aluminum sight gauge | 0.00 |
| STANDARD | 3/16" x 2" x 6" rectangular tubing with a 1/4" x 3" x 6" tubular tongue | 0.00 |
| STANDARD | 12 volt system with rubber mounted LED taillights, 6 prong replaceable coiled power cord & protected heavy-duty wiring with junction box, and LED clearance lights with reflectors. | 0.00 |
| STANDARD | 8,000 pound capacity tongue jack with 15" of travel and foot pad | 0.00 |
| STANDARD | Frame / Fender supports | 0.00 |
| STANDARD | Heavy-duty taillight covers | 0.00 |
| STANDARD | (2) radiator guard posts | 0.00 |
| STANDARD | Safety control bar controls forward / neutral / reverse | 0.00 |
| STANDARD | Engine disable plug for hood locking pin-preventing engine from operating without pin in place | 0.00 |
| STANDARD | Wooden pusher tool with mount on infeed hopper | 0.00 |
| STANDARD | (2) Last chance safety pull cables | 0.00 |
| STANDARD | Weather resistant manual container | 0.00 |
| STANDARD | Safety DVD, (2) 6" wide x 9" tall Bandit operator's manuals (one paper copy and one waterproof copy tethered to machine) and (1) engine operator's manual | 0.00 |
| STANDARD | Banded chipper belts | 0.00 |
| STANDARD | Spanish & English combination safety decals | 0.00 |
| STANDARD | Lockable aluminum toolbox | 0.00 |
| PAINT | | |
| 333-32273 | Standard Imron Industrial Urethane Bandit Yellow (For Whole Tree Chippers/Beast please specify Chipper Guard paint color or Bolt on parts color) | 0.00 |

| | | |
|---------------------------|--|-----------------|
| 333-67632 | Standard Imron Industrial Urethane White (For Whole Tree Chippers/Beast please specify Chipper Guard paint color or Bolt on parts color) | 0.00 |
| 333-23662 | Standard Imron Industrial Urethane Alert Orange (For Whole Tree Chippers/Beast please specify Chipper Guard paint color or Bolt on parts color) | 0.00 |
| 333-28982 | Standard Imron Industrial Urethane Cat. Yellow (For Whole Tree Chippers/Beast please specify Chipper Guard paint color or Bolt on parts color) | 0.00 |
| 333-28984 | Standard Imron Industrial Urethane Green (For Whole Tree Chippers/Beast please specify Chipper Guard paint color or Bolt on parts color) | 0.00 |
| N0001 | Standard Imron Industrial Urethane Black (For Whole Tree Chippers/Beast please specify Chipper Guard paint color or Bolt on parts color) | 0.00 |
| 990-100310 | Special Imron Industrial Paint (please specify paint color and number) (Requires specification) | 504.90 |
| 990-100311 | Special Imron 5000 Paint (please specify paint color and number) (Requires specification) | 1096.50 |
| ENGINE | | |
| 990-RC1512-094 | PSI 4.3L, 145 horsepower gas engine without clutch (Includes 3 year / 3,500 hour engine warranty) | 11067.00 |
| 990-RC1407-988 | GM 5.7L, 165 horsepower GAS engine without clutch (Includes 3 year / 3,500 hour engine warranty) | 13209.00 |
| 990-RC1445-027 | Caterpillar C3.4T, 122.5 horsepower engine without clutch - Tier 4 FINAL (Includes 3 year / 3,500 hour engine warranty) | 23103.00 |
| 990-RC1366-947 | Caterpillar C4.4, 147 horsepower with over center style clutch - Tier 4 FINAL (Includes 3 year / 3,500 engine warranty) | 31569.00 |
| 990-RC1437-019 | Caterpillar C4.4, 174 horsepower without clutch - Tier 4 FINAL (Includes 3 year / 3,500 hour engine warranty) | 31339.50 |
| 990-RC1368-949 | Perkins 854E-E34TA, 122.5 horsepower with over center style clutch - Tier 4 FINAL (Includes 3 year / 3,500 engine warranty) | 23791.50 |
| 990-RC1356-936 | Perkins 1204F, 147 horsepower with over center style clutch - Tier 4 FINAL (Includes 3 year / 3,500 engine warranty) | 31405.80 |
| 990-RC1544-126 | John Deere 4045HFC04, 125 horsepower engine with NACD spring loaded clutch - Tier 4 FINAL (Includes 5 year / 5,000 hour engine warranty) | 27387.00 |
| 990-RC1533-115 | John Deere 4045HFC04, 139 horsepower engine with NACD spring loaded clutch - Tier 4 FINAL (Includes 5 year / 5,000 hour engine warranty) | 30880.50 |
| 990-RC1330-910 | John Deere 4045HFC09, 173 horsepower engine with NACD Spring Loaded clutch - Tier 4 FINAL (Includes 5 year / 5,000 hour engine warranty) | 34776.90 |
| 990-RC1447-029 | Cummins QSF3.8, 130 horsepower without clutch - Tier 4 Final - (must select OPTION-915-5000-87 under trailer related options) | 28407.00 |
| ROL SYSTEM OPTIONS | | |
| 980-6000-40 | Murphy PV380 panel with reversing auto feed for PSI 145 horsepower gas engines (Includes 1,000 CCA battery with box) - Panel is mounted on engine shroud with no cover | 2473.50 |
| 911-6000-46 | Murphy PV380 panel with reversing auto feed for GM 165 horsepower gas engines (Includes 1,000 CCA battery with aluminum battery box) - Panel is mounted on engine shroud with no cover | 2499.00 |

| | | |
|-------------------------|--|-----------------|
| 905-6000-38 | Murphy PV380 panel with reversing auto feed for Cat / Perkins 122.5 horsepower diesel engines (Includes 1,000 CCA battery with box) | 2850.90 |
| 955-6000-26 | Murphy PV380 panel with reversing auto feed for Cat / Perkins 147 horsepower diesel engines (Includes 1,000 CCA battery with aluminum battery box) | 3136.50 |
| 911-6000-42 | Murphy PV380 panel with reversing auto feed for Cat / Perkins 174 horsepower diesel engines (Includes 1,000 CCA battery with aluminum battery box) | 3136.50 |
| 911-6000-44 | Murphy PV380 panel with reversing auto feed for John Deere 125 / 139 horsepower diesel engines (Includes 1,000 CCA battery with aluminum battery box) | 3060.00 |
| 911-6000-45 | Murphy PV380 panel with reversing auto feed for John Deere 173 horsepower diesel engines (Includes 1,000 CCA battery with aluminum battery box) | 3060.00 |
| 915-6000-36 | Murphy PV380 panel with reversing auto feed for Cummins 130 horsepower diesel engines (Includes 1,000 CCA battery with aluminum battery box) | 3136.50 |
| CLUTCH | | |
| 990-100962 | Standard manual clutch is included with engine | 0.00 |
| OPTION-915-5000- | 211 WPT double plate clutch with high drives (Must be selected on track or loader units) | 11959.50 |
| 700-1000-13 | NACD over center (double plate clutch) | 1300.50 |
| 700-1000-12 | NACD spring loaded clutch | 1504.50 |
| DRIVE SYSTEM | | |
| 990-101035 | Drive system for engine horsepower options up to 145 horsepower | 0.00 |
| OPTION-914-5000- | High horsepower option for 147 horsepower and above (Includes 6 belt drive, longer chipper shaft and belt shield, and 12" longer stationary tongue) | 663.00 |
| INFEED | | |
| OPTION-914-5000- | 33 1/2" high x 64" wide tapered heavy-duty infeed with weld on pan and infeed deflectors | 331.50 |
| FEED SYSTEM | | |
| 990-100068 | Model 50 back hoe loader with swing-out operator's console, joystick controls, 42 gallon fuel and hydraulic tanks, and model 1850 tapered infeed hopper with 30" weld on tray. | 22465.50 |
| OPTION-911-5001- | Optional hydraulic bump bar for 64" wide infeed tray with one override mounted on infeed (Specify Radiator Side or Drive Side) (Requires specification) | 1606.50 |
| OPTION-911-5001- | Optional hydraulic bump bar for 64" wide infeed tray with WELD on pan. Includes one override mounted on infeed (Specify Radiator Side or Drive Side) (Requires specification) | 2397.00 |
| AXLE | | |
| 990-1012-61 | Single 10,000 pound Torflex axle with electric brakes (45 degree down trail) | 0.00 |
| 990-100456 | Single 10,000 pound Torflex hydraulic brake axle with reverse solenoid (Not free backing) | 1504.50 |
| 990-100458 | Tandem 7,000 pound Torflex EZ lube axles with electric brakes (Must select longer frame option under trailer related options when selecting this axle on a 255 & 18XP) | 586.50 |
| 990-100459 | Tandem 8,000 pound Torflex EZ lube axles with electric brakes (Must select longer frame option under trailer related options when selecting this axle on a 255) | 1249.50 |

| TIRES/RIMS | | |
|----------------------------|---|----------------|
| 990-100406 | (2) 215/75R 17.5" tires mounted on 8-bolt heavy-duty gray rims (8,000 pound axles on up) | 0.00 |
| 990-100652 | (2) 215/75R 17.5" tires mounted on 8-bolt aluminum rims (8,000 pound axles on up) | 459.00 |
| 990-100646 | (2) 235/75R 17.5" tires mounted on 8-bolt heavy-duty gray rims (8,000 pound axles on up) | 219.30 |
| 990-100091 | (2) 235/75R 17.5" tires mounted on 8-bolt aluminum rims (8,000 pound axles on up) | 586.50 |
| OPTION-980-5000- | (4) ST235/80R 16" tires mounted on 8-bolt white spoke rim (Tire is approximately 9.43" wide, tire capacity is 3,520 pounds each) (Tandem 7,000 pound axles only)X | 127.50 |
| OPTION-911-5001- | (4) ST235/80R 16" tires mounted on 8-bolt Aluminum rims (Tire is approximately 9.43" wide, tire capacity is 3,520 pounds each) (Tandem 7,000 pound axles only)y | 637.50 |
| 990-100729 | (4) 215/75R 17.5" tires mounted on 8-bolt heavy-duty gray rims (Tandem 8,000 pound axles on up) | 1147.50 |
| FENDERS | | |
| 990-100415 | Aluminum bolt on fenders (Approximately 1/8" thick) (standard fender) | 0.00 |
| 990-100099 | 3/16" heavy-duty steel bolt on fenders - single axle units only (in lieu of standard aluminum fenders) | 265.20 |
| 990-100416 | 3/16" heavy-duty steel weld on fenders for tandem axles (must be selected with tandem axle option) | 331.50 |
| 990-100421 | Aluminum bolt on tandem axle fenders (in lieu of tandem steel for tandem axle units) | 479.40 |
| OPTION-937-5000- | Steel weld on fenders for single axle with dual tires | 229.50 |
| 990-100678 | Aluminum bolt on fenders for single axle with dual tires | 402.90 |
| OPTION-980-1002- | 12" HD bolt on steel fenders - single axle units only | 91.80 |
| HITCH | | |
| 990-100274 | 2 1/2" Wallace Forge pintle hitch | 0.00 |
| OPTION-980-5000- | 2" Bulldog ball hitch | 76.50 |
| OPTION-980-5000- | 2 5/16" Wallace Forge ball hitch | 40.80 |
| 990-100177 | 2 5/16" Bulldog ball hitch | 76.50 |
| 990-100173 | 3" Buyer's Product pintle hitch | 76.50 |
| 990-100233 | 2 5/16" ball hitch with Model 20 actuator for hydraulic brake axles (18" shorter tongue) | 459.00 |
| 990-100737 | 3" pintle hitch with Model 20 actuator for hydraulic brake axles (18" shorter tongue) | 459.00 |
| ADD-ON OPTIONS | | |
| Feed System Options | | |
| 990-100030 | Reversing Auto Feed (not available for new orders, only to be used to quote existing inventory with a gas engine) | 2499.00 |

| | | |
|----------------------------------|--|----------------|
| OPTION-911-5000- | Radio remote control with tether back-up (Controls: feed forward / reverse, yoke up / down, discharge swivel, discharge flipper up/ down, winch, throttle and engine e-stop) (Must select hydraulic swivel discharge w/ flipper and hydraulic winch options) | 8109.00 |
| OPTION-911-5000- | Radio remote control with tether back-up (Controls: feed forward / reverse, yoke up / down, discharge swivel, discharge flipper up/ down, throttle and engine e-stop) (Must select hydraulic swivel discharge w/ flipper) | 7599.00 |
| OPTION-911-5000- | Radio remote control with tether back-up (Controls: feed forward / reverse, yoke up / down, throttle and engine e-stop) | 7089.00 |
| OPTION-911-5000- | Double Teeth (Bottom Feed Wheel) - (25" wide feed wheel) | 239.70 |
| / and Battery Box Options | | |
| OPTION-905-8000- | Battery Disconnect Switch | 239.70 |
| Infeed Options | | |
| OPTION-911-5000- | Clear Infeed Curtain â€" 64â€ Infeed2 | 229.50 |
| Tire Options | | |
| 911-2001-43 | Bolt on spare tire mount | 142.80 |
| 900-5908-39 | Spare tire mounted on heavy-duty gray rim (215/75R 17.5") | 535.50 |
| 900-5908-80 | Spare tire mounted on aluminum rim (215/75R 17.5") | 790.50 |
| 900-5904-76 | Spare tire mounted on heavy-duty gray rim (235/75R 17.5") | 637.50 |
| 900-5908-81 | Spare tire mounted on aluminum rim (235/75R 17.5") | 841.50 |
| 900-5913-90 | Spare tire mounted on white spoke rim (235/80R 16") | 280.50 |
| 900-5913-94 | Spare tire mounted on aluminum rim (235/80R 16") | 382.50 |
| Engine Related Options | | |
| OPTION-915-5000- | Spark arrestor muffler (4.3L gas engines only) | 341.70 |
| OPTION-915-5000- | Spark arrestor muffler (5.7 gas engines only) | 443.70 |
| OPTION-905-5001- | Bolt-on shut-off switch for engine shut-down located on both sides of infeed hopper | 535.50 |
| OPTION-999-5000- | Fuel Saver (only available on engine with Murphy PV380 controller) | 255.00 |
| OPTION-914-5000- | Optional 33" Discharge for 255 with Cat/Perkins 147/174 | 331.50 |
| OPTION-980-5000- | Lockable steel battery box with (1) 1,000 CCA battery (in lieu of standard aluminum box) (All engines excluding Cummins) | 127.50 |
| Discharge Options | | |
| OPTION-980-5000- | 270 degree hydraulic controlled swivel discharge chute with manual 12" chip deflector (Includes height adjustable discharge) | 867.00 |
| OPTION-980-5000- | 270 degree hydraulic controlled swivel discharge with hydraulic controlled 12" chip deflector (Includes height adjustable discharge) | 1581.00 |
| 990-100102 | Stops on discharge - 270 degree turn. | 40.80 |
| OPTION-986-5000- | DELETE standard hand crank height and swivel discharge (to be manual swivel and non-height adjustable) | -408.00 |
| Life And Parts Options | | |
| 900-9906-10 | Additional dual-edge knife | 50.24 |
| 990-100190 | Knife saver kit (includes sharpener, file, safety gloves, and carrying case) | 61.20 |
| 980-0503-19 | Disc chipper tool kit to change knives for 5/8" bolts | 66.30 |
| 255-wk | Model 255 wear kit (Includes 3 sets of knives, bolts, and nuts/washers, along with 1 anvil with hardware, knife sharpener, and anvil gauge) | 790.50 |

| | | |
|-----------------------------------|--|----------------|
| 900-9916-36 | Tool kit for Handfed Chippers Includes: - Screwdriver set (4 pc) - 1/2" Drive Torque wrench (25-250 ft) - 1/2" Drive Socket set w/Ratchet (18 pc) - Crescent wrench - Open end wrench set (14 pc) - Balldriver tool set (13 pc) - 1/2" Drive slotted screwdriver | 484.50 |
| 900-6945-60 | Extra oil, fuel (primary & secondary), and air (primary and secondary) for Caterpillar Tier 4 engines ranging from 147 to 174 horsepower | 255.00 |
| 900-1924-68 | Additional 4/5VX1250 Polyband banded belt (145 horsepower on down) | 249.90 |
| 900-1924-34 | Additional 5/5VX1250 Polyband banded belt (147 horsepower on up) | 280.50 |
| 900-6979-36 | Extra set of oil, air, and fuel filters for Caterpillar and Perkins Tier 4 engines ranging from 49 to 67 horsepower | 198.90 |
| 900-6979-35 | Extra set of oil, air, and fuel filters for GM 145 horsepower gas engine | 147.90 |
| 900-3900-10 | Additional 10 Micron spin on hydraulic filter element to be shipped loose | 11.73 |
| Hydraulic Options | | |
| OPTION-980-5000- | Dinamic winch with line docking station and manual push button feed assist (Includes 5/16" diameter x 200' Samson Amsteel blue rope) (Includes (1) manual rear stabilizer) | 4947.00 |
| 990-100750 | Hydraulic flow control for feed wheel rate adjustment (note: this option is standard on all track machines with the Bandit control panel) (for units with | 290.70 |
| OPTION-980-5000- | Pressure Check Gauge | 93.84 |
| and Hydraulic Tank Options | | |
| 990-100124 | Shut- off valve for fuel tank | 96.90 |
| OPTION-915-5000- | Gate Valve for Hydraulic Tank | 132.60 |
| OPTION-980-5001- | Lockable padlocks for fuel and hydraulic tanks | 25.50 |
| ailer Related Options | | |
| OPTION-911-5000- | 8,000 pound capacity tongue jack with 2,500 pound HD caster wheel (in lieu of standard jack) | 280.50 |
| 990-100082 | (2) Mud Flaps (1/4" x 12" x 18") | 96.90 |
| 990-100096 | Hydraulic tongue jack w/ multiple position drop leg | 1402.50 |
| 990-100758 | Telescoping tongue with single 20" adjustment | 459.00 |
| 990-100078 | Hydraulic articulating tongue, w/ control valve, 45 degree articulation curbside | 2193.00 |
| OPTION-980-5000- | Flag holder for Weld-on fenders (includes flags) | 71.40 |
| OPTION-980-10009 | Flag holder for Bolt-on fenders (includes flags) | 107.10 |
| OPTION-981-5000- | 10" longer frame option for tandem axle units | 535.50 |

| | | |
|------------------------------|--|----------------|
| OPTION-911-5001- | 12,000 pound bolt on electric tongue jack (lifting capacity equals 12,000 pound with 24" travel) | 1351.50 |
| OPTION-980-5000- | Single rear manual stabilizer | 117.30 |
| OPTION-980-5001- | Dual rear manual stabilizers | 198.90 |
| OPTION-905-5000- | Option 7 Prong (Flat/RV Style) to 6 Prong Coiled Cord | 45.90 |
| OPTION-905-5000- | 10,000 pound capacity tongue jack with spring return pad | 127.50 |
| OPTION-912-1001- | Option 7 to 7 Round Coiled Plug w/7 Female & Boot | 91.80 |
| miscellaneous Options | | |
| 990-100134 | Extra engine operators manual | 91.80 |
| 990-100135 | Wilton 5 1/2" swivel steel vice, w/ mount | 402.90 |
| 990-100128 | Hydraulic Last Chance Cables | 448.80 |
| 990-100136 | 2 1/2 pound fire extinguisher with mount | 96.90 |
| 990-300056 | Non skid coating on tongue and all step on areas | 178.50 |
| OPTION-911-5000- | 4" x 6 1/2" inspection window on belt shield | 127.50 |
| OPTION-980-5000- | Pole style cone holder (weld on) | 107.10 |
| OPTION-905-5000- | Weld on hoop style cone holder (Not available on the standard 35" wide hopper) | 127.50 |
| OPTION-911-2001- | Bolt-on hoop style cone holder | 300.90 |
| 911-2001-81 | Bolt-on Double Cone Holder | 357.00 |
| OPTION-980-10002 | Aluminum Bolt On Chock Holders (Does not include chocks) | 132.60 |
| OPTION-980-10002 | Wheel chock holders on fenders (2) - Painted Steel (weld on) (Does not include chocks) | 173.40 |
| OPTION-980-5001- | Rubber Wheel Chocks (2) | 91.80 |
| OPTION-980-1002- | "Preco" Model 7620 Amber Strobe Light with guard | 331.50 |
| OPTION-915-5000- | Dual Wig Wag LED Strobe Lights | 535.50 |
| OPTION-915-5000- | Spring Loaded Tool less Trap Door | 255.00 |
| OPTION-911-5001- | Document Machine Weight | 61.20 |
| 900-8902-75 | Combination English / Canadian French decals (Note: these would be the safety decals only) | 96.90 |
| OPTION-911-5001- | Amber Strobe Light | 402.90 |
| OPTION-980-5001- | Lockable steel tool box in lieu of standard aluminum box | 96.90 |

| Bandit Industries | | |
|--|---|-----------------|
| MODEL 280XP (18" DISC STYLE) BRUSH BANDIT | | |
| BASE PRICE | | |
| MODEL-280 | Model 280XP - (18" Disc Style) Brush Bandit | 42891.00 |
| STANDARD EQUIPMENT | | |
| STANDARD | Spring loaded slide box type feed system with (2) horizontal feed wheels 10 5/8" diameter x 20" wide | 0.00 |
| STANDARD | Hydraulic lift cylinder (controlled manually) | 0.00 |
| STANDARD | 33 1/2" high x 64" wide tapered infeed hopper with 30" fold down infeed hopper tray, heavy-duty taillight covers, and spring lift assists | 0.00 |
| STANDARD | 345 degree HAND crank swivel discharge (height adjustable) with 12" adjustable chip deflector and 33" elbow radius | 0.00 |
| STANDARD | Clean out and inspection door on discharge | 0.00 |
| STANDARD | 55" diameter x 2" thick (2 knife pocket) chipper disc, each pocket equipped with (2) 1/2" x 4 1/2" x 7 1/4" and (1) 1/2" x 4 1/2" x 5 1/8" dual edge knives. | 0.00 |
| STANDARD | Pressure check kit for 280 Intimidator 19XP - Gauge is NOT included | 0.00 |
| STANDARD | 30 gallon steel fuel tank with magnetic drain plug, lockable filler cap, and aluminum sight gauge | 0.00 |
| STANDARD | 32 gallon steel hydraulic tank with magnetic drain plug, lockable filler cap, and aluminum sight gauge | 0.00 |
| STANDARD | Gate Valve for Hydraulic Tank | 0.00 |
| STANDARD | 6" tubular steel frame with 3/8" x 3" x 6" tubular steel tongue | 0.00 |
| STANDARD | 12 volt system with rubber mounted LED taillights, 6 prong replaceable coiled power cord & protected heavy-duty wiring with junction box, and LED clearance lights with reflectors. | 0.00 |
| STANDARD | 8,000 pound capacity tongue jack with 15" of travel and foot pad | 0.00 |
| STANDARD | Frame / Fender supports | 0.00 |
| STANDARD | Heavy-duty taillight covers | 0.00 |
| STANDARD | (2) radiator guard posts | 0.00 |
| STANDARD | Safety control bar controls forward / neutral / reverse | 0.00 |
| STANDARD | Engine disable plug for hood locking pin-preventing engine from operating without pin in place | 0.00 |
| STANDARD | Wooden pusher tool with mount on infeed hopper | 0.00 |
| STANDARD | (2) Last chance safety pull cables | 0.00 |
| STANDARD | Weather resistant manual container | 0.00 |
| STANDARD | Safety DVD, (2) 6" wide x 9" tall Bandit operator's manuals (one paper copy and one waterproof copy tethered to machine) and (1) engine operator's manual | 0.00 |
| STANDARD | Banded chipper belts | 0.00 |
| STANDARD | Spanish & English combination safety decals | 0.00 |
| STANDARD | Lockable aluminum toolbox | 0.00 |
| PAINT | | |
| 333-32273 | Standard Imron Industrial Urethane Bandit Yellow (For Whole Tree Chippers/Beast please specify Chipper Guard paint color or Bolt on parts color) | 0.00 |

| | | |
|---------------------------|---|-----------------|
| 333-67632 | Standard Imron Industrial Urethane White (For Whole Tree Chippers/Beast please specify Chipper Guard paint color or Bolt on parts color) | 0.00 |
| 333-23662 | Standard Imron Industrial Urethane Alert Orange (For Whole Tree Chippers/Beast please specify Chipper Guard paint color or Bolt on parts color) | 0.00 |
| 333-28982 | Standard Imron Industrial Urethane Cat. Yellow (For Whole Tree Chippers/Beast please specify Chipper Guard paint color or Bolt on parts color) | 0.00 |
| 333-28984 | Standard Imron Industrial Urethane Green (For Whole Tree Chippers/Beast please specify Chipper Guard paint color or Bolt on parts color) | 0.00 |
| N0001 | Standard Imron Industrial Urethane Black (For Whole Tree Chippers/Beast please specify Chipper Guard paint color or Bolt on parts color) | 0.00 |
| 990-100310 | Special Imron Industrial Paint (please specify paint color and number) (Requires specification) | 504.90 |
| 990-100311 | Special Imron 5000 Paint (please specify paint color and number) (Requires specification) | 1096.50 |
| ENGINE | | |
| 990-RC1437-019 | Caterpillar C4.4, 174 horsepower without clutch - Tier 4 FINAL (Includes 3 year / 3,500 hour engine warranty) | 31339.50 |
| 990-RC1533-115 | John Deere 4045HFC04, 139 horsepower engine with NACD spring loaded clutch - Tier 4 FINAL (Includes 5 year / 5,000 hour engine warranty) | 30880.50 |
| 990-RC1356-936 | Perkins 1204F, 147 horsepower with over center style clutch - Tier 4 FINAL (Includes 3 year / 3,500 engine warranty) | 31405.80 |
| ROL SYSTEM OPTIONS | | |
| 911-6000-42 | Murphy PV380 panel with reversing auto feed for Cat / Perkins 174 horsepower diesel engines (Includes 1,000 CCA battery with aluminum battery box) | 3136.50 |
| 911-6000-44 | Murphy PV380 panel with reversing auto feed for John Deere 125 / 139 horsepower diesel engines (Includes 1,000 CCA battery with aluminum battery box) | 3060.00 |
| 911-6000-46 | Murphy PV380 panel with reversing auto feed for GM 165 horsepower gas engines (Includes 1,000 CCA battery with aluminum battery box) - Panel is mounted on engine shroud with no cover | 2499.00 |
| CLUTCH | | |
| 990-100962 | Standard manual clutch is included with engine | 0.00 |
| 700-1000-13 | NACD over center (double plate clutch) | 1300.50 |
| INFEED | | |
| OPTION-955-5000- | 33 1/2" high x 64" wide tapered heavy-duty infeed with weld on pan and infeed deflectors | 331.50 |
| FEED SYSTEM | | |
| 990-100072 | Super sized spring loaded slide box feed system with (2) horizontal feed wheels. Top feed wheel is chain driven and is 15 3/4" diameter x 32" wide, and bottom feed wheel is 10 5/8" diameter x 32" wide. | 2014.50 |
| OPTION-911-5001- | Optional hydraulic bump bar for 64" wide infeed tray with one override mounted on infeed (Specify Radiator Side or Drive Side) (Requires specification) | 1606.50 |
| OPTION-911-5001- | Optional hydraulic bump bar for 64" wide infeed tray with WELD on pan. Includes one override mounted on infeed (Specify Radiator Side or Drive Side) (Requires specification) | 2397.00 |

| AXLE | | |
|--------------------------------------|--|----------------|
| 990-1017-64 | Single 12,000 pound Torflex axle with electric brakes (zero degree down trail) | 0.00 |
| OPTION-911-5000- | Tandem 7,000 pound Torflex EZ lube axles with electric brakes (Must select longer frame option under trailer related options when selecting this axle on a 255 & 18XP) | 586.50 |
| TIRES/RIMS | | |
| 990-100407 | (2) 235/75R 17.5" tires mounted on 8-bolt heavy-duty gray rims (8,000 pound axles on up) | 0.00 |
| 990-100977 | (2) 235/75R 17.5" tires mounted on 8-bolt aluminum rims (8,000 pound axles on up) | 433.50 |
| OPTION-980-5000- | (4) ST235/80R 16" tires mounted on 8-bolt white spoke rim (Tire is approximately 9.43" wide, tire capacity is 3,520 pounds each) (Tandem 7,000 pound axles only)X | 127.50 |
| FENDERS | | |
| 990-100417 | 3/16" heavy-duty steel weld on fenders | 0.00 |
| OPTION-911-5000- | 3/16" heavy-duty steel weld on fenders for tandem axles | 331.50 |
| OPTION-937-5000- | Aluminum bolt on tandem axle fenders | 382.50 |
| HITCH | | |
| 990-100274 | 2 1/2" Wallace Forge pintle hitch | 0.00 |
| 990-100173 | 3" Buyer's Product pintle hitch | 76.50 |
| 990-100737 | 3" pintle hitch with Model 20 actuator for hydraulic brake axles (18" shorter tongue) | 459.00 |
| ADD-ON OPTIONS | | |
| Infeed System Options | | |
| OPTION-911-5000- | Radio remote control with tether back-up (Controls: feed forward / reverse, yoke up / down, discharge swivel, discharge flipper up/ down, winch, throttle and engine e-stop) (Must select hydraulic swivel discharge w/ flipper and hydraulic winch options) | 8109.00 |
| OPTION-911-5000- | Radio remote control with tether back-up (Controls: feed forward / reverse, yoke up / down, discharge swivel, discharge flipper up/ down, throttle and engine e-stop) (Must select hydraulic swivel discharge w/ flipper) | 7599.00 |
| OPTION-911-5000- | Radio remote control with tether back-up (Controls: feed forward / reverse, yoke up / down, throttle and engine e-stop) | 7089.00 |
| Winch and Battery Box Options | | |
| OPTION-905-8000- | Battery Disconnect Switch | 239.70 |
| Infeed Options | | |
| OPTION-911-5000- | Clear Infeed Curtain " 64" Infeedk | 229.50 |
| Tire Options | | |
| 900-5904-76 | Spare tire mounted on heavy-duty gray rim (235/75R 17.5") | 637.50 |
| 900-5908-81 | Spare tire mounted on aluminum rim (235/75R 17.5") | 841.50 |
| 911-2001-43 | Bolt on spare tire mount | 142.80 |
| Engine Related Options | | |
| OPTION-905-5001- | Bolt-on shut-off switch for engine shut-down located on both sides of infeed hopper | 535.50 |
| OPTION-999-5000- | Fuel Saver (only available on engine with Murphy PV380 controller) | 255.00 |

| | | |
|-------------------------------|---|----------------|
| Discharge Options | | |
| OPTION-980-5000- | 270 degree hydraulic controlled swivel discharge chute with manual 12" chip deflector (Includes height adjustable discharge) | 867.00 |
| OPTION-980-5000- | 270 degree hydraulic controlled swivel discharge with hydraulic controlled 12" chip deflector (Includes height adjustable discharge) | 1581.00 |
| 990-100102 | Stops on discharge - 270 degree turn. | 40.80 |
| OPTION-986-5000- | DELETE standard hand crank height and swivel discharge (to be manual swivel and non-height adjustable) | -408.00 |
| Life And Parts Options | | |
| 900-9901-18 | Additional dual-edge knife | 41.31 |
| 900-9901-19 | Additional dual-edge knife | 36.72 |
| 990-100115 | A.R. plate anvil in lieu of standard | 163.20 |
| 990-100112 | Debris resistant bearing package in lieu of standard | 198.90 |
| 990-100190 | Knife saver kit (includes sharpener, file, safety gloves, and carrying case) | 61.20 |
| 990-100113 | Replaceable knife pocket wear plate - 2 pocket disc | 1545.30 |
| 990-100114 | Replaceable knife pocket wear plate - 3 pocket disc | 2320.50 |
| 980-0503-19 | Disc chipper tool kit to change knives for 5/8" bolts | 66.30 |
| 280-wk | Model 280 wear kit (Includes 3 sets of knives, bolts, and nuts/washers, along with 1 anvil with hardware, knife sharpener, and anvil gauge) | 994.50 |
| 900-9916-36 | <p>Tool kit for Handfed Chippers</p> <p>Includes:</p> <ul style="list-style-type: none"> - Screwdriver set (4 pc) - 1/2" Drive Torque wrench (25-250 ft) - 1/2" Drive Socket set w/Ratchet (18 pc) - Crescent wrench - Open end wrench set (14 pc) - Balldriver tool set (13 pc) - 1/2" Drive slott□□□ | 484.50 |
| Hydraulic Options | | |
| OPTION-980-5000- | Dinamic winch with line docking station and manual push button feed assist (Includes 5/16" diameter x 200' Samson Amsteel blue rope) (Includes (1) manual rear stabilizer) | 4947.00 |
| 990-100750 | Hydraulic flow control for feed wheel rate adjustment (note: this option is standard on all track machines with the Bandit control panel) (for units with | 290.70 |
| OPTION-980-5000- | Pressure Check Gauge | 93.84 |
| OPTION-914-5000- | Dinamic winch with line docking station with electronic joystick feed assist (Includes 5/16" diameter x 200' Samson Amsteel blue rope with HD thimble installed) (Includes (1) manual rear stabilizer) | 6298.50 |

| | | |
|-----------------------------------|---|----------------|
| and Hydraulic Tank Options | | |
| 990-100117 | 60 gallon steel fuel tank with magnetic drain plug, lockable filler cap, and aluminum sight gauge | 377.40 |
| 990-100124 | Shut- off valve for fuel tank | 96.90 |
| OPTION-905-5000- | 60 Gallon Fuel Tank | 260.10 |
| OPTION-980-5001- | Lockable padlocks for fuel and hydraulic tanks | 25.50 |
| ailer Related Options | | |
| 990-100082 | (2) Mud Flaps (1/4" x 12" x 18") | 96.90 |
| 990-300062 | 12" longer stationary tongue | 153.00 |
| 990-100096 | Hydraulic tongue jack w/ multiple position drop leg | 1402.50 |
| OPTION-911-5000- | 8,000 pound capacity tongue jack with 2,500 pound HD caster wheel (in lieu of standard jack) | 280.50 |
| OPTION-980-5000- | Flag holder for Weld-on fenders (includes flags) | 71.40 |
| OPTION-980-10009 | Flag holder for Bolt-on fenders (includes flags) | 107.10 |
| OPTION-911-5001- | 12,000 pound bolt on electric tongue jack (lifting capacity equals 12,000 pound with 24" travel) | 1351.50 |
| OPTION-980-5000- | Single rear manual stabilizer | 117.30 |
| OPTION-980-5001- | Dual rear manual stabilizers | 198.90 |
| OPTION-905-5000- | Option 7 Prong (Flat/RV Style) to 6 Prong Coiled Cord | 45.90 |
| OPTION-905-5000- | 10,000 pound capacity tongue jack with spring return pad | 127.50 |
| OPTION-912-1001- | Option 7 to 7 Round Coiled Plug w/7 Female & Boot | 91.80 |
| iscellaneous Options | | |
| OPTION-980-10002 | Aluminum Bolt On Chock Holders (Does not include chocks) | 132.60 |
| 990-100134 | Extra engine operators manual | 91.80 |
| 990-100135 | Wilton 5 1/2" swivel steel vice, w/ mount | 402.90 |
| 990-100128 | Hydraulic Last Chance Cables | 448.80 |
| 990-100136 | 2 1/2 pound fire extinguisher with mount | 96.90 |
| OPTION-911-5000- | 4" x 6 1/2" inspection window on belt shield | 127.50 |
| 990-300056 | Non skid coating on tongue and all step on areas | 178.50 |
| OPTION-905-5000- | Weld on hoop style cone holder (Not available on the standard 35" wide hopper) | 127.50 |
| OPTION-911-2001- | Bolt-on hoop style cone holder | 300.90 |
| 911-2001-81 | Bolt-on Double Cone Holder | 357.00 |
| OPTION-915-5000- | Dual Wig Wag LED Strobe Lights | 535.50 |
| OPTION-980-10002 | Wheel chock holders on fenders (2) - Painted Steel (weld on) (Does not include chocks) | 173.40 |
| OPTION-980-5001- | Rubber Wheel Chocks (2) | 91.80 |
| OPTION-915-5000- | Spring Loaded Tool less Trap Door | 255.00 |
| OPTION-911-5001- | Document Machine Weight | 61.20 |
| 900-8902-75 | Combination English / Canadian French decals (Note: these would be the safety decals only) | 96.90 |

| Bandit Industries | | |
|--|---|----------|
| MODEL 280XP HD (18" DISC STYLE) BRUSH BANDIT | | |
| BASE PRICE | | |
| MODEL-280HD | Model 280XP HD - (18" Disc Style) Brush Bandit | 46588.50 |
| STANDARD EQUIPMENT | | |
| STANDARD | Slide box type feed system with (2) horizontal feed wheels. Top feed wheel is chain driven and is 15 3/4" diameter x 20" wide, bottom feed wheel is driven by (1) 63.9 CID motor and is 10 5/8" diameter x 20" wide | 0.00 |
| STANDARD | Hydraulic lift cylinder (controlled manually) | 0.00 |
| STANDARD | 33 1/2" high x 64" wide tapered infeed hopper with 30" fold down infeed hopper tray, heavy-duty taillight covers, and spring lift assists | 0.00 |
| STANDARD | Clean out and inspection door on discharge | 0.00 |
| STANDARD | 345 degree HAND crank swivel discharge (height adjustable) with 12" adjustable chip deflector and 33" elbow radius | 0.00 |
| STANDARD | 55" diameter x 2" thick (2 knife pocket) chipper disc, each pocket equipped with (2) 1/2" x 4 1/2" x 7 1/4" and (1) 1/2" x 4 1/2" x 5 1/8" dual edge knives. | 0.00 |
| STANDARD | Pressure kit for 280HD 1890HD Intimidator 12XP - Gauge is NOT included | 0.00 |
| STANDARD | 32 gallon steel hydraulic tank with magnetic drain plug, lockable filler cap, and aluminum sight gauge | 0.00 |
| STANDARD | 60 gallon steel fuel tank with magnetic drain plug, lockable filler cap, and aluminum sight gauge | 0.00 |
| STANDARD | Gate Valve for Hydraulic Tank | 0.00 |
| STANDARD | 12 volt system with rubber mounted LED taillights, 6 prong replaceable coiled power cord & protected heavy-duty wiring with junction box, and LED clearance lights with reflectors. | 0.00 |
| STANDARD | 1/4" x 3" x 8" tubular steel frame with a 3/8" x 3" x 8" tubular steel tongue | 0.00 |
| STANDARD | 8,000 pound capacity tongue jack with 15" of travel and foot pad | 0.00 |
| STANDARD | Frame / Fender supports | 0.00 |
| STANDARD | Heavy-duty taillight covers | 0.00 |
| STANDARD | (2) radiator guard posts | 0.00 |
| STANDARD | Safety control bar controls forward / neutral / reverse | 0.00 |
| STANDARD | Engine disable plug for hood locking pin-preventing engine from operating without pin in place | 0.00 |
| STANDARD | Wooden pusher tool with mount on infeed hopper | 0.00 |
| STANDARD | (2) Last chance safety pull cables | 0.00 |
| STANDARD | Weather resistant manual container | 0.00 |
| STANDARD | Safety DVD, (2) 6" wide x 9" tall Bandit operator's manuals (one paper copy and one waterproof copy tethered to machine) and (1) engine operator's manual | 0.00 |
| STANDARD | Banded chipper belts | 0.00 |
| STANDARD | Spanish & English combination safety decals | 0.00 |
| STANDARD | Lockable aluminum toolbox | 0.00 |
| PAINT | | |
| 333-32273 | Standard Imron Industrial Urethane Bandit Yellow (For Whole Tree Chippers/Beast please specify Chipper Guard paint color or Bolt on parts color) | 0.00 |

| | | |
|---------------------------|--|-----------------|
| 333-67632 | Standard Imron Industrial Urethane White (For Whole Tree Chippers/Beast please specify Chipper Guard paint color or Bolt on parts color) | 0.00 |
| 333-23662 | Standard Imron Industrial Urethane Alert Orange (For Whole Tree Chippers/Beast please specify Chipper Guard paint color or Bolt on parts color) | 0.00 |
| 333-28982 | Standard Imron Industrial Urethane Cat. Yellow (For Whole Tree Chippers/Beast please specify Chipper Guard paint color or Bolt on parts color) | 0.00 |
| 333-28984 | Standard Imron Industrial Urethane Green (For Whole Tree Chippers/Beast please specify Chipper Guard paint color or Bolt on parts color) | 0.00 |
| N0001 | Standard Imron Industrial Urethane Black (For Whole Tree Chippers/Beast please specify Chipper Guard paint color or Bolt on parts color) | 0.00 |
| 990-100312 | Special Imron Industrial Paint (please specify paint color and number) (Requires specification) | 504.90 |
| 990-100313 | Special Imron 5000 Paint (please specify paint color and number) (Requires specification) | 1096.50 |
| ENGINE | | |
| 990-RC1383-964 | Caterpillar C7.1L, 225 horsepower engine without clutch - Tier 4 FINAL (includes 3 year / 3,500 hour engine warranty) | 45996.90 |
| 990-RC1376-957 | Caterpillar C7.1L, 275 horsepower engine without clutch - Tier 4 FINAL (Includes 3 year / 3,500 engine warranty) (Must select offset bearing pad under add on engine options for track or loader units only) | 47685.00 |
| 990-RC1288-869 | John Deere 6068HFC08, 200 horsepower engine with over center style clutch - Tier 4 FINAL (Includes 5 year / 5,000 hour engine warranty) | 53825.40 |
| 990-RC1471-053 | John Deere 6068HFC09, 300 horsepower engine without clutch - Tier 4 FINAL (Includes 5 year / 5,000 hour engine warranty) (Must select offset bearing pad under add on engine options for track or loader units only) | 60945.00 |
| ROL SYSTEM OPTIONS | | |
| 937-6000-72 | Murphy PV380 panel with reversing auto feed for Cat / Perkins 225 horsepower diesel engines (Includes 1,400 CCA battery with steel battery box) | 3238.50 |
| 937-6000-73 | Murphy PV380 panel with reversing auto feed for Cat / Perkins 275 horsepower diesel engines (Includes 1,400 CCA battery with steel battery box) | 4003.50 |
| 937-6000-74 | Murphy PV380 panel with reversing auto feed for John Deere 200 horsepower diesel engines (Includes 1,400 CCA battery with steel battery box) | 3060.00 |
| 937-6000-75 | Murphy PV380 panel with reversing auto feed for John Deere 300 horsepower diesel engines (Includes 1,400 CCA battery with steel battery box) | 3799.50 |
| CLUTCH | | |
| 990-100962 | Standard manual clutch is included with engine | 0.00 |
| 700-1000-13 | NACD over center (double plate clutch) | 1300.50 |
| 700-1000-14 | NACD over center (Triple plate clutch) | 2422.50 |
| OPTION-915-5000- | 211 WPT double plate clutch with high drives (Must be selected on track or loader units) | 11959.50 |
| OPTION-937-5002- | 311 WPT triple plate clutch with high drives (Must be selected on track or loader units) (275 horsepower) | 12234.90 |
| OPTION-937-5001- | 314 WPT triple plate clutch with high drives (Must be selected on track or loader units) (300 horsepower on up) | 18181.50 |
| DRIVE SYSTEM | | |

| | | |
|----------------------------|---|-----------------|
| 990-1017-54 | Standard frame and drive system included in base price | 0.00 |
| 990-1015-64 | Larger base and drive system for horsepower options 250 and above | 1453.50 |
| INFEED | | |
| OPTION-955-5000- | 33 1/2" high x 64" wide tapered heavy-duty infeed with weld on pan and infeed deflectors | 331.50 |
| FEED SYSTEM | | |
| 990-100072 | Super sized spring loaded slide box feed system with (2) horizontal feed wheels. Top feed wheel is chain driven and is 15 3/4" diameter x 32" wide, and bottom feed wheel is 10 5/8" diameter x 32" wide. | 2014.50 |
| 990-100070 | Model 75 back hoe loader with swing-out operator's console, joystick controls, 57 gallon fuel and hydraulic tanks, and model 1850 tapered infeed hopper with 30" weld on tray. (Must select tandem 10,000 pound axle and (4) 235/75R 17.5" tire options.) | 32124.90 |
| 990-1015-83 | Model 75 back hoe loader controlled via wireless radio remote with tether back up. | 35694.90 |
| OPTION-911-5001- | Optional hydraulic bump bar for 64" wide infeed tray with one override mounted on infeed (Specify Radiator Side or Drive Side) | 1606.50 |
| OPTION-911-5001- | Optional hydraulic bump bar for 64" wide infeed tray with WELD on pan. Includes one override mounted on infeed (Specify Radiator Side or Drive Side) (Requires specification) | 2397.00 |
| AXLE | | |
| 990-100455 | Tandem 7000 pound Torflex EZ lube axles with electric brakes | 0.00 |
| 990-100462 | Tandem 8,000 pound Torflex EZ lube axles with electric brakes | 1718.70 |
| 990-100463 | Tandem 10,000 pound Torflex axles with electric brakes | 3213.00 |
| TIRES/RIMS | | |
| 990-1017-65 | (4) ST235/80R 16" tires mounted on 8-bolt white spoke rims (Tire is approximately 9.43" wide, tire capacity is 3,520 pounds each) (Tandem 7,000 | 0.00 |
| OPTION-910-5000- | (4) ST235/80R 16" tires mounted on 8-bolt Aluminum rims (Tire is approximately 9.43" wide, tire capacity is 3,520 pounds each) (Tandem 7,000 pound axles only) | 637.50 |
| 990-100477 | (4) 235/75R 17.5" tires mounted on 8-bolt heavy-duty gray rims (Tandem 8,000 pound axles on up) | 1504.50 |
| 990-1015-70 | (4) 235/75R 17.5" tires mounted on 8-bolt aluminum rims (Tandem 8,000 pound axles on up) | 2014.50 |
| FENDERS | | |
| 990-100425 | 12" wide steel weld on tandem axle fenders for Tandem 7k axles | 0.00 |
| 990-100423 | Aluminum bolt on tandem axle fenders | 382.50 |
| HITCH | | |
| 990-100274 | 2 1/2" Wallace Forge pintle hitch | 0.00 |
| 990-100173 | 3" Buyer's Product pintle hitch | 76.50 |
| 990-100737 | 3" pintle hitch with Model 20 actuator for hydraulic brake axles (18" shorter tongue) | 459.00 |
| ADD-ON OPTIONS | | |
| Feed System Options | | |

| | | |
|----------------------------------|--|-----------------|
| OPTION-911-5000- | Radio remote control with tether back-up (Controls: feed forward / reverse, yoke up / down, discharge swivel, discharge flipper up/ down, winch, throttle and engine e-stop) (Must select hydraulic swivel discharge w/ flipper and hydraulic winch options) | 8109.00 |
| OPTION-911-5000- | Radio remote control with tether back-up (Controls: feed forward / reverse, yoke up / down, discharge swivel, discharge flipper up/ down, throttle and engine e-stop) (Must select hydraulic swivel discharge w/ flipper) | 7599.00 |
| OPTION-911-5000- | Radio remote control with tether back-up (Controls: feed forward / reverse, yoke up / down, throttle and engine e-stop) | 7089.00 |
| / and Battery Box Options | | |
| OPTION-905-8000- | Battery Disconnect Switch | 239.70 |
| Infeed Options | | |
| OPTION-911-5000- | Clear Infeed Curtain â€“ 64â€ Infeedk | 229.50 |
| Tire Options | | |
| 911-2001-43 | Bolt on spare tire mount | 142.80 |
| 900-5904-76 | Spare tire mounted on heavy-duty gray rim (235/75R 17.5") | 637.50 |
| 900-5908-81 | Spare tire mounted on aluminum rim (235/75R 17.5") | 841.50 |
| 900-5913-90 | Spare tire mounted on white spoke rim (235/80R 16") | 280.50 |
| 900-5913-94 | Spare tire mounted on aluminum rim (235/80R 16") | 382.50 |
| Engine Related Options | | |
| 990-100031 | Reversing Auto Feed with digital tach/hour meter (Units with heavy-duty or super-sized feed system) (Only to be selected Tier 3 engines) | 1810.50 |
| OPTION-905-5001- | Bolt-on shut-off switch for engine shut-down located on both sides of infeed hopper | 535.50 |
| OPTION-999-5000- | Fuel Saver (only available on engine with Murphy PV380 controller) | 255.00 |
| Discharge Options | | |
| OPTION-980-5000- | 270 degree hydraulic controlled swivel discharge chute with manual 12" chip deflector (Includes height adjustable discharge) | 867.00 |
| OPTION-980-5000- | 270 degree hydraulic controlled swivel discharge with hydraulic controlled 12" chip deflector (Includes height adjustable discharge) | 1581.00 |
| OPTION-937-5000- | Special over the top discharge (Folds back hydraulically for transport. Also includes hydraulic swivel and flipper) | 11985.00 |
| 990-100102 | Stops on discharge - 270 degree turn. | 40.80 |
| 990-100359 | Special designed replaceable discharge elbow | 504.90 |
| OPTION-986-5000- | DELETE standard hand crank height and swivel discharge (to be manual swivel and non-height adjustable) | -408.00 |
| Life And Parts Options | | |
| 900-9901-18 | Additional dual-edge knife | 41.31 |
| 900-9901-19 | Additional dual-edge knife | 36.72 |
| 990-100115 | A.R. plate anvil in lieu of standard | 163.20 |
| 990-100112 | Debris resistant bearing package in lieu of standard | 198.90 |
| 990-100190 | Knife saver kit (includes sharpener, file, safety gloves, and carrying case) | 61.20 |
| 990-100113 | Replaceable knife pocket wear plate - 2 pocket disc | 1545.30 |
| 980-0503-19 | Disc chipper tool kit to change knives for 5/8" bolts | 66.30 |
| 280-wk | Model 280 wear kit (Includes 3 sets of knives, bolts, and nuts/washers, along with 1 anvil with hardware, knife sharpener, and anvil gauge) | 994.50 |

| | | |
|-----------------------------------|--|----------------|
| 900-9916-36 | Tool kit for Handfed Chippers Includes: - Screwdriver set (4 pc) - 1/2" Drive Torque wrench (25-250 ft) - 1/2" Drive Socket set w/Ratchet (18 pc) - Crescent wrench - Open end wrench set (14 pc) - Balldriver tool set (13 pc) - 1/2" Drive slotted sockets | 484.50 |
| Hydraulic Options | | |
| OPTION-980-5000- | Dinamic winch with line docking station with electronic joystick feed assist (Includes 5/16" diameter x 200' Samson Amsteel blue rope with HD thimble installed) (Includes (1) manual rear stabilizer) | 5967.00 |
| 990-100753 | Hydraulic flow control for feed wheel rate adjustment | 535.50 |
| OPTION-980-5000- | Pressure Check Gauge | 93.84 |
| OPTION-937-5000- | Dual rear hydraulic stabilizers | 1555.50 |
| and Hydraulic Tank Options | | |
| 990-100124 | Shut- off valve for fuel tank | 96.90 |
| OPTION-980-5001- | Lockable padlocks for fuel and hydraulic tanks | 25.50 |
| Trailer Related Options | | |
| 990-100082 | (2) Mud Flaps (1/4" x 12" x 18") | 96.90 |
| 990-100089 | 7-PRONG (Flat Pin/RV-Style) Male trailer plug | 45.90 |
| 990-100095 | 10,000 pound capacity tongue jack with spring return pad | 127.50 |
| 990-100370 | Hydraulic tongue jack w/ multiple position drop leg | 1382.10 |
| 990-300062 | 12" longer stationary tongue | 153.00 |
| OPTION-980-10009- | Flag holder for Bolt-on fenders (includes flags) | 107.10 |
| OPTION-980-5000- | Flag holder for Weld-on fenders (includes flags) | 71.40 |
| OPTION-980-5001- | Dual rear manual stabilizers | 198.90 |
| OPTION-912-1001- | Option 7 to 7 Round Coiled Plug w/7 Female & Boot | 91.80 |
| Miscellaneous Options | | |
| OPTION-980-10002 | Aluminum Bolt On Chock Holders (Does not include chocks) | 132.60 |
| 990-300056 | Non skid coating on tongue and all step on areas | 178.50 |
| 990-100134 | Extra engine operators manual | 91.80 |
| 990-100135 | Wilton 5 1/2" swivel steel vice, w/ mount | 402.90 |
| 990-100128 | Hydraulic Last Chance Cables | 448.80 |
| 990-100136 | 2 1/2 pound fire extinguisher with mount | 96.90 |

| | | |
|-------------------------|--|---------------|
| OPTION-911-5000- | 4" x 6 1/2" inspection window on belt shield | 127.50 |
| OPTION-905-5000- | Weld on hoop style cone holder (Not available on the standard 35" wide hopper) | 127.50 |
| OPTION-911-2001- | Bolt-on hoop style cone holder | 300.90 |
| 911-2001-81 | Bolt-on Double Cone Holder | 357.00 |
| OPTION-937-5001- | Grease gun (10,000 PSI) | 91.80 |
| OPTION-915-5000- | Dual Wig Wag LED Strobe Lights | 535.50 |
| OPTION-980-10002 | Wheel chock holders on fenders (2) - Painted Steel (weld on) (Does not include chocks) | 173.40 |
| OPTION-980-5001- | Rubber Wheel Chocks (2) | 91.80 |
| OPTION-911-5001- | Document Machine Weight | 61.20 |
| 900-8902-75 | Combination English / Canadian French decals (Note: these would be the safety decals only) | 96.90 |

| | | |
|---------------------------|---|-----------------|
| Bandit Industries | | |
| MODEL 990XP | | |
| BASE PRICE | | |
| MODEL-990HD | Model 990XP | 24225.00 |
| STANDARD EQUIPMENT | | |
| STANDARD | Spring loaded slide box type feed system with (2) horizontal feed wheels 7 1/2" diameter x 16 3/8" wide, driven by (2) 15.9 hydraulic motors (Provides approximately 1,687 lbs of pulling power for each feed wheel) Also includes 10 knife edge teeth on top f | 0.00 |
| STANDARD | Top feed wheel jack mount with locking pin to raise & lock top feed wheel using tongue jack (not provided when hydraulic lift cylinder option is selected) | 0.00 |
| STANDARD | 29" high x 54" wide tapered infeed hopper with 30" fold down infeed hopper tray, heavy-duty taillight covers, and spring lift assists | 0.00 |
| STANDARD | 345 degree HAND crank swivel discharge (height adjustable) with 12" adjustable chip deflector | 0.00 |
| STANDARD | Clean out and inspection door on discharge | 0.00 |
| STANDARD | 24" diameter x 18 3/4" wide chipper drum with (4) 5/8" x 5 1/2" x 9" dual edge knives | 0.00 |
| STANDARD | Pressure check kit for Intimidator 12XP - Gauge is NOT included | 0.00 |
| STANDARD | 12 gallon steel hydraulic tank with magnetic drain plug, lockable filler cap, and aluminum sight gauge | 0.00 |
| STANDARD | 25 gallon steel fuel tank with magnetic drain plug, lockable filler cap, and aluminum sight gauge | 0.00 |
| STANDARD | 8,000 pound capacity tongue jack with 15" of travel and foot pad | 0.00 |
| STANDARD | 12 volt system with rubber mounted LED taillights, 6 prong replaceable coiled power cord & protected heavy-duty wiring with junction box, and LED clearance lights with reflectors. | 0.00 |
| STANDARD | 3/16" x 2" x 4" rectangular tubing with a 1/4" x 3" x 4" tubular tongue | 0.00 |
| STANDARD | Safety control bar controls forward / neutral / reverse | 0.00 |
| STANDARD | Engine disable plug for hood locking pin-preventing engine from operating without pin in place | 0.00 |
| STANDARD | Wooden pusher tool with mount on infeed hopper | 0.00 |
| STANDARD | (2) Last chance safety pull cables | 0.00 |
| STANDARD | Weather resistant manual container | 0.00 |
| STANDARD | Safety DVD, (2) 6" wide x 9" tall Bandit operator's manuals (one paper copy and one waterproof copy tethered to machine) and (1) engine operator's manual | 0.00 |
| STANDARD | Spanish & English combination safety decals | 0.00 |
| STANDARD | Banded chipper belts | 0.00 |
| PAINT | | |
| 333-32273 | Standard Imron Industrial Urethane Bandit Yellow (For Whole Tree Chippers/Beast please specify Chipper Guard paint color or Bolt on parts color) | 0.00 |
| 333-23662 | Standard Imron Industrial Urethane Alert Orange (For Whole Tree Chippers/Beast please specify Chipper Guard paint color or Bolt on parts color) | 0.00 |

| | | |
|-------------------------------|---|-----------------|
| 333-28982 | Standard Imron Industrial Urethane Cat. Yellow (For Whole Tree Chippers/Beast please specify Chipper Guard paint color or Bolt on parts color) | 0.00 |
| 333-28984 | Standard Imron Industrial Urethane Green (For Whole Tree Chippers/Beast please specify Chipper Guard paint color or Bolt on parts color) | 0.00 |
| 333-67632 | Standard Imron Industrial Urethane White (For Whole Tree Chippers/Beast please specify Chipper Guard paint color or Bolt on parts color) | 0.00 |
| N0001 | Standard Imron Industrial Urethane Black (For Whole Tree Chippers/Beast please specify Chipper Guard paint color or Bolt on parts color) | 0.00 |
| 990-100308 | Special Imron Industrial Paint (please specify paint color and number) | 438.60 |
| 990-100309 | Special Imron 5000 Paint (please specify paint color and number) | 963.90 |
| ENGINE | | |
| 990-RC1368-949 | Perkins 854E-E34TA, 122.5 horsepower with over center style clutch - Tier 4 FINAL (Includes 3 year / 3,500 engine warranty) | 23791.50 |
| 990-RC1015-581 | PSI 3.0L, 89 horsepower GAS engine with 13" PGL Auto clutch (Includes 3 year / 3,500 hour engine warranty) | 8603.70 |
| 990-RC1520-102 | Kohler KDI2504, 74 horsepower Diesel engine with NACD spring loaded clutch - Tier 4 FINAL (Includes 3 year / 2000 hour engine warranty) | 15600.90 |
| 990-RC1281-862 | Caterpillar C3.4, 74 horsepower engine with auto clutch - Tier 4 FINAL (Includes 3 year / 3,500 engine warranty) | 16554.60 |
| CONTROL SYSTEM OPTIONS | | |
| 990-1011-70 | Reversing Auto Feed (not available for new orders, only to be used to quote existing inventory with gas engine) | 2499.00 |
| DRIVE SYSTEM | | |
| 990-1017-54 | Standard frame and drive system included in base price | 0.00 |
| OPTION-905-5000- | Longer frame and drive belt (Only to be selected with 122 Tier 4 final engines) | 255.00 |
| INFEED | | |
| OPTION-905-5000- | 29" high x 54" wide tapered heavy-duty infeed with weld on pan and infeed deflectors | 331.50 |
| AXLE | | |
| 990-100447 | Single 7,000 pound Torflex EZ lube electric brake axle (standard axle) | 0.00 |
| 990-1012-62 | Single 7,000 pound Torflex EZ lube hydraulic brake axle with (Free backing) | 663.00 |
| TIRES/RIMS | | |
| 990-1017-29 | (2) ST235/80R 16" tires mounted on 8-bolt white spoke rims (Tire is approximately 9.43" wide, tire capacity is 3,520 pounds each) (7,000 pound | 0.00 |
| 990-1017-31 | (2) ST235/80R 16" tires mounted on 8-bolt aluminum rims (Tire is approximately 9.43" wide, tire capacity is 3,520 pounds each) (7,000 pound axles only) | 229.50 |
| FENDERS | | |
| 990-100099 | 3/16" heavy-duty steel bolt on fenders - single axle units only (in lieu of standard aluminum fenders) | 265.20 |
| 990-100415 | Aluminum bolt on fenders (Approximately 1/8" thick) (standard fender) | 0.00 |
| HITCH | | |
| 990-100173 | 3" Buyer's Product pintle hitch | 76.50 |
| OPTION-980-5000- | 2" Bulldog ball hitch | 76.50 |
| 990-100177 | 2 5/16" Bulldog ball hitch | 76.50 |

| | | |
|--|--|---------|
| 990-100233 | 2 5/16" ball hitch with Model 20 actuator for hydraulic brake axles (18" shorter tongue) | 459.00 |
| 990-100233 | 2 5/16" ball hitch with Model 20 actuator for hydraulic brake axles (18" shorter tongue) | 459.00 |
| 990-100274 | 2 1/2" Wallace Forge pintle hitch | 0.00 |
| 990-100737 | 3" pintle hitch with Model 20 actuator for hydraulic brake axles (18" shorter tongue) | 459.00 |
| ADD-ON OPTIONS | | |
| Feed System Options | | |
| OPTION-905-5000- | Double Teeth (Bottom Feed Wheel) (17" wide feed wheels) | 137.70 |
| Battery and Battery Box Options | | |
| OPTION-905-8000- | Battery Disconnect Switch | 239.70 |
| Infeed Options | | |
| 990-300009 | Rubber infeed curtain for infeed hopper | 209.10 |
| Tire Options | | |
| 990-100184 | Spare tire mounted on white spoke rim (265/75R 16") | 331.50 |
| 990-1014-90 | Spare tire mounted on aluminum rim (265/75R 16") | 433.50 |
| 900-5913-90 | Spare tire mounted on white spoke rim (235/80R 16") | 280.50 |
| 900-5913-94 | Spare tire mounted on aluminum rim (235/80R 16") | 382.50 |
| OPTION-905-5000- | Weld on spare tire mount | 142.80 |
| Engine Related Options | | |
| OPTION-915-5000- | Spark arrestor muffler (4.3L gas engines only) | 341.70 |
| OPTION-905-5001- | Bolt-on shut-off switch for engine shut-down located on both sides of infeed hopper | 535.50 |
| OPTION-999-5000- | Fuel Saver (only available on engine with Murphy PV380 controller) | 255.00 |
| Discharge Options | | |
| 990-100102 | Stops on discharge - 270 degree turn. | 40.80 |
| 990-100105 | Clean out and inspection door on transition. | 178.50 |
| OPTION-905-5000- | DELETE standard hand crank height and swivel discharge (to be manual swivel and non-height adjustable) | -663.00 |
| OPTION-980-5000- | 270 degree hydraulic controlled swivel discharge chute with manual 12" chip deflector (Includes height adjustable discharge) | 867.00 |
| Knife And Parts Options | | |
| 900-1904-48 | Additional 4/5VX1320 Polyband banded drum belt | 249.90 |
| 900-3900-10 | Additional 10 Micron spin on hydraulic filter element to be shipped loose | 11.73 |
| 900-4900-20 | Bolt for knives (16 needed for full set) | 2.55 |
| 900-4901-32 | Washer for knife bolts (16 needed for full set) | 1.17 |
| 900-6945-59 | Extra set of oil, air, and fuel filters for Caterpillar and Perkins Tier 4 engines ranging from 74 to 122.5 horsepower | 255.00 |

| | | |
|--|---|----------------|
| 900-9916-36 | Tool kit for Handfed Chippers Includes: - Screwdriver set (4 pc) - 1/2" Drive Torque wrench (25-250 ft) - 1/2" Drive Socket set w/Ratchet (18 pc) - Crescent wrench - Open end wrench set (14 pc) - Balldriver tool set (13 pc) - 1/2" Drive slottp f | 484.50 |
| 904-0003-90 | Anvil hardware kit (does not include anvil) | 96.90 |
| 912-3001-47 | Additional dual-edge knives | 66.30 |
| 990-100112 | Debris resistant bearing package in lieu of standard | 198.90 |
| 990-100115 | A.R. plate anvil in lieu of standard | 163.20 |
| 990-100190 | Knife saver kit (includes sharpener, file, safety gloves, and carrying case) | 61.20 |
| 990-1012-99 | Additional drum anvil (12XP's and 15XPC) | 76.50 |
| 990-wk | Intimidator 12XP wear kit (Includes 3 sets of knives, bolts, and nuts/washers, along with 1 anvil with hardware, knife sharpener, and anvil gauge) | 856.80 |
| Hydraulic Options | | |
| 990-100053 | Hydraulic flow control for feed wheel rate adjustment (for units without autofeed) | 331.50 |
| 990-100750 | Hydraulic flow control for feed wheel rate adjustment (note: this option is standard on all track machines with the Bandit control panel) (for units with | 290.70 |
| 990-1011-71 | Hydraulic lift cylinder for top feed wheel (controlled manually unless wireless radio remote option is selected) | 1071.00 |
| OPTION-980-5000- | Pressure Check Gauge | 93.84 |
| OPTION-980-5000- | Dinamic winch with line docking station and manual push button feed assist (Includes 5/16" diameter x 200' Samson Amsteel blue rope) (Includes (1) manual rear stabilizer) | 4947.00 |
| Fuel And Hydraulic Tank Options | | |
| 990-100124 | Shut- off valve for fuel tank | 96.90 |
| 990-100127 | Gate valve for hydraulic tank | 132.60 |
| OPTION-980-5001- | Lockable padlocks for fuel and hydraulic tanks | 25.50 |
| Trailer Related Options | | |
| OPTION-911-5000- | 8,000 pound capacity tongue jack with 2,500 pound HD caster wheel (in lieu of standard jack) | 280.50 |
| OPTION-911-5000- | 8,000 pound capacity tongue jack with 2,500 pound HD caster wheel (includes standard jack) | 357.00 |
| 990-100025 | Hand parking brake (Only available on electric brake axles 7,000 pounds and below and all hydraulic brake axles) | 423.30 |

| | | |
|------------------------------|--|----------------|
| 990-100078 | Hydraulic articulating tongue, w/ control valve, 45 degree articulation curbside | 2193.00 |
| 990-100082 | (2) Mud Flaps (1/4" x 12" x 18") | 96.90 |
| 990-100089 | 7-PRONG (Flat Pin/RV-Style) Male trailer plug | 45.90 |
| OPTION-980-5000- | Single rear manual stabilizer | 117.30 |
| 990-100257 | Frame / Fender supports | 229.50 |
| OPTION-905-5000- | Telescoping tongue with single 20" adjustment | 459.00 |
| 990-300062 | 12" longer stationary tongue | 153.00 |
| OPTION-980-10009 | Flag holder for Bolt-on fenders (includes flags) | 107.10 |
| OPTION-980-5000- | Flag holder for Weld-on fenders (includes flags) | 71.40 |
| OPTION-912-1001- | Option 7 to 7 Round Coiled Plug w/7 Female & Boot | 91.80 |
| Miscellaneous Options | | |
| 900-2926-42 | Amber LED Beacon light | 229.50 |
| OPTION-905-5000- | Weld on hoop style cone holder (Not available on the standard 35" wide hopper) | 127.50 |
| OPTION-911-2001- | Bolt-on hoop style cone holder | 300.90 |
| 911-2001-81 | Bolt-on Double Cone Holder | 357.00 |
| 911-1000-08 | Lockable aluminum tool box | 142.80 |
| OPTION-980-10002 | Aluminum Bolt On Chock Holders (Does not include chocks) | 132.60 |
| 990-100128 | Hydraulic Last Chance Cables | 448.80 |
| OPTION-980-5000- | Pole style cone holder (weld on) | 107.10 |
| 990-100134 | Extra engine operator's manual | 91.80 |
| 990-100136 | 2 1/2 pound fire extinguisher with mount | 96.90 |
| 990-100691 | Rental package (Includes: DVD and rental validation form) | 76.50 |
| 990-300056 | Non skid coating on tongue and all step on areas | 178.50 |
| OPTION-911-5000- | 4" x 6 1/2" inspection window on belt shield | 127.50 |
| OPTION-915-5000- | Dual Wig Wag LED Strobe Lights | 535.50 |
| OPTION-937-5001- | Grease gun (10,000 PSI) | 91.80 |

| | | |
|---------------------------|---|-----------------|
| Bandit Industries | | |
| MODEL 1390XP | | |
| BASE PRICE | | |
| MODEL-1390 | Model 1390XP | 31543.50 |
| STANDARD EQUIPMENT | | |
| STANDARD | Spring loaded slide box type feed system with (2) horizontal feed wheels 10 5/8" diameter x 18 3/4" wide | 0.00 |
| STANDARD | Top feed wheel jack mount with locking pin to raise & lock top feed wheel using tongue jack (not provided when hydraulic lift cylinder option is selected) | 0.00 |
| STANDARD | 29" high x 54" wide tapered infeed hopper with 30" fold down infeed hopper tray, heavy-duty taillight covers, and spring lift assists | 0.00 |
| STANDARD | 345 degree HAND crank swivel discharge (height adjustable) with 12" adjustable chip deflector | 0.00 |
| STANDARD | Clean out and inspection door on discharge | 0.00 |
| STANDARD | 37" diameter x 18 3/4" wide drum with (4) 5/8" X 5 1/2" X 9" dual edge knives | 0.00 |
| STANDARD | Pressure check kit for Intimidator 15XP Intimidator 18XP - Gauge is NOT | 0.00 |
| STANDARD | 12 gallon steel hydraulic tank with magnetic drain plug, lockable filler cap, and aluminum sight gauge | 0.00 |
| STANDARD | 25 gallon steel fuel tank with magnetic drain plug, lockable filler cap, and aluminum sight gauge | 0.00 |
| STANDARD | 3/16" x 2" x 6" rectangular tubing with a 3/16" x 2" x 6" tubular tongue | 0.00 |
| STANDARD | 12 volt system with rubber mounted LED taillights, 6 prong replaceable coiled power cord & protected heavy-duty wiring with junction box, and LED clearance lights with reflectors. | 0.00 |
| STANDARD | 8,000 pound capacity tongue jack with 15" of travel and foot pad | 0.00 |
| STANDARD | Banded chipper belts | 0.00 |
| STANDARD | Safety control bar controls forward / neutral / reverse | 0.00 |
| STANDARD | Engine disable plug for hood locking pin-preventing engine from operating without pin in place | 0.00 |
| STANDARD | Wooden pusher tool with mount on infeed hopper | 0.00 |
| STANDARD | (2) Last chance safety pull cables | 0.00 |
| STANDARD | Weather resistant manual container | 0.00 |
| STANDARD | Safety DVD, (2) 6" wide x 9" tall Bandit operator's manuals (one paper copy and one waterproof copy tethered to machine) and (1) engine operator's manual | 0.00 |
| STANDARD | Spanish & English combination safety decals | 0.00 |
| PAINT | | |
| 333-32273 | Standard Imron Industrial Urethane Bandit Yellow (For Whole Tree Chippers/Beast please specify Chipper Guard paint color or Bolt on parts color) | 0.00 |
| 333-67632 | Standard Imron Industrial Urethane White (For Whole Tree Chippers/Beast please specify Chipper Guard paint color or Bolt on parts color) | 0.00 |
| 333-23662 | Standard Imron Industrial Urethane Alert Orange (For Whole Tree Chippers/Beast please specify Chipper Guard paint color or Bolt on parts color) | 0.00 |
| 333-28982 | Standard Imron Industrial Urethane Cat. Yellow (For Whole Tree Chippers/Beast please specify Chipper Guard paint color or Bolt on parts color) | 0.00 |

| | | |
|-------------------------------|---|-----------------|
| 333-28984 | Standard Imron Industrial Urethane Green (For Whole Tree Chippers/Beast please specify Chipper Guard paint color or Bolt on parts color) | 0.00 |
| N0001 | Standard Imron Industrial Urethane Black (For Whole Tree Chippers/Beast please specify Chipper Guard paint color or Bolt on parts color) | 0.00 |
| 990-100308 | Special Imron Industrial Paint (please specify paint color and number) (Requires specification) | 438.60 |
| 990-100309 | Special Imron 5000 Paint (please specify paint color and number) (Requires specification) | 963.90 |
| ENGINE | | |
| 990-RC1368-949 | Perkins 854E-E34TA, 122.5 horsepower with over center style clutch - Tier 4 FINAL (Includes 3 year / 3,500 engine warranty) | 23791.50 |
| 990-RC1366-947 | Caterpillar C4.4, 147 horsepower with over center style clutch - Tier 4 FINAL (Includes 3 year / 3,500 engine warranty) | 31569.00 |
| 990-RC1356-936 | Perkins 1204F, 147 horsepower with over center style clutch - Tier 4 FINAL (Includes 3 year / 3,500 engine warranty) | 31405.80 |
| CONTROL SYSTEM OPTIONS | | |
| 990-1011-70 | Reversing Auto Feed (not available for new orders, only to be used to quote existing inventory with gas engine) | 2499.00 |
| DRIVE SYSTEM | | |
| 990-101035 | Drive system for engine horsepower options up to 145 horsepower | 0.00 |
| OPTION-915-5000- | Drive system for engines above 145 horsepower (Includes two 3 groove belts in lieu of a single 4 groove belt) | 459.00 |
| INFEED | | |
| OPTION-915-5000- | 29" high x 54" wide tapered heavy-duty infeed with weld on pan and infeed deflectors | 331.50 |
| AXLE | | |
| 990-1016-02 | Single 10,000 pound Torflex axle with electric brakes (0 degree down trail) (Will be 4 1/2" shorter than 45 degree down trail) (Now 900-5910-70) | 0.00 |
| 990-1012-61 | Single 10,000 pound Torflex axle with electric brakes (45 degree down trail) | 0.00 |
| 990-100456 | Single 10,000 pound Torflex hydraulic brake axle with reverse solenoid (Not free backing) | 1504.50 |
| 990-1016-98 | Single 12,000 pound Leaf Spring axle with electric brakes (To be selected for dual tire option) | 1249.50 |
| TIRES/RIMS | | |
| 990-100406 | (2) 215/75R 17.5" tires mounted on 8-bolt heavy-duty gray rims (8,000 pound axles on up) | 0.00 |
| 990-100652 | (2) 215/75R 17.5" tires mounted on 8-bolt aluminum rims (8,000 pound axles on up) | 459.00 |
| 990-100646 | (2) 235/75R 17.5" tires mounted on 8-bolt heavy-duty gray rims (8,000 pound axles on up) | 219.30 |
| 990-100091 | (2) 235/75R 17.5" tires mounted on 8-bolt aluminum rims (8,000 pound axles on up) | 586.50 |
| OPTION-911-1004- | (2) 12.5L x 15, 12 ply hi speed multi rib flotation tires (Tire is approximately 12 1/2" wide and has a rated capacity of 4,680 each) (Not designed for high speed highway use)(4 WEEK LEAD TIME) | 739.50 |

| | | |
|--|--|----------------|
| FENDERS | | |
| 990-100415 | Aluminum bolt on fenders (Approximately 1/8" thick) (standard fender) | 0.00 |
| 990-100099 | 3/16" heavy-duty steel bolt on fenders - single axle units only (in lieu of standard aluminum fenders) | 265.20 |
| OPTION-911-5001- | 3/16" x 18" wide steel fenders for flotation tires | 127.50 |
| 990-100097 | Heavy-duty aluminum bolt on fenders (Approximately 3/16" thick) | 178.50 |
| 990-101063 | Steel weld on fenders for single axle with dual tires | 300.90 |
| HITCH | | |
| 990-100274 | 2 1/2" Wallace Forge pintle hitch | 0.00 |
| OPTION-980-5000- | 2 5/16" Wallace Forge ball hitch | 40.80 |
| 990-100173 | 3" Buyer's Product pintle hitch | 76.50 |
| 990-100737 | 3" pintle hitch with Model 20 actuator for hydraulic brake axles (18" shorter tongue) | 459.00 |
| 990-100177 | 2 5/16" Bulldog ball hitch | 76.50 |
| 990-100233 | 2 5/16" ball hitch with Model 20 actuator for hydraulic brake axles (18" shorter tongue) | 459.00 |
| ADD-ON OPTIONS | | |
| Feed System Options | | |
| OPTION-915-5000- | Double Teeth (Bottom Feed Wheel) (15" drums / 250) | 153.00 |
| Battery and Battery Box Options | | |
| OPTION-905-8000- | Battery Disconnect Switch | 239.70 |
| Tire Options | | |
| 990-100185 | Spare tire mounted on heavy-duty gray rim (215/75R 17.5") | 484.50 |
| 900-5904-76 | Spare tire mounted on heavy-duty gray rim (235/75R 17.5") | 637.50 |
| 990-100357 | Spare tire mounted on aluminum rim for (215/75R 17.5") | 724.20 |
| OPTION-915-5000- | Weld on spare tire mount | 142.80 |
| Engine Related Options | | |
| OPTION-915-5000- | Spark arrestor muffler (4.3L gas engines only) | 341.70 |
| OPTION-980-5000- | Lockable steel battery box with (1) 1,000 CCA battery (in lieu of standard aluminum box) (All engines excluding Cummins) | 127.50 |
| OPTION-905-5001- | Bolt-on shut-off switch for engine shut-down located on both sides of infeed hopper | 535.50 |
| OPTION-999-5000- | Fuel Saver (only available on engine with Murphy PV380 controller) | 255.00 |
| Discharge Options | | |
| OPTION-980-5000- | 270 degree hydraulic controlled swivel discharge chute with manual 12" chip deflector (Includes height adjustable discharge) | 867.00 |
| OPTION-980-5000- | 270 degree hydraulic controlled swivel discharge with hydraulic controlled 12" chip deflector (Includes height adjustable discharge) | 1581.00 |
| 990-100102 | Stops on discharge - 270 degree turn. | 40.80 |
| 990-100105 | Clean out and inspection door on transition. | 178.50 |

| | | |
|--------------------------------|--|----------------|
| OPTION-915-5000- | Under 3.5 ton (7,700 lbs) Option Includes: -Special 10GA hinged hood -Special bullet style hinged hood hinge -Special 10GA trap door -Special 10GA discharge back -Special 10GA fan blades -Aluminum rims -24 1/2 gallon pol | 586.50 |
| OPTION-986-5000- | DELETE standard hand crank height and swivel discharge (to be manual swivel and non-height adjustable) | -408.00 |
| Knife And Parts Options | | |
| 1390-wk | Intimidator 15XP wear kit (Includes 3 sets of knives, bolts, and nuts/washers, along with 1 anvil with hardware, knife sharpener, and anvil gauge) | 867.00 |
| 990-100115 | A.R. plate anvil in lieu of standard | 163.20 |
| 990-100190 | Knife saver kit (includes sharpener, file, safety gloves, and carrying case) | 61.20 |
| 912-3001-47 | Additional dual-edge knives | 66.30 |
| 990-100112 | Debris resistant bearing package in lieu of standard | 198.90 |
| 900-1904-48 | Additional 4/5VX1320 Polyband banded drum belt | 249.90 |
| 911-1004-05 | Optional Chip Breaker | 1320.90 |
| 900-3900-10 | Additional 10 Micron spin on hydraulic filter element to be shipped loose | 11.73 |

| | | |
|--|---|----------------|
| 900-9916-36 | Tool kit for Handfed Chippers Includes: - Screwdriver set (4 pc) - Â€ Drive Torque wrench (25-250 ft) - Â€ Drive Socket set w/Ratchet (18 pc) - Crescent wrench - Open end wrench set (14 pc) - Balldriver tool set (13 pc) - Â€ Drive slottpol | 484.50 |
| 900-6945-59 | Extra set of oil, air, and fuel filters for Caterpillar and Perkins Tier 4 engines ranging from 74 to 122.5 horsepower | 255.00 |
| 900-6945-60 | Extra oil, fuel (primary & secondary), and air (primary and secondary) for Caterpillar Tier 4 engines ranging from 147 to 174 horsepower | 255.00 |
| Hydraulic Options | | |
| 990-1011-71 | Hydraulic lift cylinder for top feed wheel (controlled manually unless wireless radio remote option is selected) | 1071.00 |
| 990-100750 | Hydraulic flow control for feed wheel rate adjustment (note: this option is standard on all track machines with the Bandit control panel) (for units with | 290.70 |
| 990-100053 | Hydraulic flow control for feed wheel rate adjustment (for units without autofeed) | 331.50 |
| OPTION-980-5000- | Pressure Check Gauge | 93.84 |
| Fuel And Hydraulic Tank Options | | |
| 990-100124 | Shut- off valve for fuel tank | 96.90 |
| OPTION-915-5000- | 40 gallon steel fuel tank with magnetic drain plug, lockable filler cap, and aluminum sight gauge | 290.70 |
| OPTION-980-5001- | Lockable padlocks for fuel and hydraulic tanks | 25.50 |
| Trailer Related Options | | |
| 990-300062 | 12" longer stationary tongue | 153.00 |
| 990-100257 | Frame / Fender supports | 229.50 |
| 990-100089 | 7-PRONG (Flat Pin/RV-Style) Male trailer plug | 45.90 |
| 990-100082 | (2) Mud Flaps (1/4" x 12" x 18") | 96.90 |
| OPTION-980-5000- | Single rear manual stabilizer | 117.30 |
| 990-100095 | 10,000 pound capacity tongue jack with spring return pad | 127.50 |
| 990-100096 | Hydraulic tongue jack w/ multiple position drop leg | 1402.50 |
| OPTION-905-5000- | Telescoping tongue with single 20" adjustment | 459.00 |
| 990-100078 | Hydraulic articulating tongue, w/ control valve, 45 degree articulation curbside | 2193.00 |
| OPTION-911-5000- | 8,000 pound capacity tongue jack with 2,500 pound HD caster wheel (in lieu of standard jack) | 280.50 |

| | | |
|------------------------------|--|---------------|
| OPTION-911-5000- | 8,000 pound capacity tongue jack with 2,500 pound HD caster wheel (includes standard jack) | 357.00 |
| OPTION-980-5000- | Flag holder for Weld-on fenders (includes flags) | 71.40 |
| OPTION-980-10009 | Flag holder for Bolt-on fenders (includes flags) | 107.10 |
| OPTION-912-1001- | Option 7 to 7 Round Coiled Plug w/7 Female & Boot | 91.80 |
| Miscellaneous Options | | |
| OPTION-911-5000- | 4" x 6 1/2" inspection window on belt shield | 127.50 |
| OPTION-980-10002 | Aluminum Bolt On Chock Holders (Does not include chocks) | 132.60 |
| 990-100134 | Extra engine operators manual | 91.80 |
| 990-100135 | Wilton 5 1/2" swivel steel vice, w/ mount | 402.90 |
| 990-100128 | Hydraulic Last Chance Cables | 448.80 |
| 990-100136 | 2 1/2 pound fire extinguisher with mount | 96.90 |
| 990-300056 | Non skid coating on tongue and all step on areas | 178.50 |
| 911-1000-08 | Lockable aluminum tool box | 142.80 |
| OPTION-911-2001- | Bolt-on hoop style cone holder | 300.90 |
| 990-100691 | Rental package (Includes: DVD and rental validation form) | 76.50 |
| 911-2001-81 | Bolt-on Double Cone Holder | 357.00 |
| OPTION-905-5000- | Weld on hoop style cone holder (Not available on the standard 35" wide hopper) | 127.50 |
| OPTION-937-5001- | Grease gun (10,000 PSI) | 91.80 |
| OPTION-915-5000- | Dual Wig Wag LED Strobe Lights | 535.50 |
| OPTION-980-5000- | Pole style cone holder (weld on) | 107.10 |

| | | |
|---------------------------|---|-----------------|
| Bandit Industries | | |
| MODEL 1590XP | | |
| BASE PRICE | | |
| MODEL-1590 | Model 1590XP | 36490.50 |
| STANDARD EQUIPMENT | | |
| STANDARD | Spring loaded slide box type feed system with (2) horizontal feed wheels 10 5/8" diameter x 20" wide | 0.00 |
| STANDARD | Hydraulic lift cylinder (controlled manually) | 0.00 |
| STANDARD | 33 1/2" high x 64" wide tapered infeed hopper with 30" fold down infeed hopper tray, heavy-duty taillight covers, and spring lift assists | 0.00 |
| STANDARD | 345 degree HAND crank swivel discharge (height adjustable) with 12" adjustable chip deflector | 0.00 |
| STANDARD | Clean out and inspection door on discharge | 0.00 |
| STANDARD | 37" diameter x 22" wide drum with (4) 5/8" X 5 1/2" X 10" dual edge knives | 0.00 |
| STANDARD | Pressure check kit for Intimidator 15XP Intimidator 18XP - Gauge is NOT | 0.00 |
| STANDARD | 30 gallon steel fuel tank with magnetic drain plug, lockable filler cap, and aluminum sight gauge | 0.00 |
| STANDARD | 12 gallon steel hydraulic tank with magnetic drain plug, lockable filler cap, and aluminum sight gauge | 0.00 |
| STANDARD | 3/16" x 2" x 6" rectangular tubing with a 1/4" x 3" x 6" tubular tongue | 0.00 |
| STANDARD | 8,000 pound capacity tongue jack with 15" of travel and foot pad | 0.00 |
| STANDARD | 12 volt system with rubber mounted LED taillights, 6 prong replaceable coiled power cord & protected heavy-duty wiring with junction box, and LED clearance lights with reflectors. | 0.00 |
| STANDARD | Heavy-duty taillight covers | 0.00 |
| STANDARD | Banded chipper belts | 0.00 |
| STANDARD | Safety control bar controls forward / neutral / reverse | 0.00 |
| STANDARD | Engine disable plug for hood locking pin-preventing engine from operating without pin in place | 0.00 |
| STANDARD | Wooden pusher tool with mount on infeed hopper | 0.00 |
| STANDARD | (2) Last chance safety pull cables | 0.00 |
| STANDARD | Weather resistant manual container | 0.00 |
| STANDARD | Safety DVD, (2) 6" wide x 9" tall Bandit operator's manuals (one paper copy and one waterproof copy tethered to machine) and (1) engine operator's manual | 0.00 |
| STANDARD | Spanish & English combination safety decals | 0.00 |
| STANDARD | Lockable aluminum toolbox | 0.00 |
| PAINT | | |
| 333-32273 | Standard Imron Industrial Urethane Bandit Yellow (For Whole Tree Chippers/Beast please specify Chipper Guard paint color or Bolt on parts color) | 0.00 |
| 333-67632 | Standard Imron Industrial Urethane White (For Whole Tree Chippers/Beast please specify Chipper Guard paint color or Bolt on parts color) | 0.00 |
| 333-23662 | Standard Imron Industrial Urethane Alert Orange (For Whole Tree Chippers/Beast please specify Chipper Guard paint color or Bolt on parts color) | 0.00 |

| | | |
|-------------------------------|--|-----------------|
| 333-28982 | Standard Imron Industrial Urethane Cat. Yellow (For Whole Tree Chippers/Beast please specify Chipper Guard paint color or Bolt on parts color) | 0.00 |
| 333-28984 | Standard Imron Industrial Urethane Green (For Whole Tree Chippers/Beast please specify Chipper Guard paint color or Bolt on parts color) | 0.00 |
| N0001 | Standard Imron Industrial Urethane Black (For Whole Tree Chippers/Beast please specify Chipper Guard paint color or Bolt on parts color) | 0.00 |
| 990-100308 | Special Imron Industrial Paint (please specify paint color and number) (Requires specification) | 438.60 |
| 990-100309 | Special Imron 5000 Paint (please specify paint color and number) (Requires specification) | 963.90 |
| ENGINE | | |
| 990-RC1366-947 | Caterpillar C4.4, 147 horsepower with over center style clutch - Tier 4 FINAL (Includes 3 year / 3,500 engine warranty) | 31569.00 |
| 990-RC1356-936 | Perkins 1204F, 147 horsepower with over center style clutch - Tier 4 FINAL (Includes 3 year / 3,500 engine warranty) | 31405.80 |
| 990-RC1533-115 | John Deere 4045HFC04, 139 horsepower engine with NACD spring loaded clutch - Tier 4 FINAL (Includes 5 year / 5,000 hour engine warranty) | 30880.50 |
| 990-RC1288-869 | John Deere 6068HFC08, 200 horsepower engine with over center style clutch - Tier 4 FINAL (Includes 5 year / 5,000 hour engine warranty) | 53825.40 |
| CONTROL SYSTEM OPTIONS | | |
| 990-1011-70 | Reversing Auto Feed (not available for new orders, only to be used to quote existing inventory with gas engine) | 2499.00 |
| DRIVE SYSTEM | | |
| 990-101035 | Drive system for engine horsepower options up to 145 horsepower | 0.00 |
| OPTION-911-5000- | High HP Drive System (139 to 174 horsepower) " (Short Frame, Longer 1500 Belts) | 459.00 |
| OPTION-911-5000- | Drive system & longer frame for higher horsepower engines (also includes 40 gallon fuel tank) (Required on 225 horsepower engines) | 1014.90 |
| INFEED | | |
| OPTION-911-5000- | 33 1/2" high x 64" wide tapered heavy-duty infeed with weld on pan and infeed deflectors | 331.50 |
| OPTION-911-5000- | 33 1/2" high x 64" wide tapered heavy-duty infeed with weld on pan and infeed deflectors (Units with 25" wide feed wheels) | 331.50 |
| FEED SYSTEM | | |
| OPTION-911-1003- | Super sized spring loaded slide box type feed system with (2) horizontal feed wheels 10 5/8" diameter x 25" wide | 1912.50 |
| AXLE | | |
| 990-1015-73 | Single 10,000 pound Torflex axle with electric brakes (0 degree down trail) (Will be 4 1/2" shorter than 45 degree down trail) | 0.00 |
| 990-1014-14 | Single 10,000 pound Leaf Spring electric brake axle | 459.00 |
| 990-100456 | Single 10,000 pound Torflex hydraulic brake axle with reverse solenoid (Not free backing) | 1504.50 |
| OPTION-911-5000- | Single 12,000 pound leaf spring axle with electric brakes | 586.50 |
| OPTION-911-5000- | Single 12,000 pound Torflex axle with electric brakes (0 degree down trail) | 1351.50 |

| | | |
|--|---|----------------|
| 990-100458 | Tandem 7,000 pound Torflex EZ lube axles with electric brakes (Must select longer frame option under trailer related options when selecting this axle on a 255 & 18XP) | 586.50 |
| TIRES/RIMS | | |
| 990-100406 | (2) 215/75R 17.5" tires mounted on 8-bolt heavy-duty gray rims (8,000 pound axles on up) | 0.00 |
| 990-100652 | (2) 215/75R 17.5" tires mounted on 8-bolt aluminum rims (8,000 pound axles on up) | 459.00 |
| 990-100646 | (2) 235/75R 17.5" tires mounted on 8-bolt heavy-duty gray rims (8,000 pound axles on up) | 219.30 |
| 990-100091 | (2) 235/75R 17.5" tires mounted on 8-bolt aluminum rims (8,000 pound axles on up) | 586.50 |
| OPTION-911-1004- | (2) 12.5L x 15, 12 ply hi speed multi rib flotation tires (Tire is approximately 12 1/2" wide and has a rated capacity of 4,680 each) (Not designed for high speed highway use)(4 WEEK LEAD TIME) | 739.50 |
| OPTION-911-5000- | (4) ST235/80R 16" tires mounted on 8-bolt white DUAL rims (single axle units with dual tires only) | 586.50 |
| 990-100479 | (4) 235/85R 16" tires mounted on 8-bolt white modular rims (tandem axle units only) | 739.50 |
| OPTION-911-5000- | (4) 235/85R 16" Tires Mounted on Aluminum Rimm | 1504.50 |
| FENDERS | | |
| 990-100415 | Aluminum bolt on fenders (Approximately 1/8" thick) (standard fender) | 0.00 |
| OPTION-911-5001- | 3/16" x 18" wide steel fenders for flotation tires | 127.50 |
| 990-100099 | 3/16" heavy-duty steel bolt on fenders - single axle units only (in lieu of standard aluminum fenders) | 265.20 |
| 990-100097 | Heavy-duty aluminum bolt on fenders (Approximately 3/16" thick) | 178.50 |
| 990-100416 | 3/16" heavy-duty steel weld on fenders for tandem axles (must be selected with tandem axle option) | 331.50 |
| OPTION-937-5000- | Steel weld on fenders for single axle with dual tires | 229.50 |
| HITCH | | |
| 990-100274 | 2 1/2" Wallace Forge pintle hitch | 0.00 |
| 990-100173 | 3" Buyer's Product pintle hitch | 76.50 |
| 990-100737 | 3" pintle hitch with Model 20 actuator for hydraulic brake axles (18" shorter tongue) | 459.00 |
| ADD-ON OPTIONS | | |
| Feed System Options | | |
| OPTION-915-5000- | Double Teeth (Bottom Feed Wheel) (15" drums / 250) | 153.00 |
| OPTION-911-5000- | Double Teeth (Bottom Feed Wheel) (20" wide feed wheel) | 229.50 |
| OPTION-911-5000- | Double Teeth (Bottom Feed Wheel) - (25" wide feed wheel) | 239.70 |
| Battery and Battery Box Options | | |
| OPTION-905-8000- | Battery Disconnect Switch | 239.70 |
| Infeed Options | | |
| 990-300007 | Rubber infeed curtain for infeed hopper | 249.90 |
| Tire Options | | |
| 990-100185 | Spare tire mounted on heavy-duty gray rim (215/75R 17.5") | 484.50 |

| | | |
|--------------------------------|--|----------------|
| 990-100357 | Spare tire mounted on aluminum rim for (215/75R 17.5") | 724.20 |
| 900-5904-76 | Spare tire mounted on heavy-duty gray rim (235/75R 17.5") | 637.50 |
| OPTION-915-5000- | Weld on spare tire mount | 142.80 |
| 990-100188 | Spare tire mounted on dual rim (245/75R 16") | 402.90 |
| 911-2001-43 | Bolt on spare tire mount | 142.80 |
| 900-5913-90 | Spare tire mounted on white spoke rim (235/80R 16") | 280.50 |
| OPTION-911-5000- | Spare Flotation Tire 12.5L15 (Shipped Loose) | 1198.50 |
| Engine Related Options | | |
| OPTION-915-5000- | Spark arrestor muffler (4.3L gas engines only) | 341.70 |
| OPTION-905-5001- | Bolt-on shut-off switch for engine shut-down located on both sides of infeed hopper | 535.50 |
| OPTION-999-5000- | Fuel Saver (only available on engine with Murphy PV380 controller) | 255.00 |
| Discharge Options | | |
| OPTION-980-5000- | 270 degree hydraulic controlled swivel discharge chute with manual 12" chip deflector (Includes height adjustable discharge) | 867.00 |
| OPTION-980-5000- | 270 degree hydraulic controlled swivel discharge with hydraulic controlled 12" chip deflector (Includes height adjustable discharge) | 1581.00 |
| 990-100102 | Stops on discharge - 270 degree turn. | 40.80 |
| 990-100105 | Clean out and inspection door on transition. | 178.50 |
| OPTION-986-5000- | DELETE standard hand crank height and swivel discharge (to be manual swivel and non-height adjustable) | -408.00 |
| OPTION-911-5000- | 4" Taller Discharge (Intimidator 19XP Style) (must be selected with Cat or Perkins C7.1 engines and Cummins 130 hp engines) | 147.90 |
| Knife And Parts Options | | |
| 1590-wk | Intimidator 18XP wear kit (Includes 3 sets of knives, bolts, and nuts/washers, along with 1 anvil with hardware, knife sharpener, and anvil gauge) | 867.00 |
| 900-9902-27 | Additional dual-edge knife | 81.60 |
| 990-100115 | A.R. plate anvil in lieu of standard | 163.20 |
| 990-100190 | Knife saver kit (includes sharpener, file, safety gloves, and carrying case) | 61.20 |
| 911-1004-05 | Optional Chip Breaker | 1320.90 |
| 900-1904-48 | Additional 4/5VX1320 Polyband banded drum belt | 249.90 |
| 900-1905-76 | Additional 3/5VX1500 Polyband banded drum belt (Note: two required for full set, to be selected on engines above 150 horsepower) | 193.80 |
| 937-1001-72 | Additional Model Intimidator 18XP/19XPC drum anvil | 127.50 |
| 990-100112 | Debris resistant bearing package in lieu of standard | 198.90 |
| 900-3900-10 | Additional 10 Micron spin on hydraulic filter element to be shipped loose | 11.73 |

| | | |
|--|---|----------------|
| 900-9916-36 | Tool kit for Handfed Chippers Includes: - Screwdriver set (4 pc) - 1/2" Drive Torque wrench (25-250 ft) - 1/2" Drive Socket set w/Ratchet (18 pc) - Crescent wrench - Open end wrench set (14 pc) - Balldriver tool set (13 pc) - 1/2" Drive slott□□□ | 484.50 |
| 900-6945-60 | Extra oil, fuel (primary & secondary), and air (primary and secondary) for Caterpillar Tier 4 engines ranging from 147 to 174 horsepower | 255.00 |
| Hydraulic Options | | |
| 990-100750 | Hydraulic flow control for feed wheel rate adjustment (note: this option is standard on all track machines with the Bandit control panel) (for units with | 290.70 |
| OPTION-980-5000- | Pressure Check Gauge | 93.84 |
| Fuel And Hydraulic Tank Options | | |
| 990-100669 | 40 gallon steel fuel tank with magnetic drain plug, lockable filler cap, and aluminum sight gauge | 188.70 |
| 990-100124 | Shut- off valve for fuel tank | 96.90 |
| 990-100162 | Electric fuel tank sight gauge mounted on instrument panel | 300.90 |
| OPTION-980-5001- | Lockable padlocks for fuel and hydraulic tanks | 25.50 |
| Trailer Related Options | | |
| 990-300062 | 12" longer stationary tongue | 153.00 |
| 990-100257 | Frame / Fender supports | 229.50 |
| 990-100082 | (2) Mud Flaps (1/4" x 12" x 18") | 96.90 |
| 990-100089 | 7-PRONG (Flat Pin/RV-Style) Male trailer plug | 45.90 |
| OPTION-980-5000- | Single rear manual stabilizer | 117.30 |
| OPTION-911-5000- | 8,000 pound capacity tongue jack with 2,500 pound HD caster wheel (in lieu of standard jack) | 280.50 |
| OPTION-911-5000- | 8,000 pound capacity tongue jack with 2,500 pound HD caster wheel (includes standard jack) | 357.00 |
| 990-100095 | 10,000 pound capacity tongue jack with spring return pad | 127.50 |
| 990-100096 | Hydraulic tongue jack w/ multiple position drop leg | 1402.50 |
| 990-100758 | Telescoping tongue with single 20" adjustment | 459.00 |
| OPTION-980-5000- | Flag holder for Weld-on fenders (includes flags) | 71.40 |
| OPTION-980-10009 | Flag holder for Bolt-on fenders (includes flags) | 107.10 |

| | | |
|------------------------------|--|---------------|
| OPTION-912-1001- | Option 7 to 7 Round Coiled Plug w/7 Female & Boot | 91.80 |
| Miscellaneous Options | | |
| OPTION-980-10002 | Aluminum Bolt On Chock Holders (Does not include chocks) | 132.60 |
| OPTION-980-5000- | Pole style cone holder (weld on) | 107.10 |
| 990-100134 | Extra engine operator's manual | 91.80 |
| 990-100135 | Wilton 5 1/2" swivel steel vice, w/ mount | 402.90 |
| 990-100128 | Hydraulic Last Chance Cables | 448.80 |
| 990-100136 | 2 1/2 pound fire extinguisher with mount | 96.90 |
| 990-300056 | Non skid coating on tongue and all step on areas | 178.50 |
| OPTION-911-2001- | Bolt-on hoop style cone holder | 300.90 |
| OPTION-911-5000- | 4" x 6 1/2" inspection window on belt shield | 127.50 |
| 911-2001-81 | Bolt-on Double Cone Holder | 357.00 |
| OPTION-905-5000- | Weld on hoop style cone holder (Not available on the standard 35" wide hopper) | 127.50 |
| OPTION-937-5001- | Grease gun (10,000 PSI) | 91.80 |
| OPTION-915-5000- | Dual Wig Wag LED Strobe Lights | 535.50 |
| OPTION-980-10002 | Wheel chock holders on fenders (2) - Painted Steel (weld on) (Does not include chocks) | 173.40 |
| OPTION-980-5001- | Rubber Wheel Chocks (2) | 91.80 |

| Bandit Industries | | |
|---|---|----------|
| MODEL 1690 CONVENTIONAL DRUM STYLE BRUSH BANDIT | | |
| BASE PRICE | | |
| MODEL-1690 | Model 1690 Conventional Drum Style - Brush Bandit | 20496.90 |
| STANDARD EQUIPMENT | | |
| STANDARD | Wide profile folding infeed table | 0.00 |
| STANDARD | Heavy-duty rubber infeed curtain | 0.00 |
| STANDARD | Stationary discharge with adjustable chip deflector | 0.00 |
| STANDARD | 16", 4-knife rotor w/ positive locking wedges | 0.00 |
| STANDARD | 23 1/2 gallon steel fuel tank with magnetic drain plug, lockable filler cap, and aluminum sight gauge | 0.00 |
| STANDARD | 12 volt system with rubber mounted LED taillights, 6 prong replaceable coiled power cord & protected heavy-duty wiring with junction box, and LED clearance lights with reflectors. | 0.00 |
| STANDARD | 3/16" x 2" x 4" rectangular tubing with a 1/4" x 3" x 6" tubular tongue | 0.00 |
| STANDARD | 5,000 pound capacity tongue jack with 15" of travel and foot pad | 0.00 |
| STANDARD | Banded chipper belts | 0.00 |
| STANDARD | Single rear stabilizer | 0.00 |
| STANDARD | High capacity blower | 0.00 |
| STANDARD | Spanish & English combination safety decals | 0.00 |
| STANDARD | Safety DVD, (2) 6" wide x 9" tall Bandit operator's manuals (one paper copy and one waterproof copy tethered to machine) and (1) engine operator's manual | 0.00 |
| STANDARD | Weather resistant manual container | 0.00 |
| PAINT | | |
| 333-32273 | Standard Imron Industrial Urethane Bandit Yellow (For Whole Tree Chippers/Beast please specify Chipper Guard paint color or Bolt on parts color) | 0.00 |
| 333-67632 | Standard Imron Industrial Urethane White (For Whole Tree Chippers/Beast please specify Chipper Guard paint color or Bolt on parts color) | 0.00 |
| 333-23662 | Standard Imron Industrial Urethane Alert Orange (For Whole Tree Chippers/Beast please specify Chipper Guard paint color or Bolt on parts color) | 0.00 |
| 333-28982 | Standard Imron Industrial Urethane Cat. Yellow (For Whole Tree Chippers/Beast please specify Chipper Guard paint color or Bolt on parts color) | 0.00 |
| 333-28984 | Standard Imron Industrial Urethane Green (For Whole Tree Chippers/Beast please specify Chipper Guard paint color or Bolt on parts color) | 0.00 |
| N0001 | Standard Imron Industrial Urethane Black (For Whole Tree Chippers/Beast please specify Chipper Guard paint color or Bolt on parts color) | 0.00 |
| 990-100306 | Special Imron Industrial Paint (please specify paint color and number) (Requires specification) | 382.50 |
| 990-100307 | Special Imron 5000 Paint (please specify paint color and number) (Requires specification) | 831.30 |
| ENGINE | | |
| 990-RC1015-581 | PSI 3.0L, 89 horsepower GAS engine with 13" PGL Auto clutch (Includes 3 year / 3,500 hour engine warranty) | 8603.70 |
| OPTIONAL SYSTEM OPTIONS | | |

| | | |
|---------------------------------------|---|----------------|
| 980-6000-44 | IEC mechanical tach WITHOUT auto feed for gas engines only (Includes 1,000 CCA battery with aluminum battery box) | 1157.70 |
| AXLE | | |
| 990-100447 | Single 7,000 pound Torflex EZ lube electric brake axle (standard axle) | 0.00 |
| TIRES/RIMS | | |
| 990-1017-29 | (2) ST235/80R 16" tires mounted on 8-bolt white spoke rims (Tire is approximately 9.43" wide, tire capacity is 3,520 pounds each) (7,000 pound | 0.00 |
| 990-1017-31 | (2) ST235/80R 16" tires mounted on 8-bolt aluminum rims (Tire is approximately 9.43" wide, tire capacity is 3,520 pounds each) (7,000 pound axles only) | 229.50 |
| FENDERS | | |
| 990-100415 | Aluminum bolt on fenders (Approximately 1/8" thick) (standard fender) | 0.00 |
| 990-100099 | 3/16" heavy-duty steel bolt on fenders - single axle units only (in lieu of standard aluminum fenders) | 265.20 |
| HITCH | | |
| 990-100274 | 2 1/2" Wallace Forge pintle hitch | 0.00 |
| OPTION-980-5000- | 2 5/16" Wallace Forge ball hitch | 40.80 |
| OPTION-980-5000- | 2" Bulldog ball hitch | 76.50 |
| 990-100177 | 2 5/16" Bulldog ball hitch | 76.50 |
| 990-100173 | 3" Buyer's Product pintle hitch | 76.50 |
| ADD-ON OPTIONS | | |
| Engine and Battery Box Options | | |
| OPTION-905-8000- | Battery Disconnect Switch | 239.70 |
| Tire Options | | |
| 911-2001-43 | Bolt on spare tire mount | 142.80 |
| 900-5913-90 | Spare tire mounted on white spoke rim (235/80R 16") | 280.50 |
| 900-5913-94 | Spare tire mounted on aluminum rim (235/80R 16") | 382.50 |
| Engine Related Options | | |
| OPTION-905-5001- | Bolt-on shut-off switch for engine shut-down located on both sides of infeed hopper | 535.50 |
| OPTION-980-5000- | Lockable steel battery box with (1) 1,000 CCA battery (in lieu of standard aluminum box) (All engines excluding Cummins) | 127.50 |
| Life And Parts Options | | |
| 990-100190 | Knife saver kit (includes sharpener, file, safety gloves, and carrying case) | 61.20 |
| 716-1000-22 | Additional 16" knife for 16" rotor (each) | 36.47 |
| Hydraulic Tank Options | | |
| 990-100124 | Shut- off valve for fuel tank | 96.90 |
| Trailer Related Options | | |
| 990-300062 | 12" longer stationary tongue | 153.00 |
| 990-100089 | 7-PRONG (Flat Pin/RV-Style) Male trailer plug | 45.90 |
| 990-100088 | 7-PRONG (Round Pin) Male trailer plug | 51.00 |
| 990-100082 | (2) Mud Flaps (1/4" x 12" x 18") | 96.90 |
| 990-100076 | Telescoping tongue with single 20 inch adjustment. | 459.00 |
| OPTION-980-10009 | Flag holder for Bolt-on fenders (includes flags) | 107.10 |
| OPTION-980-5000- | Flag holder for Weld-on fenders (includes flags) | 71.40 |
| OPTION-980-5001- | Dual rear manual stabilizers | 198.90 |
| Miscellaneous Options | | |

| | | |
|-------------------------|--|----------------|
| 990-300056 | Non skid coating on tongue and all step on areas | 178.50 |
| 990-100134 | Extra engine operators manual | 91.80 |
| 990-100136 | 2 1/2 pound fire extinguisher with mount | 96.90 |
| OPTION-980-5000- | Pole style cone holder (weld on) | 107.10 |
| OPTION-980-10002 | Aluminum Bolt On Chock Holders (Does not include chocks) | 132.60 |
| 990-100135 | Wilton 5 1/2" swivel steel vice, w/ mount | 402.90 |
| 990-100107 | Side chip discharge | 392.70 |
| 990-100109 | Rotor brake for chipper head | 1269.90 |
| OPTION-911-5000- | 4" x 6 1/2" inspection window on belt shield | 127.50 |
| OPTION-937-5001- | Grease gun (10,000 PSI) | 91.80 |
| OPTION-915-5000- | Dual Wig Wag LED Strobe Lights | 535.50 |
| OPTION-980-10002 | Wheel chock holders on fenders (2) - Painted Steel (weld on) (Does not include chocks) | 173.40 |
| OPTION-980-5001- | Rubber Wheel Chocks (2) | 91.80 |
| OPTION-911-5001- | Document Machine Weight | 61.20 |

| | | |
|---|--|------------------|
| Bandit Industries | | |
| IMPAKTOR 250 SLOW SPEED SHREDDER | | |
| BASE PRICE | | |
| MODEL-IMPAKTOR | Impaktor 250 - Slow Speed Shredder | 245539.50 |
| STANDARD EQUIPMENT | | |
| STANDARD | 92 gallon steel fuel tank / 18 gallon steel hydraulic tank | 0.00 |
| STANDARD | Hydrostatic drive with power regulated hydraulic motors | 0.00 |
| STANDARD | Stable frame with track undercarriage | 0.00 |
| STANDARD | Quick change shaft system for simple service and maintenance | 0.00 |
| STANDARD | Large volume fixed hopper | 0.00 |
| STANDARD | Remote control with emergency switch | 0.00 |
| STANDARD | Discharge belt with over-belt magnet | 0.00 |
| STANDARD | 2-stage crushing process with special shaft geometry, secondary double jaw breaker and breaker bars | 0.00 |
| STANDARD | 1 water sprinkling system | 0.00 |
| STANDARD | Approximate dimensions = 263" x 94" x 110" | 0.00 |
| STANDARD | Approximate weight = 30,000 pounds | 0.00 |
| STANDARD | Automatic reversing function protects against fracture of the cutting tools | 0.00 |
| STANDARD | Asynchronous drive with alternating adjustment of the shaft speed for smooth pulling of heavy material | 0.00 |
| STANDARD | Shafts turn ranging from 11-45 RPM and have 2 X 80,000NM torque | 0.00 |
| PAINT | | |
| 333-32273 | Standard Imron Industrial Urethane Bandit Yellow (For Whole Tree Chippers/Beast please specify Chipper Guard paint color or Bolt on parts color) | 0.00 |
| ENGINE | | |
| 990-1018-02 | Volvo Penta diesel engine with 220 HP - Tier 3 (Export / Overseas Only) | 45415.50 |
| 990-1018-03 | Volvo Penta diesel engine with 220 HP - Tier 4 Final | 55360.50 |
| DRIVE SYSTEM | | |
| 990-1018-12 | Standard Impaktor Shafts (Two total) - Best suited for stone, concrete and asphalt | 0.00 |
| 990-1018-13 | Paddle Shafts (Two total) - Only to be used for wood, green waste and tires (without rim) (Not to be used for any metal applications) | 0.00 |
| ADD-ON OPTIONS | | |
| Knife And Parts Options | | |
| 990-1017-95 | Extra set of shafts (two total) - Please specify whether standard Impaktor or paddle shafts are needed | 22950.00 |
| 990-1017-96 | Additional quick change system for Impaktor 250 shafts (recommended to make shaft changing easier) | 6375.00 |
| 900-9942-54 | Additional radio remote control for Impaktor 250 | 1581.00 |

| | | |
|-------------------------------------|--|------------------|
| Bandit Industries | | |
| VZ 750 D SLOW SPEED SHREDDER | | |
| BASE PRICE | | |
| MODEL-VZ750D | VZ 750 D - Slow Speed Shredder | 428400.00 |
| STANDARD EQUIPMENT | | |
| STANDARD | Remote control with emergency switch | 0.00 |
| STANDARD | Hydrostatic drive with power regulated hydraulic motors | 0.00 |
| STANDARD | VZ 750D - hooklift version | 0.00 |
| STANDARD | Patented T-Blade shafts (10.9 wood shaft with breaker bar) | 0.00 |
| STANDARD | 2-tilting hoppers for optimal material feeding to the shafts | 0.00 |
| STANDARD | Troughed and galvanized discharge belt | 0.00 |
| STANDARD | 1 permanent over-belt magnet (laterally fitted over discharge belt) | 0.00 |
| STANDARD | Approximate weight = 33,000 pounds | 0.00 |
| STANDARD | Approximate Length / width / height in (MM) = 6.500 x 2.400 x 2.600 | 0.00 |
| PAINT | | |
| 333-32273 | Standard Imron Industrial Urethane Bandit Yellow (For Whole Tree Chippers/Beast please specify Chipper Guard paint color or Bolt on parts color) | 0.00 |
| ENGINE | | |
| 990-1018-20 | Volvo Penta 320 horsepower diesel engine - Tier 4 FINAL | 0.00 |

| | | |
|--------------------------------------|--|------------------|
| Bandit Industries | | |
| VZ 750 DK SLOW SPEED SHREDDER | | |
| BASE PRICE | | |
| MODEL-VZ750DK | VZ 750 DK - Slow Speed Shredder | 504900.00 |
| STANDARD EQUIPMENT | | |
| STANDARD | Stable frame with track undercarriage | 0.00 |
| STANDARD | Remote control with emergency switch | 0.00 |
| STANDARD | Hydrostatic drive with power regulated hydraulic motors | 0.00 |
| STANDARD | Patented T-Blade shafts (10.9 wood shaft with breaker bar) | 0.00 |
| STANDARD | 2-tilting hoppers for optimal material feeding to the shafts | 0.00 |
| STANDARD | Troughed and galvanized discharge belt | 0.00 |
| STANDARD | 1 permanent over-belt magnet (laterally fitted over discharge belt) | 0.00 |
| PAINT | | |
| 333-32273 | Standard Imron Industrial Urethane Bandit Yellow (For Whole Tree Chippers/Beast please specify Chipper Guard paint color or Bolt on parts color) | 0.00 |
| ENGINE | | |
| 990-1018-20 | Volvo Penta 320 horsepower diesel engine - Tier 4 FINAL | 0.00 |

| | | |
|--------------------------------------|--|------------------|
| Bandit Industries | | |
| VZ 950 DK SLOW SPEED SHREDDER | | |
| BASE PRICE | | |
| MODEL-VZ950DK | VZ 950 DK - Slow Speed Shredder | 841500.00 |
| STANDARD EQUIPMENT | | |
| STANDARD | Stable frame with track undercarriage | 0.00 |
| STANDARD | Hydraulic extendable support feet | 0.00 |
| STANDARD | Hydrostatic drive with power regulated hydraulic motors | 0.00 |
| STANDARD | Hydraulic lowering for transport position | 0.00 |
| STANDARD | Patented T-blade profile guarantees precise cutting process (energy savings up to 15%) | 0.00 |
| STANDARD | Large fixed hopper for optimal feeding of the material to the tool shafts | 0.00 |
| STANDARD | Automatic reversing function protects against fracture of the cutting tools | 0.00 |
| STANDARD | Quick change shaft system for simple service and maintenance | 0.00 |
| STANDARD | Discharge belt with over-belt magnet | 0.00 |
| STANDARD | Remote control with emergency switch | 0.00 |
| STANDARD | Approximate dimensions = 413" x 133" x 150" | 0.00 |
| STANDARD | Approximate weight = 93,000 pounds | 0.00 |
| PAINT | | |
| 333-32273 | Standard Imron Industrial Urethane Bandit Yellow (For Whole Tree Chippers/Beast please specify Chipper Guard paint color or Bolt on parts color) | 0.00 |
| ENGINE | | |
| 990-1018-04 | Volvo Penta 770 horsepower diesel engine - Tier 4 FINAL | 0.00 |
| DRIVE SYSTEM | | |
| 990-1018-15 | Standard Titan Shafts (Two total) - Best suited for stone, concrete and asphalt | 0.00 |
| 990-1018-16 | Paddle Shafts (Two total) - Only to be used for wood, green waste and tires (without rim) (Not to be used for any metal applications) | 0.00 |
| ADD-ON OPTIONS | | |
| Knife And Parts Options | | |
| 990-1018-17 | Extra set of shafts (two total) - Please specify whether standard Titan or paddle shafts are needed | 59338.50 |
| 990-1018-18 | Additional quick change system for Titan 950 shafts (recommended to make shaft changing easier) | 10455.00 |

| Bandit Industries | | |
|---|---|-----------------|
| MODEL 2250R SELF-PROPELLED STUMP GRINDER | | |
| BASE PRICE | | |
| MODEL-2250R | Model 2250R - Self-Propelled Stump Grinder | 20731.50 |
| STANDARD EQUIPMENT | | |
| STANDARD | 3000 PSI Gauge | 0.00 |
| STANDARD | 6000 PSI gauge | 0.00 |
| STANDARD | 8.75 gallon steel hydraulic tank with lockable filler cap, glass sight gauge mounted to side of tank, and magnetic drain plug | 0.00 |
| STANDARD | 8 Gallon Polymer Fuel Tank | 0.00 |
| STANDARD | Drive system incorporates a single hydraulic motor along with a sprocket / roller chain system (single speed) | 0.00 |
| STANDARD | (4) 8.5 x 10, 4 ply tires mounted on 5-bolt white rims | 0.00 |
| STANDARD | Steel battery compartment with 340 CCA Interstate battery | 0.00 |
| STANDARD | 4 section manual control valves | 0.00 |
| STANDARD | Hobbs hour meter | 0.00 |
| STANDARD | Cutting swing = 50", depth = 14", and height = 24 1/2" | 0.00 |
| STANDARD | Direct pump engagement for cutterwheel (eliminates lever and cable) | 0.00 |
| STANDARD | Single 22CC hydraulic pump | 0.00 |
| STANDARD | Hydraulic oil cooler | 0.00 |
| STANDARD | Safety DVD, (2) 6" wide x 9" tall Bandit operator's manuals (one paper copy and one waterproof copy tethered to machine) and (1) engine operator's manual | 0.00 |
| STANDARD | Spanish & English combination safety decals | 0.00 |
| PAINT | | |
| 333-32273 | Standard Imron Industrial Urethane Bandit Yellow (For Whole Tree Chippers/Beast please specify Chipper Guard paint color or Bolt on parts color) | 0.00 |
| 333-23662 | Standard Imron Industrial Urethane Alert Orange (For Whole Tree Chippers/Beast please specify Chipper Guard paint color or Bolt on parts color) | 0.00 |
| 333-28984 | Standard Imron Industrial Urethane Green (For Whole Tree Chippers/Beast please specify Chipper Guard paint color or Bolt on parts color) | 0.00 |
| 333-28982 | Standard Imron Industrial Urethane Cat. Yellow (For Whole Tree Chippers/Beast please specify Chipper Guard paint color or Bolt on parts color) | 0.00 |
| 333-67632 | Standard Imron Industrial Urethane White (For Whole Tree Chippers/Beast please specify Chipper Guard paint color or Bolt on parts color) | 0.00 |
| N0001 | Standard Imron Industrial Urethane Black (For Whole Tree Chippers/Beast please specify Chipper Guard paint color or Bolt on parts color) | 0.00 |
| 990-100330 | Special Imron Industrial Paint (please specify paint color and number) (Requires specification) | 244.80 |
| 990-100331 | Special Imron 5000 Paint (please specify paint color and number) (Requires specification) | 550.80 |
| ENGINE | | |
| 990-RC1147-728 | Kohler PACH7423117, 25 horsepower gas engine (Includes 3 year / 2,000 hour engine warranty) | 2193.00 |
| GRINDER CUTTER WHEELS | | |

| | | |
|----------------------------------|---|---------------|
| 990-1014-78 | 21" diameter x 1/2" thick New Revolution cutter wheel with carbide teeth | 0.00 |
| 990-1016-12 | 21" diameter x 1" thick Bandit cutter wheel with 18 Green teeth | 0.00 |
| ADD-ON OPTIONS | | |
| Hydraulic Options | | |
| OPTION-203-5000- | 2550 Hydraulic filter kit | 127.50 |
| Grinder Teeth And Pockets | | |
| 900-9907-76 | Additional 700 series GREEN threaded tooth with nut (rocky soil conditions) ((Teeth qty: HB19 & HB20 - 8, 2250 - 18)) | 9.95 |
| 900-9908-03 | Additional 700 series RED threaded tooth with nut (sandy soil conditions) ((Teeth qty: HB19 & HB20 - 8, 2250 - 18)) | 9.95 |
| Miscellaneous Options | | |
| 001-5000-00 | Stump Grinder tool kit (Includes ratchet and sockets to change teeth and remove dual wheel bolt) | 255.00 |
| 990-100691 | Rental package (Includes: DVD and rental validation form) | 76.50 |
| OPTION-206-5000- | 2250R Hose Protection | 663.00 |
| OPTION-911-5001- | Document Machine Weight | 61.20 |
| 900-8902-76 | Combination English / Canadian French decals (Note: these would be the safety decals only) | 66.30 |

| Bandit Industries | | |
|---------------------------|---|-----------------|
| MODEL 2550 TRACK | TRACK STUMP GRINDER | |
| BASE PRICE | | |
| MODEL-2550 TRACK | Model 2550 Track - Track Stump Grinder | 35898.90 |
| STANDARD EQUIPMENT | | |
| STANDARD | 600 PSI Gauge | 0.00 |
| STANDARD | 3000 PSI Gauge | 0.00 |
| STANDARD | 6000 PSI gauge | 0.00 |
| STANDARD | 8.75 gallon steel hydraulic tank with lockable filler cap, glass sight gauge mounted to side of tank, and magnetic drain plug | 0.00 |
| STANDARD | Rubber debris chip curtains | 0.00 |
| STANDARD | Steel battery compartment with 340 CCA Interstate battery | 0.00 |
| STANDARD | Direct drive, plug-in, hydraulic motors to drive tires with brakes | 0.00 |
| STANDARD | Hobbs hour meter | 0.00 |
| STANDARD | Safety DVD, (2) 6" wide x 9" tall Bandit operator's manuals (one paper copy and one waterproof copy tethered to machine) and (1) engine operator's manual | 0.00 |
| STANDARD | Weather resistant manual container | 0.00 |
| STANDARD | Spanish & English combination safety decals | 0.00 |
| PAINT | | |
| N0001 | Standard Imron Industrial Urethane Black (For Whole Tree Chippers/Beast please specify Chipper Guard paint color or Bolt on parts color) | 0.00 |
| 333-32273 | Standard Imron Industrial Urethane Bandit Yellow (For Whole Tree Chippers/Beast please specify Chipper Guard paint color or Bolt on parts color) | 0.00 |
| 333-23662 | Standard Imron Industrial Urethane Alert Orange (For Whole Tree Chippers/Beast please specify Chipper Guard paint color or Bolt on parts color) | 0.00 |
| 333-28982 | Standard Imron Industrial Urethane Cat. Yellow (For Whole Tree Chippers/Beast please specify Chipper Guard paint color or Bolt on parts color) | 0.00 |
| 333-28984 | Standard Imron Industrial Urethane Green (For Whole Tree Chippers/Beast please specify Chipper Guard paint color or Bolt on parts color) | 0.00 |
| 333-67632 | Standard Imron Industrial Urethane White (For Whole Tree Chippers/Beast please specify Chipper Guard paint color or Bolt on parts color) | 0.00 |
| 990-100330 | Special Imron Industrial Paint (please specify paint color and number) (Requires specification) | 244.80 |
| 990-100331 | Special Imron 5000 Paint (please specify paint color and number) | 550.80 |
| ENGINE | | |
| 990-RC1276-857 | Kubota WG1605G, 49.6 horsepower GAS engine - (No enclosure) (2 year / 2,000 hour warranty) | 10194.90 |
| 990-RC1408-989 | Kubota D1803-CR, 49.6 horsepower diesel engine - Tier 4 FINAL (Open Power unit) (2 year / 2,000 hour warranty) | 12234.90 |
| 990-RC1501-083 | Kohler KFI1190408, 49 horsepower diesel engine - Tier 4 FINAL (Enclosed) (Includes 3 year / 2,000 hour engine warranty) | 13413.00 |
| P GRINDER CONTROL | | |
| 990-1016-67 | Unit to be controlled with manual control levers without swing out console | 0.00 |

| | | |
|----------------------------------|--|----------------|
| 990-1016-66 | Unit to be controlled with a swing-out operator's console with joystick controls, lexan protective window, and rubber drop down curtain | 1275.00 |
| 990-1011-76 | Radio remote with tether back-up in lieu of manual controls - Radio includes controls for all drive functions and cutter wheel swing (left/right/up/down) | 5023.50 |
| TRACK | | |
| 990-1017-50 | Please specify whether smooth or aggressive tracks are wanted (Requires specification) | 0.00 |
| RINDER CUTTER WHEELS | | |
| 990-1016-12 | 21" diameter x 1" thick Bandit cutter wheel with 18 Green teeth | 0.00 |
| 990-1016-11 | 21" diameter x 1 1/4" thick New Revolution cutter wheel with 24 carbide teeth | 0.00 |
| OPTION-203-5000- | 21" diameter x 1 1/4" thick New Revolution cutter wheel with 24 carbide teeth (This is the new HD wheel with carbide infused wear strips on perimeter of wheel & side pockets) | 280.50 |
| ADD-ON OPTIONS | | |
| Engine Related Options | | |
| 990-1017-81 | Super sweep (regulates swing when engine drops below a pre-set RPM) (2550 with manual controls) | 867.00 |
| 990-1017-80 | Super sweep (regulates swing when engine drops below a pre-set RPM) (2550 w/ remote control) | 484.50 |
| OPTION-203-5000- | KUBOTA V1505T 44.2HP T4i Engine Filter Kit | 168.30 |
| Hydraulic Options | | |
| OPTION-203-5000- | 2550 Hydraulic filter kit | 127.50 |
| Stump Grinder Options | | |
| 990-1016-32 | 5 section valve to be installed in lieu of 4 section (note: this option can be selected to make the grading blade installation easier if a blade is needed in the future) | 357.00 |
| 990-101053 | Hydraulic operated grading blade | 2244.00 |
| Grinder Teeth And Pockets | | |
| 900-9907-92 | Additional 900 series RED threaded tooth with nut (sandy soil conditions) (18 total for full set) (2450XP (18 required for full set)) | 11.17 |
| 900-9907-91 | Additional 900 series GREEN threaded tooth with nut (rocky soil conditions) (18 total for full set) (2450XP (18 required for full set)) | 11.17 |
| 900-9912-23 | Additional long standard carbide side hex tooth (16 required on 2250, 2550's 2650's & 2600, 24 required on 2890/2900 and 32 required on 3100 towable) | 15.25 |
| 900-9912-24 | Additional long-short standard carbide lead hex tooth (8 required on 2250, 2550's, 2650's & 2600, 2890/2900 and 12 required on 3100 towable) | 15.25 |
| Miscellaneous Options | | |
| 001-5000-00 | Stump Grinder tool kit (Includes ratchet and sockets to change teeth and remove dual wheel bolt) | 255.00 |
| OPTION-203-5000- | 2550T Remote T4F Hose Protection | 892.50 |
| OPTION-911-5001- | Document Machine Weight | 61.20 |
| 900-8902-76 | Combination English / Canadian French decals (Note: these would be the safety decals only) | 66.30 |

| Bandit Industries | | |
|---------------------------|---|-----------------|
| MODEL 2550XP | SELF-PROPELLED STUMP GRINDER | |
| BASE PRICE | | |
| MODEL-2550 | Model 2550XP - Self-Propelled Stump Grinder | 29763.60 |
| STANDARD EQUIPMENT | | |
| STANDARD | 600 PSI Gauge | 0.00 |
| STANDARD | 3000 PSI Gauge | 0.00 |
| STANDARD | 6000 PSI gauge | 0.00 |
| STANDARD | 8.5 gallon steel fuel tank with lockable filler cap, aluminum sight gauge, and magnetic drain plug | 0.00 |
| STANDARD | 8.5 gallon steel hydraulic tank with lockable filler cap, glass sight gauge mounted to side of tank, and magnetic drain plug | 0.00 |
| STANDARD | Rubber debris chip curtains | 0.00 |
| STANDARD | Steel battery compartment with 340 CCA Interstate battery | 0.00 |
| STANDARD | Direct drive, plug-in, hydraulic motors to drive tires with brakes | 0.00 |
| STANDARD | Posi track (single speed drive system) | 0.00 |
| STANDARD | Hobbs hour meter | 0.00 |
| STANDARD | Safety DVD, (2) 6" wide x 9" tall Bandit operator's manuals (one paper copy and one waterproof copy tethered to machine) and (1) engine operator's manual | 0.00 |
| STANDARD | Weather resistant manual container | 0.00 |
| STANDARD | Spanish & English combination safety decals | 0.00 |
| PAINT | | |
| 333-32273 | Standard Imron Industrial Urethane Bandit Yellow (For Whole Tree Chippers/Beast please specify Chipper Guard paint color or Bolt on parts color) | 0.00 |
| 333-23662 | Standard Imron Industrial Urethane Alert Orange (For Whole Tree Chippers/Beast please specify Chipper Guard paint color or Bolt on parts color) | 0.00 |
| 333-28982 | Standard Imron Industrial Urethane Cat. Yellow (For Whole Tree Chippers/Beast please specify Chipper Guard paint color or Bolt on parts color) | 0.00 |
| 333-28984 | Standard Imron Industrial Urethane Green (For Whole Tree Chippers/Beast please specify Chipper Guard paint color or Bolt on parts color) | 0.00 |
| 333-67632 | Standard Imron Industrial Urethane White (For Whole Tree Chippers/Beast please specify Chipper Guard paint color or Bolt on parts color) | 0.00 |
| N0001 | Standard Imron Industrial Urethane Black (For Whole Tree Chippers/Beast please specify Chipper Guard paint color or Bolt on parts color) | 0.00 |
| 990-100330 | Special Imron Industrial Paint (please specify paint color and number) (Requires specification) | 244.80 |
| 990-100331 | Special Imron 5000 Paint (please specify paint color and number) (Requires specification) | 550.80 |
| ENGINE | | |
| 990-RC1276-857 | Kubota WG1605G, 49.6 horsepower GAS engine - (No enclosure) (2 year / 2,000 hour warranty) | 10194.90 |
| 990-RC1408-989 | Kubota D1803-CR, 49.6 horsepower diesel engine - Tier 4 FINAL (Open Power unit) (2 year / 2,000 hour warranty) | 12234.90 |

| | | |
|----------------------------------|---|-----------------|
| 990-RC1501-083 | Kohler KFI1190408, 49 horsepower diesel engine - Tier 4 FINAL (Enclosed) (Includes 3 year / 2,000 hour engine warranty) | 13413.00 |
| P GRINDER CONTROL | | |
| 990-1016-67 | Unit to be controlled with manual control levers without swing out console | 0.00 |
| 990-1016-66 | Unit to be controlled with a swing-out operator's console with joystick controls, lexan protective window, and rubber drop down curtain | 1275.00 |
| 990-1011-76 | Radio remote with tether back-up in lieu of manual controls - Radio includes controls for all drive functions and cutter wheel swing (left/right/up/down) | 5023.50 |
| STEERING | | |
| 990-100937 | Hydraulic steering - comes equipped with (6) 8.5 x 10, 4 ply tires. (Features dual drive tires and a wide steering assembly with cylinders) | 0.00 |
| 990-100232 | Four wheel drive unit - comes equipped with (6) 8.5 x 10, 4 ply tires. (features dual drive tires with a pivoting axle with steering cylinder). | 1453.50 |
| RINDER CUTTER WHEELS | | |
| 990-1016-12 | 21" diameter x 1" thick Bandit cutter wheel with 18 Green teeth | 0.00 |
| 990-1016-11 | 21" diameter x 1 1/4" thick New Revolution cutter wheel with 24 carbide teeth | 0.00 |
| OPTION-203-5000- | 21" diameter x 1 1/4" thick New Revolution cutter wheel with 24 carbide teeth (This is the new HD wheel with carbide infused wear strips on perimeter of wheel & side pockets) | 280.50 |
| ADD-ON OPTIONS | | |
| Engine Related Options | | |
| OPTION-203-5000- | Engine filter kit for Model 2550 with Kubota 49.6 HP (D1803-CR) | 188.70 |
| OPTION-203-5000- | Engine filter kit for Model 2550 with Kohler 49HP (KFL 19E401) | 219.30 |
| 990-1017-80 | Super sweep (regulates swing when engine drops below a pre-set RPM) (2550 w/ remote control) | 484.50 |
| 990-1017-81 | Super sweep (regulates swing when engine drops below a pre-set RPM) (2550 with manual controls) | 867.00 |
| OPTION-203-5000- | KUBOTA V1505T 44.2HP T4i Engine Filter Kit | 168.30 |
| Hydraulic Options | | |
| OPTION-203-5000- | 2550 Hydraulic filter kit | 127.50 |
| ump Grinder Options | | |
| 990-1016-32 | 5 section valve to be installed in lieu of 4 section (note: this option can be selected to make the grading blade installation easier if a blade is needed in the future) | 357.00 |
| OPTION-203-5000- | All Foam Filled Tires | 1014.90 |
| 990-101053 | Hydraulic operated grading blade | 2244.00 |
| Grinder Teeth And Pockets | | |
| 900-9907-91 | Additional 900 series GREEN threaded tooth with nut (rocky soil conditions) (18 total for full set) (2450XP (18 required for full set)) | 11.17 |
| 900-9907-92 | Additional 900 series RED threaded tooth with nut (sandy soil conditions) (18 total for full set) (2450XP (18 required for full set)) | 11.17 |
| 900-9912-23 | Additional long standard carbide side hex tooth (16 required on 2250, 2550's 2650's & 2600, 24 required on 2890/2900 and 32 required on 3100 towable) | 15.25 |
| 900-9912-24 | Additional long-short standard carbide lead hex tooth (8 required on 2250, 2550's, 2650's & 2600, 2890/2900 and 12 required on 3100 towable) | 15.25 |
| iscellaneous Options | | |

| | | |
|-------------------------|--|----------------|
| 001-5000-00 | Stump Grinder tool kit (Includes ratchet and sockets to change teeth and remove dual wheel bolt) | 255.00 |
| OPTION-203-5000- | 2550SP Remote T4F Hose Protection | 892.50 |
| OPTION-203-5000- | 2550SP Manual Non Swing Out T4F Hose Protection | 1198.50 |
| OPTION-911-5001- | Document Machine Weight | 61.20 |
| 900-8902-76 | Combination English / Canadian French decals (Note: these would be the safety decals only) | 66.30 |

| Bandit Industries | | |
|---|---|-----------------|
| MODEL 2600 TOWABLE STUMP GRINDER | | |
| BASE PRICE | | |
| MODEL-2600TOW | Model 2600 Towable - Stump Grinder | 35649.00 |
| STANDARD EQUIPMENT | | |
| STANDARD | Super sweep system for cutter head swing | 0.00 |
| STANDARD | 3000 PSI Gauge | 0.00 |
| STANDARD | 6000 PSI gauge | 0.00 |
| STANDARD | 20 gallon steel fuel tank with Rochester fluid sight gauge & magnetic drain plug | 0.00 |
| STANDARD | 19.5 gallon steel hydraulic tank with glass sight gauge mounted to side of tank and magnetic drain plug | 0.00 |
| STANDARD | Drain plug for fuel and hydraulic tank | 0.00 |
| STANDARD | Rubber debris chip curtains (2800) | 0.00 |
| STANDARD | Travel support chock block with hitch pin | 0.00 |
| STANDARD | Cutter head lock pin | 0.00 |
| STANDARD | 12' long coiled power plug, with 6 prong metal connector, includes (2) LED taillights, (4) side marker lights, and (1) license plate light | 0.00 |
| STANDARD | 5,200# Torflex axle with electric brakes and breakaway acuator, includes (2) 225/75 R 15" 8-ply rated tires mounted on 6-bolt white modular rims and 1/4" steel fenders | 0.00 |
| STANDARD | Swing out operator's console with rubber curtain, lexan window and manual controls for all grinding functions. (Note: this is eliminated when the radio remote option is ordered) | 0.00 |
| STANDARD | 48" telescoping tongue with transport lock pin | 0.00 |
| STANDARD | Aluminum battery box with 1,000 CCA battery | 0.00 |
| STANDARD | Hydrostatic unit (Cutterwheel is driven by a heavy-duty hydraulic motor and is engaged via a hydraulic pump) (NO belts or bearings to maintain) | 0.00 |
| STANDARD | 5,000 pound capacity tongue jack with 15" of travel and foot pad | 0.00 |
| PAINT | | |
| 333-32273 | Standard Imron Industrial Urethane Bandit Yellow (For Whole Tree Chippers/Beast please specify Chipper Guard paint color or Bolt on parts color) | 0.00 |
| 333-67632 | Standard Imron Industrial Urethane White (For Whole Tree Chippers/Beast please specify Chipper Guard paint color or Bolt on parts color) | 0.00 |
| 333-23662 | Standard Imron Industrial Urethane Alert Orange (For Whole Tree Chippers/Beast please specify Chipper Guard paint color or Bolt on parts color) | 0.00 |
| 333-28982 | Standard Imron Industrial Urethane Cat. Yellow (For Whole Tree Chippers/Beast please specify Chipper Guard paint color or Bolt on parts color) | 0.00 |
| 333-28984 | Standard Imron Industrial Urethane Green (For Whole Tree Chippers/Beast please specify Chipper Guard paint color or Bolt on parts color) | 0.00 |
| N0001 | Standard Imron Industrial Urethane Black (For Whole Tree Chippers/Beast please specify Chipper Guard paint color or Bolt on parts color) | 0.00 |
| 990-100334 | Special Imron Industrial Paint (please specify paint color and number) (Requires specification) | 341.70 |

| | | |
|----------------------------------|--|-----------------|
| 990-100335 | Special Imron 5000 Paint (please specify paint color and number) (Requires specification) | 754.80 |
| ENGINE | | |
| 990-RC1300-881 | Kohler KFI25E401, 74 horsepower Diesel engine - Tier 4 FINAL (Includes 3 year / 2,000 hour engine warranty) | 17493.00 |
| 990-RC1451-033 | Perkins 404F-22TA, 67 horsepower engine without clutch - Tier 4 FINAL (Super sweep is recommended on stump grinders) | 12699.00 |
| 990-RC1453-035 | Caterpillar C2.2, 67 horsepower engine without clutch - Tier 4 FINAL (Super sweep is recommended on stump grinders) (Includes 3 year / 3,500 hour engine warranty) | 12928.50 |
| HITCH | | |
| 990-100274 | 2 1/2" Wallace Forge pintle hitch | 0.00 |
| OPTION-980-5000- | 2 5/16" Wallace Forge ball hitch | 40.80 |
| 990-100177 | 2 5/16" Bulldog ball hitch | 76.50 |
| 990-100173 | 3" Buyer's Product pintle hitch | 76.50 |
| GRINDER CUTTER WHEELS | | |
| 990-1016-11 | 21" diameter x 1 1/4" thick New Revolution cutter wheel with 24 carbide teeth | 0.00 |
| 990-1016-12 | 21" diameter x 1" thick Bandit cutter wheel with 18 Green teeth | 0.00 |
| BOLT-ON OPTIONS | | |
| Tire Options | | |
| 900-5907-21 | Spare tire mounted on white modular rim (225/75R 15") | 255.00 |
| 911-2001-43 | Bolt on spare tire mount | 142.80 |
| Hydraulic Options | | |
| 900-3954-19 | 10,000 PSI Gauge | 56.10 |
| Stump Grinder Options | | |
| 990-100518 | Radio remote control with tether back-up in lieu of swing-out operator's console (Radio includes controls to control all cutter wheel functions, tongue in/out, cutter wheel bump down feature, and engine e-stop) | 4584.90 |
| 990-100224 | Fender mounted chip guards (bolt-on) | 504.90 |
| Grinder Teeth And Pockets | | |
| 900-9912-23 | Additional long standard carbide side hex tooth (16 required on 2250, 2550's 2650's & 2600, 24 required on 2890/2900 and 32 required on 3100 towable) | 15.25 |
| 900-9912-24 | Additional long-short standard carbide lead hex tooth (8 required on 2250, 2550's, 2650's & 2600, 2890/2900 and 12 required on 3100 towable) | 15.25 |
| 900-9907-91 | Additional 900 series GREEN threaded tooth with nut (rocky soil conditions) (18 total for full set) (2450XP (18 required for full set)) | 11.17 |
| 900-9907-92 | Additional 900 series RED threaded tooth with nut (sandy soil conditions) (18 total for full set) (2450XP (18 required for full set)) | 11.17 |
| Trailer Related Options | | |
| 990-100088 | 7-PRONG (Round Pin) Male trailer plug | 51.00 |
| 990-100089 | 7-PRONG (Flat Pin/RV-Style) Male trailer plug | 45.90 |
| OPTION-912-1001- | Option 7 to 7 Round Coiled Plug w/7 Female & Boot | 91.80 |
| Miscellaneous Options | | |
| OPTION-992-5000- | Extra stump grinder operators manual (weatherproof version) | 40.80 |

| | | |
|-------------------------|--|---------------|
| 990-100134 | Extra engine operators manual | 91.80 |
| 911-1000-08 | Lockable aluminum tool box | 142.80 |
| 001-5000-00 | Stump Grinder tool kit (Includes ratchet and sockets to change teeth and remove dual wheel bolt) | 255.00 |
| 900-2926-42 | Amber LED Beacon light | 229.50 |
| OPTION-911-5001- | Document Machine Weight | 61.20 |
| 900-8902-76 | Combination English / Canadian French decals (Note: these would be the safety decals only) | 66.30 |

| Bandit Industries | | |
|---------------------------|--|-----------------|
| MODEL 2650SP | SELF-PROPELLED STUMP GRINDER | |
| BASE PRICE | | |
| MODEL-2650SP | Model 2650SP - Self-Propelled Stump Grinder | 42273.90 |
| STANDARD EQUIPMENT | | |
| STANDARD | 600 PSI Gauge | 0.00 |
| STANDARD | 3000 PSI Gauge | 0.00 |
| STANDARD | 6000 PSI gauge | 0.00 |
| STANDARD | 17 gallon steel fuel tank with lockable filler cap, Rochester fluid sight gauge & magnetic drain plug | 0.00 |
| STANDARD | 25 gallon steel hydraulic tank with lockable filler cap, glass sight gauge mounted to side of tank, and magnetic drain plug | 0.00 |
| STANDARD | Hydrostatic unit (Cutterwheel is driven by a heavy-duty hydraulic motor and is engaged via a hydraulic pump) (NO belts or bearings to maintain) | 0.00 |
| STANDARD | Drain plug for fuel and hydraulic tank | 0.00 |
| STANDARD | Self-contained Live hydraulic system including hydraulic pump, oil reservoir, control valves, and all necessary components | 0.00 |
| STANDARD | Direct drive, plug-in, hydraulic motors to drive wheels | 0.00 |
| STANDARD | (6) 20.5 x 8 x 10 tires mounted on 5-bolt white solid rims (Drive tires feature removeable dual wheels) | 0.00 |
| STANDARD | Rubber debris chip curtains | 0.00 |
| STANDARD | Steel storage compartment with latch and 1,000 CCA battery | 0.00 |
| STANDARD | Variable swing speed on cutter head | 0.00 |
| STANDARD | Cutterhead guard with lock pin device | 0.00 |
| STANDARD | Four wheel drive | 0.00 |
| PAINT | | |
| 333-32273 | Standard Imron Industrial Urethane Bandit Yellow (For Whole Tree Chippers/Beast please specify Chipper Guard paint color or Bolt on parts color) | 0.00 |
| 333-23662 | Standard Imron Industrial Urethane Alert Orange (For Whole Tree Chippers/Beast please specify Chipper Guard paint color or Bolt on parts color) | 0.00 |
| 333-28984 | Standard Imron Industrial Urethane Green (For Whole Tree Chippers/Beast please specify Chipper Guard paint color or Bolt on parts color) | 0.00 |
| 333-67632 | Standard Imron Industrial Urethane White (For Whole Tree Chippers/Beast please specify Chipper Guard paint color or Bolt on parts color) | 0.00 |
| N0001 | Standard Imron Industrial Urethane Black (For Whole Tree Chippers/Beast please specify Chipper Guard paint color or Bolt on parts color) | 0.00 |
| 990-100332 | Special Imron Industrial Paint (please specify paint color and number) (Requires specification) | 316.20 |
| 990-100333 | Special Imron 5000 Paint (please specify paint color and number) (Requires specification) | 688.50 |
| ENGINE | | |
| 990-RC1300-881 | Kohler KFI25E401, 74 horsepower Diesel engine - Tier 4 FINAL (Includes 3 year / 2,000 hour engine warranty) | 17493.00 |

| | | |
|----------------------------------|--|-----------------|
| 990-RC1451-033 | Perkins 404F-22TA, 67 horsepower engine without clutch - Tier 4 FINAL (Super sweep is recommended on stump grinders) | 12699.00 |
| 990-RC1453-035 | Caterpillar C2.2, 67 horsepower engine without clutch - Tier 4 FINAL (Super sweep is recommended on stump grinders) (Includes 3 year / 3,500 hour engine warranty) | 12928.50 |
| P GRINDER CONTROL | | |
| 990-101072 | Unit to be controlled with a swing-out operator's console with manual controls, lexan protective window, and rubber drop down curtain | 0.00 |
| OPTION-204-5000- | Unit to be controlled by radio remote control with tether back-up (Remote will control cutter wheel up/down, cutter wheel swing left/right, cutter wheel bump down feature, throttle, cutter wheel engagement, drive functions, and engine e-stop) | 5074.50 |
| GRINDER CUTTER WHEELS | | |
| 990-1016-12 | 21" diameter x 1" thick Bandit cutter wheel with 18 Green teeth | 0.00 |
| 990-1016-11 | 21" diameter x 1 1/4" thick New Revolution cutter wheel with 24 carbide teeth | 0.00 |
| OPTION-203-5000- | 21" diameter x 1 1/4" thick New Revolution cutter wheel with 24 carbide teeth (This is the new HD wheel with carbide infused wear strips on perimeter of wheel & side pockets) | 280.50 |
| ADD-ON OPTIONS | | |
| Engine Related Options | | |
| 990-1017-82 | Super sweep with Murphy PV380 tach (regulates swing when engine drops below a pre-set RPM) (2650, 2600, 3100 and 2890 with manual controls) | 637.50 |
| 990-1017-83 | Super sweep with Murphy PV380 tach (regulates swing when engine drops below a pre-set RPM) (2650, 2600, 3100, 2890, and 2900 with remote controls) | 255.00 |
| Life And Parts Options | | |
| OPTION-204-5000- | Engine filter kit for Cat/Perkins 67 horsepower engines | 357.00 |
| OPTION-204-5000- | Engine filter kit for Kohler 74 horsepower engine | 239.70 |
| OPTION-204-5000- | Hydraulic filter kit for 2650 rubber tire (swing-out) | 244.80 |
| OPTION-204-5000- | Hydraulic filter kit for 2650 rubber tire (remote) | 346.80 |
| Stump Grinder Options | | |
| OPTION-992-5000- | SWING OUT CURTAINS, BOTH SIDES, 2650, 2890, 2900 | 714.00 |
| OPTION-204-5000- | 35" BLADE, 2650SP | 2024.70 |
| OPTION-204-5000- | 54" BLADE, 2650SP | 3085.50 |
| OPTION-204-5000- | All foam filled tires | 637.50 |
| OPTION-204-5000- | 5 section valve to be installed in lieu of 4 section (note: this option can be selected to make the grading blade installation easier if a blade is needed in the future) (Swing out units only) | 255.00 |
| Grinder Teeth And Pockets | | |
| 900-9912-23 | Additional long standard carbide side hex tooth (16 required on 2250, 2550's 2650's & 2600, 24 required on 2890/2900 and 32 required on 3100 towable) | 15.25 |
| 900-9912-24 | Additional long-short standard carbide lead hex tooth (8 required on 2250, 2550's, 2650's & 2600, 2890/2900 and 12 required on 3100 towable) | 15.25 |
| 900-9907-91 | Additional 900 series GREEN threaded tooth with nut (rocky soil conditions) (18 total for full set) (2450XP (18 required for full set)) | 11.17 |
| 900-9907-92 | Additional 900 series RED threaded tooth with nut (sandy soil conditions) (18 total for full set) (2450XP (18 required for full set)) | 11.17 |

| Iscellaneous Options | | |
|-----------------------------|--|----------------|
| 001-5000-00 | Stump Grinder tool kit (Includes ratchet and sockets to change teeth and remove dual wheel bolt) | 255.00 |
| OPTION-204-5000- | 2650SP Remote T4F Hose Protection | 1096.50 |
| OPTION-911-5001- | Document Machine Weight | 61.20 |
| 900-8902-76 | Combination English / Canadian French decals (Note: these would be the safety decals only) | 66.30 |

| Bandit Industries | | |
|---------------------------|--|-----------------|
| MODEL 2650 TRACK | TRACK STUMP GRINDER | |
| BASE PRICE | | |
| MODEL-2650TRAC | Model 2650 Track - Track Stump Grinder | 49929.00 |
| STANDARD EQUIPMENT | | |
| STANDARD | 17 gallon steel fuel tank with lockable filler cap, Rochester fluid sight gauge & magnetic drain plug | 0.00 |
| STANDARD | 25 gallon steel hydraulic tank with lockable filler cap, glass sight gauge mounted to side of tank, and magnetic drain plug | 0.00 |
| STANDARD | Hydrostatic unit (Cutterwheel is driven by a heavy-duty hydraulic motor and is engaged via a hydraulic pump) (NO belts or bearings to maintain) | 0.00 |
| STANDARD | Chermack "Turf Friendly" rubber track undercarriage (expands and retracts 35" to 53") | 0.00 |
| STANDARD | Self-contained Live hydraulic system including hydraulic pump, oil reservoir, control valves, and all necessary components | 0.00 |
| STANDARD | Rubber debris chip curtains | 0.00 |
| STANDARD | Steel storage compartment with latch and 1,000 CCA battery | 0.00 |
| STANDARD | Variable swing speed on cutter head | 0.00 |
| STANDARD | Cutterhead guard with lock pin device | 0.00 |
| PAINT | | |
| 333-32273 | Standard Imron Industrial Urethane Bandit Yellow (For Whole Tree Chippers/Beast please specify Chipper Guard paint color or Bolt on parts color) | 0.00 |
| 333-23662 | Standard Imron Industrial Urethane Alert Orange (For Whole Tree Chippers/Beast please specify Chipper Guard paint color or Bolt on parts color) | 0.00 |
| 333-28982 | Standard Imron Industrial Urethane Cat. Yellow (For Whole Tree Chippers/Beast please specify Chipper Guard paint color or Bolt on parts color) | 0.00 |
| 333-28984 | Standard Imron Industrial Urethane Green (For Whole Tree Chippers/Beast please specify Chipper Guard paint color or Bolt on parts color) | 0.00 |
| 333-67632 | Standard Imron Industrial Urethane White (For Whole Tree Chippers/Beast please specify Chipper Guard paint color or Bolt on parts color) | 0.00 |
| N0001 | Standard Imron Industrial Urethane Black (For Whole Tree Chippers/Beast please specify Chipper Guard paint color or Bolt on parts color) | 0.00 |
| 990-100332 | Special Imron Industrial Paint (please specify paint color and number) (Requires specification) | 316.20 |
| 990-100333 | Special Imron 5000 Paint (please specify paint color and number) (Requires specification) | 688.50 |
| ENGINE | | |
| 990-RC1451-033 | Perkins 404F-22TA, 67 horsepower engine without clutch - Tier 4 FINAL (Super sweep is recommended on stump grinders) | 12699.00 |
| 990-RC1453-035 | Caterpillar C2.2, 67 horsepower engine without clutch - Tier 4 FINAL (Super sweep is recommended on stump grinders) (Includes 3 year / 3,500 hour engine warranty) | 12928.50 |
| 990-RC1300-881 | Kohler KFI25E401, 74 horsepower Diesel engine - Tier 4 FINAL (Includes 3 year / 2,000 hour engine warranty) | 17493.00 |

| | | |
|----------------------------------|--|----------------|
| P GRINDER CONTROL | | |
| 990-101072 | Unit to be controlled with a swing-out operator's console with manual controls, lexan protective window, and rubber drop down curtain | 0.00 |
| OPTION-204-5000- | Unit to be controlled by radio remote control with tether back-up (Remote will control cutter wheel up/down, cutter wheel swing left/right, cutter wheel bump down feature, throttle, cutter wheel engagement, drive functions, and engine e-stop) | 7114.50 |
| RINDER CUTTER WHEELS | | |
| 990-1016-12 | 21" diameter x 1" thick Bandit cutter wheel with 18 Green teeth | 0.00 |
| 990-1016-11 | 21" diameter x 1 1/4" thick New Revolution cutter wheel with 24 carbide teeth | 0.00 |
| OPTION-203-5000- | 21" diameter x 1 1/4" thick New Revolution cutter wheel with 24 carbide teeth (This is the new HD wheel with carbide infused wear strips on perimeter of wheel & side pockets) | 280.50 |
| ADD-ON OPTIONS | | |
| Engine Related Options | | |
| 990-1017-82 | Super sweep with Murphy PV380 tach (regulates swing when engine drops below a pre-set RPM) (2650, 2600, 3100 and 2890 with manual controls) | 637.50 |
| 990-1017-83 | Super sweep with Murphy PV380 tach (regulates swing when engine drops below a pre-set RPM) (2650, 2600, 3100, 2890, and 2900 with remote controls) | 255.00 |
| Life And Parts Options | | |
| OPTION-204-5000- | Engine filter kit for Kohler 74 horsepower engine | 239.70 |
| OPTION-204-5000- | Engine filter kit for Cat/Perkins 67 horsepower engines | 357.00 |
| OPTION-204-5000- | Hydraulic filter kit for 2650 track | 346.80 |
| Stump Grinder Options | | |
| 992-1000-52 | Fender mounted chip guard (bolt-on) - 2900 (Price is per side) | 357.00 |
| OPTION-204-5000- | 35" GRADING BLADE, 2650 TRACK - | 1989.00 |
| OPTION-204-5000- | 54" BLADE, 2650 TRACK 0 | 2677.50 |
| Grinder Teeth And Pockets | | |
| 900-9907-91 | Additional 900 series GREEN threaded tooth with nut (rocky soil conditions) (18 total for full set) (2450XP (18 required for full set)) | 11.17 |
| 900-9907-92 | Additional 900 series RED threaded tooth with nut (sandy soil conditions) (18 total for full set) (2450XP (18 required for full set)) | 11.17 |
| 900-9912-23 | Additional long standard carbide side hex tooth (16 required on 2250, 2550's 2650's & 2600, 24 required on 2890/2900 and 32 required on 3100 towable) | 15.25 |
| 900-9912-24 | Additional long-short standard carbide lead hex tooth (8 required on 2250, 2550's, 2650's & 2600, 2890/2900 and 12 required on 3100 towable) | 15.25 |
| Miscellaneous Options | | |
| 001-5000-00 | Stump Grinder tool kit (Includes ratchet and sockets to change teeth and remove dual wheel bolt) | 255.00 |
| OPTION-204-5000- | 2650T Remote T4F Hose Protection | 1025.10 |
| OPTION-911-5001- | Document Machine Weight | 61.20 |
| 900-8902-76 | Combination English / Canadian French decals (Note: these would be the safety decals only) | 66.30 |

| Bandit Industries | | |
|---------------------------|--|-----------------|
| MODEL 2890SP | SELF-PROPELLED STUMP GRINDER | |
| BASE PRICE | | |
| MODEL-2890 SG | Model 2890SP - Self-Propelled Stump Grinder | 52275.00 |
| STANDARD EQUIPMENT | | |
| STANDARD | 600 PSI Gauge | 0.00 |
| STANDARD | 3000 PSI Gauge | 0.00 |
| STANDARD | 10,000 PSI Gauge | 0.00 |
| STANDARD | 14 gallon steel fuel tank with lockable filler cap, Rochester fluid sight gauge & magnetic drain plug | 0.00 |
| STANDARD | 29.5 gallon steel hydraulic tank with lockable filler cap, glass sight gauge mounted to side of tank, and magnetic drain plug | 0.00 |
| STANDARD | Hydrostatic unit (Cutterwheel is driven by a heavy-duty hydraulic motor and is engaged via a hydraulic pump) (NO belts or bearings to maintain) | 0.00 |
| STANDARD | Drain plug for fuel and hydraulic tank | 0.00 |
| STANDARD | Self-contained Live hydraulic system including hydraulic pump, oil reservoir, control valves, and all necessary components | 0.00 |
| STANDARD | Direct drive, plug-in, hydraulic motors to drive wheels | 0.00 |
| STANDARD | (6) 20.5 x 8 x 10 tires mounted on 5-bolt white solid rims (Drive tires feature removeable dual wheels) | 0.00 |
| STANDARD | Low & high range hydraulic drive undercarriage with variable speed & posi track | 0.00 |
| STANDARD | Rubber debris chip curtains | 0.00 |
| STANDARD | Steel storage compartment with latch and 1,000 CCA battery | 0.00 |
| STANDARD | Variable swing speed on cutter head | 0.00 |
| STANDARD | Cutterhead guard with lock pin device | 0.00 |
| STANDARD | Four wheel drive | 0.00 |
| PAINT | | |
| 333-32273 | Standard Imron Industrial Urethane Bandit Yellow (For Whole Tree Chippers/Beast please specify Chipper Guard paint color or Bolt on parts color) | 0.00 |
| 333-67632 | Standard Imron Industrial Urethane White (For Whole Tree Chippers/Beast please specify Chipper Guard paint color or Bolt on parts color) | 0.00 |
| 333-23662 | Standard Imron Industrial Urethane Alert Orange (For Whole Tree Chippers/Beast please specify Chipper Guard paint color or Bolt on parts color) | 0.00 |
| 333-28982 | Standard Imron Industrial Urethane Cat. Yellow (For Whole Tree Chippers/Beast please specify Chipper Guard paint color or Bolt on parts color) | 0.00 |
| 333-28984 | Standard Imron Industrial Urethane Green (For Whole Tree Chippers/Beast please specify Chipper Guard paint color or Bolt on parts color) | 0.00 |
| N0001 | Standard Imron Industrial Urethane Black (For Whole Tree Chippers/Beast please specify Chipper Guard paint color or Bolt on parts color) | 0.00 |
| 990-100332 | Special Imron Industrial Paint (please specify paint color and number) (Requires specification) | 316.20 |
| 990-100333 | Special Imron 5000 Paint (please specify paint color and number) (Requires specification) | 688.50 |
| ENGINE | | |

| | | |
|----------------------------------|--|-----------------|
| 990-RC1407-988-1 | GM 5.7L, 165 horsepower GAS engine (Includes 3 year / 3,500 hour engine warranty) (Note: Includes 24 1/2 gallon tank on 2890 and 2900) | 15045.00 |
| P GRINDER CONTROL | | |
| 990-101072 | Unit to be controlled with a swing-out operator's console with manual controls, lexan protective window, and rubber drop down curtain | 0.00 |
| OPTION-992-5000- | Unit to be controlled by radio remote control with tether back-up (Remote will control cutter wheel up/down, cutter wheel swing left/right, cutter wheel bump down feature, throttle, cutter wheel engagement, drive functions, and engine e-stop) | 5865.00 |
| GRINDER CUTTER WHEELS | | |
| 990-1016-28 | 25 1/2" diameter x 1 1/2" thick Bandit cutter wheel with 24 Green teeth | 0.00 |
| 990-1014-02 | 24 1/2" diameter x 1 1/4" thick New Revolution cutter wheel with 32 carbide teeth | 0.00 |
| OPTION-992-5000- | 24 1/2" diameter x 1 1/4" thick New Revolution cutter wheel with 32 carbide teeth (This is the new HD wheel with carbide infused wear strips on perimeter of wheel & side pockets) | 637.50 |
| ADD-ON OPTIONS | | |
| Engine Related Options | | |
| 990-1017-82 | Super sweep with Murphy PV380 tach (regulates swing when engine drops below a pre-set RPM) (2650, 2600, 3100 and 2890 with manual controls) | 637.50 |
| 990-1017-83 | Super sweep with Murphy PV380 tach (regulates swing when engine drops below a pre-set RPM) (2650, 2600, 3100, 2890, and 2900 with remote controls) | 255.00 |
| Stump Grinder Options | | |
| OPTION-992-5000- | SWING OUT CURTAINS, BOTH SIDES, 2650, 2890, 2900 | 714.00 |
| OPTION-992-5000- | 35" BLADE, 2890SP | 2754.00 |
| OPTION-992-5000- | 54" BLADE, 2890SP | 3972.90 |
| OPTION-204-5000- | All foam filled tires | 637.50 |
| Grinder Teeth And Pockets | | |
| 900-9918-24 | Additional 1100 series Wear Sharp Greentooth (24 required on 2890/2900 & 32 required for full set on 3100) | 14.23 |
| 900-9912-23 | Additional long standard carbide side hex tooth (16 required on 2250, 2550's 2650's & 2600, 24 required on 2890/2900 and 32 required on 3100 towable) | 15.25 |
| 900-9912-24 | Additional long-short standard carbide lead hex tooth (8 required on 2250, 2550's, 2650's & 2600, 2890/2900 and 12 required on 3100 towable) | 15.25 |
| Miscellaneous Options | | |
| 001-5000-00 | Stump Grinder tool kit (Includes ratchet and sockets to change teeth and remove dual wheel bolt) | 255.00 |
| OPTION-911-5001- | Document Machine Weight | 61.20 |
| 900-8902-76 | Combination English / Canadian French decals (Note: these would be the safety decals only) | 66.30 |

| Bandit Industries | | |
|---------------------------|---|-----------------|
| MODEL 2900 TRACK | TRACK STUMP GRINDER | |
| BASE PRICE | | |
| MODEL-2900-TRAC | Model 2900 Track - Track Stump Grinder | 69671.10 |
| STANDARD EQUIPMENT | | |
| STANDARD | 29.5 gallon steel hydraulic tank with lockable filler cap, glass sight gauge mounted to side of tank, and magnetic drain plug | 0.00 |
| STANDARD | 17 gallon steel fuel tank with lockable filler cap, Rochester fluid sight gauge & magnetic drain plug | 0.00 |
| STANDARD | Hydrostatic unit (Cutterwheel is driven by a heavy-duty hydraulic motor and is engaged via a hydraulic pump) (NO belts or bearings to maintain) | 0.00 |
| STANDARD | Chermack "Turf Friendly" rubber track undercarriage (expands and retracts 35" to 53") | 0.00 |
| STANDARD | Low & high range hydraulic drive undercarriage with variable speed & posi track | 0.00 |
| STANDARD | Rubber debris chip curtains (2900) | 0.00 |
| STANDARD | Steel storage compartment with latch and 1,000 CCA battery | 0.00 |
| STANDARD | Variable swing speed on cutter head | 0.00 |
| STANDARD | Cutterhead guard with lock pin device | 0.00 |
| STANDARD | Radio remote with tether back-up (Radio includes controls for all drive and cutter wheel functions including track in/out feature, cutter wheel engagement, cutter wheel bump down feature and engine e-stop) | 0.00 |
| PAINT | | |
| 333-32273 | Standard Imron Industrial Urethane Bandit Yellow (For Whole Tree Chippers/Beast please specify Chipper Guard paint color or Bolt on parts color) | 0.00 |
| 333-67632 | Standard Imron Industrial Urethane White (For Whole Tree Chippers/Beast please specify Chipper Guard paint color or Bolt on parts color) | 0.00 |
| 333-23662 | Standard Imron Industrial Urethane Alert Orange (For Whole Tree Chippers/Beast please specify Chipper Guard paint color or Bolt on parts color) | 0.00 |
| 333-28982 | Standard Imron Industrial Urethane Cat. Yellow (For Whole Tree Chippers/Beast please specify Chipper Guard paint color or Bolt on parts color) | 0.00 |
| 333-28984 | Standard Imron Industrial Urethane Green (For Whole Tree Chippers/Beast please specify Chipper Guard paint color or Bolt on parts color) | 0.00 |
| N0001 | Standard Imron Industrial Urethane Black (For Whole Tree Chippers/Beast please specify Chipper Guard paint color or Bolt on parts color) | 0.00 |
| 990-100332 | Special Imron Industrial Paint (please specify paint color and number) (Requires specification) | 316.20 |
| 990-100333 | Special Imron 5000 Paint (please specify paint color and number) (Requires specification) | 688.50 |
| ENGINE | | |
| 990-RC1407-988-1 | GM 5.7L, 165 horsepower GAS engine (Includes 3 year / 3,500 hour engine warranty) (Note: Includes 24 1/2 gallon tank on 2890 and 2900) | 15045.00 |
| RINDER CUTTER | WHEELS | |
| 990-1016-28 | 25 1/2" diameter x 1 1/2" thick Bandit cutter wheel with 24 Green teeth | 0.00 |
| 990-1014-02 | 24 1/2" diameter x 1 1/4" thick New Revolution cutter wheel with 32 carbide teeth | 0.00 |

| | | |
|----------------------------------|---|----------------|
| OPTION-992-5000- | 24 1/2" diameter x 1 1/4" thick New Revolution cutter wheel with 32 carbide teeth (This is the new HD wheel with carbide infused wear strips on perimeter of wheel & side pockets) | 637.50 |
| ADD-ON OPTIONS | | |
| Engine Related Options | | |
| 990-1017-83 | Super sweep with Murphy PV380 tach (regulates swing when engine drops below a pre-set RPM) (2650, 2600, 3100, 2890, and 2900 with remote controls) | 255.00 |
| Life And Parts Options | | |
| 900-3900-10 | Additional 10 Micron spin on hydraulic filter element to be shipped loose | 11.73 |
| Stump Grinder Options | | |
| OPTION-992-5000- | SWING OUT CURTAINS, BOTH SIDES, 2650, 2890, 2900 | 714.00 |
| OPTION-992-5000- | 35" BLADE, 2900 TRACK T | 2575.50 |
| OPTION-992-5000- | 53" BLADE, 2900 TRACK H | 3799.50 |
| Grinder Teeth And Pockets | | |
| 900-9918-24 | Additional 1100 series Wear Sharp Greentooth (24 required on 2890/2900 & 32 required for full set on 3100) | 14.23 |
| 900-9912-23 | Additional long standard carbide side hex tooth (16 required on 2250, 2550's 2650's & 2600, 24 required on 2890/2900 and 32 required on 3100 towable) | 15.25 |
| 900-9912-24 | Additional long-short standard carbide lead hex tooth (8 required on 2250, 2550's, 2650's & 2600, 2890/2900 and 12 required on 3100 towable) | 15.25 |
| Miscellaneous Options | | |
| OPTION-992-5000- | Extra stump grinder operators manual (weatherproof version) | 40.80 |
| 990-100134 | Extra engine operators manual | 91.80 |
| 001-5000-00 | Stump Grinder tool kit (Includes ratchet and sockets to change teeth and remove dual wheel bolt) | 255.00 |
| OPTION-992-5000- | 2900T Hose Protection | 902.70 |
| OPTION-911-5001- | Document Machine Weight | 61.20 |
| 900-8902-76 | Combination English / Canadian French decals (Note: these would be the safety decals only) | 66.30 |

| Bandit Industries | | |
|---|---|-----------------|
| MODEL 3100 TOWABLE STUMP GRINDER | | |
| BASE PRICE | | |
| MODEL-3100TOW | Model 3100 Towable - Stump Grinder | 40545.00 |
| STANDARD EQUIPMENT | | |
| STANDARD | Super sweep system for cutter head swing | 0.00 |
| STANDARD | 600 PSI Gauge | 0.00 |
| STANDARD | 3000 PSI Gauge | 0.00 |
| STANDARD | 10,000 PSI Gauge | 0.00 |
| STANDARD | 25.5 gallon steel fuel tank with Rochester fluid sight gauge & magnetic drain | 0.00 |
| STANDARD | 27 gallon steel hydraulic tank with glass sight gauge mounted to side of tank & magnetic drain plug | 0.00 |
| STANDARD | Rubber debris chip curtains | 0.00 |
| STANDARD | Travel support chock block with hitch pin | 0.00 |
| STANDARD | Cutter head lock pin | 0.00 |
| STANDARD | 12' long coiled power plug, with 6 prong metal connector, includes (2) LED taillights, (4) side marker lights, and (1) license plate light | 0.00 |
| STANDARD | Swing out operator's console with rubber curtain, lexan window and manual controls for all grinding functions. (Note: this is eliminated when the radio remote option is ordered) | 0.00 |
| STANDARD | 60" telescoping tongue with transport lock pin | 0.00 |
| STANDARD | Aluminum battery box with 1,000 CCA battery | 0.00 |
| STANDARD | 5,000 pound capacity tongue jack with 15" of travel and foot pad | 0.00 |
| PAINT | | |
| 333-32273 | Standard Imron Industrial Urethane Bandit Yellow (For Whole Tree Chippers/Beast please specify Chipper Guard paint color or Bolt on parts color) | 0.00 |
| 333-67632 | Standard Imron Industrial Urethane White (For Whole Tree Chippers/Beast please specify Chipper Guard paint color or Bolt on parts color) | 0.00 |
| 333-23662 | Standard Imron Industrial Urethane Alert Orange (For Whole Tree Chippers/Beast please specify Chipper Guard paint color or Bolt on parts color) | 0.00 |
| 333-28982 | Standard Imron Industrial Urethane Cat. Yellow (For Whole Tree Chippers/Beast please specify Chipper Guard paint color or Bolt on parts color) | 0.00 |
| 333-28984 | Standard Imron Industrial Urethane Green (For Whole Tree Chippers/Beast please specify Chipper Guard paint color or Bolt on parts color) | 0.00 |
| N0001 | Standard Imron Industrial Urethane Black (For Whole Tree Chippers/Beast please specify Chipper Guard paint color or Bolt on parts color) | 0.00 |
| 990-100334 | Special Imron Industrial Paint (please specify paint color and number) (Requires specification) | 341.70 |
| 990-100335 | Special Imron 5000 Paint (please specify paint color and number) (Requires specification) | 754.80 |
| ENGINE | | |
| 990-RC1407-988-1 | GM 5.7L, 165 horsepower GAS engine (Includes 3 year / 3,500 hour engine warranty) (Note: Includes 24 1/2 gallon tank on 2890 and 2900) | 15045.00 |

| | | |
|----------------------------------|---|-----------------|
| 990-RC1445-027 | Caterpillar C3.4T, 122.5 horsepower engine without clutch - Tier 4 FINAL (Includes 3 year / 3,500 hour engine warranty) | 23103.00 |
| AXLE | | |
| 990-100447 | Single 7,000 pound Torflex EZ lube electric brake axle (standard axle) | 0.00 |
| TIRES/RIMS | | |
| 990-1017-29 | (2) ST235/80R 16" tires mounted on 8-bolt white spoke rims (Tire is approximately 9.43" wide, tire capacity is 3,520 pounds each) (7,000 pound | 0.00 |
| OPTION-980-5000- | (2) ST235/80R 16" tires mounted on 8-bolt aluminum rims (Tire is approximately 9.43" wide, tire capacity is 3,520 pounds each) (7,000 pound axles only) | 229.50 |
| 990-1017-98 | (2) 12.5L x 15, 12 ply hi speed multi rib flotation tires (Tire is approximately 12 1/2" wide and has a rated capacity of 4,680 each) (Not designed for high speed highway use) (Will reduce cutting depth from 27" to 24") | 1504.50 |
| HITCH | | |
| 990-100274 | 2 1/2" Wallace Forge pintle hitch | 0.00 |
| OPTION-980-5000- | 2 5/16" Wallace Forge ball hitch | 40.80 |
| 990-100177 | 2 5/16" Bulldog ball hitch | 76.50 |
| 990-100173 | 3" Buyer's Product pintle hitch | 76.50 |
| RINDER CUTTER WHEELS | | |
| 990-1017-59 | BELT driven 31" diameter x 1 1/2" thick Bandit cutter wheel with 32 Green teeth | 0.00 |
| OPTION-996-5000- | BELT driven 31" diameter x 1 1/2" thick New Revolution cutter wheel with 44 carbide teeth (features an aggressive cutting action and provides maximum chip containment | 739.50 |
| ADD-ON OPTIONS | | |
| Tire Options | | |
| 911-2001-43 | Bolt on spare tire mount | 142.80 |
| 900-5913-90 | Spare tire mounted on white spoke rim (235/80R 16") | 280.50 |
| 900-5913-94 | Spare tire mounted on aluminum rim (235/80R 16") | 382.50 |
| Life And Parts Options | | |
| 900-6945-59 | Extra set of oil, air, and fuel filters for Caterpillar and Perkins Tier 4 engines ranging from 74 to 122.5 horsepower | 255.00 |
| Bump Grinder Options | | |
| 990-100217 | Radio remote control with tether back-up in lieu of swing-out operator's console (Radio includes controls to control all cutter wheel functions, tongue in/out, cutter wheel bump down feature, and engine e-stop) | 4921.50 |
| 990-100224 | Fender mounted chip guards (bolt-on) | 504.90 |
| Grinder Teeth And Pockets | | |
| 900-9912-23 | Additional long standard carbide side hex tooth (16 required on 2250, 2550's 2650's & 2600, 24 required on 2890/2900 and 32 required on 3100 towable) | 15.25 |
| 900-9912-24 | Additional long-short standard carbide lead hex tooth (8 required on 2250, 2550's, 2650's & 2600, 2890/2900 and 12 required on 3100 towable) | 15.25 |
| 900-9918-24 | Additional 1100 series Wear Sharp Greentooth (24 required on 2890/2900 & 32 required for full set on 3100) | 14.23 |
| Trailer Related Options | | |
| 990-100089 | 7-PRONG (Flat Pin/RV-Style) Male trailer plug | 45.90 |

| | | |
|------------------------------|--|---------------|
| OPTION-911-5000- | 8,000 pound capacity tongue jack with 2,500 pound HD caster wheel (in lieu of standard jack) | 280.50 |
| OPTION-955-20003 | 12" Bolt on Tongue extension | 178.50 |
| OPTION-912-1001- | Option 7 to 7 Round Coiled Plug w/7 Female & Boot | 91.80 |
| Miscellaneous Options | | |
| OPTION-992-5000- | Extra stump grinder operators manual (weatherproof version) | 40.80 |
| 990-100134 | Extra engine operators manual | 91.80 |
| 911-1000-08 | Lockable aluminum tool box | 142.80 |
| 001-5000-00 | Stump Grinder tool kit (Includes ratchet and sockets to change teeth and remove dual wheel bolt) | 255.00 |
| 900-2926-42 | Amber LED Beacon light | 229.50 |
| OPTION-911-5001- | Document Machine Weight | 61.20 |
| OPTION-996-5000- | Amber Warning Light with Cage | 336.60 |
| 900-8902-76 | Combination English / Canadian French decals (Note: these would be the safety decals only) | 66.30 |

| Bandit Industries | | |
|--|---|----------|
| HB20 SIDEWINDER SELF-PROPELLED HANDLEBAR STUMP GRINDER | | |
| BASE PRICE | | |
| MODEL-HB20 | HB20 Sidewinder - Self-Propelled Handlebar Stump Grinder | 11373.00 |
| STANDARD EQUIPMENT | | |
| STANDARD | (2) 16 x 6.5 8 tires | 0.00 |
| STANDARD | 4.5 gallon steel fuel tank | 0.00 |
| STANDARD | 1.5 gallon steel hydraulic tank | 0.00 |
| STANDARD | Rubber debris skirts | 0.00 |
| STANDARD | SP-40 340 CCA battery | 0.00 |
| STANDARD | Electric start engine | 0.00 |
| STANDARD | Automatic engine disengagement | 0.00 |
| STANDARD | Operator adjustable handle bar | 0.00 |
| STANDARD | Spring loaded latch allows unit to pivot from side to side | 0.00 |
| STANDARD | Hobbs hour meter | 0.00 |
| STANDARD | 25" Narrow Frame | 0.00 |
| PAINT | | |
| 333-32273 | Standard Imron Industrial Urethane Bandit Yellow (For Whole Tree Chippers/Beast please specify Chipper Guard paint color or Bolt on parts | 0.00 |
| 333-67632 | Standard Imron Industrial Urethane White (For Whole Tree Chippers/Beast please specify Chipper Guard paint color or Bolt on parts color) | 0.00 |
| 333-23662 | Standard Imron Industrial Urethane Alert Orange (For Whole Tree Chippers/Beast please specify Chipper Guard paint color or Bolt on parts | 0.00 |
| 333-28982 | Standard Imron Industrial Urethane Cat. Yellow (For Whole Tree Chippers/Beast please specify Chipper Guard paint color or Bolt on parts | 0.00 |
| 333-28984 | Standard Imron Industrial Urethane Green (For Whole Tree Chippers/Beast please specify Chipper Guard paint color or Bolt on parts color) | 0.00 |
| N0001 | Standard Imron Industrial Urethane Black (For Whole Tree Chippers/Beast please specify Chipper Guard paint color or Bolt on parts color) | 0.00 |
| 990-100328 | Special Imron Industrial Paint (please specify paint color and number) (Requires specification) | 132.60 |
| 990-100329 | Special Imron 5000 Paint (please specify paint color and number) (Requires specification) | 280.50 |
| ENGINE | | |
| 990-RC1257-838 | Kohler CH742, 25 horsepower gas engine (Includes 3 year / 2,000 hour engine warranty) | 3417.00 |
| ADD-ON OPTIONS | | |
| Engine Related Options | | |
| OPTION-203-5000- | Kohler 25/27HP Engine hydraulic filter kit - 2250, HB20 | 95.88 |
| Grinder Teeth And Pockets | | |
| 900-9907-76 | Additional 700 series GREEN threaded tooth with nut (rocky soil conditions) ((Teeth qty: HB19 & HB20 - 8, 2250 - 18)) | 9.95 |
| 900-9908-03 | Additional 700 series RED threaded tooth with nut (sandy soil conditions) ((Teeth qty: HB19 & HB20 - 8, 2250 - 18)) | 9.95 |

| | | |
|-----------------------------|--|---------------|
| 900-9907-04 | Additional 700 series angled pocket ((Pocket qty: HB19 & HB20 - 4, 2150 - | 11.99 |
| 900-9907-05 | Additional 700 series straight pocket ((Pocket qty: HB19 & HB20 - 4, 2150 - | 11.99 |
| 900-9907-42 | LP-214 Pocket Bolt (8 required for full set) ((Bolt qty: HB19 & HB20 - 8, 2150 & 2450 - 18)) | 2.40 |
| 900-9907-43 | Model HB19 / HB20 Greentooth kit (Includes teeth, pockets and bolts for one complete set) | 203.49 |
| iscellaneous Options | | |
| OPTION-911-5001- | Document Machine Weight | 61.20 |

| Bandit Industries | | |
|----------------------------------|--|-----------------|
| MODEL ZT1844 | TRACK STUMP GRINDER | |
| BASE PRICE | | |
| MODEL-ZT1844 | Model ZT1844 - Track Stump Grinder | 15045.00 |
| STANDARD EQUIPMENT | | |
| STANDARD | 18" diameter BELT driven Green wheel with 8 teeth | 0.00 |
| STANDARD | SP-40 340 CCA battery | 0.00 |
| STANDARD | Electric switch for cutterwheel engagement | 0.00 |
| STANDARD | Rubber track undercarriage with travel speed of approximately 2.5 MPH | 0.00 |
| STANDARD | 12" cutter wheel depth, 22" cutter wheel height, and 44" cutter wheel swing | 0.00 |
| STANDARD | Machine width = 29", height = 48", and length = 96" to the end of cutterwheel / 100" to the end of guard | 0.00 |
| STANDARD | 7 gallon steel fuel tank with sight gauge and lockable cap | 0.00 |
| STANDARD | 7 gallon steel hydraulic tank with sight gauge and lockable cap | 0.00 |
| STANDARD | Operator swing out console, joystick controls for cutterhead, valve controls for drive | 0.00 |
| PAINT | | |
| 333-32273 | Standard Imron Industrial Urethane Bandit Yellow (For Whole Tree Chippers/Beast please specify Chipper Guard paint color or Bolt on parts color) | 0.00 |
| 333-28984 | Standard Imron Industrial Urethane Green (For Whole Tree Chippers/Beast please specify Chipper Guard paint color or Bolt on parts color) | 0.00 |
| N0001 | Standard Imron Industrial Urethane Black (For Whole Tree Chippers/Beast please specify Chipper Guard paint color or Bolt on parts color) | 0.00 |
| 333-67632 | Standard Imron Industrial Urethane White (For Whole Tree Chippers/Beast please specify Chipper Guard paint color or Bolt on parts color) | 0.00 |
| 333-23662 | Standard Imron Industrial Urethane Alert Orange (For Whole Tree Chippers/Beast please specify Chipper Guard paint color or Bolt on parts color) | 0.00 |
| 990-100300 | Special Imron Industrial Paint (please specify paint color and number) (Requires specification) | 255.00 |
| 990-100301 | Special Imron 5000 Paint (please specify paint color and number) (Requires specification) | 550.80 |
| ENGINE | | |
| 990-RC1462-044 | Kohler ECH740, 26.5 horsepower (EFI) gas engine (Includes 3 year / 2,000 hour engine warranty) | 2448.00 |
| 990-RC1458-040 | Kohler ECH980, 38 horsepower (EFI) gas engine (Includes 3 year / 2,000 hour engine warranty) | 3646.50 |
| ADD-ON OPTIONS | | |
| Hydraulic Options | | |
| OPTION-208-5000- | Add hose guards to hydraulic hoses | 280.50 |
| Grinder Teeth And Pockets | | |
| 900-9926-71 | 900 series wear sharp tooth (8 required for full set) | 10.71 |
| 900-9907-86 | 900 Lopro angle pocket (8 required for full set) (2450XP (12 required for full set)) | 10.15 |
| 900-9907-42 | LP-214 Pocket Bolt (8 required for full set) ((Bolt qty: HB19 & HB20 - 8, 2150 & 2450 - 18)) | 2.40 |

| | | |
|------------------------------|--|---------------|
| 900-9938-57 | Cutter Wheel Pocket Spacers (4 required for full set) | 7.40 |
| 900-9938-33 | Complete tooth / pocket kit for ZT1844 | 229.50 |
| Miscellaneous Options | | |
| 900-8912-09 | Combination English / European French decals (Note: these would be the safety decals only) | 86.70 |
| OPTION-911-5001- | Document Machine Weight | 61.20 |

| Bandit Industries | | |
|------------------------------------|---|------------------|
| MODEL BTC-150 TRACK CARRIER | | |
| BASE PRICE | | |
| MODEL-BTC-150 | Model BTC-150 - Track Carrier | 180769.50 |
| STANDARD EQUIPMENT | | |
| STANDARD | 2 Interstate 1000 CCA 12-volt batteries with battery disconnect | 0.00 |
| STANDARD | Insulated deluxe operators cab that comes equipped with an industrial HVAC system, AM/FM/ Bluetooth radio, camera/monitor system for viewing area behind machine, Bandit controller and display for operating and monitoring engine/hydraulic parameters, sprin | 0.00 |
| STANDARD | Hydraulic tilting operators cab for ease of service | 0.00 |
| STANDARD | Coupler Quick attach system (allows for quick and easy switching between attachments) | 0.00 |
| STANDARD | Heavy duty engine enclosure with lockable side opening doors for easy access and built in roll bar | 0.00 |
| STANDARD | Hydraulic pressure monitoring system | 0.00 |
| STANDARD | Remote mounted hydraulic filters | 0.00 |
| STANDARD | Flood light mounted on front and rear of machine | 0.00 |
| STANDARD | 50 Gallon fuel tank with lockable filler caps and electronic level sensors that show fuel level on the display in the cab | 0.00 |
| STANDARD | 40 gallon hydraulic tank with lockable filler caps, electronic level sensors that show oil level on the display in the cab, and a fluid sight gauge | 0.00 |
| STANDARD | Extra large hydraulic cooler to ensure low hydraulic temps | 0.00 |
| PAINT | | |
| 333-32273 | Standard Imron Industrial Urethane Bandit Yellow (For Whole Tree Chippers/Beast please specify Chipper Guard paint color or Bolt on parts color) | 0.00 |
| N0001 | Standard Imron Industrial Urethane Black (For Whole Tree Chippers/Beast please specify Chipper Guard paint color or Bolt on parts color) | 0.00 |
| ENGINE | | |
| 990-RC1505-087 | Caterpillar C4.4, 148 horsepower diesel engine - Tier 4 FINAL (Includes 2 year / 2,000 hour engine warranty and Flexxaire fan with 2 position controller) | 41080.50 |
| TRACK | | |
| 990-1014-57 | Caterpillar 308CR steel track undercarriage (Triple grouser, 450MM) | 0.00 |
| OPTION-954-5000- | Caterpillar 308CR rubber track undercarriage (450 MM) | 3340.50 |
| ADD-ON OPTIONS | | |
| Engine Related Options | | |
| OPTION-954-5000- | Espar hydraulic heater | 2805.00 |
| Stump Grinder Options | | |
| OPTION-954-1000- | Hydrostatic driven 72" wide cut detachable Bandit Forestry Mower with 42 (2") double carbide cutting teeth with steel push bar to direct material. | 32385.00 |
| OPTION-954-1000- | BELT driven detachable stump grinder head with MINI BUCK tooth wheel (32 teeth total) | 23893.50 |
| OPTION-954-5000- | 10,000 pound rear mounted winch (Includes cable and hook) | 4845.00 |

| Bandit Industries | | |
|------------------------------------|---|------------------|
| MODEL BTC-300 TRACK CARRIER | | |
| BASE PRICE | | |
| MODEL-BTC-300 | Model BTC-300 - Track Carrier | 271830.00 |
| STANDARD EQUIPMENT | | |
| STANDARD | 2 Interstate 1,000 CCA batteries with battery disconnect | 0.00 |
| STANDARD | Insulated deluxe operators cab that comes equipped with an industrial HVAC system, AM/FM radio, camera/monitor system for viewing area behind machine, Bandit controller and display for operating and monitoring engine/hydraulic parameters, air ride suspens | 0.00 |
| STANDARD | Escape hatch located on top of cab | 0.00 |
| STANDARD | Quick attach coupler system (allows for quick and easy switching between attachments) | 0.00 |
| STANDARD | Heavy-duty engine enclosure with lockable side opening doors for easy access | 0.00 |
| STANDARD | Hydraulic pressure monitoring kit | 0.00 |
| STANDARD | Hydraulic protection system allowing separate systems for tracks drive and cutter head | 0.00 |
| STANDARD | Roll over bar protection system | 0.00 |
| STANDARD | 42" curved light bar on front of cab and flood lights on the rear of machine | 0.00 |
| STANDARD | (2) 56 gallon fuel tanks with lockable filler caps and electronic level sensors that show fuel level on the display in the cab | 0.00 |
| STANDARD | 32 gallon hydraulic tank for cutter attachment along with a separate 45 gallon tank for track and auxiliary hydraulic functions with lockable filler cap, electronic level sensors that show oil level on the display in the cab, and a fluid sight | 0.00 |
| STANDARD | (2) hydraulic oil coolers for maximum hydraulic system performance | 0.00 |
| STANDARD | Automatic engine shutdown for low oil and high engine temperature, along with engine block heater, air and pre-cleaners | 0.00 |
| STANDARD | Tool box compartments | 0.00 |
| STANDARD | Remote mounted hydraulic filters | 0.00 |
| STANDARD | Hydraulic tilting operators cab for ease of service | 0.00 |
| PAINT | | |
| 333-32273 | Standard Imron Industrial Urethane Bandit Yellow (For Whole Tree Chippers/Beast please specify Chipper Guard paint color or Bolt on parts color) (Requires specification) | 0.00 |
| N0001 | Standard Imron Industrial Urethane Black (For Whole Tree Chippers/Beast please specify Chipper Guard paint color or Bolt on parts color) (Requires specification) | 0.00 |
| 990-100314 | Special Imron Industrial special paint (please specify color of chipper and if WTC specify color of paint guards, if Beast please specify color of bolt on parts) (Requires specification) | 759.90 |
| 990-100315 | Special Imron 5000 paint (please specify color of chipper and if WTC specify color of paint guards, if beast please specify color of bolt on parts) (Requires specification) | 1728.90 |
| ENGINE | | |

| | | |
|----------------------------------|--|-----------------|
| 990-RC1488-070 | John Deere 6068HF, 300 horsepower (Includes 5 year / 5,000 hour engine warranty and pusher fan) - Tier 4 FINAL | 77902.50 |
| 990-RC1491-073 | Caterpillar C7.1L, 321 horsepower engine without clutch - Tier 4 FINAL (Includes 2 position reversing fan and 5 year / 5,000 hour engine warranty) | 79305.00 |
| 990-RC1403-984 | Volvo TAD870VE, 315 horsepower engine without clutch - Tier 4 FINAL (Includes 2 position reversing fan and 2 year / 3,000 hour engine warranty) | 94457.10 |
| TRACK | | |
| 990-1015-88 | Caterpillar 315L steel track undercarriage (600 MM, 23 5/8" wide track pads), single grouser | 0.00 |
| 990-1017-79 | Caterpillar 315L steel track undercarriage (600 MM, 23 5/8" wide track pads), double grouser | 0.00 |
| ADD-ON OPTIONS | | |
| Engine Related Options | | |
| 977-100435 | Proheat Engine Heater | 5839.50 |
| Stump Grinder Options | | |
| OPTION-987-1000- | Hydrostatic driven 90" wide cut detachable Bandit Forestry Mower with 46 (2") double carbide cutting teeth with steel push bar to direct material. | 57375.00 |
| OPTION-987-1000- | 44" diameter x 2" thick BELT driven detachable stump grinder head with Bucktooth wheel and 64 TEETH | 37740.00 |
| OPTION-987-1000- | 15,000 pound rear mounted winch (Includes cable and hook) | 15294.90 |
| Grinder Teeth And Pockets | | |
| 900-9909-41 | Additional Buck tooth - right style (32 required for full set) | 56.10 |
| 900-9909-42 | Additional Buck tooth - left style (32 required for full set) | 56.10 |
| 900-9909-45 | Additional bolt for buck style tooth | 7.65 |
| 900-9909-81 | Additional 2" wide forestry mulcher tooth (each) (46 required for full set) | 76.50 |

| Bandit Industries | | |
|---|--|-----------------|
| INTIMIDATOR 20XP (20" DRUM STYLE) WHOLE TREE CHIPPER | | |
| BASE PRICE | | |
| MODEL-20XP | Intimidator 20XP - (20" Drum Style) Whole Tree Chipper | 75158.70 |
| STANDARD EQUIPMENT | | |
| STANDARD | Spring loaded slide box type feed system with (2) horizontal feed wheels. Top feed wheel is chain driven and is 15 3/4" diameter x 32" wide, bottom feed wheel is driven by (1) 63.9 CID motor and is 10 5/8" diameter x 32" wide | 0.00 |
| STANDARD | Hydraulic controlled swivel discharge with adjustable end chip deflector | 0.00 |
| STANDARD | Hand crank height adjustable discharge with 33" elbow radius | 0.00 |
| STANDARD | Clean out and inspection door on discharge | 0.00 |
| STANDARD | 37" Diameter x 24" wide drum with (4) 5/8" X 5 1/2" X 12 1/8" dual edge bolt-on knives | 0.00 |
| STANDARD | Hydraulic pressure check kit (Gauge is included) | 0.00 |
| STANDARD | 30 gallon steel hydraulic tank with magnetic drain plug, lockable filler cap, and aluminum sight gauge | 0.00 |
| STANDARD | 60 gallon steel fuel tank with magnetic drain plug, lockable filler cap, and aluminum sight gauge | 0.00 |
| STANDARD | 6" tubular steel frame with 3/8" x 3" x 6" tubular steel tongue | 0.00 |
| STANDARD | 8,000 pound capacity tongue jack with 15" of travel and foot pad | 0.00 |
| STANDARD | Hydraulic tongue jack | 0.00 |
| STANDARD | Banded chipper belts | 0.00 |
| STANDARD | Engine disable plug for hood locking pin-preventing engine from operating without pin in place | 0.00 |
| STANDARD | Radio remote control with tether back-up. Remote controls the following functions: (discharge functions, feed system forward/reverse, yoke up/down, throttle, and engine kill switch). (Only standard on non cab and loader units) | 0.00 |
| STANDARD | Weather resistant manual container | 0.00 |
| STANDARD | Safety DVD, (2) 6" wide x 9" tall Bandit operator's manuals (one paper copy and one waterproof copy tethered to machine) and (1) engine operator's manual | 0.00 |
| STANDARD | Spanish & English combination safety decals | 0.00 |
| STANDARD | 2 1/2 pound fire extinguisher with mount | 0.00 |
| PAINT | | |
| 333-32273 | Standard Imron Industrial Urethane Bandit Yellow (For Whole Tree Chippers/Beast please specify Chipper Guard paint color or Bolt on parts color) (Requires specification) | 0.00 |
| 333-67632 | Standard Imron Industrial Urethane White (For Whole Tree Chippers/Beast please specify Chipper Guard paint color or Bolt on parts color) (Requires specification) | 0.00 |
| 333-23662 | Standard Imron Industrial Urethane Alert Orange (For Whole Tree Chippers/Beast please specify Chipper Guard paint color or Bolt on parts color) (Requires specification) | 0.00 |
| 333-28982 | Standard Imron Industrial Urethane Cat. Yellow (For Whole Tree Chippers/Beast please specify Chipper Guard paint color or Bolt on parts color) (Requires specification) | 0.00 |

| | | |
|-------------------------|--|-----------------|
| 333-28984 | Standard Imron Industrial Urethane Green (For Whole Tree Chippers/Beast please specify Chipper Guard paint color or Bolt on parts color) (Requires specification) | 0.00 |
| N0001 | Standard Imron Industrial Urethane Black (For Whole Tree Chippers/Beast please specify Chipper Guard paint color or Bolt on parts color) (Requires specification) | 0.00 |
| 990-100312 | Special Imron Industrial Paint (please specify paint color and number) (Requires specification) | 504.90 |
| 990-100313 | Special Imron 5000 Paint (please specify paint color and number) (Requires specification) | 1096.50 |
| ENGINE | | |
| 990-RC1376-957 | Caterpillar C7.1L, 275 horsepower engine without clutch - Tier 4 FINAL (Includes 3 year / 3,500 engine warranty) (Must select offset bearing pad under add on engine options for track or loader units only) | 47685.00 |
| 990-RC1386-967 | Caterpillar C7.1L, 321 horsepower engine without clutch - Tier 4 FINAL (Includes 2 position reversing fan and 2 year / 2,000 hour engine warranty) (Must select offset bearing pad under add on engine options for track or loader units only) | 70329.00 |
| 990-RC1315-896 | Perkins 1206F, 275 horsepower engine with Twin Disc triple plate clutch - Tier 4 FINAL (Includes 3 year / 3,500 engine warranty) (Only 1 engine available for new orders) | 48424.50 |
| 990-RC1342-922 | Volvo TAD870VE, 315 horsepower engine with SP314 Twin Disc clutch - Tier 4 FINAL (Includes 2 year / 3,000 hour engine warranty) | 74954.70 |
| 990-RC1315-095 | Volvo TAD870VE, 315 horsepower engine with SP314 Twin Disc clutch - Tier 4 FINAL (Includes reversing fan and 2 year / 3,000 hour engine warranty) | 80835.00 |
| 990-RC1471-053 | John Deere 6068HFC09, 300 horsepower engine without clutch - Tier 4 FINAL (Includes 5 year / 5,000 hour engine warranty) (Must select offset bearing pad under add on engine options for track or loader units only) | 60945.00 |
| 990-RC1301-882 | John Deere 6090HFC09, 350 horsepower engine without clutch - Tier 4 FINAL (Includes 5 year / 5,000 hour engine warranty) (Must select offset bearing pad under add on engine options for track or loader units only) | 78667.50 |
| 990-RC1393-974 | Cummins QSL9, 350 horsepower engine without clutch- Tier 4 FINAL (Includes 2 year / 2,000 hour engine warranty) | 63495.00 |
| CLUTCH | | |
| 990-100962 | Standard manual clutch is included with engine | 0.00 |
| 700-1000-14 | NACD over center (Triple plate clutch) | 2422.50 |
| 937-1016-27 | NACD 14T over center clutch for Cummins engine | 3009.00 |
| 937-1016-59 | NACD 14T over center clutch for John Deere engine | 3009.00 |
| OPTION-937-5002- | 311 WPT triple plate clutch with high drives (Must be selected on track or loader units) (275 horsepower) | 12234.90 |
| OPTION-937-5001- | 314 WPT triple plate clutch with high drives (Must be selected on track or loader units) (300 horsepower on up) | 18181.50 |
| INFEED | | |
| 990-100350 | Wide profile, tapered infeed hopper WITHOUT infeed conveyor | 0.00 |
| OPTION-937-5001- | Wide profile, tapered infeed hopper WITH 5 1/2' infeed conveyor with heavy-duty BENT style infeed chain | 14325.90 |

| | | |
|-------------------------------|--|-----------------|
| 937-1014-67 | Wide profile, tapered infeed hopper WITH 5 1/2' infeed conveyor with heavy-duty BENT style infeed chain (folds up and down for transport) | 17850.00 |
| FEED SYSTEM | | |
| 990-1015-83 | Model 75 back hoe loader controlled via wireless radio remote with tether back up. | 35694.90 |
| OPTION-937-5002- | Kesla 500 Series Loader (controlled via radio remote control) | 60690.00 |
| AXLE | | |
| 990-100711 | Tandem 10,000 pound spring axles with electric brakes | 0.00 |
| 990-100712 | Tandem 12,000 pound spring axles with electric brakes | 1300.50 |
| 990-100398 | Tandem 10,000 pound Spring axles with air brakes | 6573.90 |
| TIRES/RIMS | | |
| 990-100731 | (4) 235/75R 17.5" tires mounted on HD gray rims (Tandem 8,000 pound axles on up) | 0.00 |
| OPTION-937-5000- | (4) 235/75R 17.5" Tires mounted on 8-Bolt aluminum rim (Tandem 8,000 pound axles on up) | 2244.00 |
| OPTION-937-5000- | (4) 215/75R 17.5" Tires Mounted on 8-Bolt heavy-duty gray rims | 1173.00 |
| FENDERS | | |
| OPTION-937-5001- | 16" wide steel weld on tandem axle fenders for Tandem 10k & 12k axles | 178.50 |
| HITCH | | |
| 990-100931 | 3" pintle hitch with safety chains, slip hooks, and 7 prong replaceable coiled power cord | 0.00 |
| ADD-ON OPTIONS | | |
| Engine Options | | |
| OPTION-920-1000- | Offset bearing pad (Only to be used as an option when an engine calls for it) | 2646.90 |
| Discharge Options | | |
| 920-1000-30 | Stationary discharge system with up & down (50 Degrees) and side to side (50 Degrees) chip deflector, hydraulically operated. Also includes (1) bottom clean-out inspection door and replaceable back. | 4335.00 |
| OPTION-937-5000- | Special over the top discharge (Folds back hydraulically for transport. Also includes hydraulic swivel and flipper) | 11985.00 |
| OPTION-937-0501- | Clean out and inspection door on transition | 178.50 |
| Life And Parts Options | | |
| OPTION-937-5002- | Replaceable Holders With Bolt-On Dual Edge Knives | 1479.00 |
| OPTION-937-5000- | Replaceable holders with Babbitted knives | 2244.00 |
| OPTION-937-5001- | Replaceable holders with Babbitted knives and counter knives | 2805.00 |
| 900-9904-38 | Additional dual-edge knife | 86.70 |
| 990-100190 | Knife saver kit (includes sharpener, file, safety gloves, and carrying case) | 61.20 |
| OPTION-937-5001- | Chip Breaker (3/8" Belly Band) | 1530.00 |
| Hydraulic Options | | |
| 990-100750 | Hydraulic flow control for feed wheel rate adjustment (note: this option is standard on all track machines with the Bandit control panel) (for units with | 290.70 |
| OPTION-937-5001- | Dual rear hydraulic stabilizers | 1887.00 |
| OPTION-937-5001- | Stand alone (12 volt) hydraulic oil cooler | 2550.00 |
| OPTION-937-5001- | Stand alone (24 volt) hydraulic oil cooler | 2805.00 |
| Miscellaneous Options | | |

| | | |
|-------------------------|--|---------------|
| OPTION-980-5001- | Lockable steel tool box in lieu of standard aluminum box | 96.90 |
| 990-100134 | Extra engine operators manual | 91.80 |
| OPTION-980-1002- | "Preco" Model 7620 Amber Strobe Light with guard | 331.50 |

| Bandit Industries | | |
|---|---|------------------|
| INTIMIDATOR 20XP TRACK (20" DRUM STYLE) WHOLE TREE CHIPPER | | |
| BASE PRICE | | |
| MODEL-20XPTRAC | Intimidator 20XP Track - (20" Drum Style) Whole Tree Chipper | |
| STANDARD EQUIPMENT | | 117580.50 |
| STANDARD | Spring loaded slide box type feed system with (2) horizontal feed wheels. Top feed wheel is chain driven and is 15 3/4" diameter x 32" wide, bottom feed wheel is driven by (1) 63.9 CID motor and is 10 5/8" diameter x 32" wide | |
| STANDARD | Dual steel battery box with two 1,400 CCA 8D batteries & aluminum tool box (Must be selected on Tier 4 engines 275 horsepower and above) | 0.00 |
| STANDARD | Hydraulic controlled 270 degree swivel discharge chute with 33" elbow radius | 0.00 |
| STANDARD | Hydraulic controlled swivel discharge with adjustable end chip deflector | 0.00 |
| STANDARD | Hand crank height adjustable discharge with 33" elbow radius | 0.00 |
| STANDARD | Clean out and inspection door on discharge | 0.00 |
| STANDARD | 37" Diameter x 24" wide drum with (4) 5/8" X 5 1/2" X 12 1/8" dual edge bolt-on knives | 0.00 |
| STANDARD | Hydraulic pressure check kit (Gauge is included) | 0.00 |
| STANDARD | Stand alone hydraulic oil cooler | 0.00 |
| STANDARD | 50 gallon steel fuel tank with magnetic drain plug, lockable filler caps, and aluminum sight gauge | 0.00 |
| STANDARD | 50 gallon steel hydraulic tank with magnetic drain plug, lockable filler cap, and aluminum sight gauge | 0.00 |
| STANDARD | Radio remote control with tether back-up (controls following functions: track forward/reverse, track left/right, discharge swivel left/right (n/a on stationary discharge), discharge deflector up/down, yoke up/down, feed forward/reverse, throttle, engine e | 0.00 |
| STANDARD | Yoke lift cylinder (controlled by radio remote) | 0.00 |
| STANDARD | Lockable aluminum toolbox | 0.00 |
| STANDARD | Engine disable plug for hood locking pin-preventing engine from operating without pin in place | 0.00 |
| STANDARD | Weather resistant manual container | 0.00 |
| STANDARD | Safety DVD, (2) 6" wide x 9" tall Bandit operator's manuals (one paper copy and one waterproof copy tethered to machine) and (1) engine operator's manual | 0.00 |
| STANDARD | Spanish & English combination safety decals | 0.00 |
| STANDARD | Banded chipper belts | 0.00 |
| PAINT | | 0.00 |
| 333-32273 | Standard Imron Industrial Urethane Bandit Yellow (For Whole Tree Chippers/Beast please specify Chipper Guard paint color or Bolt on parts color) (Requires specification) | |
| 333-23662 | Standard Imron Industrial Urethane Alert Orange (For Whole Tree Chippers/Beast please specify Chipper Guard paint color or Bolt on parts color) (Requires specification) | 0.00 |

| | | |
|-------------------------|--|-----------------|
| 333-28982 | Standard Imron Industrial Urethane Cat. Yellow (For Whole Tree Chippers/Beast please specify Chipper Guard paint color or Bolt on parts color) (Requires specification) | 0.00 |
| 333-28984 | Standard Imron Industrial Urethane Green (For Whole Tree Chippers/Beast please specify Chipper Guard paint color or Bolt on parts color) (Requires specification) | 0.00 |
| 333-67632 | Standard Imron Industrial Urethane White (For Whole Tree Chippers/Beast please specify Chipper Guard paint color or Bolt on parts color) (Requires specification) | 0.00 |
| N0001 | Standard Imron Industrial Urethane Black (For Whole Tree Chippers/Beast please specify Chipper Guard paint color or Bolt on parts color) (Requires specification) | 0.00 |
| 990-100312 | Special Imron Industrial Paint (please specify paint color and number) (Requires specification) | 0.00 |
| 990-100313 | Special Imron 5000 Paint (please specify paint color and number) (Requires specification) | 504.90 |
| ENGINE | | 1096.50 |
| 990-RC1376-957 | Caterpillar C7.1L, 275 horsepower engine without clutch - Tier 4 FINAL (Includes 3 year / 3,500 engine warranty) (Must select offset bearing pad under add on engine options for track or loader units only) | |
| 990-RC1386-967 | Caterpillar C7.1L, 321 horsepower engine without clutch - Tier 4 FINAL (Includes 2 position reversing fan and 2 year / 2,000 hour engine warranty) (Must select offset bearing pad under add on engine options for track or loader units only) | 47685.00 |
| 990-RC1315-095 | Volvo TAD870VE, 315 horsepower engine with SP314 Twin Disc clutch - Tier 4 FINAL (Includes reversing fan and 2 year / 3,000 hour engine warranty) | 70329.00 |
| 990-RC1342-922 | Volvo TAD870VE, 315 horsepower engine with SP314 Twin Disc clutch - Tier 4 FINAL (Includes 2 year / 3,000 hour engine warranty) | 80835.00 |
| 990-RC1393-974 | Cummins QSL9, 350 horsepower engine without clutch- Tier 4 FINAL (Includes 2 year / 2,000 hour engine warranty) | 74954.70 |
| CLUTCH | | 63495.00 |
| 990-100962 | Standard manual clutch is included with engine | |
| 937-1016-27 | NACD 14T over center clutch for Cummins engine | 0.00 |
| OPTION-937-5002- | 311 WPT triple plate clutch with high drives (Must be selected on track or loader units) (275 horsepower) | 3009.00 |
| OPTION-937-5001- | 314 WPT triple plate clutch with high drives (Must be selected on track or loader units) (300 horsepower on up) | 12234.90 |
| TRACK | | 18181.50 |
| 990-1014-57 | Caterpillar 308CR steel track undercarriage (Triple grouser, 450MM) | |
| 990-1014-58 | Caterpillar 307 rubber track system (Two speed, 450MM or 17.71" wide) | 0.00 |
| 990-1013-71 | Caterpillar 312B steel track system (Two speed, triple grouser, 500MM or 19.68" wide) (Note: machine will be over width with this track set-up) | 12234.90 |
| INFEED | | 7395.00 |
| 990-100350 | Wide profile, tapered infeed hopper WITHOUT infeed conveyor | |
| OPTION-937-5001- | Wide profile, tapered infeed hopper WITH 5 1/2' infeed conveyor with heavy-duty BENT style infeed chain | 0.00 |

| | | |
|-------------------------------|--|-----------------|
| 937-1014-67 | Wide profile, tapered infeed hopper WITH 5 1/2' infeed conveyor with heavy-duty BENT style infeed chain (folds up and down for transport) | 14325.90 |
| FEED SYSTEM | | 17850.00 |
| 990-1015-83 | Model 75 back hoe loader controlled via wireless radio remote with tether back up. | |
| OPTION-937-5002- | Kesla 500 Series Loader (controlled via radio remote control) | 35694.90 |
| ADD-ON OPTIONS | | 60690.00 |
| Engine Options | | |
| OPTION-920-1000- | Offset bearing pad (Only to be used as an option when an engine calls for it) | |
| Discharge Options | | 2646.90 |
| 920-1000-30 | Stationary discharge system with up & down (50 Degrees) and side to side (50 Degrees) chip deflector, hydraulically operated. Also includes (1) bottom clean-out inspection door and replaceable back. | |
| OPTION-937-5000- | Special over the top discharge (Folds back hydraulically for transport. Also includes hydraulic swivel and flipper) | 4335.00 |
| OPTION-937-0501- | Clean out and inspection door on transition | 11985.00 |
| Life And Parts Options | | 178.50 |
| OPTION-937-5002- | Replaceable Holders With Bolt-On Dual Edge Knives | |
| OPTION-937-5000- | Replaceable holders with Babbitted knives | 1479.00 |
| OPTION-937-5001- | Replaceable holders with Babbitted knives and counter knives | 2244.00 |
| 900-9904-38 | Additional dual-edge knife | 2805.00 |
| 990-100190 | Knife saver kit (includes sharpener, file, safety gloves, and carrying case) | 86.70 |
| 990-100115 | A.R. plate anvil in lieu of standard | 61.20 |
| OPTION-937-5001- | Chip Breaker (3/8" Belly Band) | 163.20 |
| Miscellaneous Options | | 1530.00 |
| 990-100134 | Extra engine operators manual | |
| 990-100136 | 2 1/2 pound fire extinguisher with mount | 91.80 |
| | | 96.90 |

| Bandit Industries | | |
|---|---|-----------------|
| MODEL 1855 (18" DISC STYLE) TOWABLE WHOLE TREE CHIPPER | | |
| BASE PRICE | | |
| MODEL-1855 | Model 1855 - (18" Disc Style) Towable Whole Tree Chipper | 79894.56 |
| STANDARD EQUIPMENT | | |
| STANDARD | Bandit control panel | 0.00 |
| STANDARD | Slide box type feed system with (2) horizontal feed wheels. Top feed wheel is chain driven and is 15 3/4" diameter x 20" wide, bottom feed wheel is driven by (1) 63.9 CID motor and is 10 5/8" diameter x 20" wide | 0.00 |
| STANDARD | Hydraulic lift cylinder (controlled manually) | 0.00 |
| STANDARD | Reversing Auto Feed System | 0.00 |
| STANDARD | Wide profile, tapered infeed hopper with 30" solid infeed pan | 0.00 |
| STANDARD | Radiator guards and removable radiator debris screen | 0.00 |
| STANDARD | 270 degree hydraulic swivel discharge chute (Features a high angle discharge with 44" radius and replaceable elbow and 30" longer straight section). | 0.00 |
| STANDARD | Hydraulic controlled swivel discharge with adjustable end chip deflector | 0.00 |
| STANDARD | Clean out and inspection door on discharge | 0.00 |
| STANDARD | 55" diameter x 2" thick (2 knife pocket) chipper disc, each pocket equipped with (2) 1/2" x 4 1/2" x 7 1/4" and (1) 1/2" x 4 1/2" x 5 1/8" dual edge knives. | 0.00 |
| STANDARD | In-line hydraulic pressure check system (Gauge is included) | 0.00 |
| STANDARD | 60 gallon steel fuel tank with aluminum screw float gauge, magnetic drain plug, rubber shock mounted, and lockable tank cap | 0.00 |
| STANDARD | 30 gallon hydraulic tank with mesh screen strainer on suction line, magnetic drain plug, rubber shock mounted, gate valve shut off, aluminum screw float gauge, and lockable tank cap | 0.00 |
| STANDARD | Hydraulic shut off valves at tanks | 0.00 |
| STANDARD | 12" tubular frame with 3/8" x 3" x 8" tubular steel tongue | 0.00 |
| STANDARD | 10,000# heavy duty hand crank jack with spring return pad | 0.00 |
| STANDARD | Hydraulic tongue jack | 0.00 |
| STANDARD | 12 volt system with rubber mounted LED taillights, 6 prong replaceable coiled power cord & protected heavy-duty wiring with junction box, and LED clearance lights with reflectors. | 0.00 |
| STANDARD | Single rear stabilizer | 0.00 |
| STANDARD | Banded belts on chipper & pump drives | 0.00 |
| STANDARD | Limit switch engine shut down mounted on chipper hood at hood pin | 0.00 |
| STANDARD | Lockable steel battery box with (1) 1,400 CCA Interstate battery | 0.00 |
| STANDARD | Lockable aluminum toolbox | 0.00 |
| STANDARD | Safety DVD, (2) 6" wide x 9" tall Bandit operator's manuals (one paper copy and one waterproof copy tethered to machine) and (1) engine operator's manual | 0.00 |
| STANDARD | Engine disable plug for hood locking pin-preventing engine from operating without pin in place | 0.00 |
| STANDARD | Weather resistant manual container | 0.00 |
| STANDARD | Spanish & English combination safety decals | 0.00 |

| | | |
|-----------------------|--|-----------------|
| STANDARD | Radio remote control with tether back-up. Remote controls the following functions: (discharge functions, feed system forward/reverse, yoke up/down, throttle, and engine kill switch). (Only standard on non cab and loader units) | 0.00 |
| STANDARD | 2 1/2 pound fire extinguisher with mount | 0.00 |
| PAINT | | |
| 333-32273 | Standard Imron Industrial Urethane Bandit Yellow (For Whole Tree Chippers/Beast please specify Chipper Guard paint color or Bolt on parts color) (Requires specification) | 0.00 |
| 333-67632 | Standard Imron Industrial Urethane White (For Whole Tree Chippers/Beast please specify Chipper Guard paint color or Bolt on parts color) (Requires specification) | 0.00 |
| 333-23662 | Standard Imron Industrial Urethane Alert Orange (For Whole Tree Chippers/Beast please specify Chipper Guard paint color or Bolt on parts color) (Requires specification) | 0.00 |
| 333-28982 | Standard Imron Industrial Urethane Cat. Yellow (For Whole Tree Chippers/Beast please specify Chipper Guard paint color or Bolt on parts color) (Requires specification) | 0.00 |
| 333-28984 | Standard Imron Industrial Urethane Green (For Whole Tree Chippers/Beast please specify Chipper Guard paint color or Bolt on parts color) (Requires specification) | 0.00 |
| N0001 | Standard Imron Industrial Urethane Black (For Whole Tree Chippers/Beast please specify Chipper Guard paint color or Bolt on parts color) | 0.00 |
| 990-100314 | Special Imron Industrial special paint (please specify color of chipper and if WTC specify color of paint guards, if Beast please specify color of bolt on parts) (Requires specification) | 759.90 |
| 990-100315 | Special Imron 5000 paint (please specify color of chipper and if WTC specify color of paint guards, if beast please specify color of bolt on parts) (Requires specification) | 1728.90 |
| CAB/LOADER | | |
| 990-100913 | Model 1850 knuckle boom loader with swing-out operator's console and joystick controls | 33874.20 |
| 990-100914 | Model 1850 towable unit WITH cab and HYDRAULIC controlled loader (Features Bandit model 1700 knuckle boom loader with turntable bearing and GV4EV(F1) grapple rotator. Cab features 1/4" lexan windows, cab fan, STATIONARY seat with HYDRAULIC controlled joys) | 48195.00 |
| ENGINE | | |
| 990-RC1471-053 | John Deere 6068HFC09, 300 horsepower engine without clutch - Tier 4 FINAL (Includes 5 year / 5,000 hour engine warranty) (Must select offset bearing pad under add on engine options for track or loader units only) | 60945.00 |
| 990-RC1301-882 | John Deere 6090HFC09, 350 horsepower engine without clutch - Tier 4 FINAL (Includes 5 year / 5,000 hour engine warranty) (Must select offset bearing pad under add on engine options for track or loader units only) | 78667.50 |
| 990-RC1376-957 | Caterpillar C7.1L, 275 horsepower engine without clutch - Tier 4 FINAL (Includes 3 year / 3,500 engine warranty) (Must select offset bearing pad under add on engine options for track or loader units only) | 47685.00 |

| | | |
|----------------------------------|--|-----------------|
| 990-RC1386-967 | Caterpillar C7.1L, 321 horsepower engine without clutch - Tier 4 FINAL (Includes 2 position reversing fan and 2 year / 2,000 hour engine warranty) (Must select offset bearing pad under add on engine options for track or loader units only) | 70329.00 |
| CLUTCH | | |
| OPTION-937-5001- | 314 WPT triple plate clutch with high drives (Must be selected on track or loader units) (300 horsepower on up) | 18181.50 |
| 700-1000-14 | NACD over center (Triple plate clutch) | 2422.50 |
| 937-1016-27 | NACD 14T over center clutch for Cummins engine | 3009.00 |
| INFEED | | |
| 990-100147 | Wide profile, tapered infeed hopper with 5 1/2' long infeed conveyor | 11730.00 |
| FEED SYSTEM | | |
| 990-100137 | Super sized spring loaded slide box feed system with (2) horizontal feed wheels. Top feed wheel is chain driven and is 15 3/4" diameter x 32" wide. Bottom feed wheel is 10 5/8" diameter x 32" wide. | 2601.00 |
| AXLE | | |
| 990-100455 | Tandem 7000 pound Torflex EZ lube axles with electric brakes | 0.00 |
| 990-100462 | Tandem 8,000 pound Torflex EZ lube axles with electric brakes | 1718.70 |
| 990-100463 | Tandem 10,000 pound Torflex axles with electric brakes | 3213.00 |
| 990-100709 | Tandem 12,000 pound Leaf Spring axles with electric brake | 5355.00 |
| 990-100398 | Tandem 10,000 pound Spring axles with air brakes | 6573.90 |
| TIRES/RIMS | | |
| 990-100380 | (4) 235/85R 16" tires mounted on 8-bolt white modular rims | 0.00 |
| 990-100480 | (4) 235/75R 17.5" tires mounted on 8-bolt heavy-duty gray rims (Tandem 8,000 pound axles on up) | 484.50 |
| 990-1015-70 | (4) 235/75R 17.5" tires mounted on 8-bolt aluminum rims (Tandem 8,000 pound axles on up) | 2014.50 |
| FENDERS | | |
| 990-100425 | 12" wide steel weld on tandem axle fenders for Tandem 7k axles | 0.00 |
| 990-100423 | Aluminum bolt on tandem axle fenders | 382.50 |
| HITCH | | |
| 990-100274 | 2 1/2" Wallace Forge pintle hitch | 0.00 |
| 990-100931 | 3" pintle hitch with safety chains, slip hooks, and 7 prong replaceable coiled power cord | 0.00 |
| ADD-ON OPTIONS | | |
| Loader and Loader Options | | |
| 990-100145 | (4) exterior work lights to be mounted outside of operator's cab | 642.60 |
| Discharge Options | | |
| 990-100103 | Hand crank height adjustable discharge with 33" elbow radius | 408.00 |
| Life And Parts Options | | |
| 990-9901-19 | Additional dual-edge knife | 36.72 |
| 990-9901-18 | Additional dual-edge knife | 41.31 |
| Hydraulic Options | | |
| 990-100753 | Hydraulic flow control for feed wheel rate adjustment | 535.50 |
| OPTION-937-5001- | Dual rear hydraulic stabilizers | 1887.00 |
| Carrier Related Options | | |

| | | |
|-----------------------------|--|----------------|
| 990-100896 | Grapple barrel mounted on tongue | 1300.50 |
| OPTION-912-1001- | Option 7 to 7 Round Coiled Plug w/7 Female & Boot | 91.80 |
| iscellaneous Options | | |
| 990-100134 | Extra engine operators manual | 91.80 |
| 990-100911 | Deluxe light package (Includes (7) Hella worklamp lights, (2) are mounted at the top of the infeed on each side, (2) are mounted on each side of the infeed conveyor, (2) on each side of the discharge chute, and (1) on top of the drum/disc hood) | 2550.00 |
| OPTION-959-5000- | Cordless 1/2" Impact wrench 4.0 horsepower mini air compressor | 3054.90 |
| OPTION-915-5000- | Dual Wig Wag LED Strobe Lights | 535.50 |

| Bandit Industries | | |
|---|--|------------------|
| MODEL 1855 TRACK (18" DISC STYLE) TRACK WHOLE TREE CHIPPER | | |
| BASE PRICE | | |
| MODEL-1855 TRACK | Model 1855 Track - (18" Disc Style) Track Whole Tree Chipper | 189337.50 |
| STANDARD EQUIPMENT | | |
| STANDARD | Bandit control panel | 0.00 |
| STANDARD | Spring loaded slide box feed system. Bottom feed wheel is 20" wide x 10-5/8" diameter, and a top feed wheel is 20" long x 15 3/4" diameter. | 0.00 |
| STANDARD | Hydraulic lift cylinder | 0.00 |
| STANDARD | Reversing Auto Feed System | 0.00 |
| STANDARD | Wide profile, tapered infeed hopper with 30" solid infeed pan | 0.00 |
| STANDARD | Removable radiator debris screen | 0.00 |
| STANDARD | 270 degree hydraulic swivel discharge chute (Features a high angle discharge with 44" radius and replaceable elbow and 30" longer straight section). | 0.00 |
| STANDARD | Hydraulic controlled swivel discharge with adjustable end chip deflector | 0.00 |
| STANDARD | Clean out and inspection door on discharge | 0.00 |
| STANDARD | 55" diameter x 2" thick chipper disc with 1" thick steel backer with machined face & rim with 3-7/16" pillow block bearings containing (2) solid knife pockets equipped with (2) 7-1/4" & (1) 5-1/8" x 4-1/2" wide dual-edged knives | 0.00 |
| STANDARD | Hydraulic pressure check kit (Gauge is included) | 0.00 |
| STANDARD | Stand alone hydraulic oil cooler | 0.00 |
| STANDARD | 100 gallon steel fuel tank with magnetic drain plug, lockable filler cap, and aluminum sight gauge | 0.00 |
| STANDARD | 67 gallon steel hydraulic tank with magnetic drain plug, lockable filler cap, aluminum sight gauge, mesh screen strainer, and gate valve | 0.00 |
| STANDARD | Radio remote control with tether back-up. Remote controls the following functions: (Track drive, discharge functions, feed system forward/reverse, yoke up/down, throttle, and engine kill switch). (Only standard on non cab and loader | 0.00 |
| STANDARD | Banded belts on chipper & pump drives | 0.00 |
| STANDARD | Lockable steel battery box with (1) 1,400 CCA Interstate battery | 0.00 |
| STANDARD | Lockable aluminum toolbox | 0.00 |
| STANDARD | Safety DVD, (2) 6" wide x 9" tall Bandit operator's manuals (one paper copy and one waterproof copy tethered to machine) and (1) engine operator's manual | 0.00 |
| STANDARD | Engine disable plug for hood locking pin-preventing engine from operating without pin in place | 0.00 |
| STANDARD | Spanish & English combination safety decals | 0.00 |
| STANDARD | Limit switch engine shut down mounted on chipper hood at hood pin | 0.00 |
| STANDARD | 2 1/2 pound fire extinguisher with mount | 0.00 |
| PAINT | | |
| 333-32273 | Standard Imron Industrial Urethane Bandit Yellow (For Whole Tree Chippers/Beast please specify Chipper Guard paint color or Bolt on parts color) (Requires specification) | 0.00 |

| | | |
|-------------------------|---|-----------------|
| 333-67632 | Standard Imron Industrial Urethane White (For Whole Tree Chippers/Beast please specify Chipper Guard paint color or Bolt on parts color) (Requires specification) | 0.00 |
| 333-23662 | Standard Imron Industrial Urethane Alert Orange (For Whole Tree Chippers/Beast please specify Chipper Guard paint color or Bolt on parts color) (Requires specification) | 0.00 |
| 333-28982 | Standard Imron Industrial Urethane Cat. Yellow (For Whole Tree Chippers/Beast please specify Chipper Guard paint color or Bolt on parts color) (Requires specification) | 0.00 |
| 333-28984 | Standard Imron Industrial Urethane Green (For Whole Tree Chippers/Beast please specify Chipper Guard paint color or Bolt on parts color) (Requires specification) | 0.00 |
| N0001 | Standard Imron Industrial Urethane Black (For Whole Tree Chippers/Beast please specify Chipper Guard paint color or Bolt on parts color) (Requires specification) | 0.00 |
| 990-100314 | Special Imron Industrial special paint (please specify color of chipper and if WTC specify color of paint guards, if Beast please specify color of bolt on parts) (Requires specification) | 759.90 |
| 990-100315 | Special Imron 5000 paint (please specify color of chipper and if WTC specify color of paint guards, if beast please specify color of bolt on parts) (Requires specification) | 1728.90 |
| CAB/LOADER | | |
| 990-100485 | Track unit without cab and loader. All track and chipper functions are controlled by a radio remote control with tether back-up. | 0.00 |
| 990-1015-72 | Track unit without cab and with loader controlled by radio remote control with tether back-up (All track and loader functions are controlled via remote) | 40545.00 |
| OPTION-955-5000- | Model 1850 track unit with operators cab & loader. (Cab features a stationary seat with electric controlled joysticks mounted on an adjustable console, cab fan, lexan windows, HMI display for engine control/diagnostics and machine parameters, ceiling moun | 50770.50 |
| ENGINE | | |
| 990-RC1443-025 | Volvo TAD870VE, 315 horsepower engine without clutch - Tier 4 FINAL (Includes 2 position reversing fan, Bandit control panel, and 2 year / 3,000 hour engine warranty) | 81319.50 |
| 990-RC1386-967 | Caterpillar C7.1L, 321 horsepower engine without clutch - Tier 4 FINAL (Includes 2 position reversing fan and 2 year / 2,000 hour engine warranty) (Must select offset bearing pad under add on engine options for track or loader units only) | 70329.00 |
| 990-RC1471-053 | John Deere 6068HFC09, 300 horsepower engine without clutch - Tier 4 FINAL (Includes 5 year / 5,000 hour engine warranty) (Must select offset bearing pad under add on engine options for track or loader units only) | 60945.00 |
| CLUTCH | | |
| OPTION-982-10011 | HPTO12 PT Tech fluid clutch (Can only be used on engines 540 horsepower and below) (For use on 24 volt engines) | 29529.00 |
| TRACK | | |
| 990-1011-89 | Caterpillar 312B steel track undercarriage (500 MM, 19/58" wide) triple grouser | 0.00 |

| | | |
|-------------------------------|---|-----------------|
| 990-1017-69 | Caterpillar Model 312B steel track undercarriage (500 MM, 19 5/8" wide track pads), triple grouser (With bolt on rubber track pads) | 15045.00 |
| INFEED | | |
| 990-100147 | Wide profile, tapered infeed hopper with 5 1/2' long infeed conveyor | 11730.00 |
| FEED SYSTEM | | |
| 990-100137 | Super sized spring loaded slide box feed system with (2) horizontal feed wheels. Top feed wheel is chain driven and is 15 3/4" diameter x 32" wide. Bottom feed wheel is 10 5/8" diameter x 32" wide. | 2601.00 |
| ADD-ON OPTIONS | | |
| b and Loader Options | | |
| 990-100145 | (4) exterior work lights to be mounted outside of operator's cab | 642.60 |
| Discharge Options | | |
| 990-100103 | Hand crank height adjustable discharge with 33" elbow radius | 408.00 |
| Life And Parts Options | | |
| 900-9901-18 | Additional dual-edge knife | 41.31 |
| 900-9901-19 | Additional dual-edge knife | 36.72 |
| Miscellaneous Options | | |
| 990-100134 | Extra engine operators manual | 91.80 |
| OPTION-915-5000- | Dual Wig Wag LED Strobe Lights | 535.50 |

| Bandit Industries | | |
|---|--|------------------|
| MODEL 2290 (20" DRUM STYLE) WHOLE TREE CHIPPER | | |
| BASE PRICE | | |
| MODEL-2290 | Model 2290 - (20" Drum Style) Whole Tree Chipper | 148389.60 |
| STANDARD EQUIPMENT | | |
| STANDARD | Bandit control panel | 0.00 |
| STANDARD | Slide box feed system with (2) horizontal feed wheels, top feed wheel is 32" long X 27" diameter and bottom feed wheel is 32" long X 10 5/8" diameter. | 0.00 |
| STANDARD | (2) hydraulic lift cylinders | 0.00 |
| STANDARD | Reversing Auto Feed System | 0.00 |
| STANDARD | Debris deflector on top yoke for feed wheels | 0.00 |
| STANDARD | Clean out trap door located underneath bottom feed wheel | 0.00 |
| STANDARD | Hydraulic controlled swivel discharge with adjustable end chip deflector | 0.00 |
| STANDARD | Clean out and inspection door on discharge | 0.00 |
| STANDARD | 37" Diameter x 24" wide drum with (4) 5/8" X 5 1/2" X 12 1/8" dual edge bolt-on knives | 0.00 |
| STANDARD | In-line hydraulic pressure check system (Gauge is included) | 0.00 |
| STANDARD | 130 gallon steel fuel tank with magnetic drain plug, lockable filler cap, and aluminum sight gauge | 0.00 |
| STANDARD | 85 gallon steel hydraulic tank with magnetic drain plug, lockable filler cap, aluminum sight gauge, mesh screen strainer, and gate valve | 0.00 |
| STANDARD | 12 volt electrical system (Includes (1) 1,400 CCA battery) with removable LED taillights, protected junction box, and LED side clearance lights with reflectors | 0.00 |
| STANDARD | Grapple barrel assembly | 0.00 |
| STANDARD | (2) front hydraulic stabilizers | 0.00 |
| STANDARD | 1/4" x 3" x 12 tubular steel frame with a 1/2" x 4" x 12" steel tongue | 0.00 |
| STANDARD | Engine disable plug for hood locking pin-preventing engine from operating without pin in place | 0.00 |
| STANDARD | Safety DVD, (2) 6" wide x 9" tall Bandit operator's manuals (one paper copy and one waterproof copy tethered to machine) and (1) engine operator's manual | 0.00 |
| STANDARD | Spanish & English combination safety decals | 0.00 |
| STANDARD | Banded chipper drive belts | 0.00 |
| STANDARD | Radio remote control with tether back-up. Remote controls the following functions: (discharge functions, feed system forward/reverse, yoke up/down, throttle, and engine kill switch). (Only standard on non cab and loader units) | 0.00 |
| STANDARD | Lockable steel battery box with (1) 1,400 CCA Interstate battery | 0.00 |
| STANDARD | Lockable aluminum toolbox | 0.00 |
| STANDARD | Bandit 5 year "GUTS" warranty (Includes coverage on Bandit manufactured components on the drum/disc and slide box feed system). | 0.00 |
| STANDARD | 2 1/2 pound fire extinguisher with mount | 0.00 |
| PAINT | | |
| 333-32273 | Standard Imron Industrial Urethane Bandit Yellow (For Whole Tree Chippers/Beast please specify Chipper Guard paint color or Bolt on parts color) (Requires specification) | 0.00 |

| | | |
|-------------------------|--|------------------|
| 333-28982 | Standard Imron Industrial Urethane Cat. Yellow (For Whole Tree Chippers/Beast please specify Chipper Guard paint color or Bolt on parts color) (Requires specification) | 0.00 |
| 333-23662 | Standard Imron Industrial Urethane Alert Orange (For Whole Tree Chippers/Beast please specify Chipper Guard paint color or Bolt on parts color) (Requires specification) | 0.00 |
| 333-28984 | Standard Imron Industrial Urethane Green (For Whole Tree Chippers/Beast please specify Chipper Guard paint color or Bolt on parts color) (Requires specification) | 0.00 |
| 333-67632 | Standard Imron Industrial Urethane White (For Whole Tree Chippers/Beast please specify Chipper Guard paint color or Bolt on parts color) (Requires specification) | 0.00 |
| N0001 | Standard Imron Industrial Urethane Black (For Whole Tree Chippers/Beast please specify Chipper Guard paint color or Bolt on parts color) (Requires specification) | 0.00 |
| 990-100314 | Special Imron Industrial special paint (please specify color of chipper and if WTC specify color of paint guards, if Beast please specify color of bolt on parts) (Requires specification) | 759.90 |
| 990-100315 | Special Imron 5000 paint (please specify color of chipper and if WTC specify color of paint guards, if beast please specify color of bolt on parts) (Requires specification) | 1728.90 |
| ENGINE | | |
| 990-RC1393-974 | Cummins QSL9, 350 horsepower engine without clutch- Tier 4 FINAL (Includes 2 year / 2,000 hour engine warranty) | 63495.00 |
| 990-RC1545-127 | Caterpillar C9.3, 415 horsepower engine without clutch - Tier 4 FINAL - Includes reversing fan and 2 year / 2,000 hour engine warranty | 100138.50 |
| 990-RC1270-851 | Caterpillar C13, 475 horsepower without clutch with reversing fan - Tier 4 FINAL (Includes Caterpillar 5 year / 5,000 hour "Platinum" engine warranty) | 123822.90 |
| CLUTCH | | |
| 937-1016-27 | NACD 14T over center clutch for Cummins engine | 3009.00 |
| OPTION-259-5000 | HPTO12 dry clutch (Push button engage / self adjusting, does not require a coupling or aux tank) (Whole Tree Units) (Can only be used on engines 540 horsepower and below) | 11214.90 |
| OPTION-982-10011 | HPTO12 PT Tech fluid clutch (Can only be used on engines 540 horsepower and below) (For use on 24 volt engines) | 29529.00 |
| INFEED | | |
| 990-100350 | Wide profile, tapered infeed hopper WITHOUT infeed conveyor | 0.00 |
| OPTION-937-5001 | Wide profile, tapered infeed hopper WITH 5 1/2' infeed conveyor with heavy-duty BENT style infeed chain | 14325.90 |
| AXLE | | |
| 990-1011-51 | Tandem 20,000 pound air brake axles WITH spring brake (unit cannot be moved unless it is hooked up to air) (259-1001-55) | 0.00 |
| 990-1011-52 | Tandem 20,000 pound air brake axles WITHOUT spring brake (unit can be moved without being hooked up to air) | 535.50 |
| TIRES/RIMS | | |

| | | |
|-----------------------------------|--|----------------|
| 990-1011-53 | (8) 10R x 17.5, 16 ply tires mounted on DUAL wheels with steel rims and dual wheel fenders (259-1000-05) | 0.00 |
| OPTION-259-5000- | (8) 10R x 17.5, 16 ply tires mounted on DUAL wheels with aluminum rims and dual wheel fenders (Note: only outside rims will be aluminum) | 1963.50 |
| OPTION-259-5000- | (4) 445/50R, 22.5 single tires mounted on 10-bolt rims | 3799.50 |
| HITCH | | |
| 990-100931 | 3" pintle hitch with safety chains, slip hooks, and 7 prong replaceable coiled power cord | 0.00 |
| ADD-ON OPTIONS | | |
| Engine Related Options | | |
| OPTION-259-5000- | Proheat Engine Heater | 5839.50 |
| Discharge Options | | |
| OPTION-249-5000- | Over the top discharge | 7905.00 |
| 920-1000-30 | Stationary discharge system with up & down (50 Degrees) and side to side (50 Degrees) chip deflector, hydraulically operated. Also includes (1) bottom clean-out inspection door and replaceable back. | 4335.00 |
| Life And Parts Options | | |
| 900-9904-38 | Additional dual-edge knife | 86.70 |
| 938-301104 | Additional chipper knife holder | 321.30 |
| 900-9906-73 | Additional babbited knife (5/8" x 6" x 12 1/8") | 78.03 |
| 959-3003-45 | Additional drum counter knife (3/8" x 1 3/8" x 12 1/8") | 35.70 |
| 938-3013-56 | Additional babbited knife holder | 402.90 |
| 959-3003-46 | Additional babbited knife holder (Note: holder is set-up for counter-knives) | 459.00 |
| 938-3013-37 | Additional babbited knife clamp | 112.20 |
| OPTION-249-5000- | Drop-in Chip Breaker - 2290 | 1453.50 |
| OPTION-249-5000- | 1" chip option | 1351.50 |
| OPTION-249-5000- | 37" diameter x 24" wide drum with (4) (5/8" x 6" x 12 1/8") babbited knives | 1326.00 |
| OPTION-249-5000- | 37" diameter x 24" wide drum with (4) (5/8" x 6" x 12 1/8") babbited knives and (4) (3/8" x 1 3/8" x 12 1/8") counter knives | 1708.50 |
| Hydraulic Options | | |
| OPTION-249-5000- | Hydraulic flow control for feed rate adjustment (note: this is standard on whole tree track chippers without cab and loader) | 943.50 |
| OPTION-249-5000- | Dual rear hydraulic stabilizers | 2907.00 |
| Stabilizer Related Options | | |
| OPTION-249-5000- | Dual front hydraulic stabilizer control | 1045.50 |
| OPTION-912-1001- | Option 7 to 7 Round Coiled Plug w/7 Female & Boot | 91.80 |
| Miscellaneous Options | | |

| | | |
|-------------------------|--|----------------|
| 990-100911 | Deluxe light package (Includes (7) Hella worklamp lights, (2) are mounted at the top of the infeed on each side, (2) are mounted on each side of the infeed conveyor, (2) on each side of the discharge chute, and (1) on top of the drum/disc hood) | 2550.00 |
| OPTION-959-5000- | Cordless 1/2" Impact wrench 4.0 horsepower mini air compressor | 3054.90 |
| OPTION-259-5000- | 11 horsepower Saylor Beall air compressor (Does not include impact wrench and tools) | 5533.50 |

| | | |
|--|--|------------------|
| Bandit Industries | | |
| MODEL 2290S (20" DRUM-STYLE) WHOLE TREE CHIPPER | | |
| BASE PRICE | | |
| MODEL-2290S | Model 2290S - (20" Drum-Style) Whole Tree Chipper | 188419.50 |
| STANDARD EQUIPMENT | | |
| STANDARD | Slide box feed system with (2) horizontal feed wheels, top feed wheel is 32" long X 27" diameter and bottom feed wheel is 32" long X 10 5/8" diameter. | 0.00 |
| STANDARD | (2) hydraulic lift cylinders | 0.00 |
| STANDARD | Reversing Auto Feed System | 0.00 |
| STANDARD | Debris deflector on top yoke for feed wheels | 0.00 |
| STANDARD | Wide profile, tapered infeed hopper with conveyor. Infeed is approximately 12' long x 3' tall x 2' wide | 0.00 |
| STANDARD | Stationary discharge system with up & down (50 Degrees) and side to side(50 Degrees) chip deflector, hydraulically operated. Also includes (2) bottom clean-out inspection doors. Top of discharge features replaceable AR steel. | 0.00 |
| STANDARD | 37" Diameter x 24" wide drum with (4) 5/8" X 5 1/2" X 12 1/8" dual edge bolt-on knives | 0.00 |
| STANDARD | 130 gallon steel fuel tank with magnetic drain plug, lockable filler cap, and aluminum sight gauge | 0.00 |
| STANDARD | 85 gallon steel hydraulic tank with magnetic drain plug, lockable filler cap, aluminum sight gauge, mesh screen strainer, and gate valve | 0.00 |
| STANDARD | 1/4" x 3" x 12 tubular steel frame with a 1/2" x 4" x 12" steel tongue | 0.00 |
| STANDARD | Engine disable plug for hood locking pin-preventing engine from operating without pin in place | 0.00 |
| STANDARD | Safety DVD, (2) 6" wide x 9" tall Bandit operator's manuals (one paper copy and one waterproof copy tethered to machine) and (1) engine operator's manual | 0.00 |
| STANDARD | Spanish & English combination safety decals | 0.00 |
| STANDARD | Banded chipper drive belts | 0.00 |
| STANDARD | Radio remote control with tether back-up. Remote controls the following functions: (discharge functions, feed system forward/reverse, yoke up/down, throttle, and engine kill switch). (Only standard on non cab and loader units) | 0.00 |
| STANDARD | Bandit 5 year "GUTS" warranty (Includes coverage on Bandit manufactured components on the drum/disc and slide box feed system). | 0.00 |
| STANDARD | 2 1/2 pound fire extinguisher with mount | 0.00 |
| PAINT | | |
| 333-32273 | Standard Imron Industrial Urethane Bandit Yellow (For Whole Tree Chippers/Beast please specify Chipper Guard paint color or Bolt on parts color) (Requires specification) | 0.00 |
| 333-28984 | Standard Imron Industrial Urethane Green (For Whole Tree Chippers/Beast please specify Chipper Guard paint color or Bolt on parts color) (Requires specification) | 0.00 |
| N0001 | Standard Imron Industrial Urethane Black (For Whole Tree Chippers/Beast please specify Chipper Guard paint color or Bolt on parts color) (Requires specification) | 0.00 |

| | | |
|--------------------------------|---|-----------------|
| ENGINE | | |
| ELECTRIC-300 | 300 horsepower WEG electric motor, with a 50 horsepower electric pump drive motor and panel, soft start panel for main motor, design "A" torque for maximum performance, three phase (60 Hertz), 208-230/460, or 460 volt options, enclosed fan (water and dust | 45135.00 |
| ADD-ON OPTIONS | | |
| Knife And Parts Options | | |
| 990-100674 | 37" diameter x 24" wide drum with (4) (5/8" x 6" x 12 1/8") babbited knives | 1326.00 |
| 990-1011-34 | 37" diameter x 24" wide drum with (4) (5/8" x 6" x 12 1/8") babbited knives and (4) (3/8" x 1 3/8" x 12 1/8") counter knives | 1708.50 |
| OPTION-249-5000- | Drop-in Chip Breaker - 2290 | 1453.50 |
| Hydraulic Options | | |
| 990-100753 | Hydraulic flow control for feed wheel rate adjustment | 535.50 |
| Miscellaneous Options | | |
| 990-100911 | Deluxe light package (Includes (7) Hella worklamp lights, (2) are mounted at the top of the infeed on each side, (2) are mounted on each side of the infeed conveyor, (2) on each side of the discharge chute, and (1) on top of the drum/disc hood) | 2550.00 |
| OPTION-959-5000- | Cordless 1/2" Impact wrench 4.0 horsepower mini air compressor | 3054.90 |
| 990-100912 | 11 horsepower Saylor Beall air compressor (Does not include impact wrench and tools) | 5533.50 |

| | | |
|---|--|------------------|
| Bandit Industries | | |
| MODEL 2290 TRACK (20" DRUM-STYLE) TRACK WHOLE TREE CHIPPER | | |
| BASE PRICE | | |
| MODEL-2290TRAC | Model 2290 Track - (20" Drum-Style) Track Whole Tree Chipper | 236232.00 |
| STANDARD EQUIPMENT | | |
| STANDARD | Bandit control panel | 0.00 |
| STANDARD | Slide box feed system with (2) horizontal feed wheels, top feed wheel is 32" long X 27" diameter and bottom feed wheel is 32" long X 10 5/8" diameter. | 0.00 |
| STANDARD | Reversing Auto Feed System | 0.00 |
| STANDARD | (2) hydraulic lift cylinders | 0.00 |
| STANDARD | Clean out trap door located underneath bottom feed wheel | 0.00 |
| STANDARD | Proportional hydraulic feed system (only standard on whole tree track units without cab and loader) | 0.00 |
| STANDARD | Hydraulic controlled 270 degree swivel discharge chute with 33" elbow radius | 0.00 |
| STANDARD | Hydraulic controlled swivel discharge with adjustable end chip deflector | 0.00 |
| STANDARD | Clean out and inspection door on discharge | 0.00 |
| STANDARD | 37" Diameter x 24" wide drum with (4) 5/8" X 5 1/2" X 12 1/8" dual edge bolt-on knives | 0.00 |
| STANDARD | In-line hydraulic pressure check system (Gauge is included) | 0.00 |
| STANDARD | Stand alone hydraulic oil cooler | 0.00 |
| STANDARD | 100 gallon steel fuel tank with magnetic drain plug, lockable filler cap, and aluminum sight gauge | 0.00 |
| STANDARD | 94 gallon steel hydraulic tank with magnetic drain plug, lockable filler cap, aluminum sight gauge, mesh screen strainer, and gate valve | 0.00 |
| STANDARD | Radio remote control with tether back-up. Remote controls the following functions: (Track drive, discharge functions, feed system forward/reverse, yoke up/down, throttle, and engine kill switch). (Only standard on non cab and loader | 0.00 |
| STANDARD | Engine disable plug for hood locking pin-preventing engine from operating without pin in place | 0.00 |
| STANDARD | Safety DVD, (2) 6" wide x 9" tall Bandit operator's manuals (one paper copy and one waterproof copy tethered to machine) and (1) engine operator's manual | 0.00 |
| STANDARD | Spanish & English combination safety decals | 0.00 |
| STANDARD | Banded chipper drive belts | 0.00 |
| STANDARD | Lockable steel battery box with (1) 1,400 CCA Interstate battery | 0.00 |
| STANDARD | 2 1/2 pound fire extinguisher with mount | 0.00 |
| STANDARD | Lockable aluminum toolbox | 0.00 |
| STANDARD | Bandit 5 year "GUTS" warranty (Includes coverage on Bandit manufactured components on the drum/disc and slide box feed system). | 0.00 |
| PAINT | | |
| 333-32273 | Standard Imron Industrial Urethane Bandit Yellow (For Whole Tree Chippers/Beast please specify Chipper Guard paint color or Bolt on parts color) (Requires specification) | 0.00 |

| | | |
|-------------------------------|---|-----------------|
| 333-23662 | Standard Imron Industrial Urethane Alert Orange (For Whole Tree Chippers/Beast please specify Chipper Guard paint color or Bolt on parts color) (Requires specification) | 0.00 |
| 333-28982 | Standard Imron Industrial Urethane Cat. Yellow (For Whole Tree Chippers/Beast please specify Chipper Guard paint color or Bolt on parts color) (Requires specification) | 0.00 |
| 333-28984 | Standard Imron Industrial Urethane Green (For Whole Tree Chippers/Beast please specify Chipper Guard paint color or Bolt on parts color) (Requires specification) | 0.00 |
| 333-67632 | Standard Imron Industrial Urethane White (For Whole Tree Chippers/Beast please specify Chipper Guard paint color or Bolt on parts color) (Requires specification) | 0.00 |
| N0001 | Standard Imron Industrial Urethane Black (For Whole Tree Chippers/Beast please specify Chipper Guard paint color or Bolt on parts color) (Requires specification) | 0.00 |
| 990-100314 | Special Imron Industrial special paint (please specify color of chipper and if WTC specify color of paint guards, if Beast please specify color of bolt on parts) (Requires specification) | 759.90 |
| 990-100315 | Special Imron 5000 paint (please specify color of chipper and if WTC specify color of paint guards, if beast please specify color of bolt on parts) (Requires specification) | 1728.90 |
| CAB/LOADER | | |
| 990-100487 | Model 2090/2290 track unit without cab and loader controlled by radio remote control with tether back-up | 0.00 |
| OPTION-249-5000- | Model 2290 WITH cab and loader (Features Bandit model 1700 knuckle boom loader with turntable bearing and grapple rotator. Cab features 3/8" lexan windows, cab fan, swivel seat with electronic controlled joysticks built within the arm rests, engine softwa | 76494.90 |
| ENGINE | | |
| 990-RC1393-974 | Cummins QSL9, 350 horsepower engine without clutch- Tier 4 FINAL (Includes 2 year / 2,000 hour engine warranty) | 63495.00 |
| CLUTCH | | |
| OPTION-982-10011 | HPTO12 PT Tech fluid clutch (Can only be used on engines 540 horsepower and below) (For use on 24 volt engines) | 29529.00 |
| 977-100335 | HPTO14 PT Tech fluid clutch (476 to 765 hp) | 30829.50 |
| DRIVE SYSTEM | | |
| 990-1017-54 | Standard frame and drive system included in base price | 0.00 |
| TRACK | | |
| 990-1011-89 | Caterpillar 312B steel track undercarriage (500 MM, 19/58" wide) triple grouser | 0.00 |
| 990-1015-94 | Caterpillar 312B steel track undercarriage (510 MM, 20" wide) single grouser | 5865.00 |
| INFEED | | |
| 990-100350 | Wide profile, tapered infeed hopper WITHOUT infeed conveyor | 0.00 |
| OPTION-937-5001- | Wide profile, tapered infeed hopper WITH 5 1/2' infeed conveyor with heavy-duty BENT style infeed chain | 14325.90 |
| ADD-ON OPTIONS | | |
| Cab and Loader Options | | |

| | | |
|--------------------------------|---|-----------------|
| 990-1011-37 | (2) monitors with 7" LCD screens mounted inside operator's cab with (4) cameras mounted on outside of chipper for enhanced operator viewing. Each monitor controls two cameras allowing operator to view a split screen of each camera or switch back and forth | 7777.50 |
| Track Options | | |
| OPTION-990-1015- | Rock guards for 315 steel track undercarriage | 4074.90 |
| OPTION-990-1015- | Rock guards for 320/325 steel track undercarriage | 5094.90 |
| Feed System Options | | |
| OPTION-959-5000- | Proportional Hydraulic feed System in lieu of standard (must select fluid clutch) | 17085.00 |
| Engine Related Options | | |
| OPTION-259-5000- | Proheat Engine Heater | 5839.50 |
| Discharge Options | | |
| 920-1000-30 | Stationary discharge system with up & down (50 Degrees) and side to side (50 Degrees) chip deflector, hydraulically operated. Also includes (1) bottom clean-out inspection door and replaceable back. | 4335.00 |
| OPTION-249-5000- | Over the top discharge | 7905.00 |
| Knife And Parts Options | | |
| 900-9904-38 | Additional dual-edge knife | 86.70 |
| 938-301104 | Additional chipper knife holder | 321.30 |
| 900-9906-73 | Additional babbited knife (5/8" x 6" x 12 1/8") | 78.03 |
| 959-3003-45 | Additional drum counter knife (3/8" x 1 3/8" x 12 1/8") | 35.70 |
| 938-3013-56 | Additional babbited knife holder | 402.90 |
| 959-3003-46 | Additional babbited knife holder (Note: holder is set-up for counter-knives) | 459.00 |
| 938-3013-37 | Additional babbited knife clamp | 112.20 |
| 249-1000-30 | Chip breaker option | 1453.50 |
| OPTION-249-5000- | 37" diameter x 24" wide drum with (4) (5/8" x 6" x 12 1/8") babbited knives | 1326.00 |
| OPTION-249-5000- | 37" diameter x 24" wide drum with (4) (5/8" x 6" x 12 1/8") babbited knives and (4) (3/8" x 1 3/8" x 12 1/8") counter knives | 1708.50 |
| Hydraulic Options | | |
| OPTION-249-5000- | Hydraulic flow control for feed rate adjustment (note: this is standard on whole tree track chippers without cab and loader) | 943.50 |
| Miscellaneous Options | | |
| 990-100911 | Deluxe light package (Includes (7) Hella worklamp lights, (2) are mounted at the top of the infeed on each side, (2) are mounted on each side of the infeed conveyor, (2) on each side of the discharge chute, and (1) on top of the drum/disc hood) | 2550.00 |
| OPTION-959-5000- | Cordless 1/2" Impact wrench 4.0 horsepower mini air compressor | 3054.90 |
| OPTION-259-5000- | 11 horsepower Saylor Beall air compressor (Does not include impact wrench and tools) | 5533.50 |

| | | |
|---|--|------------------|
| Bandit Industries | | |
| MODEL 2400 (24" DISC STYLE) TOWABLE WHOLE TREE CHIPPER | | |
| BASE PRICE | | |
| MODEL-2400 | Model 2400 - (24" Disc Style) Towable Whole Tree Chipper | 308499.00 |
| STANDARD EQUIPMENT | | |
| STANDARD | Bandit control panel | 0.00 |
| STANDARD | Slide box feed system including (2) 28" long horizontal top feed wheels, (2) top wheels set on an angle mounted in a slide box and one fixed bottom feed wheel. Top and bottom feed wheels are driven by hydraulic motors with chain drives. (2) vertical side | 0.00 |
| STANDARD | Reversing Auto Feed System | 0.00 |
| STANDARD | (2) hydraulic lift cylinders | 0.00 |
| STANDARD | Engine start panel | 0.00 |
| STANDARD | 220 degree top mounted hydraulic swivel discharge with hydraulic controlled chip deflector | 0.00 |
| STANDARD | 75" diameter x 5" thick (3-knife) chipper disc with babbited chipper knives, counter knives, clamps, and all clamping hardware. (Customer to specify chip | 0.00 |
| STANDARD | Hydraulic pressure check kit (Gauge is included) | 0.00 |
| STANDARD | 340 gallon rubber mounted steel fuel tank with magnetic drain plug, in line cartridge style filter, and a fuel line shut off valve | 0.00 |
| STANDARD | 200 gallon hydraulic tank with mesh screen debris catcher on suction line, submersible screen style oil filter on return line, magnetic drain plug, and aluminum fluid level / temp gauge, and gate valve shut off. | 0.00 |
| STANDARD | 6" x 10" tubular steel frame | 0.00 |
| STANDARD | Tri-axle air brakes suspension w/ 4' axle center spacing & (6) 385/55R 22.5 tires | 0.00 |
| STANDARD | (2) hydraulic stabilizers | 0.00 |
| STANDARD | 24 volt electrical system (includes (2) 1,400 CCA batteries) with LED taillights, protected junction box and LED side clearance lights with reflectors | 0.00 |
| STANDARD | Engine disable plug for hood locking pin-preventing engine from operating without pin in place | 0.00 |
| STANDARD | Safety DVD, (2) 6" wide x 9" tall Bandit operator's manuals (one paper copy and one waterproof copy tethered to machine) and (1) engine operator's manual | 0.00 |
| STANDARD | Spanish & English combination safety decals | 0.00 |
| STANDARD | Bandit 5 year "GUTS" warranty (Includes coverage on Bandit manufactured components on the drum/disc and slide box feed system). | 0.00 |
| STANDARD | 2 1/2 pound fire extinguisher with mount | 0.00 |
| STANDARD | Radio remote control with tether back-up. Remote controls the following functions: (discharge functions, feed system forward/reverse, yoke up/down, throttle, and engine kill switch). (Only standard on non cab and loader units) | 0.00 |
| PAINT | | |
| 333-32273 | Standard Imron Industrial Urethane Bandit Yellow (For Whole Tree Chippers/Beast please specify Chipper Guard paint color or Bolt on parts color) (Requires specification) | 0.00 |

| | | |
|-------------------------|---|------------------|
| 333-67632 | Standard Imron Industrial Urethane White (For Whole Tree Chippers/Beast please specify Chipper Guard paint color or Bolt on parts color) (Requires specification) | 0.00 |
| 333-23662 | Standard Imron Industrial Urethane Alert Orange (For Whole Tree Chippers/Beast please specify Chipper Guard paint color or Bolt on parts color) (Requires specification) | 0.00 |
| 333-28982 | Standard Imron Industrial Urethane Cat. Yellow (For Whole Tree Chippers/Beast please specify Chipper Guard paint color or Bolt on parts color) (Requires specification) | 0.00 |
| 333-28984 | Standard Imron Industrial Urethane Green (For Whole Tree Chippers/Beast please specify Chipper Guard paint color or Bolt on parts color) (Requires specification) | 0.00 |
| N0001 | Standard Imron Industrial Urethane Black (For Whole Tree Chippers/Beast please specify Chipper Guard paint color or Bolt on parts color) (Requires specification) | 0.00 |
| 990-100318 | Special Imron Industrial special paint (please specify color) (Requires specification) | 1876.80 |
| 990-100319 | Special Imron 5000 Paint (please specify color) (Requires specification) | 4120.80 |
| CAB/LOADER | | |
| 990-100973 | Model 2400 WITHOUT cab and loader | 0.00 |
| OPTION-259-5000- | Rotobec Elite M22 loader and cab (Includes 4535 grapple with RT-142 rotation, air conditioning / heater, and AM/FM radio with CD player) – Cab will swivel with loader | 78285.00 |
| ENGINE | | |
| 990-RC1394-975 | Caterpillar C18, 755 horsepower engine without clutch (with reversing fan) - Tier 4 FINAL (Includes Caterpillar 5 year / 5,000 hour warranty) - Standard radiator package | 207360.90 |
| 990-RC1510-092 | Caterpillar C18, 755 horsepower engine without clutch (with reversing fan) - Tier 4 FINAL (Includes Caterpillar 5 year / 5,000 hour warranty) - Remote mounted radiator package | 221799.00 |
| CLUTCH | | |
| 900-6954-75 | HPTO18 dry clutch (Push button engage) | 16039.50 |
| 977-100334 | HPTO15 PT Tech fluid clutch (766 to 1,200 hp) | 31747.50 |
| INFEED | | |
| 990-100350 | Wide profile, tapered infeed hopper WITHOUT infeed conveyor | 0.00 |
| OPTION-937-5001- | Wide profile, tapered infeed hopper WITH 5 1/2' infeed conveyor with heavy-duty BENT style infeed chain | 14325.90 |
| AXLE | | |
| 990-100768 | (2) 25,000 pound air brake axles | 0.00 |
| 990-100708 | (3) 25,000 pound air brake axles | 3279.30 |
| TIRES/RIMS | | |
| 990-100706 | (8) 11R x 22.5, 16 ply tires mounted on 10-bolt steel dual rims | 0.00 |
| OPTION-930-5000- | (4) 385/65R 22.5, 16 ply super single tires mounted on 10-bolt aluminum rims | 1785.00 |
| 990-100770 | (12) 11R x 22.5, 16 ply tires mounted on 10-bolt steel dual rims | 3009.00 |
| HITCH | | |

| | | |
|--------------------------------|---|----------|
| 990-100931 | 3" pintle hitch with safety chains, slip hooks, and 7 prong replaceable coiled power cord | 0.00 |
| 977-100174 | Fifth wheel hitch | 6375.00 |
| ADD-ON OPTIONS | | |
| Cab and Loader Options | | |
| 990-1011-37 | (2) monitors with 7" LCD screens mounted inside operator's cab with (4) cameras mounted on outside of chipper for enhanced operator viewing. Each monitor controls two cameras allowing operator to view a split screen of each camera or switch back and forth | 7777.50 |
| Feed System Options | | |
| OPTION-959-5000- | Proportional Hydraulic feed System in lieu of standard (must select fluid clutch) | 17085.00 |
| Engine Related Options | | |
| OPTION-930-5000- | C-18 TIER 4 Pre-Cleaner, Enginaire | 357.00 |
| OPTION-959-5000- | Proheat Engine Heater | 5839.50 |
| Discharge Options | | |
| 990-1012-09 | Side discharge with hydraulic swivel / telescoping spout | 2544.90 |
| 990-1013-39 | Side chip discharge system with ability to load top open chip vans | 8415.00 |
| Knife And Parts Options | | |
| 900-9902-74 | Additional model 2400 chipper knife (1/2" x 5" x 23") | 112.20 |
| 900-9902-75 | Additional model 2400 chipper counter-knife (3/8" x 2 7/8" x 23") | 91.80 |
| 975-300669 | Additional model 2400 chipper knife holder (7/8" chip) | 994.50 |
| 975-300670 | Additional model 2400 chipper knife clamp | 433.50 |
| 900-9932-34 | Knife - qty 30 | 136.68 |
| 900-9932-36 | 3 inch counter knife - qty 6 | 81.60 |
| 900-9932-37 | 1/8 counter - qty 3 | 0.00 |
| 975-3017-49 | Top Clamp | 0.00 |
| 900-9932-37 | 3-1/8 counter qty.3 | 100.98 |
| 975-3017-49 | top clamp qty. | 419.22 |
| Hydraulic Options | | |
| OPTION-259-5000- | Hydraulic flow control for feed rate adjustment (note: this is standard on whole tree track chippers without cab and loader) | 1555.50 |
| OPTION-959-5000- | Deluxe hydraulic oil cooler (Hydraulic operated, includes a higher capacity cooler with bypass and reversible hydraulically driven fan that can easily be set up on timed reversing intervals). | 5355.00 |
| Trailer Related Options | | |
| 990-100896 | Grapple barrel mounted on tongue | 1300.50 |
| Miscellaneous Options | | |
| 990-100206 | Dirt seperator | 6375.00 |
| 990-100911 | Deluxe light package (Includes (7) Hella worklamp lights, (2) are mounted at the top of the infeed on each side, (2) are mounted on each side of the infeed conveyor, (2) on each side of the discharge chute, and (1) on top of the drum/disc hood) | 2550.00 |
| OPTION-959-5000- | 11 horsepower Saylor Beall air compressor (Does not include impact wrench and tools) | 5533.50 |

| | | |
|---|--|------------------|
| Bandit Industries | | |
| MODEL 2400 TRACK (24" DISC STYLE) TRACK WHOLE TREE CHIPPER | | |
| BASE PRICE | | |
| MODEL-2400TRK | Model 2400 Track - (24" Disc Style) Track Whole Tree Chipper | 443215.50 |
| STANDARD EQUIPMENT | | |
| STANDARD | Bandit control panel | 0.00 |
| STANDARD | Slide box feed system including (2) 28" long horizontal top feed wheels, (2) top wheels set on an angle mounted in a slide box and one fixed bottom feed wheel. Top and bottom feed wheels are driven by hydraulic motors with chain drives. (2) vertical side | 0.00 |
| STANDARD | Reversing Auto Feed System | 0.00 |
| STANDARD | Proportional hydraulic feed system (only standard on whole tree track units without cab and loader) | 0.00 |
| STANDARD | Engine start panel | 0.00 |
| STANDARD | 220 degree top mounted hydraulic swivel discharge with hydraulic controlled chip deflector | 0.00 |
| STANDARD | 75" diameter x 5" thick (3-knife) chipper disc with babbited chipper knives, counter knives, clamps, and all clamping hardware. (Customer to specify chip | 0.00 |
| STANDARD | Hydraulic pressure check kit (Gauge is included) | 0.00 |
| STANDARD | 200 gallon hydraulic tank with mesh screen debris catcher on suction line, submersible screen style oil filter on return line, magnetic drain plug, and aluminum fluid level / temp gauge, and gate valve shut off. | 0.00 |
| STANDARD | 340 gallon steel fuel tank with magnetic drain plug, in line cartridge style filter, and a fuel line shut off valve | 0.00 |
| STANDARD | Lockable filler cap cover for fuel and hydraulic tanks | 0.00 |
| STANDARD | Radio remote control with tether back-up. Remote controls the following functions: (Track drive, discharge functions, feed system forward/reverse, yoke up/down, throttle, and engine kill switch). (Only standard on non cab and loader | 0.00 |
| STANDARD | Engine disable plug for hood locking pin-preventing engine from operating without pin in place | 0.00 |
| STANDARD | Safety DVD, (2) 6" wide x 9" tall Bandit operator's manuals (one paper copy and one waterproof copy tethered to machine) and (1) engine operator's manual | 0.00 |
| STANDARD | Spanish & English combination safety decals | 0.00 |
| STANDARD | Bandit 5 year "GUTS" warranty (Includes coverage on Bandit manufactured components on the drum/disc and slide box feed system). | 0.00 |
| STANDARD | 2 1/2 pound fire extinguisher with mount | 0.00 |
| PAINT | | |
| 333-32273 | Standard Imron Industrial Urethane Bandit Yellow (For Whole Tree Chippers/Beast please specify Chipper Guard paint color or Bolt on parts color) (Requires specification) | 0.00 |
| 333-67632 | Standard Imron Industrial Urethane White (For Whole Tree Chippers/Beast please specify Chipper Guard paint color or Bolt on parts color) (Requires | 0.00 |

| | | |
|-------------------------------|---|------------------|
| 333-23662 | Standard Imron Industrial Urethane Alert Orange (For Whole Tree Chippers/Beast please specify Chipper Guard paint color or Bolt on parts color) (Requires specification) | 0.00 |
| 333-28982 | Standard Imron Industrial Urethane Cat. Yellow (For Whole Tree Chippers/Beast please specify Chipper Guard paint color or Bolt on parts color) (Requires specification) | 0.00 |
| 333-28984 | Standard Imron Industrial Urethane Green (For Whole Tree Chippers/Beast please specify Chipper Guard paint color or Bolt on parts color) (Requires specification) | 0.00 |
| N0001 | Standard Imron Industrial Urethane Black (For Whole Tree Chippers/Beast please specify Chipper Guard paint color or Bolt on parts color) (Requires specification) | 0.00 |
| 990-100318 | Special Imron Industrial special paint (please specify color) (Requires specification) | 1876.80 |
| 990-100319 | Special Imron 5000 Paint (please specify color) (Requires specification) | 4120.80 |
| CAB/LOADER | | |
| 990-100857 | Track unit WITHOUT cab and loader (Note: all chipper and track functions are controlled by radio remote control with tether back-up) | 0.00 |
| 990-1012-12 | Track unit WITH cab and ELECTRONIC controlled loader (Features heavy-duty knuckle boom loader with turntable bearing and 4535 Rotobec grapple. Cab features 3/8" lexan windows, cab fan, exterior work lights, auto feed tach, fuel sight gauge, deluxe swivel) | 89250.00 |
| ENGINE | | |
| 990-RC1394-975 | Caterpillar C18, 755 horsepower engine without clutch (with reversing fan) - Tier 4 FINAL (Includes Caterpillar 5 year / 5,000 hour warranty) - Standard radiator package | 207360.90 |
| 990-RC1510-092 | Caterpillar C18, 755 horsepower engine without clutch (with reversing fan) - Tier 4 FINAL (Includes Caterpillar 5 year / 5,000 hour warranty) - Remote mounted radiator package | 221799.00 |
| CLUTCH | | |
| 977-100335 | HPTO14 PT Tech fluid clutch (476 to 765 hp) | 30829.50 |
| 977-100334 | HPTO15 PT Tech fluid clutch (766 to 1,200 hp) | 31747.50 |
| TRACK | | |
| 990-101075 | Caterpillar 325EL steel track undercarriage (700 MM, 27 1/2" wide track pads), triple grouser | 0.00 |
| INFEED | | |
| 990-100350 | Wide profile, tapered infeed hopper WITHOUT infeed conveyor | 0.00 |
| OPTION-937-5001- | Wide profile, tapered infeed hopper WITH 5 1/2' infeed conveyor with heavy-duty BENT style infeed chain | 14325.90 |
| ADD-ON OPTIONS | | |
| Cab and Loader Options | | |
| 990-1011-37 | (2) monitors with 7" LCD screens mounted inside operator's cab with (4) cameras mounted on outside of chipper for enhanced operator viewing. Each monitor controls two cameras allowing operator to view a split screen of each camera or switch back and forth | 7777.50 |

| | | |
|--------------------------------|--|-----------------|
| Feed System Options | | |
| OPTION-959-5000- | Proportional Hydraulic feed System in lieu of standard (must select fluid clutch) | 17085.00 |
| Engine Related Options | | |
| 977-100435 | Proheat Engine Heater | 5839.50 |
| OPTION-259-5000- | Engine pre-cleaner - Engine Air | 581.40 |
| OPTION-959-5000- | Proheat Engine Heater | 5839.50 |
| Discharge Options | | |
| 990-1012-09 | Side discharge with hydraulic swivel / telescoping spout | 2544.90 |
| 990-1013-39 | Side chip discharge system with ability to load top open chip vans | 8415.00 |
| Knife And Parts Options | | |
| 900-9902-74 | Additional model 2400 chipper knife (1/2" x 5" x 23") | 112.20 |
| 900-9902-75 | Additional model 2400 chipper counter-knife (3/8" x 2 7/8" x 23") | 91.80 |
| 975-300669 | Additional model 2400 chipper knife holder (7/8" chip) | 994.50 |
| 975-300670 | Additional model 2400 chipper knife clamp | 433.50 |
| Hydraulic Options | | |
| OPTION-259-5000- | Hydraulic flow control for feed rate adjustment (note: this is standard on whole tree track chippers without cab and loader) | 1555.50 |
| OPTION-959-5000- | Deluxe hydraulic oil cooler (Hydraulic operated, includes a higher capacity cooler with bypass and reversible hydraulically driven fan that can easily be set up on timed reversing intervals). | 5355.00 |
| Miscellaneous Options | | |
| 990-100911 | Deluxe light package (Includes (7) Hella worklamp lights, (2) are mounted at the top of the infeed on each side, (2) are mounted on each side of the infeed conveyor, (2) on each side of the discharge chute, and (1) on top of the drum/disc hood) | 2550.00 |
| 990-100206 | Dirt separator | 6375.00 |
| OPTION-259-5000- | 11 horsepower Saylor Beall air compressor (Does not include impact wrench and tools) | 5533.50 |

| | | |
|---|--|------------------|
| Bandit Industries | | |
| MODEL 2590 (22" DRUM STYLE) WHOLE TREE CHIPPER | | |
| BASE PRICE | | |
| MODEL-2590 | Model 2590 - (22" Drum Style) Whole Tree Chipper | 214353.00 |
| STANDARD EQUIPMENT | | |
| STANDARD | Bandit control panel | 0.00 |
| STANDARD | Slide box feed system with (2) horizontal feed wheels. Top feed wheel is 36" wide x 27" diameter, and bottom feed wheel is 36" wide x 10 5/8" diameter | 0.00 |
| STANDARD | (2) hydraulic lift cylinders | 0.00 |
| STANDARD | Debris deflector on top yoke for feed wheels | 0.00 |
| STANDARD | Reversing Auto Feed System | 0.00 |
| STANDARD | Clean out trap door located underneath bottom feed wheel | 0.00 |
| STANDARD | Wide profile, tapered infeed hopper with 7 1/2' infeed conveyor and heavy-duty infeed chain | 0.00 |
| STANDARD | Engine start panel | 0.00 |
| STANDARD | Stationary discharge system with up & down (50 Degrees) and side to side(50 Degrees) chip deflector, hydraulically operated. Also includes (2) bottom clean-out inspection doors. Top of discharge features replaceable AR steel. | 0.00 |
| STANDARD | 37" diameter x 30" wide drum with (6) 5/8" x 5 1/2" x 10" dual edge bolt-on | 0.00 |
| STANDARD | In-line hydraulic pressure check system (Gauge is included) | 0.00 |
| STANDARD | 130 gallon steel fuel tank with magnetic drain plug, lockable filler cap, and aluminum sight gauge | 0.00 |
| STANDARD | 85 gallon steel hydraulic tank with magnetic drain plug, lockable filler cap, aluminum sight gauge, mesh screen strainer, and gate valve | 0.00 |
| STANDARD | 24 volt electrical system (includes (2) 1,400 CCA batteries) with removable LED taillights, protected junction box, and LED side clearance lights with reflectors | 0.00 |
| STANDARD | (2) front hydraulic stabilizers | 0.00 |
| STANDARD | 1/4" x 3" x 12 tubular steel frame with a 1/2" x 4" x 12" steel tongue | 0.00 |
| STANDARD | Grapple barrel assembly | 0.00 |
| STANDARD | Engine disable plug for hood locking pin-preventing engine from operating without pin in place | 0.00 |
| STANDARD | Safety DVD, (2) 6" wide x 9" tall Bandit operator's manuals (one paper copy and one waterproof copy tethered to machine) and (1) engine operator's manual | 0.00 |
| STANDARD | Spanish & English combination safety decals | 0.00 |
| STANDARD | Radio remote control with tether back-up. Remote controls the following functions: (discharge functions, feed system forward/reverse, yoke up/down, throttle, and engine kill switch). (Only standard on non cab and loader units) | 0.00 |
| STANDARD | Banded chipper belts | 0.00 |
| STANDARD | Bandit 5 year "GUTS" warranty (Includes coverage on Bandit manufactured components on the drum/disc and slide box feed system). | 0.00 |
| STANDARD | 2 1/2 pound fire extinguisher with mount | 0.00 |
| PAINT | | |

| | | |
|-------------------------|---|------------------|
| 333-32273 | Standard Imron Industrial Urethane Bandit Yellow (For Whole Tree Chippers/Beast please specify Chipper Guard paint color or Bolt on parts color) (Requires specification) | 0.00 |
| 333-28982 | Standard Imron Industrial Urethane Cat. Yellow (For Whole Tree Chippers/Beast please specify Chipper Guard paint color or Bolt on parts color) (Requires specification) | 0.00 |
| 333-23662 | Standard Imron Industrial Urethane Alert Orange (For Whole Tree Chippers/Beast please specify Chipper Guard paint color or Bolt on parts color) (Requires specification) | 0.00 |
| 333-28984 | Standard Imron Industrial Urethane Green (For Whole Tree Chippers/Beast please specify Chipper Guard paint color or Bolt on parts color) (Requires specification) | 0.00 |
| 333-67632 | Standard Imron Industrial Urethane White (For Whole Tree Chippers/Beast please specify Chipper Guard paint color or Bolt on parts color) (Requires specification) | 0.00 |
| N0001 | Standard Imron Industrial Urethane Black (For Whole Tree Chippers/Beast please specify Chipper Guard paint color or Bolt on parts color) (Requires specification) | 0.00 |
| 990-100318 | Special Imron Industrial special paint (please specify color) (Requires specification) | 1876.80 |
| 990-100319 | Special Imron 5000 Paint (please specify color) (Requires specification) | 4120.80 |
| CAB/LOADER | | |
| OPTION-259-5000- | Rotobec Elite M22 loader and cab (Includes 4535 grapple with RT-142 rotation, air conditioning / heater, and AM/FM radio with CD player) – Cab will swivel with loader | 78285.00 |
| ENGINE | | |
| 990-RC1406-987 | Volvo TAD1375VE, 550 horsepower engine without clutch and with reversing fan - Tier 4 FINAL (Includes 2 year / 3,000 hour engine warranty) | 120615.00 |
| 990-RC1272-853 | Caterpillar C15, 540 horsepower without clutch with reversing fan - Tier 4 FINAL (Includes Caterpillar 5 year / 5,000 hour "Platinum" engine warranty) | 150230.70 |
| 990-RC1394-975 | Caterpillar C18, 755 horsepower engine without clutch (with reversing fan) - Tier 4 FINAL (Includes Caterpillar 5 year / 5,000 hour warranty) - Standard radiator package | 207360.90 |
| 990-RC1510-092 | Caterpillar C18, 755 horsepower engine without clutch (with reversing fan) - Tier 4 FINAL (Includes Caterpillar 5 year / 5,000 hour warranty) - Remote mounted radiator package | 221799.00 |
| CLUTCH | | |
| OPTION-259-5000- | HPTO12 dry clutch (Push button engage / self adjusting, does not require a coupling or aux tank) (Whole Tree Units) (Can only be used on engines 540 horsepower and below) | 11214.90 |
| 900-6954-75 | HPTO18 dry clutch (Push button engage) | 16039.50 |
| OPTION-259-5000- | HPTO14 PT Tech fluid clutch (476 to 765 hp) | 30829.50 |
| DRIVE SYSTEM | | |
| OPTION-259-5000- | Drive system for engines below 599 horsepower | 2703.00 |
| OPTION-259-5000- | Drive system for engines 600 horsepower and above (Includes 200 gallon fuel tank in lieu of standard) | 6120.00 |

| | | |
|--------------------------------|---|----------------|
| INFEED | | |
| AXLE | | |
| 990-1011-51 | Tandem 20,000 pound air brake axles WITH spring brake (unit cannot be moved unless it is hooked up to air) (259-1001-55) | 0.00 |
| 990-1011-52 | Tandem 20,000 pound air brake axles WITHOUT spring brake (unit can be moved without being hooked up to air) | 535.50 |
| OPTION-259-5000- | Tandem 25,000 pound air brake axles WITHOUT spring brake (unit can be moved without being hooked up to air). (Note: this axle option must be ordered with cab and loader units) | 1683.00 |
| TIRES/RIMS | | |
| 990-1011-53 | (8) 10R x 17.5, 16 ply tires mounted on DUAL wheels with steel rims and dual wheel fenders (259-1000-05) | 0.00 |
| OPTION-259-5000- | (8) 10R x 17.5, 16 ply tires mounted on DUAL wheels with aluminum rims and dual wheel fenders (Note: only outside rims will be aluminum) | 1963.50 |
| OPTION-259-5000- | (4) 385/65R 22.5, 16 ply super single tires mounted on 10-bolt aluminum rims | 4054.50 |
| OPTION-259-5000- | (4) 445/50R, 22.5 single tires mounted on 10-bolt rims | 3799.50 |
| HITCH | | |
| 990-100931 | 3" pintle hitch with safety chains, slip hooks, and 7 prong replaceable coiled power cord | 0.00 |
| OPTION-259-5000- | 2590 Fifth wheel hitch | 7369.50 |
| ADD-ON OPTIONS | | |
| Cab and Loader Options | | |
| 990-1011-37 | (2) monitors with 7" LCD screens mounted inside operator's cab with (4) cameras mounted on outside of chipper for enhanced operator viewing. Each monitor controls two cameras allowing operator to view a split screen of each camera or switch back and forth | 7777.50 |
| Engine Related Options | | |
| 977-100435 | Proheat Engine Heater | 5839.50 |
| OPTION-259-5000- | 2590 Hydraulic Oil Cooler Assembly | 6961.50 |
| OPTION-930-5000- | C-18 TIER 4 Pre-Cleaner, Engineaire | 357.00 |
| OPTION-259-5000- | Proheat Engine Heater | 5839.50 |
| Discharge Options | | |
| OPTION-259-5000- | Top Discharge Assembly | 7905.00 |
| OPTION-259-5000- | 2290/2590 External Discharge Control | 504.90 |
| Knife And Parts Options | | |
| 900-9902-27 | Additional dual edge bolt-on knife (5/8" x 5 1/2" x 10") | 81.60 |
| 938-300005 | Additional chipper knife holder | 249.90 |
| 900-9907-29 | Additional babbited knife (5/8" x 6" x 10 1/8") | 76.50 |
| 259-3004-84 | Additional drum counter knife (3/8" x 1 3/8" x 10 1/8") | 40.80 |
| 259-3000-90 | Additional babbited knife holder | 382.50 |
| 259-3004-83 | Additional babbited knife holder (Note: holder is set-up for counter-knives) | 418.20 |

| | | |
|--------------------------------|---|-----------------|
| 259-3000-92 | Additional babbited knife clamp | 112.20 |
| 900-4914-27 | 5/8" x 2 1/4" grade 8 bolt for knife | 1.48 |
| 900-4901-32 | Washer for (900-4914-27 bolt) | 1.17 |
| 900-4909-76 | Counter knife bolt | 0.20 |
| 259-3013-79 | Drum pocket bolt in filler for 2590 (each) | 739.50 |
| OPTION-259-5000- | 37" diameter x 30" wide drum with (6) 5/8" x 6" x 10 1/8" babbited style knives | 1785.00 |
| OPTION-259-5000- | 37" diameter x 30" wide drum with (6) (5/8" x 6" x 10 1/8") babbited knives and (6) (3/8" x 1 3/8" x 10 1/8") counter knives | 2167.50 |
| OPTION-259-5000- | Drop-in Chip Breaker - 2590 | 1453.50 |
| OPTION-259-5000- | 2590 Micro chip cutting package (in lieu of standard) (Must also select flow control and chip breaker option) | 15804.90 |
| Hydraulic Options | | |
| OPTION-259-5000- | Hydraulic flow control for feed rate adjustment (note: this is standard on whole tree track chippers without cab and loader) | 1555.50 |
| Trailer Related Options | | |
| OPTION-259-5000- | (2) Mud Flaps (1/4" x 12" x 18") | 96.90 |
| OPTION-259-5000- | Grapple barrel mounted on fifth wheel | 1963.50 |
| Miscellaneous Options | | |
| OPTION-959-5000- | Cordless 1/2" Impact wrench 4.0 horsepower mini air compressor | 3054.90 |
| OPTION-259-5000- | Deluxe light package for 2590 (Includes (7) Hella worklamp lights, (2) are mounted at the top of the infeed on each side, (2) are mounted on each side of the infeed conveyor, (2) on each side of the discharge chute, and (1) on top of the drum/disc hood) | 2014.50 |
| OPTION-259-5000- | 11 horsepower Saylor Beall air compressor (Does not include impact wrench and tools) | 5533.50 |

| | | |
|---|--|------------------|
| Bandit Industries | | |
| MODEL 3090 (24" DRUM STYLE) TOWABLE WHOLE TREE CHIPPER | | |
| BASE PRICE | | |
| MODEL-3090 | Model 3090 - (24" Drum Style) Towable Whole Tree Chipper | 302710.50 |
| STANDARD EQUIPMENT | | |
| STANDARD | Bandit control panel | 0.00 |
| STANDARD | Reversing Auto Feed System | 0.00 |
| STANDARD | (2) hydraulic lift cylinders | 0.00 |
| STANDARD | Slide box (chain driven) feed system with (2) top feed wheels. Includes (1) 36" wide x 15 3/4" diameter top feed wheel, along with a 36" wide and 15-3/4" diameter top climber feed wheel | 0.00 |
| STANDARD | Bottom feed wheel (reduces material from accumulating at the back of the chipper and creates more pulling power) | 0.00 |
| STANDARD | Debris deflector on top yoke for feed wheels | 0.00 |
| STANDARD | Wide profile, tapered infeed hopper with 7 1/2' long infeed conveyor and heavy-duty track style infeed chain | 0.00 |
| STANDARD | Engine start panel | 0.00 |
| STANDARD | Stationary discharge system with up & down (50 Degrees) and side to side(50 Degrees) chip deflector, hydraulically operated. Also includes (2) bottom clean-out inspection doors. Top of discharge features replaceable AR steel. | 0.00 |
| STANDARD | (3) toggle switches to control discharge to be located on instrument panel | 0.00 |
| STANDARD | 37" diameter x 36" wide drum with (6) 5/8" x 6" x 12 1/8" babbited knives and (6) 3/8" x 1-3/8" x 12-1/8" counter knives | 0.00 |
| STANDARD | In-line hydraulic pressure check system (Gauge is included) | 0.00 |
| STANDARD | 200 gallon steel hydraulic tank with magnetic drain plug, lockable filler cap, mesh screen strainer, and gate valve | 0.00 |
| STANDARD | 100 gallon lockable steel fuel tank with magnetic drain plug and fuel line shut off valve | 0.00 |
| STANDARD | Tandem 20,000 pound spring axles w/ air brakes | 0.00 |
| STANDARD | (2) hydraulic stabilizers | 0.00 |
| STANDARD | 24 volt electrical system (includes (2) 1,400 CCA batteries) with removable LED taillights, protected junction box, and LED side clearance lights with reflectors | 0.00 |
| STANDARD | Grapple barrel assembly | 0.00 |
| STANDARD | Banded chipper drive belts | 0.00 |
| STANDARD | Engine disable plug for hood locking pin-preventing engine from operating without pin in place | 0.00 |
| STANDARD | Radio remote control with tether back-up. Remote controls the following functions: (discharge functions, feed system forward/reverse, yoke up/down, throttle, and engine kill switch). (Only standard on non cab and loader units) | 0.00 |
| STANDARD | Safety DVD, (2) 6" wide x 9" tall Bandit operator's manuals (one paper copy and one waterproof copy tethered to machine) and (1) engine operator's manual | 0.00 |
| STANDARD | Spanish & English combination safety decals | 0.00 |
| STANDARD | Bandit 5 year "GUTS" warranty (Includes coverage on Bandit manufactured components on the drum/disc and slide box feed system). | 0.00 |
| STANDARD | 2 1/2 pound fire extinguisher with mount | 0.00 |

| | | |
|-------------------------|---|------------------|
| PAINT | | |
| 333-32273 | Standard Imron Industrial Urethane Bandit Yellow (For Whole Tree Chippers/Beast please specify Chipper Guard paint color or Bolt on parts color) (Requires specification) | 0.00 |
| 333-67632 | Standard Imron Industrial Urethane White (For Whole Tree Chippers/Beast please specify Chipper Guard paint color or Bolt on parts color) (Requires | 0.00 |
| 333-23662 | Standard Imron Industrial Urethane Alert Orange (For Whole Tree Chippers/Beast please specify Chipper Guard paint color or Bolt on parts color) (Requires specification) | 0.00 |
| 333-28982 | Standard Imron Industrial Urethane Cat. Yellow (For Whole Tree Chippers/Beast please specify Chipper Guard paint color or Bolt on parts color) (Requires specification) | 0.00 |
| 333-28984 | Standard Imron Industrial Urethane Green (For Whole Tree Chippers/Beast please specify Chipper Guard paint color or Bolt on parts color) (Requires specification) | 0.00 |
| N0001 | Standard Imron Industrial Urethane Black (For Whole Tree Chippers/Beast please specify Chipper Guard paint color or Bolt on parts color) (Requires specification) | 0.00 |
| 990-100318 | Special Imron Industrial special paint (please specify color) (Requires specification) | 1876.80 |
| 990-100319 | Special Imron 5000 Paint (please specify color) (Requires specification) | 4120.80 |
| CAB/LOADER | | |
| OPTION-259-5000- | Rotobec Elite M22 loader and cab (Includes 4535 grapple with RT-142 rotation, air conditioning / heater, and AM/FM radio with CD player) – Cab will swivel with loader | 78285.00 |
| ENGINE | | |
| 990-RC1394-975 | Caterpillar C18, 755 horsepower engine without clutch (with reversing fan) - Tier 4 FINAL (Includes Caterpillar 5 year / 5,000 hour warranty) - Standard radiator package | 207360.90 |
| 990-RC1510-092 | Caterpillar C18, 755 horsepower engine without clutch (with reversing fan) - Tier 4 FINAL (Includes Caterpillar 5 year / 5,000 hour warranty) - Remote mounted radiator package | 221799.00 |
| 990-RC1483-065 | Caterpillar C27, 800 horsepower engine without clutch (with reversing fan) - Tier 4 FINAL (Includes Caterpillar 5 year / 5,000 hour "Platinum" engine warranty) - Standard radiator package | 262497.00 |
| 990-RC1525-107 | Caterpillar C27, 800 horsepower engine without clutch (with reversing fan) - Tier 4 FINAL (Includes Caterpillar 5 year / 5,000 hour "Platinum" engine warranty) - Remote mounted radiator package | 300364.50 |
| CLUTCH | | |
| 900-6954-75 | HPTO18 dry clutch (Push button engage) | 16039.50 |
| 977-100334 | HPTO15 PT Tech fluid clutch (766 to 1,200 hp) | 31747.50 |
| OPTION-259-5000- | HPTO14 PT Tech fluid clutch (476 to 765 hp) | 30829.50 |
| INFEED | | |
| OPTION-930-5000- | Wide profile, tapered infeed hopper with 12' long infeed conveyor and heavy-duty track style infeed chain | 2805.00 |

| | | |
|--------------------------------|---|-----------------|
| FEED SYSTEM | | |
| OPTION-930-5000- | Slide box (chain driven) feed system with single top feed wheel. Includes (1) 36" wide x 30" diameter top feed wheel (In lieu of two top feed wheels) | 2499.00 |
| OPTION-930-5000- | Two vertical side feed wheels (11 1/4" diameter x 46" high) (Each wheel provides 3,020 pounds of pulling power) | 8287.50 |
| AXLE | | |
| 990-100768 | (2) 25,000 pound air brake axles | 0.00 |
| OPTION-930-5000- | (3) 25,000 pound air brake axles | 3279.30 |
| TIRES/RIMS | | |
| 990-100706 | (8) 11R x 22.5, 16 ply tires mounted on 10-bolt steel dual rims | 0.00 |
| OPTION-959-5000- | (8) 11R x 22.5, 16 ply tires mounted on 10-bolt dual rims. (Four outside rims to be aluminum) | 1657.50 |
| OPTION-959-5000- | (12) 11R x 22.5, 16 ply tires mounted on 10-bolt steel dual rims | 3009.00 |
| OPTION-930-5000- | (4) 445 / 50R 22.5, 16 ply single tires mounted on 10-bolt aluminum rims | 4029.00 |
| OPTION-930-5000- | (4) 385/65R 22.5, 16 ply super single tires mounted on 10-bolt aluminum rims | 1785.00 |
| OPTION-959-5000- | (6) 445 / 50R, 22.5, 16 ply single tires mounted on 10 bolt aluminum rims | 5074.50 |
| HITCH | | |
| 990-100931 | 3" pintle hitch with safety chains, slip hooks, and 7 prong replaceable coiled power cord | 0.00 |
| OPTION-930-5000- | 3090 Fifth wheel hitch | 6375.00 |
| ADD-ON OPTIONS | | |
| Cab and Loader Options | | |
| 990-1011-37 | (2) monitors with 7" LCD screens mounted inside operator's cab with (4) cameras mounted on outside of chipper for enhanced operator viewing. Each monitor controls two cameras allowing operator to view a split screen of each camera or switch back and forth | 7777.50 |
| Feed System Options | | |
| OPTION-959-5000- | Proportional Hydraulic feed System in lieu of standard (must select fluid clutch) | 17085.00 |
| Engine Related Options | | |
| OPTION-930-5000- | C-18 TIER 4 Pre-Cleaner, Enginaire | 357.00 |
| OPTION-959-5000- | C-27 8â€ Pre-Cleaner, Enginairei | 637.50 |
| OPTION-959-5000- | Proheat Engine Heater | 5839.50 |
| Knife And Parts Options | | |
| 900-9906-73 | Additional babbited knife (5/8" x 6" x 12 1/8") | 78.03 |
| 959-3003-45 | Additional drum counter knife (3/8" x 1 3/8" x 12 1/8") | 35.70 |
| 959-3003-46 | Additional babbited knife holder (Note: holder is set-up for counter-knives) | 459.00 |
| 938-3013-37 | Additional babbited knife clamp | 112.20 |
| 900-9904-38 | Additional dual-edge knife | 86.70 |
| 930-1001-24 | Micro chip head option (in lieu of standard) (Must also select flow control and chip breaker option) | 15804.90 |
| 930-1001-29 | Drum pocket filler kit to convert microchipper to 6 knife set-up (Includes 6 drum fillers) | 6630.00 |
| OPTION-930-5000- | Drop-In Chip Breaker - 3090 | 1657.50 |

| | | |
|--|--|----------------|
| OPTION-930-5000- | 37" diameter x 36" wide chipper drum with (6) 5/8" x 5" x 12 1/8" bolt-on dual edge knives | -765.00 |
| Hydraulic Options | | |
| OPTION-959-5000- | Deluxe hydraulic oil cooler (Hydraulic operated, includes a higher capacity cooler with bypass and reversible hydraulically driven fan that can easily be set up on timed reversing intervals). | 5355.00 |
| OPTION-959-5000- | Hydraulic flow control for feed rate adjustment (note: this is standard on whole tree track chippers without cab and loader) | 2805.00 |
| Fuel And Hydraulic Tank Options | | |
| 990-1016-76 | 350 gallon steel fuel tank with magnetic drain plug, lockable filler cap, aluminum sight gauge, and fuel shut off valve | 1351.50 |
| Miscellaneous Options | | |
| OPTION-959-5000- | Cordless 1/2" Impact wrench 4.0 horsepower mini air compressor | 3054.90 |
| OPTION-959-5000- | Deluxe light package (Includes (7) Hella worklamp lights, (2) are mounted at the top of the infeed on each side, (2) are mounted on each side of the infeed conveyor, (2) on each side of the discharge chute, and (1) on top of the drum/disc hood) | 2550.00 |
| OPTION-959-5000- | 11 horsepower Saylor Beall air compressor (Does not include impact wrench and tools) | 5533.50 |

| | | |
|--|---|------------------|
| Bandit Industries | | |
| MODEL 3090 TRACK WHOLE TREE CHIPPER | | |
| BASE PRICE | | |
| MODEL-3090TRAC | Model 3090 Track - Whole Tree Chipper | 367200.00 |
| STANDARD EQUIPMENT | | |
| STANDARD | Bandit control panel | 0.00 |
| STANDARD | (2) hydraulic lift cylinders | 0.00 |
| STANDARD | Proportional hydraulic feed system (only standard on whole tree track units without cab and loader) | 0.00 |
| STANDARD | Reversing Auto Feed System | 0.00 |
| STANDARD | Slide box (chain driven) feed system with (2) top feed wheels. Includes (1) 36" wide x 15 3/4" diameter top feed wheel, along with a 36" wide x 10 5/8" diameter top climber feed wheel. Also includes 7 1/2' infeed conveyor with heavy-duty BENT style infeed | 0.00 |
| STANDARD | Bottom feed wheel (reduces material from accumulating at the back of the chipper and creates more pulling power) | 0.00 |
| STANDARD | Engine start panel | 0.00 |
| STANDARD | Stationary discharge system with up & down(50 Degrees) and side to side (50 Degrees) chip deflector, hydraulically operated. Also includes (2) bottom clean-out inspection doors. Top of discharge features replaceable AR steel. | 0.00 |
| STANDARD | 37" diameter x 36" wide drum with (6) 5/8" x 6" x 12 1/8" babbited knives and (6) 3/8" x 1-3/8" x 12-1/8" counter knives | 0.00 |
| STANDARD | In-line hydraulic pressure check system (Gauge is included) | 0.00 |
| STANDARD | Stand alone hydraulic oil cooler | 0.00 |
| STANDARD | 300 gallon fuel tank with magnetic drain plug and aluminum fluid sight gauge | 0.00 |
| STANDARD | 200 gallon steel hydraulic tank with magnetic drain plug, lockable filler cap, mesh screen strainer, and gate valve | 0.00 |
| STANDARD | Radio remote control with tether back-up. Remote controls the following functions: (Track drive, discharge functions, feed system forward/reverse, yoke up/down, throttle, and engine kill switch). (Only standard on non cab and loader | 0.00 |
| STANDARD | Safety DVD, (2) 6" wide x 9" tall Bandit operator's manuals (one paper copy and one waterproof copy tethered to machine) and (1) engine operator's manual | 0.00 |
| STANDARD | Spanish & English combination safety decals | 0.00 |
| STANDARD | Banded chipper belts | 0.00 |
| STANDARD | Engine disable plug for hood locking pin-preventing engine from operating without pin in place | 0.00 |
| STANDARD | Bandit 5 year "GUTS" warranty (Includes coverage on Bandit manufactured components on the drum/disc and slide box feed system). | 0.00 |
| STANDARD | 2 1/2 pound fire extinguisher with mount | 0.00 |
| PAINT | | |
| 333-32273 | Standard Imron Industrial Urethane Bandit Yellow (For Whole Tree Chippers/Beast please specify Chipper Guard paint color or Bolt on parts color) (Requires specification) | 0.00 |

| | | |
|-------------------------------|---|------------------|
| 333-28982 | Standard Imron Industrial Urethane Cat. Yellow (For Whole Tree Chippers/Beast please specify Chipper Guard paint color or Bolt on parts color) (Requires specification) | 0.00 |
| 333-23662 | Standard Imron Industrial Urethane Alert Orange (For Whole Tree Chippers/Beast please specify Chipper Guard paint color or Bolt on parts color) (Requires specification) | 0.00 |
| 333-28984 | Standard Imron Industrial Urethane Green (For Whole Tree Chippers/Beast please specify Chipper Guard paint color or Bolt on parts color) (Requires specification) | 0.00 |
| 333-67632 | Standard Imron Industrial Urethane White (For Whole Tree Chippers/Beast please specify Chipper Guard paint color or Bolt on parts color) (Requires specification) | 0.00 |
| N0001 | Standard Imron Industrial Urethane Black (For Whole Tree Chippers/Beast please specify Chipper Guard paint color or Bolt on parts color) (Requires specification) | 0.00 |
| 990-100318 | Special Imron Industrial special paint (please specify color) (Requires specification) | 1876.80 |
| 990-100319 | Special Imron 5000 Paint (please specify color) (Requires specification) | 4120.80 |
| CAB/LOADER | | |
| 990-1012-14 | Track unit WITH cab and ELECTRONIC controlled loader (Features heavy-duty knuckle boom loader with turntable bearing and 4535 Rotobec grapple. Cab features 3/8" lexan windows, cab fan, exterior work lights, auto feed tach, fuel sight gauge, deluxe swivel | 89250.00 |
| ENGINE | | |
| 990-RC1510-092 | Caterpillar C18, 755 horsepower engine without clutch (with reversing fan) - Tier 4 FINAL (Includes Caterpillar 5 year / 5,000 hour warranty) - Remote mounted radiator package | 221799.00 |
| CLUTCH | | |
| 977-100335 | HPT014 PT Tech fluid clutch (476 to 765 hp) | 30829.50 |
| 977-100334 | HPT015 PT Tech fluid clutch (766 to 1,200 hp) | 31747.50 |
| TRACK | | |
| 990-1011-14 | Caterpillar 320BL steel track undercarriage (600 MM, 23 5/8" wide track pads), double grouser | 0.00 |
| 990-1015-11 | Caterpillar 320BL steel track undercarriage (600 MM, 23 5/8" wide track pads), single grouser | 0.00 |
| ADD-ON OPTIONS | | |
| Cab and Loader Options | | |
| 990-1011-37 | (2) monitors with 7" LCD screens mounted inside operator's cab with (4) cameras mounted on outside of chipper for enhanced operator viewing. Each monitor controls two cameras allowing operator to view a split screen of each camera or switch back and forth | 7777.50 |
| Engine Related Options | | |
| OPTION-259-5000- | Engine pre-cleaner - Engine Air | 581.40 |
| OPTION-959-5000- | Proheat Engine Heater | 5839.50 |
| Discharge Options | | |
| OPTION-959-5000- | Forestry style stationary discharge with rotating spout on end | 2320.50 |

| Knife And Parts Options | | |
|--------------------------------|--|----------------|
| 990-101001 | 37" diameter x 36" wide chipper drum with (6) 5/8" x 5" x 12 1/8" bolt-on dual edge knives | -765.00 |
| 900-9906-73 | Additional babbited knife (5/8" x 6" x 12 1/8") | 78.03 |
| 959-3003-45 | Additional drum counter knife (3/8" x 1 3/8" x 12 1/8") | 35.70 |
| 938-3013-37 | Additional babbited knife clamp | 112.20 |
| 959-3003-46 | Additional babbited knife holder (Note: holder is set-up for counter-knives) | 459.00 |
| 900-9904-38 | Additional dual-edge knife | 86.70 |
| OPTION-930-5000- | Drop-In Chip Breaker - 3090 | 1657.50 |
| Hydraulic Options | | |
| OPTION-959-5000- | Deluxe hydraulic oil cooler (Hydraulic operated, includes a higher capacity cooler with bypass and reversible hydraulically driven fan that can easily be set up on timed reversing intervals). | 5355.00 |
| OPTION-959-5000- | Hydraulic flow control for feed rate adjustment (note: this is standard on whole tree track chippers without cab and loader) | 2805.00 |
| Miscellaneous Options | | |
| 990-100134 | Extra engine operators manual | 91.80 |
| 990-100911 | Deluxe light package (Includes (7) Hella worklamp lights, (2) are mounted at the top of the infeed on each side, (2) are mounted on each side of the infeed conveyor, (2) on each side of the discharge chute, and (1) on top of the drum/disc hood) | 2550.00 |
| OPTION-959-5000- | Cordless 1/2" Impact wrench 4.0 horsepower mini air compressor | 3054.90 |
| OPTION-259-5000- | 11 horsepower Saylor Beall air compressor (Does not include impact wrench and tools) | 5533.50 |

| | | |
|--|---|------------------|
| Bandit Industries | | |
| MODEL 3500 TRACK FORESTRY MOWER / STUMP GRINDER | | |
| BASE PRICE | | |
| MODEL-3500FM | Model 3500 Track - Forestry Mower / Stump Grinder | 238170.00 |
| STANDARD EQUIPMENT | | |
| STANDARD | Pre-Cleaner (L10 CMS/1700) 6" diameter. | 0.00 |
| STANDARD | Cutter Head Filter | 0.00 |
| STANDARD | Track Filters | 0.00 |
| STANDARD | 10,000 PSI Gauge | 0.00 |
| STANDARD | 3000 PSI Gauge | 0.00 |
| STANDARD | 2 Interstate 1,000 CCA batteries with battery disconnect | 0.00 |
| STANDARD | Insulated deluxe operators cab that comes equipped with an industrial HVAC system, AM/FM radio, camera/monitor system for viewing area behind machine, Bandit controller and display for operating and monitoring engine/hydraulic parameters, air ride suspens | 0.00 |
| STANDARD | Escape hatch located on top of cab | 0.00 |
| STANDARD | Quick attach coupler system (allows for quick and easy switching between attachments) | 0.00 |
| STANDARD | Heavy-duty engine enclosure with lockable side opening doors for easy access | 0.00 |
| STANDARD | Hydraulic pressure monitoring kit | 0.00 |
| STANDARD | Auto reverse back-up alarm | 0.00 |
| STANDARD | Roll over bar protection system | 0.00 |
| STANDARD | 42" curved light bar on front of cab and flood lights on the rear of machine | 0.00 |
| STANDARD | (2) 56 gallon fuel tanks with lockable filler caps and electronic level sensors that show fuel level on the display in the cab | 0.00 |
| STANDARD | 32 gallon hydraulic tank for cutter attachment along with a separate 45 gallon tank for track and auxiliary hydraulic functions with lockable filler cap, electronic level sensors that show oil level on the display in the cab, and a fluid sight | 0.00 |
| STANDARD | (2) hydraulic oil coolers for maximum hydraulic system performance | 0.00 |
| STANDARD | Hydraulic protection system allowing separate systems for tracks drive and cutter head | 0.00 |
| STANDARD | Automatic engine shutdown for low oil and high engine temperature, along with engine block heater, air and pre-cleaners | 0.00 |
| STANDARD | Fire suppression system | 0.00 |
| STANDARD | Tool box compartments | 0.00 |
| STANDARD | Accumulator Charge Kit | 0.00 |
| PAINT | | |
| 333-32273 | Standard Imron Industrial Urethane Bandit Yellow (For Whole Tree Chippers/Beast please specify Chipper Guard paint color or Bolt on parts color) | 0.00 |
| 333-23662 | Standard Imron Industrial Urethane Alert Orange (For Whole Tree Chippers/Beast please specify Chipper Guard paint color or Bolt on parts color) | 0.00 |
| 333-28982 | Standard Imron Industrial Urethane Cat. Yellow (For Whole Tree Chippers/Beast please specify Chipper Guard paint color or Bolt on parts color) | 0.00 |

| | | |
|--|--|-----------------|
| 333-28984 | Standard Imron Industrial Urethane Green (For Whole Tree Chippers/Beast please specify Chipper Guard paint color or Bolt on parts color) | 0.00 |
| 333-67632 | Standard Imron Industrial Urethane White (For Whole Tree Chippers/Beast please specify Chipper Guard paint color or Bolt on parts color) | 0.00 |
| N0001 | Standard Imron Industrial Urethane Black (For Whole Tree Chippers/Beast please specify Chipper Guard paint color or Bolt on parts color) | 0.00 |
| 990-100318 | Special Imron Industrial special paint (please specify color) (Requires specification) | 1876.80 |
| 990-100319 | Special Imron 5000 Paint (please specify color) (Requires specification) | 4120.80 |
| ENGINE | | |
| 990-RC1488-070 | John Deere 6068HF, 300 horsepower (Includes 5 year / 5,000 hour engine warranty and pusher fan) - Tier 4 FINAL | 77902.50 |
| TRACK | | |
| 990-1012-44 | Caterpillar Model 312B steel track undercarriage (500 MM, 19 5/8" wide track pads), triple grouser | 0.00 |
| 990-1015-94 | Caterpillar 312B steel track undercarriage (510 MM, 20" wide) single grouser | 5865.00 |
| 990-1015-99 | Caterpillar Model 312B steel track undercarriage (460 MM, 19 5/8" wide track pads), double grouser | 6553.50 |
| 990-1015-97 | Caterpillar 315L steel track undercarriage (600 MM, 23 5/8" wide track pads), single grouser | 39774.90 |
| ADD-ON OPTIONS | | |
| Track Options | | |
| OPTION-990-1015- | Rock guards for 315 steel track undercarriage | 4074.90 |
| Engine Related Options | | |
| 988-8000-98 | 24 volt Proheat system | 5839.50 |
| Hydraulic Options | | |
| 900-3938-90 | 600 PSI Gauge | 58.70 |
| Stump Grinder Options | | |
| OPTION-987-1000- | Hydrostatic driven 72" wide cut detachable Bandit Forestry Mower with 34 (2") double carbide cutting teeth with steel push bar to direct material. Mower is driven by (2) 110CC motors along with (2) 6/5V 750 drive belts. Also features (2) overhung bearing | 50847.00 |
| OPTION-987-1000- | 44" diameter x 2" thick BELT driven detachable stump grinder head with Bucktooth wheel and 64 TEETH | 37740.00 |
| OPTION-987-1000- | 15,000 pound rear mounted winch (Includes cable and hook) | 15294.90 |
| Stump Grinder Teeth And Pockets | | |
| 900-9909-41 | Additional Buck tooth - right style (32 required for full set) | 56.10 |
| 900-4916-18 | 3" long bolt Buck teeth bolt (SET INCLUDES 8) | 7.46 |
| 987-1000-10 | scraper forestry mower tooth (blank#987-3003-63) (SET INCLUDES 4) | 44.36 |
| 900-4907-14 | 3/4" - 10x3" bolt (SET INCLUDES 4) | 2.03 |
| 900-9915-13 | C25 PLANAR TEETH | 0.00 |
| 900-4905-91 | 3/4" Nordlock Washer (Glued) (100 qty min) | 4.28 |

| | | |
|-------------|---|------|
| 900-4910-41 | bolt for drum bearing 3/4-10 x 5 hex head sheave side | 3.41 |
|-------------|---|------|

| | | |
|---|--|------------------|
| Bandit Industries | | |
| MODEL 3590 (30" DRUM STYLE) TOWABLE WHOLE TREE CHIPPER | | |
| BASE PRICE | | |
| MODEL-3590 DRUM | Model 3590 - (30" Drum Style) Towable Whole Tree Chipper | 318903.00 |
| STANDARD EQUIPMENT | | |
| STANDARD | Bandit control panel | 0.00 |
| STANDARD | Reversing Auto Feed System | 0.00 |
| STANDARD | (2) hydraulic lift cylinders | 0.00 |
| STANDARD | Slide box (chain driven) feed system with (2) top feed wheels. Includes (1) 36" wide x 15 3/4" diameter top feed wheel, along with a 36" wide and 15-3/4" diameter top climber feed wheel | 0.00 |
| STANDARD | Bottom feed wheel (reduces material from accumulating at the back of the chipper and creates more pulling power) | 0.00 |
| STANDARD | Debris deflector on top yoke for feed wheels | 0.00 |
| STANDARD | Wide profile, tapered infeed hopper with 7 1/2' long infeed conveyor and heavy-duty track style infeed chain | 0.00 |
| STANDARD | Engine start panel | 0.00 |
| STANDARD | Stationary discharge system with up & down (50 Degrees) and side to side(50 Degrees) chip deflector, hydraulically operated. Also includes (2) bottom clean-out inspection doors. Top of discharge features replaceable AR steel. | 0.00 |
| STANDARD | (3) toggle switches to control discharge to be located on instrument panel | 0.00 |
| STANDARD | 37" diameter X 48" wide chipper drum with (8) 5/8" x 6" x 12 1/8" babbited knives and (8) 3/8" x 6" x 12 1/8" counter knives | 0.00 |
| STANDARD | In-line hydraulic pressure check system (Gauge is included) | 0.00 |
| STANDARD | 200 gallon steel hydraulic tank with magnetic drain plug, lockable filler cap, mesh screen strainer, and gate valve | 0.00 |
| STANDARD | 350 gallon steel fuel tank with magnetic drain plug, lockable filler cap, aluminum sight gauge, and fuel shut off valve | 0.00 |
| STANDARD | (2) hydraulic stabilizers with fifth wheel hitch for towing | 0.00 |
| STANDARD | 24 volt electrical system (includes (2) 1,400 CCA batteries) with removable LED taillights, protected junction box, and LED side clearance lights with reflectors | 0.00 |
| STANDARD | Banded chipper drive belts | 0.00 |
| STANDARD | Engine disable plug for hood locking pin-preventing engine from operating without pin in place | 0.00 |
| STANDARD | Safety DVD, (2) 6" wide x 9" tall Bandit operator's manuals (one paper copy and one waterproof copy tethered to machine) and (1) engine operator's manual | 0.00 |
| STANDARD | Spanish & English combination safety decals | 0.00 |
| STANDARD | Bandit 5 year "GUTS" warranty (Includes coverage on Bandit manufactured components on the drum/disc and slide box feed system). | 0.00 |
| STANDARD | Radio remote control with tether back-up. Remote controls the following functions: (discharge functions, feed system forward/reverse, yoke up/down, throttle, and engine kill switch). (Only standard on non cab and loader units) | 0.00 |
| STANDARD | 2 1/2 pound fire extinguisher with mount | 0.00 |
| PAINT | | |

| | | |
|------------------------|---|------------------|
| 333-32273 | Standard Imron Industrial Urethane Bandit Yellow (For Whole Tree Chippers/Beast please specify Chipper Guard paint color or Bolt on parts color) (Requires specification) | 0.00 |
| 333-67632 | Standard Imron Industrial Urethane White (For Whole Tree Chippers/Beast please specify Chipper Guard paint color or Bolt on parts color) (Requires specification) | 0.00 |
| 333-23662 | Standard Imron Industrial Urethane Alert Orange (For Whole Tree Chippers/Beast please specify Chipper Guard paint color or Bolt on parts color) (Requires specification) | 0.00 |
| 333-28982 | Standard Imron Industrial Urethane Cat. Yellow (For Whole Tree Chippers/Beast please specify Chipper Guard paint color or Bolt on parts color) (Requires specification) | 0.00 |
| 333-28984 | Standard Imron Industrial Urethane Green (For Whole Tree Chippers/Beast please specify Chipper Guard paint color or Bolt on parts color) (Requires specification) | 0.00 |
| N0001 | Standard Imron Industrial Urethane Black (For Whole Tree Chippers/Beast please specify Chipper Guard paint color or Bolt on parts color) (Requires specification) | 0.00 |
| 990-100318 | Special Imron Industrial special paint (please specify color) (Requires specification) | 1876.80 |
| 990-100319 | Special Imron 5000 Paint (please specify color) (Requires specification) | 4120.80 |
| ENGINE | | |
| 990-RC1394-975 | Caterpillar C18, 755 horsepower engine without clutch (with reversing fan) - Tier 4 FINAL (Includes Caterpillar 5 year / 5,000 hour warranty) - Standard radiator package | 207360.90 |
| 990-RC1483-065 | Caterpillar C27, 800 horsepower engine without clutch (with reversing fan) - Tier 4 FINAL (Includes Caterpillar 5 year / 5,000 hour "Platinum" engine warranty) - Standard radiator package | 262497.00 |
| 990-RC1525-107 | Caterpillar C27, 800 horsepower engine without clutch (with reversing fan) - Tier 4 FINAL (Includes Caterpillar 5 year / 5,000 hour "Platinum" engine warranty) - Remote mounted radiator package | 300364.50 |
| 990-RC1395-976 | Caterpillar C27, 875 horsepower engine without clutch (with reversing fan) - Tier 4 FINAL (Includes Caterpillar 5 year / 5,000 hour "Platinum" engine warranty) - Standard Radiator Package | 286671.00 |
| 990-RC1396-977 | Caterpillar C27, 1,050 horsepower engine without clutch (with reversing fan) - Tier 4 FINAL (Includes Caterpillar 5 year / 5,000 hour "Platinum" engine warranty) - Standard Radiator Package | 315562.50 |
| CLUTCH | | |
| 900-6954-75 | HPTO18 dry clutch (Push button engage) | 16039.50 |
| 977-100335 | HPTO14 PT Tech fluid clutch (476 to 765 hp) | 30829.50 |
| 983-100149 | HPTO15 PT Tech fluid clutch (766 to 1,200 hp) | 31747.50 |
| DRIVE SYSTEM | | |
| 990-1017-54 | Standard frame and drive system included in base price | 0.00 |
| OPTION-959-5000 | Drive system for engines 875 horsepower and above | 6910.50 |
| INFEED | | |

| | | |
|--------------------------------|---|-----------------|
| OPTION-959-5000- | Wide profile, tapered infeed hopper with 14' long infeed conveyor and heavy-duty track style infeed chain | 3315.00 |
| FEED SYSTEM | | |
| OPTION-959-5000- | Two vertical side feed wheels (11 1/4" diameter x 46" high) (Each wheel provides 3,020 pounds of pulling power) | 8619.00 |
| AXLE | | |
| 990-100768 | (2) 25,000 pound air brake axles | 0.00 |
| 990-100708 | (3) 25,000 pound air brake axles | 3279.30 |
| TIRES/RIMS | | |
| 990-100706 | (8) 11R x 22.5, 16 ply tires mounted on 10-bolt steel dual rims | 0.00 |
| OPTION-959-5000- | (8) 11R x 22.5, 16 ply tires mounted on 10-bolt dual rims. (Four outside rims to be aluminum) | 1657.50 |
| OPTION-930-5000- | (4) 445 / 50R 22.5, 16 ply single tires mounted on 10-bolt aluminum rims | 4029.00 |
| OPTION-959-5000- | (12) 11R x 22.5, 16 ply tires mounted on 10-bolt steel dual rims | 3009.00 |
| OPTION-959-5000- | (6) 445 / 50R, 22.5, 16 ply single tires mounted on 10 bolt aluminum rims | 5074.50 |
| ADD-ON OPTIONS | | |
| Cab and Loader Options | | |
| 990-100145 | (4) exterior work lights to be mounted outside of operator's cab | 642.60 |
| 990-1011-37 | (2) monitors with 7" LCD screens mounted inside operator's cab with (4) cameras mounted on outside of chipper for enhanced operator viewing. Each monitor controls two cameras allowing operator to view a split screen of each camera or switch back and forth | 7777.50 |
| Feed System Options | | |
| OPTION-959-5000- | Proportional Hydraulic feed System in lieu of standard (must select fluid clutch) | 17085.00 |
| Engine Related Options | | |
| OPTION-959-5000- | C-27 8â€ Pre-Cleaner, Enginairret | 637.50 |
| OPTION-959-5000- | Proheat Engine Heater | 5839.50 |
| Knife And Parts Options | | |
| 990-101002 | 37" diameter x 48" wide chipper drum with (8) 5/8" x 5" x 12 1/8" bolt-on dual edge knives | -969.00 |
| 900-9906-73 | Additional babbited knife (5/8" x 6" x 12 1/8") | 78.03 |
| 959-3003-45 | Additional drum counter knife (3/8" x 1 3/8" x 12 1/8") | 35.70 |
| 938-3013-37 | Additional babbited knife clamp | 112.20 |
| 959-3003-46 | Additional babbited knife holder (Note: holder is set-up for counter-knives) | 459.00 |
| 900-9904-38 | Additional dual-edge knife | 86.70 |
| 959-1001-36 | Micro chip head option (in lieu of standard) (Must also select flow control and chip breaker option) | 22434.90 |
| OPTION-959-5000- | Drop-in Chip Breaker - 3590 | 2805.00 |
| Hydraulic Options | | |
| OPTION-959-5000- | Deluxe hydraulic oil cooler (Hydraulic operated, includes a higher capacity cooler with bypass and reversible hydraulically driven fan that can easily be set up on timed reversing intervals). | 5355.00 |
| OPTION-959-5000- | Hydraulic flow control for feed rate adjustment (note: this is standard on whole tree track chippers without cab and loader) | 2805.00 |

| Miscellaneous Options | | |
|------------------------------|--|----------------|
| 990-100911 | Deluxe light package (Includes (7) Hella worklamp lights, (2) are mounted at the top of the infeed on each side, (2) are mounted on each side of the infeed conveyor, (2) on each side of the discharge chute, and (1) on top of the drum/disc hood) | 2550.00 |
| OPTION-959-5000- | Cordless 1/2" Impact wrench 4.0 horsepower mini air compressor | 3054.90 |
| OPTION-959-5000- | 11 horsepower Saylor Beall air compressor (Does not include impact wrench and tools) | 5533.50 |

| | | |
|--|---|------------------|
| Bandit Industries | | |
| MODEL 3590 TRACK (30" DRUM STYLE) TRACK WHOLE CHIPPER | | |
| BASE PRICE | | |
| MODEL-3590TRAC | Model 3590 Track - (30" Drum Style) Track Whole Chipper | 414242.40 |
| STANDARD EQUIPMENT | | |
| STANDARD | Bandit control panel | 0.00 |
| STANDARD | Reversing Auto Feed System | 0.00 |
| STANDARD | (2) hydraulic lift cylinders | 0.00 |
| STANDARD | Proportional hydraulic feed system (only standard on whole tree track units without cab and loader) | 0.00 |
| STANDARD | Slide box (chain driven) feed system with (2) top feed wheels. Includes (1) 36" wide x 15 3/4" diameter top feed wheel, along with a 36" wide x 10 5/8" diameter top climber feed wheel. Also includes 7 1/2' infeed conveyor with heavy-duty BENT style infeed | 0.00 |
| STANDARD | Bottom feed wheel (reduces material from accumulating at the back of the chipper and creates more pulling power) | 0.00 |
| STANDARD | Engine start panel | 0.00 |
| STANDARD | Stationary discharge system with up & down (50 Degrees) and side to side(50 Degrees) chip deflector, hydraulically operated. Also includes (2) bottom clean-out inspection doors. Top of discharge features replaceable AR steel. | 0.00 |
| STANDARD | 37" diameter X 48" wide chipper drum with (8) 5/8" x 6" x 12 1/8" babbited knives and (8) 3/8" x 6" x 12 1/8" counter knives | 0.00 |
| STANDARD | In-line hydraulic pressure check system (Gauge is included) | 0.00 |
| STANDARD | Stand alone hydraulic oil cooler | 0.00 |
| STANDARD | 200 gallon steel hydraulic tank with magnetic drain plug, lockable filler cap, mesh screen strainer, and gate valve | 0.00 |
| STANDARD | 350 gallon steel fuel tank with magnetic drain plug, lockable filler cap, aluminum sight gauge, and fuel shut off valve | 0.00 |
| STANDARD | Safety DVD, (2) 6" wide x 9" tall Bandit operator's manuals (one paper copy and one waterproof copy tethered to machine) and (1) engine operator's manual | 0.00 |
| STANDARD | Spanish & English combination safety decals | 0.00 |
| STANDARD | Engine disable plug for hood locking pin-preventing engine from operating without pin in place | 0.00 |
| STANDARD | Bandit 5 year "GUTS" warranty (Includes coverage on Bandit manufactured components on the drum/disc and slide box feed system). | 0.00 |
| STANDARD | 2 1/2 pound fire extinguisher with mount | 0.00 |
| PAINT | | |
| 333-32273 | Standard Imron Industrial Urethane Bandit Yellow (For Whole Tree Chippers/Beast please specify Chipper Guard paint color or Bolt on parts color) (Requires specification) | 0.00 |
| 333-28982 | Standard Imron Industrial Urethane Cat. Yellow (For Whole Tree Chippers/Beast please specify Chipper Guard paint color or Bolt on parts color) (Requires specification) | 0.00 |

| | | |
|-------------------------------|---|------------------|
| 333-23662 | Standard Imron Industrial Urethane Alert Orange (For Whole Tree Chippers/Beast please specify Chipper Guard paint color or Bolt on parts color) (Requires specification) | 0.00 |
| 333-28984 | Standard Imron Industrial Urethane Green (For Whole Tree Chippers/Beast please specify Chipper Guard paint color or Bolt on parts color) (Requires specification) | 0.00 |
| 333-67632 | Standard Imron Industrial Urethane White (For Whole Tree Chippers/Beast please specify Chipper Guard paint color or Bolt on parts color) (Requires specification) | 0.00 |
| N0001 | Standard Imron Industrial Urethane Black (For Whole Tree Chippers/Beast please specify Chipper Guard paint color or Bolt on parts color) (Requires specification) | 0.00 |
| 990-100318 | Special Imron Industrial special paint (please specify color) (Requires specification) | 1876.80 |
| 990-100319 | Special Imron 5000 Paint (please specify color) (Requires specification) | 4120.80 |
| CAB/LOADER | | |
| 990-100857 | Track unit WITHOUT cab and loader (Note: all chipper and track functions are controlled by radio remote control with tether back-up) | 0.00 |
| ENGINE | | |
| 990-RC1394-975 | Caterpillar C18, 755 horsepower engine without clutch (with reversing fan) - Tier 4 FINAL (Includes Caterpillar 5 year / 5,000 hour warranty) - Standard radiator package | 207360.90 |
| 990-RC1483-065 | Caterpillar C27, 800 horsepower engine without clutch (with reversing fan) - Tier 4 FINAL (Includes Caterpillar 5 year / 5,000 hour "Platinum" engine warranty) - Standard radiator package | 262497.00 |
| 990-RC1525-107 | Caterpillar C27, 800 horsepower engine without clutch (with reversing fan) - Tier 4 FINAL (Includes Caterpillar 5 year / 5,000 hour "Platinum" engine warranty) - Remote mounted radiator package | 300364.50 |
| 990-RC1395-976 | Caterpillar C27, 875 horsepower engine without clutch (with reversing fan) - Tier 4 FINAL (Includes Caterpillar 5 year / 5,000 hour "Platinum" engine warranty) - Standard Radiator Package | 286671.00 |
| CLUTCH | | |
| 977-100335 | HPTO14 PT Tech fluid clutch (476 to 765 hp) | 30829.50 |
| 977-100334 | HPTO15 PT Tech fluid clutch (766 to 1,200 hp) | 31747.50 |
| TRACK | | |
| 990-1018-10 | Caterpillar 325L steel track undercarriage (600 MM), double grouser | 0.00 |
| ADD-ON OPTIONS | | |
| Cab and Loader Options | | |
| 990-1011-37 | (2) monitors with 7" LCD screens mounted inside operator's cab with (4) cameras mounted on outside of chipper for enhanced operator viewing. Each monitor controls two cameras allowing operator to view a split screen of each camera or switch back and forth | 7777.50 |
| Engine Related Options | | |
| 990-100211 | Engine pre-cleaner - Engine Air | 581.40 |
| OPTION-959-5000- | Proheat Engine Heater | 5839.50 |
| Discharge Options | | |

| | | |
|--|--|-----------------|
| OPTION-959-5000- | Forestry style stationary discharge with rotating spout on end | 2320.50 |
| Knife And Parts Options | | |
| 990-101002 | 37" diameter x 48" wide chipper drum with (8) 5/8" x 5" x 12 1/8" bolt-on dual edge knives | -969.00 |
| 900-9906-73 | Additional babbited knife (5/8" x 6" x 12 1/8") | 78.03 |
| 959-3003-45 | Additional drum counter knife (3/8" x 1 3/8" x 12 1/8") | 35.70 |
| 938-3013-37 | Additional babbited knife clamp | 112.20 |
| 959-3003-46 | Additional babbited knife holder (Note: holder is set-up for counter-knives) | 459.00 |
| 900-9904-38 | Additional dual-edge knife | 86.70 |
| 959-1001-36 | Micro chip head option (in lieu of standard) (Must also select flow control and chip breaker option) | 22434.90 |
| 959-1001-24 | Chip breaker option | 2805.00 |
| Hydraulic Options | | |
| OPTION-959-5000- | Deluxe hydraulic oil cooler (Hydraulic operated, includes a higher capacity cooler with bypass and reversible hydraulically driven fan that can easily be set up on timed reversing intervals). | 5355.00 |
| Fuel And Hydraulic Tank Options | | |
| 990-1011-38 | 400 gallon lockable steel fuel tank with magnetic drain plug and fuel line shut off valve | 1932.90 |
| Miscellaneous Options | | |
| 990-100911 | Deluxe light package (Includes (7) Hella worklamp lights, (2) are mounted at the top of the infeed on each side, (2) are mounted on each side of the infeed conveyor, (2) on each side of the discharge chute, and (1) on top of the drum/disc hood) | 2550.00 |
| OPTION-259-5000- | 11 horsepower Saylor Beall air compressor (Does not include impact wrench and tools) | 5533.50 |

| | | |
|---|--|------------------|
| Bandit Industries | | |
| MODEL 3590XL (36" DRUM STYLE) TOWABLE WHOLE TREE CHIPPER | | |
| BASE PRICE | | |
| MODEL-3590XL | Model 3590XL - (36" Drum Style) Towable Whole Tree Chipper | 356056.50 |
| STANDARD EQUIPMENT | | |
| STANDARD | Bandit control panel | 0.00 |
| STANDARD | (2) hydraulic lift cylinders | 0.00 |
| STANDARD | Reversing Auto Feed System | 0.00 |
| STANDARD | Slide box (chain driven) feed system with (2) top feed wheels. Includes (1) 48" wide x 15 3/4" diameter top feed wheel, along with a 48" wide x 10 5/8" diameter top climber feed wheel | 0.00 |
| STANDARD | Debris deflector on top yoke for feed wheels | 0.00 |
| STANDARD | Bottom feed wheel (reduces material from accumulating at the back of the chipper and creates more pulling power) | 0.00 |
| STANDARD | Wide profile, tapered infeed hopper with 7 1/2' long infeed conveyor and heavy-duty track style infeed chain | 0.00 |
| STANDARD | Engine start panel | 0.00 |
| STANDARD | Stationary discharge system with up & down (50 Degrees) and side to side (50 Degrees) chip deflector, hydraulically operated. Also includes (2) bottom clean-out inspection doors. Top of discharge features replaceable AR steel. | 0.00 |
| STANDARD | 48" diameter X 48" wide chipper drum with (8) 5/8" x 6" x 12 1/8" babbited knives (8) 3/8" x 6" x 12 1/8" counter knives | 0.00 |
| STANDARD | In-line hydraulic pressure check system (Gauge is included) | 0.00 |
| STANDARD | 200 gallon steel hydraulic tank with magnetic drain plug, lockable filler cap, mesh screen strainer, and gate valve | 0.00 |
| STANDARD | 350 gallon steel fuel tank with magnetic drain plug, lockable filler cap, aluminum sight gauge, and fuel shut off valve | 0.00 |
| STANDARD | (2) hydraulic stabilizers with fifth wheel hitch for towing | 0.00 |
| STANDARD | 24 volt electrical system (includes (2) 1,400 CCA batteries) with removable LED taillights, protected junction box, and LED side clearance lights with reflectors | 0.00 |
| STANDARD | Engine disable plug for hood locking pin-preventing engine from operating without pin in place | 0.00 |
| STANDARD | Safety DVD, (2) 6" wide x 9" tall Bandit operator's manuals (one paper copy and one waterproof copy tethered to machine) and (1) engine operator's manual | 0.00 |
| STANDARD | Spanish & English combination safety decals | 0.00 |
| STANDARD | Bandit 5 year "GUTS" warranty (Includes coverage on Bandit manufactured components on the drum/disc and slide box feed system). | 0.00 |
| STANDARD | Banded chipper belts | 0.00 |
| STANDARD | 2 1/2 pound fire extinguisher with mount | 0.00 |
| STANDARD | Radio remote control with tether back-up. Remote controls the following functions: (discharge functions, feed system forward/reverse, yoke up/down, throttle, and engine kill switch). (Only standard on non cab and loader units) | 0.00 |
| PAINT | | |

| | | |
|-------------------------|---|------------------|
| 333-32273 | Standard Imron Industrial Urethane Bandit Yellow (For Whole Tree Chippers/Beast please specify Chipper Guard paint color or Bolt on parts color) (Requires specification) | 0.00 |
| 333-67632 | Standard Imron Industrial Urethane White (For Whole Tree Chippers/Beast please specify Chipper Guard paint color or Bolt on parts color) (Requires specification) | 0.00 |
| 333-23662 | Standard Imron Industrial Urethane Alert Orange (For Whole Tree Chippers/Beast please specify Chipper Guard paint color or Bolt on parts color) (Requires specification) | 0.00 |
| 333-28982 | Standard Imron Industrial Urethane Cat. Yellow (For Whole Tree Chippers/Beast please specify Chipper Guard paint color or Bolt on parts color) (Requires specification) | 0.00 |
| 333-28984 | Standard Imron Industrial Urethane Green (For Whole Tree Chippers/Beast please specify Chipper Guard paint color or Bolt on parts color) (Requires specification) | 0.00 |
| N0001 | Standard Imron Industrial Urethane Black (For Whole Tree Chippers/Beast please specify Chipper Guard paint color or Bolt on parts color) (Requires specification) | 0.00 |
| 990-100318 | Special Imron Industrial special paint (please specify color) (Requires specification) | 1876.80 |
| 990-100319 | Special Imron 5000 Paint (please specify color) (Requires specification) | 4120.80 |
| CAB/LOADER | | |
| OPTION-259-5000- | Rotobec Elite M22 loader and cab (Includes 4535 grapple with RT-142 rotation, air conditioning / heater, and AM/FM radio with CD player) – Cab will swivel with loader | 78285.00 |
| ENGINE | | |
| 990-RC1395-976 | Caterpillar C27, 875 horsepower engine without clutch (with reversing fan) - Tier 4 FINAL (Includes Caterpillar 5 year / 5,000 hour "Platinum" engine warranty) - Standard Radiator Package | 286671.00 |
| 990-RC1396-977 | Caterpillar C27, 1,050 horsepower engine without clutch (with reversing fan) - Tier 4 FINAL (Includes Caterpillar 5 year / 5,000 hour "Platinum" engine warranty) - Standard Radiator Package | 315562.50 |
| 990-RC1397-978 | Caterpillar C32, 1,200 horsepower engine without clutch - Tier 4 FINAL (Includes Caterpillar 5 year / 5,000 hour "Platinum" engine warranty) - Includes 2 position reversing fan | 351415.50 |
| CLUTCH | | |
| 977-100334 | HPTO15 PT Tech fluid clutch (766 to 1,200 hp) | 31747.50 |
| DRIVE SYSTEM | | |
| STD DRV 1050 | Drive system for 800 to 1,050 horsepower engines | 0.00 |
| OPTION-959-5000- | Drive system for 1,200 horsepower engine | 8925.00 |
| INFEED | | |
| OPTION-959-5000- | Wide profile, tapered infeed hopper with 14' long infeed conveyor and heavy-duty track style infeed chain | 3315.00 |
| FEED SYSTEM | | |
| OPTION-959-5000- | Two vertical side feed wheels (11 1/4" diameter x 52" high) (Each wheel provides 3,020 pounds of pulling power) | 8746.50 |

| | | |
|--------------------------------|--|-----------------|
| AXLE | | |
| 990-100965 | (3) 25,000 pound air brake axles | 0.00 |
| TIRES/RIMS | | |
| 990-100887 | (12) 11R x 22.5, 16 ply tires mounted on 10-bolt steel dual rims | 0.00 |
| OPTION-959-5000- | (6) 445/50R, 22.5, 20 ply tires mounted on 10 bolt aluminum rims | 7395.00 |
| ADD-ON OPTIONS | | |
| Cab and Loader Options | | |
| 990-100144 | Air conditioner for operator's cab | 4549.20 |
| 990-100145 | (4) exterior work lights to be mounted outside of operator's cab | 642.60 |
| Feed System Options | | |
| OPTION-959-5000- | Proportional Hydraulic feed System in lieu of standard (must select fluid clutch) | 17085.00 |
| Engine Related Options | | |
| 990-100211 | Engine pre-cleaner - Engine Air | 581.40 |
| OPTION-959-5000- | Proheat Engine Heater | 5839.50 |
| Discharge Options | | |
| 990-100605 | (3) toggle switches to control discharge to be located on instrument panel | 780.30 |
| Knife And Parts Options | | |
| 990-101052 | 48" diameter x 48" wide chipper drum with (8) 5/8" x 5" x 12 1/8" bolt-on dual edge knives | -969.00 |
| 900-9906-73 | Additional babbited knife (5/8" x 6" x 12 1/8") | 78.03 |
| 959-3003-45 | Additional drum counter knife (3/8" x 1 3/8" x 12 1/8") | 35.70 |
| 938-3013-37 | Additional babbited knife clamp | 112.20 |
| 959-3003-46 | Additional babbited knife holder (Note: holder is set-up for counter-knives) | 459.00 |
| 900-9904-38 | Additional dual-edge knife | 86.70 |
| 959-1001-36 | Micro chip head option (in lieu of standard) (Must also select flow control and chip breaker option) | 22434.90 |
| OPTION-959-5000- | Drop-in Chip Breaker - 3590XL | 2805.00 |
| Hydraulic Options | | |
| OPTION-959-5000- | Hydraulic flow control for feed rate adjustment (note: this is standard on whole tree track chippers without cab and loader) | 2805.00 |
| OPTION-959-5000- | Deluxe hydraulic oil cooler (Hydraulic operated, includes a higher capacity cooler with bypass and reversible hydraulically driven fan that can easily be set up on timed reversing intervals). | 5355.00 |
| Miscellaneous Options | | |
| 990-100911 | Deluxe light package (Includes (7) Hella worklamp lights, (2) are mounted at the top of the infeed on each side, (2) are mounted on each side of the infeed conveyor, (2) on each side of the discharge chute, and (1) on top of the drum/disc hood) | 2550.00 |
| 990-100394 | 25' hose reel for air compressor | 433.50 |
| OPTION-959-5000- | Cordless 1/2" Impact wrench 4.0 horsepower mini air compressor | 3054.90 |
| OPTION-959-5000- | 11 horsepower Saylor Beall air compressor (Does not include impact wrench and tools) | 5533.50 |

[illegible]