

# ATTACHMENT C - PRICING

SNOW & ICE EQUIPMENT					PRICING									
CATEGORY			EQUIPMENT	EQUIPMENT DETAILS	Equipment Cost				Installation		Delivery Cost		TOTAL COST LESS DELIVERY	Warranty Duration
					Chassis	Body/part MSRP	% Discount	Discounted Cost	Cost	Hourly Rate	Point of Origin	Cost per mile		
55	a)	Snow Removal Equipment	12' straight front plow with right hand discharge, 9' side-wing plow and 11' underbody blade, plus 5 yard painted steel dump body with slide in SS salt/sand spreader,hyd, mounted to single axle truck w/acc	Good quality but budget driven. As specified.	NA	\$231,174.00	20%	\$184,939.00	\$32,222.00	\$130.00	Zip Code 53566	\$2.75 Per Mile	\$217,161.00	1 - year after acceptance and in-service date
	b)		12' straight front plow with right hand discharge, 9' side-wing plow and 11' underbody blade, plus 5 yard stainless steel dump body with slide in SS salt/sand spreader,hyd, mounted to single axle truck w/acc	Best quality as specified.	NA	\$240,284.00	20%	\$192,227.00	\$29,622.00	\$130.00	Zip Code 53566	\$2.75 Per Mile	\$221,849.00	1 - year after acceptance and in-service date
	c)		12' straight front plow with right hand discharge, left & right 9' side-wings and 12' underbody blade, plus 10 yard SS dump body with SS slide in salt/sand spreader mounted to double axle truck w/hyd,lights & acc	Best available	NA	\$284,476.00	20%	\$227,581.00	\$32,887.00	\$130.00	Zip Code 53566	\$2.75 Per Mile	\$260,468.00	1 - year after acceptance and in-service date

ADD FREIGHT COST OF \$4.25 PER MILE FROM 53566

Reference Number	Description <b>INSTALLED PRICING</b>	MSRP	MUNICIPAL PRICE
00158800-Installed	15' Stainless Steel Dump Body, Hoist, Strobe System	\$78,979.00	\$63,183.20
00106332-Installed	14' RDS-SS w/540gal/11GPM Pre-Wet System	\$110,190.00	\$88,152.00
00106332-Installed	14' RDS-SS w/540gal/11GPM Pre-Wet System, 70GPM Combo	\$118,899.00	\$95,119.20
00166831-Installed	15' RDS-SS w/540gal/11GPM Pre-Wet System	\$126,374.00	\$101,099.20
00106332-Installed	14' RDS-SS w/540gal/11GPM Pre-Wet System, 70GPM Combo	\$136,303.00	\$109,042.40
00167868-C-Inst	Cross Conveyor Assembly - 201SS - 24"	\$9,972.00	\$7,977.60
00067171-D-Inst	Spinner Kit,RDS,CC,201SS,Poly Disc, w/Diverter	\$1,540.00	\$1,232.00
00067172-D-Inst	Spinner Kit,RDS,CC,201SS,Poly Disc, w/Adjustable Deflectors	\$2,850.00	\$2,280.00
00053094-J-Inst	Spinner Kit,RDS,Receiver Tube,201SS,w/Adjustable Deflector	\$3,968.00	\$3,174.40
00078973-C-Inst	Chute Kit,RDS,201SS,Cross Conveyor	\$603.00	\$482.40
SKW0000716-Inst	Force America Hydraulic System	\$71,127.00	\$56,901.60
SKW0000717-Inst	Force America Hydraulic System - Extendable Wing	\$79,813.00	\$63,850.40
SKW0000718-Inst	Force America Hydraulic System	\$79,813.00	\$63,850.40
SKW0000719-Inst	Force America Hydraulic System	\$83,714.00	\$66,971.20
SKW0000720-Inst	Force America Hydraulic System - Tow Plow	\$116,278.00	\$93,022.40
00106323-Installed	WING,8JRWMB,7GA,STR,EXTEN50,MM-Para-Glide	\$18,604.00	\$14,883.20
00160344-Installed	WING,8JRWMB,7GA,STR,EXTEN50,MM-Para-Glide	\$18,841.00	\$15,072.80
00106323-160344-In	WING,8JRWMB,7GA,STR,EXTEN50,MM-Para-Glide,RH&LH	\$37,529.00	\$30,023.20
00106324-Inst	WING,8JRRWMB,7GA,STR,EXTEN50,MM-Para-Glide	\$19,125.00	\$15,300.00
00106325-Inst	WING,8JRRWMB,7GA,STR,EXTEN50,MM-Para-Glide	\$19,200.00	\$15,360.00
00106324-25-Inst	WING,8JRRWMB,7GA,STR,EXTEN50,MM-Para-Glide,RH&LH	\$38,455.00	\$30,764.00
00106326-Installed	WING,10DFWMB,7GA,STR,EXTEN50,MM-Para-Glide	\$22,018.00	\$17,614.40
00162017-Installed	WING,10DFWMB,7GA,STR,EXTEN50,MM-Para-Glide	\$22,704.00	\$18,163.20
00106326-162017-In	WING,10DFWMB,7GA,STR,EXTEN50,MM-Para-Glide,RH&LH	\$44,808.00	\$35,846.40
00160345I-Installed	SCRAPER,MS4508,1x20,MS,.5x6 DBC	\$23,237.00	\$18,589.60
00160346-Installed	HITCH,TP,MTEQ,MC7090,FOLD-FLAT LIFT-ARM	\$9,344.00	\$7,475.20
00161954-Installed	PLOW,MPP3451R12-TT,FLEX,3X16SA,RVS	\$28,586.00	\$22,868.80
00168713-Installed	SLUSH BLADE,RVS PUSHFRAME,10', MTE FLEX PLOW	\$4,612.00	\$3,689.60
00042154-Installed	PLOW,MP48R12-ISCT,10GA,4x10RVS,.50X6.0 CE	\$17,821.00	\$14,256.80
00162034-C-Inst	MCV-168-82-50, 201 SS w/ grates and with pre-wet	\$54,713.00	\$43,770.40
00162035-C-Inst	MCV-168-82-50, 201 SS w/o grates and with pre-wet	\$51,436.00	\$41,148.80
00162036-C-Inst	MCV-168-82-50, 201 SS, AUGER w/ grates	\$56,812.00	\$45,449.60
ZD.323.2.15CH-Inst	ZONE DEFENSE,7" SYSTEM w/HTD CAMERA & WASH SYS	\$5,483.00	\$4,386.40
ZD.323.3.15CH-Inst	ZONE DEFENSE,7" SYSTEM w/HTD CAMERA & WASH SYS	\$8,105.00	\$6,484.00
ZD.323.4.15CH-Inst	ZONE DEFENSE,7" SYSTEM w/HTD CAMERA & WASH SYS	\$9,429.00	\$7,543.20



**PRICE LIST F.O.B.MONROE,WI 53566**

1-800-356-8134  
1051 West 7th Street  
Monroe, WI 53566

ADD FREIGHT COST OF \$4.25 PER MILE FROM 53566

Reference Number	Description <b>INSTALLED PRICING</b>	MSRP	MUNICIPAL PRICE
00162043-C-Inst	PRE-WET KIT,HYD,1VARI-DISP,NOZ,DUAL180GAL,11GPM	\$11,070.00	\$8,856.00
00162044-C-Inst	PRE-WET KIT,HYD,1VARI-DISP,NOZ,DUAL400GAL,11GPM	\$16,035.00	\$12,828.00
00162047-C-Inst	PRE-WET KIT,HYD,SLURRY TUBE,DA,DUAL 400GAL, 11GPM	\$14,694.00	\$11,755.20
00162045-C-Inst	PRE-WET KIT,HYD,1VARI-DISP,NOZ,DUAL180GAL,11GPM	\$11,824.00	\$9,459.20
00162046-C-Inst	PRE-WET KIT,HYD,1VARI-DISP,NOZ,DUAL400GAL,11GPM	\$15,639.00	\$12,511.20
00162048-C-Inst	PRE-WET KIT,HYD,SLURRY TUBE,DA,DUAL 400GAL, 11GPM	\$14,341.00	\$11,472.80
00162049-C-Inst	PRE-WET KIT,HYD,SLURRY TUBE,DA,DUAL 180GAL, 11GPM	\$11,618.00	\$9,294.40
00162037-C-Inst	COMBO UNIT,MCV-168-82-50,AUS 10/7 800 Gallon 11gpm Pump	\$78,898.00	\$63,118.40
00162038-C-Inst	COMBO UNIT,MCV-168-82-50,AUS, DA 10/7 800 Gallon 7gpm Pump	\$81,069.00	\$64,855.20
00162039-C-Inst	COMBO UNIT,MCV-168-82-50,AUS, DA 10/7 800 Gallon 11gpm Pump	\$81,415.00	\$65,132.00
00162034-C-Inst	15' STAINLESS STEEL DUAL AUGER VBOX-FRM MOUNTED - €	\$98,035.00	\$78,428.00
00162048-C-Inst	3/4" PRE-WET 11 GPM SLURRY SYSTEM w/LH 400 GAL TK - 6X	\$8,597.00	\$6,877.60
00160346-Inst	PLOW HITCH - 6X6	\$11,548.00	\$9,238.40
00043647-Inst	12' REVERSIBLE PLOW - 6X6	\$22,065.00	\$17,652.00
00011811-Inst	10' V-PLOW - 6X6	\$36,483.00	\$29,186.40
00160345I-Inst	8' UNDERBODY SCRAPER - 6X6	\$25,459.00	\$20,367.20
00061514-Inst	11' HDBW 48" FRONT & REAR POSTS - 6X6	\$46,663.00	\$37,330.40
Select-SS-Inst	10' STAINLESS DUMP includes hoist, mounting kit	\$73,610.00	\$58,888.00
00106395-Inst	RIGHT HAND MID MT EXT WING 8'	\$13,898.00	\$11,118.40
00042153-Inst	STEEL PLOW 11'	\$15,418.00	\$12,334.40
00162030-C-Inst	7.4 CUBIC YARD DUAL AUGER SANDER	\$45,726.00	\$36,580.80
00162040-C-Inst	1/2" PRE-WET 7 GPM SLURRY SYSTEM/200 gallon	\$11,618.00	\$9,294.40
Broom-1-Installe	BROOM CIRUIT	\$1,017.00	\$813.60
FA-1021754-Inst	ADDITIONAL VALVE FOR OPERATION OF FLEX-PLOW	\$7,365.00	\$5,892.00
12-Strand-SDTA	ON-SPOT TIRE CHAINS	\$5,493.00	\$4,394.40
10"GEN5-6100	6100 GEN5 CONTROL DISPLAY - ONLY	\$3,958.00	\$3,166.40
1702650-Installe	BUYERS 24"X18"X18" STAINLESS STEEL TOOL BOX	\$1,630.00	\$1,304.00
MWL-19-A-Inst	ADDITIONAL WORK LIGHT ON REAR OF SPREADER - DS Only	\$473.00	\$378.40
TARP-SDDOT-Ir	Shurco Manual Tarp System	\$1,831.00	\$1,464.80



**PRICE LIST F.O.B.MONROE,WI 53566**

1-800-356-8134  
1051 West 7th Street  
Monroe, WI 53566

ADD FREIGHT COST OF \$4.25 PER MILE FROM 53566

Reference Number	Description <b>INSTALLED PRICING</b>	MSRP	MUNICIPAL PRICE
9TRR002565	SINGLE AXLE MILD STEEL DUMP PATROL PKG	\$271,451.25	\$217,161.00
2565-01	HOOK LIFT IN LIEU OF STANDARD HOIST BODY	\$67,366.25	\$53,893.00
9TRR002566	SINGLE AXLE STAINLESS DUMP PATROL PKG	\$277,311.25	\$221,849.00
2566-01	HOOK LIFT IN LIEU OF STANDARD HOIST BODY	\$67,366.25	\$53,893.00
9TRR002567	TANDEM AXLE MILD STEEL DUMP PATROL PKG	\$283,688.75	\$226,951.00
2567-01	HOOK LIFT IN LIEU OF STANDARD HOIST BODY	\$72,118.75	\$57,695.00
9TRR002569	TANDEM AXLE STAINLESS DUMP PATROL PKG	\$300,838.75	\$240,671.00
2569-01	HOOK LIFT IN LIEU OF STANDARD HOIST BODY	\$72,118.75	\$57,695.00
9TRR002570	SINGLE AXLE MILD STEEL MULTI-PURPOSE PATROL PKG	\$274,643.75	\$219,715.00
9TRR002571	SINGLE AXLE STAINLESS MULTI-PURPOSE PATROL PKG	\$300,436.25	\$240,349.00
9TRR002572	TANDEM AXLE MILD STEEL MULTI-PURPOSE PATROL PKG	\$300,506.25	\$240,405.00
9TRR002573	TANDEM AXLE STAINLESS MULTI-PURPOSE PATROL PKG	\$324,917.50	\$259,934.00





PRICE LIST F.O.B. MONROE, WI 53566

1-800-356-8134  
1051 West 7th Street  
Monroe, WI 53566

	ADD FREIGHT COST OF \$4.25 PER MILE FROM 53566		
Reference	Description		Municipal
Number	PATROL WING POST OPTION	MSRP	Price
TL POST	TL POST,TUBE & PLATES(00016331-00075768 & 00084023ILO of PARA		<\$864.31>
	<b>SINGLE FUNCTION POST KIT IN LIEU OF FM PARA-GLIDE 00131890</b>		
00016214	WING POST ASSY,SF,RHFR,PATROL 16.813,SF,CABLE,REINFORCED		
00037128	TUBE,RECT,MS,7.00x5.00x.375x72.000,CF A500 GR B		
00061742	SIDE PL KIT,1/2"28X18,PATROL WING,PAIR,FOR 5"x7" CROSS TUBE		
	FOR SF POST KIT ILO OF PARA GLIDE POST KIT <b>ADD:</b>	\$440.83	\$352.66
	<b>FULL TRIP AND NO TRIP MTG BLOCK / SINGLE FUNCTION</b>		
00030175	MTG BLOCK ASSY,FT,TORSION SPRING,PW,1.375 HINGE PIN	\$1,329.69	\$1,063.75
01130616	MTG BLOCK,SFPW,1.375 PIN PATROL WING POST	\$417.25	\$333.80
01130620	BOLT 1.50-6 x 6.50 G8 HHCS ZC W/2 .2500 HOLES & CASTLE NUT	\$104.66	\$83.73
	<b>WING OPTIONS</b>		
00131899 X 2	PAIR OF 3/4' X 18" X 28" SIDE PLATES - NO HOLES	\$1,076.70	\$861.36
00085004	SIDE PL KIT,TRIM-LINE,PAIR OF 00084023, 28"x18" W/4X6HOLE	\$591.91	\$473.53
00012403	SIDE PL KIT,(NO CUT OUTS) 18 x 28 x .500 PLATE (PAIR)	\$623.73	\$498.98
05051418	BALL,CAST,BRACE MOUNT,WELD-ON	\$25.44	\$20.35
00038868	PIPE,MS,2.000xSCH80x41.813	\$80.63	\$64.50
00164812	PARA-GLIDE POST HEIGHT MARKER	\$100.94	\$80.75
OPT REAR MT	SINGLE PA, UNDER FRAME MOUNT-2 X 00187306 & 00023897 <b>DEDUCT</b>	\$789.18	\$631.34
OPT MOUNT	DUAL PA, UNDER FRAME MOUNT - 2 X 00015753 & 00012718- <b>ADD</b>	\$417.76	\$334.21
LH OPT MT	EXTRA MOUNTING HDWE REQUIRED FOR LEFT SIDE MOUNT - <b>ADD</b>	\$720.56	\$576.45
00184730	GREASE LINE KIT,POST,WING,PARA-shipped loose in box	\$668.29	\$534.63
00184730I	GREASE LINE KIT,POST,WING,PARA-INSTALLED ON POST	\$979.75	\$783.80
05042162	AIRBLADE,LED,RH,STD,AMBER OR GREEN STRAIGHT/TAPERED	\$1,317.23	\$1,053.78
05042161	AIRBLADE,LED,RH,TPR,AMBER or GREEN FULL-LENGTH,TAPERED	\$1,876.88	\$1,501.50
05042163	AIRSTRIP,LED,16X6 RECT,AMBER or GREEN	\$1,624.35	\$1,299.48
	<b>JUNIOR WING OPTIONS</b>		
	<b>JR FULL TRIP MTG BLOCK &amp; POST</b>		
00120170	MTG BLOCK ASSY,FT,RH,JR WING 1.50 HINGE PIN,COMPRESSION SPG	\$3,990.63	\$3,192.50
00144424	WING POST KIT,RHMM,DF,PARA 1.50"HINGE PIN		
	<b>DEDUCT FOR JR POST IN LIEU OF MM PARA-GLIDE 00135810</b>		
00063000	WING POST ASSY,JR,12.00 DF,DIRECT,1.500 PIN		
00063035	SIDE PL,1/2"JR WING,4X6 HORZ 2 x		
00167691	MTG BLOCK,RH,JR WING,CAST IRON MACHINED,1-1/2" PIN		
00095076	PIN WLDMT,MTG BLOCK,JR WING 1.500 DIA		
	<b>DEDUCT FOR JR POST KIT ILO OF PARA-GLIDE POST KIT 00135810</b>		<\$978.00>
	<b>JR WING REAR PA OPTIONAL MOUNTS</b>		
00106468	MOUNT ASSY,REAR,RH,PUSHARM,ND,2-PC,1-HOLE	\$3,415.04	\$2,732.03
00184715	MOUNT ASSY,REAR,RH,PUSHARM,ND,2-PC,3-HOLE	\$4,301.94	\$3,441.55
00137827	MOUNT ASSY,REAR,RH,EXT PA,ND,2PC,2-HOLE	\$3,783.63	\$3,026.90
00089821	MTG ANGLE,WING,REAR MOUNT,LH,ND	\$96.41	\$77.13
00158120	SIDE PL,WING,PARA,MM,NO HOLES 1/2 X 16 X 36 EACH	\$353.66	\$282.93

ADD FREIGHT COST OF \$4.25 PER MILE FROM 53566			
Reference	Description		Municipal
Number	<b>MONROE UNDERBODY SCRAPER MS4500 SERIES</b>	MSRP	Price
00183894I	SCPR,MS4508,1X20,MS,.625X6 DBC	\$28,866.35	\$23,093.08
00183895I	SCPR,MS4509-IA,1X15,MS,OSCG .75X8 SBC <b>COMPLETE KIT</b>	\$45,520.13	\$36,416.10
00183841I	SCPR,MS4510,1X20,MS,.5X6 DBC	\$31,466.15	\$25,172.92
00183871I	SCPR,MS4511,1X20,MS,.5X6 DBC	\$31,921.41	\$25,537.13
00183840I	SCPR,MS4512,1X20,MS,.5X6 DBC	\$32,398.88	\$25,919.10
<b>SCRAPER MOUNTING PLATES</b>			
00156158	HANGER PL,.75X22X25.50,SCPR,1.25 GA LINE,4500 SERIES, 2 REQD'	\$592.69	\$474.15
00150978	HANGER PL,.75X35,SCPR,MS4500,TAPERED,1.25 GL 2 REQD'	\$697.73	\$558.18
00153750	HANGER WLDMT,BAR,1X4X24,SCPR,MS4500 2 REQD'	\$306.75	\$245.40
00153747	HANGER PL,.75X22.5WX30H,SCPR - FOR: 4X4 OR 6X6 2 REQD'	\$849.63	\$679.70
00157758	HANGER KIT,SCPR,MS4500,OSCG.1.250 GL,- Requires two 4-way valves	\$15,609.79	\$12,487.83
00192735	HANGER KIT,SCPR,OSCG,MS4500 18"HANGER PLATES,6X6,6X4	\$14,326.66	\$11,461.33
<b>MONROE FOLDING MOLDBOARD SCRAPER</b>			
00174604I	SCPR,FMB4510,1x52,DBL,PR2,5,MS,.5x6.0 DBC,.75 HANGER PLATES	\$32,579.91	\$26,063.93
00174605I	SCPR,FMB4511,1x52,DBL,PR2,5,MS,.5x6.0 DBC,.75 HANGER PLATES	\$32,848.10	\$26,278.48
00174603I	SCPR,FMB4512,1X52,DBL,PR2,5,MS,.5X6.0 DBC,.75 HANGER PLATES	\$33,322.41	\$26,657.93
<b>MS 4500 SCRAPER OPTIONS</b>			
00086228I	GREASE LINE KIT,SCPR,13-BANK,MS3500/MS4500	\$837.10	\$669.68
00150977I	GREASE LINE KIT,SCPR,MS4500 - 19 BANK	\$1,080.75	\$864.60
00086253I	GREASE LINE KIT,SCPR,FMB-MN-02 - 35 grease lines	\$1,372.44	\$1,097.95
1 X 15	1' X 15" MOLDBOARD IN LIEU OF STANDARD 20" ADD	\$703.46	\$562.77
00185523	EXT KIT,SCPR,MLDBD,1X15,1',LH	\$2,745.06	\$2,196.05
00176603	EXT WLDMT,SCPR,1',RH,15"MLDBD	\$2,671.69	\$2,137.35
00050727I	EXT KIT,SCPR,MLDBD,1X20,1',RH	\$3,277.13	\$2,621.70
<b>MONROE MS4435 SCRAPER - 1" GAUGE LINE</b>			
00092182I	SCPR,MS443510,1.0,1X52,DBL,PR2,MS,4BAR,20,.500X6DBC	\$30,784.48	\$24,627.58
00055533I	SCPR,MS443511,1.0,1X52,DBL,PR2,MS,4BAR,20,.500X6DBC	\$31,222.90	\$24,978.32
00015124I	SCPR,MS443512,1.0,1X52,DBL,PR2,MS,4BAR,20,.500X6DBC	\$31,790.96	\$25,432.77
<b>MS4435 OPTION</b>			
00056424	HANGER KIT,SCPR,OSCLATNG,1"GL-Requires two 4-way valves	\$13,595.60	\$10,876.48
<b>MS4500 FX Fixed Angled</b>			
00183857I	SCPR,MS4510-FX,1X20,.5X6 DBC,HD W/SHIM HANGER PL	\$22,745.13	\$18,196.10
00183875I	SCPR,MS4511-FX,1X20,.5X6 DBC,HD W/SHIM HANGER PL	\$23,291.55	\$18,633.24
00183890I	SCPR,MS4512-FX,1X20,.5X6 DBC,HD W/SHIM HANGER PL	\$23,773.06	\$19,018.45
<b>MF5 Fixed Angle</b>			
00049824	SCPR,MF510,1X20,.5X6DBC W/MTG KIT	\$17,097.91	\$13,678.33
00045864	SCPR,MF511,1X20,.5X6DBC W/MTG KIT	\$17,438.85	\$13,951.08
00049826	SCPR,MF512,1X20,.5X6DBC W/MTG KIT	\$17,796.78	\$14,237.42
X 2	TWO ACTUATING CYLINDER ILO OF ONE	\$3,883.85	\$3,107.08
RH TRIP	RIGHT SIDE CANISTER MOUNT ILO OF LEFT SIDE	\$1,217.20	\$973.76
<b>OPTIONS</b>			
3/4 CE	3/4"CUTTING EDGE ILO 1/2" DBC ADD PER FOOT	\$156.75	\$125.40
CARBIDE	7/8" X 5" CARBIDE CUTTING EDGE ILO OF 1/2" DBC ADD PER FOOT	\$170.66	\$136.53
00039621I	CURB GUARD KIT,WRAP AROUND,.625X6.0 EACH	\$145.54	\$116.43



**PRICE LIST F.O.B. MONROE, WI 53566**

1-800-356-8134  
1051 West 7th Street  
Monroe, WI 53566

ADD FREIGHT COST OF \$4.25 PER MILE FROM 53566			
Reference	Description		Municipal
Number	<b>SNOWBULLY</b>	MSRP	Price
00011254	PLOW,MP5010-SNOWBULLY,BUCKET MOUNT PLOW	\$16,963.29	\$13,570.63
00020000	PLOW,MP5012-SNOWBULLY,BUCKET MOUNT PLOW	\$17,730.56	\$14,184.45
00012999	PLOW,MP5016-SNOWBULLY,BUCKET MOUNT PLOW	\$21,508.23	\$17,206.58
00011253	PLOW,MP5018-SNOWBULLY,BUCKET MOUNT PLOW	\$22,185.85	\$17,748.68
00011252	PLOW,MP5020-SNOWBULLY,BUCKET MOUNT PLOW	\$24,413.50	\$19,530.80
00091875	PLOW,MP5012-SNOWBULLY,BLANK MT	\$17,587.23	\$14,069.78
00097762	PLOW,MP5014-SNOWBULLY,BLANK MT	\$19,001.13	\$15,200.90
00015252	PLOW,MP5018-SNOWBULLY,BLANK MT	\$20,659.19	\$16,527.35
00186426	PLOW,MP5016-SNOWBULLY,FOLDING BLANK MT	\$34,197.29	\$27,357.83
00199896	PLOW,MP5030-SNOWBULLY,JRB MNT 2X10 POLY CE	\$44,163.13	\$35,330.50
<b>SNOW BULLY OPTIONS</b>			
00147887	HOOK INSTALLATION,JRB 416 TO MP50 SNOWBULLY	\$2,189.19	\$1,751.35
05050614	HOOKS,PL20 BALDERSON,PAIR,4"PIPE 5"WIDE 1"THK BAR	\$2,242.48	\$1,793.98
00068950	BINDER KIT,PLOW,SNOWBULLY	\$1,305.44	\$1,044.35
<b>LGP HD PLOW (REQUIRES HOOKS)</b>			
00080547	PLOW,LGP41R12-BT,DUAL CANISTER OUTBOARD CYLS	\$47,901.35	\$38,321.08
<b>LGP PLOW HITCH</b>			
00019104	HITCH,MGP,PIN 33.5,JD/BALDERSN	\$5,472.85	\$4,378.28
00055529	HITCH,MGP,PIN,33.5,BLANK	\$4,171.81	\$3,337.45
00094909	HITCH,MGP,PIN 30.5,JD,JRB 416	\$5,365.79	\$4,292.63
<b>LGP PLOW</b>			
00043109	PLOW,MP41R12-ISCT,HD,6 ATCH PT BOXED BA,YELLOW	\$17,511.50	\$14,009.20
00054400	PLOW,MP41R14-ISCT,10GA,3HD SPG,6 AT,BS BA,4X10	\$20,397.25	\$16,317.80
<b>HD LGP PLOW HITCH</b>			
00012614	HITCH,QHTP,BLANK W/LIFT ARM	\$7,568.54	\$6,054.83
00017305	HITCH,QHTP,418,JRB,COUPLER & LIFT ARM	\$6,818.29	\$5,454.63
00039985	HITCH,QHTP,416 JRB COUPLER & LIFT ARM,26.5 CC	\$7,069.25	\$5,655.40



**PRICE LIST F.O.B. MONROE, WI 53566**

1-800-356-8134  
1051 West 7th Street  
Monroe, WI 53566

	ADD FREIGHT COST OF \$4.25 PER MILE FROM 53566		
Reference	Description		Municipal
Number	<b>ANTI-ICE UNITS - 1 TIER - NO BAFFLES BALLS INCLUDED</b>	MSRP	Price
00091533-B	ANTI-ICE UNIT,SLIP-IN,925,1T,CENTER LANE ONLY,48GPM/L,HYD,30	\$32,319.75	\$25,855.80
000837991B	LEG KIT,COMBO UNIT,SKID,304,5.0 WHEEL,THRU-PIN STYLE	\$7,973.19	\$6,378.55
00182956-B	ANTI-ICE UNIT,SLIP-IN,1000,1T,3L,60GPM/O,304,HYD	\$42,167.31	\$33,773.85
000837991B	LEG KIT,COMBO UNIT,SKID,304,5.0 WHEEL,THRU-PIN STYLE	\$7,973.19	\$6,378.55
00185175	ANTI-ICE UNIT,SKID MT,1065,1T,3L,32GPM/L,HYD,304	\$34,008.98	\$27,207.18
000837991B	LEG KIT,COMBO UNIT,SKID,304,5.0 WHEEL,THRU-PIN STYLE	\$7,973.19	\$6,378.55
00189226-B	ANTI-ICE UNIT,SLIP-IN,1300,1T,3L,48GPM/L,HYD,304	\$37,702.16	\$30,161.73
000837991B	LEG KIT,COMBO UNIT,SKID,304,5.0 WHEEL,THRU-PIN STYLE	\$7,973.19	\$6,378.55
00193208-B	ANTI-ICE UNIT,SLIP-IN,1600,1T,3L,24GPM/L,HYD,304	\$42,115.34	\$33,692.27
000837991B	LEG KIT,COMBO UNIT,SKID,304,5.0 WHEEL,THRU-PIN STYLE	\$7,973.19	\$6,378.55
00127888-B	ANTI-ICE UNIT,SLIP-IN,1800,1T,3L,24GPM/L,HYD,304	\$46,298.06	\$37,038.45
000837991B	LEG KIT,COMBO UNIT,SKID,304,5.0 WHEEL,THRU-PIN STYLE	\$7,973.19	\$6,378.55
	<b>ANTI-ICE TRAILERS - NO CONTROLS</b>		
05053994	ANTI-ICE TRAILER 1800 GALLON, 3-LANE,TDM TRAILER	\$155,786.25	\$124,629.00
05053993	ANTI-ICE TRAILER 2600 GALLON, 3-LANE,TDM TRAILER	\$160,812.50	\$128,650.00
	<b>ANTI-ICE OPTIONS</b>		
05053249I	BAFFLE BALL ASSY,WHIFFLE BALL,ASMBLD & INSTLD,1=14GAL(2-PC)	\$70.85	\$56.68
00083153IB	GUIDE ROLLER KIT,SKID,ANTI-ICE,304,(2)5"WHEELS & BRKTS	\$453.60	\$362.88
00016594	AGITATION KIT,1000GAL,4 NOZZLE,160 GPM	\$1,016.31	\$813.05
00020014IB	VALVE KIT,FLOW CONTROL,15GPM,W/HDWE,304	\$1,233.25	\$986.60
SL DEDUCT	DEDUCT FOR SINGLE LANE IN LIEU OF OF 3-LANE - <b>DEDUCT</b>	<\$544.00>	<\$544.00>



# PRICE LIST F.O.B. MONROE, WI 53566

1-800-356-8134  
1051 West 7th Street  
Monroe, WI 53566

ADD FREIGHT COST OF \$4.25 PER MILE FROM 53566			
Reference	Description		Municipal
Number	COMBO UNITS W/GRANULAR, ANTI-ICE & PREWET	MSRP	Price
00204144	COMBO,MCV-120-84-56,DA,304,10/7,SPD,450GAL,3L,MS TOP GRT	\$80,841.85	\$64,673.48
00083799IB	LEG KIT,COMBO UNIT,SKID,304,5.0 WHEEL,THRU-PIN STYLE	\$7,973.19	\$6,378.55
00018804-B	SPINNER ASSY,MV/MSV,18 ADJ,304,10GA,304DISC,BOLT-ON	\$4,621.63	\$3,697.30
00200336	COMBO,MCV-132-84-56,DA,304,CHASSIS,10/7,SPD,450GAL,1T,CTR LN	\$92,687.63	\$74,150.10
00168896-B	EXT KIT,SPNR CHUTE,V-BOX,12.0,304,10GA	\$503.60	\$402.88
00133477-F	SPINNER ASSY,AUG MSV,2010,TOP MTR,AUSST,10GA,POLYDISC,TIP-UP	\$5,197.73	\$4,158.18
00193925	CHASSIS MTG KIT,COMBO SKID,SS,W/SPRING	\$6,522.73	\$5,218.18
00200337I	LEG KIT,V-BOX,SPIDER,20DEG,304 COMBO UNIT	\$11,386.85	\$9,109.48
00204106	COMBO,MCV-156-84-50,DA,304,10/7,SPD,800GAL,3L	\$96,654.13	\$77,323.30
00083799IB	LEG KIT,COMBO UNIT,SKID,304,5.0 WHEEL,THRU-PIN STYLE	\$7,973.19	\$6,378.55
00168896-B	EXT KIT,SPNR CHUTE,V-BOX,12.0,304,10GA	\$503.60	\$402.88
00133477-D	SPINNER ASSY,AUG MSV,TOP MT MTR,304,10GA,POLYDISC,TIPUP	\$5,197.73	\$4,158.18
00083153IB	GUIDE ROLLER KIT,SKID,ANTI-ICE,304	\$453.60	\$362.88
00197255	COMBO,MCV-168-84-50,DA,304,10/7,SPD,800GAL,3L, & PW	\$107,964.98	\$86,371.98
00168896-B	EXT KIT,SPNR CHUTE,V-BOX,12.0,304,10GA	\$503.60	\$402.88
00133477-F	SPINNER ASSY,AUG MSV,2010,TOP MTR,AUSS,10GA,POLYDISC,TIP-UP	\$5,197.73	\$4,158.18
00083799IB	LEG KIT,COMBO UNIT,SKID,304,5.0 WHEEL,THRU-PIN STYLE	\$7,973.19	\$6,378.55
00083153IB	GUIDE ROLLER KIT,SKID,ANTI-ICE,304	\$453.60	\$362.88
00191227IB	LADDER KIT,V-BOX,COMBO,304,SWING-UP,14"W,REAR MOUNT	\$2,208.75	\$1,767.00
00184456-B	COMBO,MCV-180-84-56,304,DA,SPD,800GAL,3L	\$113,978.04	\$91,182.43
00083799IB	LEG KIT,COMBO UNIT,SKID,304,5.0 WHEEL,THRU-PIN STYLE	\$7,973.19	\$6,378.55
00018804-B	SPINNER ASSY,MV/MSV,18 ADJ,304,10GA,304DISC,BOLT-ON	\$4,621.63	\$3,697.30
00136580IB	LADDER KIT,MCV,COMBO,304	\$2,321.94	\$1,857.55
	<b>SUPER COMBO 1300 GALLON CAPACITY</b>		
00200318	SUP COMBO,MCV-168-84-50,DA,304,1300GAL,1T,3L,W/LEG KIT & SKID	\$123,561.79	\$98,849.43
00018102IB	ENCLOSURE KIT,MV/MSV,SPINNER,CHUTE,18.0 ADJUSTMENT@3.0,304	\$387.13	\$309.70
00018804IB	SPINNER ASSY,MV/MSV,18 ADJ,304,10GA,304DISC,BOLT-ON	\$4,746.23	\$3,796.98
00179644	SUP COMBO,MCV-180-84-62,304,10/7,50:1,2.0DR,1300GAL,CHASIS M	\$114,335.30	\$91,468.24
00012815-J	SPINNER ASSY,MV/MSV,STD,304,10GA,POLY DISC,HYD,BOLT-ON	\$4,110.56	\$3,288.45
00132493IB	INVERTED V KIT,MCV,14-15,304	\$2,238.88	\$1,791.10
00136580IB	LADDER KIT,MCV,COMBO,304	\$2,321.94	\$1,857.55
00133627IB	TOP GRATE KIT,MCV,180X84X3,.375HRR,2.50 OPEN,SS HDW	\$4,698.54	\$3,758.83
00180186IB	FENDER KIT,MCV,COMBO,CHAS MT,1300GAL,304	\$1,380.48	\$1,104.38
00189879	SUPCOMBO,MCV-192-82-50,SF1,DA,304,W/LEG KIT,1T,3L,1300 GAL	\$130,093.54	\$104,074.83
00133477-D	SPINNER ASSY,AUG MSV,TOP MT MTR,304,10GA,POLYDISC,TIPUP	\$5,197.73	\$4,158.18



**PRICE LIST F.O.B. MONROE, WI 53566**

1-800-356-8134  
1051 West 7th Street  
Monroe, WI 53566

ADD FREIGHT COST OF \$4.25 PER MILE FROM 53566			
Reference	Description		Municipal
Number	MID-SIZE PLOW	MSRP	Price
00194341	PLOW,MPMD30R10-ISCT,12GA	\$14,772.91	\$11,818.33
00200324	PLOW,MPMD30R10-ISCT,12GA,CBD	\$15,949.38	\$12,759.50
00194344	PLOW,MPMD30R10-ISTT,12GA	\$18,069.48	\$14,455.58
00194342	PLOW,MPMD30R11-ISCT,12GA	\$15,681.73	\$12,545.38
<b>MPMD TRUCK PLOW HITCH</b>			
00194360	HITCH,TP,MD,FORD,PIN 35.88 CC,W/3X6 CYL	\$5,633.50	\$4,506.80
00194361	HITCH,TP,MD,GM,PIN 35.88 CC,W/3X6 CYL	\$5,216.48	\$4,173.18
<b>PIN &amp; LOOP ADAPTOR</b>			
001943631	HITCH ASSY,TP,PIN&LOOP ADAPTOR, MD PLOW,INSTALLED	\$3,510.81	\$2,808.65
<b>WINGS</b>			
00184885	WING,8JRWMB-FT,12GA,STR,PARA MINI,GEN 2,RHMM,FORD 550	\$19,542.48	\$15,633.98
00186159	WING,8JRWMB-FT,12GA,STR,PARA MINI,GEN 2,RHMM,GM 5500	\$19,489.91	\$15,591.93
00184884	WING,8JRWMB-FT,12GA,TPR,PARA MINI,GEN 2,RHMM,FORD 550	\$19,802.98	\$15,842.38
00186160	WING,8JRWMB-FT,12GA,TPR,PARA MINI,GEN 2,RHMM,GM 5500	\$19,750.41	\$15,800.33
<b>HEEL CYLINDER (1 required)</b>			
05003470	CYLINDER,3X11,DA,.75-16ORB,1.5 ROD,HEEL CYL,SOC	\$896.54	\$717.23
05003474	CYLINDER,3X11,DA,.75-16ORB,1.5 ROD,HEEL CYL,CB VALVE,SOC	\$2,981.16	\$2,384.93
<b>DTS - METRO</b>			
00192008	DTS-120-88-16,METRO,AUS#4 FLDG SIDE	\$76,734.04	\$61,387.23
00202083	DTS-120-88-16,METRO,AUS#4 RIGID SIDE	\$75,537.94	\$60,430.35
00202082	DTS-120-88-16,METRO,AUS#4 FLDG SIDE,LH COAL DOOR	\$77,391.94	\$61,913.55
00199042	DTS-120-88-16,METRO,AUS#4 RIGID SIDE,LH COAL DOOR	\$76,195.81	\$60,956.65
<b>REAR HINGE AND SPINNER KIT</b>			
00192908	PINTLE PL ASSY,DTS,METRO REAR HINGE,ICC BUMPER	\$1,541.75	\$1,233.40
00192948	SPINNER/CHUTE KIT,DTS,FR,AUS#4 METRO	\$3,249.69	\$2,599.75
<b>DTS-METRO CABSHIELD OPTIONS</b>			
00195332I	CABSHIELD ASSY,DTS METRO,AUS#4 45 DEG TAPER,53-60"	\$2,628.13	\$2,102.50
00197201I	CABSHIELD ASSY,DTS METRO,AUS#4 45 DEG TAPER,68-75"	\$2,673.36	\$2,138.69



**PRICE LIST F.O.B. MONROE, WI 53566**

1-800-356-8134  
1051 West 7th Street  
Monroe, WI 53566

ADD FREIGHT COST OF \$4.25 PER MILE FROM 53566

Reference Number	Description		MSRP	Municipal Price
<b>MTE- ONE-WAY FULL TRIP PLOW</b>				
00185196	PLOW,MPFA30-47-10-ISCT,10GA,2-CHAIN LIFT		\$12,956.25	\$10,365.00
00100669	PLOW,MPFA30-47-11-ISCT,10GA,2-CHAIN LIFT		\$13,224.35	\$10,579.48
00061808	PLOW,MPFA39-52-11-ISCT,10GA,2-CHAIN LIFT		\$13,715.79	\$10,972.63
00012010	PLOW,MPFA39-52-12-ISCT,10GA,2-CHAIN LIFT		\$14,236.60	\$11,389.28
00061819	PLOW,MPFA30-60-11-ISCT,10GA,2-CHAIN LIFT		\$15,129.60	\$12,103.68
00199032	PLOW,MPFA30-60-12-ISCT,10GA,2-CHAIN LIFT 935		\$15,668.06	\$12,534.45
00012497	PLOW,MP311,10GA,2 CHAIN LIFT,FIXED ANGLE		\$14,475.85	\$11,580.68
00012618	PLOW,MP312,10GA,2 CHAIN LIFT,FIXED ANGLE		\$15,023.60	\$12,018.88
<b>OPTIONS FOR ABOVE OW PLOWS</b>				
REV TBL-3	Reversing table ILO of fixed, 4 attach points,3" DA cylinders	ADD	\$3,007.25	\$2,405.80
REV TBL-4	Reversing table ILO of fixed, 4 attach points,4" DA cylinders	ADD	\$3,874.06	\$3,099.25
TT	TORSION TRIP EDGE ILO OF FULL TRIP (Adds 3" of height)	ADD	\$5,593.75	\$4,475.00
316	316 MOLDBOARD IN LIEU OF 10-GAUGE	AC	\$2,647.50	\$2,118.00
HYD ADJ	Hydraulic adjustable moldboard for MP311 - MP312 with CT	ADD	\$4,422.50	\$3,538.00
<b>MTE - ONE-WAY HIGH SPEED SLOTTED TRIP PLOW</b>				
00057956	PLOW,MPHS26-54-11-ISST,10GA,21,.625X8,37DEG		\$22,667.16	\$18,133.73
00057957	PLOW,MPHS26-54-12-ISST,10GA,21,.625X8,37DEG		\$23,715.26	\$18,972.21
00116408	PLOW,MPHS35-64-11-ISST,10GA,21,.625X8,37DEG		\$22,881.13	\$18,304.90
00057959	PLOW,MPHS35-64-12-ISST,10GA,21,.625X8,37DEG		\$23,890.46	\$19,112.37
<b>TSUMAMI HIGH SPEED SLOTTED TRIP PLOW</b>				
00075578	PLOW,MPHS31-72-11-ISST,316,37 DEG,21,CHN LFT,.625X8,TSUNAMI		\$24,597.50	\$19,678.00
00091779	PLOW,MPHS29-74-12-ISST,316,37 DEG,21,CHN LIFT,.625X8,TSUNAMI		\$25,230.19	\$20,184.15
<b>SLOTTED TRIP OPTIONS</b>				
14"	14" push height ILO of 21"	AC	\$790.63	\$632.50
HYD TILT	HYD TILT CYLINDER ILO of Stabilizer (00012608)- Requires 4-way valve		\$1,223.75	\$979.00
<b>ONE-WAY RIGID PLOW</b>				
00194007	PLOW,MP38-64-12-RGD,316,HH34 3"OFFSET,STD CE MI,15.0WHEEL		\$24,933.25	\$19,946.60
<b>ONE-WAY OPTIONS</b>				
00061212I	JACK KIT,PARKING,REMOVABLE - SCREW ADJ	ADD:	\$326.25	\$261.00
05051432	MARKERS,36"ORANGE WITH HARDWARE,NO CABLE,SHIPPED LOOSE		\$121.69	\$97.35
05051181	MARKERS,CABLE,42"L,STRT,YELLOW,W/ DAY-GLO TIP, SHIP LOOSE		\$82.16	\$65.73
RSD-I2	12" X 3/8" 2-PLY RUBBER BELT INSTALLED - PER FOOT OF MLDBD		\$70.36	\$56.29
RSD-18	18" X 3/8" 2-PLY RUBBER BELT INSTALLED - PER FOOT OF MLDBD		\$104.65	\$83.72
PWDR PT	POWDER PAINT OTHER THAN ORANGE, (MTE STOCK COLORS)		\$562.50	\$450.00
<b>AIRPORT PLOWS</b>				
00186522	PLOW,MPPC51R16-ISRC,POLY/316 2CHAIN,.625X8TPCS,HYD END GTS		\$59,893.79	\$47,915.03
00083935	PLOW,MPPC51R20-ISRC,POLY/316 2CHAIN,.625X8 TPCS,AIRPORT		\$52,474.79	\$41,979.83
00202553	PLOW,MPPC51R20-ISRC,POLY/316 3CHAIN,JOMA6000,HYD END GTS		\$67,204.16	\$53,763.33

**ADDITIONAL OPTIONS ON OPTION PAGE**



	ADD FREIGHT COST OF \$4.25 PER MILE FROM 53566		
Reference	Description		Municipal
Number	<b>FRONT MOUNTED PATROL WING MTE KIT, NT / TE</b>	MSRP	Price
00131890	WING POST KIT,RHFR,DF,PARA,RH PARAGLIDE PATROL WING POST		
00073318	MTG BLOCK ASSY,DF,PARA/TRIM-LINE USES, 1-3/8" HINGE PIN		
00113853	MOUNT ASSY,REAR,WING,PATROL,RH,CROSS CHAN,NON SCPR		
00164867	MTG BOX,DF,FM,PARA,FOR:REAR, OVER FRAME PA MOUNT		
05051418	BALL,CAST,BRACE MOUNT,WELD-ON X 4		
00038868	PIPE,MS,2.000xSCH80x41.813 X 2		
00100958	STOP KIT,TOE,POST,PARA,WING		
05053335	CRATE,WING 24H X 48W X 96L		
	RH FRONT PARA-GLIDE FM POST KIT-NO TRIP OR TE	\$13,635.99	\$10,908.79
	<b>FOR FRONT HEEL LIFT - ADD (NEED: PUSHARM KIT)</b>		
00180225	LINKAGE KIT,FLOAT,DFWMB,6.0,W/PINS,CAST	\$569.73	\$455.78
05002898	CYLINDER,4x14,DA,NIT,3/4-16ORB,FRT HEEL LIFT,15.5 CC PORTS	\$1,422.66	\$1,138.13
	<b>OPTIONAL FHL CYLINDERS</b>		
05003507	CYLINDER,4x14,DA,DECELL,NIT,.75ORB,DF PATROL,FRONT,HEEL	\$1,954.94	\$1,563.95
05003063	CYLINDER,4x19,DA,DECELL,NIT,.75ORB,DF,FRT HEEL	\$2,102.11	\$1,681.69
	<b>FOR REAR HEEL LIFT(RHL) or FT - ADD (NEED: DUAL HYD PA KIT)</b>		
05003210	CYLINDER,3x15,DA,FOR UPA, REAR HYD HEEL LIFT - STD	\$1,099.48	\$879.58
05002777	CYLINDER,3x15,DA,DECELL,NIT,.75-16ORB,HEEL LIFT - OPTIONAL	\$1,400.35	\$1,120.28
	<b>FULL TRIP MTG BLOCK ILO OF NT (00073318) W/MTG KIT</b>		
00030175	MTG BLOCK ASSY,FT,TORSION SPRING,PW,1.375 HINGE PIN		
00176660	MTG BOX,DF-FT,FM,PARA	<b>ADD:</b> \$536.27	\$429.02
	<b>WING PUSHARM ASSEMBLIES FHL</b>		
01130974	PUSHARM ASSY,LPA-UPA,2.5 SCHED 80,53.25	\$1,243.04	\$994.43
01130976	PUSHARM ASSY,LPA-UPA,2.50 SCHED 80,62.75	\$1,467.23	\$1,173.78
00138116	PUSHARM ASSY,LPA-UPA,3.0 SCH40,53.25	\$1,387.50	\$1,110.00
00011715	PUSHARM ASSY,LPA/UPA,3.0 SCH40,72.875	\$1,603.98	\$1,283.18
00119727	PUSHARM KIT,HYD,3.0ROD INTL ACCU,CONNECTORS&MTG HDW	\$4,442.69	\$3,554.15
00183313	HARDWARE KIT,HYD PUSHARM,WING, SWIVELS,BOLTS & NUTS	\$230.38	\$184.30
00012677	PUSHARM ASSY,4.0,RND,HYD EXT,56.5 P-P,W/CYL,18.75 STROKE	\$3,500.16	\$2,800.13
00154090	BRACKET KIT,UPPER PUSHARM,WING MT,CAST (REQ'D FOR UPA)	\$142.10	\$113.68
	<b>WING PUSHARM ASSEMBLIES RHL</b>		
00111663	PUSHARM KIT,LPA,4"SQ TUBE,EXT,53.75,ACCU HYD EXT,RHL	\$8,734.63	\$6,987.70
00162165	PUSHARM KIT,DUAL,HYD LIFT,CAST MOUNT,2.5, 60.25	\$3,725.60	\$2,980.48
00160560	PUSHARM KIT,DUAL,HD,HYD LIFT,CAST MT,3.0, 72.875	\$4,037.44	\$3,229.95
	<b>WING PUSHARM ASSEMBLIES FT-RHL</b>		
00162160	PUSHARM KIT,DUAL,FT,2.5 SCH 80,HYD LFT,EXT SPRG,CAST,53.5,	\$4,744.04	\$3,795.23
00162152	PUSHARM KIT,DUAL,FT,HD,3.0 HYD LIFT,72.875,EXT SPRING,CAST	\$5,916.41	\$4,733.13
	<b>COUNTER BALANCE VALVES</b>		
05044040	VALVE,COUNTERBALANCE-FRT POST & RHL CYL	\$202.25	\$161.80
05044081	VALVE,COUNTERBALANCE - FRT HEEL LIFT CYL	\$444.06	\$355.25
	WING MOLDBOARDS ON WING PAGE 2		
	OTHER WING OPTIONS ON OPTION PAGE		

ADD FREIGHT COST OF \$4.25 PER MILE FROM 53566			
Reference	Description		Municipal
Number	<b>PW WING MOLDBOARDS 3/4x4x4 BA,1/2'GR50 ribs,3/16 skin</b>	MSRP	Price
00161100	MLDBD ASSY,WING,8PWMB,TPR	\$4,306.79	\$3,445.43
00049750I	CE KIT,8',.625x8.0,TPCS,INSTALLED	\$591.41	\$473.13
00161101	MLDBD ASSY,WING,9PWMB,TPR	\$4,638.81	\$3,711.05
00049751I	CE KIT,9',.625x8.0,TPCS,INSTALLED	\$614.41	\$491.53
00161102	MLDBD ASSY,WING,10PWMB,TPR	\$5,484.81	\$4,387.85
00049752I	CE KIT,10',.625x8.0,TPCSK,INSTALLED	\$743.19	\$594.55
00161103	MLDBD ASSY,WING,11PWMB,TPR(RHL REQ)	\$6,284.35	\$5,027.48
00049753I	CE KIT,11',.625x8.0,TPCSK,INSTALLED	\$793.23	\$634.58
00161104	MLDBD ASSY,WING,12PWMB,TPR(RHL REQ)	\$7,032.63	\$5,626.10
00049754I	CE KIT,12',.625x8.0,TPCSK,INSTALLED	\$914.81	\$731.85
<b>TE WING MOLDBOARDS</b>			
00161155	MLDBD ASSY,WING,8PWMB-TE,TPR	\$7,510.73	\$6,008.58
00061141I	CE KIT,8',.625x8.0,TPCS,TE,2-PC,INSTALLED	\$1,162.85	\$930.28
00161156	MLDBD ASSY,WING,9PWMB-TE,TPR	\$7,985.23	\$6,388.18
00061142I	CE KIT,9',.625x8.0,TPCS,TE,2-PC,INSTALLED	\$1,233.13	\$986.50
00161157	MLDBD ASSY,WING,10PWMB-TE,TPR(RHL REQ)	\$10,464.98	\$8,371.98
00050456I	CE KIT,10' TE,.625x8.00,TPCSK,(2)3' SECT,(1)4',INSTALLED	\$1,069.29	\$855.43
00161158	MLDBD ASSY,WING,11PWMB-TE,TPR(RHL REQ)	\$10,994.06	\$8,795.25
00050457I	CE KIT,11' TE,.625x8.00,TPCSK,(1) 3' SECT,(2)4' INSTALLED	\$1,406.79	\$1,125.43
00161159	MLDBD ASSY,WING,12PWMB-TE,TPR(RHL REQ)	\$11,674.85	\$9,339.88
00050458I	CE KIT,12' TE,.625x8.00,TPCSK,(3)4' SECTION,INSTALLED	\$1,744.29	\$1,395.43
<b>BOXED MOLDBOARDS w/.625 x 8 CE</b>			
00014690	MLDBD ASSY,WING,9DFWMB,10GA,DOMEX,STR,BOXED MLDBD	\$6,580.56	\$5,264.45
00015701	MLDBD ASSY,WING,9DFWMB-TE,10GA,DOMEX,STR,BOXED MLDBD	\$11,868.23	\$9,494.58
00014676	MLDBD ASSY,WING,10SFWMB,10GA,DOMEX,STR,BOXED MLDBD	\$6,394.63	\$5,115.70
00014691	MLDBD ASSY,WING,10DFWMB,10GA,DOMEX,STR,BOXED MLDBD	\$7,636.54	\$6,109.23
00015702	MLDBD ASSY,WING,10DFWMB-TE,10GA,DOMEX,STR,BOXED MLDBD	\$13,551.29	\$10,841.03
00021166	MLDBD ASSY,WING,11DFWMB,10GA,DOMEX,STR,BOXED MLDBD	\$8,212.50	\$6,570.00
<b>BOXED MOLDBOARD OPTIONS</b>			
00073318	MTG BLOCK ASSY,DF,PARA/TRIM-LINE USES 1-3/8" HINGE PIN	\$813.75	\$651.00
01130620	BOLT 1.50-6 x 6.50 G8 HHCS ZC,W/2 .2500 HOLES & CASTLE NUT	\$104.66	\$83.73
00019814	BRACKET KIT,MTG,DUAL PUSHARM,FALLS - BOLT STYLE	\$544.81	\$435.85
00088960	BRACKET KIT,MTG,SINGLE PUSHARM,FALLS - BOLT STYLE	\$345.91	\$276.73
<b>WING MOLDBOARD OPTIONS</b>			
JOMA	MONROE/JOMA CUTTING EDGE ILO OF STD - PER FOOT - ADD	\$695.89	\$556.71
CARBIDE	3/4 x 6 CARBIDE CE W/1/2" COVER ILO OF STD-PER FOOT - ADD	\$184.23	\$147.38
00061798I	GUARD KIT,CURB,WRAP AROUND .625X6.00	\$151.13	\$120.90
00061796I	SHOE KIT,MLDBD,8.0 CE,10DEG,WING,(1) MLDBD SHOE - INSTLD	\$828.54	\$662.83
00062548I	SHOE KIT,SKID,MLDBD,5.0,10 DEG,WING(1) MLDBD SHOE-INSTLD	\$426.60	\$341.28



# PRICE LIST F.O.B. MONROE, WI 53566

1-800-356-8134  
1051 West 7th Street  
Monroe, WI 53566

ADD FREIGHT COST OF \$4.25 PER MILE FROM 53566			
Reference	Description		Municipal
Number	<b>MID-MOUNT JR WING MOUNT KIT, RH MID-MOUNT - PARA GLIDE</b>	MSRP	Price
00135810	WING POST KIT,RHMM,DF,PARA,1.375 HINGE PIN		
00149634	BRACKET WLDMT,MTG,RH,EXTEN50,JR WING,1-3/8 PIN		
00151955	BOLT 1.50-6 x 7.50 G8 HHCS ZC,W/.250 HOLE AND CASTLE NUT		
00116347	MTG BOX,DF,W/PARAGLIDE WING W/TWO 4 X 6 CROSS TUBES		
00063034	CROSS TUBE,RR,JR WING,4.0 x 6.0 x 66.000		
00000193	SIDE PL,4.125 X 6.125 HORZ OPN,12" X 36" (2 PER WING REQ'D)		
00038868	PIPE,MS,2.000xSCH80x41.813,A53,TYPE E,SCARIFIED x 3		
05051418	BALL,CAST,BRACE MOUNT,WELD-ON x 6		
00103049	LINK,CYLINDER,JR WING MLDBD,9.00 CC,STD		
05002502	CYLINDER,3x10,DA,JR WING HEEL		
00100958	STOP KIT,TOE,POST,PARA,WING		
05053333	CRATE,WING 24H X 24W X 96L		
	RHMM PARA-GLIDE POST KIT	\$12,038.04	\$9,630.43
	<b>WING MLDBD 3/4 X 4 X 4 BA,3/8 GR 50 RIBS &amp;10-GA SKIN</b>		
00197900	MLDBD ASSY,WING,6JRWMB,STR,2020	\$3,267.04	\$2,613.63
00049785I	CE KIT,6',.625x8.0,TPCS,INSTALED	\$551.04	\$440.83
00197904	MLDBD ASSY,WING,7JRWMB,STR,2020	\$3,542.56	\$2,834.05
00049786I	CE KIT,7',.625x8.0,TPCS,INSTALLED	\$570.04	\$456.03
00197908	MLDBD ASSY,WING,8JRWMB,STR,2020	\$3,873.29	\$3,098.63
00049750I	CE KIT,8',.625x8.0,TPCS,INSTALLED	\$591.41	\$473.13
00197916	MLDBD ASSY,WING,9JRWMB,STR,2020	\$4,175.31	\$3,340.25
00049751I	CE KIT,9',.625x8.0,TPCS,INSTALLED	\$614.41	\$491.53
	<b>TRIP EDGE JR MOLDBOARDS</b>		
00197901	MLDBD ASSY,WING,6JRWMB-TE,STR,2020	\$6,654.98	\$5,323.98
00201666I	CE KIT,6',.625 x 8.0,TE MLDBD	\$500.31	\$400.25
00197905	MLDBD ASSY,WING,7JRWMB-TE,STR,2020	\$7,098.81	\$5,679.05
00201667I	CE KIT,7',.625 x 8.0,TE MLDBD	\$831.60	\$665.28
00197910	MLDBD ASSY,WING,8JRWMB-TE,STR,2020	\$7,597.63	\$6,078.10
00061141I	CE KIT,8',.625x8.0,TPCS,TE MLDBD,2-PC	\$1,162.85	\$930.28
00197918	MLDBD ASSY,WING,9JRWMB-TE,STR,2020	\$7,913.79	\$6,331.03
00061142I	CE KIT,9',.625x8.0,TPCS,TE MLDBD,2-PC	\$1,233.13	\$986.50
	<b>HEEL CYLINDER OPTIONS</b>		
05002952	CYLINDER,4x10,DA,JR WING,HEEL CLEVIS,NIT ROD	\$1,045.04	\$836.03
05003062	CYLINDER,4x10,DA,DECELL,JRWING CLEVIS,NIT ROD	\$1,568.50	\$1,254.80
00000183	LINK,CYLINDER,JR WING MLDBD,7.25 CC,DECELL	\$88.44	\$70.75
	<b>COUNTER BALANCE VALVES</b>		
05044040	VALVE,COUNTERBALANCE-FRT POST & RHL CYL	\$202.25	\$161.80
05044081	VALVE,COUNTERBALANCE - FRT HEEL LIFT CYL	\$444.06	\$355.25
	<b>JR PUSHARM ASSEMBLIES</b>		
00129580	PUSHARM ASSY,HYD EXT,44.50 P-P W/HYD CYL FOR 10" OF EXT	\$2,168.40	\$1,734.72
00063013	PUSHARM ASSY,JR WING,2.5,SCHED 80,40.25 BOLT TO BOLT-STD	\$1,158.41	\$926.73
01130974	PUSHARM ASSY,LPA-UPA,2.5 SCHED 80,53.25	\$1,243.04	\$994.43
00138116	PUSHARM ASSY,LPA-UPA,3.0 SCH40,53.25	\$1,387.50	\$1,110.00
	ADDITIONAL OPTIONS ON OPTION PAGE		



**PRICE LIST F.O.B. MONROE, WI 53566**

1-800-356-8134  
1051 West 7th Street  
Monroe, WI 53566

	ADD FREIGHT COST OF \$4.25 PER MILE FROM 53566		
Reference	Description		Municipal
Number	MID-MOUNT EXTENDABLE WING	MSRP	Price
00056784	WING,8EXWMB,10GA,STR MLDBD,3-CYLINDERS	\$12,888.63	\$10,310.90
00064183	WING,8EXWMB,10GA,TPR MLDBD,3-CYLINDERS	\$14,431.25	\$11,545.00
	<b>OPTIONS</b>		
00011910	ARM,SPRING SHOCK - REPLACES TIE ROD ARM 00040452	\$885.88	\$708.70
00061798	GUARD KIT,CURB,WRAP AROUND,.625x6.00 - INSTALLED	\$151.13	\$120.90
00061796	SHOE KIT,MLDBD,8.0 CE,10DEG,WING,(1) MLDBD SHOE - INSTALLED	\$828.54	\$662.83
CARBIDE	6" CARBIDE CE with 1/2" COVER BLADE in lieu of STD - PER FOOT	\$184.23	\$147.38
00062548	SHOE KIT,SKID,MLDBD,5.0,10 DEG,WING(1) MLDBD SHOE-INSTALLED	\$426.60	\$341.28
00142220	CONDUIT KIT & BRKT,WING,JR,BOLT-ON W/O WHELEN WPLOW1A	\$86.06	\$68.85
00149317	HEEL ADJUSTABLE LINK IN LIEU OF CYLINDER (05003214)	N/C	N/C
	<b>OPTIONAL EXTENDABLE WING KITS</b>		
00136790	WING,8EXWMB-R,316,STR,4x8 SWING CYL,2-CYLINDERS	\$14,246.48	\$11,397.18
00100752	WING,8EXWMB,10GA,STR,HD CROSS TUBE,SPRING ARM,MTG ANGLES	\$18,367.66	\$14,694.13
00100880	WING,8EXWMB,10GA,TPR,HD CROSS TUBE,SPRING ARM,MTG ANGLES	\$19,910.29	\$15,928.23



# PRICE LIST F.O.B. MONROE, WI 53566

1-800-356-8134  
1051 West 7th Street  
Monroe, WI 53566

ADD FREIGHT COST OF \$4.25 PER MILE FROM 53566			
Reference	Description		Municipal
Number	<b>RHFR 60" BENCHING WING KIT MTG HDWE - NO SIDE PLATES</b>	MSRP	Price
00035298	CROSS CHAN,HDBW,FRONT,FOR:HEAVY DUTY BENCHING WING POST		
00035294	WING POST ASSY,RHFR,HDBW,62.0 DF,DIRECT		
00033127	BANJO PL ASSY,HDBW,FBWP,RH FOR 1-1/2" PIN		
00040260	BOLT 1.50-6 X 9.00 G8 HHCS ZC W/.3125 HOLE & CASTLE NUT		
00030179	WING POST ASSY,RHRR,HDBW,CABLE HEEL,HYD SLIDE,60" BENCH		
00025997	BRACKET ASSY,MTG,RHRR,HDBW REAR POST MOUNT FOR BENCH WING		
00042259	MTG HDW KIT,HDBW		
00042260	MTG KIT,WING,HDBW,STD,PIPE/ANGLE		
05053335	CRATE,WING 24H X 48W X 96L		
	<b>BENCHING WING MTG KIT PRICE - TOT</b>	\$23,720.23	\$18,976.18
	<b>WING MOLDBOARDS</b>		
00161101	MLDBD ASSY,WING,9PWMB,TPR	\$4,638.81	\$3,711.05
00049751	CE KIT,9',.625x8.0,TPCS,INSTALLED	\$614.41	\$491.53
00161102	MLDBD ASSY,WING,10PWMB,TPR	\$5,484.81	\$4,387.85
00049752	CE KIT,10',.625x8.0,TPCSK,INSTALLED	\$743.19	\$594.55
00161103	MLDBD ASSY,WING,11PWMB,TPR(RHL REQ)	\$6,284.35	\$5,027.48
00049753	CE KIT,11',.625x8.0,TPCSK,INSTALLED	\$793.23	\$634.58
00161104	MLDBD ASSY,WING,12PWMB,TPR(RHL REQ)	\$7,032.63	\$5,626.10
00049754	CE KIT,12',.625x8.0,TPCSK,INSTALLED	\$914.81	\$731.85
	<b>TRIP-EDGE WING MOLDBOARDS</b>		
00161156	MLDBD ASSY,WING,9PWMB-TE,TPR	\$7,985.23	\$6,388.18
00061142	CE KIT,9',.625x8.0,TPCS,TE,2-PC,INSTALLED	\$1,233.13	\$986.50
00161157	MLDBD ASSY,WING,10PWMB-TE,TPR(RHL REQ)	\$10,464.98	\$8,371.98
00050456	CE KIT,10' TE,.625x8.00,TPCSK,(2)3' SECT,(1)4',INSTALLED	\$1,069.29	\$855.43
00161158	MLDBD ASSY,WING,11PWMB-TE,TPR(RHL REQ)	\$10,994.06	\$8,795.25
00050457	CE KIT,11' TE,.625x8.00,TPCSK,(1) 3' SECT,(2)4' INSTALLED	\$1,406.79	\$1,125.43
00161159	MLDBD ASSY,WING,12PWMB-TE,TPR(RHL REQ)	\$11,674.85	\$9,339.88
00050458	CE KIT,12' TE,.625x8.00,TPCSK,(3)4' SECTION,INSTALLED	\$1,744.29	\$1,395.43
	<b>OPTIONAL FULL TRIP IN LIEU OF NO-TRIP OR TRIP-EDGE</b>		
00031717	MTG BLOCK ASSY,FT,HDBW,TORSION SPRG,1.500 HINGE PIN ADD:	\$690.86	\$552.69
00182220	MTG BLOCK ASSY,FT,HDBW,1.50 PIN,COMPRESSION SPRINGS ADD:	\$4,392.45	\$3,513.96
	<b>PUSHARMS - NO TRIP or TRIP EDGE</b>		
01130976	PUSHARM ASSY,LPA-UPA,2.50 SCHED 80,62.75	\$1,467.23	\$1,173.78
00011715	PUSHARM ASSY,LPA/UPA,3.0 SCH40,72.875	\$1,603.98	\$1,283.18
00154090	BRACKET KIT,UPPER PUSHARM,WING MT,CAST (REQ'D FOR UPA)	\$142.10	\$113.68
	<b>PUSH ARM KITS - FULL TRIP</b>		
00162161	PUSHARM KIT,DUAL,BENCHING,FT CABLE HEEL,CAST MNT 2.5 X 65.75	\$3,955.23	\$3,164.18
00162159	PUSHARM KIT,DUAL,BENCHING,FT CABLE HEEL,CAST MNT 3.0 X 75.75	\$6,120.16	\$4,896.13
	<b>REAR HEEL LIFT PUSHARM KITS</b>		
00162165	PUSHARM KIT,DUAL,HYD LIFT,CAST MOUNT,2.5,LPA 60.25 PIN TO PIN	\$3,725.60	\$2,980.48
00160560	PUSHARM KIT,DUAL,HD,HYD LIFT, STD,71.75 LONG,CAST MOUNT	\$4,037.44	\$3,229.95
	<b>ADDITION HDBW OPTIONS ON HDBW OPTION PAGE (14)</b>		

ADD FREIGHT COST OF \$4.25 PER MILE FROM 53566			
Reference	Description		Municipal
Number	HD BENCHING WING OPTIONS	MSRP	Price
	<b>REAR HEEL LIFT CYLINDERS</b>		
05003210	CYLINDER,3x15,DA,FOR UPA, REAR HYD HEEL LIFT - STD	\$1,099.48	\$879.58
05002777	CYLINDER,3x15,DA,DECELL,NIT,.75-16ORB,HEEL LIFT - OPTIONAL	\$1,400.35	\$1,120.28
	<b>COUNTER BALANCE VALVE</b>		
05044040	VALVE,COUNTERBALANCE-FRT POST & RHL CYL	\$202.25	\$161.80
	<b>OPTIONAL FRONT HDBW WING POSTS</b>		
00136745	WING POST ASSY,RHFR,HDBW-C,SF CABLE 60" ILO DF-DIRECT ADD:	\$1,119.06	\$895.25
00176688	WING POST ASSY,RHFR,40"CABLE SF,1.50 PIN,POWER TILT HITCH	\$952.94	\$762.35
00136740	WING POST ASSY,RHFR,HDBW,48.0 TILT HITCH MOUNT,1.50 HING PIN	\$434.06	\$347.25
00114510	WING POST ASSY,RHFR,HDBW,62.0 DF,DIRECT,1.50 PIN,POWR TILT	\$293.44	\$234.75
	<b>OPTIONAL REAR HDBW WING POSTS</b>		
00149565	WING POST ASSY,RHRR,HDBW 48.0,DF,DIRECT DEDUCT		<\$2527.33>
	<b>OPTIONS</b>		
00012403	SIDE PL KIT,(NO CUT OUTS) 18 x 28 x .500 PLATE (PAIR)	\$623.73	\$498.98
00061743	SIDE PL KIT,PAIR,WING,BENCHING FOR,MC7X22.7# CHNL,40"H FRAME	\$915.58	\$732.46
00131899	SIDE PL.750 X 18" X 28" EACH	\$538.35	\$430.68
	<b>MOLDBOARD OPTIOPNS</b>		
CARBIDE	3/4 x 6 CARBIDE CE W/1/2" COVER ILO OF STD-PER FOOT - ADD	\$184.23	\$147.38
00061798I	GUARD KIT,CURB,WRAP AROUND .625X6.00	\$151.13	\$120.90
00061796I	SHOE KIT,MLDBD,8.0 CE,10DEG,WING,(1) MLDBD SHOE - INSTALLED	\$828.54	\$662.83
00062548I	SHOE KIT,SKID,MLDBD,5.0,10 DEG,WING(1) MLDBD SHOE-INSTALLED	\$426.60	\$341.28
	<b>WING KIT OPTIONS</b>		
00106324	WING,8JRWMB,7GA,EXTEN50 .75BA,MM-PARA,4X10,TUFTRC,SD13	\$19,115.91	\$15,292.73
00122560	WING,8JRWMB-FT,316,TPR,IA SGL AXLE,2011	\$19,328.21	\$15,339.85
00191760	WING,8JRWMB,10GA,PARA,ILTW2020 IDAHO YLW,33.0 PA	\$25,151.38	\$20,121.10
00174785	WING KIT,9HDBW,316,DIRECT	\$29,168.19	\$23,334.55
00157749	WING KIT,10HDBW-FT,316,DIRECT,60.0,FOR P-TILT HITCH	\$29,975.73	\$23,980.58
00145223	WING KIT,11HDBWMB-FT,316,CBL,40GAL RES-RRPOST,NO VLV PL	\$37,948.69	\$30,358.95
00176282	WING KIT,12HDWMB,316,DIRECT,7GA,SST SKIN,NO VLV PL	\$43,074.73	\$34,459.78



**PRICE LIST F.O.B. MONROE, WI 53566**

1-800-356-8134  
1051 West 7th Street  
Monroe, WI 53566

ADD FREIGHT COST OF \$4.25 PER MILE FROM 53566

Reference	Description		Municipal
Number		MSRP	Price
<b>MTE MS 45/55 FULL TRIP PLOWS</b>			
00016584	PLOW,MP45R11-ISCT,10GA,COMPRESSION TRIP PLOW	\$16,033.23	\$12,826.58
00016586	PLOW,MP45R12-ISCT,10GA,COMPRESSION TRIP PLOW	\$16,492.00	\$13,193.60
00074947	PLOW,MP55R11-ISCT,10GA,1 CHAIN,COMPRESSION TRIP PLOW	\$17,208.69	\$13,766.95
00016590	PLOW,MP55R12-ISCT,10GA,1 CHAIN,COMPRESSION TRIP PLOW	\$18,114.16	\$14,491.33
<b>MTE MS45/55 SLOTTED TRIP PLOWS</b>			
00105370	PLOW,MP45R11-ISST,10GA,2-CHAIN,MUSHROOM SHOE,SLOTTED TRIP	\$22,914.10	\$18,331.28
00105371	PLOW,MP45R12-ISST,10GA,2-CHAIN,MUSHROOM SHOE,SLOTTED TRIP	\$23,322.06	\$18,657.65
00105373	PLOW,MP55R11-ISST,10GA,2 CHAIN,MUSHROOM SHOE,SLOTTED TRIP	\$23,721.55	\$18,977.24
00052844	PLOW,MP55R12-ISST,10GA,2 CHAIN,MUSHROOM SHOE,SLOTTED TRIP	\$24,035.79	\$19,228.63
<b>OPTIONS TO ADD TO ABOVE PLOWS</b>			
MB	MAILBOX TRIM (per side) MT form must be complete	\$718.75	\$575.00
ME	Mouse ear (per side) - ME (includes extended PF,boxed BA)	\$2,075.00	\$1,660.00
316	3/16 Moldboard skin ILO of 10-gauge	\$2,897.50	\$2,318.00
SS	10 -GA STAINLESS STEEL MLDBD ILO OF 10-GA A36 STEEL	\$3,567.50	\$2,854.00
HYD ADJ Hydraulic adjustable moldboard with CT trip (SPECIFIC PLOWS)		\$4,422.50	\$3,538.00
6-ATTCH 6 atch points, extended pushframe 2 extra ribs		ADD: \$1,617.50	\$1,294.00
<b>HD PF</b>	5" TUBULAR PUSHFRAME IN LIEU OF STANDARD	ADD: \$4,012.19	\$3,209.75
<b>PL</b>	PARALLELOGRAM LIFT PUSHFRAME ILO OF STANDARD	ADD: \$22,103.75	\$17,683.00
4" REV 4" reversing cylinders ILO of 3"		ADD: \$753.75	\$603.00
00061212I JACK KIT,PARKING,REMOVABLE - SCREW ADJ		ADD: \$326.25	\$261.00
05051432	MARKERS,36"ORANGE WITH HARDWARE,NO CABLE,SHIPPED LOOSE	\$121.69	\$97.35
05051181	MARKERS,CABLE,42"L,STRT,YELLOW,W/ DAY-GLO TIP, SHIP LOOSE	\$82.16	\$65.73
RSD-I2	12" X 3/8" 2-PLY RUBBER BELT INSTALLED - PER FOOT OF MLDBD	\$70.36	\$56.29
RSD-18	18" X 3/8" 2-PLY RUBBER BELT INSTALLED - PER FOOT OF MLDBD	\$104.65	\$83.72
PWDR PT	POWDER PAINT OTHER THAN ORANGE, ( <b>MTE STOCK COLORS</b> )	\$562.50	\$450.00

**ADDITIONAL OPTIONS ON OPTION PAGE**





PRICE LIST F.O.B. MONROE, WI 53566

1-800-356-8134  
1051 West 7th Street  
Monroe, WI 53566

ADD FREIGHT COST OF \$4.25 PER MILE FROM 53566			
Reference	Description		Municipal
Number	MTE TRIP-EDGE "FLEX" REVERSIBLE PLOW	MSRP	Price
00161953	PLOW,MPP3451R11-TT,FLEX,3X16 SA,RVS	\$31,258.04	\$25,006.43
00161954	PLOW,MPP3451R12-TT,FLEX,3X16 SA,RVS	\$31,950.79	\$25,560.63
MTE TRIP EDGE "J" STYLE POLY MOLDBOARD PLOW			
00066218	PLOW,MPPJ39R10-ISTT,POLY,TRIP EDGE,3X10,(1)10' CE	\$18,966.75	\$15,173.40
00012660	PLOW,MPPJ39R11-ISTT,POLY,TRIP EDGE,3X10,(1)11' CE	\$19,706.60	\$15,765.28
00066219	PLOW,MPPJ39R12-ISTT,POLY,TRIP EDGE,3X10,(1)12' CE	\$19,940.88	\$15,952.70
00066200	PLOW,MPPJ45R10-ISTT,POLY,TRIP EDGE,3X10,(1)10' CE	\$19,203.04	\$15,362.43
00066201	PLOW,MPPJ45R11-ISTT,POLY,TRIP EDGE,3X10,(1)11' CE	\$19,884.35	\$15,907.48
00066202	PLOW,MPPJ45R12-ISTT,POLY,TRIP EDGE,3X10,(1)12' CE	\$20,320.06	\$16,256.05
MTE TRIP EDGE "J" STYLE 10-GA STEEL MOLDBOARD PLOW			
00066212	PLOW,MPJ39R10-ISTT,10GA,TRIP EDGE,3X10,(1)10'CE	\$19,562.93	\$15,650.34
00066213	PLOW,MPJ39R11-ISTT,10GA,TRIP EDGE,3X10,(1)11'CE	\$19,797.10	\$15,837.68
00066214	PLOW,MPJ39R12-ISTT,10GA,TRIP EDGE,3X10,(1)12'CE	\$20,192.56	\$16,154.05
00131957	PLOW,MPJ45R10-ISTT,10GA,TRIP EDGE,3X10,(1).625X8.0 CE	\$19,628.06	\$15,702.45
00084409	PLOW,MPJ45R11-ISTT,10GA,TRIP EDGE,3X10,(1).625X8.0 CE	\$19,991.75	\$15,993.40
00084419	PLOW,MPJ45R12-ISTT,10GA,TRIP EDGE,3X10,(1).625X8.0 CE	\$20,292.56	\$16,234.05
OPTIONS FOR "J" STYLE PLOWS			
MB	MAILBOX TRIM (per side) MT form must be complete	\$718.75	\$575.00
ME	Mouse ear (per side) - ME (includes extended PF,boxed BA)	\$2,075.00	\$1,660.00
316	3/16 Moldboard skin ILO of 10-gauge	\$2,897.50	\$2,318.00
SS	10 -GA STAINLESS STEEL MLDBD ILO OF 10-GA A36 STEEL	\$3,567.50	\$2,854.00
4" REV	4" reversing cylinder ILO of 3"	\$753.75	\$603.00
A-FRM	A-FRAME PUSH FRAME, NO CIRCLE 3 X 16 SA CYLS (MUNICIPAL)	\$1,956.54	\$1,565.23
PL	PARALLELOGRAM PUSHFRAME ILO OF STANDARD	\$22,103.75	\$17,683.00
00061212I	JACK KIT,PARKING,REMOVABLE - SCREW ADJ ADD:	\$326.25	\$261.00
05051432	MARKERS,36"ORANGE WITH HARDWARE,NO CABLE,SHIPPED LOOSE	\$121.69	\$97.35
05051181	MARKERS,CABLE,42"L,STRT,YELLOW,W/ DAY-GLO TIP, SHIP LOOSE	\$82.16	\$65.73
RSD-I2	12" X 3/8" 2-PLY RUBBER BELT INSTALLED - PER FOOT OF MLDBD	\$70.36	\$56.29
RSD-18	18" X 3/8" 2-PLY RUBBER BELT INSTALLED - PER FOOT OF MLDBD	\$104.65	\$83.72
PWDR PT	POWDER PAINT OTHER THAN ORANGE, (MTE STOCK COLORS)	\$562.50	\$450.00
ADDITIONAL OPTIONS ON OPTION PAGE			

**PRICE LIST F.O.B. MONROE, WI 53566**

1-800-356-8134  
1051 West 7th Street  
Monroe, WI 53566

ADD FREIGHT COST OF \$4.25 PER MILE FROM 53566

Reference	Description	MSRP	MUNICIPAL Price
Number			
<b>MTE - FULL TRIP EXTENSION SPRING PLOW</b>			
00164624	PLOW,MP43R11-ISEXT,10GA,8-RIBS,6ATCH PTS,4X13 RVS CYL	\$22,810.16	\$18,248.13
00164627	PLOW,MP43R12-ISEXT,10GA,4X13, CE,EXT TRIP	\$24,992.54	\$19,994.03
00176293	PLOW,MP43R12-ISEXT,10GA,8RIBS,6ATCH PTS,4X13 RVS CYL	\$25,700.38	\$20,560.30
00191700	PLOW,MP48R12-ISEXT,10GA,8RIBS,6ATCH PTS,4X13 RVS CYL	\$25,728.00	\$20,582.40
<b>MTE - FULL TRIP 1/2 EXPRESSWAY PLOW</b>			
00151848	PLOW,MPR39-39-57-11-ISCT,316 9-RIBS,CABLE/SHEAVE LIFT	\$19,583.91	\$15,667.13
00153344	PLOW,MPR39-39-57-12-ISCT,316 9-RIBS,CABLE/SHEAVE LIFT	\$23,405.25	\$18,724.20
00055088	PLOW,MP48-48-66-12,ISSBT,EXP,10GA,BLOCK & CHAIN	\$17,821.10	\$14,256.88
<b>MTE - TRIP EDGE 1/2 EXPRESSWAY PLOW</b>			
00202509	PLOW,MPR42-42-60-10-ISTT,316 9 RIBS,2 CHAIN LIFT	\$22,934.04	\$18,347.23
00184410	PLOW,MPR42-42-60-11-ISTT,316 9 RIBS,2-CHAIN LIFT	\$24,306.91	\$19,445.53
00202503	PLOW,MPR42-42-60-12-ISTT,316 9 RIBS,2 CHAIN LIFT	\$24,810.04	\$19,848.03
<b>MTE - FULL TRIP EXPRESSWAY PLOW</b>			
00064075	PLOW,MP36-60-11-CT,EXP,10GA,FULL COMP TRIP,EXP	\$16,730.88	\$13,384.70
00064076	PLOW,MP36-60-12-CT,EXP,10GA,FULL COMP TRIP,EXP	\$18,667.19	\$14,933.75
<b>MTE - SLOTTED TRIP EXPRESSWAY PLOW</b>			
00072574	PLOW,MPHS40-58-11-ST,EXP,10GA,SLOTTED TRIP,EXPRESSWAY	\$24,395.81	\$19,516.65
00048641	PLOW,MPHS40-58-12-ST,EXP,10GA,SLOTTED TRIP,EXPRESSWAY	\$24,990.43	\$19,992.34
00016681	PLOW,MPHS48-66-11-ST,EXP,10GA,SLOTTED TRIP,EXPRESSWAY	\$25,168.46	\$20,134.77
00016518	PLOW,MPHS48-66-12-ST,EXP,10GA,SLOTTED TRIP,EXPRESSWAY	\$25,782.38	\$20,625.90
<b>MTE 10' V-PLOW</b>			
00197275	PLOW,MPV42-72-10,316,PARALLEL LIFT	\$34,030.44	\$27,224.35
00016805	PLOW,MPV42-72-10,316,34HHL,EXT	\$26,412.69	\$21,130.15
<b>MTE 12' FOLDING V-PLOW</b>			
00204631	PLOW,MPV44-52-12-TT,FLDG,PLG OSC CBD MUSHROOM,FORCE	\$65,057.15	\$52,045.72
<b>OPTIONS FOR ABOVE V-PLOW</b>			
00080686	HITCH,PP,MTEQ,30.5,MC6000,2.00 2.00 BASE PL,V-PLOW	\$2,994.60	\$2,395.68
00030394I	HITCH,PP,PIN,31.0,SP31,2.00 BOLT,2.00 PUSH PLTE	\$1,586.73	\$1,269.38
<b>OPTIONS FOR PLOWS</b>			
00061212I	JACK KIT,PARKING,REMOVABLE - SCREW ADJ	ADD: \$326.25	\$261.00
05051432	MARKERS,36"ORANGE WITH HARDWARE,NO CABLE,SHIPPED LOOSE	\$121.69	\$97.35
05051181	MARKERS,CABLE,42"L,STRT,YELLOW,W/ DAY-GLO TIP, SHIP LOOSE	\$82.16	\$65.73
RSD-I2	12" X 3/8" 2-PLY RUBBER BELT INSTALLED - PER FOOT OF MLDBD	\$70.36	\$56.29
RSD-18	18" X 3/8" 2-PLY RUBBER BELT INSTALLED - PER FOOT OF MLDBD	\$104.65	\$83.72
PWDR PT	POWDER PAINT OTHER THAN ORANGE, (MTE STOCK COLORS)	\$562.50	\$450.00

**ADDITIONAL OPTIONS ON OPTION PAGE**



# PRICE LIST F.O.B. MONROE, WI 53566

1-800-356-8134  
1051 West 7th Street  
Monroe, WI 53566

ADD FREIGHT COST OF \$4.25 PER MILE FROM 53566

Reference	Description	MSRP	MUNICIPAL
Number	MTE PLOW OPTIONS		Price
JOMA	MONROE/JOMA CUTTING EDGE ILO OF STANDARD - PER FOOT - ADD	\$695.89	\$556.71
CARBIDE	3/4 x 6 CARBIDE CE W/1/2" COVER ILO OF STANDARE-PER FOOT - ADD	\$184.23	\$147.38
00039621I	CURB GUARD KIT,WRAP AROUND .625X6.0 INSTALLED - EACH	\$145.54	\$116.43
00061797I	SHOE KIT,MLDBD,8.0 CE,10DEG,WING&PLOW,(2) MLDBD SHOES	\$1,594.75	\$1,275.80
00062549I	SHOE KIT,SKID,MLDBD,5.0&6.0 CE PAIR OF 10 DEGREE,WING & PLOW	\$822.04	\$657.63
00052867I	JACK KIT,PLOW,SKID,1X6,CAST,2 PC	\$3,653.85	\$2,923.08
00061207I	JACK KIT,PLOW,SKID,1X6 CARBIDE INSERT	\$4,426.29	\$3,541.03
00061209I	JACK KIT,PLOW,OSCG MSHRM,3.00X10.75 DIA,NO CARBIDE	\$5,657.60	\$4,526.08
00012692I	JACK KIT,PLOW,MSHRM,RIGID,NO CARBIDE,11.5 X 8.0 DIA X 2.25 THICK	\$2,477.73	\$1,982.18
00061208I	JACK KIT,PLOW,MSHRM,CARBIDE INSERT,1.125X10.25 DIA	\$3,660.10	\$2,928.08
00148092I	SNOW WHEEL KIT,4 ATCH JACK BRACKET,W/O SNOW WHEELS	\$1,073.75	\$859.00
00149801I	SNOW WHEEL KIT,RVS,4&6 ATCH 10'-12',SNOW WHEELS	\$7,243.75	\$5,795.00
<b>MTE PLOW PORTION HITCH OPTIONS</b>			
00023450I	HITCH,PP,MTEQ,30.5,MC6000,1.25,BOLT-ON,1.0 PUSH PL - INSTALLED	\$2,366.38	\$1,893.10
00012721I	HITCH,PP,MTEQ,30.5,MC6000,2.0 BOLT-ON,1.0 PUSH PL - INSTALLED	\$2,491.73	\$1,993.38
00060837I	HITCH,PP,PIN,21,SP21,1.25,BOLT-ON	\$1,051.00	\$840.80
00060822I	HITCH,PP,PIN,30.5,SP30.5,1.25,BOLT-ON	\$960.98	\$768.78
00060836I	HITCH,PP,PIN,33.5,SP33.5,1.25,BOLT-ON	\$1,002.35	\$801.88
00023428I	HITCH,PP,Q,GLED-LOOP,WELD-ON CHANNEL	\$701.98	\$561.58
00023427I	HITCH,PP,SP-GLED LOOP,OSC,1.25 BOLT-ON	\$1,533.44	\$1,226.75
00116442I	HITCH,PP,SP-GLED LOOP,OSC,2.00,BOLT-ON	\$1,558.91	\$1,247.13
00017643I	HITCH,PP,36.75,MTE PLOW,1.25 BOLT-ON	\$1,724.13	\$1,379.30
00107571I	HITCH,PP,36.75,2.0 BOLT-ON,HVY DUTY	\$2,378.73	\$1,902.98
00069488I	HITCH,PP,HH,29,STD,RVS	\$3,308.54	\$2,646.83
00016788I	HITCH,PP,HH,29,OWFA,FOR ONE-WAY FIXED ANGLE PLOW	\$3,962.54	\$3,170.03
00069490I	HITCH,PP,HH,29,EXT,RVS	\$3,638.16	\$2,910.53
00069492I	HITCH,PP,HH,29,EXT OSC,1.25,RVS	\$3,854.16	\$3,083.33
00069489I	HITCH,PP,HH,34,STD,RVS	\$3,295.35	\$2,636.28
00085343I	HITCH,PP,HH,34,OWFA,FOR ONE-WAY FIXED ANGLE PLOW	\$3,654.04	\$2,923.23
00039077I	HITCH,PP,HH,34,OSC,1.25,RVS	\$3,862.25	\$3,089.80
00069491I	HITCH,PP,HH,34,EXT,RVS	\$3,544.81	\$2,835.85
00069493I	HITCH,PP,HH,34,EXT OSC,1.25,RVS	\$4,445.00	\$3,556.00
PWDR PT	POWDER PAINT OTHER THAN ORANGE, (MTE STOCK COLORS)	\$562.50	\$450.00



# PRICE LIST F.O.B. MONROE, WI 53566

1-800-356-8134  
1051 West 7th Street  
Monroe, WI 53566

ADD FREIGHT COST OF \$4.25 PER MILE FROM 53566

Reference Number	Description	MSRP	MUNICIPAL Price
<b>MTE PLOWS, REVERSIBLE, FULL TRIP &amp; TRIP EDGE</b>			
00043601	PLOW,MP36R10-ISCT,10GA,CT SPGS,3X10 RVS,LL	\$14,412.41	\$11,529.93
00199033	PLOW,MP36R11-ISCT,10GA,CT SPGS,3X10 RVS,LL	\$15,181.06	\$12,144.85
00160361	PLOW,MP36R12-ISCT,10GA,CT SPGS,3X10 RVS,LL	\$15,973.29	\$12,778.63
00043607	PLOW,MP41R10-ISCT,10GA,CT SPGS,3X10 RVS,LL	\$15,058.81	\$12,047.05
00043609	PLOW,MP41R11-ISCT,10GA,CT SPGS,3X10 RVS,LL	\$15,698.13	\$12,558.50
00043611	PLOW,MP41R12-ISCT,10GA,,CT SPGS,3X10 RVS,LL	\$16,142.13	\$12,913.70
00043615	PLOW,MP48R11-ISCT,10GA,,CT SPGS,3X10 RVS,LL	\$17,064.00	\$13,651.20
00043617	PLOW,MP48R12-ISCT,10GA,,CT SPGS,3X10 RVS,LL	\$17,472.98	\$13,978.38
00011824	PLOW,MP60R12-ISCT,10GA,4X10RVS NIT,.625X8.0 CE,SD	\$20,213.04	\$16,170.43
<b>OPTIONS TO ADD TO ABOVE PLOWS</b>			
MB	MAILBOX TRIM (per side) MT form must be complete	\$718.75	\$575.00
ME	Mouse ear (per side) - ME (includes extended PF,boxed BA)	\$2,075.00	\$1,660.00
316	3/16 Moldboard skin ILO of 10-gauge	\$2,647.50	\$2,118.00
SS	10 -GA STAINLESS STEEL MLDBD ILO OF 10-GA A36 STEEL	\$3,192.50	\$2,554.00
POLY OVER	POLY OVER STEEL KIT (00050482)	\$5,595.19	\$4,476.15
TT	TORSION TRIP EDGE ILO OF FULL TRIP (Adds 3" of height) ADD:	\$5,593.75	\$4,475.00
TE	COMPRESSION TRIP EDGE ILO OF FULL TRIP(Adds 3" of height)ADD:	\$12,280.00	\$9,824.00
HYD ADJ	Hydraulic adjustable moldboard with CT trip (SPECIFIC PLOWS)	\$4,422.50	\$3,538.00
6-ATTCH	6 atch points, extended pushframe 2 extra ribs ADD:	\$1,617.50	\$1,294.00
HD PF	5" TUBULAR PUSHFRAME IN LIEU OF STANDARD ADD:	\$4,012.19	\$3,209.75
PL	PARALLELOGRAM LIFT PUSHFRAME ILO OF STANDARD ADD:	\$22,103.75	\$17,683.00
4" REV	4" reversing cylinders ILO of 3" ADD:	\$753.75	\$603.00
00061212I	JACK KIT,PARKING,REMOVABLE - SCREW ADJ ADD:	\$326.25	\$261.00
05051432	MARKERS,36"ORANGE WITH HARDWARE,NO CABLE,SHIPPED LOOSE	\$121.69	\$97.35
05051181	MARKERS,CABLE,42"L,STRT,YELLOW,W/ DAY-GLO TIP, SHIP LOOSE	\$82.16	\$65.73
RSD-I2	12" X 3/8" 2-PLY RUBBER BELT INSTALLED - PER FOOT OF MLDBD	\$70.36	\$56.29
RSD-18	18" X 3/8" 2-PLY RUBBER BELT INSTALLED - PER FOOT OF MLDBD	\$104.65	\$83.72
PWDR PT	POWDER PAINT OTHER THAN ORANGE, (MTE STOCK COLORS)	\$562.50	\$450.00

**ADDITIONAL OPTIONS ON OPTION PAGE**

**PRICE LIST F.O.B. MONROE, WI 53566**

1-800-356-8134  
1051 West 7th Street  
Monroe, WI 53566

ADD FREIGHT COST OF \$4.25 PER MILE FROM 53566

Reference	Description		MUNICIPAL
Number	<b>TRUCK PORTION PLOW HITCH</b>	MSRP	Price
00195158	HITCH,TP,MTEQ,MC7090,FFLA,FRT.114SD 6X6,2020,FRME,HGT 50.28"	\$7,652.48	\$6,121.98
00192749	HITCH,TP,MTEQ,MC7090,FFLA,FRTLNR,DBL FRM,45.5"FRM WIDTH	\$7,801.56	\$6,421.25
00186670	HITCH,TP,MTEQ,MC7082,TILT 1X5 BARS,W/LIFT ARM,NE	\$9,304.35	\$7,443.48
00172537	HITCH,TP,GLED,PTILT,WINGTUBES VOLVO,42.5,NJ-DOT,2014	\$12,051.88	\$9,641.50
00178527	HITCH,TP,GLED,MC2075,FFLA,45"1X5BAR,NON-TILT,45.0 HIGH	\$4,056.48	\$3,245.18
00012215	HITCH,TP,GLED 36,MC2075,CHANNEL VERT,NON-TILT,43"HIGH	\$4,577.10	\$3,661.68
00027471	HITCH,TP,GLED,36,CHANNEL VERT,LOW PROFILE,NON-TILT,36"HIGH	\$3,706.06	\$2,964.85
00155167	HITCH,TP,GLED,PTILT,W/WING MTG,FFLA,TKD SIDE PLATES&ANGLES	\$12,660.81	\$10,128.65
00180981	HITCH,TP,PIN,21.0/30.5,FFLA,MC5000,LO-PRO,REAR CHANNEL	\$3,568.00	\$2,854.40
00135355	HITCH,TP,PIN,21/30.5,PTILT,34-48,WING MTG,FFLA,TACKED PLATES	\$10,707.81	\$8,566.25
00161287	HITCH,TP,PIN,30.5,MTA,AZ,2015 FOR:47.83" FRAME WIDTH	\$6,858.91	\$5,487.13
00012324	HITCH,TP,HH34,HH34T,TAPERED FOR HOOD CLEARANCE	\$3,522.41	\$2,817.93
00178536	HITCH,TP,HH34,ITR,TPR,W/MTG,LOCK PINS W/ROLLERS,FRTLNR	\$6,062.81	\$4,850.25
00024441	MOUNT ASSY,HITCH,TP,FLAT PL,1.782 LOCKING PINS,SIDE PLATES	\$3,563.23	\$2,850.58
00126105	HITCH,TP,FLAT PL,OREGON,CUSTOM W/CYL,PP SWIVEL & LIFT ARM	\$8,326.06	\$6,660.85
00100582	HITCH,TP,QL,PF91,PTILT,SIDE PL WING TUBES,NON-LL PLOW	\$10,654.25	\$8,523.40
00171366	HITCH,TP,FALLS,46B,1X5,FFLA 47.24 FRM WDTH,36.0 & 36.75 CC	\$8,356.50	\$6,685.20
00100699	HITCH,TP,Q,ARROW,P-TILT,W/WING MTG,FFLA,TACKED PLATES	\$11,584.16	\$9,267.33
00186400	HITCH,TP,IL,2018,6X6,AQC,WEDGE LOCK,W/CYL,SIDE PL,ETC,001MTE	\$18,092.79	\$14,474.23
00199805	HITCH,TP,MULTI-RECEIVER,BASE	\$3,569.10	\$2,855.28
00199806	HITCH ASSY,TP,GLED,BOLT-ON MULTI-RECEIVER	\$3,550.91	\$2,840.73
00199807	HITCH ASSY,TP,PIN,21.0 - 30.5 CC, BOLT-ON MULTI-RECEIVER	\$1,372.16	\$1,097.73
00197202	HITCH,TP,Q,MC801,FIELD CONVERN 30.5 CC HITCH,4.0 CC VERT	\$2,624.35	\$2,099.48
<b>MTE HITCH OPTIONS</b>			
00056436	MTG KIT,HITCH,1/2"UNIVERSAL (2)1/2"X11X27,(4)ANGLES&BAR	\$1,016.63	\$813.30
00192487	MTG KIT,HITCH,3/4"UNIVERSAL (2)3/4X18X30 SIDE PL,(6)ANGLES	\$1,542.73	\$1,234.18
00049016	MTG KIT,HITCH,UBA,L-BOLT 00029175 + 00049016 = 00049017	\$3,260.69	\$2,608.55
05000017	CYLINDER,3X10,.75-16ORB,NIT LIFT,IN-LINE W/PIN,NIT,BLACK	\$1,653.35	\$1,322.38
05002395	CYLINDER,4X10, 3/4-16 SAE PORTS,BLACK	\$1,977.85	\$1,582.28
00043300	ROLLER KIT,HITCH HUSTING - SHIPPED LOOSE	\$1,750.98	\$1,400.78
05022221	PIN ASSY W/ROLLER, HH CANISTER - two required	\$162.13	\$129.70

	ADD FREIGHT COST OF \$4.25 PER MILE FROM 53566		
Reference	Description		MUNICIPAL
Number	MCV, V-BOX,AUS,10ga sides,7 ga longsills,dual auger,TG & IV	MSRP	Price
	<b>DUAL AUGER V-BOX</b>		
00100653-B	MCV-120-84-50,AUS,10/7,DA,IV, TOP GRATES	\$43,706.25	\$34,965.00
00150934-B	MCV-132-84-50,AUS,10/7,DA,IV, TOP GRATES	\$44,551.13	\$35,640.90
00174116-B	MCV-144-84-50,AUS,10/7,DA,IV, TOP GRATES	\$45,396.00	\$36,316.80
00159366-B	MCV-156-84-50,AUS,10/7,DA,IV, TOP GRATES	\$49,452.29	\$39,561.83
00168742-B	MCV-168-84-50,AUS,10/7,DA,IV, TOP GRATES	\$53,300.69	\$42,640.55
00150945-B	MCV-180-84-50,AUS,10/7,DA,IV, TOP GRATES	\$56,143.94	\$44,915.15
	<b>SPINNER ASSEMBLIES (SHIPPED LOOSE)</b>		
00133477-B	SPINNER ASSY,AUG MSV,TOP MT MTR,MS,10GA,POLYDISC,TIP-UP	\$3,964.60	\$3,171.68
00133477-D	SPINNER ASSY,AUG MSV,TOP MT MTR,AUS,10GA,POLYDISC,TIPUP	\$5,197.73	\$4,158.18
00050711I	WINCH KIT,800#,LH,W/BRAKE & LIFT LOOP,MV/MSV,MCV	\$723.04	\$578.43
	<b>OPTIONS FOR ABOVE DA V-BOXES</b>		
MS-PWD	Orange powder coated steel hopper in lieu of AUSST- <b>DEDUCT per ft</b>	\$375.00	\$300.00
56 vrs 50	56" high hopper in lieu of 50" <b>ADD per foot of bod</b>	\$120.00	\$96.00
100 PPR	SPEED SENSOR IN DRIVE MOTOR,100 PPR <b>ADD</b>	\$918.75	\$735.00
SF	SLOPED FRONT FOR DOG HOUSE CLEARANCE <b>ADD</b>	\$656.25	\$525.00
SA	SINGLE AUGER IN LIEU OF DUAL AUGER <b>DEDUCT</b>		\$4,325.78
HS	HARD SURFACE AUGER - PER FOOT OF HOPPER <b>ADD PER FOOT</b>	\$37.25	\$29.80
	<b>GREASE LINE KIT FOR AUGER FRONT BEARING (EACH)</b>		
00071246I	BEARING GREASE EXT KIT,MSV AUG FR/RR.10' PER BEARING	\$167.69	\$134.15
00071247I	BEARING GREASE EXT KIT,MSV AUG FR/RR.11' PER BEARING	\$193.48	\$154.78
00071248I	BEARING GREASE EXT KIT,MSV AUG FR/RR.12' PER BEARING	\$201.91	\$161.53
00071249I	BEARING GREASE EXT KIT,MSV AUG FR/RR.13' PER BEARING	\$169.56	\$135.65
00071250I	BEARING GREASE EXT KIT,MSV AUG FR/RR.14' PER BEARING	\$203.98	\$163.18
00071251I	BEARING GREASE EXT KIT,MSV AUG FR/RR.15' PER BEARING	\$207.06	\$165.65
	<b>ROLLER MILL / SALT SLURRY</b>		
00014599	SPINNER ASSY,V-BOX,ROLLER MILL,BOLT-ON - STAINLESS	\$32,547.35	\$26,037.88
00153962	SPINNER ASSY,V-BOX,ROLLER MILL,DIRECTABLE SPINNER,STAINLESS	\$35,679.59	\$28,543.67
00112264	SPINNER ASSY,RDS,ROLLER MILL,TIP-UP,STAINLESS	\$36,449.63	\$29,159.70
	<b>ACCU-PLACE SPINNER</b>		
00116427-B	ACCU-PLACE,W/TRUCK MT,LH SPNR,AUS,LESS CONT/VALV/FM	\$10,606.23	\$8,484.98
00116429-B	SPINNER ASSY,ACCU-PLACE,LH,NO CNTRLS/VLVE/FM or MOUNT	\$7,529.44	\$6,023.55
00124945-B	SPINNER ASSY,ACCU-PLACE,RH,NO CNTRLS/VLVE/FM or MOUNT	\$7,134.29	\$5,707.43
00014348-B	DEFLECTOR KIT,SPNR,ACCU-PLACE,AUS	\$1,006.91	\$805.53
00186560	MTG KIT,ACCU-PLACE,AUS,2" RECEIVER TUBE,NO SPINNER	\$3,034.94	\$2,427.95
00184134	CONTROL KIT,ACCU-PLACE,VALVE/SWITCH PANEL/HARNESS	\$4,020.19	\$3,216.15
	<b>ADDITIONAL OPTIONS ON PAGES 2 - 3 - 4</b>		





**PRICE LIST F.O.B.MONROE,WI 53566**

1-800-356-8134  
1051 West 7th Street  
Monroe, WI 53566

ADD FREIGHT COST OF \$4.25 PER MILE FROM 53566			
Reference	Description		MUNICIPAL
Number	FFDS BODIES - CHAIN	MSRP	Price
00106329-B	FFDS-120-86-34,AUS,3-HOLE,4.5SPC,SPD,.250 AR400 BED PL	\$79,298.84	\$63,439.07
00184429-B	FFDS-132-86-34,AUS,3-HOLE, 4.5SPC,SPD,.250 AR400 BED PL	\$85,951.64	\$68,761.31
00189823-B	FFDS-144-86-34,AUS,3-HOLE, 4.5SPC,SPD,.250 AR400 BED PL	\$91,647.81	\$73,318.25
00184411-B	FFDS-156-86-34,AUS,3-HOLE, 4.5SPC,SPD,.250 AR400 BED PL	\$97,024.75	\$77,619.80
00151830-B	FFDS-168-86-46,AUS,3-HOLE, 4.5SPC,SPD,.250 AR400 BED PL	\$102,603.74	\$82,082.99
00180958-B	FFDS-180-86-46,AUS,3-HOLE, 4.5SPC,SPD,.250 AR400 BED PL	\$109,546.35	\$87,637.08
FFDS BODIES - DUAL AUGER			
00204145-B	FFDS-120-86-40,AUG,RR,,AUS,NAR AUG,FL GRATE	\$99,795.26	\$79,836.21
00195182-B	FFDS-132-86-40,AUG,RR,,AUS,NAR AUG,FL GRATE	\$103,153.94	\$82,523.15
00191732-B	FFDS-144-86-46,AUG,RR,,AUS,NAR AUG,FL GRATE	\$106,877.84	\$85,502.27
00202598-B	FFDS-156-86-46AUG,RR,,AUS,NAR AUG,FL GRATE	\$109,530.56	\$87,624.45
00204147-B	FFDS-168-86-46,AUG,RR,,AUS,NAR AUG,FL GRATE	\$112,432.63	\$89,946.10
00191717-B	FFDS-180-86-46,AUG,RR,,AUS,NAR AUG,FL GRATE	\$116,078.39	\$92,862.71
FFDS SPINNERS			
00053094-F	SPINNER ASSY,RDS/FFDS AUS,24"POLY DISC,DUAL TUBE RECIEVER	\$5,971.91	\$4,777.53
00133874	SPINNER ASSY,RDS/FFDS,AUS/POLY ROTATE UNDER	\$2,175.60	\$1,740.48
00151802-B	SPINNER ASSY,FFDS,FR DISCH FRAME MT,AUS,POLYDISC,SLIDE CH	\$5,877.54	\$4,702.03
00145263-B	SPINNER ASSY,FFDS,AUS/AUS,DUAL DISCH,HYDR,FRONT MTD,CHASSIS	\$11,934.35	\$9,547.48
FFDS TANK KITS			
00116595	TANK KIT,IN-BED,526GAL,W/PIPE SPRT,POLY,2TK	\$7,684.44	\$6,147.55
00100769	TANK KIT,IN-BED,960GAL,W/PIPE SPRT,POLY,2TK	\$9,960.79	\$7,968.63
AR FLOOR COVER KITS			
00049452-E	FLOOR KIT,RDS,10',AR400	\$1,362.31	\$1,089.85
00049453-D	FLOOR KIT,RDS,11',AR400	\$867.88	\$694.30
00189065-D	FLOOR KIT,RDS,12',AR400	\$1,320.60	\$1,056.48
00189058-D	FLOOR KIT,RDS,13',AR400	\$2,656.69	\$2,125.35
00049456-D	FLOOR KIT,RDS,14',AR400	\$1,150.66	\$920.53
00049457-E	FLOOR KIT,RDS,15',AR400	\$2,570.91	\$2,056.73
TOP GRATES - POWDER COATED STEEL			
00197348-A	TOP GRATE KIT,RDS,10'MS,HINGED,GEN4	\$7,770.94	\$6,216.75
00197349-A	TOP GRATE KIT,RDS,11'MS,HINGED,GEN4	\$8,301.31	\$6,641.05
00197350-A	TOP GRATE KIT,RDS,12'MS,HINGED,GEN4	\$8,393.04	\$6,714.43
00197351-A	TOP GRATE KIT,RDS,13'MS,HINGED,GEN4	\$9,998.31	\$7,998.65
00197352-A	TOP GRATE KIT,RDS,14'MS,HINGED,GEN4	\$10,518.66	\$8,414.93
00197346-A	TOP GRATE KIT,RDS,15'MS,HINGED,GEN4	\$10,710.41	\$8,568.33



ADD FREIGHT COST OF \$4.25 PER MILE FROM 53566			
Reference	Description		MUNICIPAL
Number	RDS,AUSST,REAR DISCHARGE,667XH CHAIN,1/2" BAR 4-1/2"CC	MSRP	Price
	<b>Dual 6:1 GEARBOXES,8-TOOTH SPROCKETS,2" DRIVE &amp; IDLER</b>		
	<b>MAILHOT DA HOIST,REAR HINGE,BODY PROPS,NO LIGHTS</b>		
00198622-B	RDS120,RR,NO HOLE,AUS,GEN4	\$75,654.66	\$60,523.73
00195131	RDS132,RR,NO HOLE,AUS,GEN 4	\$86,713.16	\$69,370.53
00192644	RDS144,RR,NO HOLE,AUS,GEN 4	\$94,217.91	\$75,374.33
00202537	RDS156,RR,NO HOLE,AUS,GEN 4	\$99,130.19	\$79,304.15
00204109	RDS168,RR,NO HOLE,AUS,GEN 4	\$102,732.16	\$82,185.73
00195105	RDS180,RR,NO HOLE,AUS,GEN 4	\$105,887.41	\$84,709.93
	<b>REAR SPINNERS ASSEMBLIES</b>		
00053094-F	SPINNER ASSY,RDS,AUS,24"POLY DISC,DUAL TUBE RECIEVER	\$5,971.91	\$4,777.53
00092191-B	SPINNER ASSY,RDS,AUS,24"POLY DISC,SGL TUBE RECEIVER	\$1,858.19	\$1,486.55
00182923-B	SPINNER ASSY,RDS,DIRBL,TIP-UP COVERED DISC,24.0 POLYDISC	\$7,796.73	\$6,237.38
	<b>FRONT BI-DIRECTIONAL CROSS CONVEYOR</b>		
FRT CVR	FRONT CC,ENDLESS BELT CONVEYOR-CHAIN BODIES ONLY; <b>ADD</b>	\$18,470.29	\$14,776.23
	<b>FRONT CC SPINNER OPTIONS</b>		
00067171-B	SPINNER KIT,RDS,CC,AUS,POLY 18"DISK,W/DIVERTER	\$1,938.73	\$1,550.98
00141787-B	SPINNER ASSY,LWR,V-BOX,10GA,AUS,20"POLY DISC	\$3,294.88	\$2,635.90
00078973-B	CHUTE KIT,RDS,AUS,CROSS CNVR.TIP-UP	\$532.44	\$425.95
	<b>RDS OPTIONS</b>		
100 PPR	SPEED SENSOR IN DRIVE MOTOR,100 PPR <b>ADD</b>	\$918.75	\$735.00
BAR EL	1/2" BAR EVERY LINK IN LIEU OF EVERY OTHER ; <b>ADD PER FOOT</b>	\$156.25	\$125.00
BOC	BELT OVER CHAIN ILO OF STANDARD - <b>ADD PER FOOT</b>	\$501.53	\$401.22
DA	DUAL AUGER W/FLR GRATES ILO STD CHAIN - <b>ADD PER FOOT</b>	\$562.50	\$450.00
HRD SF	HARD SURFACE AUGER - EACH AUGER - <b>ADD PER FOOT</b>	\$37.25	\$29.80
00194973IB	SPIII SHIELD KIT,RDS,PIN-ON,3-PIECE,GEN4,AUS	\$2,602.29	\$2,081.83
	<b>SINGLE AXLE FENDER KIT INSTALLED - BODY MOUNT</b>		
00043760IB	FENDER KIT,RDS,BODY MT,AUS,54X31	\$3,023.73	\$2,418.98
00036815IB	FENDER KIT,RDS,BODY MT,AUS,84X31	\$4,495.63	\$3,596.50
00179687IB	FENDER KIT,RDS,BODY MT,AUS,110X31,10' FULL LENGTH,CUTOUS	\$5,240.10	\$4,192.08
	<b>TANDEM AXLE FENDER KIT INSTALLED - BODY MOUNT</b>		
00043762IB	FENDER KIT,RDS,BODY MT,AUS,110X31	\$5,424.91	\$4,339.93
00156552IB	FENDER KIT,RDS,BODY MT,AUS,128X31,270GAL	\$6,319.56	\$5,055.65
00183965IB	FENDER KIT,RDS,BODY MT,AUS,157X31,14'RR	\$7,131.38	\$5,705.10
	<b>TANK KITS - SHIPPED LOOSE</b>		
00201107-B	TANK KIT,RDS,TWO 75GAL,POLY,AUS MOUNT& EXT BREATHER	\$3,270.56	\$2,616.45
00201103-B	TANK KIT,RDS, TWO 100GAL,POLY,AUS MOUNT & EXT BREATHER	\$3,732.06	\$2,985.65
00199999-B	TANK KIT,RDS,TWO 150GAL,POLY,AUS MOUNT & EXT BREATHER	\$6,031.73	\$4,825.38
00199998-B	TANK KIT,RDS,TWO 270GAL,POLY,AUS MOUNT & EXT BREATHER	\$6,912.75	\$5,530.20
	<b>LADDER</b>		
00191200IB	LADDER KIT,RDS,SWING-UP,AUS,INSTALLED	\$2,131.91	\$1,705.53
	<b>MORE OPTIONS ON PAGE 12</b>		

ADD FREIGHT COST OF \$4.25 PER MILE FROM 53566			
Reference	Description		MUNICIPAL
Number	<b>MTE DTS BODIES - SIDE TIP,FRT LH DISCHARGE,AUSST BODY,AR FLR</b>	MSRP	Price
00164279-B	DTS-120-88-27,3-HOLE,AUS,AR450 FLOOR,SA HOIST,TGT	\$98,265.73	\$78,612.58
00166696-B	DTS-132-88-27,3-HOLE,AUS,AR450 FLOOR,SA HOIST,TGT	\$106,572.10	\$85,257.68
00189839-B	DTS-144-88-39,3-HOLE,AUS,AR450 FLOOR,SA HOIST,TGT	\$126,453.48	\$101,162.78
00167932-B	DTS-156-88-39,3-HOLE,AUS,AR450 FLOOR,SA HOIST,TGT	\$127,975.64	\$102,380.51
00167939-B	DTS-168-88-39,3-HOLE,AUS,AR450 FLOOR,SA HOIST,TGT	\$130,041.94	\$104,033.55
<b>REQUIRED SPINNER / CHUTE</b>			
00141730	SPINNER/CHUTE KIT,DTS,FR,SST,W/SHIELD	\$3,369.25	\$2,695.40
<b>CABSHIELDS INSTALLED PER BUILD SHEET</b>			
00161348IB	CABSHIELD WLDMT,DTS,25-32X24,AUS	\$2,362.13	\$1,889.70
00161364IB	CABSHIELD WLDMT,DTS,25-32X36,AUS	\$2,848.75	\$2,279.00
00197278IB	CABSHIELD WLDMT,DTS,1-8X24 4-OVAL CUT-OUTS,AUS	\$2,641.63	\$2,113.30
<b>OPTIONS</b>			
00191205IB	LADDER KIT,DTS,27" SIDES,AUS,SWING-UP	\$1,915.00	\$1,532.00
00191204IB	LADDER KIT,DTS,39" SIDES,AUS,SWING-UP	\$2,132.85	\$1,706.28
00100163IB	SIDE STEP WLDMT,DTS,AUS,LOWER,RUB RAIL	\$272.29	\$217.83
00100671IB	SIDE STEP WLDMT,DTS,AUS,TOP	\$274.25	\$219.40
00145466IB	HANDLE,GRAB,DTS,AUS	\$68.31	\$54.65
00142419IB	SUPPORT,VERTICAL,SIDE,DTS - FOR: 27" SIDES,AUS <b>EACH</b>	\$131.88	\$105.50
00011958IB	SPILL SHIELD KIT,DTS,AUS	\$1,748.88	\$1,399.10
COAL DOOR	COAL DOOR INSTALLED INTO TAILGATE <b>EACH</b>	\$2,438.98	\$1,951.18
DA CYL	ADDITIONAL COST FOR DA HOIST CYL IN LIEU OF SA	\$1,500.00	\$1,200.00
<b>DTS - TOP GRATE KIT - POWDER BLACK - INSTALLED</b>			
00100533I	TOP GRATE KIT,DTS,10,MS	\$8,907.60	\$7,126.08
00172525I	TOP GRATE KIT,DTS,11',MS	\$9,278.41	\$7,422.73
00172526I	TOP GRATE KIT,DTS,12',MS	\$9,931.54	\$7,945.23
00172527I	TOP GRATE KIT,DTS,13',MS	\$10,277.50	\$8,222.00
00157748I	TOP GRATE KIT,DTS,14',MS	\$10,553.98	\$8,443.18
<b>DTS - TANK KITS</b>			
00031991-B	TANK KIT,120GAL,DTS,CRADLE MT 10" FILL,AUS	\$4,048.00	\$3,238.40
00020944IB	TANK KIT,DTS,80 GAL,AUS FRONT MOUNTED	\$3,686.91	\$2,949.53
00127891IB	TANK KIT,DTS, 71 GAL,AUS FRONT MOUNTED	\$3,311.04	\$2,648.83

ADD FREIGHT COST OF \$4.25 PER MILE FROM 53566			
Reference	Description		MUNICIPAL
Number	<b>DUZ-MOR CHASSIS MOUNT LIVE FLOOR BODY</b>	MSRP	Price
00041354-B	DM-120-86-48,AUS,AIR TRIP,4.5 CHAIN	\$66,047.56	\$52,838.05
00191793-B	DM-132-86-48,AUS,AIR TRIP,4.5 CHAIN	\$67,283.23	\$53,826.58
00051619-B	DM-144-86-48,AUS,AIR TRIP,4.5 CHAIN	\$67,880.88	\$54,304.70
00051620-B	DM-156-86-48,AUS,AIR TRIP,4.5 CHAIN	\$72,548.16	\$58,038.53
00051621-C	DM-168-86-48,AUS,AIR TRIP,4.5 CHAIN	\$73,866.91	\$59,093.53
00195190	DM-180-86-48,AUS,AIR TRIP,4.5 CHAIN	\$75,902.56	\$60,722.05
<b>DM SPINNER OPTIONS</b>			
00059536-G	SPINNER ASSY,DM,STD,MS,24" URETHANE DISC	\$5,473.56	\$4,378.85
00059536-H	SPINNER ASSY,DM,STD,AUS,24" URETHANE DISC	\$7,092.73	\$5,674.18
<b>DM CONVEYOR OPTIONS</b>			
MS	STEEL BODY,PWDR ORG,ILO OF AUS - <b>DEDUCT PER FOOT</b>	\$495.00	\$396.00
BAR EL	1/2" BAR EVERY LINK IN LIEU OF EVERY OTHER ; ADD PER FOOT	\$156.25	\$125.00
BOC	BELT OVER CHAIN ILO OF STANDARD - ADD PER FOOT	\$501.53	\$401.22
00040728IB	CHAIN OILER KIT,2.5GAL,MV/MSV,AUS - MANUAL VALVE	\$429.66	\$343.73
00014212I	CHAIN OILER KIT,2.5GAL,ELECRIC VALVE	\$1,018.35	\$814.68
100 PPR	SPEED SENSOR IN DRIVE MOTOR,100 PPR <b>ADD</b>	\$918.75	\$735.00
<b>BODY OPTIONS</b>			
00160960IA	CABSHIELD WLDMT,DM,21-25X24,MS POWDER ORANGE	\$1,632.38	\$1,305.90
00160960IB	CABSHIELD WLDMT,DM,21-25X24,AUS	\$2,695.60	\$2,156.48
IV-10' - 12'	INVERTED-V INSTALLED IN 10' THRU 12' DM SS HOPPERS	\$1,562.50	\$1,250.00
IV-13 - 15'	INVERTED-V INSTALLED IN 13' THRU 15' DM SS HOPPERS	\$2,165.00	\$1,732.00
00188082IB	LADDER KIT,DM,FR,SWING-UP,AUS	\$2,124.19	\$1,699.35
00061355IB	BRACKET KIT,LIGHT,DM,AUS,3HOLE PAIR W/MOUNT	\$690.81	\$552.65
00017266I	GREASE LINE KIT,DM,AUS,CENTRAL	\$561.23	\$448.98
SER/PAR	10'-12' SERIES PARALLEL VALVE KIT - INSTALLED	\$6,985.00	\$5,588.00
SER/PAR	13'-15' SERIES PARALLEL VALVE KIT - INSTALLED	\$7,925.15	\$6,340.12
EXT KIT 1012	10'-12' BOLT-ON 6" STAINLESS EXTENSION KIT	\$3,525.55	\$2,820.44
EXT KIT 1115	11'-15' BOLT-ON 6" STAINLESS EXTENSION KIT	\$4,281.95	\$3,425.56
TB 10'-12'	SS TOOL BOXES INTEGRAL WITH HOPPER 10' thru 12' BODY	\$5,177.21	\$4,141.77
TB 11' - 15'	SS TOOL BOXES INTEGRAL WITH HOPPER 13' thru 15' BODY	\$6,764.16	\$5,411.33
<b>MS TOP GRATE KITS - POWDER BLACK</b>			
00072056I	TOP GRATE KIT,DM,120,ONE PIECE LIFT UNIT	\$8,612.91	\$6,890.33
00072057I	TOP GRATE KIT,DM,132,ONE PIECE LIFT UNIT	\$8,889.00	\$7,111.20
00072058I	TOP GRATE KIT,DM,144,ONE PIECE LIFT UNIT	\$9,152.74	\$7,322.19
00072059I	TOP GRATE KIT,DM,156,ONE PIECE LIFT UNIT	\$9,470.00	\$7,576.00
00072060I	TOP GRATE KIT,DM,168,ONE PIECE LIFT UNIT	\$9,513.79	\$7,611.03
00072061I	TOP GRATE KIT,DM,180,ONE PIECE LIFT UNIT	\$9,804.05	\$7,843.24



**PRICE LIST F.O.B.MONROE,WI 53566**

1-800-356-8134  
1051 West 7th Street  
Monroe, WI 53566

ADD FREIGHT COST OF \$4.25 PER MILE FROM 53566			
Reference	Description		MUNICIPAL
Number	MTE BELT CROSS CONVEYOR	MSRP	Price
00016899-A	SPREADER,CC,MS10312,MS,12.0,REAR BELT CROSS CNVR-PWDR ORG	\$16,746.63	\$13,397.30
00016899-B	SPREADER,CC,MS10312,AUS,12.0,REAR BELT CROSS CNVR	\$21,929.31	\$17,543.45
00184497-A	SPREADER,CC,MS10318,18.0,VBELT,RR BELT CC,RH DR,MS -PWDR ORG	\$20,534.91	\$16,427.93
00184497-B	SPREADER,CC,MS10318,18.0,VBELT,RR BELT CC,RH DR,AUS	\$25,734.25	\$20,587.40
<b>BERMING CHUTE OPTION</b>			
00057838-A	CHUTE KIT,BERMING,MS10312,MS CC,CROSS CNVR,TGT - PWDR BLACK	\$135.38	\$108.30
00057838-B	CHUTE KIT,BERMING,MS10312,AUS CC,CROSS CNVR,TGT	\$179.54	\$143.63
00057849-A	CHUTE KIT,BERMING,MS10318,MS CC,CROSS CNVR,TGT - PWDR BLACK	\$163.91	\$131.13
00057849-B	CHUTE KIT,BERMING,MS10318,AUS CC,CROSS CNVR,TGT	\$223.48	\$178.78
<b>SPINNER ASSEMBLIES</b>			
00057841-A	SPINNER KIT,18"POLY,CC,MS10312,LH,MS,BELT,TGT - POWDER BLACK	\$1,440.85	\$1,152.68
00057841-B	SPINNER KIT,18"POLY,CC,MS10312,LH,AUS,BELT,TGT	\$1,595.06	\$1,276.05
00057877-A	SPINNER KIT,18"POLY,CC,MS10318,LH,MS,BELT,TGT - POWDER BLACK	\$1,490.73	\$1,192.58
00057877-B	SPINNER KIT,18"POLY,CC,MS10318,LH,AUS,BELT,TGT	\$1,671.69	\$1,337.35
<b>OPTIONS FOR CROSS CONVEYOR</b>			
00089585-A	SPREADER,CC,4'X18,EXT,REAR,MS,POWDER ORANGE	\$10,566.60	\$8,453.28
00089585-B	SPREADER,CC,4'X18,EXT,REAR,AUS	\$11,834.73	\$9,467.78
00069600	SANDBAG ATCH KIT,18,CROSS CNVR - POWDER BLACK	\$527.88	\$422.30
05050764I	VALVE KIT,CC,REVERSE & STOP,INCLUDES:HOSES,FITTING & VALVE	\$1,085.54	\$868.43
00012929IA	LIGHT KIT,CROSS CNVR,MS,STOP,TURN,TAIL,3-LGT CLUSTER,6'CORD	\$1,520.73	\$1,216.58
00012929IB	LIGHT KIT,CROSS CNVR,AUS,STOP,TURN,TAIL,3-LGT CLUSTER,6'CORD	\$1,599.85	\$1,279.88
00095752	BERM MASTER,CC,MS10318,MANUAL SLIDE - POWDER BLACK	\$5,824.98	\$4,659.98
00096227	BERM MASTER,CC,MS10318,HYDRAULIC SLIDE - POWDER BLACK	\$8,343.00	\$6,674.40
00096364	VALVE KIT,BERM MASTER,HYD REVERSE & STOP	\$8,197.91	\$6,558.33



**PRICE LIST F.O.B.MONROE,WI 53566**

1-800-356-8134  
1051 West 7th Street  
Monroe, WI 53566

ADD FREIGHT COST OF \$4.25 PER MILE FROM 53566			
Reference	Description		MUNICIPAL
Number	<b>MTE REPLACEMENT TAILGATE SPREADERS-RF-OW-CD-DD</b>	MSRP	Price
00169601-A	RTS2035-6 DIRCT DRIVE-6.MS POWDER ORANGE	\$13,351.19	\$10,680.95
00169601-B	SPREADER,RTS2035-6-RF,AUS	\$16,231.06	\$12,984.85
00169093-A	SPREADER,RTS3645-6-RF,MS POWDER ORANGE	\$11,312.94	\$9,050.35
00169093-B	SPREADER,RTS3645-6-RF,AUS	\$19,446.35	\$15,557.08
00169038-A	SPREADER,RTS4655-6-RF,MS POWDER ORANGE	\$15,250.98	\$12,200.78
00169038-B	SPREADER,RTS4655-6-RF,AUS	\$21,636.85	\$17,309.48
00191778-A	SPREADER,RTS4655-9-OW/DD,MS,3-PANEL POWDER ORANGE	\$15,922.63	\$12,738.10
00191778-B	SPREADER,RTS4655-9-OW/DD,MS,3-PANEL	\$22,167.41	\$17,733.93
	<b>SPINNER OPTION FOR ABOVE RT SPREADERS</b>		
00022064-F	SPINNER ASSY,TGT,LH,SELF LVL,MS,POLY DISC,SEAL SAVER	\$1,520.16	\$1,216.13
00022064-H	SPINNER ASSY,TGT,LH,SELF LVL,AUS,POLY DISC,SEAL SAVER	\$1,676.75	\$1,341.40
00081047-D	SPINNER ASSY,TGT,RH,SELF-LVL,MS,POLY DISC,SEAL SAVER	\$1,538.29	\$1,230.63
00081047-F	SPINNER ASSY,TGT,RH,SELF-LVL,AUS,POLY DISC,SEAL SAVER	\$1,695.29	\$1,356.23
00026548-F	SPINNER ASSY,TGT,CENTER,W/RODS,MS,POLY DISC,SEAL SAVER	\$1,839.19	\$1,471.35
00026548-J	SPINNER ASSY,TGT,CENTER,W/RODS,AUS,POLY DISC,SEAL SAVER	\$2,048.04	\$1,638.43
00026544-F	SPINNER ASSY,TGT,LH,W/RODS,MS,POLY DISC,SEAL SAVER	\$1,841.60	\$1,473.28
00026544-J	SPINNER ASSY,TGT,LH,W/RODS,AUS,POLY DISC,SEAL SAVER	\$2,052.69	\$1,642.15
	<b>RT OPTIONS</b>		
100 PPR	SPEED SENSOR IN DRIVE MOTOR,100 PPR <b>ADD</b>	\$918.75	\$735.00
00055525IA	BACKING PL KIT,RT/RTS,90X36-45 MS,.188 POWDER BLACK <b>ADD</b>	\$1,252.66	\$1,002.13

ADD FREIGHT COST OF \$4.25 PER MILE FROM 53566			
Reference	Description		MUNICIPAL
Number	<b>UNDER TAILGATE SPREADERS - 6" AUGER W/MTG HDWE &amp; INTER-LOC</b>	MSRP	Price
00160870-A	SPREADER,UT,MS966-RF-DD,MS,POWDER ORANGE	\$6,425.16	\$5,140.13
00160870-B	SPREADER,UT,MS966-RF-DD,AUS	\$8,555.69	\$6,844.55
00163072-A	SPREADER,UT,MS966-RF-GB,MS,POWDER ORANGE	\$7,177.94	\$5,742.35
00163072-B	SPREADER,UT,MS966-RF-GB,AUS	\$9,296.66	\$7,437.33
	<b>UNDER TAILGATE SPREADERS - 9" AUGER W/MTG HDWE &amp; INTER-LOC</b>		
00163076-A	SPREADER,UT,MS969-OW/DD-DD,MS,POWDER ORANGE	\$7,587.10	\$6,069.68
00163076-B	SPREADER,UT,MS969-OW/DD-DD,AUS	\$10,037.63	\$8,030.10
4 IP	4" PITCH IN LIEU OF STANDARD 6' PITCH AUGER ON 9" SPREADER- ADD	\$312.50	\$250.00
	<b>SPINNER - CHUTE &amp; OPTIONS - ADD TO ABOVE</b>		
00026544-F	SPINNER ASSY,TGT,LH,MS,POLY DISC,SEAL SAVER POWDER BLACK	\$1,841.60	\$1,473.28
00026544-J	SPINNER ASSY,TGT,LH,AUS,POLY DISC,SEAL SAVER	\$2,052.69	\$1,642.15
100 PPR	SPEED SENSOR IN DRIVE MOTOR,100 PPR <b>ADD</b>	\$918.75	\$735.00
00041923-A	CHUTE KIT,CENTERLINE,UT,MS,UNDER TGT	\$1,415.41	\$1,132.33
00041923-B	CHUTE KIT,CENTERLINE,UT,AUS,UNDER TGT	\$1,742.63	\$1,394.10
00163648-B	ANTI-FLOW PL KIT,MS969,AUS	\$124.66	\$99.73
00112445-A	EXT KIT,END PL,SPREADER,UT,MS886,MS966,MS964,MS969,MS	\$320.73	\$256.58
00112445-B	EXT KIT,END PL,SPREADER,UT,MS886,MS966,MS964,MS969,AUS	\$465.10	\$372.08
00094520-B	SHIELD WLDMT,TGT,MS-UT,RH,AUS	\$584.50	\$467.60
00094521-B	SHIELD WLDMT,TGT,MS-UT,LH,AUS	\$584.50	\$467.60
00011947	TAILGATE PROP ASSY,ADJ,USE (2) PER SPREADER FOR PREWET SYSTEM	\$121.81	\$97.45
05037180	HOSE KIT,TRUCK TO SPREADER	\$386.41	\$309.13
00164602	BERM CHUTE KIT,CENTERLINE UNDER TGT,AUS	\$717.91	\$574.33
	<b>TAILGATE MOUNTED PREWET SYSTEMS</b>		
00011699-A	TANK KIT,TGT,75 GAL,POLY,1TK,5.0 FILLS,W/ENCLOSURE MT,MS	\$2,400.23	\$1,920.18
00011699-B	TANK KIT,TGT,75 GAL,POLY,1TK,5.0 FILLS,W/ENCLOSURE MT,AUS	\$3,004.81	\$2,403.85
00011701-A	TANK KIT,TGT,100GAL,POLY,1TK,,5" FILL	\$2,933.54	\$2,346.83
00011701-B	TANK KIT,TGT,100GAL,POLY,1TK,5" FILL,AUS	\$3,800.10	\$3,040.08
00065253-B	TANK KIT,TGT,140GAL,POLY,1TK,ORANGE POLY TANK,10" FILL,AUS	\$4,914.88	\$3,931.90
	<b>PRE-WET PLUMBING KITS</b>		
00017228I	PLUMBING ASSY,HYD,P-W,7GPM,MCRTRK FM,WP SNSR,W/VALVE	\$5,041.23	\$4,032.98
00065210	NOZZLE KIT,HYD,2GPM,3NOZ PRE-WET - SPINNER	\$355.79	\$284.63
00017170	PLUMBING KIT,ELEC,PRE-WET,3GPM MCRTRK FM,WP SNSR	\$2,082.29	\$1,665.83
00016818I	PRE-WET KIT,LDS-333,12VDC,3GPM (2) 1GPM NOZZLES	\$2,393.13	\$1,914.50
00065206	NOZZLE KIT,ELECTRIC UNIT,2 GPM,2 NOZZLE,PRE-WET	\$300.50	\$240.40
05050320I	BULK FILL KIT,MTE PRE-WET SYST 12VDC & HYDRAULIC	\$311.81	\$249.45
05050319I	FLUSH KIT,MTE PRE-WET SYSTEM 12VDC & HYDRAULIC	\$131.48	\$105.18
00079828	QUICK DISCONNECT KIT,PRE-WET FOR .750ID HOSE,(1)PER SPINNER	\$57.88	\$46.30
00161304	SPRAY BAR KIT,UT,PRE-WET,INSIDE AUGER TROUGH	\$573.41	\$458.73





**PRICE LIST F.O.B.MONROE,WI 53566**

1-800-356-8134  
1051 West 7th Street  
Monroe, WI 53566

ADD FREIGHT COST OF \$4.25 PER MILE FROM 53566			
Reference	Description		MUNICIPAL
Number	V-BOX OPTIONS	MSRP	Price
V-BOX LIGHT OPTIONS			
00055828IB	LIGHT KIT,MV/MSV,AUS,LED,SST,7 MARKES,2 OVAL AMBER STROBE	\$2,743.63	\$2,194.90
00012828IB	LIGHT KIT,MV/MSV,SLIP-IN,AUS	\$688.44	\$550.75
00088775IB	LIGHT KIT,MV/MSV,SLIP-IN,LED,AUS	\$635.31	\$508.25
00056063IB	LIGHT BAR,30.0,AUS,MARKER	\$146.35	\$117.08
05041088I	LIGHT,SPOT,RUBBER HOUSING,PAR 36,ADJUSTABLE BRACKET	\$128.41	\$102.73
05041763I	LAMP KIT,AMBER,LED,(2)7" ATL FLASHERS,PREWIRED W/12'LEAD	\$1,584.23	\$1,267.38
00145951IB	LIGHT BAR,V-BOX,72.0,84W HPR,S/T/T/,AUS,12GA	\$491.31	\$393.05
00012831I	LIGHT KIT,MV/MSV,S/T/T	\$434.98	\$347.98
00088776I	LIGHT KIT,MV/MSV,S/T/T,LED	\$632.79	\$506.23
00012836I	LIGHT KIT,MV/MSV,JCT BOX ASSY,7-POLE CONNECTOR,10' CABLE	\$460.56	\$368.45
V-BOX TANK KITS			
00162549IB	TANK KIT,V-BOX,PRE-WET,75GAL,1 TANK,2" FILL,AUS	\$1,783.54	\$1,426.83
00148672IB	TANK KIT,V-BOX,PRE-WET,100GAL,2.0FILLS,1 TANK,AUS	\$2,201.00	\$1,760.80
00148671IB	TANK KIT,V-BOX,PRE-WET,120GAL,1 TANK,AUS	\$2,863.54	\$2,290.83
00148670IB	TANK KIT,V-BOX,PRE-WET,125GAL,1 TANK,2" FILL,AUS	\$3,099.19	\$2,479.35
00185163IB	TANK KIT,V-BOX,PRE-WET,225GAL,2.0 FILLS,1 TANK,AUS	\$4,007.56	\$3,206.05
00150636IB	TANK KIT,800GAL,PRE-WET,2"FILL,NO SUMP,AUS, 2-400 GAL	\$12,405.63	\$9,924.50
00083167-B	TANK KIT,PRE-WET,120GAL,CAB/CHASSIS,POLY,1TK,10" FILL,AUS	\$3,569.16	\$2,855.33
OPTIONS FOR TANK KITS			
00017725IB	MTG KIT,ENCLOSURE BOX,MV/MSV,LH,AUS	\$367.85	\$294.28
05050311I	CROSS OVER KIT,TANK,1.25 HOSE,V-BOX,PRE-WET	\$144.31	\$115.45
05050320I	BULK FILL KIT,MTE PRE-WET SYST 12VDC & HYDRAULIC	\$311.81	\$249.45
05050319I	FLUSH KIT,MTE PRE-WET SYSTEM 12VDC & HYDRAULIC	\$131.48	\$105.18
00079828	QUICK DISCONNECT KIT,PRE-WET FOR .750ID HOSE,(1)PER SPINNER	\$57.88	\$46.30
PRE-WET PLUMBING KITS			
00017228I	PLUMBING ASSY,HYD,P-W,7GPM,MCRTRK FM,WP SNSR,W/VALVE	\$5,041.23	\$4,032.98
00065210	NOZZLE KIT,HYD,2GPM,3NOZ PRE-WET - SPINNER	\$355.79	\$284.63
00017170	PLUMBING KIT,ELEC,PRE-WET,3GPM MCRTRK FM,WP SNSR	\$2,082.29	\$1,665.83
00016818I	PRE-WET KIT,LDS-333,12VDC,3GPM (2) 1GPM NOZZLES	\$2,393.13	\$1,914.50
00065206	NOZZLE KIT,ELECTRIC UNIT,2 GPM,2 NOZZLE,PRE-WET	\$300.50	\$240.40
00159448I	SPRAY BAR KIT,MCV,P-W,AUG,48",2'TAIL,.50 TO SPRAY BAR	\$970.98	\$776.78
CHASSIS/BODY MOUNTED TANK KITS			
00083167-B	TANK KIT,PRE-WET,120GAL,CAB/CHASSIS,POLY,1TK,10" FILL,AUS	\$3,569.16	\$2,855.33
00184130-B	LDS,HYD,CLOSED LOOP,DUAL 120 GAL,CAB/CHASSIS	\$9,724.19	\$7,779.35
00188022	TANK KIT,IN-BED,2TK,1500 GAL PIPE SPRT,POLY,18"RADIUS BODY.	\$22,631.33	\$18,105.06
00197249	TANK KIT,IN-BED,2TK,900 GAL PIPE SPRT,POLY,18"RADIUS BODY	\$20,809.54	\$16,647.63
00204024	TANK KIT,IN-BED,1000 GAL,WEDGE POLY TANK,IN BED MOUNTS	\$48,162.13	\$38,529.70
00200321	TANK KIT,IN-BED,1600 GAL,WEDGE POLY TANK,IN-BED MOUNTS	\$50,079.85	\$40,063.88



ADD FREIGHT COST OF \$4.25 PER MILE FROM 53566			
Reference	Description	MSRP	MUNICIPAL
Number	V-BOX OPTIONS		Price
<b>REAR SLACK ADJUSTERS - CHAIN</b>			
00034159IB	ADJUSTER KIT,CNVR,V-BOX,9',RR,SS	\$848.06	\$678.45
00034160IB	ADJUSTER KIT,CNVR,V-BOX,10',RR,SS	\$848.06	\$678.45
00034161IB	ADJUSTER KIT,CNVR,V-BOX,11',RR,SS	\$848.06	\$678.45
00034162IB	ADJUSTER KIT,CNVR,V-BOX,12',RR,SS	\$1,411.63	\$1,129.30
00034163IB	ADJUSTER KIT,CNVR,V-BOX,13',RR,SS	\$1,411.63	\$1,129.30
00034164IB	ADJUSTER KIT,CNVR,V-BOX,14',RR,SS	\$1,396.06	\$1,116.85
00034165IB	ADJUSTER KIT,CNVR,V-BOX,15',RR,SS	\$1,411.63	\$1,129.30
<b>GREASE LINE KITS TO THE REAR - CHAIN</b>			
00058881I	BEARING GREASE EXT KIT,MV/MSV,FR/RR,9'	\$268.85	\$215.08
00058882I	BEARING GREASE EXT KIT,MV/MSV,FR/RR,10'	\$281.54	\$225.23
00058883I	BEARING GREASE EXT KIT,MV/MSV,FR/RR,11'	\$291.48	\$233.18
00058884I	BEARING GREASE EXT KIT,MV/MSV,FR/RR,12'	\$308.38	\$246.70
00058885I	BEARING GREASE EXT KIT,MV/MSV,FR/RR,13'	\$313.00	\$250.40
00058886I	BEARING GREASE EXT KIT,MV/MSV,FR/RR,14'	\$319.54	\$255.63
00058887I	BEARING GREASE EXT KIT,MV/MSV,FR/RR,15'	\$324.88	\$259.90
<b>REAR BUMPER KIT</b>			
00185147-A	BUMPER KIT,MV/MSV,MS.SLIP-IN,MS,POWDER COATED	\$844.94	\$675.95
00185147-B	BUMPER KIT,MV/MSV,AUS,SLIP-IN	\$1,257.44	\$1,005.95
<b>SELF LOADING, BOLT-ON LEG KIT</b>			
00171612-A	LEG KIT,MCV,SLFLDG,EVEN LG/SLP FR BODIES,MS.PWDR BLK	\$6,550.23	\$5,240.18
00171612IB	LEG KIT,MCV,SLFLDG,EVEN LG/SLP FR BODIES,AUS	\$14,193.91	\$11,355.13
00171613IA	LEG KIT,MCV,SLFLDG,ODD LG,MS,POWDER BLACK	\$6,703.44	\$5,362.75
00171613IB	LEG KIT,MCV,SLFLDG,ODD LG,AUS	\$13,420.60	\$10,736.48
<b>SWAP LOADER MOUNTING KIT</b>			
00148779-B	MTG KIT,MCV/SWP LDR FRM,10-11,AUS	\$1,875.19	\$1,500.15
00148781-B	MTG KIT,MCV/SWP LDR FRM,14-15,AUS	\$2,812.75	\$2,250.20
<b>BOLT-ON CHANNEL RUNNER KIT</b>			
00017115IB	RUNNER KIT,V-BOX,10',BOLT-ON,V-BOX, AUSST	\$1,319.54	\$1,055.63
00017129ID	RUNNER KIT,V-BOX,15',BOLT ON,V-BOX, AUSST	\$1,978.66	\$1,582.93
<b>V-BOX SKID KITS WITH IN-BOARD SPINNER</b>			
00146954-B	SKID ASSY,MCV,10',STD,AUS,INBD SPINNER	\$14,340.41	\$11,472.33
00146955-B	SKID ASSY,MCV,11',STD,AUS,INBD SPINNER	\$14,593.10	\$11,674.48
00146956-B	SKID ASSY,MCV,12',STD,AUS,INBD SPINNER	\$15,343.94	\$12,275.15
00146957-B	SKID ASSY,MCV,13',STD,AUS,INBD SPINNER	\$16,102.98	\$12,882.38
00146960-B	SKID ASSY,MCV,14',STD,AUS,INBD SPINNER	\$17,698.75	\$14,159.00
00146958-B	SKID ASSY,MCV,15',STD,AUS,INBD SPINNER	\$17,919.66	\$14,335.73
<b>LEG KIT FOR ABOVE V-BOX SKIDS</b>			
00085034-B	LEG KIT,SKID,V-BOX,INBD SPNR,5.0 WHEEL,THRU PIN,AUS	\$8,454.88	\$6,763.90
LABOR	LABOR TO INSTALL V-BOX ONTO SKID	\$750.00	\$600.00
<b>V-BOX OPTION ON PAGES 2 - 3 - 4</b>			

ADD FREIGHT COST OF \$4.25 PER MILE FROM 53566			
Reference	Description		MUNICIPAL
Number	V-BOX OPTIONS	MSRP	Price
<b>SS CATWALKS - INSTALLED</b>			
00042903IB	CATWALK KIT,V-BOX,AUS,7GA MV/MSV 9',MCV 8'-9'',NONSLIP	\$4,383.75	\$3,507.00
00042905IB	CATWALK KIT,V-BOX,AUS,7GA MV/MSV 10',MCV 10'-11'',NONSLIP	\$4,544.41	\$3,635.53
00042907IB	CATWALK KIT,V-BOX,AUS,7GA MV/MSV 12',MCV 12'-13'',NONSLIP	\$5,397.04	\$4,317.63
00042909IB	CATWALK KIT,V-BOX,AUS,7GA MV/MSV 14',MCV 14'-15'',NONSLIP	\$6,345.79	\$5,076.63
<b>CHASSIS MOUNTING KITS (SHIPPED LOOSE)</b>			
00022402-B	MTG KIT,MV/MSV,CHASSIS,8'-11',33.625/35.250 FRAME WIDTHS,AUS	\$1,378.75	\$1,103.00
00024600-B	MTG KIT,MV/MSV,CHASSIS,12'-14',33.625/35.250 FRAME WIDTHS,AUS	\$1,481.69	\$1,185.35
00105782-B	MTG KIT,MV/MSV,CHASSIS,15'-17',33.625/35.25 FRAMEW/SPRS,AUS	\$2,184.63	\$1,747.70
<b>SLIP-IN MOUNTS (SHIPPED LOOSE)</b>			
00012389-A	LATCH KIT,TGT,V-BOX,1.25 DIA,POWDER COATED STEEL	\$294.23	\$235.38
00012389-B	LATCH KIT,TGT,V-BOX,1.25DIA,STAINLESS STEEL	\$1,262.54	\$1,010.03
00012819	MTG KIT,MV/MSV,STD,SLIP-IN,STEEL BRACKETS & 24" LONG BOLTS	\$579.38	\$463.50
00037682-B	CHAIN BINDER KIT,SPREADER,304 V-BOX MCV	\$320.56	\$256.45
<b>V-BOX LADDER ASSEMBLIES</b>			
00135067IA	LADDER KIT,MCV,RR MT,SWING-UP,MS,POWDER COATED BLACK	\$1,098.29	\$878.63
00135067IB	LADDER KIT,MCV,RR MT,SWING-UP,AUS SS	\$1,258.16	\$1,006.53
00191206IB	LADDER KIT,MCV,SIDE MT,SWING-UP,AUS SS	\$1,438.25	\$1,150.60
00136580IA	LADDER KIT,MCV,COMBO,MS,POWDER COATED BLACK	\$1,499.38	\$1,199.50
00136580IB	LADDER KIT,MCV,COMBO,AUS	\$2,321.94	\$1,857.55
<b>SHIELDS - INSTALLED</b>			
00147905IA	CABSHIELD KIT,MCV,24X24X84,MS 10GA,POWDER COATED ORANGE	\$1,484.04	\$1,187.23
00147905IB	CABSHIELD KIT,MCV,24X24X84,AUS,10GA	\$2,481.00	\$1,984.80
00127855IA	SPILL SHIELD KIT,V-BOX,FR OR RR,11X45DEG,LFT LP CO,DH,MS-ORGE	\$574.88	\$459.90
00127855IB	SPILL SHIELD KIT,V-BOX,FR OR RR,11X45DEG,LFT LP CO,DH,AUS	\$830.63	\$664.50
00016673IA	AIR FOIL KIT,MV/MSV,84W,MS,10GA,BOLT-ON-POWDER ORANGE	\$1,123.31	\$898.65
00016673IB	AIR FOIL KIT,MV/MSV,84W,AUS,10GA,BOLT-ON	\$1,778.35	\$1,422.68
<b>RUBBER SIDE SHIELD KITS</b>			
00142341IB	SPILL SHIELD KIT,MCV,SIDE,9'X24.00 RBR,AUS	\$1,403.81	\$1,123.05
00132411IB	SPILL SHIELD KIT,MCV,SIDE,10'X24.00 RBR,AUS	\$1,526.16	\$1,220.93
00142342IB	SPILL SHIELD KIT,MCV,SIDE,11'X24.00 RBR,AUS	\$2,359.98	\$1,887.98
00142343IB	SPILL SHIELD KIT,MCV,SIDE,12'X24.00 RBR,AUS	\$2,476.06	\$1,980.85
00142344IB	SPILL SHIELD KIT,MCV,SIDE,13'X24.00 RBR,AUS	\$2,768.88	\$2,215.10
00142345IB	SPILL SHIELD KIT,MCV,SIDE,14'X24.00 RBR,AUS	\$2,242.38	\$1,793.90
00142346IB	SPILL SHIELD KIT,MCV,SIDE,15'X24.00 RBR,AUS	\$2,652.13	\$2,121.70
<b>PIPE KIT WITH CLAMPS, 2-3/4" &amp; 1-1/4" NO HOSES</b>			
00161419I	PIPE KIT,CHASSIS MT,MCV,9',SS,3 PIPE GROUP	\$2,312.50	\$1,850.00
00161421I	PIPE KIT,CHASSIS MT,MCV,10',SS,3 PIPE GROUP	\$2,454.75	\$1,963.80
00161422I	PIPE KIT,CHASSIS MT,MCV,11',SS,3 PIPE GROUP	\$2,663.44	\$2,130.75
00164220I	PIPE KIT,CHASSIS MT,MCV,12',SS,3 PIPE GROUP	\$2,797.66	\$2,238.13
00161425I	PIPE KIT,CHASSIS MT,MCV,13',SS,3 PIPE GROUP	\$2,675.66	\$2,140.53
00161427I	PIPE KIT,CHASSIS MT,MCV,14',SS,3 PIPE GROUP	\$3,001.88	\$2,401.50
00161428I	PIPE KIT,CHASSIS MT,MCV,15',SS,3 PIPE GROUP	\$2,592.00	\$2,073.60
<b>V-BOX OPTIONS ON PAGES 2 - 3 - 4</b>			

ADD FREIGHT COST OF \$4.25 PER MILE FROM 53566			
Reference	Description		MUNICIPAL
Number	MCV, V-BOX,AUS,10ga sides,7 ga longsills,3/8 bar EOL,667X chain,50:1	MSRP	Price
00150588-B	MCV-108-84-50,AUS,10/7,50:1,2.0DR	\$26,688.81	\$21,351.05
00116256-B	MCV-120-84-50,AUS,10/7,50:1,2.0DR	\$26,809.63	\$21,447.70
00150552-B	MCV-132-84-50,AUS,10/7,50:1,2.0DR	\$28,309.25	\$22,647.40
00150556-B	MCV-144-84-50,AUS,10/7,50:1,2.0DR	\$29,656.25	\$23,725.00
00150543-B	MCV-156-84-50,AUS,10/7,50:1,2.0DR	\$33,519.31	\$26,815.45
00106368-B	MCV-168-84-50,AUS,10/7,50:1,2.0 DR	\$35,431.41	\$28,345.13
00150544-B	MCV-180-84-50,AUS,10/7,50:1,2.0DR	\$36,795.98	\$29,436.78
<b>SPINNER ASSEMBLIES (SHIPPED LOOSE)</b>			
00012816-H	SPINNER ASSY,MV/MSV,STD,AUS,10GA,20" 1PC POLY,TIP-UP	\$4,881.38	\$3,905.10
00012815-J	SPINNER ASSY,MV/MSV,STD,AUS,10GA,20" 1PC POLY,BOLT-ON	\$4,110.56	\$3,288.45
00012816-E	SPINNER ASSY,MV/MSV,STD,MS 10GA,20"POLY DISC,HYD,TIP-UP	\$3,758.56	\$3,006.85
00012815-F	SPINNER ASSY,MV/MSV,STD,MS 10GA,20"POLY DISC,HYD,BOLT-ON	\$3,264.69	\$2,611.75
00050711I	WINCH KIT,800#,LH,W/BRAKE & LIFT LOOP,MV/MSV,MCV	\$723.04	\$578.43
<b>OPTIONS FOR ABOVE V-BOXES</b>			
MS-PWD	Orange powder coated steel hopper in lieu of AUSST-DEDUCT per foot	\$375.00	\$300.00
56 vrs 50	56" high hopper in lieu of 50" <b>ADD per foot of body</b>	\$120.00	\$96.00
25:1	25:1 gearbox in lieu of standard 50:1 <b>ADD</b>	\$220.00	\$176.00
6:1	Single 6:1 gearbox in lieu of 50:1 gearbox <b>ADD</b>	\$371.25	\$297.00
100 PPR	SPEED SENSOR IN DRIVE MOTOR,100 PPR <b>ADD</b>	\$918.75	\$735.00
EVR LINK	3/8" BAR EVERY LINK IN LIEU OF EVERY-OTHER <b>ADD per foot of body</b>	\$236.41	\$189.13
BOC	BELT OVER CHAIN <b>ADD per foot of body</b>	\$378.22	\$302.58
SF	SLOPED FRONT FOR DOG HOUSE CLEARANCE <b>ADD</b>	\$656.25	\$525.00
<b>STAINLESS STEEL INVERTED-V INSTALLED</b>			
00159492IB	INVERTED V KIT,MCV,8'-9',AUS	\$1,369.91	\$1,095.93
00131239IB	INVERTED V KIT,MCV,10-11,AUS	\$1,506.00	\$1,204.80
00133654IB	INVERTED V KIT,MCV,12-13,AUS	\$1,637.98	\$1,310.38
00132493IB	INVERTED V KIT,MCV,14-15,AUS	\$2,238.88	\$1,791.10
<b>STEEL POWDER COATED - TOP GRATE KITS - INSTALLED</b>			
00135016IB	TOP GRATE KIT,MCV,108X84X3,.375HRR,2.50 OPEN,SS HDW	\$2,962.50	\$2,370.00
00132407IB	TOP GRATE KIT,MCV,120X84X3,.375HRR,2.50 OPEN,SS HDW	\$2,970.69	\$2,376.55
00135017IB	TOP GRATE KIT,MCV,132X84X3,.375HRR,2.50 OPEN,SS HDW	\$4,319.13	\$3,455.30
00135018IB	TOP GRATE KIT,MCV,144X84X3,.375HRR,2.50 OPEN,SS HDW	\$4,120.23	\$3,296.18
00135019IB	TOP GRATE KIT,MCV,156X84X3,.375HRR,2.50 OPEN,SS HDW	\$4,307.69	\$3,446.15
00135020IB	TOP GRATE KIT,MCV,168X84X3,.375HRR,2.50 OPEN,SS HDW	\$4,348.54	\$3,478.83
00133627IB	TOP GRATE KIT,MCV,180X84X3,.375HRR,2.50 OPEN,SS HDW	\$4,698.54	\$3,758.83
<b>CHAIN OILER</b>			
00040728IB	CHAIN OILER KIT,2.5GAL,MV/MSV,AUS - MANUAL VALVE	\$429.66	\$343.73
00014212I	CHAIN OILER KIT,2.5GAL,ELECRIC VALVE	\$1,018.35	\$814.68
<b>ADDITIONAL OPTIONS ON SPDR PAGE 2 - 3 - 4</b>			



1051 W 7th Street  
Monroe, WI 53566  
Sales Rep: 4  
Ph: (800) 356-8134  
www.MonroeTruck.com

Date: APRIL 2023  
Valid thru: 6/22/2022  
Terms: NET 30

Ph/Fax: 608-329-8383 / 608-329-8521

Quoted to:  
NASPO

#### Chassis Information

Year:	Make:		Model:		Chassis Color:	Cab Type:
Single/Dual:	CA:	CT:	Wheelbase:	Engine:	F.O. Number #:	Vin:

#### Notes:

Monroe Truck Equipment, Inc. is pleased to offer the following quote for your review:

Description	Amount
-------------	--------

**SKU # 9TRR002566**

\*\*\* SINGLE AXLE STAINLESS STEEL DUMP BODY PATROL TRUCK PACKAGE \*\*\*\*

- STAINLESS STEEL DUMP BODY W/HOIST, CABSHIELD, REAR HITCH AND MOUNTING PLATE
- L.E.D. BODY LIGHTING WITH L.E.D. EMERGENCY LIGHT PACKAGE
- BODY TARP SYSTEM AND BODY VIBRATOR
- HYDRAULICS PACKAGE WITH VALVES AND COMPLETE CONTROL SYSTEM
- TRUCK PORTION PLOW HITCH PACKAGE
- PLOW PACKAGE WITH HITCH
- WING PACKAGE WITH FRONT POST, REAR MOUNT AND HARDWARE
- SCRAPER PACKAGE WITH MOUNTING HARDWARE
- MATERIAL SPREADER WITH SPINNER SYSTEM
- PRE-WET SYSTEM WITH TANKS, PUMPS AND CONTROLS
- INSTALLED ON APPROVED CUSTOMER SUPPLIED CHASSIS

Quote Total: \$221,849.00

#### Additional Options:

Description	Amount	Add to quote?
<b>SKU# 2566-01</b>	\$53,893.00	Yes / No
HOOK LIFT IN LIEU OF STANDARD HOIST BODY		

#### Terms & Conditions

- Terms are Due Upon Receipt unless prior credit arrangements are made at the time of order.
- Please note if chassis is furnished, it is as a convenience and terms are Net Due on Receipt of Chassis.
- State and Federal taxes will be added where applicable.
- Restocking fees may be applicable for cancelled orders.
- MTE is not responsible or liable for equipment that does not meet local/state regulations if those laws are not made known at time of order.

By signing and accepting this quote, the customer agrees to the terms listed above and has confirmed that all chassis information listed above is accurate to chassis specs.

Customer Signature:	Customer P.O. Number:	Date of Acceptance:
---------------------	-----------------------	---------------------





1051 W 7th Street  
Monroe, WI 53566  
Sales Rep: 4  
Ph: (800) 356-8134  
www.MonroeTruck.com

Date: APRIL 2023

Terms: NET 30

Ph/Fax: 608-329-8383 / 608-329-8521

Quoted to:  
NASPO

#### Chassis Information

Year:	Make:		Model:		Chassis Color:	Cab Type:
Single/Dual:	CA:	CT:	Wheelbase:	Engine:	F.O. Number #:	Vin:

#### Notes:

Monroe Truck Equipment, Inc. is pleased to offer the following quote for your review:

Description	Amount
-------------	--------

**SKU # 9TRR002567**

\*\*\* TANDEM AXLE MILD STEEL DUMP BODY PATROL TRUCK PACKAGE \*\*\*\*

- MILD STEEL DUMP BODY W/HOIST, CABSHIELD, REAR HITCH AND MOUNTING PLATE
- L.E.D. BODY LIGHTING WITH L.E.D. EMERGENCY LIGHT PACKAGE
- BODY TARP SYSTEM AND BODY VIBRATOR
- HYDRAULICS PACKAGE WITH VALVES AND COMPLETE CONTROL SYSTEM
- TRUCK PORTION PLOW HITCH PACKAGE
- PLOW PACKAGE WITH HITCH
- WING PACKAGE WITH FRONT POST, REAR MOUNT AND HARDWARE
- SCRAPER PACKAGE WITH MOUNTING HARDWARE
- MATERIAL SPREADER WITH SPINNER SYSTEM
- PRE-WET SYSTEM WITH TANKS, PUMPS AND CONTROLS
- INSTALLED ON APPROVED CUSTOMER SUPPLIED CHASSIS

Quote Total: \$226,951.00

#### Additional Options:

Description	Amount	Add to quote?
<b>SKU # 2567-01</b>	\$57,695.00	Yes / No
HOOK LIFT IN LIEU OF STANDARD HOIST BODY		

#### Terms & Conditions

- Terms are Due Upon Receipt unless prior credit arrangements are made at the time of order.
- Please note if chassis is furnished, it is as a convenience and terms are Net Due on Receipt of Chassis.
- State and Federal taxes will be added where applicable.
- Restocking fees may be applicable for cancelled orders.
- MTE is not responsible or liable for equipment that does not meet local/state regulations if those laws are not made known at time of order.

By signing and accepting this quote, the customer agrees to the terms listed above and has confirmed that all chassis information listed above is accurate to chassis specs.

Customer Signature:	Customer P.O. Number:	Date of Acceptance:
---------------------	-----------------------	---------------------





1051 W 7th Street  
Monroe, WI 53566  
Sales Rep: 4  
Ph: (800) 356-8134  
www.MonroeTruck.com

Date: APRIL 2023

Terms: NET 30

Ph/Fax: 608-329-8383 / 608-329-8521

Quoted to:  
NASPO

#### Chassis Information

Year:	Make:		Model:		Chassis Color:	Cab Type:
Single/Dual:	CA:	CT:	Wheelbase:	Engine:	F.O. Number #:	Vin:

#### Notes:

Monroe Truck Equipment, Inc. is pleased to offer the following quote for your review:

Description	Amount
-------------	--------

**SKU # 9TRR002569**

\*\*\* TANDEM AXLE STAINLESS STEEL DUMP BODY PATROL TRUCK PACKAGE \*\*\*\*

- STAINLESS STEEL DUMP BODY W/HOIST, CABSHIELD, REAR HITCH AND MOUNTING PLATE
- L.E.D. BODY LIGHTING WITH L.E.D. EMERGENCY LIGHT PACKAGE
- BODY TARP SYSTEM AND BODY VIBRATOR
- HYDRAULICS PACKAGE WITH VALVES AND COMPLETE CONTROL SYSTEM
- TRUCK PORTION PLOW HITCH PACKAGE
- PLOW PACKAGE WITH HITCH
- WING PACKAGE WITH FRONT POST, REAR MOUNT AND HARDWARE
- SCRAPER PACKAGE WITH MOUNTING HARDWARE
- MATERIAL SPREADER WITH SPINNER SYSTEM
- PRE-WET SYSTEM WITH TANKS, PUMPS AND CONTROLS
- INSTALLED ON APPROVED CUSTOMER SUPPLIED CHASSIS

Quote Total: \$240,671.00

#### Additional Options:

Description	Amount	Add to quote?
<b>SKU # 2569-01</b>	\$57,695.00	Yes / No
HOOK LIFT IN LIEU OF STANDARD HOIST BODY		

#### Terms & Conditions

- Terms are Due Upon Receipt unless prior credit arrangements are made at the time of order.
- Please note if chassis is furnished, it is as a convenience and terms are Net Due on Receipt of Chassis.
- State and Federal taxes will be added where applicable.
- Restocking fees may be applicable for cancelled orders.
- MTE is not responsible or liable for equipment that does not meet local/state regulations if those laws are not made known at time of order.

By signing and accepting this quote, the customer agrees to the terms listed above and has confirmed that all chassis information listed above is accurate to chassis specs.

Customer Signature:	Customer P.O. Number:	Date of Acceptance:
---------------------	-----------------------	---------------------







1051 W 7th Street  
Monroe, WI 53566  
Sales Rep: 4  
Ph: (800) 356-8134  
www.MonroeTruck.com

Date: APRIL 2023

Terms: NET 30

Ph/Fax: 608-329-8383 / 608-329-8521

Quoted to:  
NASPO

#### Chassis Information

Year:	Make:		Model:		Chassis Color:	Cab Type:
Single/Dual:	CA:	CT:	Wheelbase:	Engine:	F.O. Number #:	Vin:

#### Notes:

Monroe Truck Equipment, Inc. is pleased to offer the following quote for your review:

Description	Amount
-------------	--------

**SKU # 9TRR002570**

\*\*\* SINGLE AXLE MILD STEEL MULTI-PURPOSE DUMP BODY PATROL TRUCK PACKAGE \*\*\*\*

- MILD STEEL MULTI-PURPOSE DUMP BODY W/HOIST, CABSHIELD, REAR HITCH AND MOUNTING PLATE
- L.E.D. BODY LIGHTING WITH L.E.D. EMERGENCY LIGHT PACKAGE
- BODY TARP SYSTEM AND BODY VIBRATOR
- HYDRAULICS PACKAGE WITH VALVES AND COMPLETE CONTROL SYSTEM
- TRUCK PORTION PLOW HITCH PACKAGE
- PLOW PACKAGE WITH HITCH
- WING PACKAGE WITH FRONT POST, REAR MOUNT AND HARDWARE
- SCRAPER PACKAGE WITH MOUNTING HARDWARE
- MATERIAL SPREADER WITH SPINNER SYSTEM
- PRE-WET SYSTEM WITH TANKS, PUMPS AND CONTROLS
- INSTALLED ON APPROVED CUSTOMER SUPPLIED CHASSIS

Quote Total: \$219,715.00

#### Terms & Conditions

- Terms are Due Upon Receipt unless prior credit arrangements are made at the time of order.
- Please note if chassis is furnished, it is as a convenience and terms are Net Due on Receipt of Chassis.
- State and Federal taxes will be added where applicable. Out-of-state municipal entities may be subject to Wisconsin sales tax.
- Restocking fees may be applicable for cancelled orders.
- MTE is not responsible or liable for equipment that does not meet local/state regulations if those laws are not made known at time of order.

By signing and accepting this quote, the customer agrees to the terms listed above and has confirmed that all chassis information listed above is accurate to chassis specs.

Customer Signature:	Customer P.O. Number:	Date of Acceptance:
---------------------	-----------------------	---------------------





1051 W 7th Street  
Monroe, WI 53566  
Sales Rep: 4  
Ph: (800) 356-8134  
www.MonroeTruck.com

Date: APRIL 2023

Terms: NET 30

Ph/Fax: 608-329-8383 / 608-329-8521

Quoted to:  
NASPO

#### Chassis Information

Year:	Make:		Model:		Chassis Color:	Cab Type:
Single/Dual:	CA:	CT:	Wheelbase:	Engine:	F.O. Number #:	Vin:

#### Notes:

Monroe Truck Equipment, Inc. is pleased to offer the following quote for your review:

Description	Amount
-------------	--------

**SKU # 9TRR002571**

\*\*\* SINGLE AXLE STAINLESS STEEL MULTI-PURPOSE DUMP BODY PATROL TRUCK PACKAGE \*\*\*\*

- STAINLESS STEEL MULTI-PURPOSE DUMP BODY W/HOIST, CABSHIELD, REAR HITCH AND MOUNTING PLATE
- L.E.D. BODY LIGHTING WITH L.E.D. EMERGENCY LIGHT PACKAGE
- BODY TARP SYSTEM AND BODY VIBRATOR
- HYDRAULICS PACKAGE WITH VALVES AND COMPLETE CONTROL SYSTEM
- TRUCK PORTION PLOW HITCH PACKAGE
- PLOW PACKAGE WITH HITCH
- WING PACKAGE WITH FRONT POST, REAR MOUNT AND HARDWARE
- SCRAPER PACKAGE WITH MOUNTING HARDWARE
- MATERIAL SPREADER WITH SPINNER SYSTEM
- PRE-WET SYSTEM WITH TANKS, PUMPS AND CONTROLS
- INSTALLED ON APPROVED CUSTOMER SUPPLIED CHASSIS

Quote Total: \$240,349.00

#### Terms & Conditions

- Terms are Due Upon Receipt unless prior credit arrangements are made at the time of order.
- Please note if chassis is furnished, it is as a convenience and terms are Net Due on Receipt of Chassis.
- State and Federal taxes will be added where applicable.
- Restocking fees may be applicable for cancelled orders.
- MTE is not responsible or liable for equipment that does not meet local/state regulations if those laws are not made known at time of order.

By signing and accepting this quote, the customer agrees to the terms listed above and has confirmed that all chassis information listed above is accurate to chassis specs.

Customer Signature:	Customer P.O. Number:	Date of Acceptance:
---------------------	-----------------------	---------------------





1051 W 7th Street  
Monroe, WI 53566  
Sales Rep: 4  
Ph: (800) 356-8134  
www.MonroeTruck.com

Date: APRIL 2023

Terms: NET 30

Ph/Fax: 608-329-8383 / 608-329-8521

Quoted to:  
NASPO

#### Chassis Information

Year:	Make:		Model:		Chassis Color:	Cab Type:
Single/Dual:	CA:	CT:	Wheelbase:	Engine:	F.O. Number #:	Vin:

#### Notes:

Monroe Truck Equipment, Inc. is pleased to offer the following quote for your review:

Description	Amount
-------------	--------

**SKU # 9TRR002572**

\*\*\* TANDEM AXLE MILD STEEL MULTI-PURPOSE DUMP BODY PATROL TRUCK PACKAGE \*\*\*\*

- MILD STEEL MULTI-PURPOSE DUMP BODY W/HOIST, CABSHIELD, REAR HITCH AND MOUNTING PLATE
- L.E.D. BODY LIGHTING WITH L.E.D. EMERGENCY LIGHT PACKAGE
- BODY TARP SYSTEM AND BODY VIBRATOR
- HYDRAULICS PACKAGE WITH VALVES AND COMPLETE CONTROL SYSTEM
- TRUCK PORTION PLOW HITCH PACKAGE
- PLOW PACKAGE WITH HITCH
- WING PACKAGE WITH FRONT POST, REAR MOUNT AND HARDWARE
- SCRAPER PACKAGE WITH MOUNTING HARDWARE
- MATERIAL SPREADER WITH SPINNER SYSTEM
- PRE-WET SYSTEM WITH TANKS, PUMPS AND CONTROLS
- INSTALLED ON APPROVED CUSTOMER SUPPLIED CHASSIS

Quote Total: \$240,405.00

#### Terms & Conditions

- Terms are Due Upon Receipt unless prior credit arrangements are made at the time of order.
- Please note if chassis is furnished, it is as a convenience and terms are Net Due on Receipt of Chassis.
- State and Federal taxes will be added where applicable.
- Restocking fees may be applicable for cancelled orders.
- MTE is not responsible or liable for equipment that does not meet local/state regulations if those laws are not made known at time of order.

By signing and accepting this quote, the customer agrees to the terms listed above and has confirmed that all chassis information listed above is accurate to chassis specs.

Customer Signature:	Customer P.O. Number:	Date of Acceptance:
---------------------	-----------------------	---------------------





1051 W 7th Street  
Monroe, WI 53566  
Sales Rep: 4  
Ph: (800) 356-8134  
www.MonroeTruck.com

Date: APRIL 2023

Terms: NET 30

Ph/Fax: 608-329-8383 / 608-329-8521

Quoted to:  
NASPO

#### Chassis Information

Year:	Make:		Model:		Chassis Color:	Cab Type:
Single/Dual:	CA:	CT:	Wheelbase:	Engine:	F.O. Number #:	Vin:

Notes:

Monroe Truck Equipment, Inc. is pleased to offer the following quote for your review:

Description	Amount
-------------	--------

**SKU # 9TRR002573**

\*\*\* TANDEM AXLE STAINLESS STEEL MULTI-PURPOSE DUMP BODY PATROL TRUCK PACKAGE \*\*\*\*

- STAINLESS STEEL MULTI-PURPOSE DUMP BODY W/HOIST, CABSHIELD, REAR HITCH AND MOUNTING PLATE
- L.E.D. BODY LIGHTING WITH L.E.D. EMERGENCY LIGHT PACKAGE
- BODY TARP SYSTEM AND BODY VIBRATOR
- HYDRAULICS PACKAGE WITH VALVES AND COMPLETE CONTROL SYSTEM
- TRUCK PORTION PLOW HITCH PACKAGE
- PLOW PACKAGE WITH HITCH
- WING PACKAGE WITH FRONT POST, REAR MOUNT AND HARDWARE
- SCRAPER PACKAGE WITH MOUNTING HARDWARE
- MATERIAL SPREADER WITH SPINNER SYSTEM
- PRE-WET SYSTEM WITH TANKS, PUMPS AND CONTROLS
- INSTALLED ON APPROVED CUSTOMER SUPPLIED CHASSIS

Quote Total: \$259,934.00

#### Terms & Conditions

- Terms are Due Upon Receipt unless prior credit arrangements are made at the time of order.
- Please note if chassis is furnished, it is as a convenience and terms are Net Due on Receipt of Chassis.
- State and Federal taxes will be added where applicable.
- Restocking fees may be applicable for cancelled orders.
- MTE is not responsible or liable for equipment that does not meet local/state regulations if those laws are not made known at time of order.

By signing and accepting this quote, the customer agrees to the terms listed above and has confirmed that all chassis information listed above is accurate to chassis specs.

Customer Signature:	Customer P.O. Number:	Date of Acceptance:
---------------------	-----------------------	---------------------





1051 W 7th Street  
Monroe, WI 53566  
Ph:  
www.MonroeTruck.com

Date: APRIL 2023  
Terms: NET 30  
Quoted by:  
Ph/Fax: 608-329-8383 / 608-329-8521

Quoted to: NASPO

Ph: / Fax:

Email:

#### Chassis Information

Year:	Make:		Model:		Chassis Color:	Cab Type:
Single/Dual:	CA:	CT:	Wheelbase:	Engine:	F.O. Number #:	Vin:

#### Notes:

Monroe Truck Equipment, Inc. is pleased to offer the following quote for your review:

Description	Amount
<b>SKU # 9TRR002575</b> ONE TON SNOW FIGHTER PACKAGE - STAINLESS STEEL DUMP BODY WITH HOIST - HYDRAULIC PACKAGE WITH ELECTRIC CONTROLS - L.E.D. BODY LIGHT WITH L.E.D. EMERGENCY LIGHT PACKAGE - PLOW PACKAGE WITH QUICK DISCONNECT - MATERIAL SPREADER WITH SPINNER SYSTEM - INSTALLED ON APPROVED CUSTOMER SUPPLIED CHASSIS	
Quote Total:	\$56,840.00

#### Additional Options:

Description	Amount	Add to quote?
<b>SKU # 2574-01</b> SNOW FIGHTER WING, 8' MINI PARAGLIDE	\$19,359.00	Yes / No
<b>SKU # 2574-02</b> DEDUCT FOR BOSS STRAIGHT BLADE PLOW	(\$900.00)	Yes / No

#### Terms & Conditions

- Terms are Due Upon Receipt unless prior credit arrangements are made at the time of order.
- Please note if chassis is furnished, it is as a convenience and terms are Net Due on Receipt of Chassis.
- State and Federal taxes will be added where applicable.
- Restocking fees may be applicable for cancelled orders.
- MTE is not responsible or liable for equipment that does not meet local/state regulations if those laws are not made known at time of order.

By signing and accepting this quote, the customer agrees to the terms listed above and has confirmed that all chassis information listed above is accurate to chassis specs.

Customer Signature:	Customer P.O. Number:	Date of Acceptance:
---------------------	-----------------------	---------------------





1051 W 7th Street  
Monroe, WI 53566  
Sales Rep: MONROE TE SALES  
Ph:  
www.MonroeTruck.com

Date: APRIL 2023

Terms: NET 30

Quoted by:

Ph/Fax: 608-329-8383 / 608-329-8521

Quoted to:  
NASPO

Ph: / Fax:  
Email:

#### Chassis Information

Year:	Make:		Model:		Chassis Color:	Cab Type:
Single/Dual:	CA:	CT:	Wheelbase:	Engine:	F.O. Number #:	Vin:

Monroe Truck Equipment, Inc. is pleased to offer the following quote for your review:

Description	Amount
<b>SKU # 9TRR002575</b> SNOW FIGHTER MAINTENANCE VEHICLE	\$21,367.00
<b>SKU # 2575-01</b> COMPARTMENT LIGHTS AND ELECTRIC LOCKS FOR SERVICE BODY	\$4,515.00
<b>SKU # 2575-02</b> 2.5" RECEIVER TUBE HITCH WITH TRAILER PLUG	\$1,209.00
<b>SKU # 2575-03</b> E-TRACK (EACH 10' SECTION)	\$163.00
<b>SKU # 2575-04</b> OVERHEAD LADDER RACK WITH WINDOW GUARD	\$3,736.00
<b>SKU # 2575-05</b> DRAWER PACKAGE FOR SINGLE COMPARTMENT	\$2,033.00
<b>SKU # 2575-06</b> CUSTOM BASE CLEAR PAINT FOR SERVICE BODY	\$2,683.00
<b>SKU # 2575-07</b> DURA-BULL; COMPLETE LOAD-SPACE, TAILGATE, BUMPER AND ROCK GUARDS	\$1,265.00
<b>SKU # 2575-08</b> 100 GALLON TRANSFER TANK WITH FILL RITE PUMP	\$1,904.00
<b>SKU # 2575-09</b> CAMERA SYSTEM, (1) CAMERA AND 7" MONITOR (IN LIEU OF CHASSIS SUPPLIED SYSTEM)	\$1,446.00
<b>SKU # 2575-10</b> D.O.T. ROAD EMERGENCY KIT INCLUDES: FIRE EXT, FIRST AID KIT, TRIANGLE REFLECTORS	\$392.00
<b>SKU # 2575-11</b> WELDER PLATFORM, USES 24" OF C.A.	\$6,815.00
<b>SKU # 2575-12</b> ELECTRIC OVER HYDRAULIC CRANE WITH BOOM REST AND JACK LEGS	\$40,407.00
<b>SKU # 2575-13</b> ENPAK WELDER, GENERATOR, COMPRESSOR, BATTERY CHARGER AND HYDRAULIC PUMP	\$48,053.00
<b>SKU # 2575-14</b> L.E.D WORK LIGHT (PRICE PER EACH)	\$326.00





Description	Amount
<b>SKU # 2575-15</b> L.E.D MINI LIGHT BAR, AMBER (PRICE PER EACH)	\$811.00
<b>SKU # 2575-16</b> FOUR CORNER STROBES, L.E.D SURFACE MOUNT AMBER	\$964.00
<b>SKU # 2575-17</b> REMOTE CONTROL SPOT LIGHT, WIRELESS CONTROL	\$448.00
<b>SKU # 2575-18</b> 3000 WATT POWER INVERTER WITH AUX BATTERY	\$2,637.00
<b>SKU # 2575-19</b> SWITCH PANEL, (8) SWITCH (IN LIEU OF CHASSIS SUPPLIED UPFITTER SWITCHES)	\$840.00
<b>SKU # 2575-20</b> LIFTGATE FOR MAINTENANCE VEHICLE	\$7,572.00
<b>SKU # 2575-21</b> BOSS PLOW WITH SNOW DEFLECTOR	\$15,916.00
<b>SKU # 2575-22</b> TREADPLATE STEEL PLATFORM WITH BULKHEAD	\$7,209.00
<b>SKU # 2575-23</b> 1/2" CUSTOM PINTLE PLATE (NO HITCH)	\$1,523.00
<b>SKU # 2575-24</b> 40" STEEL STAKE RACKS	\$2,602.00
<b>SKU # 2575-25</b> RECESSED TIE RING (PRICE PER EACH)	\$164.00
<b>SKU # 2575-26</b> 18" X 18" X 48" ALUMINUM TOOL BOX	\$711.00

#### Terms & Conditions

- Terms are Due Upon Receipt unless prior credit arrangements are made at the time of order.
- Please note if chassis is furnished, it is as a convenience and terms are Net Due on Receipt of Chassis.
- State and Federal taxes will be added where applicable.
- Restocking fees may be applicable for cancelled orders.
- MTE is not responsible or liable for equipment that does not meet local/state regulations if those laws are not made known at time of order.

By signing and accepting this quote, the customer agrees to the terms listed above and has confirmed that all chassis information listed above is accurate to chassis specs.

Customer Signature:	Customer P.O. Number:	Date of Acceptance:
---------------------	-----------------------	---------------------

# LIQUIDSYSTEMS

Designed to withstand the harshest winter conditions



LIQUID | PRE-WET



LIQUID | ANTI-ICE



LIQUID | DUST CONTROL



[municipal.monroetruck.com](http://municipal.monroetruck.com)



**MONROE**  
MUNICIPAL TRUCK EQUIPMENT

# Liquid | Pre-wet Systems

Pre-wet - Application of a liquid chemical ie. Salt brine, calcium chloride, magnesium chloride, etc. to a granular material.

## Why Pre-wet?

1. Faster reaction time to start the brine process.
  - In order for the rock salt to break down, it must have moisture.
2. More material stays on road surface where spread.
  - Test results from many states show that on average, 30% of dry salt is lost off the road surface upon application.
3. Allows you to use less product.
  - Salt that has been pre-wetted has a loss rate of 4% on average.



## Components of a Pre-wet System



**Tanks** - Available in many different volumes and shapes. Poly tanks have integrally molded threads, baffles and slosh guards for the lid



**Pump** - Hydraulic or Electric  
Displacement is typically from 3-10 gallons per minute.



**Nozzles**



**Plumbing Fittings**



## Open Loop vs. Closed Loop

Closed Loop has a flow meter installed in the plumbing to measure flow. The flow meter emits electrical pulses that are received by a ground speed controller. The control monitors the amount of pulses relative to granular product dispensed.

Open Loop does not contain a flow meter. It may be driven off of the exhaust oil of the conveyor so that as the conveyor speeds up the pre-wet pump also increases. This keeps your ratio of granular to liquid equal.

\*Photo shows tank configuration of 940 total gallons (540 on body and 400 behind cab)





**Tailgate Mounted Pre-wet System**

75-180 gallons  
100 gallons shown in photo



**Behind the Cab Pre-wet System**

120-400 gallons  
240 gallons shown in photo



**1500 Gallon Insert Tanks**



**V-Box with Pre-wet System**



**In-Bed Tank Pre-Wet System**

526 or 960 gallons



**Fender Mounted Pre-wet System**

75-270 gallons per side  
150 gallons per side shown in photo  
Tanks are custom sized to fit body

# Liquid | Anti-Icing

- 200-5000 Gallon Baffled Tanks
- 20-60 Gallon per Lane Mile; 1-3 Lanes
- USA Made Glass Filled Poly Fittings with Manifold Style Connections
- Right Hand, Left Hand and/or Center Lane Applicators
- Stainless Steel Spray Bars
- Stainless Steel Filter Screen
- Directable Side Nozzles
- Quick Attach Nozzles
- Application Rates up to 55 MPH
- Dump Body Slip-In, Chassis Mounted, Trailer Mounted, or Hook Loader Units Offered
- Hook Loader Mounted Units Offered
- Self-Storing/Unloading Skid System (Optional)
- Reduce Overall Winter Operation Costs
- Use Less Rock Salt
- Get the Pre-Treating Advantage on Fighting a Storm
- Environmentally Friendly
- SHRP (Strategic Highway Research Program) Tested Technology







Flush & Dust Capable



Semi Trailer Anti-Ice



# Liquid | Roadside Vegetation



Equipped with 1 to 4  
Chemical Injection System

2700 Gallon Flusher System w/ Removable Rear Skid

## Features:

- Tanks:
- Carrier Tanks 500-3000 Gallon
- Chemical Tanks 30-85 Gallon
- Color Coded Chemical Lines
- Stainless or Cast 190GPM Chemical Pump
- 500-700GPM Flusher Pump
- Load Sensing Hydraulic System
- Raven 4600/4400 Control Console
- Closed Loop Flow Meters
- GPS/Radar Ground Speed
- Data Collection with Mapping Capabilities



1300 Gallon, 4 Product Injection System with Sign Board Option



1000 Gallon System w/ Removable Skid



2700 Gallon Unit





**Pressure Regulator For Spray Head**



**Guard Rail Underbody Spray Booms  
Manual or Power Height Adjustable  
Optional Spot Light Shown**



**Spray Head: Front, Mid or Rear Mounted.  
Multi-Zone Spray Load with 30° Linear  
Actuation Tilt to Follow Ground Contour.**



## **Street Flusher System**



**4 LOCATIONS  
TO SERVE YOU**

---

**MONROE, WI  
MARSHFIELD, WI  
DE PERE, WI  
JOLIET, IL**



**[municipal.monroetruck.com](http://municipal.monroetruck.com)  
800-880-0109**





# ALL-SEASON SPREADERS

Designed to withstand the harshest winter conditions



SPREADER | RDS



SPREADER | FFDS



SPREADER | DVS



SPREADER | DTS

# Spreader | RDS (Radius Dump Spreader)



## Standard Features:

- 1. 3/16" Mildsteel Body; 36,000 Yield Strength
- 2. 1/4" Replaceable Floor with 3/16" Removable Chain Shields
- 3. Formed and Boxed Toprail
- 4. 1/4" A36 14" Deep Longsills
- 5. Formed Crossmembers
- 6. 8-Tooth Sprockets Keyed to 2" Drive and Idler Shafts
- 7. Rectangular Double Acting Boxed Perimeter Tailgate
- 8. Receiver Tube Mounted Rear Spinner Assembly
- 34" Wide Conveyor with (2) 6:1 Spur Gearboxes
- 108 Light Group with S/T/T Lights
- Front Telescopic Double Acting Nitrided Hoist Cylinder
- Heavy Duty Pintle Chain

*All RDS Bodies are Available in Mild Steel or Stainless Steel Construction.*

# RDS



Box Length	Capacity Rear Discharge	Capacity Front Discharge	CA Required	Hoist Capacity	Weight (lbs)
10' RDS (RDS-120)	7.19 Cu Yds.	7.11 Cu Yds.	84"	16 Ton Class 60	5,240
11' RDS (RDS-132)	8.00 Cu Yds.	7.92 Cu Yds.	96"	16 Ton Class 60	5,764
12' RDS (RDS-144)	8.81 Cu Yds.	8.73 Cu Yds.	96" or 102"	25 Ton Class 60	6,288
13' RDS (RDS-156)	9.62 Cu Yds.	9.53 Cu Yds.	108"	25 Ton Class 80	6,812
14' RDS (RDS-168)	10.43 Cu Yds.	10.34 Cu Yds.	114"	25 Ton Class 80	7,336
15' RDS (RDS-180)	11.24 Cu Yds.	11.15 Cu Yds.	126"	25 Ton Class 110	7,860
16' RDS (RDS-192)	12.05 Cu Yds.	11.95 Cu Yds.	138"	30 Ton Class 110	8,384

Standard: 87" Top Inside Width, 96" Outside Width, Overall 44" Side Height





## RDS Options

### Body Construction Options:



Corrosion Resistant Stainless Steel

### Discharge Options:



Dual Auger with Bottom Screens



Belt Over Chain

### Spinner Options:



Tip-Up Spinner



Front Cross Conveyor with Two Ply High-Temp Rubber Belting and Front Mounted Spinner



Optional Folding Berm Chute for Front Cross Conveyor



Side Spinner w/ Drop Chute



Tailgate Spreader with Dual Discharge



Salt Slurry Generator

### Front & Rear Grease Extension:

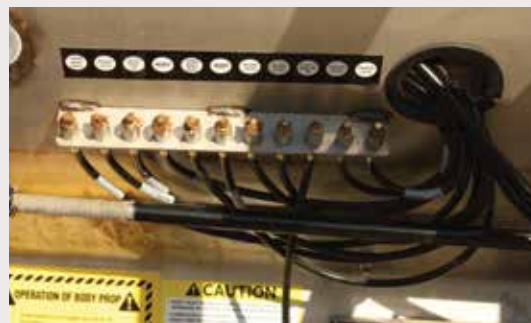

Remote Mounted Grease Extension with Each Grease Point Clearly Labeled. Available for Front and Rear

## Other Options:



Fold Up Ladder



3/8" Poly Sub Floor Kit



Stand Alone Cabshield



Rear Cross Conveyor



Top Screens



Fender Mounted Pre-Wet Tanks



Side Extensions

- Floor Covers
- Chain Oilers
- Air Tailgate
- Fenders (Chassis or Body Mounted)
- 12" Side Extensions
- Pipe Kits
- Patch Pan
- Series Parallel Valve
- Spill Guard
- Vibrator



Airfoil Kit





# Spreader | FFDS (Flat Floor Dump Spread)



# FFDS

Shown with optional spill shield, ladder, lights and tarp.



**Standard Features:**

- Available in 9' to 16' Lengths
- 3/16" Mild Steel Sides & Ends
- 3/16" Formed Dirt Shedding Top Rail
- ¼" Long Sills, 14" in Height with Formed Cross Sills
- ¼" Replaceable Floor, Supported on 12" Center
- Dual 6:1 Gear Box Drives
- 2" Drive & Idler Shafts with 2" Heavy Duty Bearings
- 1½" Heavy Duty Chain Adjusters
- Case Hardened Sprockets to 40-48 Rockwell
- 34" Wide Conveyor with ½" x 1½" Bar Flights on
- 4½" Centers
- Heavy Duty Pintle Chain with a 26,000 Minimum Tensile Strength
- Telescopic Double Acting Nitrided Hoist Cylinder
- Full Opening Double Acting Tailgate

Box Length	Side Height	Cubic Yard Capacity	CA Required	Hoist Capacity	Weight (lbs)
10'	34"/40"/46"	8.0/9.5	84"	16 Ton Class 60	5,240
11'	34"/40"/46"	10.0/11.5	96"	16 Ton Class 60	5,764
12'	34"/46"	12.0/14.0	96" or 102"	25 Ton Class 60	6,288
13'	34"/46"	13/15	108"	25 Ton Class 80	6,812
14'	46"/54"	14/16	114"	25 Ton Class 80	7,336
15'	46"/54"	15/17	126"	25 Ton Class 110	7,860
16'	46"/54"	16/18	138"	30 Ton Class 110	8,384
17'	46"/54"	17/19	---	---	---
18'	46"/54"	18/20	---	---	---

# Spreader | DVS (Dump V-Box Spreader)



## DVS

### Standard Specifications:

- 3/16" Mild Steel Body
- 3/16" Formed Dirt Shedding Top Rail
- 3/16" Removable Chain Shields (For Ease of Maintenance)
- ¼" Long sills 14" in Height with Formed Cross sills
- ¼" Replaceable Floor, Supported on 12" centers
- 2" Drive and Idler Shafts with 2" Heavy Duty Bearings
- 1¼" Heavy Duty Chain Adjusters
- Case Hardened Sprockets to 40-48 Rockwell
- 34" Wide Conveyor with ½" x 1½" Bar Flights on 4½" Centers
- Heavy Duty Pintle Chain with a 26,000 Minimum Tensile Strength Rating
- Telescopic Double Acting Nitrated Hoist Cylinder
- Full Opening Double Acting Tailgate
- Receiver Tube Mounted Rear Spinner Assembly



### Options:

- Corrosion-Resistant Stainless Steel Construction
- High Temp Belt-Over-Chain Main Conveyor
- Bar Every Link, 2.25" Pitch
- Ladder in Mild or Stainless Steel
- Side Boards of Mild or Stainless Steel
- Optional Spinner Chutes
- Variety of Light Packages
- Variety of Cab Protectors
- Asphalt chute or Patch Pan
- Top Screens
- Grease Line Extension



# Spreader | DTS (Dump Tip Spread)

Dump



## Standard Features:

- 3/16" Structurally Engineered Body
- High Tensile Floor
- Cab Protector
- 6-Panel, Double-Acting Tailgate
- Dirt-shedding, Boxed Top Rails
- Overcenter Lock, Air Release
- Tailgate Latch
- Nitrated Telescopic Hoist Cylinder
- Two 4" Timed Tilt Cylinders
- Stainless Hinge Pins
- Grease Line Extensions
- Stainless Removable Conveyor
- 25:1 Drive System
- Adjustable Spinner / Berm Chute
- Adjustable Spinner with Poly Disc
- Sealed Light System
- Available in Various Materials
- 35 Degree Tilt Angle

Tip



Spread







Removable Conveyor



25:1 Drive System & Screw Adjustable Gate



Adjustable Spinner/Berm Chute



Bolt-On Hinges with Stainless Steel Pins



4" Tilt Cylinder

# Spreader | DTS Metro

## All Seasons Body | No CDL Required

Municipalities across the country rely on the DTS (Dump, Tilt, Spread) Metro to handle rigorous application without requiring a CDL driver. Don't sacrifice functionality for the ability to staff drivers. The DTS Metro accomplishes variety of tasks to help keep communities safe, clean and well maintained.



### FEATURES

Full Stainless Steel Understructure

Single Lever Release Double Acting Tailgate

Left Front Material Discharge

Low Center of Gravity

Integral Conveyor Cover

Left Fold Down Side

Trunnion Mounted Telescopic Hoist

### Dump

This live floor dump body offers efficient operation and quick changeover between materials and/or operations.

### Tilt

Allows operators to spread materials utilizing the tilt function while keeping the body in the lowered position maintaining a lower center of gravity.

### Spread

Positions materials in front of the rear tire for improved traction.





**4 LOCATIONS  
TO SERVE YOU**

---

**MONROE, WI  
MARSHFIELD, WI  
DE PERE, WI  
JOLIET, IL**



**[municipal.monroetruck.com](http://municipal.monroetruck.com)  
800-880-0109**



# TAILGATESPREADERS

Designed to withstand the harshest winter conditions



SPREADER | UNDER TAILGATE



SPREADER | ROLLSPREADER



SPREADER | REAR CROSS CONVEYOR



SPREADER | REPLACEMENT TAILGATE



[municipal.monroetruck.com](http://municipal.monroetruck.com)



**MONROE**  
MUNICIPAL TRUCK EQUIPMENT

	MS886	MS966	MS969	MS964DA	88RS	96RS	RT	RTS	ZDRTS	MS10312	MS10318
<b>CONSTRUCTION</b>											
Mild Steel	X	X	X	X	X	X	X	X	X	X	X
Corrosion Resistant Stainless Steel	X	X	X	X	X	X	X	X	X	X	X
Spreader Width	88"	96"	96"	96"	88"	96"	Custom	Custom	88.5"	103"	103"
<b>DRIVE</b>											
Direct Drive	X	X	X			X	X	X			
Gearbox Drive 5:1	X	X	X		X	X	X	X			
Chain & Sprocket Drive	X	X		X	X	X	X	X	X	X	
<b>AUGER</b>											
Diameter	6"	6"	9"	4"	4.5"	4.5"	6"	6" or 9"	6"	Belt	Belt
<b>DISCHARGE LOCATION</b>											
One-Way	LH	LH	LH				LH/RH	LH/RH	X		
Reverse Flight	LH	LH		X			X	X			
Dual Discharge	X	X	X							X	X
Center Discharge	X	X	X	X			X	X	X		
Full Length					X	X					
<b>SPREADING MATERIAL</b>											
Sand	X	X	X	X	X	X	X	X	X	X	X
Salt	X	X	X	X	X	X	X	X	X	X	X
Gravel			X							X	X
Chip					X	X					
<b>SPINNER</b>											
18" Poly	X	X	X	X	X	X	X	X	X	X	X
18" Mildsteel	X	X	X	X	X	X	X	X	X	X	X
18" Stainless Steel	X	X	X	X	X	X	X	X	X	X	X
Accu-place		X	X				X	X			
<b>OPTIONS</b>											
Centerline Chute		X	X							X	X
Integral Speed Sensor	X	X	X	X			X	X	X	X	X
Flow Control Valve	X	X	X	X	X	X	X	X	X	X	X
Hose Kit	X	X	X	X	X	X	X	X	X	X	X
Control Valve Stand	X	X	X	X	X	X	X	X	X	X	X
Hydraulic Tanks	X	X	X	X	X	X	X	X	X	X	X
Spinner w/ Stabilizer Rod	X	X	X	X			X	X	X		
Gravity Leveled Spinner	X	X	X	X			X	X	X		
4' Extension										X	X
Light Bar	X	X	X	X	X	X	X	X	X	X	X
Custom Paint	X	X	X	X	X	X	X	X	X	X	X
Pre-wet Application	X	X	X	X	X	X	X	X	X	X	X
BermMaster										X	X
Chipper Attachment					X	X					
Extended Side Shields	X	X	X	X	X	X					

**Hydraulic Interlock**  
Standard on all 6" and 9" Spreaders



## Drive Options

### Chain Drive



- Drive uses #60 Chain with 2.6:1 ratio
- Drive Assembly is Protected by a One Piece Chain Guard that is easily removable without the use of tools
- Requires some maintenance

### Direct Drive



- Low Speed High Torque Hydraulic Motor directly coupled to the auger
- Provides higher performance
- Decreased maintenance costs

### Gearbox Drive



- Drive has 5:1 reduction with a direct attached motor coupled to the auger
- Better control at low spread rates for more efficient spreading
- Incorporated Thru-Shaft for convenient spread rate sensor mounting

*An innovative and inexpensive way to extend the life of your tailgate spreader spinner!*



The Seal Saver is designed to help eliminate the issue of sand, salt, or other granular products from migrating directly into the motor seal on spinner assemblies.



The complete Seal Saver System includes:

- Hydraulic motor with extended shaft
- Machined poly spacer with a grease groove and zerk installed

Installing the spacer and injecting grease on a regular basis with force undesired materials away from the motor seal.

## Discharge Location

### One-Way

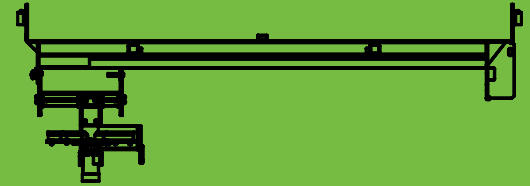

### Reverse Flight

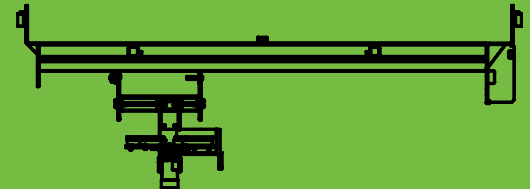

### Center Discharge

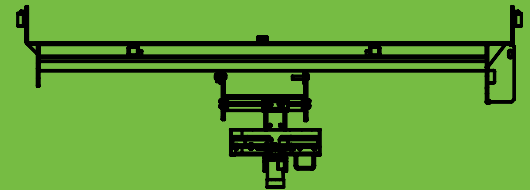

### Dual Discharge

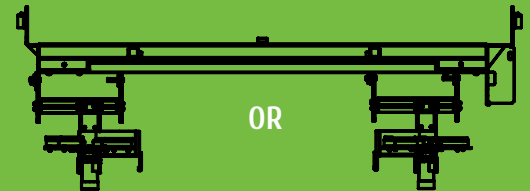

OR

### Twin Spinner

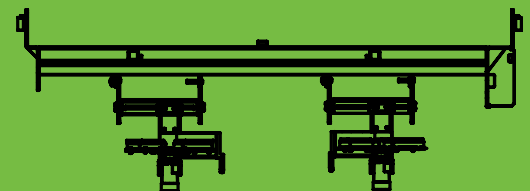

Standard Self Leveling Spinner with Stabilizer Rod



Stationary Bumper Mount Spinners on a One-Way Dual Discharge Spreader



Self Leveling Spinner without Stabilizer Rod



Accu-Place Spinner

Spinner Options



# Under Tailgate | MS886/MS966/MS969/MS964DA



## Features:

- Economical way to utilize existing dump body for maximum returns winter & summer
- Mildsteel Powdercoat
- Capable of spreading free flowing material from 4' to 40'
- Convenient chain hoist lifting slots placed at balance points for easy safe mounting and dismounting
- All welds are 100% continuously welded to prevent corrosion pockets

## MS886

### GENERAL SPECIFICATIONS

WIDTH:	88"
DEPTH*:	18"
HEIGHT*:	20"
ENDPLATES:	1/4"

### AUGER SPECIFICATIONS

LENGTH:	76"
DIAMETER:	6"
PITCH:	4"
FLIGHTING:	3/8"

SHAFT:	1-1/4"
BEARINGS:	2-BOLT
SELF-ALIGNING:	YES

## MS966

### GENERAL SPECIFICATIONS

WIDTH:	96"
DEPTH*:	18"
HEIGHT*:	20"
ENDPLATES:	1/4"

### AUGER SPECIFICATIONS

LENGTH:	84"
DIAMETER:	6"
PITCH:	4"
FLIGHTING:	3/8"

SHAFT:	1-1/4"
BEARINGS:	2-BOLT
SELF-ALIGNING:	YES

MS886/966-RF/CD/TS-based on 10 gallons of hyd flow, 4" Auger Pitch

CHAIN DRIVE- 8.96 cu. ft./min.

GEARBOX DRIVE- 7.40 cu. ft./min.

DIRECT DRIVE- 9.36 cu. ft./min.

## MS969

### GENERAL SPECIFICATIONS

WIDTH:	96"
DEPTH*:	19"
HEIGHT*:	22"
ENDPLATES:	1/4"

### AUGER SPECIFICATIONS

LENGTH:	84"
DIAMETER:	9"
PITCH:	6"
FLIGHTING:	3/8"

SHAFT:	1-1/2"
BEARINGS:	4-BOLT
SELF-ALIGNING:	YES

MS969-DD/OW-

DIRECT DRIVE-

based on 10 gallons of hyd flow, 6" Auger Pitch

10.02 cu. ft./min.

## MS964DA

### GENERAL SPECIFICATIONS

WIDTH:	96"
DEPTH*:	17-1/2"
HEIGHT*:	19-1/2"
ENDPLATES:	1/4"

### AUGER SPECIFICATIONS

LENGTH:	84"
DIAMETER:	4"
PITCH:	4"
FLIGHTING:	3/8"

SHAFT:	1"
BEARINGS:	2-BOLT
SELF-ALIGNING:	YES

MS964-

CHAIN DRIVE-

based on 10 gallons of hyd flow, 6" Auger Pitch

14.18 cu. ft./min.

- 7ga Trough and Lid
- (MS886/966/964) 3" x 2" Tube for rear reinforcement; (MS969) 2" x 5" Tube for rear reinforcement
- Fully opening lid top with easy access
- Fully opening bottom trough for assisting with complete clean out of unit, and also allowing full access for servicing unit with center lift handle
- Anti-Flow Plate to restrict material from free flowing when unit is stopped

## Options:

- Centerline Chute
- Integral Speed Sensor
- Flow Control Valve
- Hose Kit
- Spinner Guards
- Gravity Leveled Spinner
- 304 Stainless Steel
- 5:1 Gearbox Drive
- Direct Drive

**Q) Why should I use a Monroe undertailgate auger-style spreader?**

**A) The Monroe auger-style undertailgate spreader allows you to dispense free-flowing granular material for the purpose of making roads, driveways, parking lots, and runway lots for safe travel. Because these spreaders can spread salt, sand, pea gravel, and even small sized road stone, they are an extremely versatile and inexpensive option when used in conjunction with a standard dump body.**



Monroe Quick Hitch Brackets

\*Dimension without Spinner attached.



Z-Latch



Optional Extended Side Shield

## Features:

- 7ga. Trough Assembly
- 1/4" One-Piece Endplates
- Full Top and Bottom Openings
- 4-1/2" O.D. Roller Assembly
- Roller has an adjustable Steel Wear Plate on the front side
- Four Independent Spring Loaded Anti-Flow Gates on the back side that are adjustable from a dusting of material to applying 3" deep material



## MS88RS

GENERAL SPECIFICATIONS		AUGER SPECIFICATIONS	
WIDTH:	97"	LENGTH:	87"
DEPTH*:	14-1/2"	DIAMETER:	4-1/2" O.D.
HEIGHT*:	20"	PITCH:	
ENDPLATES:	1/4"	FLIGHTING:	
FLOWRATE:		SHAFT:	1"
		BEARINGS:	2-BOLT
		SELF-ALIGNING:	YES

## MS96RS

GENERAL SPECIFICATIONS		AUGER SPECIFICATIONS	
WIDTH:	105"	LENGTH:	95"
DEPTH*:	14-1/2"	DIAMETER:	4-1/2" O.D.
HEIGHT*:	20"	PITCH:	
ENDPLATES:	1/4"	FLIGHTING:	
FLOWRATE:		SHAFT:	1"
		BEARINGS:	2-BOLT
		SELF-ALIGNING:	YES



Optional Chip Attachment:  
Swing out chip spreader attachment for 11' chip coverage

### Q) Why should I use a Monroe undertailgate roll-style spreader?

A) The Monroe roll-style undertailgate spreader allows you to drop free-flowing material in an 88" or 96" wide path directly behind the truck. This is critical in areas where users don't want to broadcast material over a wider area, or they need to reclaim most of the spread material after the storm event. Also, for areas with environmental regulations, no other spreader has as much to offer. Finally, this spreader is ideal for chip spreading applications or seal-coating operations. The optional chip spreader re-distributes the material flow from 8" to 11" with no moving parts.



- Vertically-Mounted Spinner Assembly
- 10ga., 304 Stainless Steel Housing
- 2-Safety Bars constructed of 3/16", 304 Stainless Steel
- AR400 Impeller has Four Paddles
- Spinner Assembly Mounted with approx. 6" ground clearance
- The Impeller Drive Motor has low speed/high torque "Orbital-Type" Hydraulic Wheel Motor
- Spinner Assembly shall lift 6" by actuating remote in cab switch
- 45 degree rotation and left of center position by actuating remote in cab switch
- Used in conjunction with under tailgate, replacement tailgate or V-Box spreader in lieu of conventional spinners



# Replacement Tailgate | RT/RTS/ZDRT



RTS Spreader with built-in Pre-wet Tank and Twin Spinner

## Options:

- Spinner Guards
- Agitator Bar
- Open Center and Closed Center Flow Control Valves
- 3/16" Bolt-On Mild Steel Backing Plate
- Hose Kits
- Custom Paint
- 3, 6, & 9 Panel Reinforcement
- Stainless Steel
- Integral Pre-wet Tanks



1-Ton Replacement Tailgate Spreader Application shown with optional Receiver Hitch Mounted Spinner



## RTS Features:

- Tailgate is constructed of 3/16" Mild Steel Body with 1/4" Endplates
- 3" x 3" x 1/4" Minimum Tube Type Frame
- Full-Width Auger located below the dump body floor
- Auger has 3/8" flighting with a 4" pitch
- Agitator has ten, 3.5" x 3.5" x 1/4" interrupters angularly welded
- Both Auger and Agitator are direct driven by low speed high torque hydraulic motors
- Interior seams are 100% continuously welded
- Self-Leveling spinner assembly is equipped with an 18" spinner disc constructed of black polymer material
- Full Bottom Opening
- Powder Coat Paint

## RT Features:

- Full Width Auger eliminates corner build-up
- Easy installation and removal
- 7ga. construction
- 6" Auger with 4" pitch and 3/8" thickness
- Continuous welded interior
- Maximum ground to spinner height
- Spinner remains parallel to ground at various dump angles
- Low speed high torque motor gives dependable spreading control
- Adjustable spinner for various spreading patterns
- Slip-off drive assembly guard

### Q) Why should I use a Monroe full replacement style spreader?

A) The Monroe full replacement tailgate style spreader is designed to completely replace the original dump body tailgate. Each one is custom-built in our modern manufacturing facility here in Monroe, Wisconsin, by carefully trained welders and assemblers. By building each unit to the exact dimensions you provide from your existing dump body tailgate, we can help ensure a tight fit, no material leakage and excellent spinner clearance to the ground.

### Q) What limitations do I need to take into consideration when choosing a Monroe Full Replacement style spreader?

A) Monroe builds two distinct styles of full replacement spreaders. Our RT unit is designed for small trucks where spinner clearance is a particular issue. Because the bottom trough does not open and the spinner sits at the level of the dump body floor, an extra 8" of clearance is obtained.

Conversely, the Monroe RTS unit has a full-opening bottom trough and the spreader is designed so the hopper sits below the level of the dump body floor. Typically used on larger trucks where spinner clearance isn't critical, the RTS may be up to 55" tall, depending on the provided tailgate dimensions.

Each of these two units allows the granular material to feed more evenly into the spreader since continuous load pressure can be maintained more easily than with an undertailgate spreader. Hinges and locking pins must be fitted by the installer.

# Rear Cross Conveyor | MS1031/MS10318

## MS10312

### GENERAL SPECIFICATIONS

WIDTH:	103"
DEPTH*:	28.46 OAL
HEIGHT*:	26.94 OAL
ENDPLATES:	1/4"

### CONVEYOR SPECIFICATIONS

ADJUSTABLE FEED GATE (x2):	10" x 10"
DISCHARGE:	LEFT AND/OR RIGHT
BELT WIDTH:	12"
BELT THICKNESS:	3/8"

## MS10318

### GENERAL SPECIFICATIONS

WIDTH:	103"
DEPTH*:	34.46 OAL
HEIGHT*:	26.94 OAL
ENDPLATES:	1/4"

### CONVEYOR SPECIFICATIONS

ADJUSTABLE FEED GATE (x2):	10" x 16"
DISCHARGE:	LEFT AND/OR RIGHT
BELT WIDTH:	18"
BELT THICKNESS:	3/8"



Shown with Optional Spinner Assembly and Berm Chute



Optional 4' Extension with caged rollers

### Features:

- Spreads a wide variety of material which includes all types of aggregate and hot mix asphalt
- Performs shoulder maintenance, rut-filling, asphalt-patching and ice control
- Available in a 12" or 18" Conveyor width
- Bi-directional conveyor provides driver side or passenger side discharge
- Quick Attach/Detach, Self-leveling mounting hardware
- Hi-Temp straight belt with flexible stainless splicing
- Caged design drive and idler pulleys
- Poly support rollers with stainless steel shaft, which eliminates the need for bearings
- Heavy duty bearing and belt adjustment

### Options:

- 4' Extension with Belt to mount to Hydraulic Truck Conveyor
- Light Package - Stop, Turn & Tail Light with 3-light Cluster
- Sand Bag Attachment
- Corrosion-Resistant Stainless Steel
- Spinner Assembly
- Reversing Valve
- Berm Chute

### Q) Why should I use a Monroe Rear Cross Conveyor Spreader?

A) The Monroe Rear Cross Conveyor spreader is designed to spread all types of aggregate, hot mix and even soil when used in conjunction with a standard dump body. It is ideal for shoulder maintenance, edge rut filling, patching and ice control. Available from Monroe in either a 12" or 18" wide belt, these versatile units are low-maintenance, self-cleaning units that are great for the small municipal entity that needs to spread good abrasives in the winter, yet can't afford a separate shouldering machine for spring and summer work.



- Available in Manual or Hydraulic Actuation
- Bolt-On Replaceable 1/2" x 4" Skid Shoe Weldments
- 24" Wide Leveling Box
- Height Adjustable Leveling Blade
- Universal Left or Right Hand Mounts
- Can be raised up and out of the way for transport
- Unit slides on six heavy duty UHMW slider blocks for better support
- Powder Coat Black
- Available for Monroe MS10318 Rear Cross Conveyor
- 1/4" x 2 - 1/2" Slider Angles for support of leveling box

Cross Conveyor  
Berm Master

**4 LOCATIONS  
TO SERVE YOU**

---

**MONROE, WI  
MARSHFIELD, WI  
DE PERE, WI  
JOLIET, IL**



**[municipal.monroetruck.com](http://municipal.monroetruck.com)  
800-880-0109**





# V-BOX SPREADERS

Designed to withstand the harshest winter conditions



SPREADER | MSPV PICKUP



SPREADER | MIDSIZE



SPREADER | MCV



SPREADER | DUZMOR

# Spreader | Pickup V-Box

10.5 Engine with Wireless Remote Control or Hydraulic Drive



Mild Steel with  
Powder Coat Finish



Stainless Steel

## Standard Features:

- 8' Hopper Length
- 50.5" Width; 32" Height
- 1.8 cu. yd. Capacity
- 12 ga. Hopper Shell; 12 ga. Formed Longsills Slotted for Drive and Idler Shaft Removal
- 1.25" Drive & Idler Shafts
- Heavy Duty 4-Bolt Flange Bearing
- Sloped Sides
- 20:1 Gear Box
- 6-Tooth Cast Iron Sprockets
- Bolt-On Spinner with Seal Saver Kit
- Wireless Cab Control, Variable (10.5 HP Briggs & Stratton Engine); Hard Wired Control (11 HP Honda Engine)
- 4-Corner Lift System



10.5 HP Engine

## Options:

- 11 HP Honda Engine in lieu of 10.5 HP Briggs & Stratton or Hydraulic Drive
- .25" or .375" Top Screens
- Turnbuckle Mounting Kit
- Binder Mounting Kit
- 6" Box Extension
- Inverted V
- Center High Mounted Stop Light
- 16 oz. Neoprene Tarp
- 12" Extended Spinner
- Single Auger Discharge in Lieu of Conveyor (Direct Drive Hydraulic)



Wireless Cab Control with  
10.5 HP Briggs & Stratton  
Engine



# Spreader | Midsize V-Box

10.5 Engine , 11 HP Honda or Single Hydraulic Motor Drive

## Standard Features:

- 8'-10' Hopper Length
- 50.5" Width
- 2.5-3.9 cu. yd. Capacities
- 12 ga. Hopper Shell; 10 ga. Formed Longsills  
Slotted for Drive and Idler Shaft Removal
- 1.25" Drive & Idler Shafts
- Heavy Duty 4-Bolt Flange Bearing
- Sloped Sides
- 20:1 Gear Box
- 6-Tooth Cast Iron Sprockets
- Inverted V
- Wireless Cab Control, Variable (10.5 HP Briggs  
& Stratton Engine); Hard Wired Control (11 HP  
Honda Engine)
- 4-Corner Lift System



Stainless Steel

## Options:

- 11 HP Honda Engine in Lieu of  
10.5 HP Briggs & Stratton
- .25" or .375" Top Screens
- Turnbuckle Mounting Kit, Heavy Duty
- Binder Mounting Kit, Heavy Duty
- 6" Box Extension
- Center High Mounted Stop Light
- Bolt-On Spinner
- 12" Extended Spinner
- Extended Self-Loading Leg Kit
- Single Auger Discharge in lieu of Conveyor (Direct Drive Hydraulic)

	MD8-3850	MD9-3850	MD9-4450	MD10-3850	MD10-4450
Capacity	2.5 cu. yd.	2.8 cu. yd.	3.6 cu. yd.	3.1 cu. yd.	3.9 cu. yd.
Height	38"	38"	44"	38"	44"
Length	8'	9'	9'	10'	10'
Weight based on Engine	905 Lbs.	925 Lbs.	945 Lbs.	965 Lbs.	985 Lbs.



Mild Steel with  
Powder Coat Finish

# Spreader | Duzmor



Bolt-On Chain Shields

## Standard Features:

- 10'-16' Body Lengths
- $\frac{3}{16}$ " Mild Steel Body with  $\frac{1}{4}$ " Mid Steel Bolt-In Floor
- 34" Wide Conveyor with  $\frac{1}{2}$ " x  $1\frac{1}{2}$ " Crossbars on the Pintle Chain
- 4  $\frac{1}{2}$ " on Center
- $\frac{3}{16}$ " Bolt-On Chain Shields
- 4-Bolt Flange Bearings in Rear
- Heavy Duty Slide Rail Style Adjusters in Front
- Dual 6:1 Gear Box with 2" Drive & Idler Shafts
- 24" x 14" Adjustable Feed Gate
- $\frac{3}{16}$ " Mid Steel Diamond Plate Catwalk
- Federal 108 Light Group
- Single Spinner Assembly

## Options:

- Corrosion Resistant Stainless Steel
- $\frac{1}{2}$ " x  $1\frac{1}{2}$ " Bar Flights, 2  $\frac{1}{4}$ " on Center Pintle Chain
- High Temp Belt
- Air-Close Tailgate with 3  $\frac{1}{2}$ " Cylinder Kit
- Twin Spinner Assembly
- Inverted V
- Toolboxes
- 6" Box Extension
- $\frac{3}{8}$ " Top Screens
- Cabshield
- Ladder
- Chain Oiler
- Rear Cross Conveyor
- Dual Flow Control Valve
- Chassis Mounted Pipe Group

	10'	11'	12'	13'	14'	15'	16'
Capacity, Standard	6.5 cu. yd.	7.2 cu. yd.	7.8 cu. yd.	8.5 cu. yd.	9.2 cu. yd.	9.9 cu. yd.	10.6 cu. yd.
Capacity with 6" Extension	7.8 cu. yd.	8.7 cu. yd.	9.4 cu. yd.	10.2 cu. yd.	11.1 cu. yd.	11.9 cu. yd.	12.7 cu. yd.
CA or CT Required	84" CA	96" CA	96-102" CT	108" CT	120" CT	132" CT	144" CT
Weight	4,950#	5,100#	5,250#	5,400#	5,550#	5,700#	5,850#

## Modular Design MCV V-Box

### Standard Features:

- 8'-17' Hopper Lengths
- 10 Gauge Hopper Shell with 45° Sloped Sides
- 7 Gauge Longitudinals
- Modular, Bolt-On, Replaceable Tail Section
- 8-Tooth Sprockets
- 2" Drive Shaft and a 2" Spring Loaded Idler Shaft
- 4-Bolt Flange Relubeable Bearings
- Front and Rear Wipers
- Bolt-In Chain Shields
- $\frac{3}{8}$ " Bar Flights
- $\frac{3}{16}$ " Replaceable Floor
- 50:1 Worm Drive Gearbox
- Self Locking Screw Jack for Rear Door Adjustment
- 4 Lift Loops

### Options:

- Corrosion Resistant Stainless Steel
- 1  $\frac{1}{2}$ " Drive & Idler Shafts
- Roller Chain
- Chain Bar Every Link
- Auger - Single or Dual
- Belt with Wipers
- 25:1 or 6:1 Gearbox
- Spinners:
  - » Tip-Up
  - » Bolt-On
  - » Spinner with Bottom Mounted Motor
  - » 12" Spinner Extension Kit
  - » Hand Winch with Brake
- Light Group
- Dual Flow Valve
- Chain Oilers
- Ladder
- Chain Adjusters
- Rear Grease Extension
- Cabshield
- Mounting Kits
- Catwalk
- Bolt-On Leg Kit (Mild Steel or Stainless Steel)
- Hydraulic Interlock System
- Top Grate & Beam (Standard on Auger Units)
- Inverted V (Standard on Auger Units)



Dual Auger Bolt-On Tail Section

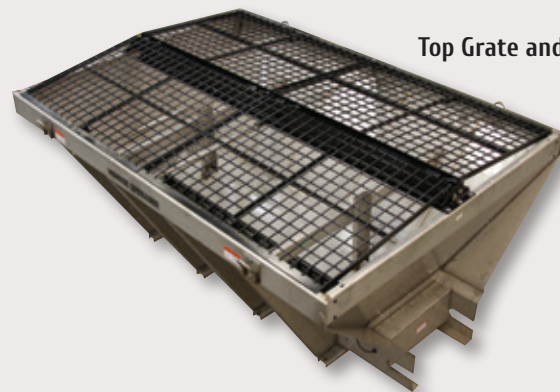

Top Grate and Beam



Bolt-On Spinner



Hydraulic Interlock System



# Spreader | Combination Units



Dual Auger



# Spreader | Salt Slurry Generator



## Salt Slurry Generator

- Increases Salt Volume by 25%
- More Grains per Square Foot
- Brine Process Activates Faster, Thus Melting Snow & Ice faster
- More Material Stays on the Road Surfaces
- Helps Create Safer Roads Faster



*BEFORE Salt Slurry Generator*



*AFTER Salt Slurry Generator*

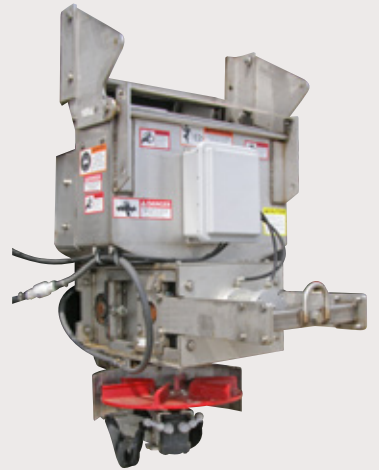

Please Note the Monroe Salt Slurry Generator is only available for the MCV V-Box Spreader and RDS Body.





4 LOCATIONS  
TO SERVE YOU

MONROE, WI  
MARSHFIELD, WI  
DE PERE, WI  
JOLIET, IL



[municipal.monroetruck.com](http://municipal.monroetruck.com)  
800-880-0109



# PLOWHITCHES

Designed to withstand the harshest winter conditions



HITCH | PIN



HITCH | QUICK



HITCH | LOOP STYLE



HITCH | HUSTLING



HITCH | QUICK LINK



[municipal.monroetruck.com](http://municipal.monroetruck.com)



**MONROE**  
MUNICIPAL TRUCK EQUIPMENT

# Hitch | Pin Type

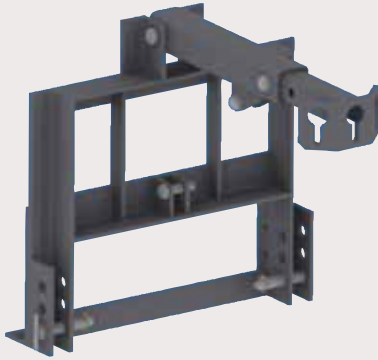

MC5000

- Low Profile Design
- Available in 21", 30.5", & 33.5" Centers
- Non Tilt
- Telescopic Lift Arm



MC201

- High Profile Design
- Available in 30.5" & 33.5" Centers
- Tilting with Lever Release for Locking
- Telescopic Lift Arm



MC8002

- High Profile Design
- Available in 21", 30.5", & 33.5" Centers
- Tilting
- Telescopic Lift Arm

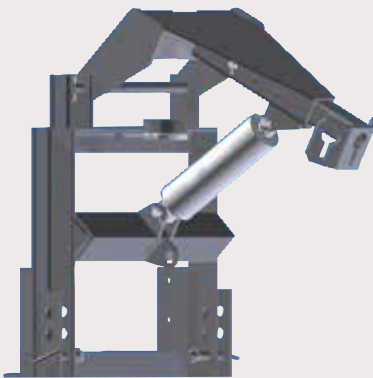

00011210 MC5000-FFLA

- Low Profile Design
- Available in 30.5" Centers
- Non-Tilt
- Telescopic w/Fold Flat Lift Arm

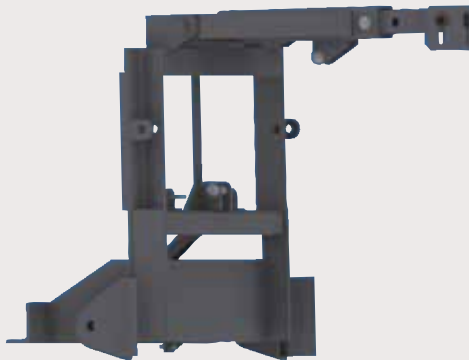

00031835 26B

## Plow Portion



Pin Style Swivel Hitch Also  
Available in 21", 30.5", & 33.5" Center

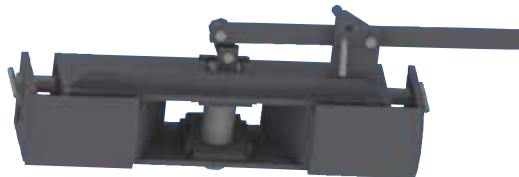

MC801 Field Conversion Kit to Convert Pin Style  
to Loop Style Hitch

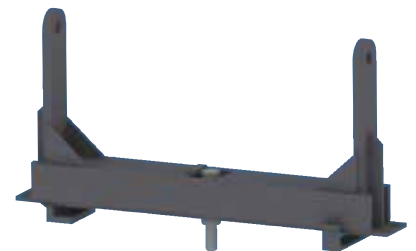

Pin Hitch for 26B Style Hitch

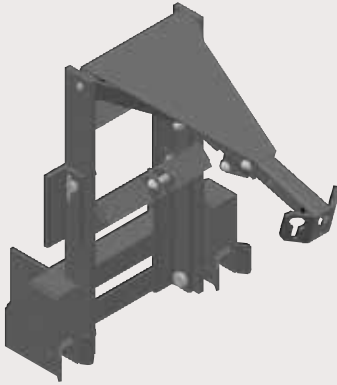

- MC7082**
- High Profile
  - Positive 2 Point Latch System
  - 30.5" Centers
  - Manual Tilt
  - Telescopic Lift Arm

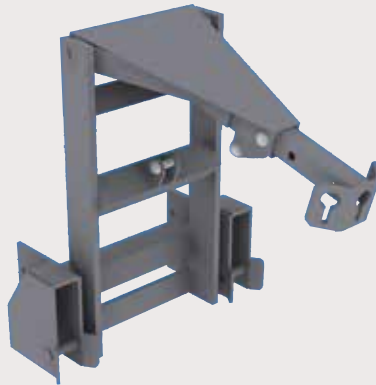

- MC7083**
- High Profile
  - Positive 2 Point Latch System
  - 30.5" Centers
  - Non Tilt
  - Telescopic Lift Arm

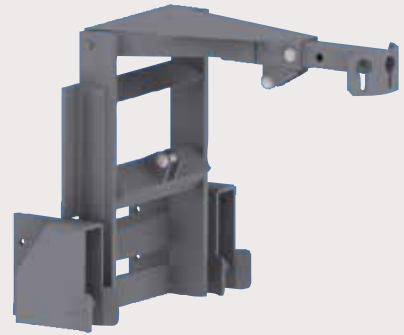

- 00015137 MC7000**
- Low Profile
  - Positive 2 Point Latch System
  - 30.5" Centers
  - Non Tilt
  - Telescopic Lift Arm

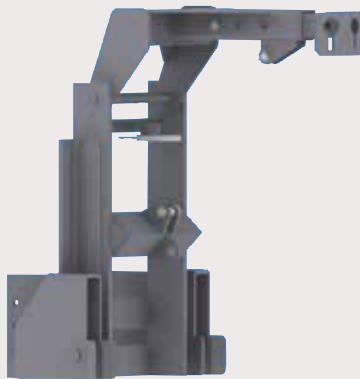

- 00054392 MC7090**
- Low Profile
  - Positive 2 Point Latch System
  - 30.5" Centers
  - Non Tilt
  - Telescopic w/Fold Flat Lift Arm

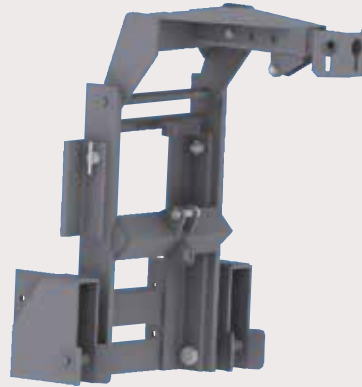

- 00102712 MC7092**
- Low Profile
  - Positive 2 Point Latch System
  - 30.5" Centers
  - Manual Tilt
  - Telescopic Lift Arm



## Plow Portion

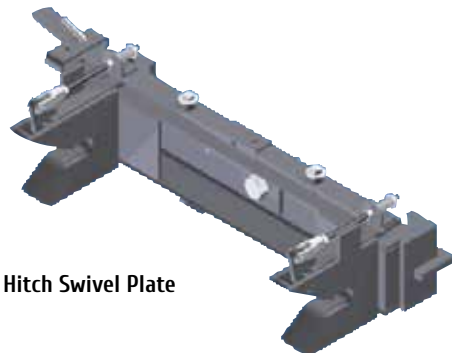

MC6000 Quick Hitch Swivel Plate

## Hitch | Loop Style



MC2080 Pin Loop  
- Low Profile  
- Non Tilt  
- Telescopic w/Fold Flat Lift Arm



QCP/FFLA  
- Low Profile  
- Non Tilt  
- Telescopic w/Fold Flat Lift Arm

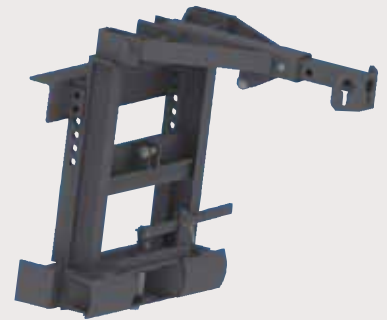

MC2075  
- Low Profile  
- Non Tilt  
- Telescopic Lift Arm

## Plow Portion

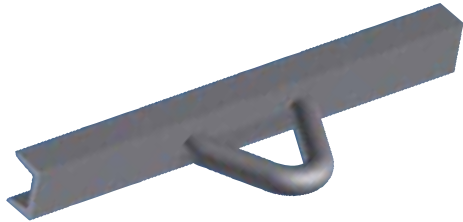

QCP Loop Weld On Style

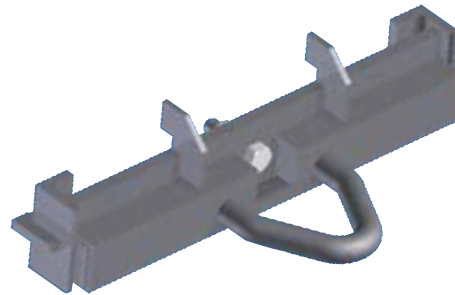

QCP Loop Bolt On Style  
Swivel Plate

## Hitch | Hustling

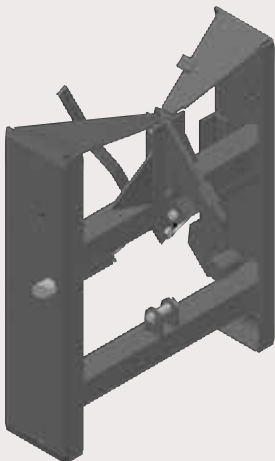

Hustling Hitch  
- Available in 29" & 34" Wide

## Plow Portion

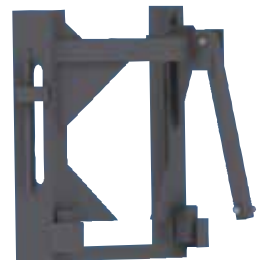

Hustling Hitch Plow Portion



00043300 Roller Kit



# Hitch | Quick Link

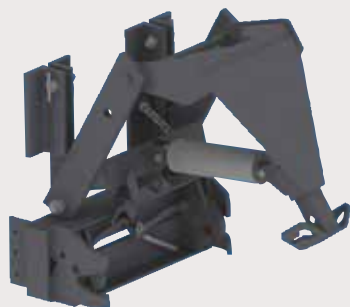

- PF91-QL1/FFLA/Tilt
- Low Profile
  - Tilt
  - Telescopic w/Fold Flat Lift Arm



- PF91-QL1/FFLA 00052633
- Low Profile
  - Non Tilt
  - Telescopic w/Fold Flat Lift Arm

## Plow Portion

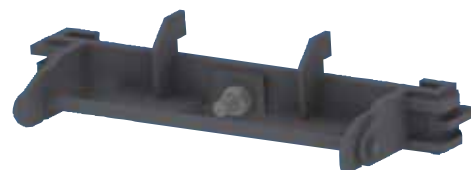

Quick Link Swivel Plate Hitch



00059247 Field Conversion Kit

# Hitch | Tor-Lock/Arrowhead

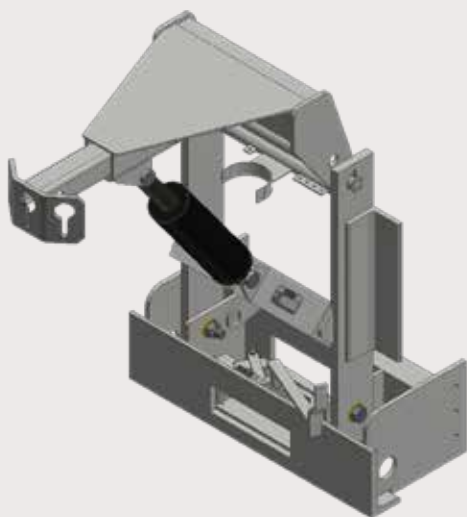

- Tor-Lock or Arrowhead
- Low Profile
  - Non Tilt
  - Telescopic w/Fold Flat Lift Arm
  - Integral Arrowhead Receiver

## Plow Portion

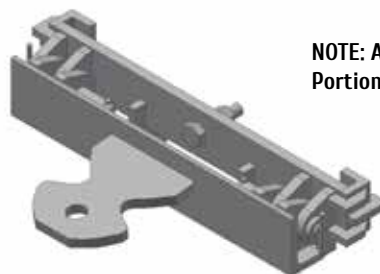

NOTE: Available in Weld On Plow Portion without Swivel Plate

Oscillating Plow Portion Tor-Lock/Arrowhead Hitch



MC9001 Field Conversion Kit

# Hitch | Custom



00016541 Power Tilt

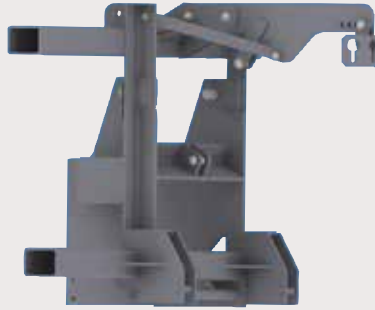

00029185 Power Tilt Quick Hitch with Wing Cross Tubes

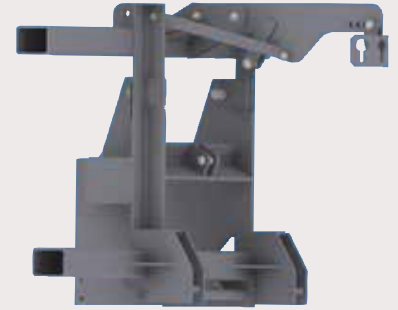

Flat Plate Hitch

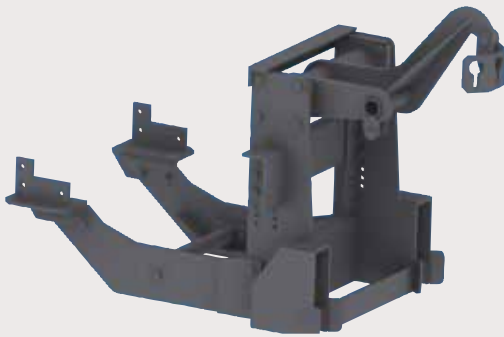

00039044 MTA8000-Q

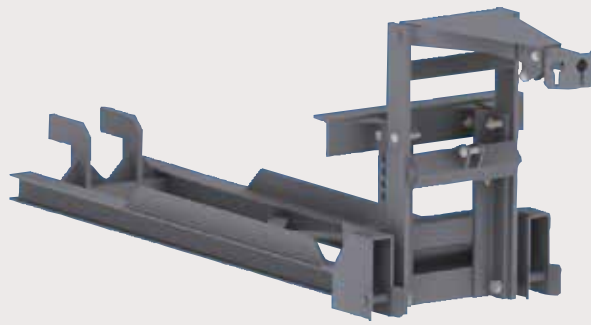

00091753 UBA Quick Hitch



## Side Plates

SPU  
½" Universal  
Side Plates

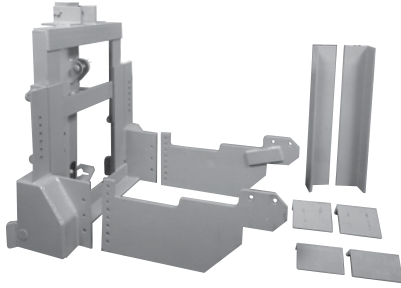

*Hitch is not included  
with the side plates.*

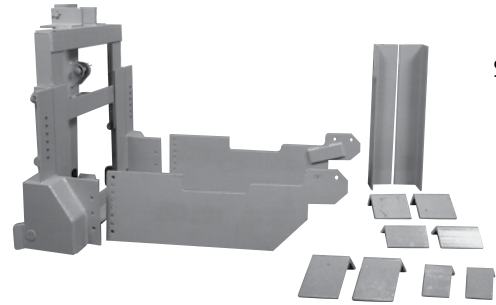

SPU  
½" Universal  
Side Plates for  
Chassis with  
Frame  
Extensions

*NOTE: Some modifications may be required for hitch installation.*  
Product updates and specifications are subject to change without notice.

## Thrust Arm Kits



MC50  
Thrust Arm  
Mounting Kit

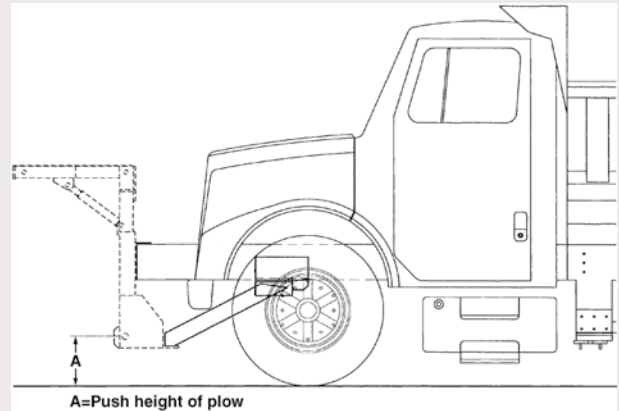

## Hitch | Replacement HH Roller Pin

PN: 05022221

Pin Assembly with Roller, Grease Fitting, & Machine Nut

### NOTE:

MTE roller pins for Husting-style hitches will not latch properly with angled hitch reinforcements. Plow-portion hitches must have a C-channel style reinforcement to prevent interference with the roller pins.

Older plow hitches must be updated with C-channel (Part #00137630) when used with MTE roller pins.

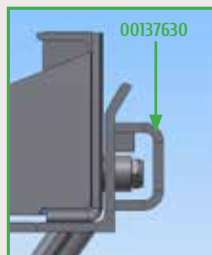
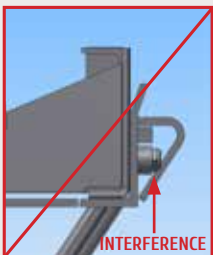

**4 LOCATIONS  
TO SERVE YOU**

---

**MONROE, WI  
MARSHFIELD, WI  
DE PERE, WI  
JOLIET, IL**



**[municipal.monroetruck.com](http://municipal.monroetruck.com)  
800-880-0109**





# PLOWWINGS

Designed to withstand the harshest winter conditions



WING | JUNIOR



WING | PATROL



WING | BENCHING



[municipal.monroetruck.com](http://municipal.monroetruck.com)



**MONROE**  
MUNICIPAL TRUCK EQUIPMENT

# Wing | Junior



Model #	Weight	Moldboard Length
MJW-6	960 lbs.	6'
MJW-7	995 lbs.	7'
MJW-8	1,030 lbs.	8'
MJW-9	1,065 lbs.	9'

## Standard Features:

- 27" Intake Height and 28" Discharge Height on Moldboard
- Two Double-Acting Cylinders for Direct Lift of Toe and Heel
- Direct-Lift Front Wing Slider Post, Options available for Mid-Mount Paraglide
- Wing Requires Two 4-Way Valves with 2100 PSI Relief for Heel Raise to Operate (Not included)
- Wing Provided with Under Frame Cross Tube Mounting and Hardware
- Moldboard is Shot Blasted and Powder Coat Painted Orange
- Mounting Hardware is Powder Coat Painted Black
- 10 Gauge Moldboard
- 3/8" One Piece, Tapered, Flame Cut Ribs

## Options:

- Available with Monroe Para-Glide® Wing Post
- Right, Left or Dual Mount
- Mid or Rear Mount
- Cast Iron Moldboard Shoe to Extend Cutting Edge Wear
- Wrap Around Curb Guard to Prevent Moldboard Heel End Damage
- Carbide Cutting Edge for Longer Cutting Edge Life
- Two-Piece Torsion Spring Trip Cutting Edge
- Full Moldboard Trip
- Decell Heel Cylinder to Slow the Heel Lift Cylinder Function When Activating it to Stow the Wing, Thus Helping to Prevent Damage to the Chassis or Body



Shown with Full Trip Option



Shown with Trip Edge Option

## Reasons for Use:

- Takes up less room on truck frame, can be mounted behind the cab or to the rear of the chassis
- Folds tightly to truck for use in tight areas
- Dump box can be raised with moldboard in stow position (in most cases)
- Paraglide mid-mount post can be used in place of slider post to prevent hang-ups and moldboard toe from "digging in"
- Slider post offers 12" of lift
- Paraglide post offers 5" of lift
- Good visibility to operator from passenger side mirror

# Wing | Mid-Mount Extendable

Model #	Weight	Moldboard Length
8-MEW	1,275 lbs.	8'



Mid-Mount Extendable Wing

## Standard Features:

- 24" Height x 8' Length Moldboard
- 1/2", Tapered, One-Piece, Flamecut Ribs
- 5/8" x 8" AASHO Top Punched Cutting Edge
- Wing Provided with Under Frame Cross Tube Mounting and Hardware
- Wing Requires Two 4-Way Valves & One 3-Way Valve to Operate (Not included)
- Two Double-Acting Cylinders; One Extension Cylinder and One Heel Cylinder
- One Single Acting Cylinder for Toe
- Moldboard is Shot Blasted and Powder Coat Painted Orange
- Mounting Hardware is Powder Coat Painted Black
- Non-Trip Moldboard
- 10 Gauge Continuously Welded Moldboard

## Options:

- Cast Iron Moldboard Shoe
- Wrap Around Curb Guard
- Tapered Moldboard for Additional Snow Load Capacity
- Carbide Cutting Edge
- Special Paint/Colors



## Reasons for Use:

- Simple light duty design for widening the plowing swath
- Offers very light duty benching capabilities
- Small footprint on truck frame allows installation in areas other wings won't fit
- Extended hydraulically perpendicular to the truck frame with additional cylinders to operate the toe and heel
- Easily visible to the operator from the passenger side mirror
- Wing tucks up tightly to the dump body for easy maneuverability and storage



# Wing | Patrol



The perfect complement to your front plow or mid-mount underbody scraper, Monroe's Patrol Wing with advanced technology Paraglide trailing link post will increase your productivity by combining two plowing operations (front and widening) into a one-pass, one-operator trouble-free task. In addition, the Paraglide post reduces the risk of the moldboard toe digging into the ground to help prevent catastrophic damage when the moldboard slams into the passenger side cab door as can happen with conventional slider posts.

Model #	Weight	Moldboard Length
8SFWMB	1,400 lbs.	8'
8DFWMB	1,425 lbs.	8'
9SFWMB	1,450 lbs.	9'
9DFWMB	1,475 lbs.	9'
10SFWMB	1,500 lbs.	10'
10DFWMB	1,525 lbs.	10'
11SFWMB	1,545 lbs.	11'
11DFWMB	1,675 lbs.	11'
12SFWMB	1,600 lbs.	12'

Model #	Weight	Moldboard Length
8DFWMB	1,425 lbs.	8'
9DFWMB	1,475 lbs.	9'
10DFWMB	1,525 lbs.	10'
11DFWMB	1,675 lbs.	11'

## Standard Features:

- 100% Welded Moldboard
- 1-Piece 1/2" Interlaced Moldboard Reinforcement Ribs
- Free Float to Follow Contour of Road to Shoulder
- Rear Push Mount Installed Above Frame for Increased Ground to Rear Mount Clearance (Other Mounts also available)
- 100% Powder Coat Finish

## Options:

- Two-Piece Torsion Trip Edge
- Left Side or Dual Mount
- Moldboard Wear Shoe to Extend Cutting Edge Wear
- Power and Manual Tilt Front Hitches
- Full Trip Moldboard
- Carbide Cutting Edge for Longer Cutting Edge Life
- Special Paint
- Dual Pusharms
- Power Heel Slide for On-the-Go Swath Widening from the Cab
- Curb Guard to Prevent Moldboard Heel End Damage
- Decell Cylinder to Slow the Heel Lift Cylinder Function when Activating it to Stow the Wing, Thus Helping to Prevent Damage to the Chassis or Body
- Marker Kit



*Unique Interlaced Rib Design*



**NEW!** *Adjustable Float Link Design*



Specifications	DFPW-8	DFPW-9	DFPW-10	DFPW-11	DFPW-12
Overall Moldboard Length	104"	116"	128"	140"	152"
Cutting Edge Length	8'	9'	10'	11'	12'
Height of Moldboard at Nose	29"	29"	29"	29"	29"
Height of Moldboard at Heel	39"	39"	39"	39"	39"
Moldboard Thickness	3/16"	3/16"	3/16"	3/16"	3/16"
Weight of Complete Wing Assembly	1,620 lbs.	1,690 lbs.	1,870 lbs.	1,985 lbs.	2,050 lbs.
Weight of Moldboard	700 lbs.	770 lbs.	840 lbs.	720 lbs.	785 lbs.
Clearing Width with 90° Pusharm Angle	58"	65"	72"	79"	87"

# *Para-Glide* **WING POST**

U.S. Patent No. 8,596,376



U.S. Patent No. 8,596,376

## Standard Features:

- Full Floatation Reduces Road Shock and Vibration to the Vehicle
- Longer Service Life and Fewer Repairs with Increased Safety
- Faster Cycle Times
- Trailing Link Design Reduces the Risk of the Moldboard Toe End Digging into the Ground and Kicking Up into the Truck Cab
- 14" Full Float with 18" of Lift
- Front, Mid or Rear Mounts Available
- Primary Pivot Pins are Center Line Drilled from Each End and Have a Cross Hole for Greasing

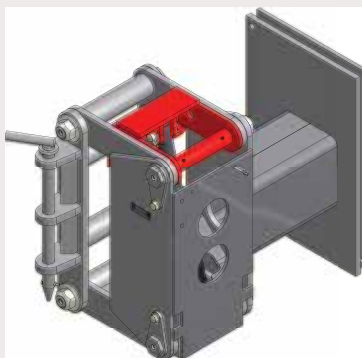

*Para-Glide® Wing Post in Resting Position.*

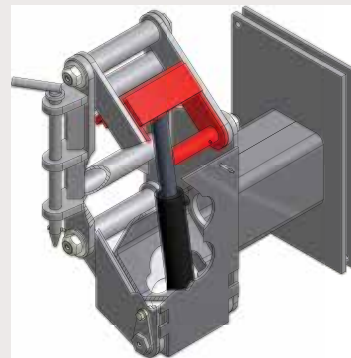

*Para-Glide® Wing Post in Full Float Position.*

# Wing | Heavy Duty Benching



Model #	Weight	Moldboard Length
9HDBW	3,350 lbs.	9'
10HDBW	3,420 lbs.	10'
11HDBW	3,460 lbs.	11'
12HDBW	3,520 lbs.	12'

## Standard Features:

- 3/16" Formed Moldboards
- 4" x 4" x 3/4" Moldboard Bottom Angle
- 1/2" Moldboard Ribs
- Structural I-Beam, Direct-Lift Front Post with 3 1/2" x 62" Lift Cylinder
- Single Telescoping, Three-Position Adjustable, Spring Cushioned Pusharms with Shear Pins
- 100% Powder Coated Orange

## Options:

- Rubber Snow Deflector
- Custom Side Plates
- Cast iron Moldboard Shoe
- Wrap-Around Curb Guard to Prevent Moldboard Heel End Damage
- Cable Lift Front Post
- Carbide Cutting Edge for Longer Cutting Edge Life
- Rear Valve Cabinet & 40 Gallon Reservoir
- Left Side Mount
- Full Trip or Torsion Trip Moldboard
- Straight Moldboard
- Optional Front & Rear Posts
- 40" Benching Height

## Reasons for Use:

- Provides powerful widening and benching capabilities
- High-Lift front post allows operator to push back existing snow windrows into a "bench," getting snow out of the way of the road surface
- The answer for deep piled or drifting snow where brush, trees, ditches, and high banks prevent typical widening operations with a standard patrol wing

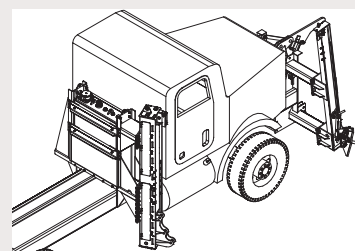

Rear Valve Cabinet & 40 Gallon Reservoir





**LaCrosse**  
**Dual Front Mount Wings**



**South Dakota D.O.T.**  
**Dual Mid-Mount Wings**



**LaCrosse**  
**LH Wing, Front View**



**Town of Dairyland**  
**Piggyback Style Hydraulic Kit**

**Town of East Troy**  
**Heavy Duty Benching Wing**



**Iowa County**  
**Straight Front Mount Paraglide Wing**

**4 LOCATIONS  
TO SERVE YOU**

---

**MONROE, WI  
MARSHFIELD, WI  
DE PERE, WI  
JOLIET, IL**



**[municipal.monroetruck.com](http://municipal.monroetruck.com)  
800-880-0109**





# SNOW PLOWS

Designed to withstand the harshest winter conditions



PLOW | J-STYLE TORSION TRIP



PLOW | EXPRESSWAY FULL TRIP



PLOW | COMPRESSION TRIP



PLOW | DUAL TRIP



[municipal.monroetruck.com](http://municipal.monroetruck.com)



**MONROE**  
MUNICIPAL TRUCK EQUIPMENT

# Plow | Full Trip Reversible

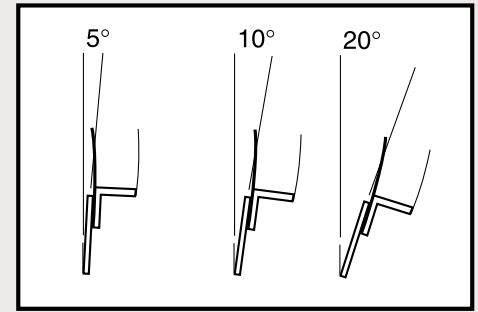

Force Required to Trip Moldboard

Light  
Trip

Medium  
Trip

Hard  
Trip

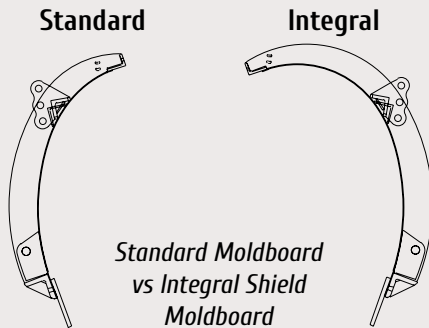

Standard Moldboard  
vs Integral Shield  
Moldboard

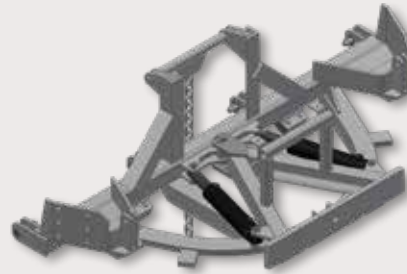

The Patented Level Lift allows plow to  
be parallel to the road surface at all  
times - raised, lowered, or angled.

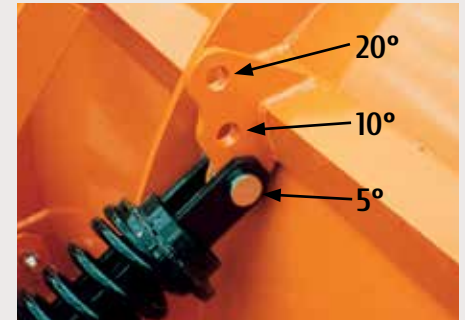

Simple Three Position Adjustment for  
Plow Cutting Edge Attack Angle

Plow Model #	Overall Length	Height w/ 5/8" x 8" Cutting Edge	Approx. Weight (lbs)
MP36R10-CT	10'	36"	1,475
MP36R10-ISCT	10'	36"	1,500
MP41R10-CT	10'	41"	1,575
MP41R10-ISCT	10'	41"	1,575
MP36R11-CT	11'	36"	1,500
MP36R11-ISCT	11'	36"	1,525
MP41R11-CT	11'	41"	1,625
MP41R11-ISCT	11'	41"	1,650
MP48R11-CT	11'	48"	1,755
MP48R11-ISCT	11'	48"	1,800
MP36R12-CT	12'	36"	1,520
MP36R12-ISCT	12'	36"	1,700
MP41R12-CT	12'	41"	1,695
MP41R12-ISCT	12'	41"	1,725
MP48R12-CT	12'	48"	1,845
MP48R12-ISCT	12'	48"	2,000

Moldboard Thickness:	10 Gauge
No. of ½" Vertical Ribs:	6
Moldboard Reinforcing:	(6) 1-piece, ½" Thermo Cut Ribs
Moldboard Top Angle:	2" x 3" x 3/8"
Adjustable Moldboard Pitch Settings:	5°, 10°, 20°
Semi-Circle:	3½" x 3½" x ½" A36 Hot Rolled Angle
Bottom Moldboard Angle:	¾" x 4" x 4"
Reversing Cylinders:	(2) 3" x 10" Double Acting
Reversing Limits (Left & Right):	35°
Plow to Table Hinge Points:	4
Cutting Edge:	5/8" x 8" Top Punched
Pivot Pin:	1½" Stopped
Cylinder Pins:	1½"
Lift System:	Built-In Level Lift

## Q) When would I use a full trip reversible straight blade plow?

A) This plow is used for municipal, commercial, airport and off road plowing. Our most versatile, general purpose snowplow. Full trip is when the cutting edge hits an immovable object no higher than the center of the moldboard hinge points and the whole moldboard moves forward until the cutting edge goes past center and slides over the object. The dual compression trip assemblies return the plow to plowing position once the obstacle is cleared.

Plow Model #	Overall Length	Height w/ 5/8" x 8" Cutting Edge	Approx. Weight (lbs)
MP45R11-ISCT	11'	45"	
MP45R11-SSST	11'	45"	2,575
MP55R11-ISCT	11'	55"	
MP55R11-SSST	11'	55"	2,680
MP45R12-ISCT	12'	45"	1,755
MP45R12-SSST	12'	45"	2,616
MP55R12-ISCT	12'	55"	2,100
MP55R12-SSST	12'	55"	2,724

Moldboard Thickness:	10 Gauge
No. of ½" Vertical Ribs:	6
Moldboard Reinforcing:	(6) 1-piece, ½" Thermo Cut Ribs
Moldboard Top Angle:	2" x 3" x 3/8"
Adjustable Moldboard Pitch Settings:	25°, 30°, 35°
Semi-Circle:	3½" x 3½" x ½" A36 Hot Rolled Angle
Bottom Moldboard Angle:	¾" x 4" x 4"
Reversing Cylinders:	(2) 3" x 10" Double Acting
Reversing Limits (Left & Right):	35°
Plow to Table Hinge Points:	4
Cutting Edge:	5/8" x 8" Top Punched
Pivot Pin:	1¼" Stopped
Cylinder Pins:	1¼"
Lift System:	45" Built-In Level Lift; 55" Chain Lift Only

## Plow | Deep C-Shaped



Deep C Full Trip Reversible

### Force Required to Trip Moldboard

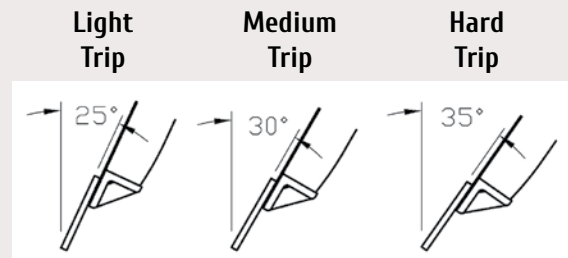

#### Q) Why would I need a 35 degree attack angle plow?

A) This plow is typically for high speed rural use on paved roads. It handles heavy snow volumes better than most plows; however, because of the attack angle, the plow will not clean hard pack as well as a cutting edge that is almost perpendicular to the road. The ability to plow at higher speeds is possible because the attack angle keeps the plow from easily tripping. The deep moldboard curl helps prevent snow from blowing over the top of the plow back to your windshield.



### Deep C Slotted Trip Reversible

- \* Screw Adjustable Mushroom Shoes - Standard
- \* Dual Adjustable Telescopic Stabilizer Arms - Standard

#### Q) Where is the best application for a slotted trip reversible plow?

A) This plow is used primarily in rural applications. Because of the attack angle, this plow is designed to pick up the snow and discharge it at higher speeds with less restriction. The slotted trip allows the moldboard to slide up into the slots, clear the obstruction and return to the plowing position. Recommended for paved or frozen roads, this plow tends to dig in on soft roads.

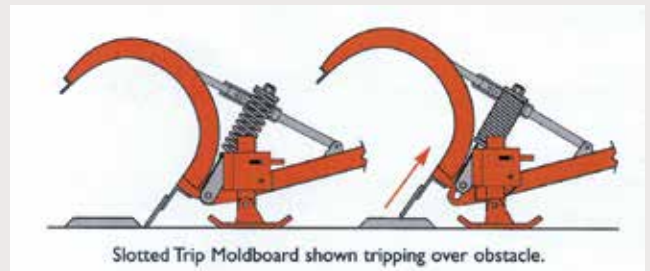



# Plow | Torsion Trip Edge



*C-Style (6) 3/4\"*

Moldboard Thickness:	10 Gauge
No. of 1/2\"	6
Moldboard Reinforcing:	(6)-1 piece, 1/2\"
Moldboard Top Angle:	2\"
Adjustable Moldboard Pitch Settings:	0°, 5°, 10°
Semi-Circle:	3 1/2\"
Bottom Moldboard Angle:	3/4\"
Reversing Cylinders:	(2) 3\"
Reversing Limits (Left & Right):	35°
Plow to Table Hinge Points:	4
Cutting Edge:	5/8\"
Pivot Pin:	1 1/4\"
Cylinder Pins:	1"
Lift System:	Built-In Level Lift

Plow Model #	Overall Length	Height w/ 5/8\"	Approx. Weight (lbs)
MP39R10-TT	10'	39"	1,900
MP39R10-ISTT	10'	39"	1,950
MP44R10-TT	10'	44"	2,020
MP44R10-ISTT	10'	44"	2,080
MP39R11-TT	11'	39"	2,000
MP39R11-ISTT	11'	39"	2,080
MP44R11-TT	11'	44"	2,100
MP44R11-ISTT	11'	44"	2,160
MP51R11-TT	11'	51"	2,195
MP51R11-ISTT	11'	51"	2,255
MP39R12-TT	12'	39"	2,060
MP39R12-ISTT	12'	39"	2,110
MP44R12-TT	12'	44"	2,180
MP44R12-ISTT	12'	44"	2,240
MP51R12-TT	12'	51"	2,310
MP51R12-ISTT	12'	51"	2,400

**Q) I have a lot of manhole covers and curbing in my city. Would the C-Style Torsion Trip Edge Plow be good choice?**

**A)** This plow is typically used in metropolitan areas on paved roads. This sectional trip allows you to pass over and immovable object without losing the snow load. Only the section hitting the immovable object will trip which would make it ideal in a city application. On the downside, if all sections trip at the same time the plow will jump when it resets to the plow position.

# Plow | J-Style Torsion Trip Edge



*J-Style (6) Adjustable 3/4\"*

Moldboard Thickness:	3/8\"
No. of 1/2\"	10
Moldboard Reinforcing:	1 piece, 1/2\"
Moldboard Top Angle:	2\"
Adjustable Moldboard Pitch Settings:	0°, 5°, 10°, 15°
Semi-Circle:	3 1/2\"
Bottom Moldboard Angle:	3/4\"
Reversing Cylinders:	(2) 3\"
Reversing Limits (Left & Right):	35°
Plow to Table Hinge Points:	4
Cutting Edge:	5/8\"
Pivot Pin:	1 1/4\"
Cylinder Pins:	1"
Lift System:	Built-In Level Lift

Plow Model #	Overall Length	Height w/ 5/8\"	Approx. Weight (lbs)	Moldboard
MPPJ39R10-ISTT	10'	39"	---	Poly
MPJ39R10-ISTT	10'	39"	2,460	Steel
MPPJ45R10-ISTT	10'	45"	---	Poly
MPJ45R10-ISTT	10'	45"	2,700	Steel
MPPJ39R11-ISTT	11'	39"	---	Poly
MPJ39R11-ISTT	11'	39"	2,550	Steel
MPPJ45R11-ISTT	11'	45"	---	Poly
MPJ45R11-ISTT	11'	45"	2,790	Steel
MPPJ39R12-ISTT	12'	39"	---	Poly
MPJ39R12-ISTT	12'	39"	2,640	Steel
MPPJ45R12-ISTT	12'	45"	---	Poly
MPJ45R12-ISTT	12'	45"	2,880	Steel

**Q) How does the J-Style torsion trip edge plow compare to the C-Style torsion trip edge plow?**

**A)** This plow is also typically used in metropolitan areas on paved roads. However, because the snow is discharged rapidly to the ground rather than casting it away, it helps prevent damage from thrown snow and avoids covering sidewalks and driveways. The bottom edge trips when hitting an immovable object and may tend to jump when it resets to the plowing position. Shoes are recommended. Spring tension is adjustable on the J-style plow whereas it is not adjustable on the C-style torsion trip edge.



Moldboard Thickness:	3/8" Polymer, Seamless
Moldboard Top Angle:	2" x 2" x 1/4"
Bottom Moldboard Angle:	4" x 3" x 1/2"
Pivoting Rib Assemblies:	3/8" Thick x 3 1/2" Wide Steel Plate
Rib Pivot Cylinders:	3" x 5" DA with 1 1/2" Nitride Rods
Reversing Cylinders:	3" x 16" SA with 3" Nitride Rods
Reversing Limits (Left & Right):	35°
Plow to Table Hinge Points:	4
Cutting Edge:	3/4" x 6" C1090 Steel
Lift System:	2-Point Level Lift Chain

## Plow | Multi-Cast Flex



Right Discharge



Right or Left Discharge



Left Discharge

**Q) I need a power angling plow to work as both a straight blade patrol plow and also occasionally to cast snow either right or left as a tapered blade plow. Problem is, I can't afford three plows; what options does Monroe offer?**

**A)** Check out the Monroe Flex Plow! With the Flex Plow, you can change the moldboard profile on-the-fly from the truck cab to change your snow casting pattern as your plowing needs change. The Flex Plow can be operated straight across in most applications, full right taper for casting towards the passenger side or full left when casting snow from the left lane. You can even curl it down severely from both sides so fluffy snow doesn't spray back towards the operator. In addition, the all-polyurethane moldboard scours easily so the snow doesn't stick to it, plus the plow angles 35 degrees right or left for cleaning up intersections and clearing obstacles.

Dual compression trip spring assemblies for full moldboard trip.



## Plow | 1-Way Full Trip

Moldboard Thickness:	10 Gauge
No. of 1/2" Vertical Ribs:	5
Moldboard Reinforcing:	1 piece, 1/2" Thermo Cut Ribs
Moldboard Top Angle:	2" x 3" x 3/8"
Adjustable Moldboard Pitch Settings:	5°, 10°, 20°
Bottom Moldboard Angle:	3/4" x 4" x 4"
Reversing Limits (Left & Right):	35°
Plow to Table Hinge Points:	4
Cutting Edge:	5/8" x 8" Top Punched
Pivot Pin:	1 1/2" Stopped
Lift System:	2 Chain Lift

Reversible pushframe available as an option.

Plow Model #	Overall Length	Height w/ 5/8"x8" CE High End	Height w/ 5/8"x8" CE Low End	Approx. Weight (lbs)
MPFA30-47-10	130"	46 1/2"	30"	1,280
MPFA39-52-10	130"	51 1/2"	39"	1,450
MPFA30-47-11	142"	47"	30"	1,350
MPFA39-52-11	142"	52"	39"	1,540
MPFA30-60-11	158"	60"	30"	1,680
MPFA39-52-12	154"	52"	39"	1,640
MPFA30-60-12	170"	60"	30"	1,900
MPR30-47-10	130"	46 1/2"	30"	1,580
MPR39-52-10	130"	51 1/2"	39"	1,750
MPR30-47-11	142"	47"	30"	1,650
MPR39-52-11	142"	52"	39"	1,940
MPR30-60-11	158"	60"	30"	1,980
MPR39-52-12	154"	52"	39"	2,040
MPR30-60-12	170"	60"	30"	2,200

**Q) I plow a lot of rural highways. Is the one way full trip plow my best choice?**

**A)** Used in both rural and metropolitan areas, the long, tapered moldboard allows the plow to lift and curl the snow which saves fuel and helps discharge the snow easier. This is a one-way plow, which means it's either tapered to discharge to the right or left. Can also be set up with a reversing table to permit cleanup at intersections. Because of the attack angle this will clean better and will not throw snow great distances. Most are manufactured to discharge to the right, but left discharge is an option.

Force Required to Trip Moldboard

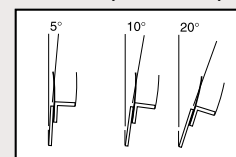

5° Light Trip  
10° Medium Trip  
20° Hard Trip

# Plow | MP311 & MP312



Moldboard Thickness:	10 Gauge
No. of ½" Vertical Ribs:	5
Moldboard Reinforcing:	1 piece, ½" Thermo Cut Ribs
Moldboard Top Angle:	2" x 3" x 3/8"
Adjustable Moldboard Pitch Settings:	9 Positions from 9° to 35°
Bottom Moldboard Angle:	¾" x 4" x 4"
Plow to Table Hinge Points:	4
Cutting Edge:	5/8" x 8" Top Punched
Pivot Pin:	1¼" Stopped

**Q) When should I choose Monroe's MP311 or MP312 plow?**

**A)** Used in rural areas and because of the attack angle and the deeper throat it will discharge large amounts of snow. The deeper the throat also helps prevent snow blowing over the top onto the truck's windshield.

Plow Model #	Overall Length	Intake Height at 9°/35°	Discharge Height at 9°/35°	Approx. Weight (lbs)
MP311	144"	27½"/27"	53"/56"	1,450
MP312	156"	26"/26"	54"/57"	1,785

# Plow | 1-Way High Speed Slotted Trip



Moldboard Thickness:	10 Gauge
No. of ½" Vertical Ribs:	7
Moldboard Reinforcing:	1 piece, ½" Thermo Cut Ribs
Moldboard Top Angle:	2" x 3" x 3/8"
Adjustable Moldboard Pitch Settings:	20° to 50°
Bottom Moldboard Angle:	4" x 6" x ½"
Plow to Table Hinge Points:	4
Cutting Edge:	5/8" x 8" Top Punched
Pivot Pin:	1¼" Stopped

**Q) I plow long runs of open rural highways. Should I choose Monroe's 1-Way High Speed Slotted Trip?**

**A)** This is a higher speed rural plow that will pick up the snow fast and discharge it fast. Designed for deep snow and high speed operation; minimum 15MPH. Higher speeds permit the snow to be cast away much further with this plow. The slotted trip assemblies protect the plow by allowing the cutting edge and moldboard to slide up in slots to clear an object, compressing the springs, then returning to the plowing position after clearing the obstruction. The pushframe has to be supported to make this work so skid shoes are standard. This is a very heavy, good cleaning snowplow.

Plow Model #	Overall Length	Moldboard Height Nose	Cutting Edge Height Discharge	Approx. Weight (lbs)
MPHS26-54-11-ISST	13'10"	26"	54"	2,250
MPHS35-64-11-ISST	14'4"	36"	64"	2,410
MPHS45-72-11-ISST	14'4"	45"	72"	2,450
MPHS26-56-12-ISST	14'9"	26"	56"	2,310
MPHS35-66-12-ISST	15'10"	35"	66"	2,470
MPHS45-72-12-ISST	15'10"	45"	72"	2,525
MPHS25-67-11-OWIS	13'6"	25"	67"	2,155
MPHS23-69-12-OWIS	14'7"	23"	69"	2,263
MPHS36-62-11-OWIS	14'3"	36"	62"	2,537
MPHS36-63-12-OWIS	15'4"	36"	63"	2,625

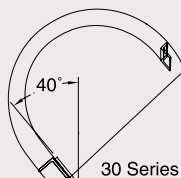
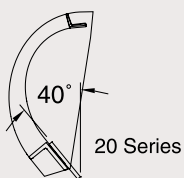
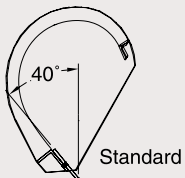

## Plow | Expressway Full Trip

Moldboard Thickness:	10 Gauge
No. of ½" Vertical Ribs:	7
Moldboard Reinforcing:	1 piece, ½" Thermo Cut Ribs
Moldboard Top Angle:	2" x 3" x 3/8"
Semi-Circle:	3½" x 3½" x ½"
Bottom Moldboard Angle:	4" x 4" x 3/8"
Reversing Cylinders:	(2) 3" x 10" Double Acting Cylinders
Reversing Limits (Left & Right):	37°
Plow to Table Hinge Points:	4
Cutting Edge:	5/8" x 8" Top Punched
Pivot Pin:	1¼" Stopped
Lift System:	Built-In Level Lift



**Q) I have wide-open mountain roads. Is the full trip expressway reversible plow for me?**

**A) Primarily used in rural areas, mountain passes, expressways and Interstate highways, this plow is designed to discharge the snow farther to the right or left depending on the angle of the plow. It has a high discharge on each end allowing the snow to be cast farther out and higher than a straight blade reversible.**

Plow Model #	Overall Length	Moldboard Height Center	Moldboard Height Discharge End	Approx. Weight (lbs)
MPFT36-60-11-EXP	13'8"	36"	60"	1,945
MPFT36-60-12-EXP	14'8"	36"	60"	2,100

## Plow | Expressway Slotted Trip

Moldboard Thickness:	10 Gauge
No. of ½" Vertical Ribs:	7
Moldboard Reinforcing:	1 piece, ½" Thermo Cut Ribs
Moldboard Top Angle:	2" x 3" x 3/8"
Semi-Circle:	3½" x 3½" x ½"
Bottom Moldboard Angle:	4" x 4" x ¾"
Reversing Cylinders:	(2) 3" x 10" Double Acting Cylinders
Reversing Limits (Left & Right):	37°
Plow to Table Hinge Points:	4
Cutting Edge:	5/8" x 8" Top Punched
Pivot Pin:	1¼" Stopped



**Q) When should I choose the slotted trip expressway reversible?**

**A) This is considered a higher speed plow because of the tapered design, attack angle and slotted trip. It will pick up snow and discharge it faster and farther. The plow is used primarily in rural areas, mountain passes, expressways and Interstate highways.**

Plow Model #	Overall Length	Moldboard Height Center	Moldboard Height Discharge End	Approx. Weight (lbs)
MPH40-58-11-EXP	13'3"	40"	58"	2,400
MPH48-66-11-EXP	14'3"	48"	66"	2,500
MPH40-58-12-EXP	14'3"	40"	58"	2,600
MPH48-66-12-EXP	15'4"	48"	66"	2,750



# Plow | Moldboard Options

Not all options are compatible with all models of plows.  
Please contact MTE for more details.

## Polymer Over Steel

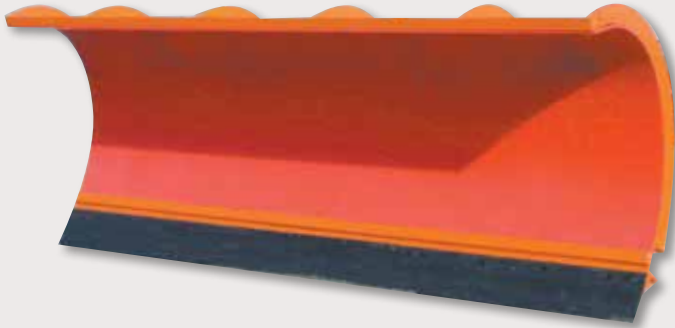

3/8" UHMW Polyurethane Overlay

## Mailbox Trim with Rubber Snow Deflector



Provides Optimal Mailbox Obstacle Clearance

## Mouse Ear(s)



Improves Snow Casting Ability - Available on Right Side, Left Side or Dual Ears

## Air Foil



Prevents most of the light snow from blowing over the top of the moldboard onto the driver's windshield.

## Flexible Plastic Markers



42" Flexible Cable Markers



Not all options are compatible  
with all models of plows.

# Options | Lift Groups & Pushframes



Standard Level Lift Pushframe Kit



2-Chain Lift Pushframe Kit



Single Chain Lift Pushframe Kit



Continuous Chain with Sliding Block  
Level Lift Pushframe Kit

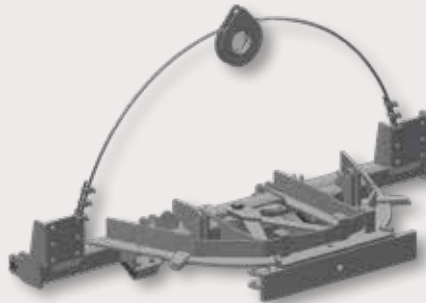

Cable Level Lift Pushframe Kit



Y-Chain Lift Pushframe Kit



Heavy Duty 5" Tubular Pushframe Kit

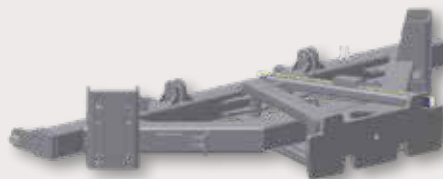

Pushframe Kit, RVS, TT, 10'-12'

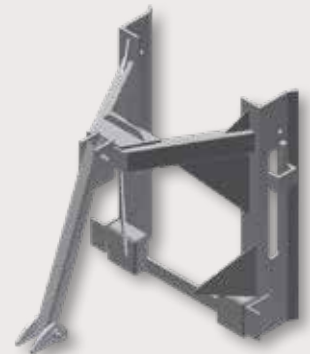

Husting Lift

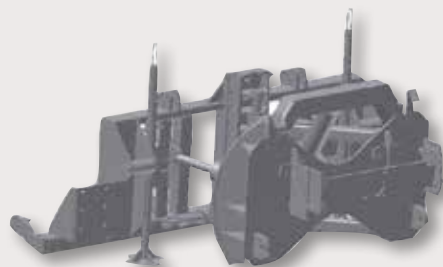

Parallel Lift Frame

# Hitches | Plow Portion

Not all options are compatible with all models of plows.  
Please contact MTE for more details.

## Quick Type Hitch

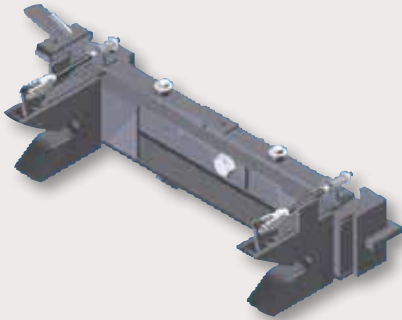

MC6000 Quick Hitch Swivel Plate

## Loop Type Hitches

QCP Loop Weld On Style



QCP Loop Weld On Style  
Swivel Plate

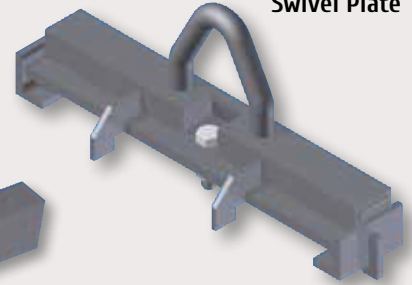

## Pin Type Hitches



Pin Style Swivel Hitch Also  
Available in 21", 30.5" and 33.5" Center

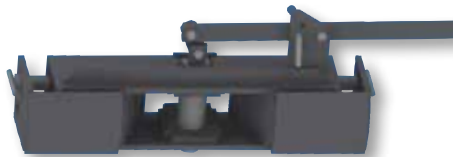

MC801 Field Conversion Kit to Convert  
Pin Style to Loop Style Hitch

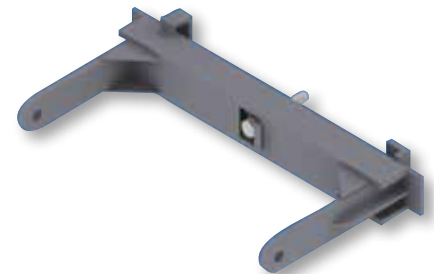

Pin Hitch for 26B Style Hitch

## Husting Hitch

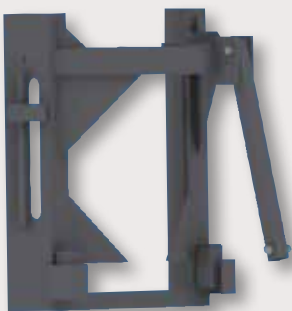

Husting Hitch Plow Portion

## Quick Link Hitch

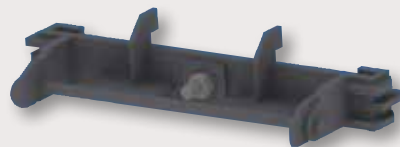

Quick Link Swivel Plate Hitch

## Tor-Lock/Arrowhead Hitch

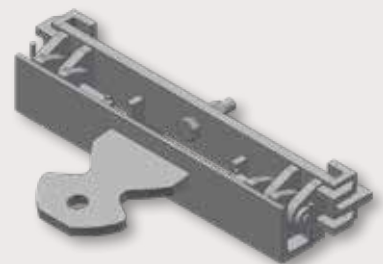

Weld On Plow Portion

Not all options are compatible with all models of plows.  
Please contact MTE for more details.

## Plow Options | Shoes



**Skid Shoe with  
Jack Kit**



**Carbide Skid  
Shoe w/ Jack Kit**



**Mushroom Shoe  
with Jack Kit**



**Mushroom Shoe  
with Jack Kit**



**Snow Wheel Kit**



**Caster Wheel with Jack Kit**



**Removable Parking Jack**



**Half Moon Curb Guard Kit**

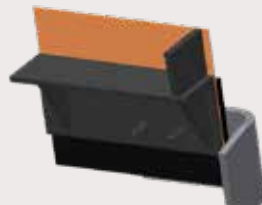

**Wrap Around Curb Guard**

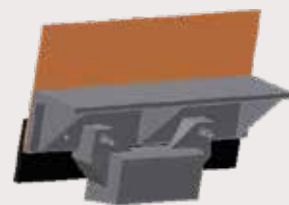

**Moldboard Shoe Kit**

**4 LOCATIONS  
TO SERVE YOU**

---

**MONROE, WI  
MARSHFIELD, WI  
DE PERE, WI  
JOLIET, IL**



**[municipal.monroetruck.com](http://municipal.monroetruck.com)  
800-880-0109**





# UNDERBODY SCRAPERS

Designed to withstand the harshest winter conditions



SCRAPER | MS4500



SCRAPER | FMB 3500

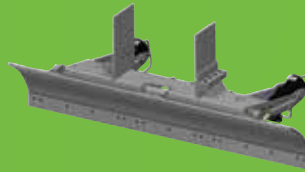

SCRAPER | MS4500 FX

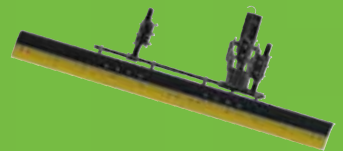

SCRAPER | MF5



[municipal.monroetruck.com](http://municipal.monroetruck.com)



**MONROE**  
MUNICIPAL TRUCK EQUIPMENT

# Scraper | MS4500

Maximize Vehicle Efficiency with Year Round Maintenance Equipment

Capable of Plowing Snow at Various Speeds and Withstand Snow Pack and Ice

Spring/Summer/Fall Gravel Shoulder and Road Maintenance

## Standard Features

- 1" Thick Moldboard with Formed Offset for Cutting Edge
- Moldboard - Length: 10', 11' & 12' ; Height: 20" or 15"
- ½" x 6", AASHO Punch, Double Beveled Cutting Edge
- Reversible 45° Left and Right with Infinite Plow Positions
- (2) 4" x 12" Double Acting Reverse Cylinders with 2" Rods
- Socatri 1000 Cylinder Rods are Extremely Corrosion Resistant
- 5" Center Pin is Piloted into Hangerboard to Increase Effective Surface Area to Relieve Side Shear on the Pivot Bushing
- Contour Shaped Hold Down Blocks Match the Radius of the Circle for Increased Strength
- Bolt On Trunion Pins at Canister Pivot Points for Ease of Maintenance and Simpler Replacement

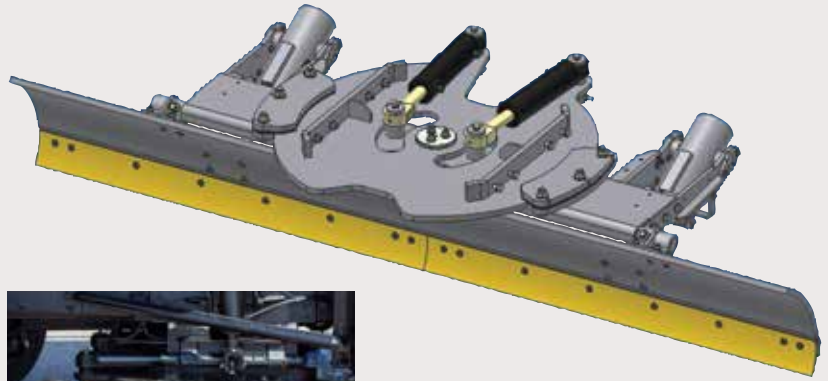

Shown with optional Side Plate

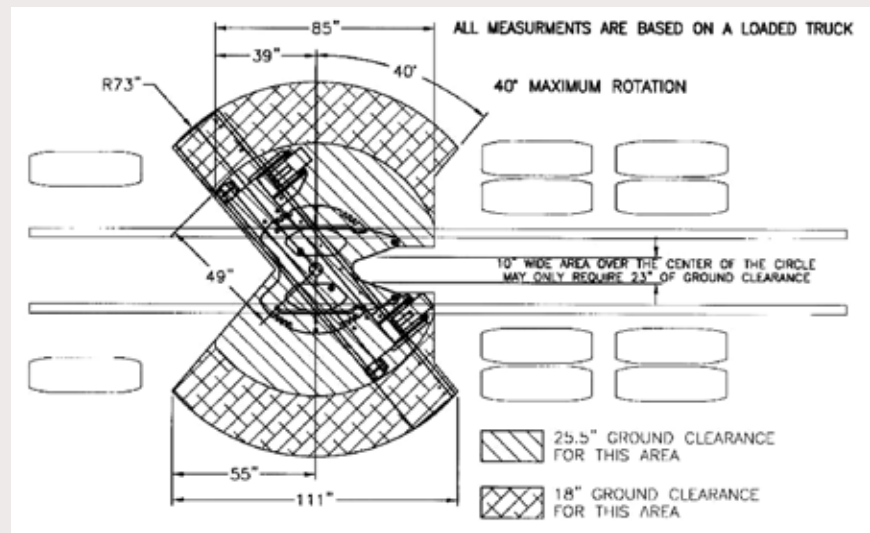

\*This model is just one representation of the Monroe 4500 series underbody scraper. Other moldboard heights and lengths will affect the measurements. Call your Monroe representative for more details.

# Scraper | FMB 3500

## Standard Features

- Moldboard - Length: 10', 11' & 12' ; Height: 20"
- Two Piece Moldboard:
  - » Upper Deflector is ½" x 10"
  - » Lower Deflector is ¾" x 9"
- 1" x 10" Hangerboard
- 1/2" x 6" AASHO Punch, Double Beveled Cutting Edge
- (2) 3" Actuating Cylinders
- 1" Solid Circle
- 5" Center Pin
- (2) 4" Power Reverse Cylinder
- (4) Heavy Duty Long Travel Spring Assemblies for Absorbing Road Shock
- Moldboard Angles up to 45°

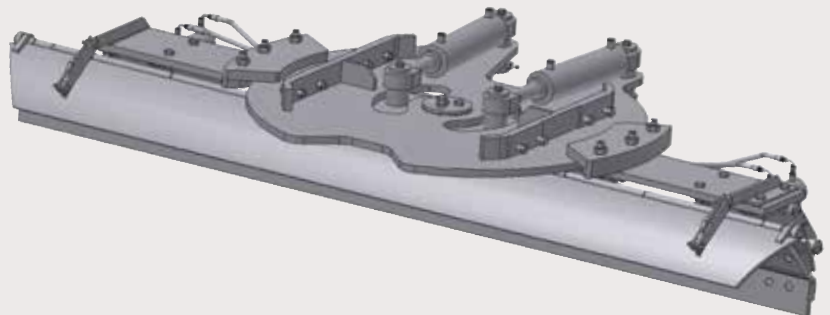

# Scraper | MS4500 FX

## Standard Features

- 1" Thick Moldboard with Formed Offset for Cutting Edge
- Fixed Angle Moldboard: Length 10', 11' & 12' ; Height: 20" or 15"
- ½" x 6" AASHO Punch DBC Cutting Edge
- H.D. 1/2" Reinforced Hangerboard
- Dual Canister Trip
- H.D. Hinge Assembly
- 3/4" Hanger Plates

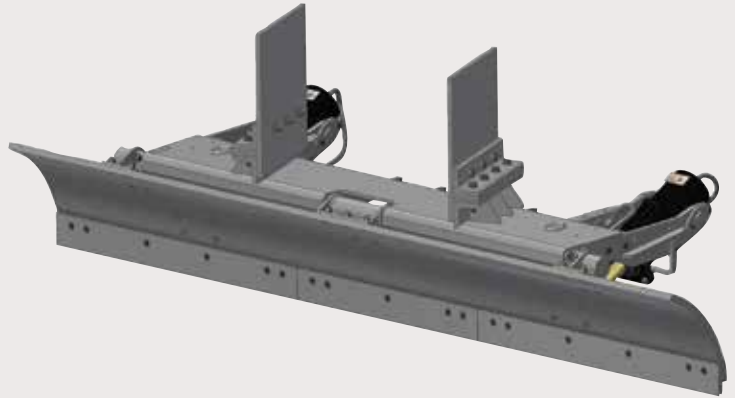

Shown with optional  
Adjustable Height  
Slotted Side Plates

# Scraper | MF5

## Standard Features

- 1" Thick Moldboard with Formed Offset for Cutting Edge
- Fixed Angle Moldboard: Length 10', 11' & 12' ; Height: 20"
- ½" x 6", AASHO Punch, Double Beveled Cutting Edge
- (1) 3" x 11.5" Actuating Cylinder - OPTIONAL Two Actuating Cylinders Available
- One Shock Absorber
- Fixed, Right or Left Discharge Angle 35° - 45° (Depending on Vehicle Wheelbase)

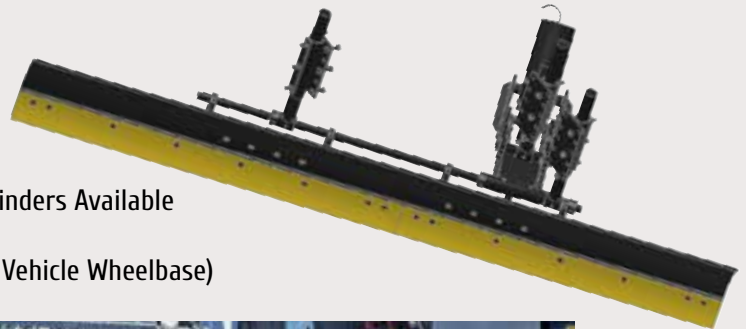

## Options

- Cutting Edges
- Curb Guards
- Side Mounting Plates
- Grease Line Kits
- Oscillating Side Plates
- Heavy Duty Springs
- Rolled Moldboard
- Special Paint



Grease Line Extension Kit





**4 LOCATIONS  
TO SERVE YOU**

---

**MONROE, WI  
MARSHFIELD, WI  
DE PERE, WI  
JOLIET, IL**



**[municipal.monroetruck.com](http://municipal.monroetruck.com)  
800-880-0109**

