

APPENDIX C
SANBORN MAPS



Farnum Building
123 W. Allegan Street
Lansing, MI 48933

Inquiry Number: 5155046.3
January 10, 2018

Certified Sanborn® Map Report



6 Armstrong Road, 4th floor
Shelton, CT 06484
Toll Free: 800.352.0050
www.edrnet.com

Certified Sanborn® Map Report

01/10/18

Site Name:

Farnum Building
123 W. Allegan Street
Lansing, MI 48933
EDR Inquiry # 5155046.3

Client Name:

Materials Testing Consultants
693 Plymouth NE
Grand Rapids, MI 49505
Contact: Joe Bolin



The Sanborn Library has been searched by EDR and maps covering the target property location as provided by Materials Testing Consultants were identified for the years listed below. The Sanborn Library is the largest, most complete collection of fire insurance maps. The collection includes maps from Sanborn, Bromley, Perris & Browne, Hopkins, Barlow, and others. Only Environmental Data Resources Inc. (EDR) is authorized to grant rights for commercial reproduction of maps by the Sanborn Library LLC, the copyright holder for the collection. Results can be authenticated by visiting www.edrnet.com/sanborn.

The Sanborn Library is continually enhanced with newly identified map archives. This report accesses all maps in the collection as of the day this report was generated.

Certified Sanborn Results:

Certification # DB1C-4895-9C82

PO # Farnum Building

Project 171618

Maps Provided:

1972 1885
1966
1953
1951
1913
1906
1898
1892



Sanborn® Library search results

Certification #: DB1C-4895-9C82

The Sanborn Library includes more than 1.2 million fire insurance maps from Sanborn, Bromley, Perris & Browne, Hopkins, Barlow and others which track historical property usage in approximately 12,000 American cities and towns. Collections searched:

- ☒ Library of Congress
- ☒ University Publications of America
- ☒ EDR Private Collection

The Sanborn Library LLC Since 1866™

Limited Permission To Make Copies

Materials Testing Consultants (the client) is permitted to make up to FIVE photocopies of this Sanborn Map transmittal and each fire insurance map accompanying this report solely for the limited use of its customer. No one other than the client is authorized to make copies. Upon request made directly to an EDR Account Executive, the client may be permitted to make a limited number of additional photocopies. This permission is conditioned upon compliance by the client, its customer and their agents with EDR's copyright policy; a copy of which is available upon request.

Disclaimer - Copyright and Trademark Notice

This Report contains certain information obtained from a variety of public and other sources reasonably available to Environmental Data Resources, Inc. It cannot be concluded from this Report that coverage information for the target and surrounding properties does not exist from other sources. NO WARRANTY EXPRESSED OR IMPLIED, IS MADE WHATSOEVER IN CONNECTION WITH THIS REPORT. ENVIRONMENTAL DATA RESOURCES, INC. SPECIFICALLY DISCLAIMS THE MAKING OF ANY SUCH WARRANTIES, INCLUDING WITHOUT LIMITATION, MERCHANTABILITY OR FITNESS FOR A PARTICULAR USE OR PURPOSE. ALL RISK IS ASSUMED BY THE USER. IN NO EVENT SHALL ENVIRONMENTAL DATA RESOURCES, INC. BE LIABLE TO ANYONE, WHETHER ARISING OUT OF ERRORS OR OMISSIONS, NEGLIGENCE, ACCIDENT OR ANY OTHER CAUSE, FOR ANY LOSS OF DAMAGE, INCLUDING, WITHOUT LIMITATION, SPECIAL, INCIDENTAL, CONSEQUENTIAL, OR EXEMPLARY DAMAGES. ANY LIABILITY ON THE PART OF ENVIRONMENTAL DATA RESOURCES, INC. IS STRICTLY LIMITED TO A REFUND OF THE AMOUNT PAID FOR THIS REPORT. Purchaser accepts this Report "AS IS". Any analyses, estimates, ratings, environmental risk levels or risk codes provided in this Report are provided for illustrative purposes only, and are not intended to provide, nor should they be interpreted as providing any facts regarding, or prediction or forecast of, any environmental risk for any property. Only a Phase I Environmental Site Assessment performed by an environmental professional can provide information regarding the environmental risk for any property. Additionally, the information provided in this Report is not to be construed as legal advice. Copyright 2018 by Environmental Data Resources, Inc. All rights reserved. Reproduction in any media or format, in whole or in part, of any report or map of Environmental Data Resources, Inc., or its affiliates, is prohibited without prior written permission.

EDR and its logos (including Sanborn and Sanborn Map) are trademarks of Environmental Data Resources, Inc. or its affiliates. All other trademarks used herein are the property of their respective owners.

Sanborn Sheet Key

This Certified Sanborn Map Report is based upon the following Sanborn Fire Insurance map sheets.



1972 Source Sheets



Volume 1, Sheet 28
1972



Volume 1, Sheet 29
1972



Volume 1, Sheet 31
1972



Volume 1, Sheet 32
1972

1966 Source Sheets

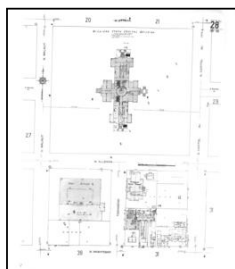

Volume 1, Sheet 28
1966

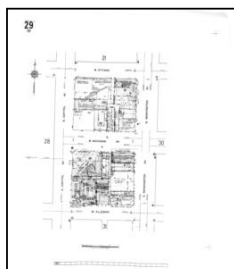

Volume 1, Sheet 29
1966



Volume 1, Sheet 31
1966

1953 Source Sheets

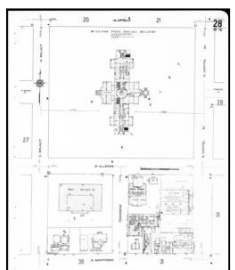

Volume 1, Sheet 28
1953



Volume 1, Sheet 29
1953



Volume 1, Sheet 31
1953

1951 Source Sheets



Volume 1, Sheet xxxx
1951

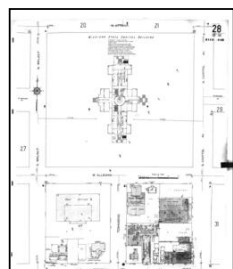

Volume 1, Sheet 28
1951

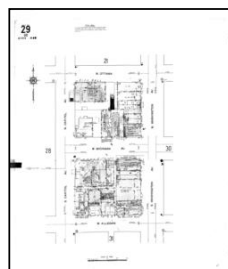

Volume 1, Sheet 29
1951



Volume 1, Sheet 31
1951

Sanborn Sheet Key

This Certified Sanborn Map Report is based upon the following Sanborn Fire Insurance map sheets.



1913 Source Sheets

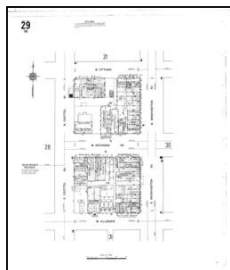

Volume 1, Sheet 29
1913



Volume 1, Sheet 31
1913



Volume 1, Sheet xxxx
1913



Volume 1, Sheet 28
1913

1906 Source Sheets

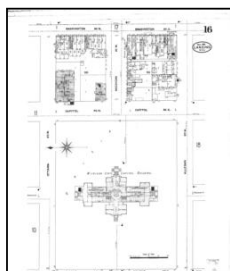

Volume 1, Sheet 16
1906

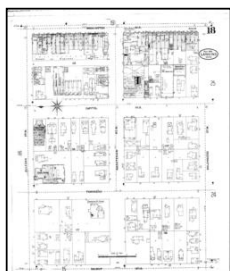

Volume 1, Sheet 18
1906

1898 Source Sheets



Volume 1, Sheet 5
1898



Volume 1, Sheet 6
1898

1892 Source Sheets

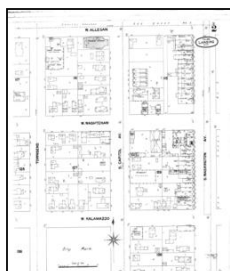

Volume 1, Sheet 2
1892



Volume 1, Sheet 5
1892

Sanborn Sheet Key

This Certified Sanborn Map Report is based upon the following Sanborn Fire Insurance map sheets.



1885 Source Sheets

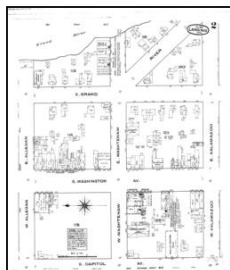

Volume 1, Sheet 2
1885

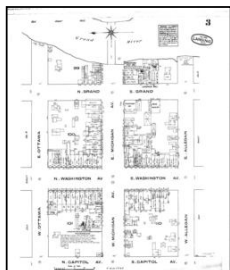

Volume 1, Sheet 3
1885

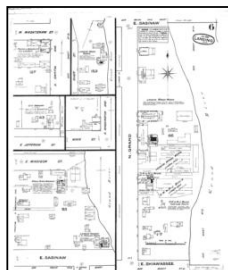

Volume 1, Sheet 6
1885

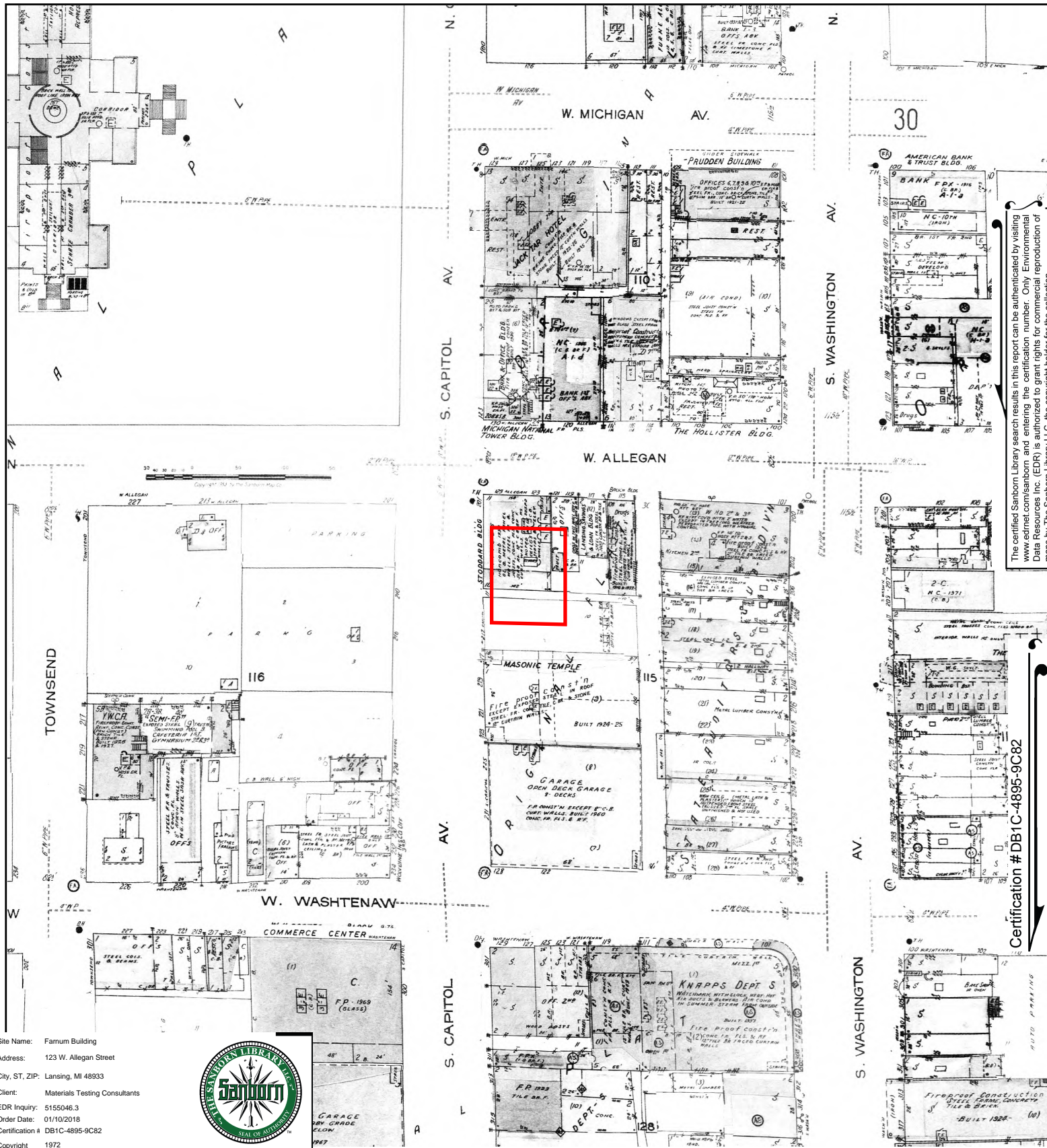

The certified Sanborn Library search results in this report can be authenticated by visiting www.edr.com/sanborn and entering the certification number. Only Environmental Data Resources Inc. (EDR) is authorized to grant rights for commercial reproduction of maps by The Sanborn Library LLC, the copyright holder for the collection.

Certification # DB1C-4895-9C82



This Certified Sanborn Map combines the following sheets.
 Outlined areas indicate map sheets within the collection.

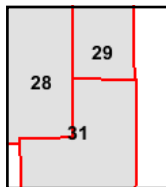

Volume 1, Sheet 31
 Volume 1, Sheet 29
 Volume 1, Sheet 28

0 Feet 150 300 600



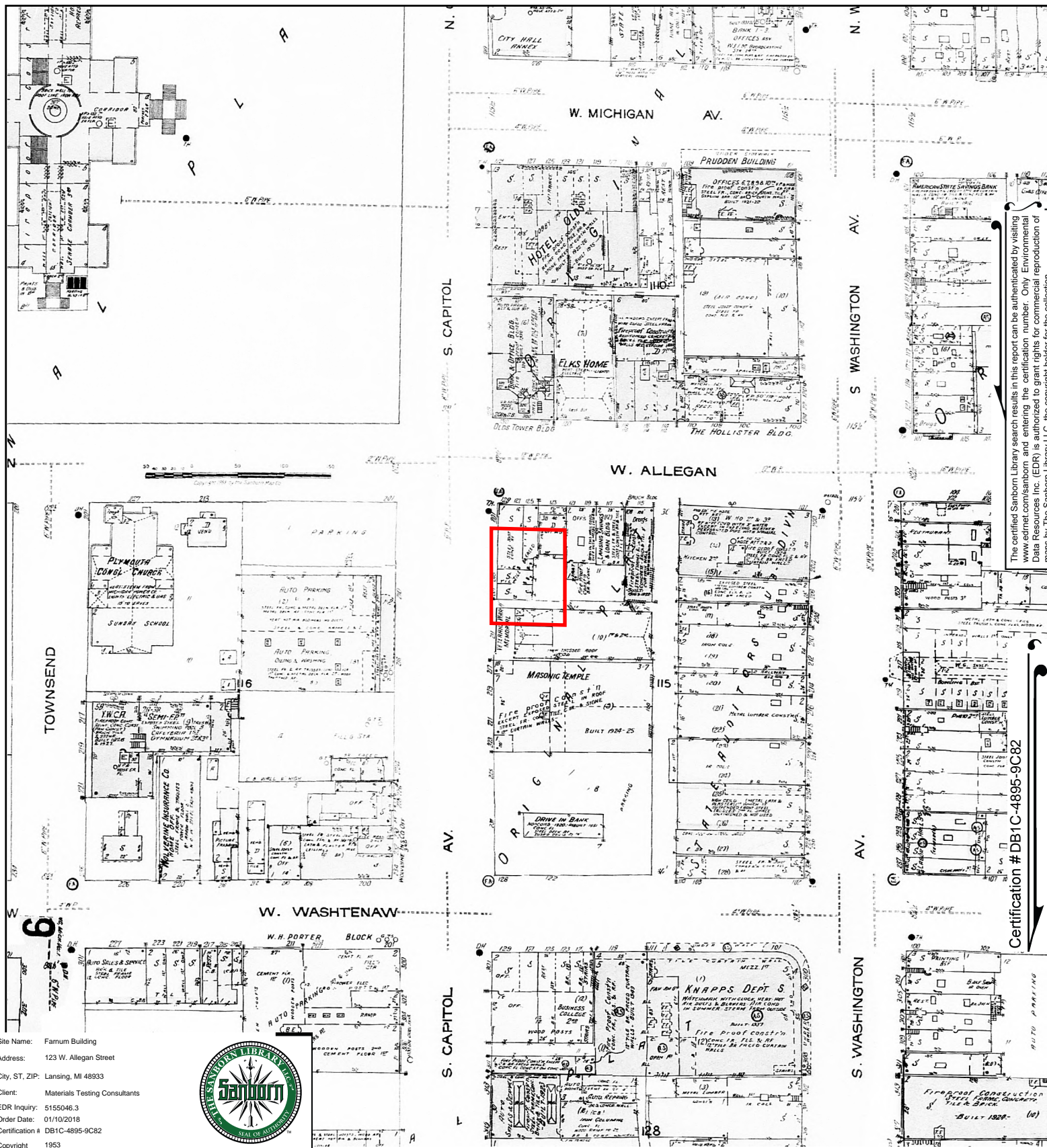

This Certified Sanborn Map combines the following sheets.
 Outlined areas indicate map sheets within the collection.

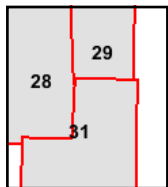
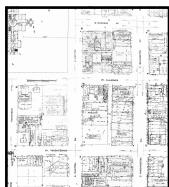

Volume 1, Sheet 31
 Volume 1, Sheet 29
 Volume 1, Sheet 28

0 Feet 150 300 600



The certified Sanborn Library search results in this report can be authenticated by visiting www.edr.com/sanborn and entering the certification number. Only Environmental Data Resources Inc. (EDR) is authorized to grant rights for commercial reproduction of maps by The Sanborn Library LLC, the copyright holder for the collection.

Certification # DB1C-4895-9C82

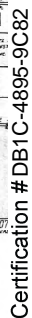

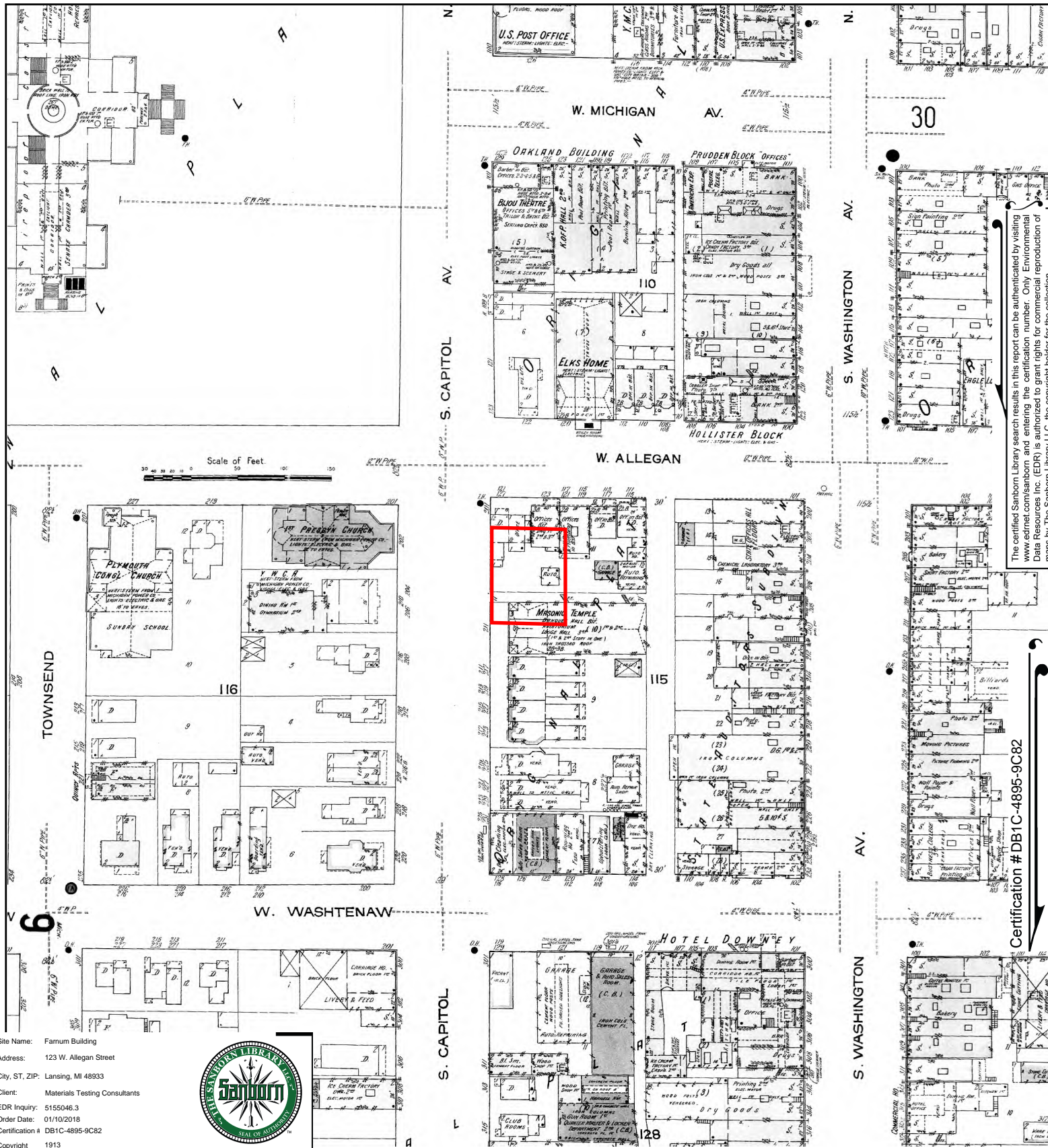

This Certified Sanborn Map combines the following sheets.
Outlined areas indicate map sheets within the collection.

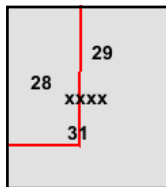

Volume 1, Sheet 28
Volume 1, Sheet xxxx
Volume 1, Sheet 31
Volume 1, Sheet 29

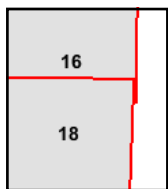
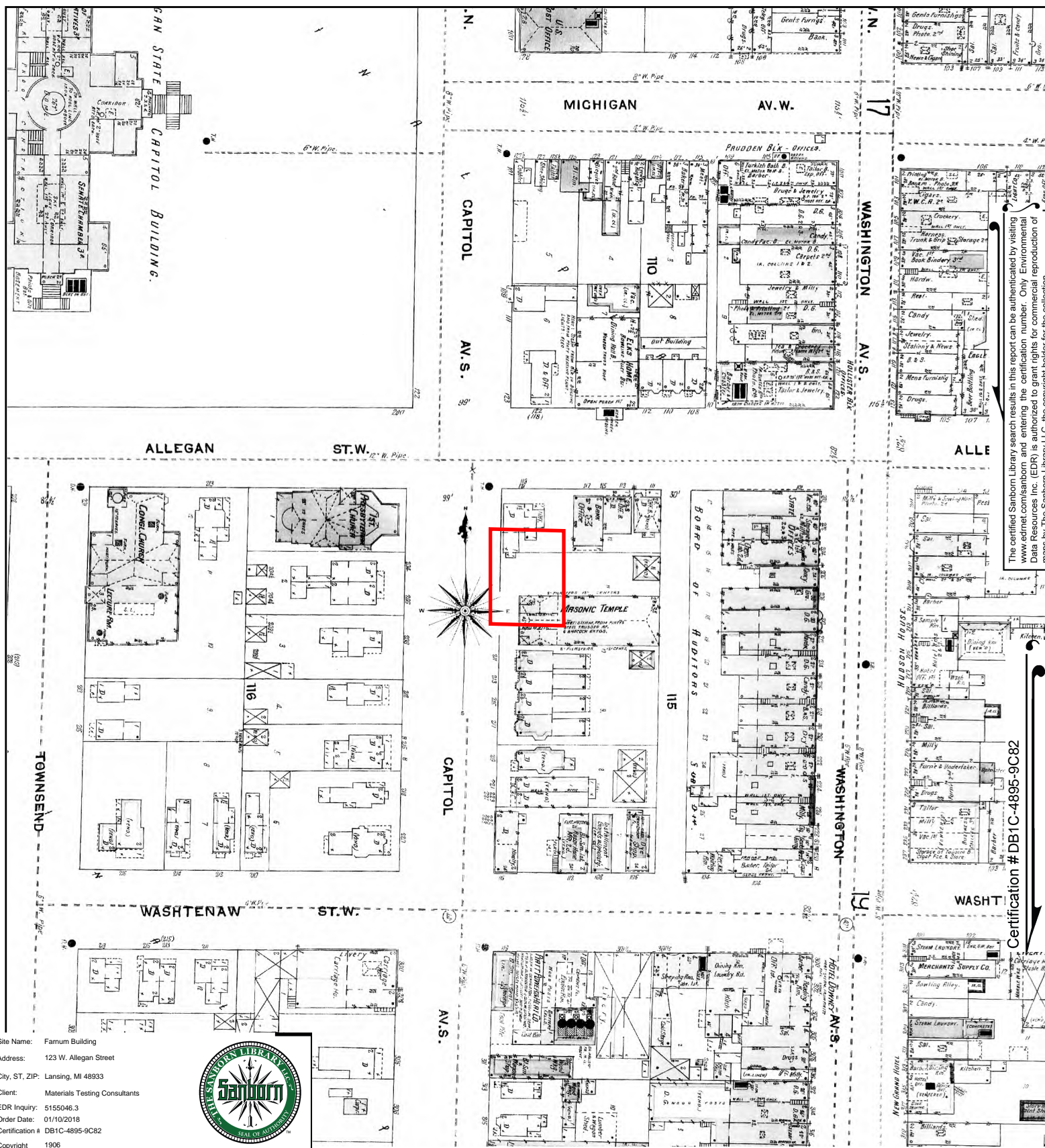

Volume 1, Sheet 18
Volume 1, Sheet 16

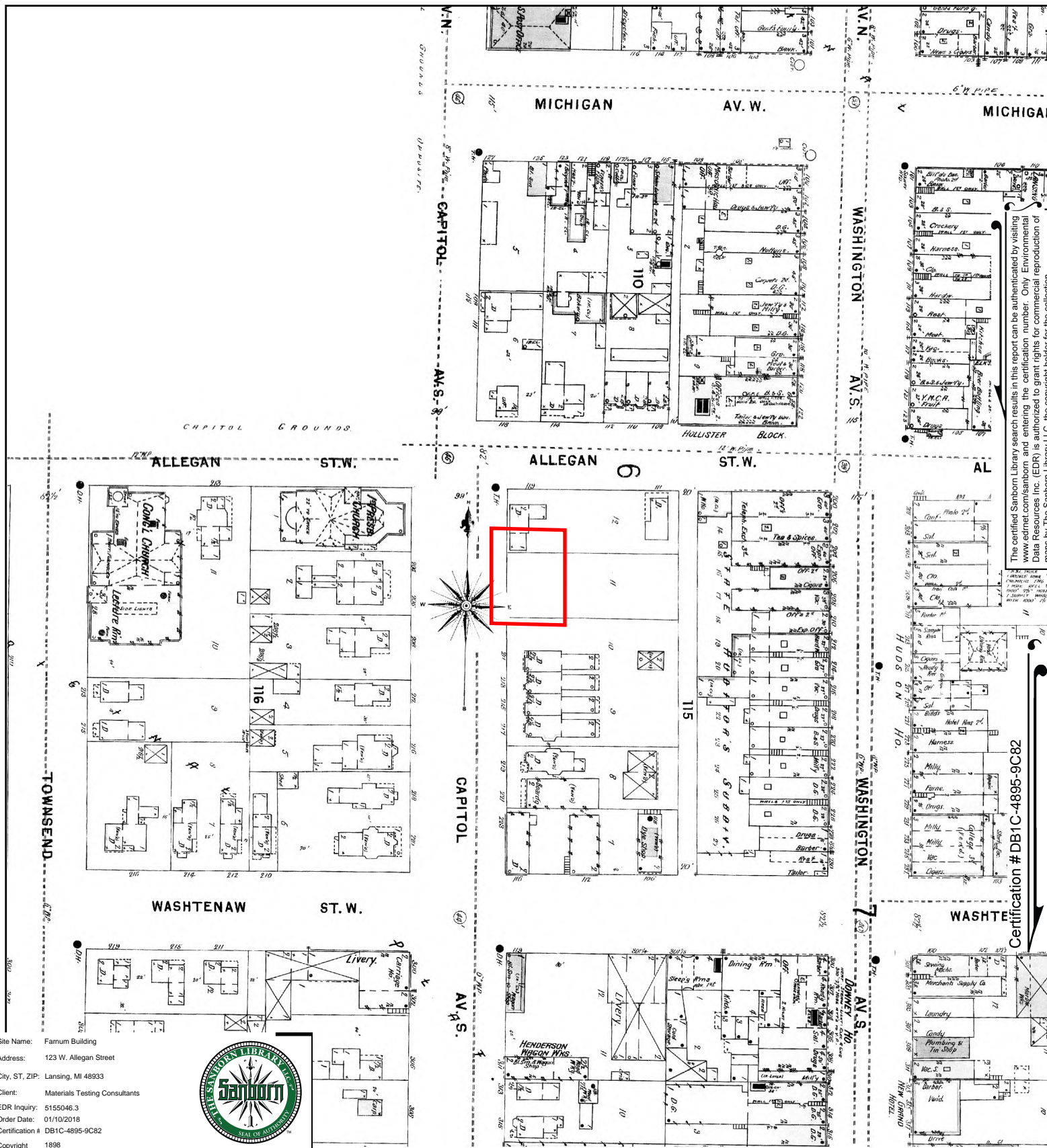

The certified Sanborn Library search results in this report can be authenticated by visiting www.edr.com/sanborn and entering the certification number. Only Environmental Data Resources Inc. (EDR) is authorized to grant rights for commercial reproduction of maps by The Sanborn Library LLC, the copyright holder for the collection.

Certification # DB1C-4895-9C82

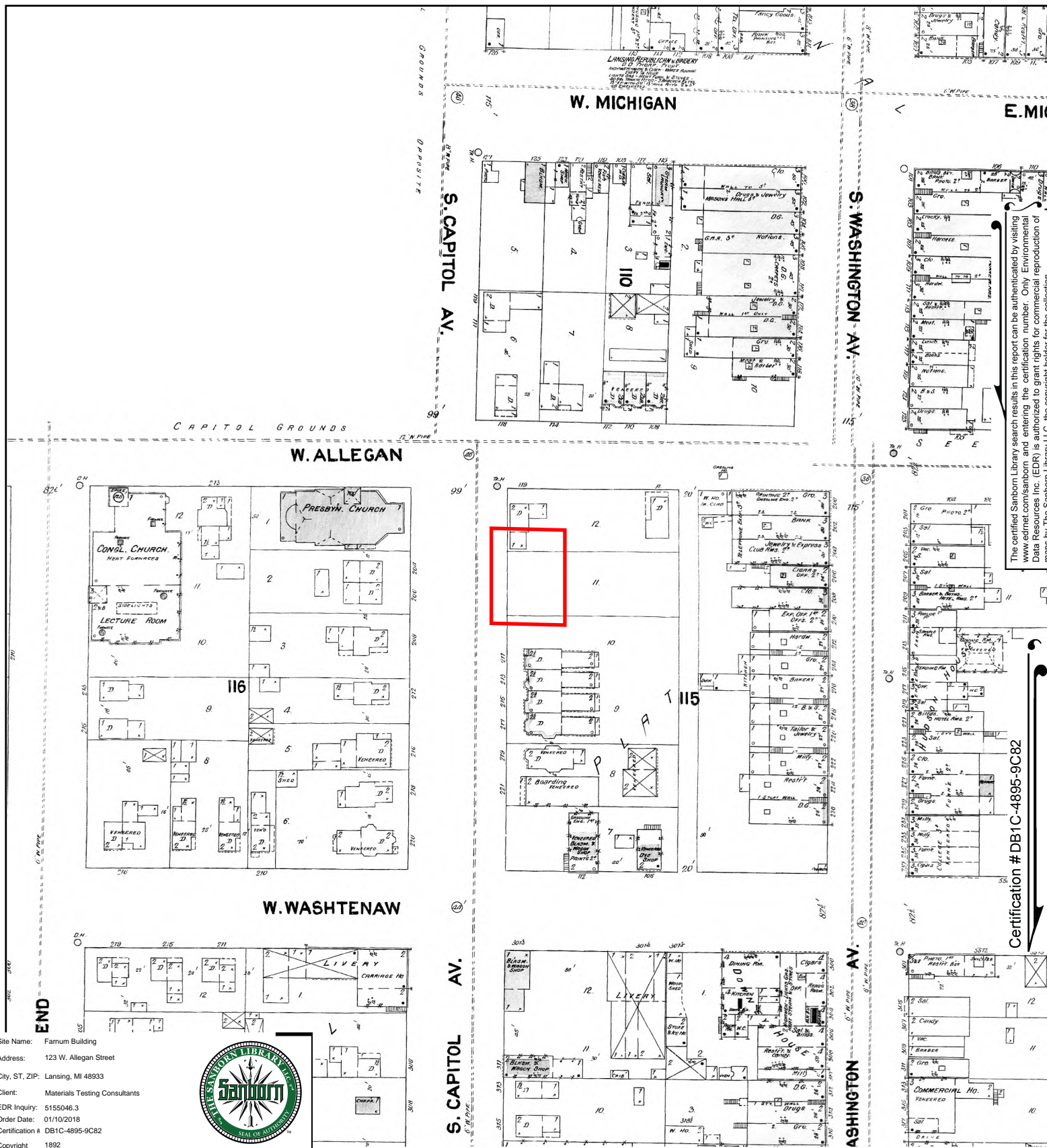

Site Name: Farnum Building

Address: 123 W. Allegan Street

City, ST, ZIP: Lansing, MI 48933

Client: Materials Testing Consultants

EDR Inquiry: 5155046.3

Order Date: 01/10/2018

Certification # DB1C-4895-9C82

Copyright 1892



This Certified Sanborn Map combines the following sheets.
Outlined areas indicate map sheets within the collection.

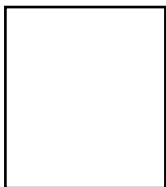

Volume 1, Sheet 5
Volume 1, Sheet 2

0 Feet 150 300 600



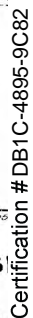

N.