

CERTIFICATE OF SURVEY

THE NORTH 1/2 OF THE SOUTHWEST 1/4 AND PART OF THE SOUTHEAST 1/4 OF THE NORTHWEST 1/4 OF SECTION 3, T43N-R35W, IRON RIVER TWP., IRON CO., MICHIGAN.

ORDERED BY: DEPARTMENT OF MANAGEMENT AND BUDGET
 STEVENS T. MASON BLDG.
 P.O. BOX 30020
 LANSING, MI. 48909

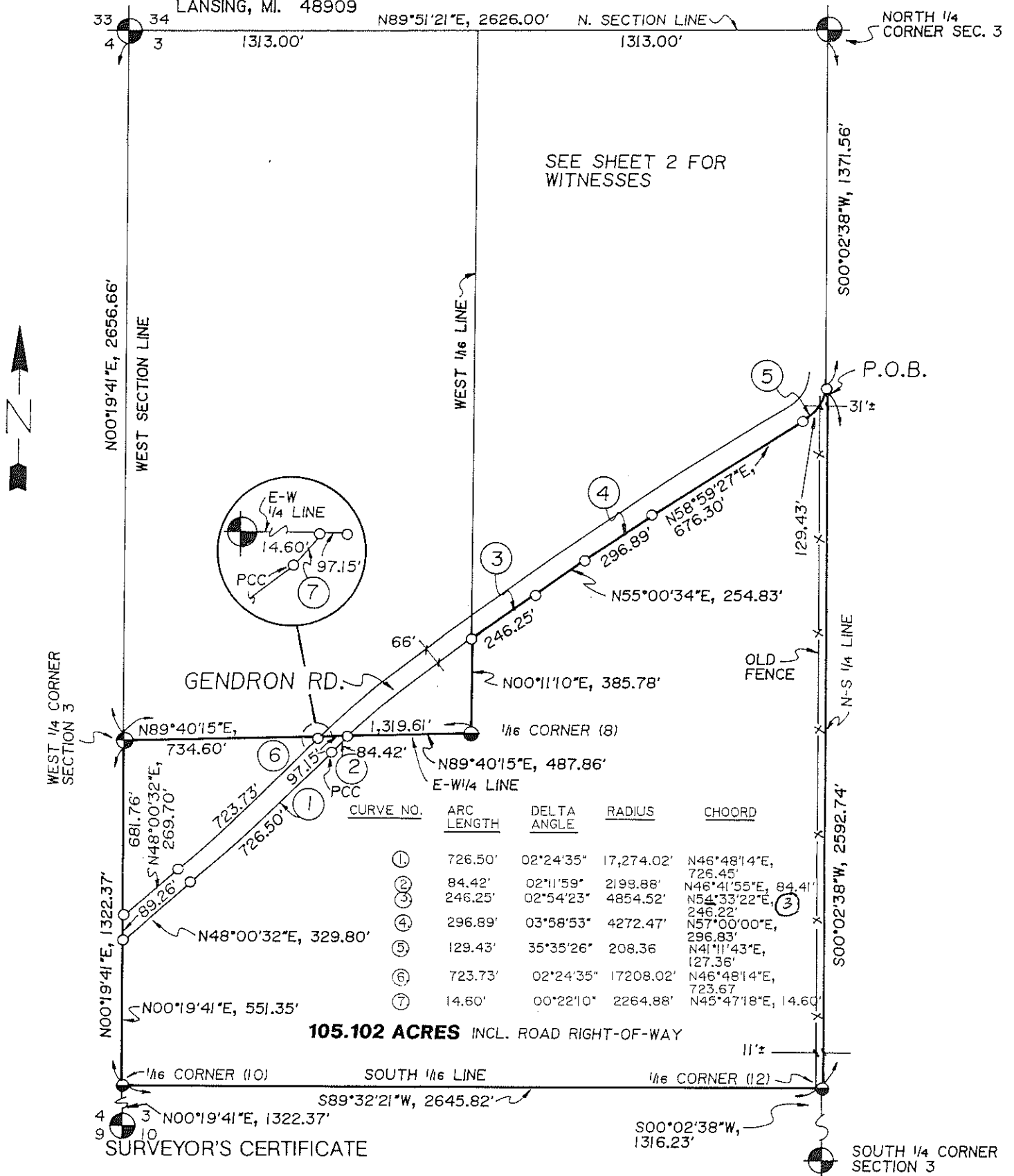

SURVEYOR'S CERTIFICATE

I hereby certify that I have surveyed and mapped the land above platted and/or described on JULY 17, 1990 and that the ratio of closure on the unadjusted field observations was 0.43' in 23490.48' and that all the requirements of P.A. 132 of 1970 as amended have been complied with.

Sundberg, Carlson and Associates, Inc.

BY: Gerald W. Carlson DATE: 7-17-90
 GERALD W. CARLSON, L.S. #24589

LEGEND ● - Found Iron ○ - Set 5/8" X 18" Iron W/RLS Cap ▲ - Found Concrete Monument △ - Set Concrete Monument ■ - Other as Noted R - RECORDED M - MEASURED	DRAWN BY: SMH	JOB NO. 88-154
	SCALE: 1"=500'	SHEET 1 OF 2
	DATE 4-4-90	REVISIONS.

Sundberg, Carlson And Associates, Inc.
 Architects Engineers Land Surveyors Construction Managers

P.O. Box 2212
 Kingsford MI 49801
 906/774-4800

U.P. WATS 800-441-0669

P.O. Box 100
 914 West Baraga Avenue
 Marquette MI 49855
 906/228-2333



Ordered By:
Department of Management and Budget
Stevens T. Mason Building
P.O. Box 30020
Lansing, Michigan 48909

Sheet 2 of 2
Job No. 8812-154
April 4, 1990

PARCEL DESCRIPTION

A parcel of land being the North 1/2 of the Southwest 1/4 and part of the Southeast 1/4 of the Northwest 1/4 of Section 3, T43N-R35W, Iron River Township, Iron County, Michigan described as:

Commencing at the North 1/4 corner of Section 3; thence S00°02'38"W, 1371.56' along the North-South 1/4 line of Section 3 to the Point of Beginning; thence continuing S00°02'38"W, 2592.74' along the North-South 1/4 line to the South 1/16 line of Section 3; thence S89°32'21"W, 2645.82' along the South 1/16 line to the West line of Section 3; thence N00°19'41"E, 1322.37' along the West section line to the East-West 1/4 line of Section 3; thence N89°40'15"E, 1319.61' along the East-West 1/4 line to the West 1/16 line of Section 3; thence N00°11'10"E, 385.78' along the West 1/16 line to a curve on the South Right-of-Way line of Gendron Road; thence 246.25' along the Southerly Road Right-of-Way on a curve to the right having a Radius of 4854.52' and a Chord bearing N54°33'22"E, 246.22'; thence N55°00'34"E, 254.83' along the Southerly Road Right-of-Way to a curve; thence 296.89' along the Southerly Road Right-of-Way on a curve to the right having a Radius of 4272.47' and a Chord bearing N57°00'00"E, 296.83'; thence N58°59'27"E, 676.30' along the Southerly Road Right-of-Way line to a curve; thence 129.43' along the Southerly Road Right-of-Way line on a curve to the left having a Radius of 208.36' and a Chord bearing N41°11'43"E, 127.36' to the Point of Beginning containing 105.102 acres and subject to restrictions, reservations, rights-of-way and easements of record.

Sundberg, Carlson and Associates, Inc.
P.O. Box 100
914 West Baraga Avenue
Marquette, Michigan 49855
(906) 228-2333



Gerald W. Carlson