

**CAMP OTTAWA
CERTIFICATION**

I, Pete Beaver, a Professional Land Surveyor in the State of Michigan, hereby certify to:

State Building Authority
State of Michigan
Iron Title and Abstract Company

the following:

1. That this survey drawing No. 91017 dated November 11, 1991, correctly delineates the property lines as stated in title commitment No. I-5624 dated November 20, 1991, and issued by Iron Title and Abstract Company.
2. That this survey drawing No. 91017 dated November 11, 1991, correctly represents the relative horizontal location of all buildings and certain other improvements as shown.
3. That this survey drawing No. 91017 dated November 11, 1991, correctly delineates and describes all easements of which I have been advised, as set forth in the above referenced title commitment.
4. That there are no visible rights of way or easements across the Property, and I have not been advised of same, except as shown.
5. That there are no visible encroachments upon adjoining premises or street rights of way by any buildings or other improvements located on the Property, and there are no visible encroachments from adjoining premises or street rights of way onto the Property, except as shown.
6. That the Property abuts an accessible street or that there is ingress and egress to the Property as shown.
7. I saw no markers that would indicate a cemetery or family burying ground located on the Property.
8. That there are no visible party walls located on the Property, except as shown.
9. That the Property is not within the 100 year flood plain as designated by the Michigan Department of Natural Resources, except as shown.
10. That I found State of Michigan to be in possession of the Property as the fee owner.



12-16-1991
Date

Pete Beaver
Pete Beaver
25828
Professional Land Surveyor No.

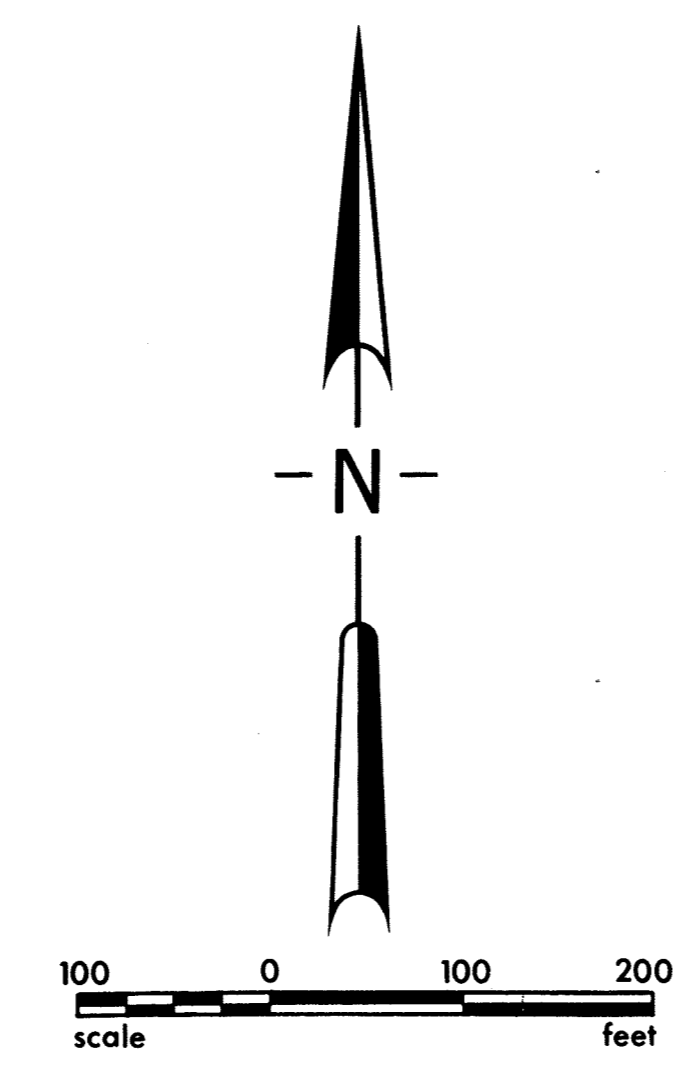
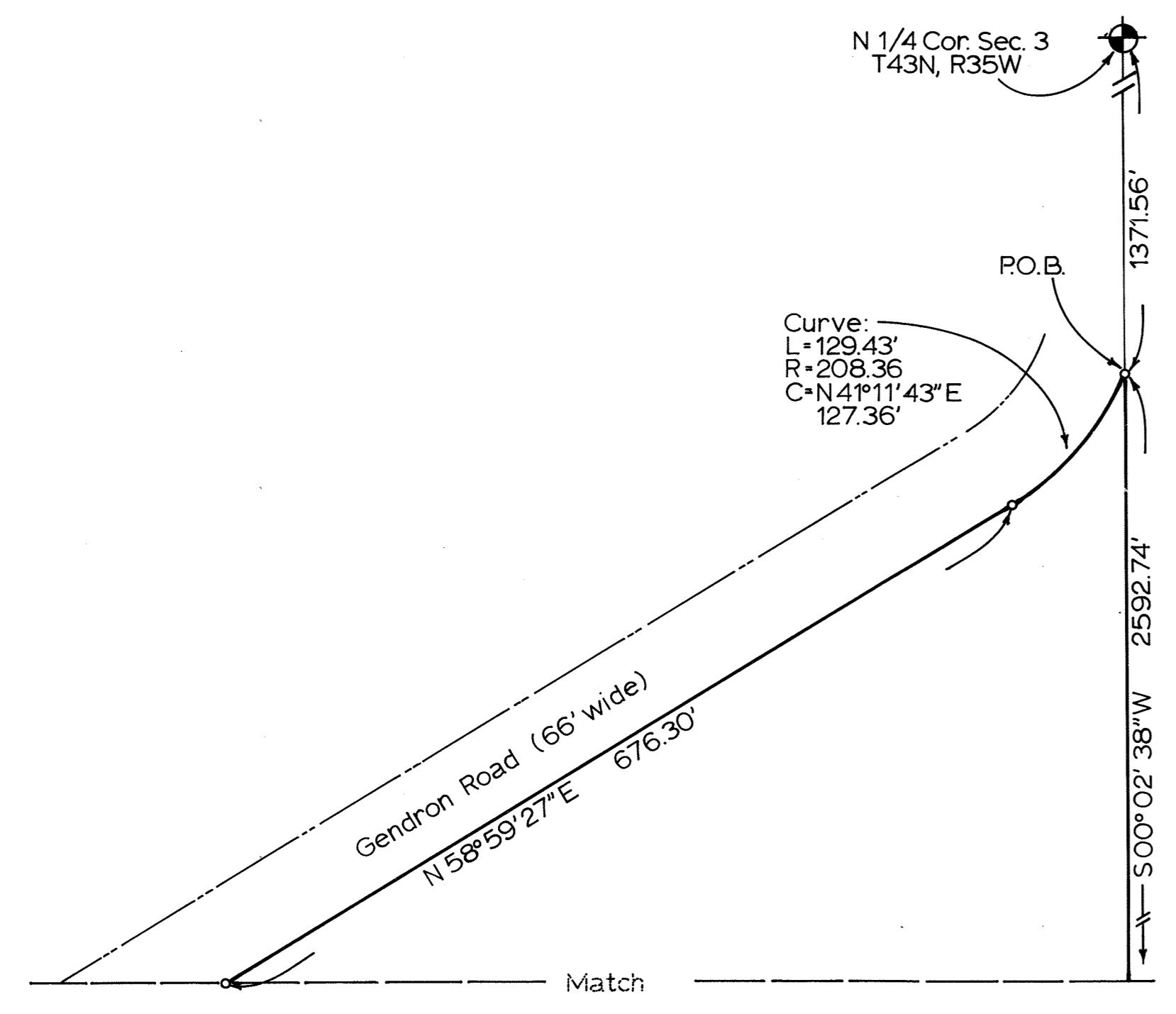

E 1/4 Cor. Sec. 3
T43N, R35W

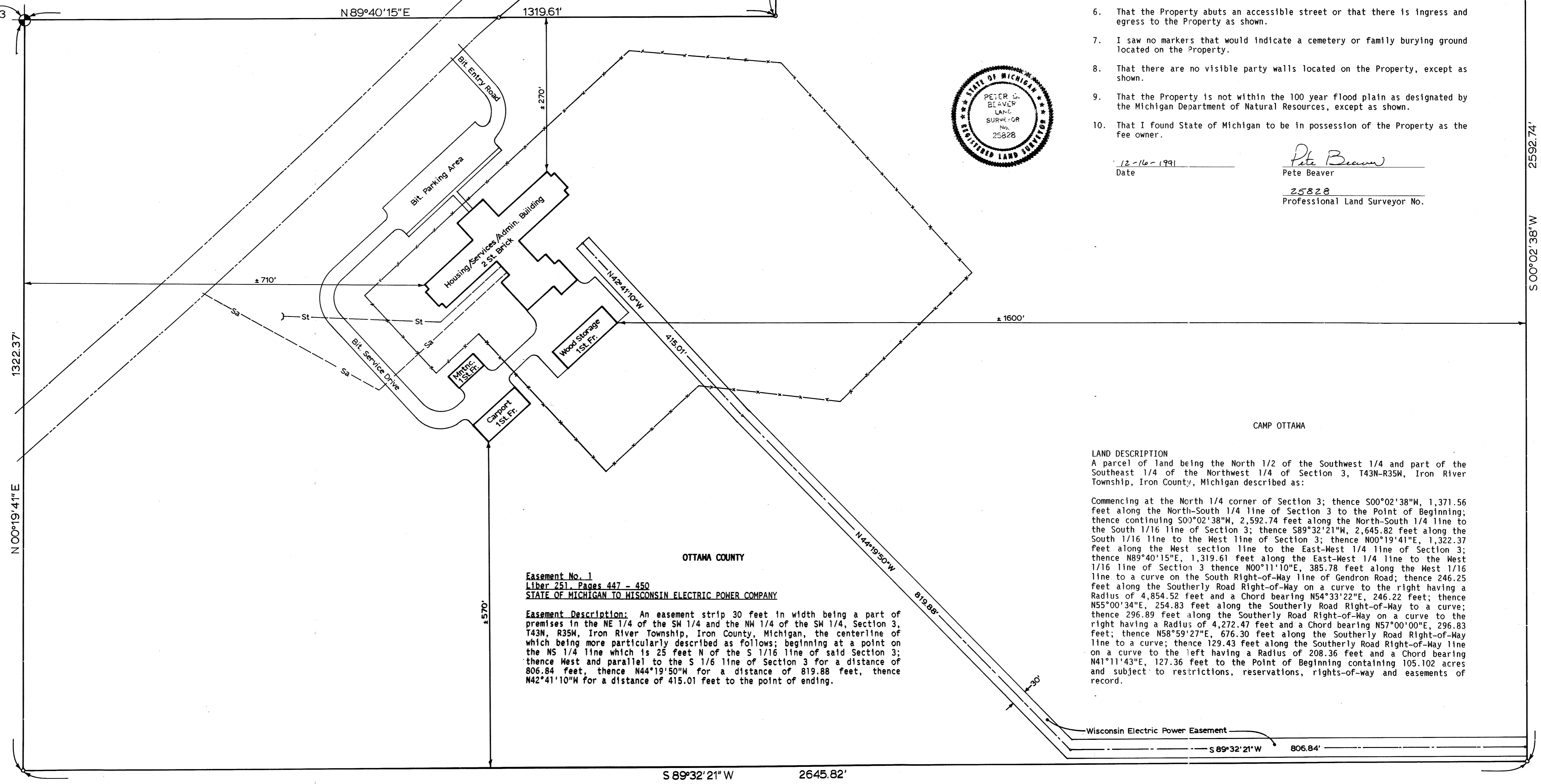

Easement No. 1
Liber 251, Pages 447 - 450
STATE OF MICHIGAN TO WISCONSIN ELECTRIC POWER COMPANY

Easement Description: An easement strip 30 feet in width being a part of premises in the NE 1/4 of the SW 1/4 and the NW 1/4 of the SW 1/4, Section 3, T43N, R35W, Iron River Township, Iron County, Michigan, the centerline of which being more particularly described as follows: beginning at a point on the NS 1/4 line which is 25 feet N of the S 1/16 line of said Section 3; thence West and parallel to the S 1/6 line of Section 3 for a distance of 806.84 feet, thence N44°19'50"W for a distance of 819.88 feet, thence N42°41'10"W for a distance of 415.01 feet to the point of ending.

LAND DESCRIPTION
A parcel of land being the North 1/2 of the Southwest 1/4 and part of the Southeast 1/4 of the Northwest 1/4 of Section 3, T43N-R35W, Iron River Township, Iron County, Michigan described as:

Commencing at the North 1/4 corner of Section 3; thence S00°02'38"W, 1,371.56 feet along the North-South 1/4 line of Section 3 to the Point of Beginning; thence continuing S00°02'38"W, 2,592.74 feet along the North-South 1/4 line to the South 1/16 line of Section 3; thence S89°32'21"W, 2,645.82 feet along the South 1/16 line to the West line of Section 3; thence N00°19'41"E, 1,322.37 feet along the West section line to the East-West 1/4 line of Section 3; thence N89°40'15"E, 1,319.61 feet along the East-West 1/4 line to the West 1/16 line of Section 3; thence N00°11'10"E, 385.78 feet along the West 1/16 line to a curve on the South Right-of-Way line of Gendron Road; thence 246.25 feet along the Southerly Road Right-of-Way on a curve to the right having a Radius of 4,854.52 feet and a Chord bearing N54°33'22"E, 246.22 feet; thence N55°00'34"E, 254.83 feet along the Southerly Road Right-of-Way to a curve; thence 296.89 feet along the Southerly Road Right-of-Way on a curve to the right having a Radius of 4,272.47 feet and a Chord bearing N57°00'00"E, 296.83 feet; thence N58°59'27"E, 676.30 feet along the Southerly Road Right-of-Way line to a curve; thence 129.43 feet along the Southerly Road Right-of-Way line on a curve to the left having a Radius of 208.36 feet and a Chord bearing N41°11'43"E, 127.36 feet to the Point of Beginning containing 105.102 acres and subject to restrictions, reservations, rights-of-way and easements of record.

S 89°32'21" W 2645.82'

S 00°02'38" W 2592.74'