Materials Testing Consultants, INC.

693 Plymouth Ave. NE
Grand Rapids, MI 49505
(616) 456.5469

253 Dino Drive, Suite B
Ann Arbor, MI 48103
(734) 619.6868

(800) 968.8378 www.mtc-test.com

MATERIALS Engineers, Independent TESTING Laboratories, Geotechnical & Environmental CONSULTANTS — Since 1968

File No. 171/18090.JNS, Index No. 171MBREA1LANDSALES

REPORT OF
ASBESTOS BUILDING MATERIALS SURVEY
For

Billie S. Farnum Building
123 W. Allegan Street
Lansing, Michigan 48933

Prepared For:

Mr. Judson N. Sorensen, P.E.

State of Michigan
Department of Technology, Management and Budget
State Facilities Administration
Design and Construction Division
P.O. Box 30026
Lansing, MI 48909

MTC Project No. 171618

February 20, 2018

Prepared By:

Materials Testing Consultants, Inc.
693 Plymouth, NE
Grand Rapids, Michigan 49505
Phone: (616) 456-5469
Fax: (616) 456-5784

Materials Testing Consultants, INC.

REPORT OF ASBESTOS BUILDING MATERIALS SURVEY

Billie S. Farnum Building
123 W. Allegan Street
Lansing, Michigan 48933

SIGNATURE PAGE

SECTION 1.0 ..... INTRODUCTION

SECTION 2.0 ..... FACILITY DESCRIPTION

SECTION 3.0 ..... INSPECTION

Section 3.1 ..... Inspection Procedures
Section 3.2 ..... Function Areas
Section 3.3 ..... Homogeneous Materials Report
Section 3.4 ..... Inspection Report

SECTION 4.0 ..... BULK SAMPLING AND ANALYSIS

Section 4.1 ..... Sampling Procedures
Section 4.2 ..... Sample Locations Summary
Section 4.3 ..... Lab Procedures / Accreditation Information
Section 4.4 ..... Analysis Results

SECTION 5.0 ..... ASSESSMENTS AND RECOMMENDATIONS

Section 5.1 ..... Assessments and Recommendations

APPENDIX A - MATERIALS TESTING CONSULTANTS, INC. EMPLOYEE CREDENTIALS

Materials Testing Consultants, INC.

REPORT OF ASBESTOS BUILDING MATERIALS SURVEY

Billie S. Farnum Building
123 W. Allegan Street
Lansing, Michigan 48933

SIGNATURE PAGE

Date(s) of Inspection: January 22, 23, 24, 25, 26, 29, 30, 31 and February 1, 2, 2018
Principle Building Inspector: Christopher J. Kestner, C.I.E.

Christopher J. Kestner	Asbestos Inspector Course:	Tillotson Env. Occ. Con.
	Expiration Date:	June 9, 2018
	Certificate No.	BI/MPR17060901
	State of Michigan Accreditation No.	A10977
	Asbestos Inspector Expiration Date:	August 11, 2018
	Asbestos Management Planner Course:	Tillotson Env. Occ. Con.
	Expiration Date:	June 9, 2018
	Certificate No.	BI/MPR17060901
	State of Michigan Accreditation No.	A10977
	Asbestos Management Planner Expiration Date:	October 18, 2018
	Asbestos Project Designer Course:	Tillotson Env. Occ. Con.
	Expiration Date:	October 4, 2018
	Certificate No.	PDR17100401
	State of Michigan Accreditation No.	A10977
	Asbestos Project Designer Expiration Date:	December 7, 2018

Report Prepared by: _____ **Date:** February 20, 2018
Christopher J. Kestner, C.I.E., Project Manager

Reviewed by: Allan G. Howland **Date:** February 20, 2018
Allan G. Howland, A.S.P., Sr. Project Environmental Professional

Training Certificates and State of Michigan Accreditations are provided following Appendix A

Materials Testing Consultants, INC.

693 Plymouth Ave. NE
Grand Rapids, MI 49505
(616) 456.5469

253 Dino Drive, Suite B
Ann Arbor, MI 48103
(734) 619.6868

(800) 968.8378 www.mtc-test.com

MATERIALS Engineers, Independent TESTING Laboratories, Geotechnical & Environmental CONSULTANTS — Since 1968

REPORT OF ASBESTOS BUILDING MATERIALS SURVEY

Billie S. Farnum Building
123 W. Allegan Street
Lansing, Michigan 48933

1.0 INTRODUCTION

Materials Testing Consultants, Inc. (MTC) was retained by the State of Michigan, Department of Technology, Management and Budget to provide asbestos-related services within the Billie S. Farnum Building located at 123 W. Allegan Street in Lansing, Michigan. These services included inspection, sampling, and analysis of suspected asbestos containing building materials, as well as a report of findings for use in future decisions regarding the building. This report, which follows, provides detailed information concerning building materials within the Billie S. Farnum Building and recommendations regarding asbestos containing materials within the building.

The adverse health effects associated with asbestos exposure have been extensively studied for many years. Results of these studies and epidemiological investigations have demonstrated that inhalation of asbestos fibers may lead to increased risk of developing one or more diseases. Those diseases typically associated with asbestos fiber inhalation include asbestosis (a scar tissue buildup in the lungs caused by overexposure to asbestos), mesothelioma (a cancer of the lining of the lungs or abdomen which is almost always caused by exposure to asbestos), and lung cancer (a malignant growth in the lung tissue). Exactly why some people develop these diseases and others do not remain a mystery. It is important to recognize that the majority of people who have been inflicted and died as a result of asbestos exposure were asbestos workers. These workers were frequently exposed to high concentrations of asbestos fibers each working day with little or no protection.

The scope of this inspection and survey does not include inspection results concerning the potential presence of other hazardous materials. These hazardous materials may include lead-based paints, PCB containing oils in fluorescent light ballasts and other transformers, and mercury vapor in fluorescent lights. The potential presence of these materials in the facility represents areas of concern for building occupants and construction workers.

Lead has been targeted as a major health concern especially for young children in their developmental years. Permissible exposure levels for people have recently been lowered and removal of lead-based paints has been regulated much like asbestos in many areas of the country. Prior to demolition or renovation activities, MTC recommends that sampling and laboratory analyses of all painted surfaces be conducted.

Concerning light ballasts and transformers, MTC recommends that prior to any electrical upgrade which would affect light ballasts or transformers, a detailed inspection be completed to determine their likelihood of containing PCB's. If disposal of PCB containing light ballasts or transformers is necessary, the Owner may dispose of intact ballasts in limited quantities as regular sanitary waste. If during electrical upgrades, building renovations or demolitions, the Owner or selected contractor is required to remove transformers or large quantities of light ballasts, it is recommended that these transformers or ballasts be maintained by the Owner for future use or that the Owner contract with a licensed facility for disposal. If ballasts or transformers are leaking, they must be considered as hazardous waste and disposed of at a licensed facility.

The bulbs associated with fluorescent lighting often contain hazardous mercury vapor. If disposal of fluorescent bulbs is necessary, MTC recommends that caution should be maintained to prevent breakage and that, for large quantities of bulbs, a licensed facility is contracted for proper disposal.

2.0 FACILITY DESCRIPTION

The Billie S. Farnum Building is located at 123 W. Allegan Street in Lansing, Michigan. The building is currently vacant and for sale but recently used as office space for the State of Michigan, Senate legislators and their staff. The building is a ten-story steel and block structure with a full basement and penthouse. The interior construction typically consists of carpeted or ceramic tiled floors, plaster, marble, drywall and cinder block walls, and suspended drop ceilings. The steel supports located above the suspended ceilings and the metal deck were typically covered with a spray-on fireproofing material. Access to the various floors is provided by three public elevators and two stairwells.

SECTION 3.0 - INSPECTION

SECTION 3.1

INSPECTION PROCEDURES

Inspection of the Billie S. Farnum Building took place on January 22, 23, 24, 25, 26, 29, 30, 31 and February 1, 2, 2018. Once on site, the Materials Testing Consultants, Inc. inspectors assigned Function Area numbers to all individual rooms and continuous spaces and inspected each function area for quantity, location and condition of all suspect friable and non-friable asbestos containing building materials. See Section 3.2 of this report for maps of Function Area locations and numbering sequences representing the Billie S. Farnum Building.

Individual types of building materials encountered during the inspection were assigned homogenous material numbers. Materials Testing Consultants, Inc. considered materials to be homogeneous only if they were similar in appearance, was located within the same building, and represented construction and/or renovation events which were completed over a set time or duration and which were likely completed by the same contractor.

Each suspect material was treated as a homogeneous material with the exception of floor tile and mastic which, when encountered, were combined as a single homogeneous material. Fire doors were assumed to be asbestos containing and were treated as a separate homogeneous material within the final report. For a listing of homogeneous materials, see the "Homogeneous Material Report", provided within Section 3.3, for the Billie S. Farnum Building. The Homogeneous Material Report also provides a quick summary of the presence and type of asbestos for each homogeneous material and total quantities of each material. This information can be of value when assessing asbestos abatement costs associated with renovation and/or demolition activities.

The inspection performed quantified and assessed the condition of all suspect materials within each Function Area of the Billie S. Farnum Building. As each function area was inspected, each suspect asbestos containing material was classified as friable or non-friable, assigned a type designation (surfacing, thermal system insulation or miscellaneous). Finally, quantity of material was determined in square feet, linear feet, cubic feet or unit. If needed, the inspector also provided written remarks describing damage or potential hazards, which may exist.

Inspection information has been provided within the report entitled "Building Survey Summary" for the Billie S. Farnum Building. You will find that the Building Survey Summary report will be especially valuable when trying to assess the potential for impacting asbestos containing materials when performing building maintenance activities. This report will provide interested parties with a quick reference of all materials considered to be suspect during the inspection, and when used in conjunction with the summary of analytical results, can indicate the presence of asbestos in each of these suspect materials.

Certain materials such as fiberglass pipe insulation were assumed as non-asbestos and were not sampled. Where appropriate, these materials were inspected to assure that other suspect materials were not being covered.

SECTION 3.2 - FUNCTION AREAS

Basement Floor - Farnum Building - Function Area Map

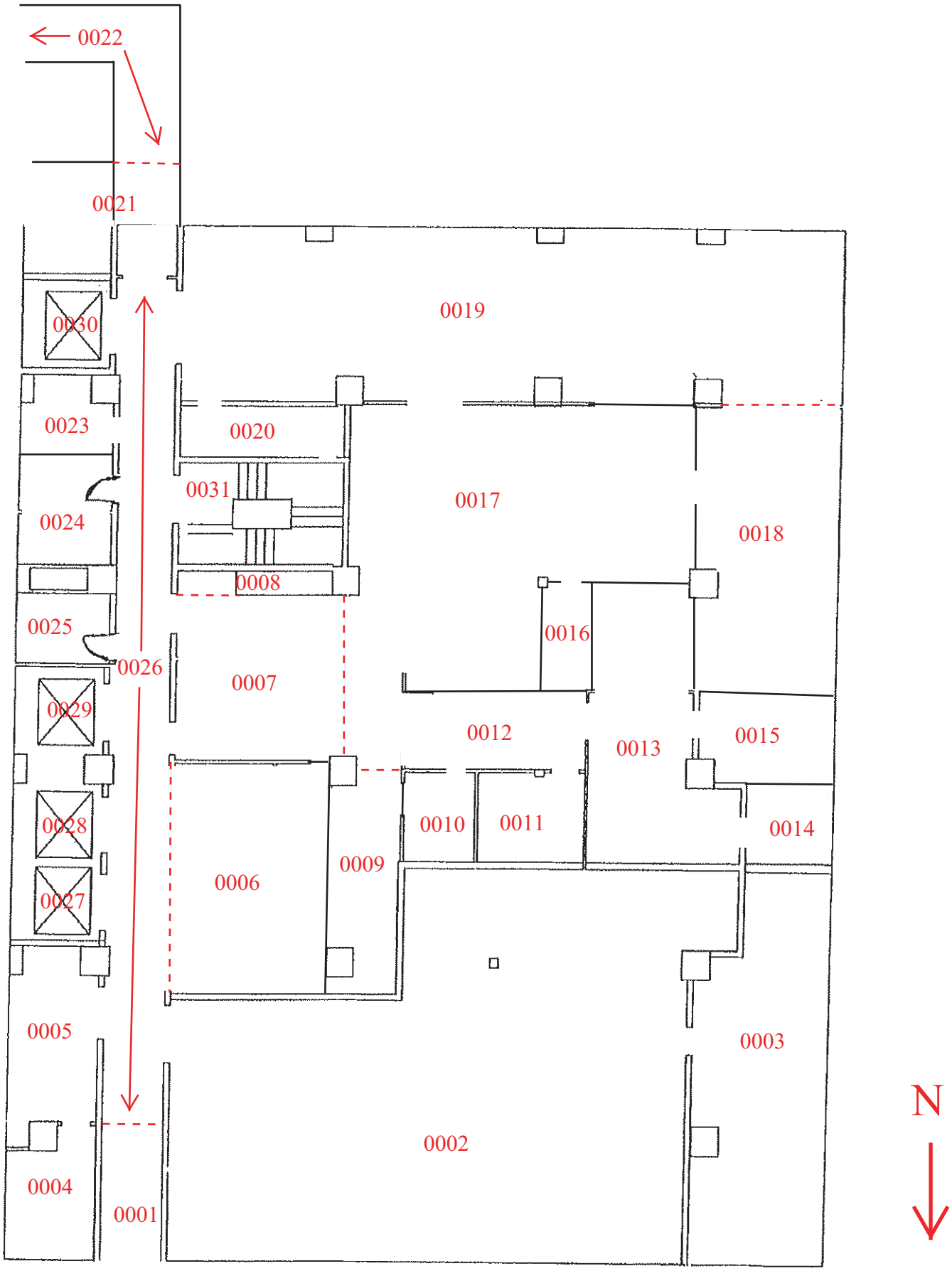

MTC Project No. 171618

First Floor - Farnum Building - Function Area Map

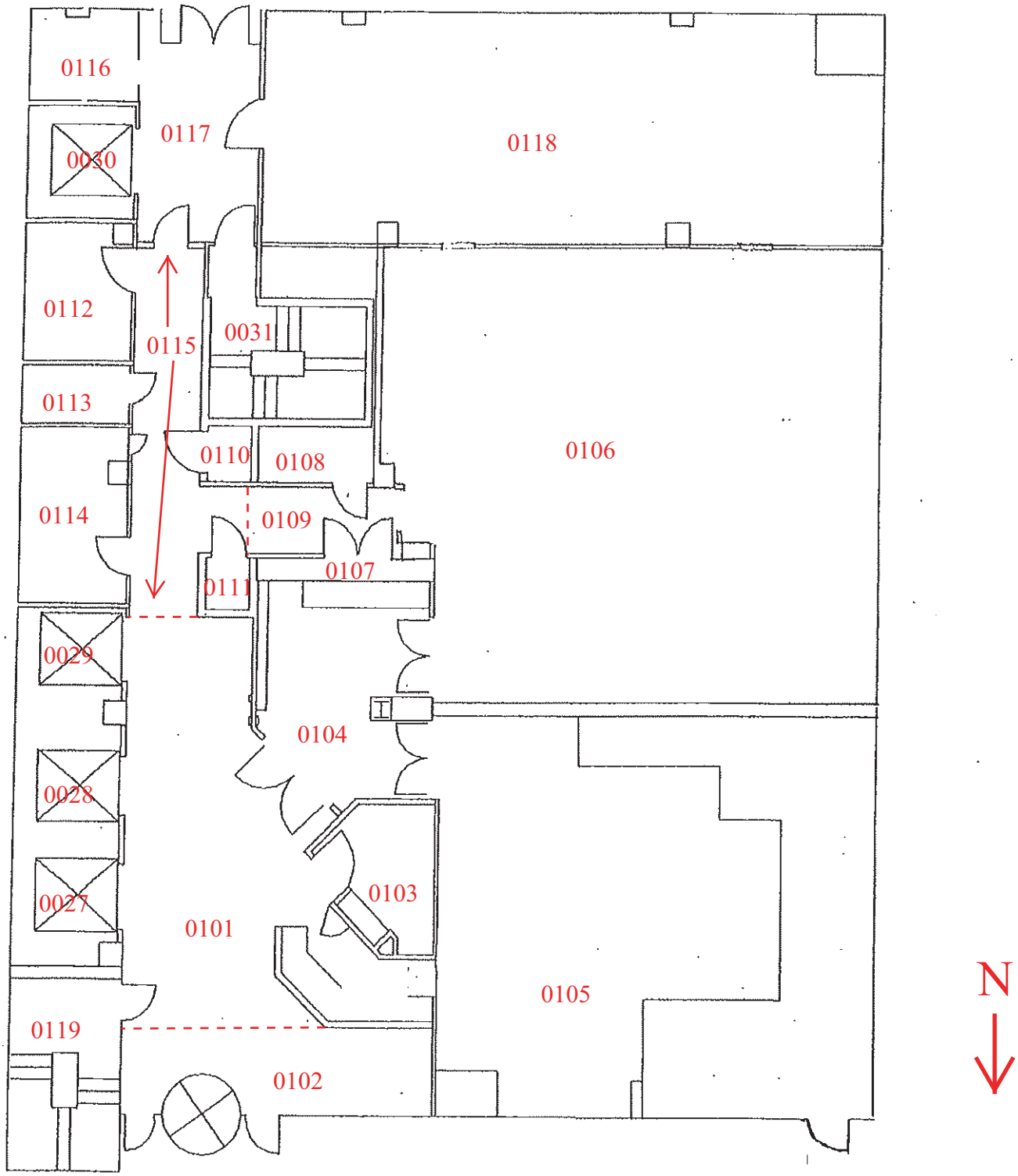

MTC Project No. 171618

Mezzanine Floor - Farnum Building - Function Area Map

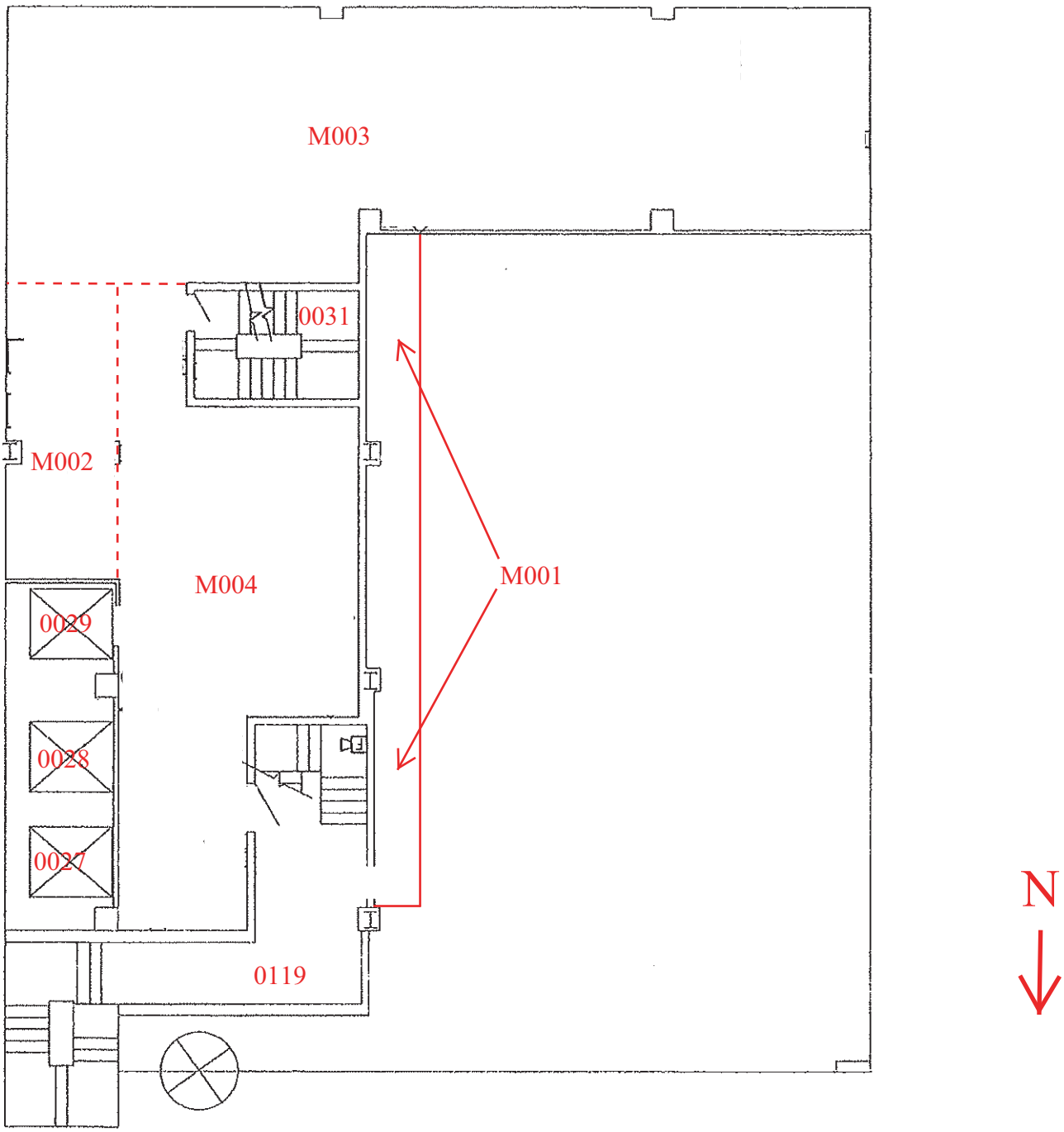

MTC Project No. 171618

Second Floor - Farnum Building - Function Area Map

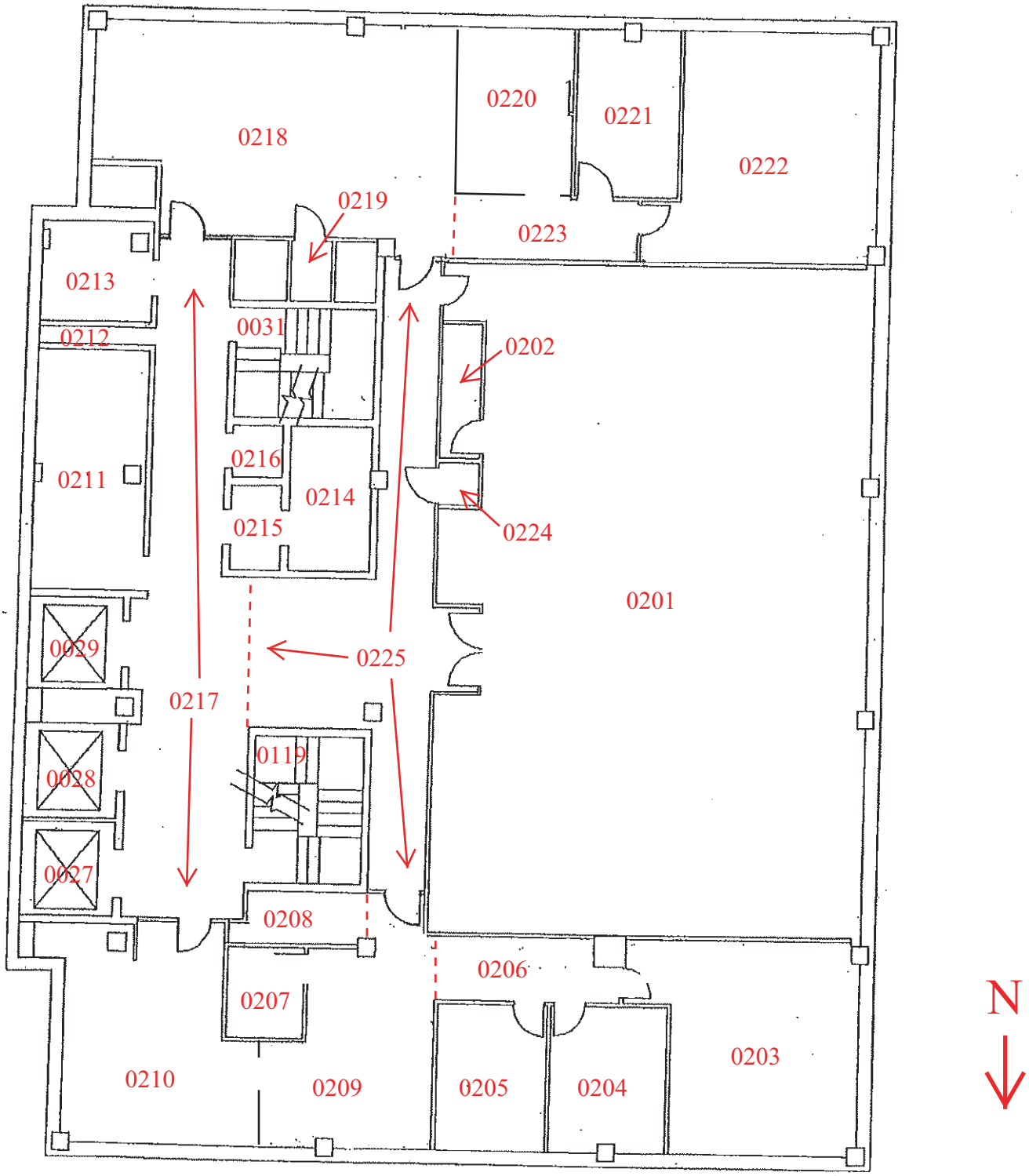

MTC Project No. 171618

Third Floor - Farnum Building - Function Area Map

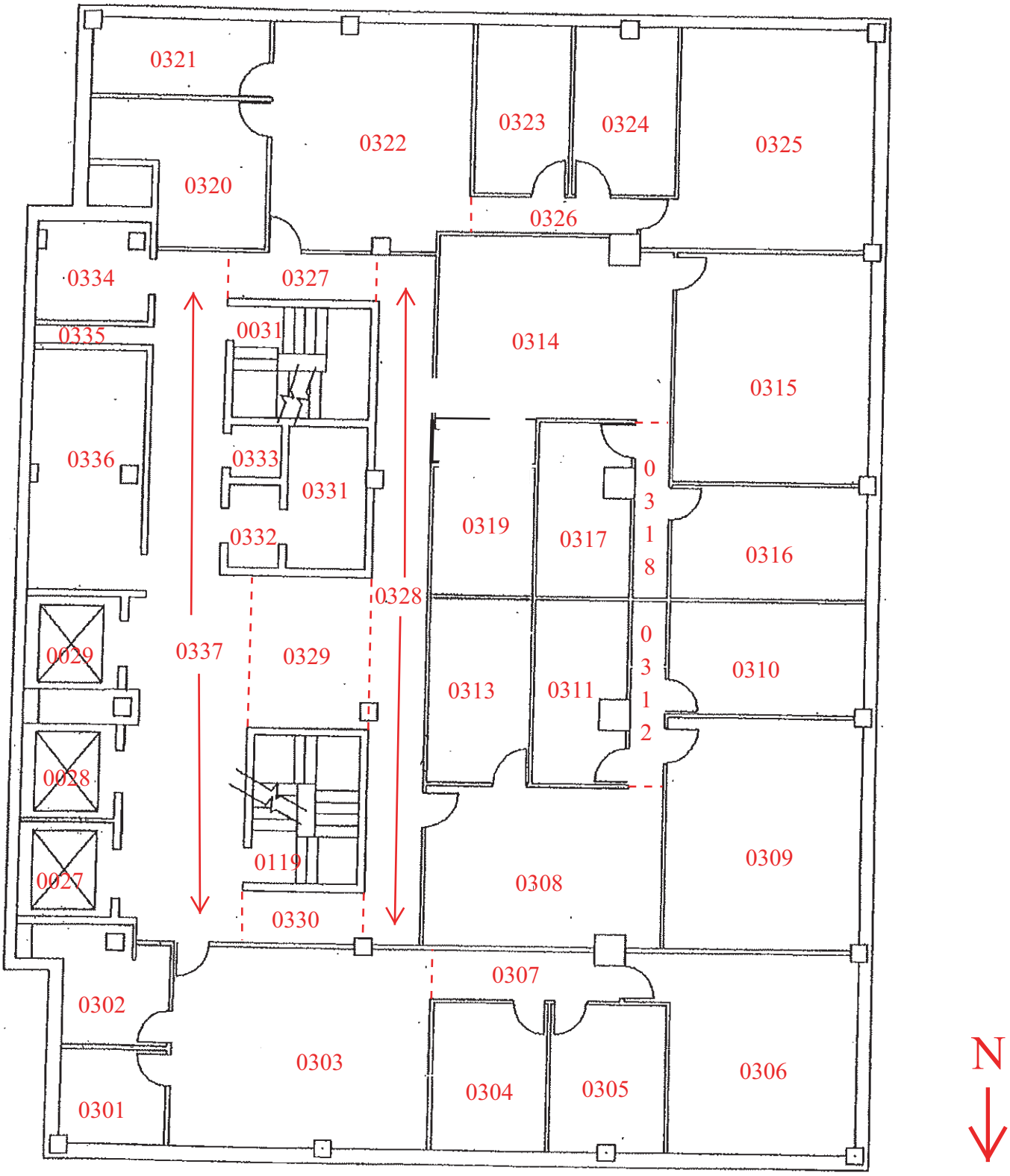

MTC Project No. 171618

Fourth Floor - Farnum Building - Function Area Map

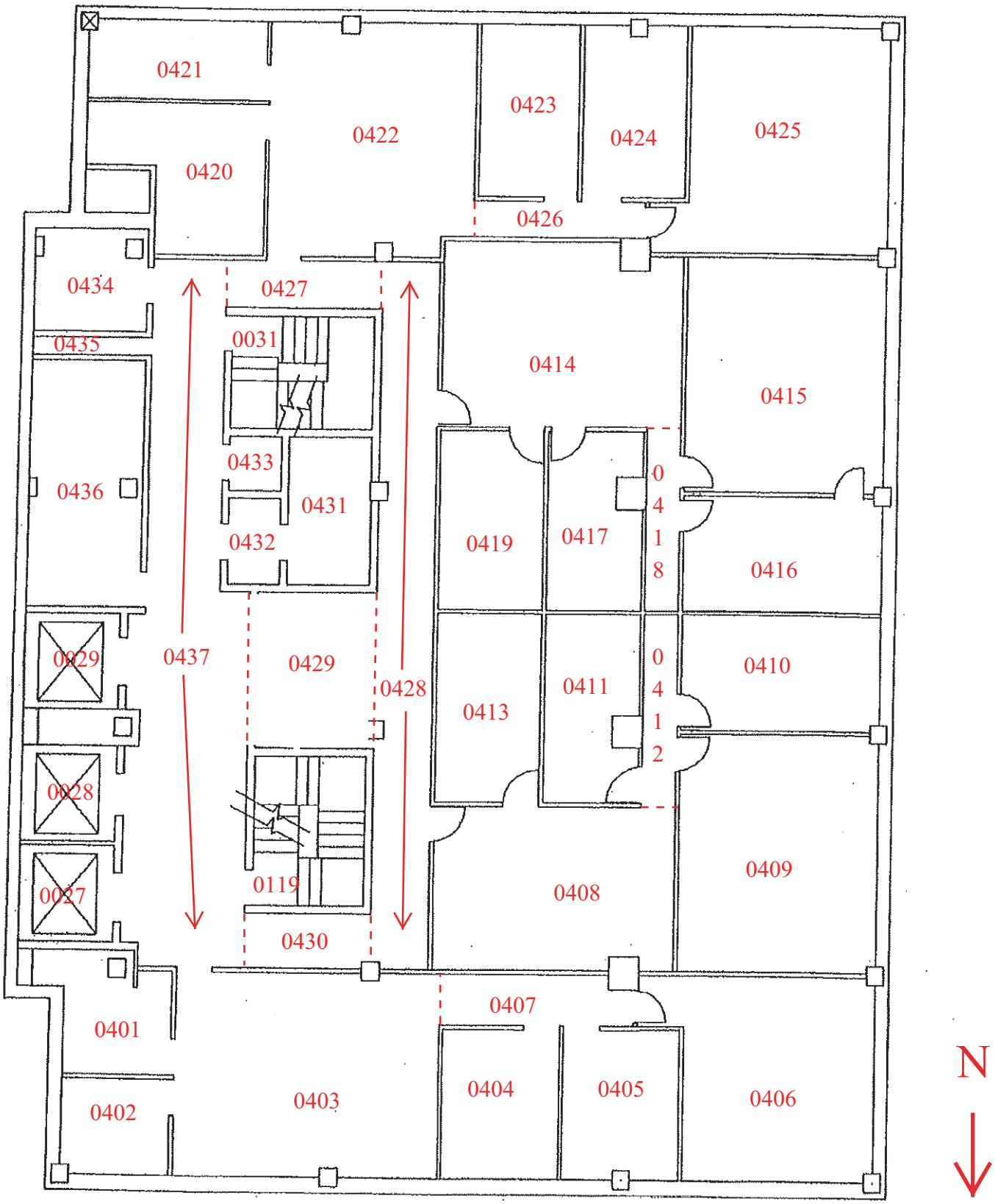

MTC Project No. 171618

Fifth Floor - Farnum Building - Function Area Map

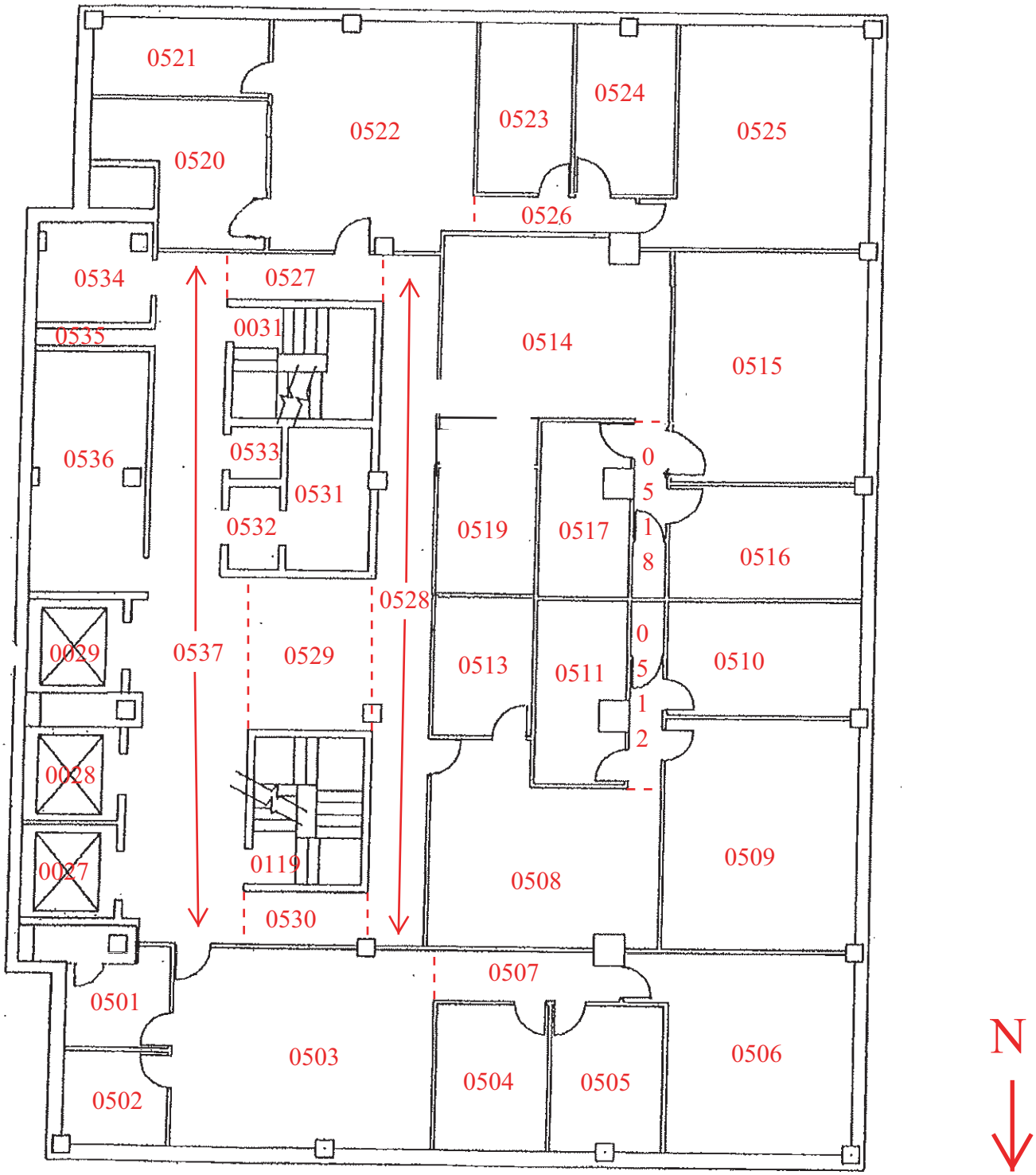

MTC Project No. 171618

Sixth Floor - Farnum Building - Function Area Map

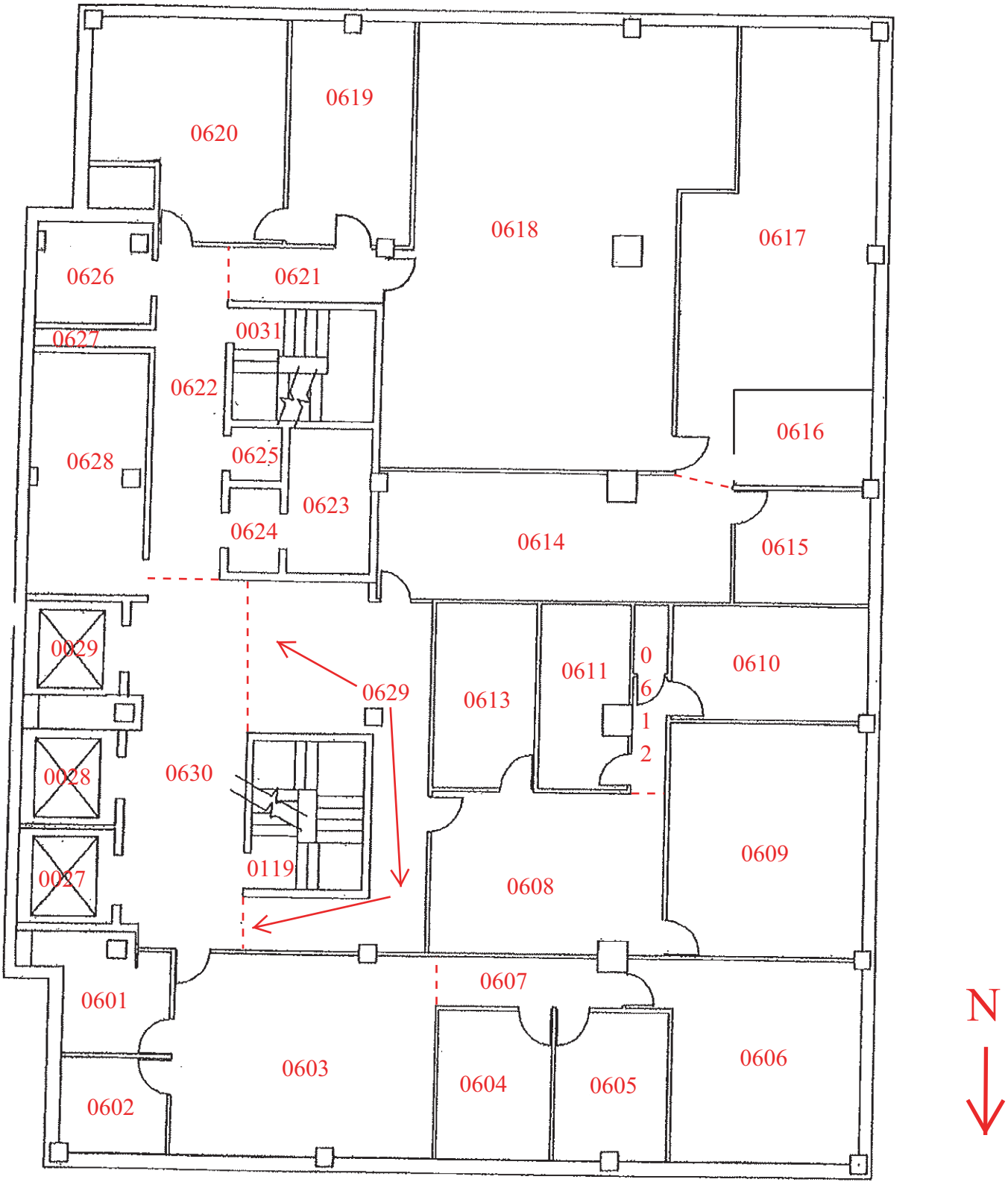

MTC Project No. 171618

Seventh Floor - Farnum Building - Function Area Map

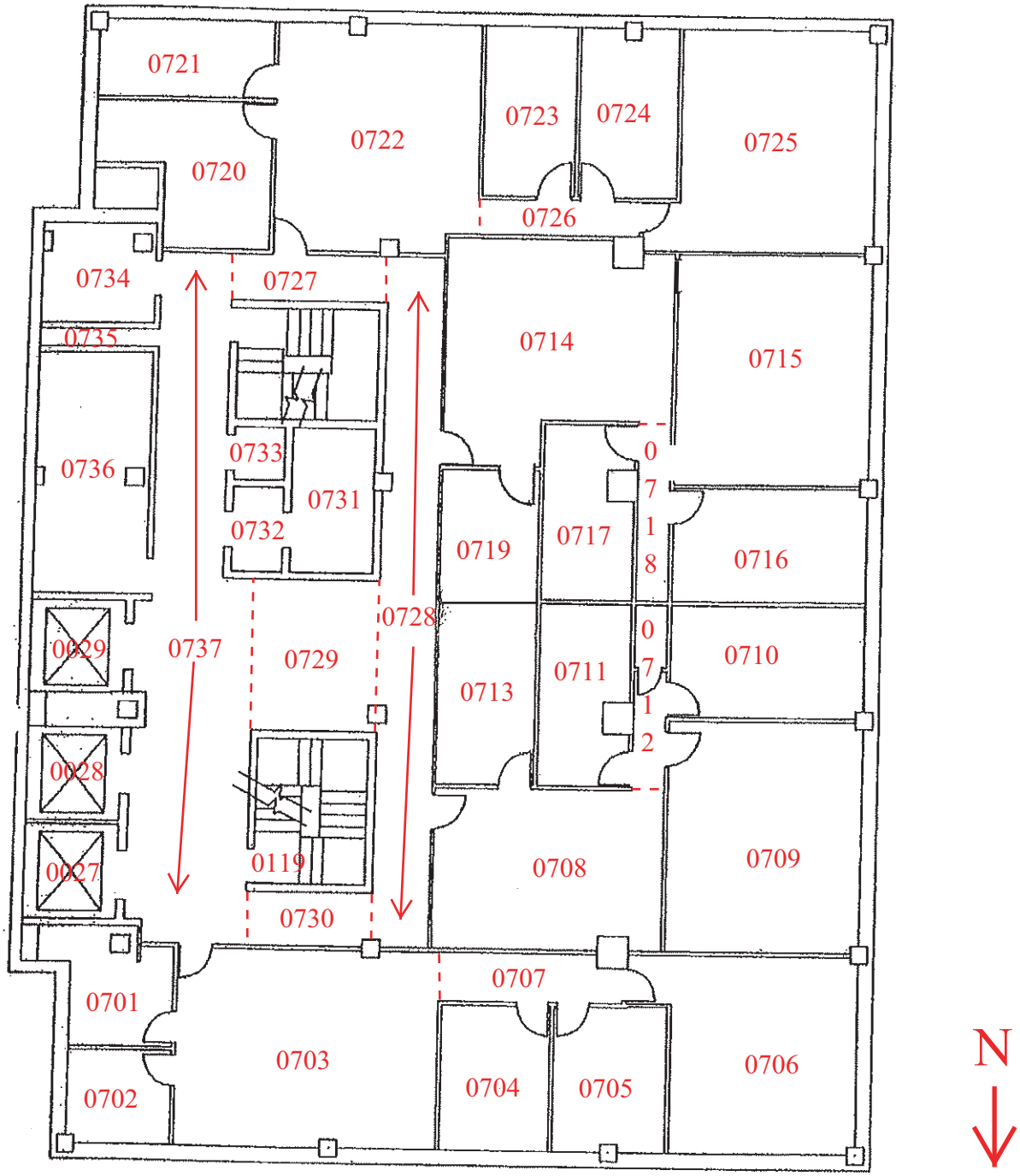

MTC Project No. 171618

Eighth Floor - Farnum Building - Function Area Map

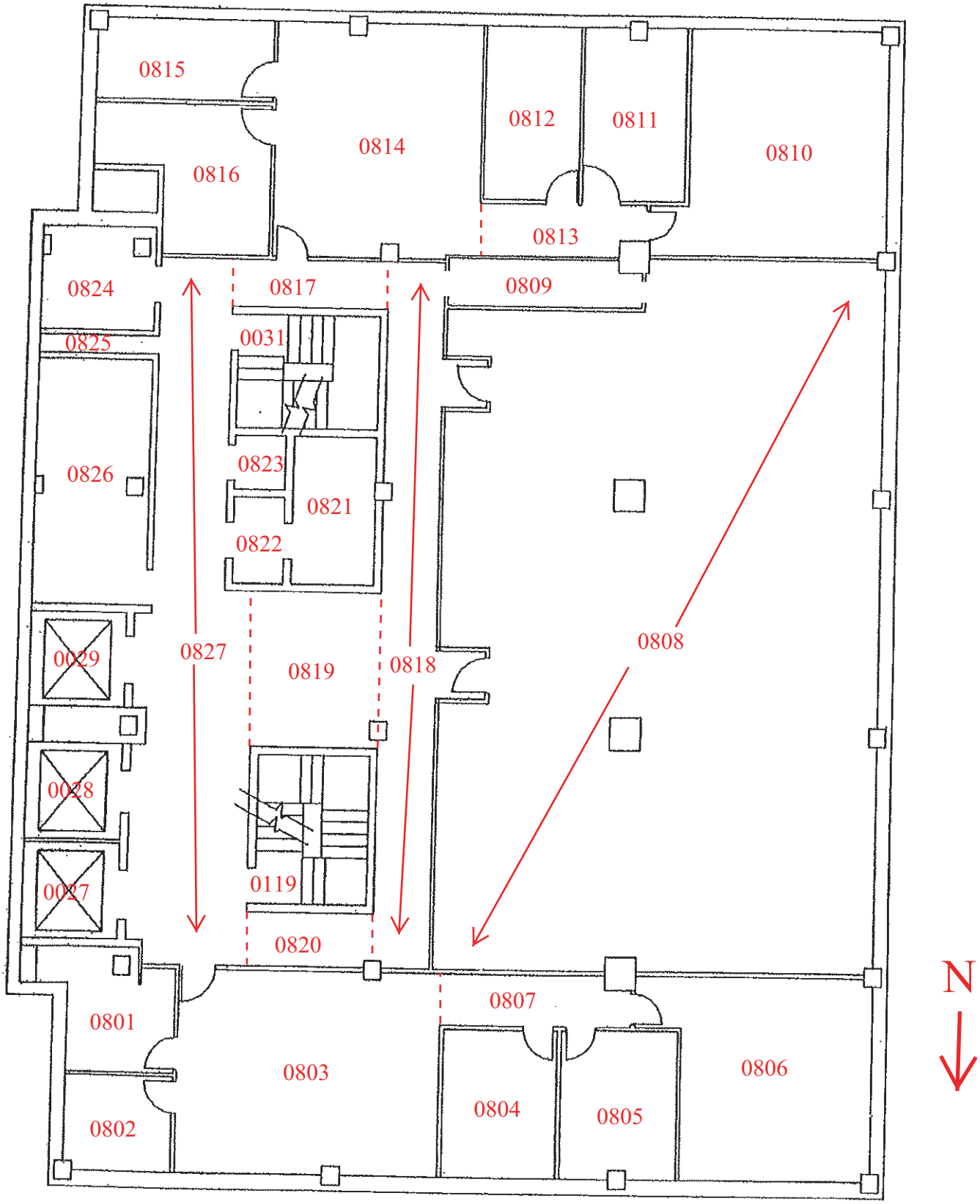

MTC Project No. 171618

Ninth Floor - Farnum Building - Function Area Map

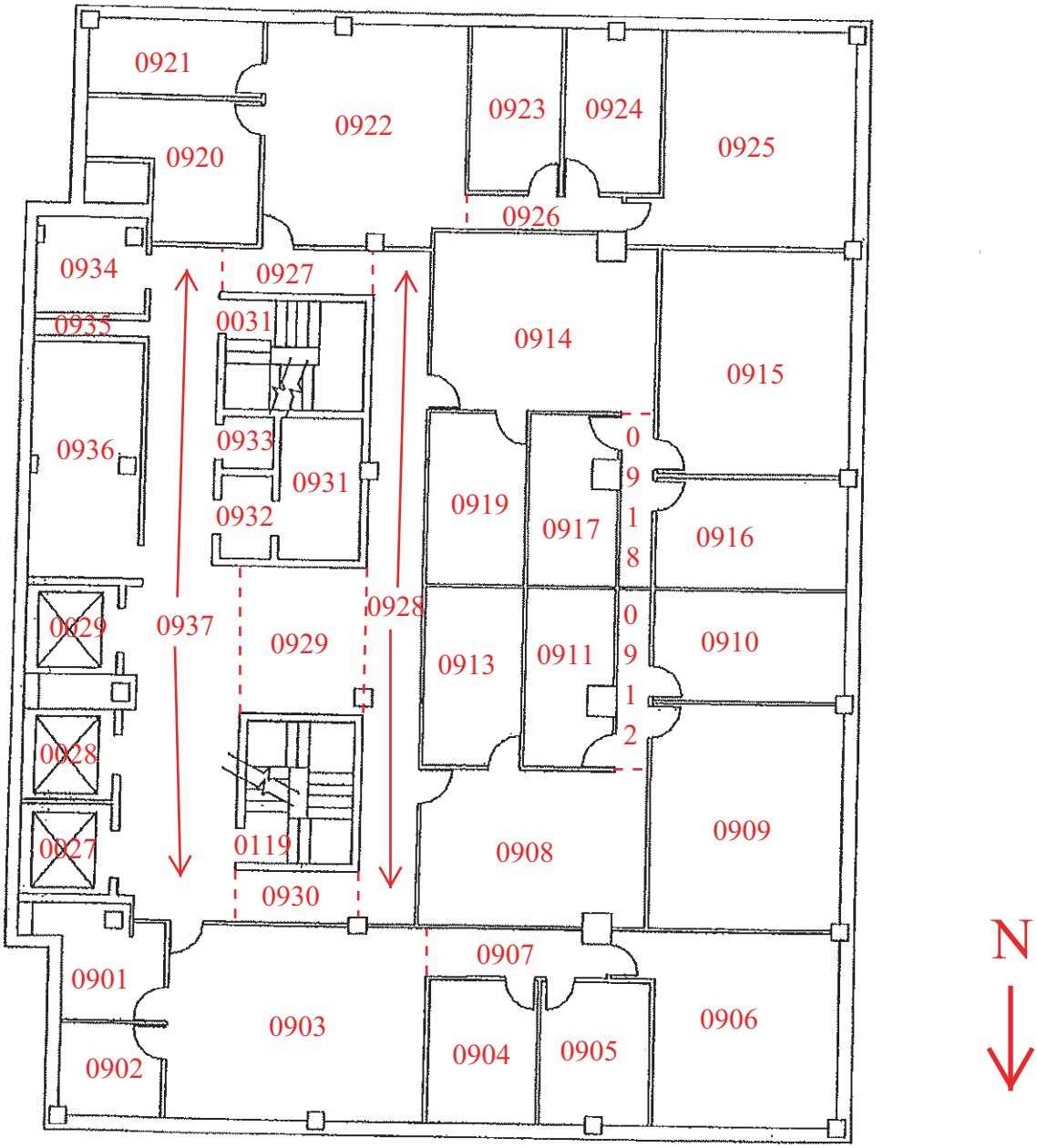

MTC Project No. 171618

Tenth Floor - Farnum Building - Function Area Map

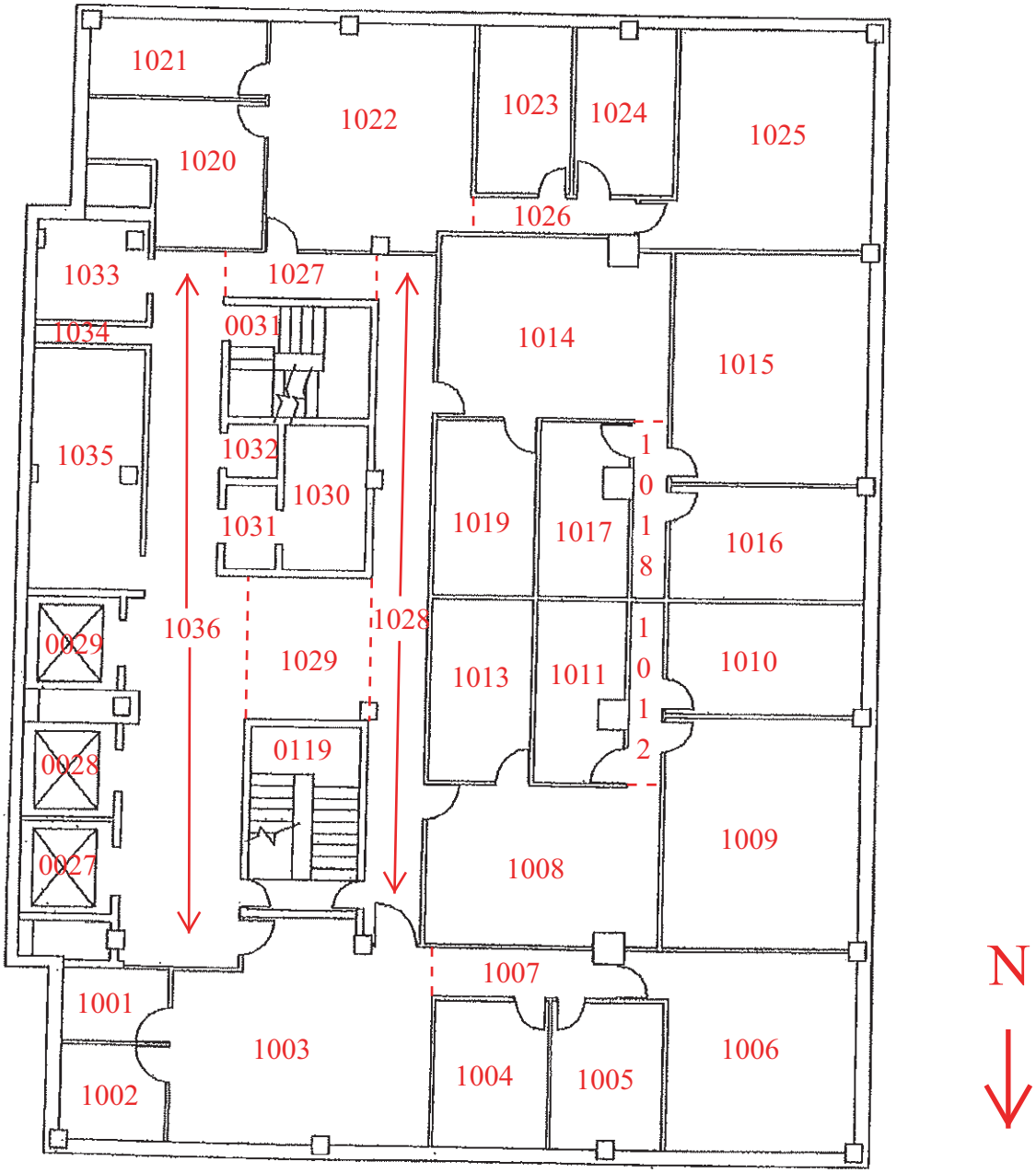

MTC Project No. 171618

Penthouse Floor - Farnum Building - Function Area Map

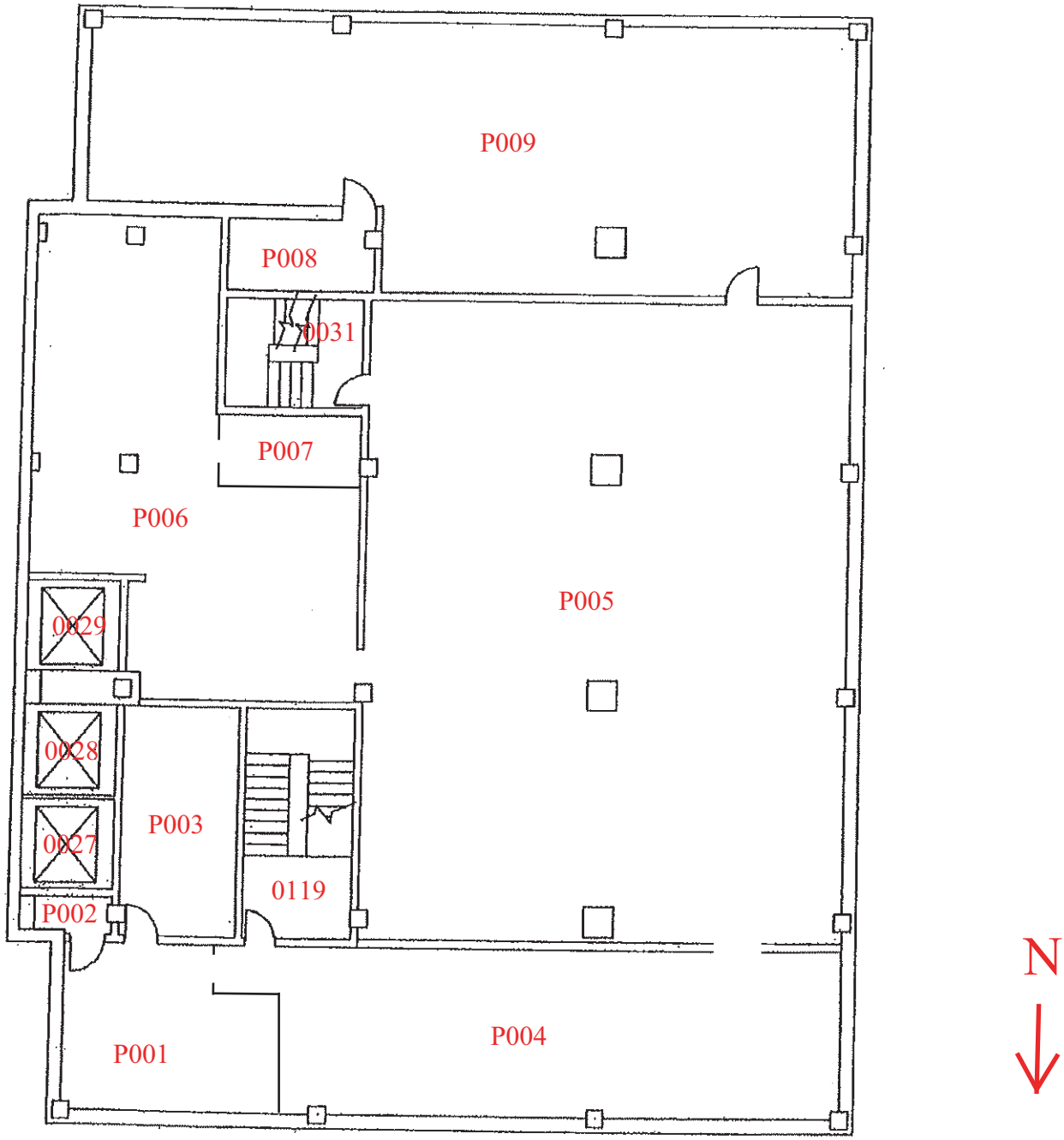

MTC Project No. 171618

Penthouse Mezzanine Floor - Farnum Building - Function Area Map

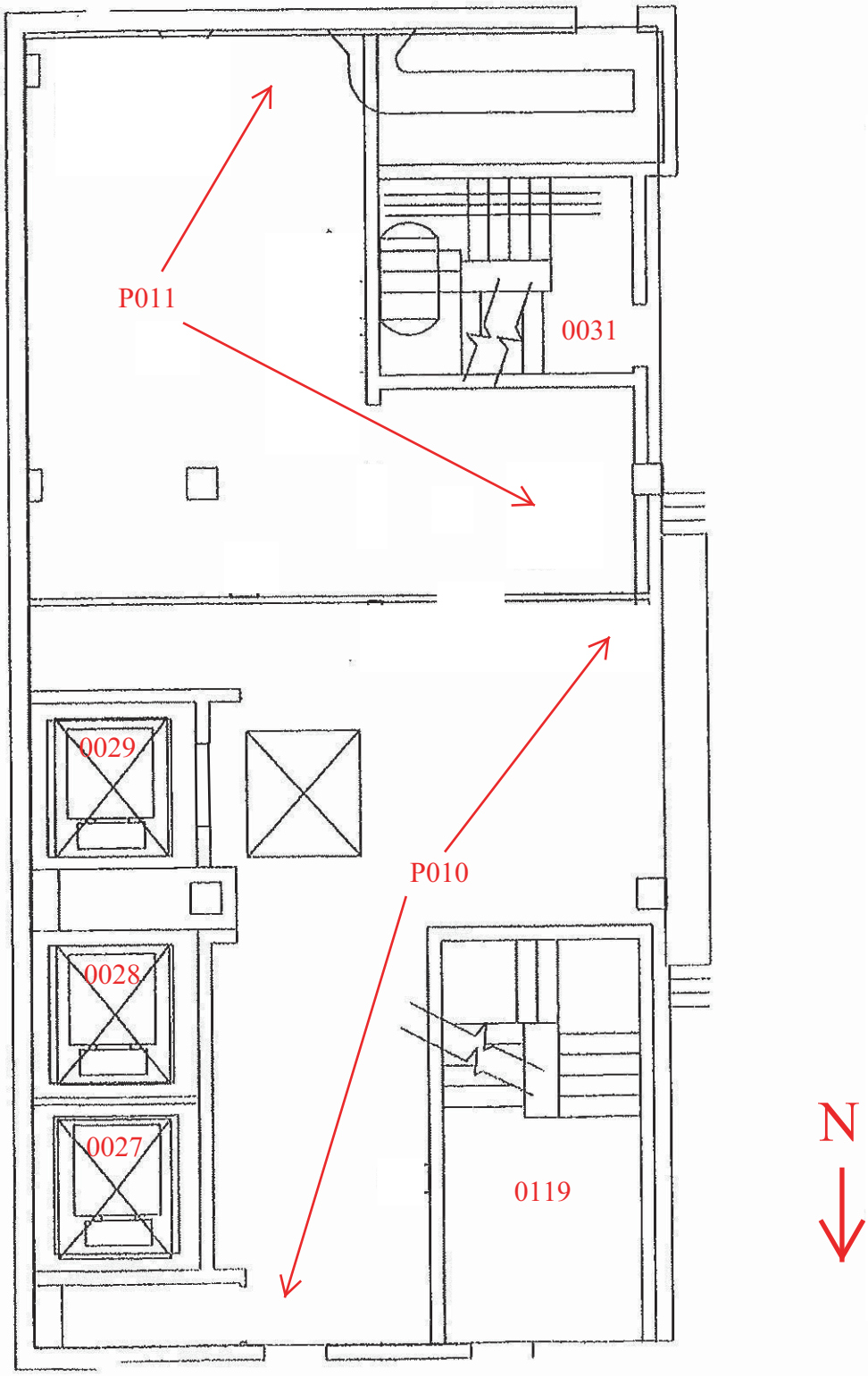

MTC Project No. 171618

SECTION 3.3 - HOMOGENEOUS AREAS REPORT

Materials Testing Consultants
www.mtc-test.com • 800.968.8378

Job No.: 171618
Building No.: 1
Facility: Billie S. Farnum Building
123 W. Allegan Street
Lansing, Michigan

Building: Billie S. Farnum Building
Date: 19-Feb-18

Homogeneous Material Report

Homogeneous Material (HM)	Homogeneous Material Number	Friable/ Non-Friable	Asbestos Presence	Classifi-cation	Asbestos Type	Percentage	Quantity	
6" x 6" Ceramic Tile Grout	1	NF	ND	M	None Detected	--	2,377	Sq. Ft.
Fire Doors	2	NF	A	M	Assumed	--	59	Each
2' x 2' Ceiling Tile, White with Lateral Grooves and Pinholes	3	F	ND	M	None Detected	--	38,733	Sq. Ft.
2' x 2' Ceiling Tile, White with Random Pits and Pinholes	4	F	ND	M	None Detected	--	14,972	Sq. Ft.
Plaster	5	NF	ND	S	None Detected	--		NQ
Magnesium Silicate Pipe Insulation, Assumed Metal Covered Piping on Steam	6	F	A	T	Assumed	--	13	Lin. Ft.
Vibration Dampening Cloth, Black	7	NF	ND	M	None Detected	--	205	Sq. Ft.
HVAC Gasketing, Black	8	NF	ND	M	None Detected	--	42	Sq. Ft.
HVAC Putty, Gray	9	NF	ND	M	None Detected	--	57	Sq. Ft.
Electrical Switches	10	NF	A	M	Assumed	--	118	Each

Legend:

Friable/Non-Friable
F = Friable
NF = Non-Friable

Asbestos Presence
K = known to contain asbestos
A = assumed to contain asbestos
ND = asbestos not detected by laboratory analysis
NA = material identified as non-asbestos by inspector
BRL = below regulated limit

Classification
T = thermal system insulation
S = surfacing material
M = miscellaneous material
O = other hazardous material

Quantity
NQ = Not Quantified

Materials Testing Consultants
www.mtc-test.com • 800.968.8378

Job No.: 171618
Building No.: 1
Facility: Billie S. Farnum Building
123 W. Allegan Street
Lansing, Michigan

Building: Billie S. Farnum Building
Date: 19-Feb-18

Homogeneous Material Report

Homogeneous Material (HM)	Homogeneous Material Number	Friable/ Non-Friable	Asbestos Presence	Classifi-cation	Asbestos Type	Percentage	Quantity	
Tank Wrap on Drain Tank	11	F	ND	T	None Detected	--	128	Sq. Ft.
Electrical Putty, Red	12	NF	ND	M	None Detected	--	36	Sq. Ft.
9" x 9" Floor Tile, Tan with Red and White Streaks	13	NF	K	M	Chrysotile	5% (Tile only)	270	Sq. Ft.
4" Vinyl Cove Base, Black	14	NF	ND	M	None Detected	--	96	Sq. Ft.
Carpet Mastic	15	NF	K	M	Chrysotile	4%	65,149	Sq. Ft.
Magnesium Pipe Insulation on Heating Lines	16	F	K	T	Chrysotile	15%	1,590	Lin. Ft.
Mud Compound Insulation on Magnesium Pipe Insulation Heating Line	17	F	K	T	Chrysotile	12%	21	Each
Drywall and Drywall Joint Compound	18	NF	ND	M	None Detected	--		NQ
Woolfelt Pipe Insulation on Water Lines (Blue)	19	F	K	T	Chrysotile	5% - 20%	1,776	Lin. Ft.
Mud Compound Insulation on Woolfelt Pipe Insulation Water Line	20	F	K	T	Chrysotile	12%	99	Each

Legend:

Friable/Non-Friable
F = Friable
NF = Non-Friable

Asbestos Presence
K = known to contain asbestos
A = assumed to contain asbestos
ND = asbestos not detected by laboratory analysis
NA = material identified as non-asbestos by inspector
BRL = below regulated limit

Classification
T = thermal system insulation
S = surfacing material
M = miscellaneous material
O = other hazardous material

Quantity
NQ = Not Quantified

Materials Testing Consultants
www.mtc-test.com • 800.968.8378

Job No.: 171618
Building No.: 1
Facility: Billie S. Farnum Building
123 W. Allegan Street
Lansing, Michigan

Building: Billie S. Farnum Building
Date: 19-Feb-18

Homogeneous Material Report

Homogeneous Material (HM)	Homogeneous Material Number	Friable/ Non-Friable	Asbestos Presence	Classifi-cation	Asbestos Type	Percentage	Quantity	
9" x 9" Floor Tile, Black with White Streaks	21	NF	K	M	Chrysotile	7% (Tile) 3% (Mastic)	50	Sq. Ft.
Magnesium Silicate Pipe Insulation on Steam Lines (Orange)	22	F	K	T	Amosite	20%	88	Lin. Ft.
Mud Compound Joint and Fitting Insulation on Steam Lines	23	F	K	T	Amosite	15%	1	Each
Pipe Insulation on Chilled Water Lines (Green)	24	F	ND	T	None Detected	--	96	Lin. Ft.
Mud Compound Insulation on Chilled Water Lines	25	F	K	T	Amosite Chrysotile	8% 12%	10	Each
Mud Compound Insulation on Fiberglass Insulated Piping	26	F	K	T	Chrysotile	4%	1	Each
2' x 2' Ceiling Tile, White with Random Pits and Pinholes, Recessed	27	F	ND	M	None Detected	--	360	Sq. Ft.
4" Vinyl Cove Base, Blue	28	NF	ND	M	None Detected	--	198	Sq. Ft.
Duct Caulk, Gray	29	NF	ND	M	None Detected	--	150	Sq. Ft.
9" x 9" Floor Tile, Tan with Black Streaks	30	NF	K	M	Chrysotile	9% (Tile only)	140	Sq. Ft.

Legend:

Friable/Non-Friable
F = Friable
NF = Non-Friable

Asbestos Presence
K = known to contain asbestos
A = assumed to contain asbestos
ND = asbestos not detected by laboratory analysis
NA = material identified as non-asbestos by inspector
BRL = below regulated limit

Classification
T = thermal system insulation
S = surfacing material
M = miscellaneous material
O = other hazardous material

Quantity
NQ = Not Quantified

Materials Testing Consultants
www.mtc-test.com • 800.968.8378

Job No.: 171618
Building No.: 1
Facility: Billie S. Farnum Building
123 W. Allegan Street
Lansing, Michigan

Building: Billie S. Farnum Building
Date: 19-Feb-18

Homogeneous Material Report

Homogeneous Material (HM)	Homogeneous Material Number	Friable/ Non-Friable	Asbestos Presence	Classifi-cation	Asbestos Type	Percentage	Quantity	
2" x 2" Ceramic Tile Grout	31	NF	ND	M	None Detected	--	2,724	Sq. Ft.
4.25" x 4.25" Ceramic Tile Grout	32	NF	ND	M	None Detected	--	8,624	Sq. Ft.
2' x 2' Ceiling Tile, White with Random Slashes and Pinholes	33	F	ND	M	None Detected	--	5,375	Sq. Ft.
2' x 2' Ceiling Tile, White Textured, Recessed	34	F	ND	M	None Detected	--	3,868	Sq. Ft.
Sprayed-on Fireproofing, Bluish Tint	35	F	ND	S	None Detected	--	32,145	Sq. Ft.
Sink Undercoating, Gray	36	NF	ND	M	None Detected	--	1	Each
Sprayed-on Fireproofing, Gray / Tan (Old)	37	F	K	S	Chrysotile	4% - 8%	69,115	Sq. Ft.
2' x 2' Ceiling Tile, White with Pinholes, Textured, Recessed	38	F	ND	M	None Detected	--	2,088	Sq. Ft.
Vinyl Sheet Flooring, Gray with Black Spots	39	NF	ND	M	None Detected	--	48	Sq. Ft.
Duct Wrap Insulation	40	F	ND	T	None Detected	--	112	Sq. Ft.

Legend:

Friable/Non-Friable
F = Friable
NF = Non-Friable

Asbestos Presence
K = known to contain asbestos
A = assumed to contain asbestos
ND = asbestos not detected by laboratory analysis
NA = material identified as non-asbestos by inspector
BRL = below regulated limit

Classification
T = thermal system insulation
S = surfacing material
M = miscellaneous material
O = other hazardous material

Quantity
NQ = Not Quantified

Materials Testing Consultants
www.mtc-test.com • 800.968.8378

Job No.: 171618
Building No.: 1
Facility: Billie S. Farnum Building
123 W. Allegan Street
Lansing, Michigan

Building: Billie S. Farnum Building
Date: 19-Feb-18

Homogeneous Material Report

Homogeneous Material (HM)	Homogeneous Material Number	Friable/ Non-Friable	Asbestos Presence	Classifi-cation	Asbestos Type	Percentage	Quantity	
1" x 1" Ceramic Tile Grout	41	NF	ND	M	None Detected	--	270	Sq. Ft.
Duct Caulk, Reddish Orange	42	NF	ND	M	None Detected	--	607	Sq. Ft.
Magnesium Pipe Insulation on Roof Drain (Brown)	43	F	ND	T	None Detected	--	92	Lin. Ft.
9" x 9" Floor Tile, Tan with White Streaks	44	NF	ND	M	None Detected	--	219	Sq. Ft.
2' x 2' Ceiling Tile, White, Textured with Design Pattern, Recessed	45	F	ND	M	None Detected	--	360	Sq. Ft.
Glue on Computer Floor Stanchions, Black	46	NF	ND	M	None Detected	--	119	Sq. Ft.
2' x 2' Raised Computer Floor, Off-White	47	NF	ND	M	None Detected	--	1,064	Sq. Ft.
4" Vinyl Cove Base, Brown	48	NF	ND	M	None Detected	--	22	Sq. Ft.
2' x 2' Ceiling Tile, White, Drywall Like	49	NF	ND	M	None Detected	--	1,400	Sq. Ft.
4" Vinyl Cove Base, Gray	50	NF	ND	M	None Detected	--	32	Sq. Ft.

Legend:

Friable/Non-Friable
F = Friable
NF = Non-Friable

Asbestos Presence
K = known to contain asbestos
A = assumed to contain asbestos
ND = asbestos not detected by laboratory analysis
NA = material identified as non-asbestos by inspector
BRL = below regulated limit

Classification
T = thermal system insulation
S = surfacing material
M = miscellaneous material
O = other hazardous material

Quantity
NQ = Not Quantified

Materials Testing Consultants
www.mtc-test.com • 800.968.8378

Job No.: 171618
Building No.: 1
Facility: Billie S. Farnum Building
123 W. Allegan Street
Lansing, Michigan

Building: Billie S. Farnum Building
Date: 19-Feb-18

Homogeneous Material Report

Homogeneous Material (HM)	Homogeneous Material Number	Friable/ Non-Friable	Asbestos Presence	Classifi-cation	Asbestos Type	Percentage	Quantity	
12" x 12" Ceiling Tile, White with Grooves and Pinholes, Splined	51	F	ND	M	None Detected	--	200	Sq. Ft.
Plaster, Penthouse Mezzanine Access Shaft	52	NF	K	S	Chrysotile	6%	128	Sq. Ft.
Roof Felts, Lower Roof	53	NF	ND	M	None Detected	--	1,452	Sq. Ft.
Stair Treads, Tan	54	NF	ND	M	None Detected	--	1,908	Sq. Ft.
Stair Tread Base, Tan	55	NF	ND	M	None Detected	--	1,586	Sq. Ft.
Assumed Old Roofing under Rubber Membrane Roof	56	NF	A	M	Assumed	--	6,000	Sq. Ft.

Legend:

Friable/Non-Friable
F = Friable
NF = Non-Friable

Asbestos Presence
K = known to contain asbestos
A = assumed to contain asbestos
ND = asbestos not detected by laboratory analysis
NA = material identified as non-asbestos by inspector
BRL = below regulated limit

Classification
T = thermal system insulation
S = surfacing material
M = miscellaneous material
O = other hazardous material

Quantity
NQ = Not Quantified

SECTION 3.4 - INSPECTION REPORT

Materials Testing Consultants
www.mtc-test.com • 800.968.8378

Job No.: 171618
Building No.: 1
Facility: Billie S. Farnum Building
123 W. Allegan Street
Lansing, Michigan

Building: Billie S. Farnum Building
Report Date: 19-Feb-18

Building Survey Summary

Function Area No.	Inspection Date	HA No.	Description	Asbestos Type	Asbestos Percent	Friable/ Non-friable	Classi-fication Therm.(T) Surf.(S) Misc.(M)	Damage Loc.(L) Gen.(G)	% Damage 0-1 ND 1-10 D(G) 1-25 D(L) >10 SD(G) >25 SD(L)	Approx. Quantity		Remarks
0001	1/22/2018	1	6" x 6" Ceramic Tile Grout	None Detected	--	NF	M	--	--	713	Sq. Ft.	Tunnel Section under Allegan Street - Ceramic tile floor, ceramic block and concrete walls, concrete deck above ceiling tile
0001	1/22/2018	2	Fire Doors	Assumed	--	NF	M	G	ND	1	Each	
0001	1/22/2018	3	2' x 2' Ceiling Tile, White with Lateral Grooves and Pinholes	None Detected	--	F	M	--	--	111	Sq. Ft.	
0001	1/22/2018	4	2' x 2' Ceiling Tile, White with Random Pits and Pinholes	None Detected	--	F	M	--	--	111	Sq. Ft.	
0001	1/22/2018	5	Plaster	None Detected	--	NF	S	--	--		NQ	
0001	1/22/2018	6	Magnesium Silicate Pipe Insulation, Assumed Metal Covered Piping on Steam	Assumed	--	F	T	G	ND	13	Lin. Ft.	
0002	1/22/2018	7	Vibration Dampening Cloth, Black	None Detected	--	NF	M	--	--	15	Sq. Ft.	Basement Mechanical Room - Concrete floor, concrete and cinder block walls, concrete deck
0002	1/22/2018	8	HVAC Gasketing, Black	None Detected	--	NF	M	--	--	20	Sq. Ft.	
0002	1/22/2018	9	HVAC Putty, Gray	None Detected	--	NF	M	--	--	20	Sq. Ft.	
0002	1/22/2018	10	Electrical Switches	Assumed	--	NF	M	G	ND	23	Each	

Materials Testing Consultants
www.mtc-test.com • 800.968.8378

Job No.: 171618
Building No.: 1
Facility: Billie S. Farnum Building
123 W. Allegan Street
Lansing, Michigan

Building: Billie S. Farnum Building
Report Date: 19-Feb-18

Building Survey Summary

Function Area No.	Inspection Date	HA No.	Description	Asbestos Type	Asbestos Percent	Friable/ Non-friable	Classi-fication Therm.(T) Surf.(S) Misc.(M)	Damage Loc.(L) Gen.(G)	% Damage 0-1 ND 1-10 D(G) 1-25 D(L) >10 SD(G) >25 SD(L)	Approx. Quantity		Remarks
0002	1/22/2018	11	Tank Wrap on Drain Tank	None Detected	--	F	T	--	--	128	Sq. Ft.	
0002	1/22/2018	12	Electrical Putty, Red	None Detected	--	NF	M	--	--	1	Sq. Ft.	
0003	1/22/2018	10	Electrical Switches	Assumed	--	NF	M	G	ND	6	Each	Switch Gear Room - Concrete floor, concrete and cinder block walls, concrete deck
0004	1/22/2018	13	9" x 9" Floor Tile, Tan with Red and White Streaks	Chrysotile	5% (Tile only)	NF	M	G	ND	108	Sq. Ft.	Locker Room - Concrete under floor tile, concrete walls and ceiling
0004	1/22/2018	14	4" Vinyl Cove Base, Black	None Detected	--	NF	M	--	--	13	Sq. Ft.	
0005	1/22/2018	5	Plaster	None Detected	--	NF	S	--	--		NQ	Small Break Room - Concrete under floor tile under carpet, concrete and plaster walls, concrete deck above metal pan
0005	1/22/2018	13	9" x 9" Floor Tile, Tan with Red and White Streaks	Chrysotile	5% (Tile only)	NF	M	G	ND	162	Sq. Ft.	
0005	1/22/2018	14	4" Vinyl Cove Base, Black	None Detected	--	NF	M	--	--	16	Sq. Ft.	
0005	1/22/2018	15	Carpet Mastic	Chrysotile	4%	NF	M	G	ND	162	Sq. Ft.	
0005	1/22/2018	16	Magnesium Pipe Insulation on Heating Lines	Chrysotile	15%	F	T	G	ND	40	Lin. Ft.	Above metal pan ceiling

Materials Testing Consultants
www.mtc-test.com • 800.968.8378

Job No.: 171618
Building No.: 1
Facility: Billie S. Farnum Building
123 W. Allegan Street
Lansing, Michigan

Building: Billie S. Farnum Building
Report Date: 19-Feb-18

Building Survey Summary

Function Area No.	Inspection Date	HA No.	Description	Asbestos Type	Asbestos Percent	Friable/ Non-friable	Classi-fication Therm.(T) Surf.(S) Misc.(M)	Damage Loc.(L) Gen.(G)	% Damage 0-1 ND 1-10 D(G) 1-25 D(L) >10 SD(G) >25 SD(L)	Approx. Quantity		Remarks
0005	1/22/2018	17	Mud Compound Insulation on Magnesium Pipe Insulation Heating Line	Chrysotile	12%	F	T	G	ND	12	Each	Above metal pan ceiling
0006	1/22/2018	4	2' x 2' Ceiling Tile, White with Random Pits and Pinholes	None Detected	--	F	M	--	--	264	Sq. Ft.	Alcove Area - concrete under carpet, drywall walls, concrete above ceiling tile
0006	1/22/2018	12	Electrical Putty, Red	None Detected	--	NF	M	--	--	4	Sq. Ft.	
0006	1/22/2018	15	Carpet Mastic	Chrysotile	4%	NF	M	G	ND	264	Sq. Ft.	
0006	1/22/2018	18	Drywall and Drywall Joint Compound	None Detected	--	NF	M	--	--		NQ	
0006	1/22/2018	19	Woolfelt Pipe Insulation on Water Lines (Blue)	Chrysotile	5% - 20%	F	T	G	ND	88	Lin. Ft.	
0007	1/22/2018	3	2' x 2' Ceiling Tile, White with Lateral Grooves and Pinholes	None Detected	--	F	M	--	--	4	Sq. Ft.	Entrance to Former Office Area - Concrete under carpet, concrete and drywall and plaster walls, concrete deck
0007	1/22/2018	4	2' x 2' Ceiling Tile, White with Random Pits and Pinholes	None Detected	--	F	M	--	--	316	Sq. Ft.	
0007	1/22/2018	5	Plaster	None Detected	--	NF	S	--	--		NQ	
0007	1/22/2018	12	Electrical Putty, Red	None Detected	--	NF	M	--	--	3	Sq. Ft.	

Materials Testing Consultants
www.mtc-test.com • 800.968.8378

Job No.: 171618
Building No.: 1
Facility: Billie S. Farnum Building
123 W. Allegan Street
Lansing, Michigan

Building: Billie S. Farnum Building
Report Date: 19-Feb-18

Building Survey Summary

Function Area No.	Inspection Date	HA No.	Description	Asbestos Type	Asbestos Percent	Friable/ Non-friable	Classi-fication Therm.(T) Surf.(S) Misc.(M)	Damage Loc.(L) Gen.(G)	% Damage 0-1 ND 1-10 D(G) 1-25 D(L) >10 SD(G) >25 SD(L)	Approx. Quantity		Remarks
0007	1/22/2018	15	Carpet Mastic	Chrysotile	4%	NF	M	G	ND	320	Sq. Ft.	
0007	1/22/2018	18	Drywall and Drywall Joint Compound	None Detected	--	NF	M	--	--		NQ	
0007	1/22/2018	19	Woolfelt Pipe Insulation on Water Lines (Blue)	Chrysotile	5% - 20%	F	T	G	ND	95	Lin. Ft.	
0007	1/22/2018	20	Mud Compound Insulation on Woolfelt Pipe Insulation Water Line	Chrysotile	12%	F	T	G	ND	7	Each	
0008	1/22/2018	4	2' x 2' Ceiling Tile, White with Random Pits and Pinholes	None Detected	--	F	M	--	--	15	Sq. Ft.	Closet and Pipe Chase - Concrete under floor tile, under carpet, cinder block and drywall walls, concrete deck above ceiling tile
0008	1/22/2018	14	4" Vinyl Cove Base, Black	None Detected	--	NF	M	--	--	3	Sq. Ft.	
0008	1/22/2018	15	Carpet Mastic	Chrysotile	4%	NF	M	G	ND	15	Sq. Ft.	
0008	1/22/2018	16	Magnesium Pipe Insulation on Heating Lines	Chrysotile	15%	F	T	G	ND	12	Lin. Ft.	
0008	1/22/2018	17	Mud Compound Insulation on Magnesium Pipe Insulation Heating Line	Chrysotile	12%	F	T	G	ND	4	Each	
0008	1/22/2018	18	Drywall and Drywall Joint Compound	None Detected	--	NF	M	--	--		NQ	

Materials Testing Consultants
www.mtc-test.com • 800.968.8378

Job No.: 171618
Building No.: 1
Facility: Billie S. Farnum Building
123 W. Allegan Street
Lansing, Michigan

Building: Billie S. Farnum Building
Report Date: 19-Feb-18

Building Survey Summary

Function Area No.	Inspection Date	HA No.	Description	Asbestos Type	Asbestos Percent	Friable/ Non-friable	Classi-fication Therm.(T) Surf.(S) Misc.(M)	Damage Loc.(L) Gen.(G)	% Damage 0-1 ND 1-10 D(G) 1-25 D(L) >10 SD(G) >25 SD(L)	Approx. Quantity		Remarks
0008	1/22/2018	19	Woolfelt Pipe Insulation on Water Lines (Blue)	Chrysotile	5% - 20%	F	T	G	ND	26	Lin. Ft.	
0008	1/22/2018	20	Mud Compound Insulation on Woolfelt Pipe Insulation Water Line	Chrysotile	12%	F	T	G	ND	10	Each	
0008	1/22/2018	21	9" x 9" Floor Tile, Black with White Streaks	Chrysotile	7% (Tile) 3% (Mastic)	NF	M	G	ND	10	Sq. Ft.	
0008	1/22/2018	22	Magnesium Silicate Pipe Insulation on Steam Lines (Orange)	Amosite	20%	F	T	G	ND	4	Lin. Ft.	
0008	1/22/2018	23	Mud Compound Joint and Fitting Insulation on Steam Lines	Amosite	15%	F	T	G	ND	1	Each	
0008	1/22/2018	24	Pipe Insulation on Chilled Water Lines (Green)	None Detected	--	F	T	--	--	16	Lin. Ft.	
0008	1/22/2018	25	Mud Compound Insulation on Chilled Water Lines	Amosite Chrysotile	8% 12%	F	T	G	ND	6	Each	
0008	1/22/2018	26	Mud Compound Insulation on Fiberglass Insulated Piping	Chrysotile	4%	F	T	G	ND	1	Each	
0009	1/22/2018	15	Carpet Mastic	Chrysotile	4%	NF	M	G	ND	198	Sq. Ft.	Storage Area - Concrete under carpet, cinderblock and drywall walls, concrete deck
0009	1/22/2018	18	Drywall and Drywall Joint Compound	None Detected	--	NF	M	--	--		NQ	

Materials Testing Consultants
www.mtc-test.com • 800.968.8378

Job No.: 171618
Building No.: 1
Facility: Billie S. Farnum Building
123 W. Allegan Street
Lansing, Michigan

Building: Billie S. Farnum Building
Report Date: 19-Feb-18

Building Survey Summary

Function Area No.	Inspection Date	HA No.	Description	Asbestos Type	Asbestos Percent	Friable/ Non-friable	Classi-fication Therm.(T) Surf.(S) Misc.(M)	Damage Loc.(L) Gen.(G)	% Damage 0-1 ND 1-10 D(G) 1-25 D(L) >10 SD(G) >25 SD(L)	Approx. Quantity		Remarks
0010	1/22/2018	4	2' x 2' Ceiling Tile, White with Random Pits and Pinholes	None Detected	--	F	M	--	--	156	Sq. Ft.	Office - Concrete under carpet, drywall walls, concrete above ceiling tile
0010	1/22/2018	15	Carpet Mastic	Chrysotile	4%	NF	M	G	ND	156	Sq. Ft.	
0010	1/22/2018	18	Drywall and Drywall Joint Compound	None Detected	--	NF	M	--	--		NQ	
0011	1/22/2018	15	Carpet Mastic	Chrysotile	4%	NF	M	G	ND	110	Sq. Ft.	Office - Concrete under carpet, drywall walls, concrete deck above ceiling tile
0011	1/22/2018	18	Drywall and Drywall Joint Compound	None Detected	--	NF	M	--	--		NQ	
0011	1/22/2018	27	2' x 2' Ceiling Tile, White with Random Pits and Pinholes, Recessed	None Detected	--	F	M	--	--	110	Sq. Ft.	
0012	1/22/2018	15	Carpet Mastic	Chrysotile	4%	NF	M	G	ND	96	Sq. Ft.	Hallway - Concrete under carpet, drywall walls, concrete deck
0012	1/22/2018	18	Drywall and Drywall Joint Compound	None Detected	--	NF	M	--	--		NQ	
0013	1/22/2018	4	2' x 2' Ceiling Tile, White with Random Pits and Pinholes	None Detected	--	F	M	--	--	40	Sq. Ft.	Office and Conference Room - Concrete under carpet, cinderblock and drywall walls, concrete deck above ceiling tile
0013	1/22/2018	15	Carpet Mastic	Chrysotile	4%	NF	M	G	ND	340	Sq. Ft.	

Materials Testing Consultants
www.mtc-test.com • 800.968.8378

Job No.: 171618
Building No.: 1
Facility: Billie S. Farnum Building
123 W. Allegan Street
Lansing, Michigan

Building: Billie S. Farnum Building
Report Date: 19-Feb-18

Building Survey Summary

Function Area No.	Inspection Date	HA No.	Description	Asbestos Type	Asbestos Percent	Friable/ Non-friable	Classi-fication Therm.(T) Surf.(S) Misc.(M)	Damage Loc.(L) Gen.(G)	% Damage 0-1 ND 1-10 D(G) 1-25 D(L) >10 SD(G) >25 SD(L)	Approx. Quantity		Remarks
0013	1/22/2018	18	Drywall and Drywall Joint Compound	None Detected	--	NF	M	--	--		NQ	
0014	1/22/2018	4	2' x 2' Ceiling Tile, White with Random Pits and Pinholes	None Detected	--	F	M	--	--	35	Sq. Ft.	Dressing Area - Concrete under carpet, concrete and drywall walls, concrete deck above ceiling tile
0014	1/22/2018	15	Carpet Mastic	Chrysotile	4%	NF	M	G	ND	35	Sq. Ft.	
0014	1/22/2018	18	Drywall and Drywall Joint Compound	None Detected	--	NF	M	--	--		NQ	
0015	1/22/2018	4	2' x 2' Ceiling Tile, White with Random Pits and Pinholes	None Detected	--	F	M	--	--	176	Sq. Ft.	Office - Concrete under carpet, concrete and drywall walls, concrete deck above ceiling tile
0015	1/22/2018	15	Carpet Mastic	Chrysotile	4%	NF	M	G	ND	176	Sq. Ft.	
0015	1/22/2018	18	Drywall and Drywall Joint Compound	None Detected	--	NF	M	--	--		NQ	
0016	1/22/2018	15	Carpet Mastic	Chrysotile	4%	NF	M	G	ND	130	Sq. Ft.	Office - Concrete under carpet, drywall walls, concrete deck above ceiling tile
0016	1/22/2018	18	Drywall and Drywall Joint Compound	None Detected	--	NF	M	--	--		NQ	
0016	1/22/2018	27	2' x 2' Ceiling Tile, White with Random Pits and Pinholes, Recessed	None Detected	--	F	M	--	--	130	Sq. Ft.	

Materials Testing Consultants
www.mtc-test.com • 800.968.8378

Job No.: 171618
Building No.: 1
Facility: Billie S. Farnum Building
123 W. Allegan Street
Lansing, Michigan

Building: Billie S. Farnum Building
Report Date: 19-Feb-18

Building Survey Summary

Function Area No.	Inspection Date	HA No.	Description	Asbestos Type	Asbestos Percent	Friable/ Non-friable	Classi-fication Therm.(T) Surf.(S) Misc.(M)	Damage Loc.(L) Gen.(G)	% Damage 0-1 ND 1-10 D(G) 1-25 D(L) >10 SD(G) >25 SD(L)	Approx. Quantity		Remarks
0017	1/22/2018	14	4" Vinyl Cove Base, Black	None Detected	--	NF	M	--	--	4	Sq. Ft.	Open and Office Area - Concrete under floor tile under carpet, concrete cinderblock and drywall walls, metal and concrete deck
0017	1/22/2018	15	Carpet Mastic	Chrysotile	4%	NF	M	G	ND	1039	Sq. Ft.	
0017	1/22/2018	18	Drywall and Drywall Joint Compound	None Detected	--	NF	M	--	--		NQ	
0018	1/22/2018	15	Carpet Mastic	Chrysotile	4%	NF	M	G	ND	512	Sq. Ft.	Back Area Storage - Concrete under carpet, concrete and drywall walls, concrete deck
0018	1/22/2018	18	Drywall and Drywall Joint Compound	None Detected	--	NF	M	--	--		NQ	
0018	1/22/2018	28	4" Vinyl Cove Base, Blue	None Detected	--	NF	M	--	--	8	Sq. Ft.	
0019	1/22/2018	1	6" x 6" Ceramic Tile Grout	None Detected	--	NF	M	--	--	735	Sq. Ft.	Side Cubicle Storage Area - Concrete under carpet, ceramic tile and concrete under floor tile floor, concrete, cinderblock and drywall
0019	1/22/2018	7	Vibration Dampening Cloth, Black	None Detected	--	NF	M	--	--	8	Sq. Ft.	
0019	1/22/2018	8	HVAC Gasketing, Black	None Detected	--	NF	M	--	--	1	Sq. Ft.	
0019	1/22/2018	9	HVAC Putty, Gray	None Detected	--	NF	M	--	--	2	Sq. Ft.	

Materials Testing Consultants
www.mtc-test.com • 800.968.8378

Job No.: 171618
Building No.: 1
Facility: Billie S. Farnum Building
123 W. Allegan Street
Lansing, Michigan

Building: Billie S. Farnum Building
Report Date: 19-Feb-18

Building Survey Summary

Function Area No.	Inspection Date	HA No.	Description	Asbestos Type	Asbestos Percent	Friable/ Non-friable	Classi-fication Therm.(T) Surf.(S) Misc.(M)	Damage Loc.(L) Gen.(G)	% Damage 0-1 ND 1-10 D(G) 1-25 D(L) >10 SD(G) >25 SD(L)	Approx. Quantity		Remarks
0019	1/22/2018	10	Electrical Switches	Assumed	--	NF	M	G	ND	1	Each	
0019	1/22/2018	14	4" Vinyl Cove Base, Black	None Detected	--	NF	M	--	--	8	Sq. Ft.	
0019	1/22/2018	15	Carpet Mastic	Chrysotile	4%	NF	M	G	ND	200	Sq. Ft.	
0019	1/22/2018	18	Drywall and Drywall Joint Compound	None Detected	--	NF	M	--	--		NQ	
0019	1/22/2018	21	9" x 9" Floor Tile, Black with White Streaks	Chrysotile	7% (Tile) 3% (Mastic)	NF	M	G	ND	40	Sq. Ft.	
0019	1/22/2018	29	Duct Caulk, Gray	None Detected	--	NF	M	--	--	1	Sq. Ft.	
0020	1/22/2018	24	Pipe Insulation on Chilled Water Lines (Green)	None Detected	--	F	T	--	--	80	Lin. Ft.	Duct and Pipe Shaft - Concrete floor, cinderblock walls, concrete deck
0020	1/22/2018	25	Mud Compound Insulation on Chilled Water Lines	Amosite Chrysotile	8% 12%	F	T	G	ND	4	Each	
0021	1/22/2018	2	Fire Doors	Assumed	--	NF	M	G	ND	1	Each	Elevator Machine Room - Concrete under floor tile, concrete and cinder block walls, concrete deck
0021	1/22/2018	5	Plaster	None Detected	--	NF	S	--	--		NQ	

Materials Testing Consultants
www.mtc-test.com • 800.968.8378

Job No.: 171618
Building No.: 1
Facility: Billie S. Farnum Building
123 W. Allegan Street
Lansing, Michigan

Building: Billie S. Farnum Building
Report Date: 19-Feb-18

Building Survey Summary

Function Area No.	Inspection Date	HA No.	Description	Asbestos Type	Asbestos Percent	Friable/ Non-friable	Classi-fication Therm.(T) Surf.(S) Misc.(M)	Damage Loc.(L) Gen.(G)	% Damage 0-1 ND 1-10 D(G) 1-25 D(L) >10 SD(G) >25 SD(L)	Approx. Quantity		Remarks
0021	1/22/2018	30	9" x 9" Floor Tile, Tan with Black Streaks	Chrysotile	9% (Tile only)	NF	M	G	ND	30	Sq. Ft.	
0022	1/22/2018	2	Fire Doors	Assumed	--	NF	M	G	ND	1	Each	Tunnel - Concrete under floor tile, concrete and cinderblock walls, concrete deck
0022	1/22/2018	30	9" x 9" Floor Tile, Tan with Black Streaks	Chrysotile	9% (Tile only)	NF	M	G	ND	110	Sq. Ft.	
0023	1/22/2018	4	2' x 2' Ceiling Tile, White with Random Pits and Pinholes	None Detected	--	F	M	--	--	110	Sq. Ft.	Small Storage Alcove Area - Concrete floor, concrete and cinder block walls, concrete deck above ceiling tile
0024	1/22/2018	4	2' x 2' Ceiling Tile, White with Random Pits and Pinholes	None Detected	--	F	M	--	--	64	Sq. Ft.	Women's Restroom and Upper Chase - Ceramic tile floor and walls, concrete deck above ceiling tile
0024	1/22/2018	31	2" x 2" Ceramic Tile Grout	None Detected	--	NF	M	--	--	72	Sq. Ft.	
0024	1/22/2018	32	4.25" x 4.25" Ceramic Tile Grout	None Detected	--	NF	M	--	--	272	Sq. Ft.	
0024	1/22/2018	33	2' x 2' Ceiling Tile, White with Random Slashes and Pinholes	None Detected	--	F	M	--	--	8	Sq. Ft.	
0025	1/22/2018	4	2' x 2' Ceiling Tile, White with Random Pits and Pinholes	None Detected	--	F	M	--	--	72	Sq. Ft.	Men's Restroom - Ceramic tile floor and walls, ceramic deck
0025	1/22/2018	31	2" x 2" Ceramic Tile Grout	None Detected	--	NF	M	--	--	72	Sq. Ft.	

Materials Testing Consultants
www.mtc-test.com • 800.968.8378

Job No.: 171618
Building No.: 1
Facility: Billie S. Farnum Building
123 W. Allegan Street
Lansing, Michigan

Building: Billie S. Farnum Building
Report Date: 19-Feb-18

Building Survey Summary

Function Area No.	Inspection Date	HA No.	Description	Asbestos Type	Asbestos Percent	Friable/ Non-friable	Classi-fication Therm.(T) Surf.(S) Misc.(M)	Damage Loc.(L) Gen.(G)	% Damage 0-1 ND 1-10 D(G) 1-25 D(L) >10 SD(G) >25 SD(L)	Approx. Quantity		Remarks
0025	1/22/2018	32	4.25" x 4.25" Ceramic Tile Grout	None Detected	--	NF	M	--	--	272	Sq. Ft.	
0026	1/22/2018	1	6" x 6" Ceramic Tile Grout	None Detected	--	NF	M	--	--	664	Sq. Ft.	Main Hallway - Ceramic tile floor, ceramic block and drywall walls, concrete deck above ceiling tile
0026	1/22/2018	2	Fire Doors	Assumed	--	NF	M	G	ND	3	Each	
0026	1/22/2018	4	2' x 2' Ceiling Tile, White with Random Pits and Pinholes	None Detected	--	F	M	--	--	558	Sq. Ft.	
0026	1/22/2018	18	Drywall and Drywall Joint Compound	None Detected	--	NF	M	--	--		NQ	
0026	1/22/2018	33	2' x 2' Ceiling Tile, White with Random Slashes and Pinholes	None Detected	--	F	M	--	--	16	Sq. Ft.	
0027	1/31/2018	15	Carpet Mastic	Chrysotile	4%	NF	M	G	ND	35	Sq. Ft.	Passenger Elevator - Wood under carpet, metal walls and ceiling
0028	1/31/2018	15	Carpet Mastic	Chrysotile	4%	NF	M	G	ND	35	Sq. Ft.	Passenger Elevator - Wood under carpet, metal walls and ceiling
0029	1/31/2018	15	Carpet Mastic	Chrysotile	4%	NF	M	G	ND	35	Sq. Ft.	Passenger Elevator - Wood under carpet, metal walls and ceiling
0030	1/31/2018	0	No Asbestos Detected	--	--	--	--	--	--		--	Maintenance Elevator - Metal floor, walls and ceiling

Materials Testing Consultants
www.mtc-test.com • 800.968.8378

Job No.: 171618
Building No.: 1
Facility: Billie S. Farnum Building
123 W. Allegan Street
Lansing, Michigan

Building: Billie S. Farnum Building
Report Date: 19-Feb-18

Building Survey Summary

Function Area No.	Inspection Date	HA No.	Description	Asbestos Type	Asbestos Percent	Friable/ Non-friable	Classi-fication Therm.(T) Surf.(S) Misc.(M)	Damage Loc.(L) Gen.(G)	% Damage 0-1 ND 1-10 D(G) 1-25 D(L) >10 SD(G) >25 SD(L)	Approx. Quantity		Remarks
0031	1/31/2018	1	6" x 6" Ceramic Tile Grout	None Detected	--	NF	M	--	--	40	Sq. Ft.	South Stairwell - Concrete or steel under flooring, brick walls, plaster ceiling
0031	1/31/2018	2	Fire Doors	Assumed	--	NF	M	G	ND	13	Each	
0031	1/31/2018	5	Plaster	None Detected	--	NF	S	--	--		NQ	
0031	1/31/2018	48	4" Vinyl Cove Base, Brown	None Detected	--	NF	M	--	--	2	Sq. Ft.	
0031	1/31/2018	54	Stair Treads, Tan	None Detected	--	NF	M	--	--	988	Sq. Ft.	
0031	1/31/2018	55	Stair Tread Base, Tan	None Detected	--	NF	M	--	--	813	Sq. Ft.	
0101	1/23/2018	15	Carpet Mastic	Chrysotile	4%	NF	M	G	ND	140	Sq. Ft.	Main Lobby - Marble floor, marble and drywall walls, concrete deck above ceiling
0101	1/23/2018	18	Drywall and Drywall Joint Compound	None Detected	--	NF	M	--	--		NQ	
0101	1/23/2018	34	2' x 2' Ceiling Tile, White Textured, Recessed	None Detected	--	F	M	--	--	272	Sq. Ft.	
0101	1/23/2018	35	Sprayed-on Fireproofing, Bluish Tint	None Detected	--	F	S	--	--	864	Sq. Ft.	

Materials Testing Consultants
www.mtc-test.com • 800.968.8378

Job No.: 171618
Building No.: 1
Facility: Billie S. Farnum Building
123 W. Allegan Street
Lansing, Michigan

Building: Billie S. Farnum Building
Report Date: 19-Feb-18

Building Survey Summary

Function Area No.	Inspection Date	HA No.	Description	Asbestos Type	Asbestos Percent	Friable/ Non-friable	Classi-fication Therm.(T) Surf.(S) Misc.(M)	Damage Loc.(L) Gen.(G)	% Damage 0-1 ND 1-10 D(G) 1-25 D(L) >10 SD(G) >25 SD(L)	Approx. Quantity		Remarks
0102	1/23/2018	5	Plaster	None Detected	--	NF	S	--	--		NQ	Main Entrance - Marble floor, marble, glassed plaster walls, concrete deck above ceiling tile
0102	1/23/2018	34	2' x 2' Ceiling Tile, White Textured, Recessed	None Detected	--	F	M	--	--	144	Sq. Ft.	
0102	1/23/2018	35	Sprayed-on Fireproofing, Bluish Tint	None Detected	--	F	S	--	--	216	Sq. Ft.	
0103	1/23/2018	15	Carpet Mastic	Chrysotile	4%	NF	M	G	ND	120	Sq. Ft.	Security Office - Concrete under carpet, drywall walls
0103	1/23/2018	18	Drywall and Drywall Joint Compound	None Detected	--	NF	M	--	--		NQ	
0103	1/23/2018	27	2' x 2' Ceiling Tile, White with Random Pits and Pinholes, Recessed	None Detected	--	F	M	--	--	120	Sq. Ft.	
0103	1/23/2018	28	4" Vinyl Cove Base, Blue	None Detected	--	NF	M	--	--	14	Sq. Ft.	
0103	1/23/2018	35	Sprayed-on Fireproofing, Bluish Tint	None Detected	--	F	S	--	--	120	Sq. Ft.	
0104	1/23/2018	15	Carpet Mastic	Chrysotile	4%	NF	M	G	ND	280	Sq. Ft.	Waiting Room - Concrete under carpet, drywall walls, concrete deck above ceiling tile
0104	1/23/2018	18	Drywall and Drywall Joint Compound	None Detected	--	NF	M	--	--		NQ	

Materials Testing Consultants
www.mtc-test.com • 800.968.8378

Job No.: 171618
Building No.: 1
Facility: Billie S. Farnum Building
123 W. Allegan Street
Lansing, Michigan

Building: Billie S. Farnum Building
Report Date: 19-Feb-18

Building Survey Summary

Function Area No.	Inspection Date	HA No.	Description	Asbestos Type	Asbestos Percent	Friable/ Non-friable	Classi-fication Therm.(T) Surf.(S) Misc.(M)	Damage Loc.(L) Gen.(G)	% Damage 0-1 ND 1-10 D(G) 1-25 D(L) >10 SD(G) >25 SD(L)	Approx. Quantity		Remarks
0104	1/23/2018	34	2' x 2' Ceiling Tile, White Textured, Recessed	None Detected	--	F	M	--	--	280	Sq. Ft.	
0104	1/23/2018	35	Sprayed-on Fireproofing, Bluish Tint	None Detected	--	F	S	--	--	420	Sq. Ft.	
0104	1/23/2018	36	Sink Undercoating, Gray	None Detected	--	NF	M	--	--	1	Each	
0105	1/23/2018	15	Carpet Mastic	Chrysotile	4%	NF	M	G	ND	1344	Sq. Ft.	Committee Room - Concrete under carpet, drywall and glass walls, concrete above ceiling tile
0105	1/23/2018	18	Drywall and Drywall Joint Compound	None Detected	--	NF	M	--	--		NQ	
0105	1/23/2018	34	2' x 2' Ceiling Tile, White Textured, Recessed	None Detected	--	F	M	--	--	1344	Sq. Ft.	
0105	1/23/2018	35	Sprayed-on Fireproofing, Bluish Tint	None Detected	--	F	S	--	--	2016	Sq. Ft.	
0106	1/23/2018	15	Carpet Mastic	Chrysotile	4%	NF	M	G	ND	1596	Sq. Ft.	Committee Room - Concrete under carpet, drywall walls, concrete deck above ceiling tile
0106	1/23/2018	18	Drywall and Drywall Joint Compound	None Detected	--	NF	M	--	--		NQ	
0106	1/23/2018	34	2' x 2' Ceiling Tile, White Textured, Recessed	None Detected	--	F	M	--	--	1596	Sq. Ft.	

Materials Testing Consultants
www.mtc-test.com • 800.968.8378

Job No.: 171618
Building No.: 1
Facility: Billie S. Farnum Building
123 W. Allegan Street
Lansing, Michigan

Building: Billie S. Farnum Building
Report Date: 19-Feb-18

Building Survey Summary

Function Area No.	Inspection Date	HA No.	Description	Asbestos Type	Asbestos Percent	Friable/ Non-friable	Classi-fication Therm.(T) Surf.(S) Misc.(M)	Damage Loc.(L) Gen.(G)	% Damage 0-1 ND 1-10 D(G) 1-25 D(L) >10 SD(G) >25 SD(L)	Approx. Quantity		Remarks
0106	1/23/2018	35	Sprayed-on Fireproofing, Bluish Tint	None Detected	--	F	S	--	--	2394	Sq. Ft.	
0107	1/23/2018	0	No Asbestos Detected	--	--	--	--	--	--		--	Telecom Closet and Pipe Chase - Concrete floor, cinder block walls, concrete deck
0108	1/23/2018	0	No Asbestos Detected	--	--	--	--	--	--		--	Telecom Room and Pipe Chase - Concrete floor, cinder block walls, concrete deck
0109	1/23/2018	12	Electrical Putty, Red	None Detected	--	NF	M	--	--	2	Sq. Ft.	
0109	1/23/2018	15	Carpet Mastic	Chrysotile	4%	NF	M	G	ND	32	Sq. Ft.	Short Hallway - Concrete under carpet, drywall walls, concrete deck above ceiling tile
0109	1/23/2018	18	Drywall and Drywall Joint Compound	None Detected	--	NF	M	--	--		NQ	
0109	1/23/2018	34	2' x 2' Ceiling Tile, White Textured, Recessed	None Detected	--	F	M	--	--	32	Sq. Ft.	
0110	1/23/2018	0	No Asbestos Detected	--	--	--	--	--	--		--	Electrical Closet - Concrete floor, cinderblock walls, concrete deck
0111	1/23/2018	5	Plaster	None Detected	--	NF	S	--	--		NQ	Custodial Closet - Ceramic tile floor, ceramic block walls, plaster ceiling
0111	1/23/2018	31	2" x 2" Ceramic Tile Grout	None Detected	--	NF	M	--	--	20	Sq. Ft.	

Materials Testing Consultants
www.mtc-test.com • 800.968.8378

Job No.: 171618
Building No.: 1
Facility: Billie S. Farnum Building
123 W. Allegan Street
Lansing, Michigan

Building: Billie S. Farnum Building
Report Date: 19-Feb-18

Building Survey Summary

Function Area No.	Inspection Date	HA No.	Description	Asbestos Type	Asbestos Percent	Friable/ Non-friable	Classi-fication Therm.(T) Surf.(S) Misc.(M)	Damage Loc.(L) Gen.(G)	% Damage 0-1 ND 1-10 D(G) 1-25 D(L) >10 SD(G) >25 SD(L)	Approx. Quantity		Remarks
0112	1/23/2018	4	2' x 2' Ceiling Tile, White with Random Pits and Pinholes	None Detected	--	F	M	--	--	81	Sq. Ft.	Men's Restroom - Ceramic tile floor and walls, concrete deck above ceiling tile
0112	1/23/2018	18	Drywall and Drywall Joint Compound	None Detected	--	NF	M	--	--		NQ	
0112	1/23/2018	31	2" x 2" Ceramic Tile Grout	None Detected	--	NF	M	--	--	81	Sq. Ft.	
0112	1/23/2018	32	4.25" x 4.25" Ceramic Tile Grout	None Detected	--	NF	M	--	--	288	Sq. Ft.	
0113	1/23/2018	0	No Asbestos Detected	--	--	--	--	--	--		--	Pipe Chase - Concrete floor, cinder block walls, concrete deck
0114	1/23/2018	4	2' x 2' Ceiling Tile, White with Random Pits and Pinholes	None Detected	--	F	M	--	--	158	Sq. Ft.	Women's Restroom - Ceramic tile floor and walls, concrete deck above ceiling tile
0114	1/24/2018	16	Magnesium Pipe Insulation on Heating Lines	Chrysotile	15%	F	T	G	ND	30	Lin. Ft.	Inside chase
0114	1/23/2018	18	Drywall and Drywall Joint Compound	None Detected	--	NF	M	--	--		NQ	
0114	1/23/2018	31	2" x 2" Ceramic Tile Grout	None Detected	--	NF	M	--	--	158	Sq. Ft.	
0114	1/23/2018	32	4.25" x 4.25" Ceramic Tile Grout	None Detected	--	NF	M	--	--	520	Sq. Ft.	

Materials Testing Consultants
www.mtc-test.com • 800.968.8378

Job No.: 171618
Building No.: 1
Facility: Billie S. Farnum Building
123 W. Allegan Street
Lansing, Michigan

Building: Billie S. Farnum Building
Report Date: 19-Feb-18

Building Survey Summary

Function Area No.	Inspection Date	HA No.	Description	Asbestos Type	Asbestos Percent	Friable/ Non-friable	Classi-fication Therm.(T) Surf.(S) Misc.(M)	Damage Loc.(L) Gen.(G)	% Damage 0-1 ND 1-10 D(G) 1-25 D(L) >10 SD(G) >25 SD(L)	Approx. Quantity		Remarks
0115	1/23/2018	12	Electrical Putty, Red	None Detected	--	NF	M	--	--	2	Sq. Ft.	Hallway - Concrete under carpet, plaster walls, concrete deck above ceiling
0115	1/23/2018	15	Carpet Mastic	Chrysotile	4%	NF	M	G	ND	200	Sq. Ft.	
0115	1/23/2018	18	Drywall and Drywall Joint Compound	None Detected	--	NF	M	--	--		NQ	
0115	1/23/2018	34	2' x 2' Ceiling Tile, White Textured, Recessed	None Detected	--	F	M	--	--	200	Sq. Ft.	
0116	1/23/2018	1	6" x 6" Ceramic Tile Grout	None Detected	--	NF	M	--	--	49	Sq. Ft.	Storage Area - Ceramic tile floor, ceramic block walls, concrete deck
0116	1/23/2018	18	Drywall and Drywall Joint Compound	None Detected	--	NF	M	--	--		NQ	
0117	1/23/2018	1	6" x 6" Ceramic Tile Grout	None Detected	--	NF	M	--	--	176	Sq. Ft.	Back Entrance - Ceramic tile floor, ceramic block walls, concrete deck above ceiling tile
0117	1/23/2018	2	Fire Doors	Assumed	--	NF	M	G	ND	1	Each	
0117	1/23/2018	3	2' x 2' Ceiling Tile, White with Lateral Grooves and Pinholes	None Detected	--	F	M	--	--	134	Sq. Ft.	
0117	1/23/2018	4	2' x 2' Ceiling Tile, White with Random Pits and Pinholes	None Detected	--	F	M	--	--	24	Sq. Ft.	

Materials Testing Consultants
www.mtc-test.com • 800.968.8378

Job No.: 171618
Building No.: 1
Facility: Billie S. Farnum Building
123 W. Allegan Street
Lansing, Michigan

Building: Billie S. Farnum Building
Report Date: 19-Feb-18

Building Survey Summary

Function Area No.	Inspection Date	HA No.	Description	Asbestos Type	Asbestos Percent	Friable/ Non-friable	Classi-fication Therm.(T) Surf.(S) Misc.(M)	Damage Loc.(L) Gen.(G)	% Damage 0-1 ND 1-10 D(G) 1-25 D(L) >10 SD(G) >25 SD(L)	Approx. Quantity		Remarks
0117	1/23/2018	18	Drywall and Drywall Joint Compound	None Detected	--	NF	M	--	--		NQ	
0118	1/23/2018	4	2' x 2' Ceiling Tile, White with Random Pits and Pinholes	None Detected	--	F	M	--	--	880	Sq. Ft.	Office Area - Concrete under carpet, concrete, plaster and drywall walls, concrete deck above ceiling tile
0118	1/23/2018	5	Plaster	None Detected	--	NF	S	--	--		NQ	
0118	1/23/2018	15	Carpet Mastic	Chrysotile	4%	NF	M	G	ND	1045	Sq. Ft.	
0118	1/23/2018	18	Drywall and Drywall Joint Compound	None Detected	--	NF	M	--	--		NQ	
0118	1/23/2018	29	Duct Caulk, Gray	None Detected	--	NF	M	--	--	10	Sq. Ft.	
0118	1/23/2018	35	Sprayed-on Fireproofing, Bluish Tint	None Detected	--	F	S	--	--	1568	Sq. Ft.	
0118	1/23/2018	37	Sprayed-on Fireproofing, Gray / Tan (Old)	Chrysotile	4% - 8%	F	S	G	ND	45	Sq. Ft.	
0119	1/31/2018	2	Fire Doors	Assumed	--	NF	M	G	ND	13	Each	North Stairwell - Concrete or steel under flooring, brick walls, plaster ceiling
0119	1/31/2018	5	Plaster	None Detected	--	NF	S	--	--		NQ	

Materials Testing Consultants
www.mtc-test.com • 800.968.8378

Job No.: 171618
Building No.: 1
Facility: Billie S. Farnum Building
123 W. Allegan Street
Lansing, Michigan

Building: Billie S. Farnum Building
Report Date: 19-Feb-18

Building Survey Summary

Function Area No.	Inspection Date	HA No.	Description	Asbestos Type	Asbestos Percent	Friable/ Non-friable	Classi-fication Therm.(T) Surf.(S) Misc.(M)	Damage Loc.(L) Gen.(G)	% Damage 0-1 ND 1-10 D(G) 1-25 D(L) >10 SD(G) >25 SD(L)	Approx. Quantity		Remarks
0119	1/31/2018	37	Sprayed-on Fireproofing, Gray / Tan (Old)	Chrysotile	4% - 8%	F	S	G	D	200	Sq. Ft.	Observed from FA-M001
0119	1/31/2018	48	4" Vinyl Cove Base, Brown	None Detected	--	NF	M	--	--	8	Sq. Ft.	
0119	1/31/2018	54	Stair Treads, Tan	None Detected	--	NF	M	--	--	920	Sq. Ft.	
0119	1/31/2018	55	Stair Tread Base, Tan	None Detected	--	NF	M	--	--	773	Sq. Ft.	
0201	1/23/2018	15	Carpet Mastic	Chrysotile	4%	NF	M	G	ND	2088	Sq. Ft.	Committee Room - Concrete under carpet, drywall walls, metal deck
0201	1/23/2018	18	Drywall and Drywall Joint Compound	None Detected	--	NF	M	--	--		NQ	
0201	1/23/2018	29	Duct Caulk, Gray	None Detected	--	NF	M	--	--	10	Sq. Ft.	
0201	1/23/2018	35	Sprayed-on Fireproofing, Bluish Tint	None Detected	--	F	S	--	--	3132	Sq. Ft.	
0201	1/23/2018	38	2' x 2' Ceiling Tile, White with Pinholes, Textured, Recessed	None Detected	--	F	M	--	--	2088	Sq. Ft.	
0202	1/23/2018	4	2' x 2' Ceiling Tile, White with Random Pits and Pinholes	None Detected	--	F	M	--	--	30	Sq. Ft.	Closet - Concrete under carpet, drywall walls, metal deck above ceiling tile

Materials Testing Consultants
www.mtc-test.com • 800.968.8378

Job No.: 171618
Building No.: 1
Facility: Billie S. Farnum Building
123 W. Allegan Street
Lansing, Michigan

Building: Billie S. Farnum Building
Report Date: 19-Feb-18

Building Survey Summary

Function Area No.	Inspection Date	HA No.	Description	Asbestos Type	Asbestos Percent	Friable/ Non-friable	Classi-fication Therm.(T) Surf.(S) Misc.(M)	Damage Loc.(L) Gen.(G)	% Damage 0-1 ND 1-10 D(G) 1-25 D(L) >10 SD(G) >25 SD(L)	Approx. Quantity		Remarks
0202	1/23/2018	15	Carpet Mastic	Chrysotile	4%	NF	M	G	ND	30	Sq. Ft.	
0202	1/23/2018	18	Drywall and Drywall Joint Compound	None Detected	--	NF	M	--	--		NQ	
0203	1/23/2018	4	2' x 2' Ceiling Tile, White with Random Pits and Pinholes	None Detected	--	F	M	--	--	440	Sq. Ft.	Office - Concrete under carpet, drywall walls, metal deck above ceiling tile
0203	1/23/2018	7	Vibration Dampening Cloth, Black	None Detected	--	NF	M	--	--	2	Sq. Ft.	
0203	1/23/2018	15	Carpet Mastic	Chrysotile	4%	NF	M	G	ND	440	Sq. Ft.	
0203	1/23/2018	18	Drywall and Drywall Joint Compound	None Detected	--	NF	M	--	--		NQ	
0203	1/23/2018	29	Duct Caulk, Gray	None Detected	--	NF	M	--	--	5	Sq. Ft.	
0203	1/23/2018	35	Sprayed-on Fireproofing, Bluish Tint	None Detected	--	F	S	--	--	660	Sq. Ft.	
0204	1/23/2018	4	2' x 2' Ceiling Tile, White with Random Pits and Pinholes	None Detected	--	F	M	--	--	300	Sq. Ft.	Office - Concrete under carpet, drywall walls, metal deck above ceiling tile
0204	1/23/2018	7	Vibration Dampening Cloth, Black	None Detected	--	NF	M	--	--	2	Sq. Ft.	

Materials Testing Consultants
www.mtc-test.com • 800.968.8378

Job No.: 171618
Building No.: 1
Facility: Billie S. Farnum Building
123 W. Allegan Street
Lansing, Michigan

Building: Billie S. Farnum Building
Report Date: 19-Feb-18

Building Survey Summary

Function Area No.	Inspection Date	HA No.	Description	Asbestos Type	Asbestos Percent	Friable/ Non-friable	Classi-fication Therm.(T) Surf.(S) Misc.(M)	Damage Loc.(L) Gen.(G)	% Damage 0-1 ND 1-10 D(G) 1-25 D(L) >10 SD(G) >25 SD(L)	Approx. Quantity		Remarks
0204	1/23/2018	15	Carpet Mastic	Chrysotile	4%	NF	M	G	ND	300	Sq. Ft.	
0204	1/23/2018	18	Drywall and Drywall Joint Compound	None Detected	--	NF	M	--	--		NQ	
0204	1/23/2018	28	4" Vinyl Cove Base, Blue	None Detected	--	NF	M	--	--	16	Sq. Ft.	
0204	1/23/2018	29	Duct Caulk, Gray	None Detected	--	NF	M	--	--	5	Sq. Ft.	
0204	1/23/2018	35	Sprayed-on Fireproofing, Bluish Tint	None Detected	--	F	S	--	--	225	Sq. Ft.	
0205	1/23/2018	4	2' x 2' Ceiling Tile, White with Random Pits and Pinholes	None Detected	--	F	M	--	--	300	Sq. Ft.	Office - Concrete under carpet, drywall walls, metal deck above ceiling tile
0205	1/23/2018	7	Vibration Dampening Cloth, Black	None Detected	--	NF	M	--	--	2	Sq. Ft.	
0205	1/23/2018	15	Carpet Mastic	Chrysotile	4%	NF	M	G	ND	300	Sq. Ft.	
0205	1/23/2018	18	Drywall and Drywall Joint Compound	None Detected	--	NF	M	--	--		NQ	
0205	1/23/2018	28	4" Vinyl Cove Base, Blue	None Detected	--	NF	M	--	--	16	Sq. Ft.	

Materials Testing Consultants
www.mtc-test.com • 800.968.8378

Job No.: 171618
Building No.: 1
Facility: Billie S. Farnum Building
123 W. Allegan Street
Lansing, Michigan

Building: Billie S. Farnum Building
Report Date: 19-Feb-18

Building Survey Summary

Function Area No.	Inspection Date	HA No.	Description	Asbestos Type	Asbestos Percent	Friable/ Non-friable	Classi-fication Therm.(T) Surf.(S) Misc.(M)	Damage Loc.(L) Gen.(G)	% Damage 0-1 ND 1-10 D(G) 1-25 D(L) >10 SD(G) >25 SD(L)	Approx. Quantity		Remarks
0205	1/23/2018	29	Duct Caulk, Gray	None Detected	--	NF	M	--	--	5	Sq. Ft.	
0205	1/23/2018	35	Sprayed-on Fireproofing, Bluish Tint	None Detected	--	F	S	--	--	225	Sq. Ft.	
0206	1/23/2018	4	2' x 2' Ceiling Tile, White with Random Pits and Pinholes	None Detected	--	F	M	--	--	72	Sq. Ft.	Hallway - Concrete under VSF, drywall walls, concrete deck above ceiling tile
0206	1/23/2018	15	Carpet Mastic	Chrysotile	4%	NF	M	G	ND	72	Sq. Ft.	
0206	1/23/2018	18	Drywall and Drywall Joint Compound	None Detected	--	NF	M	--	--		NQ	
0206	1/23/2018	28	4" Vinyl Cove Base, Blue	None Detected	--	NF	M	--	--	10	Sq. Ft.	
0206	1/23/2018	35	Sprayed-on Fireproofing, Bluish Tint	None Detected	--	F	S	--	--	108	Sq. Ft.	
0207	1/23/2018	4	2' x 2' Ceiling Tile, White with Random Pits and Pinholes	None Detected	--	F	M	--	--	48	Sq. Ft.	Restroom - Concrete under VSF, drywall walls, concrete deck above ceiling tile
0207	1/23/2018	18	Drywall and Drywall Joint Compound	None Detected	--	NF	M	--	--		NQ	
0207	1/23/2018	28	4" Vinyl Cove Base, Blue	None Detected	--	NF	M	--	--	9	Sq. Ft.	

Materials Testing Consultants
www.mtc-test.com • 800.968.8378

Job No.: 171618
Building No.: 1
Facility: Billie S. Farnum Building
123 W. Allegan Street
Lansing, Michigan

Building: Billie S. Farnum Building
Report Date: 19-Feb-18

Building Survey Summary

Function Area No.	Inspection Date	HA No.	Description	Asbestos Type	Asbestos Percent	Friable/ Non-friable	Classi-fication Therm.(T) Surf.(S) Misc.(M)	Damage Loc.(L) Gen.(G)	% Damage 0-1 ND 1-10 D(G) 1-25 D(L) >10 SD(G) >25 SD(L)	Approx. Quantity		Remarks
0207	1/23/2018	29	Duct Caulk, Gray	None Detected	--	NF	M	--	--	2	Sq. Ft.	
0207	1/23/2018	35	Sprayed-on Fireproofing, Bluish Tint	None Detected	--	F	S	--	--	72	Sq. Ft.	
0207	1/23/2018	39	Vinyl Sheet Flooring, Gray with Black Spots	None Detected	--	NF	M	--	--	48	Sq. Ft.	
0208	1/23/2018	4	2' x 2' Ceiling Tile, White with Random Pits and Pinholes	None Detected	--	F	M	--	--	65	Sq. Ft.	Closet and Storage - Concrete under carpet, drywall walls, metal deck above ceiling tile
0208	1/23/2018	15	Carpet Mastic	Chrysotile	4%	NF	M	G	ND	65	Sq. Ft.	
0208	1/23/2018	18	Drywall and Drywall Joint Compound	None Detected	--	NF	M	--	--		NQ	
0208	1/23/2018	28	4" Vinyl Cove Base, Blue	None Detected	--	NF	M	--	--	11	Sq. Ft.	
0208	1/23/2018	35	Sprayed-on Fireproofing, Bluish Tint	None Detected	--	F	S	--	--	98	Sq. Ft.	
0209	1/23/2018	4	2' x 2' Ceiling Tile, White with Random Pits and Pinholes	None Detected	--	F	M	--	--	345	Sq. Ft.	Office - Concrete under carpet, drywall walls, metal deck above ceiling tile
0209	1/23/2018	15	Carpet Mastic	Chrysotile	4%	NF	M	G	ND	345	Sq. Ft.	

Materials Testing Consultants
www.mtc-test.com • 800.968.8378

Job No.: 171618
Building No.: 1
Facility: Billie S. Farnum Building
123 W. Allegan Street
Lansing, Michigan

Building: Billie S. Farnum Building
Report Date: 19-Feb-18

Building Survey Summary

Function Area No.	Inspection Date	HA No.	Description	Asbestos Type	Asbestos Percent	Friable/ Non-friable	Classi-fication Therm.(T) Surf.(S) Misc.(M)	Damage Loc.(L) Gen.(G)	% Damage 0-1 ND 1-10 D(G) 1-25 D(L) >10 SD(G) >25 SD(L)	Approx. Quantity		Remarks
0209	1/23/2018	18	Drywall and Drywall Joint Compound	None Detected	--	NF	M	--	--		NQ	
0209	1/23/2018	28	4" Vinyl Cove Base, Blue	None Detected	--	NF	M	--	--	22	Sq. Ft.	
0209	1/23/2018	29	Duct Caulk, Gray	None Detected	--	NF	M	--	--	4	Sq. Ft.	
0209	1/23/2018	35	Sprayed-on Fireproofing, Bluish Tint	None Detected	--	F	S	--	--	518	Sq. Ft.	
0210	1/23/2018	4	2' x 2' Ceiling Tile, White with Random Pits and Pinholes	None Detected	--	F	M	--	--	360	Sq. Ft.	Office and Closet - Concrete under carpet, drywall walls, metal deck above ceiling tile
0210	1/23/2018	15	Carpet Mastic	Chrysotile	4%	NF	M	G	ND	360	Sq. Ft.	
0210	1/23/2018	18	Drywall and Drywall Joint Compound	None Detected	--	NF	M	--	--		NQ	
0210	1/23/2018	28	4" Vinyl Cove Base, Blue	None Detected	--	NF	M	--	--	24	Sq. Ft.	
0210	1/23/2018	29	Duct Caulk, Gray	None Detected	--	NF	M	--	--	8	Sq. Ft.	
0210	1/23/2018	35	Sprayed-on Fireproofing, Bluish Tint	None Detected	--	F	S	--	--	540	Sq. Ft.	

Materials Testing Consultants
www.mtc-test.com • 800.968.8378

Job No.: 171618
Building No.: 1
Facility: Billie S. Farnum Building
123 W. Allegan Street
Lansing, Michigan

Building: Billie S. Farnum Building
Report Date: 19-Feb-18

Building Survey Summary

Function Area No.	Inspection Date	HA No.	Description	Asbestos Type	Asbestos Percent	Friable/ Non-friable	Classi-fication Therm.(T) Surf.(S) Misc.(M)	Damage Loc.(L) Gen.(G)	% Damage 0-1 ND 1-10 D(G) 1-25 D(L) >10 SD(G) >25 SD(L)	Approx. Quantity		Remarks
0211	1/24/2018	4	2' x 2' Ceiling Tile, White with Random Pits and Pinholes	None Detected	--	F	M	--	--	158	Sq. Ft.	Women's Restroom - Ceramic tile floor and walls, concrete deck above ceiling tile
0211	1/24/2018	16	Magnesium Pipe Insulation on Heating Lines	Chrysotile	15%	F	T	G	ND	33	Lin. Ft.	Inside chase
0211	1/24/2018	18	Drywall and Drywall Joint Compound	None Detected	--	NF	M	--	--		NQ	
0211	1/24/2018	29	Duct Caulk, Gray	None Detected	--	NF	M	--	--	4	Sq. Ft.	
0211	1/24/2018	31	2" x 2" Ceramic Tile Grout	None Detected	--	NF	M	--	--	158	Sq. Ft.	
0211	1/24/2018	32	4.25" x 4.25" Ceramic Tile Grout	None Detected	--	NF	M	--	--	520	Sq. Ft.	
0212	1/24/2018	0	No Asbestos Detected	--	--	--	--	--	--		--	Pipe Chase - Concrete floor, cinderblock walls, open to top
0213	1/24/2018	4	2' x 2' Ceiling Tile, White with Random Pits and Pinholes	None Detected	--	F	M	--	--	81	Sq. Ft.	Men's Restroom - Ceramic tile floor and walls, concrete deck above ceiling tile
0213	1/24/2018	18	Drywall and Drywall Joint Compound	None Detected	--	NF	M	--	--		NQ	
0213	1/24/2018	31	2" x 2" Ceramic Tile Grout	None Detected	--	NF	M	--	--	81	Sq. Ft.	

Materials Testing Consultants
www.mtc-test.com • 800.968.8378

Job No.: 171618
Building No.: 1
Facility: Billie S. Farnum Building
123 W. Allegan Street
Lansing, Michigan

Building: Billie S. Farnum Building
Report Date: 19-Feb-18

Building Survey Summary

Function Area No.	Inspection Date	HA No.	Description	Asbestos Type	Asbestos Percent	Friable/ Non-friable	Classi-fication Therm.(T) Surf.(S) Misc.(M)	Damage Loc.(L) Gen.(G)	% Damage 0-1 ND 1-10 D(G) 1-25 D(L) >10 SD(G) >25 SD(L)	Approx. Quantity		Remarks
0213	1/24/2018	32	4.25" x 4.25" Ceramic Tile Grout	None Detected	--	NF	M	--	--	288	Sq. Ft.	
0214	1/24/2018	35	Sprayed-on Fireproofing, Bluish Tint	None Detected	--	F	S	--	--	210	Sq. Ft.	Pipe Duct and Telecom Chase - Concrete floor, cinderblock walls, metal deck
0214	1/24/2018	40	Duct Wrap Insulation	None Detected	--	F	T	--	--	112	Sq. Ft.	
0215	1/24/2018	35	Sprayed-on Fireproofing, Bluish Tint	None Detected	--	F	S	--	--	60	Sq. Ft.	Electrical Closet - Concrete floor, cinder block walls, metal deck
0216	1/24/2018	4	2' x 2' Ceiling Tile, White with Random Pits and Pinholes	None Detected	--	F	M	--	--	30	Sq. Ft.	Custodial Closet - Ceramic tile floor, ceramic block walls, metal deck above ceiling tile
0216	1/24/2018	31	2" x 2" Ceramic Tile Grout	None Detected	--	NF	M	--	--	30	Sq. Ft.	
0216	1/24/2018	35	Sprayed-on Fireproofing, Bluish Tint	None Detected	--	F	S	--	--	45	Sq. Ft.	
0217	1/24/2018	4	2' x 2' Ceiling Tile, White with Random Pits and Pinholes	None Detected	--	F	M	--	--	398	Sq. Ft.	Hallway - Concrete under carpet, marble and drywall walls, metal deck above ceiling tile
0217	1/24/2018	15	Carpet Mastic	Chrysotile	4%	NF	M	G	ND	398	Sq. Ft.	
0217	1/24/2018	18	Drywall and Drywall Joint Compound	None Detected	--	NF	M	--	--		NQ	

Materials Testing Consultants
www.mtc-test.com • 800.968.8378

Job No.: 171618
Building No.: 1
Facility: Billie S. Farnum Building
123 W. Allegan Street
Lansing, Michigan

Building: Billie S. Farnum Building
Report Date: 19-Feb-18

Building Survey Summary

Function Area No.	Inspection Date	HA No.	Description	Asbestos Type	Asbestos Percent	Friable/ Non-friable	Classi-fication Therm.(T) Surf.(S) Misc.(M)	Damage Loc.(L) Gen.(G)	% Damage 0-1 ND 1-10 D(G) 1-25 D(L) >10 SD(G) >25 SD(L)	Approx. Quantity		Remarks
0217	1/24/2018	29	Duct Caulk, Gray	None Detected	--	NF	M	--	--	10	Sq. Ft.	
0217	1/24/2018	35	Sprayed-on Fireproofing, Bluish Tint	None Detected	--	F	S	--	--	597	Sq. Ft.	
0217	1/24/2018	41	1" x 1" Ceramic Tile Grout	None Detected	--	NF	M	--	--	30	Sq. Ft.	
0218	1/24/2018	4	2' x 2' Ceiling Tile, White with Random Pits and Pinholes	None Detected	--	F	M	--	--	618	Sq. Ft.	Open Office Area - Concrete under floor tile, plaster and drywall walls, metal deck above ceiling tile
0218	1/24/2018	5	Plaster	None Detected	--	NF	S	--	--		NQ	
0218	1/24/2018	7	Vibration Dampening Cloth, Black	None Detected	--	NF	M	--	--	2	Sq. Ft.	
0218	1/24/2018	15	Carpet Mastic	Chrysotile	4%	NF	M	G	ND	618	Sq. Ft.	
0218	1/24/2018	18	Drywall and Drywall Joint Compound	None Detected	--	NF	M	--	--		NQ	
0218	1/24/2018	28	4" Vinyl Cove Base, Blue	None Detected	--	NF	M	--	--	30	Sq. Ft.	
0218	1/24/2018	29	Duct Caulk, Gray	None Detected	--	NF	M	--	--	10	Sq. Ft.	

Materials Testing Consultants
www.mtc-test.com • 800.968.8378

Job No.: 171618
Building No.: 1
Facility: Billie S. Farnum Building
123 W. Allegan Street
Lansing, Michigan

Building: Billie S. Farnum Building
Report Date: 19-Feb-18

Building Survey Summary

Function Area No.	Inspection Date	HA No.	Description	Asbestos Type	Asbestos Percent	Friable/ Non-friable	Classi-fication Therm.(T) Surf.(S) Misc.(M)	Damage Loc.(L) Gen.(G)	% Damage 0-1 ND 1-10 D(G) 1-25 D(L) >10 SD(G) >25 SD(L)	Approx. Quantity		Remarks
0218	1/24/2018	35	Sprayed-on Fireproofing, Bluish Tint	None Detected	--	F	S	--	--	927	Sq. Ft.	
0219	1/24/2018	4	2' x 2' Ceiling Tile, White with Random Pits and Pinholes	None Detected	--	F	M	--	--	30	Sq. Ft.	Secured Closet - Concrete under carpet, plaster walls, metal deck above ceiling tile
0219	1/24/2018	5	Plaster	None Detected	--	NF	S	--	--		NQ	
0219	1/24/2018	15	Carpet Mastic	Chrysotile	4%	NF	M	G	ND	30	Sq. Ft.	
0219	1/24/2018	28	4" Vinyl Cove Base, Blue	None Detected	--	NF	M	--	--	7	Sq. Ft.	
0219	1/24/2018	35	Sprayed-on Fireproofing, Bluish Tint	None Detected	--	F	S	--	--	45	Sq. Ft.	
0220	1/24/2018	4	2' x 2' Ceiling Tile, White with Random Pits and Pinholes	None Detected	--	F	M	--	--	150	Sq. Ft.	Office - Concrete under carpet, drywall walls, metal deck above ceiling tile
0220	1/24/2018	15	Carpet Mastic	Chrysotile	4%	NF	M	G	ND	150	Sq. Ft.	
0220	1/24/2018	18	Drywall and Drywall Joint Compound	None Detected	--	NF	M	--	--		NQ	
0220	1/24/2018	28	4" Vinyl Cove Base, Blue	None Detected	--	NF	M	--	--	9	Sq. Ft.	

Materials Testing Consultants
www.mtc-test.com • 800.968.8378

Job No.: 171618
Building No.: 1
Facility: Billie S. Farnum Building
123 W. Allegan Street
Lansing, Michigan

Building: Billie S. Farnum Building
Report Date: 19-Feb-18

Building Survey Summary

Function Area No.	Inspection Date	HA No.	Description	Asbestos Type	Asbestos Percent	Friable/ Non-friable	Classi-fication Therm.(T) Surf.(S) Misc.(M)	Damage Loc.(L) Gen.(G)	% Damage 0-1 ND 1-10 D(G) 1-25 D(L) >10 SD(G) >25 SD(L)	Approx. Quantity		Remarks
0220	1/24/2018	29	Duct Caulk, Gray	None Detected	--	NF	M	--	--	5	Sq. Ft.	
0220	1/24/2018	35	Sprayed-on Fireproofing, Bluish Tint	None Detected	--	F	S	--	--	225	Sq. Ft.	
0221	1/24/2018	4	2' x 2' Ceiling Tile, White with Random Pits and Pinholes	None Detected	--	F	M	--	--	150	Sq. Ft.	Office - Concrete under carpet, drywall walls, metal deck above ceiling tile
0221	1/24/2018	7	Vibration Dampening Cloth, Black	None Detected	--	NF	M	--	--	2	Sq. Ft.	
0221	1/24/2018	15	Carpet Mastic	Chrysotile	4%	NF	M	G	ND	150	Sq. Ft.	
0221	1/24/2018	18	Drywall and Drywall Joint Compound	None Detected	--	NF	M	--	--		NQ	
0221	1/24/2018	29	Duct Caulk, Gray	None Detected	--	NF	M	--	--	5	Sq. Ft.	
0221	1/24/2018	35	Sprayed-on Fireproofing, Bluish Tint	None Detected	--	F	S	--	--	225	Sq. Ft.	
0222	1/24/2018	4	2' x 2' Ceiling Tile, White with Random Pits and Pinholes	None Detected	--	F	M	--	--	500	Sq. Ft.	Office - Concrete under carpet, drywall walls, metal deck above ceiling tile
0222	1/24/2018	7	Vibration Dampening Cloth, Black	None Detected	--	NF	M	--	--	2	Sq. Ft.	

Materials Testing Consultants
www.mtc-test.com • 800.968.8378

Job No.: 171618
Building No.: 1
Facility: Billie S. Farnum Building
123 W. Allegan Street
Lansing, Michigan

Building: Billie S. Farnum Building
Report Date: 19-Feb-18

Building Survey Summary

Function Area No.	Inspection Date	HA No.	Description	Asbestos Type	Asbestos Percent	Friable/ Non-friable	Classi-fication Therm.(T) Surf.(S) Misc.(M)	Damage Loc.(L) Gen.(G)	% Damage 0-1 ND 1-10 D(G) 1-25 D(L) >10 SD(G) >25 SD(L)	Approx. Quantity		Remarks
0222	1/24/2018	15	Carpet Mastic	Chrysotile	4%	NF	M	G	ND	500	Sq. Ft.	
0222	1/24/2018	18	Drywall and Drywall Joint Compound	None Detected	--	NF	M	--	--		NQ	
0222	1/24/2018	29	Duct Caulk, Gray	None Detected	--	NF	M	--	--	8	Sq. Ft.	
0222	1/24/2018	35	Sprayed-on Fireproofing, Bluish Tint	None Detected	--	F	S	--	--	750	Sq. Ft.	
0223	1/24/2018	4	2' x 2' Ceiling Tile, White with Random Pits and Pinholes	None Detected	--	F	M	--	--	75	Sq. Ft.	Hallway - Concrete under carpet, drywall walls, metal deck above ceiling tile
0223	1/24/2018	15	Carpet Mastic	Chrysotile	4%	NF	M	G	ND	75	Sq. Ft.	
0223	1/24/2018	18	Drywall and Drywall Joint Compound	None Detected	--	NF	M	--	--		NQ	
0223	1/24/2018	28	4" Vinyl Cove Base, Blue	None Detected	--	NF	M	--	--	9	Sq. Ft.	
0223	1/24/2018	29	Duct Caulk, Gray	None Detected	--	NF	M	--	--	4	Sq. Ft.	
0223	1/24/2018	35	Sprayed-on Fireproofing, Bluish Tint	None Detected	--	F	S	--	--	113	Sq. Ft.	

Materials Testing Consultants
www.mtc-test.com • 800.968.8378

Job No.: 171618
Building No.: 1
Facility: Billie S. Farnum Building
123 W. Allegan Street
Lansing, Michigan

Building: Billie S. Farnum Building
Report Date: 19-Feb-18

Building Survey Summary

Function Area No.	Inspection Date	HA No.	Description	Asbestos Type	Asbestos Percent	Friable/ Non-friable	Classi-fication Therm.(T) Surf.(S) Misc.(M)	Damage Loc.(L) Gen.(G)	% Damage 0-1 ND 1-10 D(G) 1-25 D(L) >10 SD(G) >25 SD(L)	Approx. Quantity		Remarks
0224	1/24/2018	4	2' x 2' Ceiling Tile, White with Random Pits and Pinholes	None Detected	--	F	M	--	--	16	Sq. Ft.	IT Closet - Concrete under carpet, drywall walls
0224	1/24/2018	15	Carpet Mastic	Chrysotile	4%	NF	M	G	ND	16	Sq. Ft.	
0224	1/24/2018	18	Drywall and Drywall Joint Compound	None Detected	--	NF	M	--	--		NQ	
0224	1/24/2018	35	Sprayed-on Fireproofing, Bluish Tint	None Detected	--	F	S	--	--	24	Sq. Ft.	
0225	1/24/2018	4	2' x 2' Ceiling Tile, White with Random Pits and Pinholes	None Detected	--	F	M	--	--	420	Sq. Ft.	Hallway - Concrete under carpet, drywall and plaster walls, metal deck above ceiling tile
0225	1/24/2018	5	Plaster	None Detected	--	NF	S	--	--		NQ	
0225	1/24/2018	15	Carpet Mastic	Chrysotile	4%	NF	M	G	ND	420	Sq. Ft.	
0225	1/24/2018	18	Drywall and Drywall Joint Compound	None Detected	--	NF	M	--	--		NQ	
0225	1/24/2018	29	Duct Caulk, Gray	None Detected	--	NF	M	--	--	8	Sq. Ft.	
0225	1/24/2018	35	Sprayed-on Fireproofing, Bluish Tint	None Detected	--	F	S	--	--	630	Sq. Ft.	

Materials Testing Consultants
www.mtc-test.com • 800.968.8378

Job No.: 171618
Building No.: 1
Facility: Billie S. Farnum Building
123 W. Allegan Street
Lansing, Michigan

Building: Billie S. Farnum Building
Report Date: 19-Feb-18

Building Survey Summary

Function Area No.	Inspection Date	HA No.	Description	Asbestos Type	Asbestos Percent	Friable/ Non-friable	Classi-fication Therm.(T) Surf.(S) Misc.(M)	Damage Loc.(L) Gen.(G)	% Damage 0-1 ND 1-10 D(G) 1-25 D(L) >10 SD(G) >25 SD(L)	Approx. Quantity		Remarks
0301	1/24/2018	3	2' x 2' Ceiling Tile, White with Lateral Grooves and Pinholes	None Detected	--	F	M	--	--	150	Sq. Ft.	Office - Concrete under carpet, drywall walls, metal deck above ceiling tile
0301	1/24/2018	15	Carpet Mastic	Chrysotile	4%	NF	M	G	ND	150	Sq. Ft.	
0301	1/24/2018	18	Drywall and Drywall Joint Compound	None Detected	--	NF	M	--	--		NQ	
0301	1/24/2018	37	Sprayed-on Fireproofing, Gray / Tan (Old)	Chrysotile	4% - 8%	F	S	G	ND	225	Sq. Ft.	
0301	1/24/2018	42	Duct Caulk, Reddish Orange	None Detected	--	NF	M	--	--	1	Sq. Ft.	Add in wall units
0302	1/24/2018	3	2' x 2' Ceiling Tile, White with Lateral Grooves and Pinholes	None Detected	--	F	M	--	--	150	Sq. Ft.	Office - Concrete under carpet, plaster and drywall walls, metal deck above ceiling tile
0302	1/24/2018	5	Plaster	None Detected	--	NF	S	--	--		NQ	
0302	1/24/2018	15	Carpet Mastic	Chrysotile	4%	NF	M	G	ND	150	Sq. Ft.	
0302	1/24/2018	18	Drywall and Drywall Joint Compound	None Detected	--	NF	M	--	--		NQ	
0302	1/24/2018	37	Sprayed-on Fireproofing, Gray / Tan (Old)	Chrysotile	4% - 8%	F	S	G	ND	225	Sq. Ft.	

Materials Testing Consultants
www.mtc-test.com • 800.968.8378

Job No.: 171618
Building No.: 1
Facility: Billie S. Farnum Building
123 W. Allegan Street
Lansing, Michigan

Building: Billie S. Farnum Building
Report Date: 19-Feb-18

Building Survey Summary

Function Area No.	Inspection Date	HA No.	Description	Asbestos Type	Asbestos Percent	Friable/ Non-friable	Classi-fication Therm.(T) Surf.(S) Misc.(M)	Damage Loc.(L) Gen.(G)	% Damage 0-1 ND 1-10 D(G) 1-25 D(L) >10 SD(G) >25 SD(L)	Approx. Quantity		Remarks
0302	1/24/2018	42	Duct Caulk, Reddish Orange	None Detected	--	NF	M	--	--	3	Sq. Ft.	Add in walls units
0303	1/24/2018	3	2' x 2' Ceiling Tile, White with Lateral Grooves and Pinholes	None Detected	--	F	M	--	--	392	Sq. Ft.	Open Office Area - Concrete under carpet, drywall walls, metal deck above ceiling tile
0303	1/24/2018	4	2' x 2' Ceiling Tile, White with Random Pits and Pinholes	None Detected	--	F	M	--	--	8	Sq. Ft.	
0303	1/24/2018	15	Carpet Mastic	Chrysotile	4%	NF	M	G	ND	400	Sq. Ft.	
0303	1/24/2018	18	Drywall and Drywall Joint Compound	None Detected	--	NF	M	--	--		NQ	
0303	1/24/2018	37	Sprayed-on Fireproofing, Gray / Tan (Old)	Chrysotile	4% - 8%	F	S	G	ND	600	Sq. Ft.	
0303	1/24/2018	42	Duct Caulk, Reddish Orange	None Detected	--	NF	M	--	--	9	Sq. Ft.	Above Ceiling tile and in wall units
0304	1/24/2018	3	2' x 2' Ceiling Tile, White with Lateral Grooves and Pinholes	None Detected	--	F	M	--	--	146	Sq. Ft.	Office - Concrete under carpet, drywall walls, metal deck above ceiling tile
0304	1/24/2018	4	2' x 2' Ceiling Tile, White with Random Pits and Pinholes	None Detected	--	F	M	--	--	4	Sq. Ft.	
0304	1/24/2018	15	Carpet Mastic	Chrysotile	4%	NF	M	G	ND	150	Sq. Ft.	

Materials Testing Consultants
www.mtc-test.com • 800.968.8378

Job No.: 171618
Building No.: 1
Facility: Billie S. Farnum Building
123 W. Allegan Street
Lansing, Michigan

Building: Billie S. Farnum Building
Report Date: 19-Feb-18

Building Survey Summary

Function Area No.	Inspection Date	HA No.	Description	Asbestos Type	Asbestos Percent	Friable/ Non-friable	Classi-fication Therm.(T) Surf.(S) Misc.(M)	Damage Loc.(L) Gen.(G)	% Damage 0-1 ND 1-10 D(G) 1-25 D(L) >10 SD(G) >25 SD(L)	Approx. Quantity		Remarks
0304	1/24/2018	18	Drywall and Drywall Joint Compound	None Detected	--	NF	M	--	--		NQ	
0304	1/24/2018	37	Sprayed-on Fireproofing, Gray / Tan (Old)	Chrysotile	4% - 8%	F	S	G	ND	225	Sq. Ft.	
0304	1/24/2018	42	Duct Caulk, Reddish Orange	None Detected	--	NF	M	--	--	2	Sq. Ft.	Add in walls units
0305	1/24/2018	3	2' x 2' Ceiling Tile, White with Lateral Grooves and Pinholes	None Detected	--	F	M	--	--	150	Sq. Ft.	Office - Concrete under carpet, drywall walls, metal deck above ceiling tile
0305	1/24/2018	15	Carpet Mastic	Chrysotile	4%	NF	M	G	ND	150	Sq. Ft.	
0305	1/24/2018	18	Drywall and Drywall Joint Compound	None Detected	--	NF	M	--	--		NQ	
0305	1/24/2018	37	Sprayed-on Fireproofing, Gray / Tan (Old)	Chrysotile	4% - 8%	F	S	G	ND	225	Sq. Ft.	
0305	1/24/2018	42	Duct Caulk, Reddish Orange	None Detected	--	NF	M	--	--	2	Sq. Ft.	Add in walls units
0306	1/24/2018	3	2' x 2' Ceiling Tile, White with Lateral Grooves and Pinholes	None Detected	--	F	M	--	--	348	Sq. Ft.	Large Office - Concrete under carpet, drywall and plaster walls, metal deck above ceiling tile
0306	1/24/2018	4	2' x 2' Ceiling Tile, White with Random Pits and Pinholes	None Detected	--	F	M	--	--	12	Sq. Ft.	

Materials Testing Consultants
www.mtc-test.com • 800.968.8378

Job No.: 171618
Building No.: 1
Facility: Billie S. Farnum Building
123 W. Allegan Street
Lansing, Michigan

Building: Billie S. Farnum Building
Report Date: 19-Feb-18

Building Survey Summary

Function Area No.	Inspection Date	HA No.	Description	Asbestos Type	Asbestos Percent	Friable/ Non-friable	Classi-fication Therm.(T) Surf.(S) Misc.(M)	Damage Loc.(L) Gen.(G)	% Damage 0-1 ND 1-10 D(G) 1-25 D(L) >10 SD(G) >25 SD(L)	Approx. Quantity		Remarks
0306	1/24/2018	5	Plaster	None Detected	--	NF	S	--	--		NQ	
0306	1/24/2018	15	Carpet Mastic	Chrysotile	4%	NF	M	G	ND	360	Sq. Ft.	
0306	1/24/2018	18	Drywall and Drywall Joint Compound	None Detected	--	NF	M	--	--		NQ	
0306	1/24/2018	37	Sprayed-on Fireproofing, Gray / Tan (Old)	Chrysotile	4% - 8%	F	S	L	D	540	Sq. Ft.	Some material is scraped off and put to the side near electrical box
0306	1/24/2018	42	Duct Caulk, Reddish Orange	None Detected	--	NF	M	--	--	6	Sq. Ft.	Add in walls units
0307	1/24/2018	3	2' x 2' Ceiling Tile, White with Lateral Grooves and Pinholes	None Detected	--	F	M	--	--	78	Sq. Ft.	Hallway - Concrete under carpet, drywall walls, metal deck above ceiling tile
0307	1/24/2018	4	2' x 2' Ceiling Tile, White with Random Pits and Pinholes	None Detected	--	F	M	--	--	2	Sq. Ft.	
0307	1/24/2018	15	Carpet Mastic	Chrysotile	4%	NF	M	G	ND	80	Sq. Ft.	
0307	1/24/2018	18	Drywall and Drywall Joint Compound	None Detected	--	NF	M	--	--		NQ	
0307	1/24/2018	37	Sprayed-on Fireproofing, Gray / Tan (Old)	Chrysotile	4% - 8%	F	S	G	ND	120	Sq. Ft.	

Materials Testing Consultants
www.mtc-test.com • 800.968.8378

Job No.: 171618
Building No.: 1
Facility: Billie S. Farnum Building
123 W. Allegan Street
Lansing, Michigan

Building: Billie S. Farnum Building
Report Date: 19-Feb-18

Building Survey Summary

Function Area No.	Inspection Date	HA No.	Description	Asbestos Type	Asbestos Percent	Friable/ Non-friable	Classi-fication Therm.(T) Surf.(S) Misc.(M)	Damage Loc.(L) Gen.(G)	% Damage 0-1 ND 1-10 D(G) 1-25 D(L) >10 SD(G) >25 SD(L)	Approx. Quantity		Remarks
0308	1/24/2018	3	2' x 2' Ceiling Tile, White with Lateral Grooves and Pinholes	None Detected	--	F	M	--	--	378	Sq. Ft.	Open Office Area - Concrete under carpet, drywall walls, metal deck above ceiling tile
0308	1/24/2018	4	2' x 2' Ceiling Tile, White with Random Pits and Pinholes	None Detected	--	F	M	--	--	18	Sq. Ft.	
0308	1/24/2018	15	Carpet Mastic	Chrysotile	4%	NF	M	G	ND	396	Sq. Ft.	
0308	1/24/2018	18	Drywall and Drywall Joint Compound	None Detected	--	NF	M	--	--		NQ	
0308	1/24/2018	19	Woolfelt Pipe Insulation on Water Lines (Blue)	Chrysotile	5% - 20%	F	T	G	ND	11	Lin. Ft.	
0308	1/24/2018	20	Mud Compound Insulation on Woolfelt Pipe Insulation Water Line	Chrysotile	12%	F	T	G	SD	1	Each	Debris on ceiling tile
0308	1/24/2018	37	Sprayed-on Fireproofing, Gray / Tan (Old)	Chrysotile	4% - 8%	F	S	G	ND	594	Sq. Ft.	
0309	1/24/2018	3	2' x 2' Ceiling Tile, White with Lateral Grooves and Pinholes	None Detected	--	F	M	--	--	356	Sq. Ft.	Large Office - Concrete under carpet, drywall and plaster walls, metal deck above ceiling tile
0309	1/24/2018	4	2' x 2' Ceiling Tile, White with Random Pits and Pinholes	None Detected	--	F	M	--	--	4	Sq. Ft.	
0309	1/24/2018	5	Plaster	None Detected	--	NF	S	--	--		NQ	

Materials Testing Consultants
www.mtc-test.com • 800.968.8378

Job No.: 171618
Building No.: 1
Facility: Billie S. Farnum Building
123 W. Allegan Street
Lansing, Michigan

Building: Billie S. Farnum Building
Report Date: 19-Feb-18

Building Survey Summary

Function Area No.	Inspection Date	HA No.	Description	Asbestos Type	Asbestos Percent	Friable/ Non-friable	Classi-fication Therm.(T) Surf.(S) Misc.(M)	Damage Loc.(L) Gen.(G)	% Damage 0-1 ND 1-10 D(G) 1-25 D(L) >10 SD(G) >25 SD(L)	Approx. Quantity		Remarks
0309	1/24/2018	15	Carpet Mastic	Chrysotile	4%	NF	M	G	ND	360	Sq. Ft.	
0309	1/24/2018	18	Drywall and Drywall Joint Compound	None Detected	--	NF	M	--	--		NQ	
0309	1/24/2018	37	Sprayed-on Fireproofing, Gray / Tan (Old)	Chrysotile	4% - 8%	F	S	G	ND	540	Sq. Ft.	
0309	1/24/2018	42	Duct Caulk, Reddish Orange	None Detected	--	NF	M	--	--	4	Sq. Ft.	In wall units
0310	1/24/2018	3	2' x 2' Ceiling Tile, White with Lateral Grooves and Pinholes	None Detected	--	F	M	--	--	180	Sq. Ft.	Office - Concrete under carpet, drywall walls, metal deck above ceiling tile
0310	1/24/2018	15	Carpet Mastic	Chrysotile	4%	NF	M	G	ND	180	Sq. Ft.	
0310	1/24/2018	18	Drywall and Drywall Joint Compound	None Detected	--	NF	M	--	--		NQ	
0310	1/24/2018	37	Sprayed-on Fireproofing, Gray / Tan (Old)	Chrysotile	4% - 8%	F	S	G	ND	270	Sq. Ft.	
0310	1/24/2018	42	Duct Caulk, Reddish Orange	None Detected	--	NF	M	--	--	2	Sq. Ft.	
0311	1/24/2018	3	2' x 2' Ceiling Tile, White with Lateral Grooves and Pinholes	None Detected	--	F	M	--	--	144	Sq. Ft.	Office - Concrete under carpet, drywall walls, metal deck above ceiling tile

Materials Testing Consultants
www.mtc-test.com • 800.968.8378

Job No.: 171618
Building No.: 1
Facility: Billie S. Farnum Building
123 W. Allegan Street
Lansing, Michigan

Building: Billie S. Farnum Building
Report Date: 19-Feb-18

Building Survey Summary

Function Area No.	Inspection Date	HA No.	Description	Asbestos Type	Asbestos Percent	Friable/ Non-friable	Classi-fication Therm.(T) Surf.(S) Misc.(M)	Damage Loc.(L) Gen.(G)	% Damage 0-1 ND 1-10 D(G) 1-25 D(L) >10 SD(G) >25 SD(L)	Approx. Quantity		Remarks
0311	1/24/2018	15	Carpet Mastic	Chrysotile	4%	NF	M	G	ND	144	Sq. Ft.	
0311	1/24/2018	18	Drywall and Drywall Joint Compound	None Detected	--	NF	M	--	--		NQ	
0311	1/24/2018	19	Woolfelt Pipe Insulation on Water Lines (Blue)	Chrysotile	5% - 20%	F	T	G	ND	24	Lin. Ft.	
0311	1/24/2018	20	Mud Compound Insulation on Woolfelt Pipe Insulation Water Line	Chrysotile	12%	F	T	G	ND	4	Each	
0311	1/24/2018	37	Sprayed-on Fireproofing, Gray / Tan (Old)	Chrysotile	4% - 8%	F	S	G	ND	216	Sq. Ft.	
0312	1/24/2018	3	2' x 2' Ceiling Tile, White with Lateral Grooves and Pinholes	None Detected	--	F	M	--	--	64	Sq. Ft.	Hallway - Concrete under carpet, drywall walls, metal deck above ceiling
0312	1/24/2018	15	Carpet Mastic	Chrysotile	4%	NF	M	G	ND	64	Sq. Ft.	
0312	1/24/2018	18	Drywall and Drywall Joint Compound	None Detected	--	NF	M	--	--		NQ	
0312	1/24/2018	37	Sprayed-on Fireproofing, Gray / Tan (Old)	Chrysotile	4% - 8%	F	S	G	ND	96	Sq. Ft.	
0313	1/24/2018	3	2' x 2' Ceiling Tile, White with Lateral Grooves and Pinholes	None Detected	--	F	M	--	--	92	Sq. Ft.	Office - Concrete under carpet, drywall walls, metal deck above ceiling tile

Materials Testing Consultants
www.mtc-test.com • 800.968.8378

Job No.: 171618
Building No.: 1
Facility: Billie S. Farnum Building
123 W. Allegan Street
Lansing, Michigan

Building: Billie S. Farnum Building
Report Date: 19-Feb-18

Building Survey Summary

Function Area No.	Inspection Date	HA No.	Description	Asbestos Type	Asbestos Percent	Friable/ Non-friable	Classi-fication Therm.(T) Surf.(S) Misc.(M)	Damage Loc.(L) Gen.(G)	% Damage 0-1 ND 1-10 D(G) 1-25 D(L) >10 SD(G) >25 SD(L)	Approx. Quantity		Remarks
0313	1/24/2018	4	2' x 2' Ceiling Tile, White with Random Pits and Pinholes	None Detected	--	F	M	--	--	16	Sq. Ft.	
0313	1/24/2018	15	Carpet Mastic	Chrysotile	4%	NF	M	G	ND	108	Sq. Ft.	
0313	1/24/2018	18	Drywall and Drywall Joint Compound	None Detected	--	NF	M	--	--		NQ	
0313	1/24/2018	37	Sprayed-on Fireproofing, Gray / Tan (Old)	Chrysotile	4% - 8%	F	S	G	ND	162	Sq. Ft.	
0314	1/24/2018	3	2' x 2' Ceiling Tile, White with Lateral Grooves and Pinholes	None Detected	--	F	M	--	--	272	Sq. Ft.	Open Office Area - Concrete under carpet, drywall walls, metal deck above ceiling tile
0314	1/24/2018	4	2' x 2' Ceiling Tile, White with Random Pits and Pinholes	None Detected	--	F	M	--	--	8	Sq. Ft.	
0314	1/24/2018	15	Carpet Mastic	Chrysotile	4%	NF	M	G	ND	308	Sq. Ft.	
0314	1/24/2018	18	Drywall and Drywall Joint Compound	None Detected	--	NF	M	--	--		NQ	
0314	1/24/2018	19	Woolfelt Pipe Insulation on Water Lines (Blue)	Chrysotile	5% - 20%	F	T	G	ND	13	Lin. Ft.	
0314	1/24/2018	20	Mud Compound Insulation on Woolfelt Pipe Insulation Water Line	Chrysotile	12%	F	T	G	ND	3	Each	

Materials Testing Consultants
www.mtc-test.com • 800.968.8378

Job No.: 171618
Building No.: 1
Facility: Billie S. Farnum Building
123 W. Allegan Street
Lansing, Michigan

Building: Billie S. Farnum Building
Report Date: 19-Feb-18

Building Survey Summary

Function Area No.	Inspection Date	HA No.	Description	Asbestos Type	Asbestos Percent	Friable/ Non-friable	Classi-fication Therm.(T) Surf.(S) Misc.(M)	Damage Loc.(L) Gen.(G)	% Damage 0-1 ND 1-10 D(G) 1-25 D(L) >10 SD(G) >25 SD(L)	Approx. Quantity		Remarks
0314	1/24/2018	33	2' x 2' Ceiling Tile, White with Random Slashes and Pinholes	None Detected	--	F	M	--	--	28	Sq. Ft.	
0314	1/24/2018	37	Sprayed-on Fireproofing, Gray / Tan (Old)	Chrysotile	4% - 8%	F	S	G	ND	462	Sq. Ft.	
0315	1/24/2018	3	2' x 2' Ceiling Tile, White with Lateral Grooves and Pinholes	None Detected	--	F	M	--	--	400	Sq. Ft.	Large Office - Concrete under carpet, drywall and plaster walls, metal deck above ceiling tile
0315	1/24/2018	5	Plaster	None Detected	--	NF	S	--	--		NQ	
0315	1/24/2018	15	Carpet Mastic	Chrysotile	4%	NF	M	G	ND	400	Sq. Ft.	
0315	1/24/2018	18	Drywall and Drywall Joint Compound	None Detected	--	NF	M	--	--		NQ	
0315	1/24/2018	37	Sprayed-on Fireproofing, Gray / Tan (Old)	Chrysotile	4% - 8%	F	S	G	ND	600	Sq. Ft.	
0315	1/24/2018	42	Duct Caulk, Reddish Orange	None Detected	--	NF	M	--	--	4	Sq. Ft.	
0316	1/24/2018	3	2' x 2' Ceiling Tile, White with Lateral Grooves and Pinholes	None Detected	--	F	M	--	--	188	Sq. Ft.	Office - Concrete under carpet, drywall walls, metal deck above ceiling tile
0316	1/24/2018	4	2' x 2' Ceiling Tile, White with Random Pits and Pinholes	None Detected	--	F	M	--	--	12	Sq. Ft.	

Materials Testing Consultants
www.mtc-test.com • 800.968.8378

Job No.: 171618
Building No.: 1
Facility: Billie S. Farnum Building
123 W. Allegan Street
Lansing, Michigan

Building: Billie S. Farnum Building
Report Date: 19-Feb-18

Building Survey Summary

Function Area No.	Inspection Date	HA No.	Description	Asbestos Type	Asbestos Percent	Friable/ Non-friable	Classi-fication Therm.(T) Surf.(S) Misc.(M)	Damage Loc.(L) Gen.(G)	% Damage 0-1 ND 1-10 D(G) 1-25 D(L) >10 SD(G) >25 SD(L)	Approx. Quantity		Remarks
0316	1/24/2018	15	Carpet Mastic	Chrysotile	4%	NF	M	G	ND	200	Sq. Ft.	
0316	1/24/2018	18	Drywall and Drywall Joint Compound	None Detected	--	NF	M	--	--		NQ	
0316	1/24/2018	37	Sprayed-on Fireproofing, Gray / Tan (Old)	Chrysotile	4% - 8%	F	S	G	ND	30	Sq. Ft.	
0316	1/24/2018	42	Duct Caulk, Reddish Orange	None Detected	--	NF	M	--	--	2	Sq. Ft.	
0317	1/24/2018	3	2' x 2' Ceiling Tile, White with Lateral Grooves and Pinholes	None Detected	--	F	M	--	--	128	Sq. Ft.	Office - Concrete under carpet, drywall walls, metal deck above ceiling tile
0317	1/24/2018	4	2' x 2' Ceiling Tile, White with Random Pits and Pinholes	None Detected	--	F	M	--	--	16	Sq. Ft.	
0317	1/24/2018	15	Carpet Mastic	Chrysotile	4%	NF	M	G	ND	144	Sq. Ft.	
0317	1/24/2018	16	Magnesium Pipe Insulation on Heating Lines	Chrysotile	15%	F	T	G	SD	1	Lin. Ft.	Open ends, exposed above ceiling tile
0317	1/24/2018	18	Drywall and Drywall Joint Compound	None Detected	--	NF	M	--	--		NQ	
0317	1/24/2018	19	Woolfelt Pipe Insulation on Water Lines (Blue)	Chrysotile	5% - 20%	F	T	G	ND	25	Lin. Ft.	

Materials Testing Consultants
www.mtc-test.com • 800.968.8378

Job No.: 171618
Building No.: 1
Facility: Billie S. Farnum Building
123 W. Allegan Street
Lansing, Michigan

Building: Billie S. Farnum Building
Report Date: 19-Feb-18

Building Survey Summary

Function Area No.	Inspection Date	HA No.	Description	Asbestos Type	Asbestos Percent	Friable/ Non-friable	Classi-fication Therm.(T) Surf.(S) Misc.(M)	Damage Loc.(L) Gen.(G)	% Damage 0-1 ND 1-10 D(G) 1-25 D(L) >10 SD(G) >25 SD(L)	Approx. Quantity		Remarks
0317	1/24/2018	20	Mud Compound Insulation on Woolfelt Pipe Insulation Water Line	Chrysotile	12%	F	T	G	ND	4	Each	
0317	1/24/2018	37	Sprayed-on Fireproofing, Gray / Tan (Old)	Chrysotile	4% - 8%	F	S	G	ND	216	Sq. Ft.	
0318	1/24/2018	3	2' x 2' Ceiling Tile, White with Lateral Grooves and Pinholes	None Detected	--	F	M	--	--	60	Sq. Ft.	Hallway - Concrete under carpet, drywall walls, metal deck above ceiling tile
0318	1/24/2018	4	2' x 2' Ceiling Tile, White with Random Pits and Pinholes	None Detected	--	F	M	--	--	4	Sq. Ft.	
0318	1/24/2018	15	Carpet Mastic	Chrysotile	4%	NF	M	G	ND	64	Sq. Ft.	
0318	1/24/2018	18	Drywall and Drywall Joint Compound	None Detected	--	NF	M	--	--		NQ	
0318	1/24/2018	37	Sprayed-on Fireproofing, Gray / Tan (Old)	Chrysotile	4% - 8%	F	S	G	ND	96	Sq. Ft.	
0319	1/24/2018	2	Fire Doors	Assumed	--	NF	M	G	ND	1	Each	Office - Concrete under carpet, drywall walls, metal deck above ceiling tile
0319	1/24/2018	3	2' x 2' Ceiling Tile, White with Lateral Grooves and Pinholes	None Detected	--	F	M	--	--	114	Sq. Ft.	
0319	1/24/2018	4	2' x 2' Ceiling Tile, White with Random Pits and Pinholes	None Detected	--	F	M	--	--	30	Sq. Ft.	

Materials Testing Consultants
www.mtc-test.com • 800.968.8378

Job No.: 171618
Building No.: 1
Facility: Billie S. Farnum Building
123 W. Allegan Street
Lansing, Michigan

Building: Billie S. Farnum Building
Report Date: 19-Feb-18

Building Survey Summary

Function Area No.	Inspection Date	HA No.	Description	Asbestos Type	Asbestos Percent	Friable/ Non-friable	Classi-fication Therm.(T) Surf.(S) Misc.(M)	Damage Loc.(L) Gen.(G)	% Damage 0-1 ND 1-10 D(G) 1-25 D(L) >10 SD(G) >25 SD(L)	Approx. Quantity		Remarks
0319	1/24/2018	15	Carpet Mastic	Chrysotile	4%	NF	M	G	ND	144	Sq. Ft.	
0319	1/24/2018	16	Magnesium Pipe Insulation on Heating Lines	Chrysotile	15%	F	T	G	SD	8	Lin. Ft.	Parts of pipe insulation are on ceiling tile
0319	1/24/2018	18	Drywall and Drywall Joint Compound	None Detected	--	NF	M	--	--		NQ	
0319	1/24/2018	37	Sprayed-on Fireproofing, Gray / Tan (Old)	Chrysotile	4% - 8%	F	S	G	ND	216	Sq. Ft.	
0320	1/24/2018	3	2' x 2' Ceiling Tile, White with Lateral Grooves and Pinholes	None Detected	--	F	M	--	--	196	Sq. Ft.	Office - Concrete under carpet, drywall and plaster walls, metal deck above ceiling tile
0320	1/24/2018	4	2' x 2' Ceiling Tile, White with Random Pits and Pinholes	None Detected	--	F	M	--	--	4	Sq. Ft.	
0320	1/24/2018	5	Plaster	None Detected	--	NF	S	--	--		NQ	
0320	1/24/2018	15	Carpet Mastic	Chrysotile	4%	NF	M	G	ND	200	Sq. Ft.	
0320	1/24/2018	18	Drywall and Drywall Joint Compound	None Detected	--	NF	M	--	--		NQ	
0320	1/24/2018	37	Sprayed-on Fireproofing, Gray / Tan (Old)	Chrysotile	4% - 8%	F	S	G	ND	300	Sq. Ft.	

Materials Testing Consultants
www.mtc-test.com • 800.968.8378

Job No.: 171618
Building No.: 1
Facility: Billie S. Farnum Building
123 W. Allegan Street
Lansing, Michigan

Building: Billie S. Farnum Building
Report Date: 19-Feb-18

Building Survey Summary

Function Area No.	Inspection Date	HA No.	Description	Asbestos Type	Asbestos Percent	Friable/ Non-friable	Classi-fication Therm.(T) Surf.(S) Misc.(M)	Damage Loc.(L) Gen.(G)	% Damage 0-1 ND 1-10 D(G) 1-25 D(L) >10 SD(G) >25 SD(L)	Approx. Quantity		Remarks
0320	1/24/2018	42	Duct Caulk, Reddish Orange	None Detected	--	NF	M	--	--	8	Sq. Ft.	Perimeter heat and above ceiling tile
0321	1/24/2018	3	2' x 2' Ceiling Tile, White with Lateral Grooves and Pinholes	None Detected	--	F	M	--	--	200	Sq. Ft.	Office - Concrete under carpet, plaster and drywall walls, metal deck above ceiling tile
0321	1/24/2018	5	Plaster	None Detected	--	NF	S	--	--		NQ	
0321	1/24/2018	15	Carpet Mastic	Chrysotile	4%	NF	M	G	ND	200	Sq. Ft.	
0321	1/24/2018	18	Drywall and Drywall Joint Compound	None Detected	--	NF	M	--	--		NQ	
0321	1/24/2018	37	Sprayed-on Fireproofing, Gray / Tan (Old)	Chrysotile	4% - 8%	F	S	G	ND	300	Sq. Ft.	
0321	1/24/2018	42	Duct Caulk, Reddish Orange	None Detected	--	NF	M	--	--	4	Sq. Ft.	
0322	1/24/2018	3	2' x 2' Ceiling Tile, White with Lateral Grooves and Pinholes	None Detected	--	F	M	--	--	244	Sq. Ft.	Open Office Area - Concrete under carpet, plaster and drywall walls, metal deck above ceiling tile
0322	1/24/2018	4	2' x 2' Ceiling Tile, White with Random Pits and Pinholes	None Detected	--	F	M	--	--	56	Sq. Ft.	
0322	1/24/2018	5	Plaster	None Detected	--	NF	S	--	--		NQ	

Materials Testing Consultants
www.mtc-test.com • 800.968.8378

Job No.: 171618
Building No.: 1
Facility: Billie S. Farnum Building
123 W. Allegan Street
Lansing, Michigan

Building: Billie S. Farnum Building
Report Date: 19-Feb-18

Building Survey Summary

Function Area No.	Inspection Date	HA No.	Description	Asbestos Type	Asbestos Percent	Friable/ Non-friable	Classi-fication Therm.(T) Surf.(S) Misc.(M)	Damage Loc.(L) Gen.(G)	% Damage 0-1 ND 1-10 D(G) 1-25 D(L) >10 SD(G) >25 SD(L)	Approx. Quantity		Remarks
0322	1/24/2018	15	Carpet Mastic	Chrysotile	4%	NF	M	G	ND	300	Sq. Ft.	
0322	1/24/2018	18	Drywall and Drywall Joint Compound	None Detected	--	NF	M	--	--		NQ	
0322	1/24/2018	29	Duct Caulk, Gray	None Detected	--	NF	M	--	--	1	Sq. Ft.	
0322	1/24/2018	37	Sprayed-on Fireproofing, Gray / Tan (Old)	Chrysotile	4% - 8%	F	S	G	ND	300	Sq. Ft.	
0322	1/24/2018	42	Duct Caulk, Reddish Orange	None Detected	--	NF	M	--	--	4	Sq. Ft.	Heating units at above ceiling tile
0323	1/24/2018	3	2' x 2' Ceiling Tile, White with Lateral Grooves and Pinholes	None Detected	--	F	M	--	--	110	Sq. Ft.	Office - Concrete under carpet, drywall walls, metal deck above ceiling tile
0323	1/24/2018	4	2' x 2' Ceiling Tile, White with Random Pits and Pinholes	None Detected	--	F	M	--	--	40	Sq. Ft.	
0323	1/24/2018	14	4" Vinyl Cove Base, Black	None Detected	--	NF	M	--	--	9	Sq. Ft.	
0323	1/24/2018	15	Carpet Mastic	Chrysotile	4%	NF	M	G	ND	150	Sq. Ft.	
0323	1/24/2018	18	Drywall and Drywall Joint Compound	None Detected	--	NF	M	--	--		NQ	

Materials Testing Consultants
www.mtc-test.com • 800.968.8378

Job No.: 171618
Building No.: 1
Facility: Billie S. Farnum Building
123 W. Allegan Street
Lansing, Michigan

Building: Billie S. Farnum Building
Report Date: 19-Feb-18

Building Survey Summary

Function Area No.	Inspection Date	HA No.	Description	Asbestos Type	Asbestos Percent	Friable/ Non-friable	Classi-fication Therm.(T) Surf.(S) Misc.(M)	Damage Loc.(L) Gen.(G)	% Damage 0-1 ND 1-10 D(G) 1-25 D(L) >10 SD(G) >25 SD(L)	Approx. Quantity		Remarks
0323	1/24/2018	37	Sprayed-on Fireproofing, Gray / Tan (Old)	Chrysotile	4% - 8%	F	S	G	ND	225	Sq. Ft.	
0323	1/24/2018	42	Duct Caulk, Reddish Orange	None Detected	--	NF	M	--	--	2	Sq. Ft.	Perimeter heating
0324	1/24/2018	3	2' x 2' Ceiling Tile, White with Lateral Grooves and Pinholes	None Detected	--	F	M	--	--	124	Sq. Ft.	Office - Concrete under carpet, plaster and drywall walls, metal deck above ceiling tile
0324	1/24/2018	4	2' x 2' Ceiling Tile, White with Random Pits and Pinholes	None Detected	--	F	M	--	--	26	Sq. Ft.	
0324	1/24/2018	5	Plaster	None Detected	--	NF	S	--	--		NQ	
0324	1/24/2018	15	Carpet Mastic	Chrysotile	4%	NF	M	G	ND	150	Sq. Ft.	
0324	1/24/2018	18	Drywall and Drywall Joint Compound	None Detected	--	NF	M	--	--		NQ	
0324	1/24/2018	37	Sprayed-on Fireproofing, Gray / Tan (Old)	Chrysotile	4% - 8%	F	S	G	ND	225	Sq. Ft.	
0324	1/24/2018	42	Duct Caulk, Reddish Orange	None Detected	--	NF	M	--	--	2	Sq. Ft.	Perimeter heating
0325	1/24/2018	3	2' x 2' Ceiling Tile, White with Lateral Grooves and Pinholes	None Detected	--	F	M	--	--	378	Sq. Ft.	Large Office - Concrete under carpet, drywall and plaster walls, metal deck above ceiling tile

Materials Testing Consultants
www.mtc-test.com • 800.968.8378

Job No.: 171618
Building No.: 1
Facility: Billie S. Farnum Building
123 W. Allegan Street
Lansing, Michigan

Building: Billie S. Farnum Building
Report Date: 19-Feb-18

Building Survey Summary

Function Area No.	Inspection Date	HA No.	Description	Asbestos Type	Asbestos Percent	Friable/ Non-friable	Classi-fication Therm.(T) Surf.(S) Misc.(M)	Damage Loc.(L) Gen.(G)	% Damage 0-1 ND 1-10 D(G) 1-25 D(L) >10 SD(G) >25 SD(L)	Approx. Quantity		Remarks
0325	1/24/2018	4	2' x 2' Ceiling Tile, White with Random Pits and Pinholes	None Detected	--	F	M	--	--	22	Sq. Ft.	
0325	1/24/2018	5	Plaster	None Detected	--	NF	S	--	--		NQ	
0325	1/24/2018	15	Carpet Mastic	Chrysotile	4%	NF	M	G	ND	400	Sq. Ft.	
0325	1/24/2018	18	Drywall and Drywall Joint Compound	None Detected	--	NF	M	--	--		NQ	
0325	1/24/2018	37	Sprayed-on Fireproofing, Gray / Tan (Old)	Chrysotile	4% - 8%	F	S	G	ND	600	Sq. Ft.	
0325	1/24/2018	42	Duct Caulk, Reddish Orange	None Detected	--	NF	M	--	--	6	Sq. Ft.	Perimeter heating
0326	1/24/2018	3	2' x 2' Ceiling Tile, White with Lateral Grooves and Pinholes	None Detected	--	F	M	--	--	82	Sq. Ft.	Hallway - Concrete under carpet, drywall walls, metal deck above ceiling tile
0326	1/24/2018	4	2' x 2' Ceiling Tile, White with Random Pits and Pinholes	None Detected	--	F	M	--	--	18	Sq. Ft.	
0326	1/24/2018	15	Carpet Mastic	Chrysotile	4%	NF	M	G	ND	100	Sq. Ft.	
0326	1/24/2018	18	Drywall and Drywall Joint Compound	None Detected	--	NF	M	--	--		NQ	

Materials Testing Consultants
www.mtc-test.com • 800.968.8378

Job No.: 171618
Building No.: 1
Facility: Billie S. Farnum Building
123 W. Allegan Street
Lansing, Michigan

Building: Billie S. Farnum Building
Report Date: 19-Feb-18

Building Survey Summary

Function Area No.	Inspection Date	HA No.	Description	Asbestos Type	Asbestos Percent	Friable/ Non-friable	Classi-fication Therm.(T) Surf.(S) Misc.(M)	Damage Loc.(L) Gen.(G)	% Damage 0-1 ND 1-10 D(G) 1-25 D(L) >10 SD(G) >25 SD(L)	Approx. Quantity		Remarks
0326	1/24/2018	37	Sprayed-on Fireproofing, Gray / Tan (Old)	Chrysotile	4% - 8%	F	S	G	ND	150	Sq. Ft.	
0327	1/24/2018	3	2' x 2' Ceiling Tile, White with Lateral Grooves and Pinholes	None Detected	--	F	M	--	--	44	Sq. Ft.	Hallway - Concrete under carpet, plaster and drywall walls, metal deck above ceiling tile
0327	1/24/2018	4	2' x 2' Ceiling Tile, White with Random Pits and Pinholes	None Detected	--	F	M	--	--	20	Sq. Ft.	
0327	1/24/2018	5	Plaster	None Detected	--	NF	S	--	--		NQ	
0327	1/24/2018	15	Carpet Mastic	Chrysotile	4%	NF	M	G	ND	64	Sq. Ft.	
0327	1/24/2018	18	Drywall and Drywall Joint Compound	None Detected	--	NF	M	--	--		NQ	
0327	1/24/2018	37	Sprayed-on Fireproofing, Gray / Tan (Old)	Chrysotile	4% - 8%	F	S	G	ND	96	Sq. Ft.	
0328	1/24/2018	3	2' x 2' Ceiling Tile, White with Lateral Grooves and Pinholes	None Detected	--	F	M	--	--	268	Sq. Ft.	Hallway - Concrete under carpet, plaster and drywall walls, metal deck above ceiling tile
0328	1/24/2018	4	2' x 2' Ceiling Tile, White with Random Pits and Pinholes	None Detected	--	F	M	--	--	32	Sq. Ft.	
0328	1/24/2018	5	Plaster	None Detected	--	NF	S	--	--		NQ	

Materials Testing Consultants
www.mtc-test.com • 800.968.8378

Job No.: 171618
Building No.: 1
Facility: Billie S. Farnum Building
123 W. Allegan Street
Lansing, Michigan

Building: Billie S. Farnum Building
Report Date: 19-Feb-18

Building Survey Summary

Function Area No.	Inspection Date	HA No.	Description	Asbestos Type	Asbestos Percent	Friable/ Non-friable	Classi-fication Therm.(T) Surf.(S) Misc.(M)	Damage Loc.(L) Gen.(G)	% Damage 0-1 ND 1-10 D(G) 1-25 D(L) >10 SD(G) >25 SD(L)	Approx. Quantity		Remarks
0328	1/24/2018	15	Carpet Mastic	Chrysotile	4%	NF	M	G	ND	300	Sq. Ft.	
0328	1/24/2018	16	Magnesium Pipe Insulation on Heating Lines	Chrysotile	15%	F	T	G	SD	12	Lin. Ft.	Parts of pipe insulation are on ceiling tile
0328	1/24/2018	17	Mud Compound Insulation on Magnesium Pipe Insulation Heating Line	Chrysotile	12%	F	T	G	SD	2	Each	
0328	1/24/2018	18	Drywall and Drywall Joint Compound	None Detected	--	NF	M	--	--		NQ	
0328	1/24/2018	37	Sprayed-on Fireproofing, Gray / Tan (Old)	Chrysotile	4% - 8%	F	S	G	ND	450	Sq. Ft.	
0329	1/24/2018	3	2' x 2' Ceiling Tile, White with Lateral Grooves and Pinholes	None Detected	--	F	M	--	--	117	Sq. Ft.	Middle Hallway - Concrete under carpet, plaster and drywall walls, metal deck above ceiling tile
0329	1/24/2018	4	2' x 2' Ceiling Tile, White with Random Pits and Pinholes	None Detected	--	F	M	--	--	4	Sq. Ft.	
0329	1/24/2018	5	Plaster	None Detected	--	NF	S	--	--		NQ	
0329	1/24/2018	15	Carpet Mastic	Chrysotile	4%	NF	M	G	ND	121	Sq. Ft.	
0329	1/24/2018	18	Drywall and Drywall Joint Compound	None Detected	--	NF	M	--	--		NQ	

Materials Testing Consultants
www.mtc-test.com • 800.968.8378

Job No.: 171618
Building No.: 1
Facility: Billie S. Farnum Building
123 W. Allegan Street
Lansing, Michigan

Building: Billie S. Farnum Building
Report Date: 19-Feb-18

Building Survey Summary

Function Area No.	Inspection Date	HA No.	Description	Asbestos Type	Asbestos Percent	Friable/ Non-friable	Classi-fication Therm.(T) Surf.(S) Misc.(M)	Damage Loc.(L) Gen.(G)	% Damage 0-1 ND 1-10 D(G) 1-25 D(L) >10 SD(G) >25 SD(L)	Approx. Quantity		Remarks
0329	1/24/2018	37	Sprayed-on Fireproofing, Gray / Tan (Old)	Chrysotile	4% - 8%	F	S	G	ND	182	Sq. Ft.	
0329	1/24/2018	42	Duct Caulk, Reddish Orange	None Detected	--	NF	M	--	--	3	Sq. Ft.	
0330	1/24/2018	3	2' x 2' Ceiling Tile, White with Lateral Grooves and Pinholes	None Detected	--	F	M	--	--	51	Sq. Ft.	Hallway - Concrete under carpet, plaster and drywall walls, metal deck above ceiling tile
0330	1/24/2018	4	2' x 2' Ceiling Tile, White with Random Pits and Pinholes	None Detected	--	F	M	--	--	4	Sq. Ft.	
0330	1/24/2018	5	Plaster	None Detected	--	NF	S	--	--		NQ	
0330	1/24/2018	15	Carpet Mastic	Chrysotile	4%	NF	M	G	ND	55	Sq. Ft.	
0330	1/24/2018	18	Drywall and Drywall Joint Compound	None Detected	--	NF	M	--	--		NQ	
0330	1/24/2018	29	Duct Caulk, Gray	None Detected	--	NF	M	--	--	2	Sq. Ft.	
0330	1/24/2018	37	Sprayed-on Fireproofing, Gray / Tan (Old)	Chrysotile	4% - 8%	F	S	G	ND	83	Sq. Ft.	
0331	1/24/2018	16	Magnesium Pipe Insulation on Heating Lines	Chrysotile	15%	F	T	G	ND	5	Lin. Ft.	Pipe and Telecom Chase - Concrete floor, cinder block walls, metal deck

Materials Testing Consultants
www.mtc-test.com • 800.968.8378

Job No.: 171618
Building No.: 1
Facility: Billie S. Farnum Building
123 W. Allegan Street
Lansing, Michigan

Building: Billie S. Farnum Building
Report Date: 19-Feb-18

Building Survey Summary

Function Area No.	Inspection Date	HA No.	Description	Asbestos Type	Asbestos Percent	Friable/ Non-friable	Classi-fication Therm.(T) Surf.(S) Misc.(M)	Damage Loc.(L) Gen.(G)	% Damage 0-1 ND 1-10 D(G) 1-25 D(L) >10 SD(G) >25 SD(L)	Approx. Quantity		Remarks
0331	1/24/2018	17	Mud Compound Insulation on Magnesium Pipe Insulation Heating Line	Chrysotile	12%	F	T	G	D	3	Each	Open end
0331	1/24/2018	19	Woolfelt Pipe Insulation on Water Lines (Blue)	Chrysotile	5% - 20%	F	T	G	ND	70	Lin. Ft.	
0331	1/24/2018	20	Mud Compound Insulation on Woolfelt Pipe Insulation Water Line	Chrysotile	12%	F	T	G	ND	6	Each	
0331	1/24/2018	22	Magnesium Silicate Pipe Insulation on Steam Lines (Orange)	Amosite	20%	F	T	G	ND	12	Lin. Ft.	
0331	1/24/2018	37	Sprayed-on Fireproofing, Gray / Tan (Old)	Chrysotile	4% - 8%	F	S	G	ND	210	Sq. Ft.	
0331	1/24/2018	43	Magnesium Pipe Insulation on Roof Drain (Brown)	None Detected	--	F	T	--	--	12	Lin. Ft.	
0332	1/24/2018	12	Electrical Putty, Red	None Detected	--	NF	M	--	--	1	Sq. Ft.	Electrical Room - Concrete floor, cinder block walls, metal deck
0332	1/24/2018	37	Sprayed-on Fireproofing, Gray / Tan (Old)	Chrysotile	4% - 8%	F	S	G	ND	60	Sq. Ft.	
0333	1/24/2018	5	Plaster	None Detected	--	NF	S	--	--		NQ	Custodial Closet - Ceramic tile, ceramic block walls, plaster ceiling
0333	1/24/2018	31	2" x 2" Ceramic Tile Grout	None Detected	--	NF	M	--	--	20	Sq. Ft.	

Materials Testing Consultants
www.mtc-test.com • 800.968.8378

Job No.: 171618
Building No.: 1
Facility: Billie S. Farnum Building
123 W. Allegan Street
Lansing, Michigan

Building: Billie S. Farnum Building
Report Date: 19-Feb-18

Building Survey Summary

Function Area No.	Inspection Date	HA No.	Description	Asbestos Type	Asbestos Percent	Friable/ Non-friable	Classi-fication Therm.(T) Surf.(S) Misc.(M)	Damage Loc.(L) Gen.(G)	% Damage 0-1 ND 1-10 D(G) 1-25 D(L) >10 SD(G) >25 SD(L)	Approx. Quantity		Remarks
0333	1/24/2018	37	Sprayed-on Fireproofing, Gray / Tan (Old)	Chrysotile	4% - 8%	F	S	G	ND	45	Sq. Ft.	
0334	1/24/2018	4	2' x 2' Ceiling Tile, White with Random Pits and Pinholes	None Detected	--	F	M	--	--	81	Sq. Ft.	Men's Restroom - Ceramic tile floor and walls, concrete deck above ceiling tile
0334	1/24/2018	18	Drywall and Drywall Joint Compound	None Detected	--	NF	M	--	--		NQ	
0334	1/24/2018	31	2" x 2" Ceramic Tile Grout	None Detected	--	NF	M	--	--	81	Sq. Ft.	
0334	1/24/2018	32	4.25" x 4.25" Ceramic Tile Grout	None Detected	--	NF	M	--	--	288	Sq. Ft.	
0335	1/24/2018	0	No Asbestos Detected	--	--	--	--	--	--		--	Chase way - Cinderblock walls
0336	1/24/2018	4	2' x 2' Ceiling Tile, White with Random Pits and Pinholes	None Detected	--	F	M	--	--	158	Sq. Ft.	Women's Restroom - Ceramic tile floor and walls, concrete deck above ceiling tile
0336	1/24/2018	16	Magnesium Pipe Insulation on Heating Lines	Chrysotile	15%	F	T	G	ND	24	Lin. Ft.	In chase behind sink
0336	1/24/2018	18	Drywall and Drywall Joint Compound	None Detected	--	NF	M	--	--		NQ	
0336	1/24/2018	31	2" x 2" Ceramic Tile Grout	None Detected	--	NF	M	--	--	158	Sq. Ft.	

Materials Testing Consultants
www.mtc-test.com • 800.968.8378

Job No.: 171618
Building No.: 1
Facility: Billie S. Farnum Building
123 W. Allegan Street
Lansing, Michigan

Building: Billie S. Farnum Building
Report Date: 19-Feb-18

Building Survey Summary

Function Area No.	Inspection Date	HA No.	Description	Asbestos Type	Asbestos Percent	Friable/ Non-friable	Classi-fication Therm.(T) Surf.(S) Misc.(M)	Damage Loc.(L) Gen.(G)	% Damage 0-1 ND 1-10 D(G) 1-25 D(L) >10 SD(G) >25 SD(L)	Approx. Quantity		Remarks
0336	1/24/2018	32	4.25" x 4.25" Ceramic Tile Grout	None Detected	--	NF	M	--	--	520	Sq. Ft.	
0337	1/24/2018	3	2' x 2' Ceiling Tile, White with Lateral Grooves and Pinholes	None Detected	--	F	M	--	--	272	Sq. Ft.	Hallway in Front of Elevator - Concrete under carpet, marble, plaster and drywall walls, metal deck above ceiling tile
0337	1/24/2018	4	2' x 2' Ceiling Tile, White with Random Pits and Pinholes	None Detected	--	F	M	--	--	178	Sq. Ft.	
0337	1/24/2018	5	Plaster	None Detected	--	NF	S	--	--		NQ	
0337	1/24/2018	15	Carpet Mastic	Chrysotile	4%	NF	M	G	ND	450	Sq. Ft.	
0337	1/24/2018	19	Woolfelt Pipe Insulation on Water Lines (Blue)	Chrysotile	5% - 20%	F	T	G	ND	4	Lin. Ft.	
0337	1/24/2018	20	Mud Compound Insulation on Woolfelt Pipe Insulation Water Line	Chrysotile	12%	F	T	G	ND	1	Each	
0337	1/24/2018	37	Sprayed-on Fireproofing, Gray / Tan (Old)	Chrysotile	4% - 8%	F	S	G	ND	675	Sq. Ft.	
0337	1/24/2018	41	1" x 1" Ceramic Tile Grout	None Detected	--	NF	M	--	--	30	Sq. Ft.	
0337	1/24/2018	42	Duct Caulk, Reddish Orange	None Detected	--	NF	M	--	--	30	Sq. Ft.	

Materials Testing Consultants
www.mtc-test.com • 800.968.8378

Job No.: 171618
Building No.: 1
Facility: Billie S. Farnum Building
123 W. Allegan Street
Lansing, Michigan

Building: Billie S. Farnum Building
Report Date: 19-Feb-18

Building Survey Summary

Function Area No.	Inspection Date	HA No.	Description	Asbestos Type	Asbestos Percent	Friable/ Non-friable	Classi-fication Therm.(T) Surf.(S) Misc.(M)	Damage Loc.(L) Gen.(G)	% Damage 0-1 ND 1-10 D(G) 1-25 D(L) >10 SD(G) >25 SD(L)	Approx. Quantity		Remarks
0401	1/24/2018	3	2' x 2' Ceiling Tile, White with Lateral Grooves and Pinholes	None Detected	--	F	M	--	--	146	Sq. Ft.	Office - Concrete under carpet, plaster and drywall walls, metal deck above ceiling tile
0401	1/24/2018	4	2' x 2' Ceiling Tile, White with Random Pits and Pinholes	None Detected	--	F	M	--	--	4	Sq. Ft.	
0401	1/24/2018	5	Plaster	None Detected	--	NF	S	--	--		NQ	
0401	1/24/2018	14	4" Vinyl Cove Base, Black	None Detected	--	NF	M	--	--	4	Sq. Ft.	
0401	1/24/2018	15	Carpet Mastic	Chrysotile	4%	NF	M	G	ND	150	Sq. Ft.	
0401	1/24/2018	18	Drywall and Drywall Joint Compound	None Detected	--	NF	M	--	--		NQ	
0401	1/24/2018	37	Sprayed-on Fireproofing, Gray / Tan (Old)	Chrysotile	4% - 8%	F	S	G	ND	225	Sq. Ft.	
0401	1/24/2018	42	Duct Caulk, Reddish Orange	None Detected	--	NF	M	--	--	1	Sq. Ft.	In heating unit
0402	1/24/2018	3	2' x 2' Ceiling Tile, White with Lateral Grooves and Pinholes	None Detected	--	F	M	--	--	150	Sq. Ft.	Office - Concrete under carpet, plaster and drywall walls, metal deck above ceiling tile
0402	1/24/2018	5	Plaster	None Detected	--	NF	S	--	--		NQ	

Materials Testing Consultants
www.mtc-test.com • 800.968.8378

Job No.: 171618
Building No.: 1
Facility: Billie S. Farnum Building
123 W. Allegan Street
Lansing, Michigan

Building: Billie S. Farnum Building
Report Date: 19-Feb-18

Building Survey Summary

Function Area No.	Inspection Date	HA No.	Description	Asbestos Type	Asbestos Percent	Friable/ Non-friable	Classi-fication Therm.(T) Surf.(S) Misc.(M)	Damage Loc.(L) Gen.(G)	% Damage 0-1 ND 1-10 D(G) 1-25 D(L) >10 SD(G) >25 SD(L)	Approx. Quantity		Remarks
0402	1/24/2018	15	Carpet Mastic	Chrysotile	4%	NF	M	G	ND	150	Sq. Ft.	
0402	1/24/2018	18	Drywall and Drywall Joint Compound	None Detected	--	NF	M	--	--		NQ	
0402	1/24/2018	37	Sprayed-on Fireproofing, Gray / Tan (Old)	Chrysotile	4% - 8%	F	S	G	ND	225	Sq. Ft.	
0402	1/24/2018	42	Duct Caulk, Reddish Orange	None Detected	--	NF	M	--	--	3	Sq. Ft.	
0403	1/24/2018	3	2' x 2' Ceiling Tile, White with Lateral Grooves and Pinholes	None Detected	--	F	M	--	--	384	Sq. Ft.	Open Office Area - Concrete under carpet, plaster and drywall walls, metal deck above ceiling tile
0403	1/24/2018	4	2' x 2' Ceiling Tile, White with Random Pits and Pinholes	None Detected	--	F	M	--	--	16	Sq. Ft.	
0403	1/24/2018	5	Plaster	None Detected	--	NF	S	--	--		NQ	
0403	1/24/2018	15	Carpet Mastic	Chrysotile	4%	NF	M	G	ND	400	Sq. Ft.	
0403	1/24/2018	18	Drywall and Drywall Joint Compound	None Detected	--	NF	M	--	--		NQ	
0403	1/24/2018	37	Sprayed-on Fireproofing, Gray / Tan (Old)	Chrysotile	4% - 8%	F	S	G	ND	600	Sq. Ft.	

Materials Testing Consultants
www.mtc-test.com • 800.968.8378

Job No.: 171618
Building No.: 1
Facility: Billie S. Farnum Building
123 W. Allegan Street
Lansing, Michigan

Building: Billie S. Farnum Building
Report Date: 19-Feb-18

Building Survey Summary

Function Area No.	Inspection Date	HA No.	Description	Asbestos Type	Asbestos Percent	Friable/ Non-friable	Classi-fication Therm.(T) Surf.(S) Misc.(M)	Damage Loc.(L) Gen.(G)	% Damage 0-1 ND 1-10 D(G) 1-25 D(L) >10 SD(G) >25 SD(L)	Approx. Quantity		Remarks
0403	1/24/2018	42	Duct Caulk, Reddish Orange	None Detected	--	NF	M	--	--	6	Sq. Ft.	Perimeter heating and above ceiling
0404	1/24/2018	3	2' x 2' Ceiling Tile, White with Lateral Grooves and Pinholes	None Detected	--	F	M	--	--	140	Sq. Ft.	Open Office Area - Concrete under carpet, plaster and drywall walls, metal deck above ceiling tile
0404	1/24/2018	4	2' x 2' Ceiling Tile, White with Random Pits and Pinholes	None Detected	--	F	M	--	--	10	Sq. Ft.	
0404	1/24/2018	5	Plaster	None Detected	--	NF	S	--	--		NQ	
0404	1/24/2018	15	Carpet Mastic	Chrysotile	4%	NF	M	G	ND	150	Sq. Ft.	
0404	1/24/2018	18	Drywall and Drywall Joint Compound	None Detected	--	NF	M	--	--		NQ	
0404	1/24/2018	37	Sprayed-on Fireproofing, Gray / Tan (Old)	Chrysotile	4% - 8%	F	S	G	ND	225	Sq. Ft.	
0404	1/24/2018	42	Duct Caulk, Reddish Orange	None Detected	--	NF	M	--	--	2	Sq. Ft.	
0405	1/24/2018	3	2' x 2' Ceiling Tile, White with Lateral Grooves and Pinholes	None Detected	--	F	M	--	--	150	Sq. Ft.	Office - Concrete under carpet, plaster and drywall walls, metal deck above ceiling tile
0405	1/24/2018	5	Plaster	None Detected	--	NF	S	--	--		NQ	

Materials Testing Consultants
www.mtc-test.com • 800.968.8378

Job No.: 171618
Building No.: 1
Facility: Billie S. Farnum Building
123 W. Allegan Street
Lansing, Michigan

Building: Billie S. Farnum Building
Report Date: 19-Feb-18

Building Survey Summary

Function Area No.	Inspection Date	HA No.	Description	Asbestos Type	Asbestos Percent	Friable/ Non-friable	Classi-fication Therm.(T) Surf.(S) Misc.(M)	Damage Loc.(L) Gen.(G)	% Damage 0-1 ND 1-10 D(G) 1-25 D(L) >10 SD(G) >25 SD(L)	Approx. Quantity		Remarks
0405	1/24/2018	15	Carpet Mastic	Chrysotile	4%	NF	M	G	ND	150	Sq. Ft.	
0405	1/24/2018	16	Magnesium Pipe Insulation on Heating Lines	Chrysotile	15%	F	T	G	ND	24	Lin. Ft.	In column
0405	1/24/2018	18	Drywall and Drywall Joint Compound	None Detected	--	NF	M	--	--		NQ	
0405	1/24/2018	37	Sprayed-on Fireproofing, Gray / Tan (Old)	Chrysotile	4% - 8%	F	S	G	ND	225	Sq. Ft.	
0405	1/24/2018	42	Duct Caulk, Reddish Orange	None Detected	--	NF	M	--	--	2	Sq. Ft.	
0406	1/24/2018	3	2' x 2' Ceiling Tile, White with Lateral Grooves and Pinholes	None Detected	--	F	M	--	--	356	Sq. Ft.	Large Office - Concrete under carpet, plaster and drywall walls, metal deck above ceiling tile
0406	1/24/2018	4	2' x 2' Ceiling Tile, White with Random Pits and Pinholes	None Detected	--	F	M	--	--	4	Sq. Ft.	
0406	1/24/2018	5	Plaster	None Detected	--	NF	S	--	--		NQ	
0406	1/24/2018	15	Carpet Mastic	Chrysotile	4%	NF	M	G	ND	360	Sq. Ft.	
0406	1/24/2018	18	Drywall and Drywall Joint Compound	None Detected	--	NF	M	--	--		NQ	

Materials Testing Consultants
www.mtc-test.com • 800.968.8378

Job No.: 171618
Building No.: 1
Facility: Billie S. Farnum Building
123 W. Allegan Street
Lansing, Michigan

Building: Billie S. Farnum Building
Report Date: 19-Feb-18

Building Survey Summary

Function Area No.	Inspection Date	HA No.	Description	Asbestos Type	Asbestos Percent	Friable/ Non-friable	Classi-fication Therm.(T) Surf.(S) Misc.(M)	Damage Loc.(L) Gen.(G)	% Damage 0-1 ND 1-10 D(G) 1-25 D(L) >10 SD(G) >25 SD(L)	Approx. Quantity		Remarks
0406	1/24/2018	37	Sprayed-on Fireproofing, Gray / Tan (Old)	Chrysotile	4% - 8%	F	S	G	ND	540	Sq. Ft.	
0406	1/24/2018	42	Duct Caulk, Reddish Orange	None Detected	--	NF	M	--	--	6	Sq. Ft.	
0407	1/24/2018	3	2' x 2' Ceiling Tile, White with Lateral Grooves and Pinholes	None Detected	--	F	M	--	--	54	Sq. Ft.	Hallway - Concrete under carpet, drywall walls, metal deck above ceiling tile
0407	1/24/2018	4	2' x 2' Ceiling Tile, White with Random Pits and Pinholes	None Detected	--	F	M	--	--	10	Sq. Ft.	
0407	1/24/2018	15	Carpet Mastic	Chrysotile	4%	NF	M	G	ND	64	Sq. Ft.	
0407	1/24/2018	18	Drywall and Drywall Joint Compound	None Detected	--	NF	M	--	--		NQ	
0407	1/24/2018	37	Sprayed-on Fireproofing, Gray / Tan (Old)	Chrysotile	4% - 8%	F	S	G	ND	96	Sq. Ft.	
0408	1/25/2018	3	2' x 2' Ceiling Tile, White with Lateral Grooves and Pinholes	None Detected	--	F	M	--	--	336	Sq. Ft.	Open Office Area - Concrete under carpet, drywall walls, metal deck above ceiling tile
0408	1/25/2018	4	2' x 2' Ceiling Tile, White with Random Pits and Pinholes	None Detected	--	F	M	--	--	16	Sq. Ft.	
0408	1/25/2018	15	Carpet Mastic	Chrysotile	4%	NF	M	G	ND	352	Sq. Ft.	

Materials Testing Consultants
www.mtc-test.com • 800.968.8378

Job No.: 171618
Building No.: 1
Facility: Billie S. Farnum Building
123 W. Allegan Street
Lansing, Michigan

Building: Billie S. Farnum Building
Report Date: 19-Feb-18

Building Survey Summary

Function Area No.	Inspection Date	HA No.	Description	Asbestos Type	Asbestos Percent	Friable/ Non-friable	Classi-fication Therm.(T) Surf.(S) Misc.(M)	Damage Loc.(L) Gen.(G)	% Damage 0-1 ND 1-10 D(G) 1-25 D(L) >10 SD(G) >25 SD(L)	Approx. Quantity		Remarks
0408	1/25/2018	18	Drywall and Drywall Joint Compound	None Detected	--	NF	M	--	--		NQ	
0408	1/25/2018	19	Woolfelt Pipe Insulation on Water Lines (Blue)	Chrysotile	5% - 20%	F	T	G	ND	12	Lin. Ft.	
0408	1/25/2018	37	Sprayed-on Fireproofing, Gray / Tan (Old)	Chrysotile	4% - 8%	F	S	G	ND	528	Sq. Ft.	
0409	1/25/2018	3	2' x 2' Ceiling Tile, White with Lateral Grooves and Pinholes	None Detected	--	F	M	--	--	360	Sq. Ft.	Large Office - Concrete under carpet, drywall and plaster walls, metal deck above ceiling tile
0409	1/25/2018	5	Plaster	None Detected	--	NF	S	--	--		NQ	
0409	1/25/2018	15	Carpet Mastic	Chrysotile	4%	NF	M	G	ND	360	Sq. Ft.	
0409	1/25/2018	16	Magnesium Pipe Insulation on Heating Lines	Chrysotile	15%	F	T	G	ND	26	Lin. Ft.	In column
0409	1/25/2018	18	Drywall and Drywall Joint Compound	None Detected	--	NF	M	--	--		NQ	
0409	1/25/2018	37	Sprayed-on Fireproofing, Gray / Tan (Old)	Chrysotile	4% - 8%	F	S	G	ND	540	Sq. Ft.	
0409	1/25/2018	42	Duct Caulk, Reddish Orange	None Detected	--	NF	M	--	--	4	Sq. Ft.	In perimeter heating

Materials Testing Consultants
www.mtc-test.com • 800.968.8378

Job No.: 171618
Building No.: 1
Facility: Billie S. Farnum Building
123 W. Allegan Street
Lansing, Michigan

Building: Billie S. Farnum Building
Report Date: 19-Feb-18

Building Survey Summary

Function Area No.	Inspection Date	HA No.	Description	Asbestos Type	Asbestos Percent	Friable/ Non-friable	Classi-fication Therm.(T) Surf.(S) Misc.(M)	Damage Loc.(L) Gen.(G)	% Damage 0-1 ND 1-10 D(G) 1-25 D(L) >10 SD(G) >25 SD(L)	Approx. Quantity		Remarks
0410	1/25/2018	3	2' x 2' Ceiling Tile, White with Lateral Grooves and Pinholes	None Detected	--	F	M	--	--	180	Sq. Ft.	Office - Concrete under carpet, plaster and drywall walls, metal deck above ceiling tile
0410	1/25/2018	5	Plaster	None Detected	--	NF	S	--	--		NQ	
0410	1/25/2018	15	Carpet Mastic	Chrysotile	4%	NF	M	G	ND	180	Sq. Ft.	
0410	1/25/2018	16	Magnesium Pipe Insulation on Heating Lines	Chrysotile	15%	F	T	G	ND	13	Lin. Ft.	In column
0410	1/25/2018	18	Drywall and Drywall Joint Compound	None Detected	--	NF	M	--	--		NQ	
0410	1/25/2018	37	Sprayed-on Fireproofing, Gray / Tan (Old)	Chrysotile	4% - 8%	F	S	G	ND	270	Sq. Ft.	
0410	1/25/2018	42	Duct Caulk, Reddish Orange	None Detected	--	NF	M	--	--	2	Sq. Ft.	Perimeter heating
0411	1/25/2018	3	2' x 2' Ceiling Tile, White with Lateral Grooves and Pinholes	None Detected	--	F	M	--	--	144	Sq. Ft.	Office - Concrete under carpet, plaster and drywall walls, metal deck above ceiling tile
0411	1/25/2018	5	Plaster	None Detected	--	NF	S	--	--		NQ	
0411	1/25/2018	15	Carpet Mastic	Chrysotile	4%	NF	M	G	ND	144	Sq. Ft.	

Materials Testing Consultants
www.mtc-test.com • 800.968.8378

Job No.: 171618
Building No.: 1
Facility: Billie S. Farnum Building
123 W. Allegan Street
Lansing, Michigan

Building: Billie S. Farnum Building
Report Date: 19-Feb-18

Building Survey Summary

Function Area No.	Inspection Date	HA No.	Description	Asbestos Type	Asbestos Percent	Friable/ Non-friable	Classi-fication Therm.(T) Surf.(S) Misc.(M)	Damage Loc.(L) Gen.(G)	% Damage 0-1 ND 1-10 D(G) 1-25 D(L) >10 SD(G) >25 SD(L)	Approx. Quantity		Remarks
0411	1/25/2018	18	Drywall and Drywall Joint Compound	None Detected	--	NF	M	--	--		NQ	
0411	1/25/2018	19	Woolfelt Pipe Insulation on Water Lines (Blue)	Chrysotile	5% - 20%	F	T	G	ND	24	Lin. Ft.	
0411	1/25/2018	37	Sprayed-on Fireproofing, Gray / Tan (Old)	Chrysotile	4% - 8%	F	S	G	ND	216	Sq. Ft.	
0412	1/25/2018	3	2' x 2' Ceiling Tile, White with Lateral Grooves and Pinholes	None Detected	--	F	M	--	--	64	Sq. Ft.	Hallway - Concrete under carpet, drywall walls, metal deck above ceiling tile
0412	1/25/2018	15	Carpet Mastic	Chrysotile	4%	NF	M	G	ND	64	Sq. Ft.	
0412	1/25/2018	18	Drywall and Drywall Joint Compound	None Detected	--	NF	M	--	--		NQ	
0412	1/25/2018	37	Sprayed-on Fireproofing, Gray / Tan (Old)	Chrysotile	4% - 8%	F	S	G	ND	96	Sq. Ft.	
0413	1/25/2018	2	Fire Doors	Assumed	--	NF	M	G	ND	1	Each	Office - Concrete under carpet, drywall walls, metal deck above ceiling tile
0413	1/25/2018	3	2' x 2' Ceiling Tile, White with Lateral Grooves and Pinholes	None Detected	--	F	M	--	--	140	Sq. Ft.	
0413	1/25/2018	4	2' x 2' Ceiling Tile, White with Random Pits and Pinholes	None Detected	--	F	M	--	--	4	Sq. Ft.	

Materials Testing Consultants
www.mtc-test.com • 800.968.8378

Job No.: 171618
Building No.: 1
Facility: Billie S. Farnum Building
123 W. Allegan Street
Lansing, Michigan

Building: Billie S. Farnum Building
Report Date: 19-Feb-18

Building Survey Summary

Function Area No.	Inspection Date	HA No.	Description	Asbestos Type	Asbestos Percent	Friable/ Non-friable	Classi-fication Therm.(T) Surf.(S) Misc.(M)	Damage Loc.(L) Gen.(G)	% Damage 0-1 ND 1-10 D(G) 1-25 D(L) >10 SD(G) >25 SD(L)	Approx. Quantity		Remarks
0413	1/25/2018	15	Carpet Mastic	Chrysotile	4%	NF	M	G	ND	144	Sq. Ft.	
0413	1/25/2018	18	Drywall and Drywall Joint Compound	None Detected	--	NF	M	--	--		NQ	
0413	1/25/2018	37	Sprayed-on Fireproofing, Gray / Tan (Old)	Chrysotile	4% - 8%	F	S	G	ND	216	Sq. Ft.	
0414	1/25/2018	3	2' x 2' Ceiling Tile, White with Lateral Grooves and Pinholes	None Detected	--	F	M	--	--	300	Sq. Ft.	Open Office Area - Concrete under carpet, drywall walls, metal deck above ceiling tile
0414	1/25/2018	4	2' x 2' Ceiling Tile, White with Random Pits and Pinholes	None Detected	--	F	M	--	--	8	Sq. Ft.	
0414	1/25/2018	15	Carpet Mastic	Chrysotile	4%	NF	M	G	ND	308	Sq. Ft.	
0414	1/25/2018	18	Drywall and Drywall Joint Compound	None Detected	--	NF	M	--	--		NQ	
0414	1/25/2018	19	Woolfelt Pipe Insulation on Water Lines (Blue)	Chrysotile	5% - 20%	F	T	G	ND	12	Lin. Ft.	In column
0414	1/25/2018	37	Sprayed-on Fireproofing, Gray / Tan (Old)	Chrysotile	4% - 8%	F	S	G	ND	462	Sq. Ft.	
0415	1/25/2018	2	Fire Doors	Assumed	--	NF	M	G	ND	1	Each	Large Office - Concrete under carpet, plaster and drywall walls, metal deck above ceiling tile

Materials Testing Consultants
www.mtc-test.com • 800.968.8378

Job No.: 171618
Building No.: 1
Facility: Billie S. Farnum Building
123 W. Allegan Street
Lansing, Michigan

Building: Billie S. Farnum Building
Report Date: 19-Feb-18

Building Survey Summary

Function Area No.	Inspection Date	HA No.	Description	Asbestos Type	Asbestos Percent	Friable/ Non-friable	Classi-fication Therm.(T) Surf.(S) Misc.(M)	Damage Loc.(L) Gen.(G)	% Damage 0-1 ND 1-10 D(G) 1-25 D(L) >10 SD(G) >25 SD(L)	Approx. Quantity		Remarks
0415	1/25/2018	3	2' x 2' Ceiling Tile, White with Lateral Grooves and Pinholes	None Detected	--	F	M	--	--	36	Sq. Ft.	
0415	1/25/2018	4	2' x 2' Ceiling Tile, White with Random Pits and Pinholes	None Detected	--	F	M	--	--	224	Sq. Ft.	
0415	1/25/2018	5	Plaster	None Detected	--	NF	S	--	--		NQ	
0415	1/25/2018	15	Carpet Mastic	Chrysotile	4%	NF	M	G	ND	360	Sq. Ft.	
0415	1/25/2018	16	Magnesium Pipe Insulation on Heating Lines	Chrysotile	15%	F	T	G	ND	24	Lin. Ft.	In column
0415	1/25/2018	18	Drywall and Drywall Joint Compound	None Detected	--	NF	M	--	--		NQ	
0415	1/25/2018	37	Sprayed-on Fireproofing, Gray / Tan (Old)	Chrysotile	4% - 8%	F	S	G	ND	540	Sq. Ft.	
0415	1/25/2018	42	Duct Caulk, Reddish Orange	None Detected	--	NF	M	--	--	4	Sq. Ft.	Perimeter heating
0416	1/25/2018	3	2' x 2' Ceiling Tile, White with Lateral Grooves and Pinholes	None Detected	--	F	M	--	--	22	Sq. Ft.	Office - Concrete under carpet, plaster and drywall walls, metal deck above ceiling tile
0416	1/25/2018	4	2' x 2' Ceiling Tile, White with Random Pits and Pinholes	None Detected	--	F	M	--	--	158	Sq. Ft.	

Materials Testing Consultants
www.mtc-test.com • 800.968.8378

Job No.: 171618
Building No.: 1
Facility: Billie S. Farnum Building
123 W. Allegan Street
Lansing, Michigan

Building: Billie S. Farnum Building
Report Date: 19-Feb-18

Building Survey Summary

Function Area No.	Inspection Date	HA No.	Description	Asbestos Type	Asbestos Percent	Friable/ Non-friable	Classi-fication Therm.(T) Surf.(S) Misc.(M)	Damage Loc.(L) Gen.(G)	% Damage 0-1 ND 1-10 D(G) 1-25 D(L) >10 SD(G) >25 SD(L)	Approx. Quantity		Remarks
0416	1/25/2018	5	Plaster	None Detected	--	NF	S	--	--		NQ	
0416	1/25/2018	15	Carpet Mastic	Chrysotile	4%	NF	M	G	ND	180	Sq. Ft.	
0416	1/25/2018	16	Magnesium Pipe Insulation on Heating Lines	Chrysotile	15%	F	T	G	ND	12	Lin. Ft.	In column
0416	1/25/2018	18	Drywall and Drywall Joint Compound	None Detected	--	NF	M	--	--		NQ	
0416	1/25/2018	37	Sprayed-on Fireproofing, Gray / Tan (Old)	Chrysotile	4% - 8%	F	S	G	ND	270	Sq. Ft.	
0416	1/25/2018	42	Duct Caulk, Reddish Orange	None Detected	--	NF	M	--	--	2	Sq. Ft.	Perimeter heating
0417	1/25/2018	3	2' x 2' Ceiling Tile, White with Lateral Grooves and Pinholes	None Detected	--	F	M	--	--	28	Sq. Ft.	Office - Concrete under carpet, plaster and drywall walls, metal deck above ceiling tile
0417	1/25/2018	4	2' x 2' Ceiling Tile, White with Random Pits and Pinholes	None Detected	--	F	M	--	--	116	Sq. Ft.	
0417	1/25/2018	5	Plaster	None Detected	--	NF	S	--	--		NQ	
0417	1/25/2018	15	Carpet Mastic	Chrysotile	4%	NF	M	G	ND	144	Sq. Ft.	

Materials Testing Consultants
www.mtc-test.com • 800.968.8378

Job No.: 171618
Building No.: 1
Facility: Billie S. Farnum Building
123 W. Allegan Street
Lansing, Michigan

Building: Billie S. Farnum Building
Report Date: 19-Feb-18

Building Survey Summary

Function Area No.	Inspection Date	HA No.	Description	Asbestos Type	Asbestos Percent	Friable/ Non-friable	Classi-fication Therm.(T) Surf.(S) Misc.(M)	Damage Loc.(L) Gen.(G)	% Damage 0-1 ND 1-10 D(G) 1-25 D(L) >10 SD(G) >25 SD(L)	Approx. Quantity		Remarks
0417	1/25/2018	18	Drywall and Drywall Joint Compound	None Detected	--	NF	M	--	--		NQ	
0417	1/25/2018	19	Woolfelt Pipe Insulation on Water Lines (Blue)	Chrysotile	5% - 20%	F	T	G	ND	24	Lin. Ft.	
0417	1/25/2018	37	Sprayed-on Fireproofing, Gray / Tan (Old)	Chrysotile	4% - 8%	F	S	G	ND	216	Sq. Ft.	
0418	1/25/2018	3	2' x 2' Ceiling Tile, White with Lateral Grooves and Pinholes	None Detected	--	F	M	--	--	60	Sq. Ft.	Hallway - Concrete under carpet, drywall walls, metal deck above ceiling tile
0418	1/25/2018	4	2' x 2' Ceiling Tile, White with Random Pits and Pinholes	None Detected	--	F	M	--	--	4	Sq. Ft.	
0418	1/25/2018	15	Carpet Mastic	Chrysotile	4%	NF	M	G	ND	64	Sq. Ft.	
0418	1/25/2018	18	Drywall and Drywall Joint Compound	None Detected	--	NF	M	--	--		NQ	
0418	1/25/2018	37	Sprayed-on Fireproofing, Gray / Tan (Old)	Chrysotile	4% - 8%	F	S	G	ND	96	Sq. Ft.	
0419	1/25/2018	3	2' x 2' Ceiling Tile, White with Lateral Grooves and Pinholes	None Detected	--	F	M	--	--	60	Sq. Ft.	Office - Concrete under carpet, drywall walls, metal deck above ceiling tile
0419	1/25/2018	4	2' x 2' Ceiling Tile, White with Random Pits and Pinholes	None Detected	--	F	M	--	--	4	Sq. Ft.	

Materials Testing Consultants
www.mtc-test.com • 800.968.8378

Job No.: 171618
Building No.: 1
Facility: Billie S. Farnum Building
123 W. Allegan Street
Lansing, Michigan

Building: Billie S. Farnum Building
Report Date: 19-Feb-18

Building Survey Summary

Function Area No.	Inspection Date	HA No.	Description	Asbestos Type	Asbestos Percent	Friable/ Non-friable	Classi-fication Therm.(T) Surf.(S) Misc.(M)	Damage Loc.(L) Gen.(G)	% Damage 0-1 ND 1-10 D(G) 1-25 D(L) >10 SD(G) >25 SD(L)	Approx. Quantity		Remarks
0419	1/25/2018	15	Carpet Mastic	Chrysotile	4%	NF	M	G	ND	64	Sq. Ft.	
0419	1/25/2018	18	Drywall and Drywall Joint Compound	None Detected	--	NF	M	--	--		NQ	
0419	1/25/2018	37	Sprayed-on Fireproofing, Gray / Tan (Old)	Chrysotile	4% - 8%	F	S	G	ND	96	Sq. Ft.	
0420	1/25/2018	3	2' x 2' Ceiling Tile, White with Lateral Grooves and Pinholes	None Detected	--	F	M	--	--	196	Sq. Ft.	Office - Concrete under carpet, drywall walls, metal deck above ceiling tile
0420	1/25/2018	5	Plaster	None Detected	--	NF	S	--	--		NQ	
0420	1/25/2018	15	Carpet Mastic	Chrysotile	4%	NF	M	G	ND	300	Sq. Ft.	
0420	1/25/2018	18	Drywall and Drywall Joint Compound	None Detected	--	NF	M	--	--		NQ	
0420	1/25/2018	33	2' x 2' Ceiling Tile, White with Random Slashes and Pinholes	None Detected	--	F	M	--	--	4	Sq. Ft.	
0420	1/25/2018	37	Sprayed-on Fireproofing, Gray / Tan (Old)	Chrysotile	4% - 8%	F	S	G	ND	300	Sq. Ft.	
0420	1/25/2018	42	Duct Caulk, Reddish Orange	None Detected	--	NF	M	--	--	5	Sq. Ft.	Perimeter heat at above ceiling tile

Materials Testing Consultants
www.mtc-test.com • 800.968.8378

Job No.: 171618
Building No.: 1
Facility: Billie S. Farnum Building
123 W. Allegan Street
Lansing, Michigan

Building: Billie S. Farnum Building
Report Date: 19-Feb-18

Building Survey Summary

Function Area No.	Inspection Date	HA No.	Description	Asbestos Type	Asbestos Percent	Friable/ Non-friable	Classi-fication Therm.(T) Surf.(S) Misc.(M)	Damage Loc.(L) Gen.(G)	% Damage 0-1 ND 1-10 D(G) 1-25 D(L) >10 SD(G) >25 SD(L)	Approx. Quantity		Remarks
0421	1/25/2018	3	2' x 2' Ceiling Tile, White with Lateral Grooves and Pinholes	None Detected	--	F	M	--	--	200	Sq. Ft.	Office - Concrete under carpet, plaster and drywall walls, metal deck above ceiling tile
0421	1/25/2018	5	Plaster	None Detected	--	NF	S	--	--		NQ	
0421	1/25/2018	15	Carpet Mastic	Chrysotile	4%	NF	M	G	ND	200	Sq. Ft.	
0421	1/25/2018	18	Drywall and Drywall Joint Compound	None Detected	--	NF	M	--	--		NQ	
0421	1/25/2018	37	Sprayed-on Fireproofing, Gray / Tan (Old)	Chrysotile	4% - 8%	F	S	G	ND	300	Sq. Ft.	
0421	1/25/2018	42	Duct Caulk, Reddish Orange	None Detected	--	NF	M	--	--	4	Sq. Ft.	Perimeter heating
0422	1/25/2018	3	2' x 2' Ceiling Tile, White with Lateral Grooves and Pinholes	None Detected	--	F	M	--	--	120	Sq. Ft.	Large Open Office Area - Concrete under carpet, plaster and drywall walls, metal deck above ceiling tile
0422	1/25/2018	4	2' x 2' Ceiling Tile, White with Random Pits and Pinholes	None Detected	--	F	M	--	--	12	Sq. Ft.	
0422	1/25/2018	5	Plaster	None Detected	--	NF	S	--	--		NQ	
0422	1/25/2018	15	Carpet Mastic	Chrysotile	4%	NF	M	G	ND	200	Sq. Ft.	

Materials Testing Consultants
www.mtc-test.com • 800.968.8378

Job No.: 171618
Building No.: 1
Facility: Billie S. Farnum Building
123 W. Allegan Street
Lansing, Michigan

Building: Billie S. Farnum Building
Report Date: 19-Feb-18

Building Survey Summary

Function Area No.	Inspection Date	HA No.	Description	Asbestos Type	Asbestos Percent	Friable/ Non-friable	Classi-fication Therm.(T) Surf.(S) Misc.(M)	Damage Loc.(L) Gen.(G)	% Damage 0-1 ND 1-10 D(G) 1-25 D(L) >10 SD(G) >25 SD(L)	Approx. Quantity		Remarks
0422	1/25/2018	18	Drywall and Drywall Joint Compound	None Detected	--	NF	M	--	--		NQ	
0422	1/25/2018	29	Duct Caulk, Gray	None Detected	--	NF	M	--	--	1	Sq. Ft.	
0422	1/25/2018	33	2' x 2' Ceiling Tile, White with Random Slashes and Pinholes	None Detected	--	F	M	--	--	68	Sq. Ft.	
0422	1/25/2018	37	Sprayed-on Fireproofing, Gray / Tan (Old)	Chrysotile	4% - 8%	F	S	G	ND	300	Sq. Ft.	
0422	1/25/2018	42	Duct Caulk, Reddish Orange	None Detected	--	NF	M	--	--	6	Sq. Ft.	Heating units and above ceiling tile
0423	1/25/2018	3	2' x 2' Ceiling Tile, White with Lateral Grooves and Pinholes	None Detected	--	F	M	--	--	72	Sq. Ft.	Office - Concrete under carpet, drywall walls, metal deck above ceiling tile
0423	1/25/2018	14	4" Vinyl Cove Base, Black	None Detected	--	NF	M	--	--	9	Sq. Ft.	
0423	1/25/2018	15	Carpet Mastic	Chrysotile	4%	NF	M	G	ND	150	Sq. Ft.	
0423	1/25/2018	18	Drywall and Drywall Joint Compound	None Detected	--	NF	M	--	--		NQ	
0423	1/25/2018	33	2' x 2' Ceiling Tile, White with Random Slashes and Pinholes	None Detected	--	F	M	--	--	78	Sq. Ft.	

Materials Testing Consultants
www.mtc-test.com • 800.968.8378

Job No.: 171618
Building No.: 1
Facility: Billie S. Farnum Building
123 W. Allegan Street
Lansing, Michigan

Building: Billie S. Farnum Building
Report Date: 19-Feb-18

Building Survey Summary

Function Area No.	Inspection Date	HA No.	Description	Asbestos Type	Asbestos Percent	Friable/ Non-friable	Classi-fication Therm.(T) Surf.(S) Misc.(M)	Damage Loc.(L) Gen.(G)	% Damage 0-1 ND 1-10 D(G) 1-25 D(L) >10 SD(G) >25 SD(L)	Approx. Quantity		Remarks
0423	1/25/2018	37	Sprayed-on Fireproofing, Gray / Tan (Old)	Chrysotile	4% - 8%	F	S	G	ND	225	Sq. Ft.	
0423	1/25/2018	42	Duct Caulk, Reddish Orange	None Detected	--	NF	M	--	--	2	Sq. Ft.	Perimeter heating
0424	1/25/2018	3	2' x 2' Ceiling Tile, White with Lateral Grooves and Pinholes	None Detected	--	F	M	--	--	120	Sq. Ft.	Office - Concrete under carpet, plaster and drywall walls, metal deck above ceiling tile
0424	1/25/2018	4	2' x 2' Ceiling Tile, White with Random Pits and Pinholes	None Detected	--	F	M	--	--	8	Sq. Ft.	
0424	1/25/2018	5	Plaster	None Detected	--	NF	S	--	--		NQ	
0424	1/25/2018	15	Carpet Mastic	Chrysotile	4%	NF	M	G	ND	150	Sq. Ft.	
0424	1/25/2018	18	Drywall and Drywall Joint Compound	None Detected	--	NF	M	--	--		NQ	
0424	1/25/2018	33	2' x 2' Ceiling Tile, White with Random Slashes and Pinholes	None Detected	--	F	M	--	--	20	Sq. Ft.	
0424	1/25/2018	37	Sprayed-on Fireproofing, Gray / Tan (Old)	Chrysotile	4% - 8%	F	S	G	ND	225	Sq. Ft.	
0424	1/25/2018	42	Duct Caulk, Reddish Orange	None Detected	--	NF	M	--	--	2	Sq. Ft.	Perimeter heating

Materials Testing Consultants
www.mtc-test.com • 800.968.8378

Job No.: 171618
Building No.: 1
Facility: Billie S. Farnum Building
123 W. Allegan Street
Lansing, Michigan

Building: Billie S. Farnum Building
Report Date: 19-Feb-18

Building Survey Summary

Function Area No.	Inspection Date	HA No.	Description	Asbestos Type	Asbestos Percent	Friable/ Non-friable	Classi-fication Therm.(T) Surf.(S) Misc.(M)	Damage Loc.(L) Gen.(G)	% Damage 0-1 ND 1-10 D(G) 1-25 D(L) >10 SD(G) >25 SD(L)	Approx. Quantity		Remarks
0425	1/25/2018	3	2' x 2' Ceiling Tile, White with Lateral Grooves and Pinholes	None Detected	--	F	M	--	--	12	Sq. Ft.	Large Office - Concrete under carpet, plaster and drywall walls, metal deck above ceiling tile
0425	1/25/2018	4	2' x 2' Ceiling Tile, White with Random Pits and Pinholes	None Detected	--	F	M	--	--	384	Sq. Ft.	
0425	1/25/2018	5	Plaster	None Detected	--	NF	S	--	--		NQ	
0425	1/25/2018	15	Carpet Mastic	Chrysotile	4%	NF	M	G	ND	400	Sq. Ft.	
0425	1/25/2018	16	Magnesium Pipe Insulation on Heating Lines	Chrysotile	15%	F	T	G	ND	12	Lin. Ft.	In column
0425	1/25/2018	18	Drywall and Drywall Joint Compound	None Detected	--	NF	M	--	--		NQ	
0425	1/25/2018	19	Woolfelt Pipe Insulation on Water Lines (Blue)	Chrysotile	5% - 20%	F	T	G	ND	12	Lin. Ft.	
0425	1/25/2018	33	2' x 2' Ceiling Tile, White with Random Slashes and Pinholes	None Detected	--	F	M	--	--	4	Sq. Ft.	
0425	1/25/2018	37	Sprayed-on Fireproofing, Gray / Tan (Old)	Chrysotile	4% - 8%	F	S	G	ND	600	Sq. Ft.	
0425	1/25/2018	42	Duct Caulk, Reddish Orange	None Detected	--	NF	M	--	--	6	Sq. Ft.	

Materials Testing Consultants
www.mtc-test.com • 800.968.8378

Job No.: 171618
Building No.: 1
Facility: Billie S. Farnum Building
123 W. Allegan Street
Lansing, Michigan

Building: Billie S. Farnum Building
Report Date: 19-Feb-18

Building Survey Summary

Function Area No.	Inspection Date	HA No.	Description	Asbestos Type	Asbestos Percent	Friable/ Non-friable	Classi-fication Therm.(T) Surf.(S) Misc.(M)	Damage Loc.(L) Gen.(G)	% Damage 0-1 ND 1-10 D(G) 1-25 D(L) >10 SD(G) >25 SD(L)	Approx. Quantity		Remarks
0426	1/25/2018	3	2' x 2' Ceiling Tile, White with Lateral Grooves and Pinholes	None Detected	--	F	M	--	--	38	Sq. Ft.	Hallway - Concrete under carpet, drywall walls, metal deck above ceiling tile
0426	1/25/2018	15	Carpet Mastic	Chrysotile	4%	NF	M	G	ND	75	Sq. Ft.	
0426	1/25/2018	18	Drywall and Drywall Joint Compound	None Detected	--	NF	M	--	--		NQ	
0426	1/25/2018	33	2' x 2' Ceiling Tile, White with Random Slashes and Pinholes	None Detected	--	F	M	--	--	37	Sq. Ft.	
0426	1/25/2018	37	Sprayed-on Fireproofing, Gray / Tan (Old)	Chrysotile	4% - 8%	F	S	G	ND	113	Sq. Ft.	
0427	1/25/2018	3	2' x 2' Ceiling Tile, White with Lateral Grooves and Pinholes	None Detected	--	F	M	--	--	40	Sq. Ft.	Hallway - Concrete under carpet, plaster and drywall walls, metal deck above ceiling tile
0427	1/25/2018	4	2' x 2' Ceiling Tile, White with Random Pits and Pinholes	None Detected	--	F	M	--	--	24	Sq. Ft.	
0427	1/25/2018	5	Plaster	None Detected	--	NF	S	--	--		NQ	
0427	1/25/2018	15	Carpet Mastic	Chrysotile	4%	NF	M	G	ND	64	Sq. Ft.	
0427	1/25/2018	18	Drywall and Drywall Joint Compound	None Detected	--	NF	M	--	--		NQ	

Materials Testing Consultants
www.mtc-test.com • 800.968.8378

Job No.: 171618
Building No.: 1
Facility: Billie S. Farnum Building
123 W. Allegan Street
Lansing, Michigan

Building: Billie S. Farnum Building
Report Date: 19-Feb-18

Building Survey Summary

Function Area No.	Inspection Date	HA No.	Description	Asbestos Type	Asbestos Percent	Friable/ Non-friable	Classi-fication Therm.(T) Surf.(S) Misc.(M)	Damage Loc.(L) Gen.(G)	% Damage 0-1 ND 1-10 D(G) 1-25 D(L) >10 SD(G) >25 SD(L)	Approx. Quantity		Remarks
0427	1/25/2018	37	Sprayed-on Fireproofing, Gray / Tan (Old)	Chrysotile	4% - 8%	F	S	G	ND	96	Sq. Ft.	
0428	1/25/2018	3	2' x 2' Ceiling Tile, White with Lateral Grooves and Pinholes	None Detected	--	F	M	--	--	244	Sq. Ft.	Hallway - Concrete under carpet, plaster and drywall walls, metal deck above ceiling tile
0428	1/25/2018	4	2' x 2' Ceiling Tile, White with Random Pits and Pinholes	None Detected	--	F	M	--	--	56	Sq. Ft.	
0428	1/25/2018	5	Plaster	None Detected	--	NF	S	--	--		NQ	
0428	1/25/2018	12	Electrical Putty, Red	None Detected	--	NF	M	--	--	2	Sq. Ft.	
0428	1/25/2018	15	Carpet Mastic	Chrysotile	4%	NF	M	G	ND	300	Sq. Ft.	
0428	1/25/2018	18	Drywall and Drywall Joint Compound	None Detected	--	NF	M	--	--		NQ	
0428	1/25/2018	37	Sprayed-on Fireproofing, Gray / Tan (Old)	Chrysotile	4% - 8%	F	S	G	ND	450	Sq. Ft.	
0429	1/25/2018	3	2' x 2' Ceiling Tile, White with Lateral Grooves and Pinholes	None Detected	--	F	M	--	--	92	Sq. Ft.	Middle Hallway - Concrete under carpet, plaster and drywall
0429	1/25/2018	4	2' x 2' Ceiling Tile, White with Random Pits and Pinholes	None Detected	--	F	M	--	--	28	Sq. Ft.	

Materials Testing Consultants
www.mtc-test.com • 800.968.8378

Job No.: 171618
Building No.: 1
Facility: Billie S. Farnum Building
123 W. Allegan Street
Lansing, Michigan

Building: Billie S. Farnum Building
Report Date: 19-Feb-18

Building Survey Summary

Function Area No.	Inspection Date	HA No.	Description	Asbestos Type	Asbestos Percent	Friable/ Non-friable	Classi-fication Therm.(T) Surf.(S) Misc.(M)	Damage Loc.(L) Gen.(G)	% Damage 0-1 ND 1-10 D(G) 1-25 D(L) >10 SD(G) >25 SD(L)	Approx. Quantity		Remarks
0429	1/25/2018	5	Plaster	None Detected	--	NF	S	--	--		NQ	
0429	1/25/2018	15	Carpet Mastic	Chrysotile	4%	NF	M	G	ND	120	Sq. Ft.	
0429	1/25/2018	18	Drywall and Drywall Joint Compound	None Detected	--	NF	M	--	--		NQ	
0429	1/25/2018	37	Sprayed-on Fireproofing, Gray / Tan (Old)	Chrysotile	4% - 8%	F	S	G	ND	180	Sq. Ft.	
0429	1/25/2018	42	Duct Caulk, Reddish Orange	None Detected	--	NF	M	--	--	1	Sq. Ft.	Above ceiling tile
0430	1/25/2018	3	2' x 2' Ceiling Tile, White with Lateral Grooves and Pinholes	None Detected	--	F	M	--	--	51	Sq. Ft.	Hallway - Concrete under carpet, plaster and drywall
0430	1/25/2018	4	2' x 2' Ceiling Tile, White with Random Pits and Pinholes	None Detected	--	F	M	--	--	4	Sq. Ft.	
0430	1/25/2018	5	Plaster	None Detected	--	NF	S	--	--		NQ	
0430	1/25/2018	15	Carpet Mastic	Chrysotile	4%	NF	M	G	ND	55	Sq. Ft.	
0430	1/25/2018	18	Drywall and Drywall Joint Compound	None Detected	--	NF	M	--	--		NQ	

Materials Testing Consultants
www.mtc-test.com • 800.968.8378

Job No.: 171618
Building No.: 1
Facility: Billie S. Farnum Building
123 W. Allegan Street
Lansing, Michigan

Building: Billie S. Farnum Building
Report Date: 19-Feb-18

Building Survey Summary

Function Area No.	Inspection Date	HA No.	Description	Asbestos Type	Asbestos Percent	Friable/ Non-friable	Classi-fication Therm.(T) Surf.(S) Misc.(M)	Damage Loc.(L) Gen.(G)	% Damage 0-1 ND 1-10 D(G) 1-25 D(L) >10 SD(G) >25 SD(L)	Approx. Quantity		Remarks
0430	1/25/2018	37	Sprayed-on Fireproofing, Gray / Tan (Old)	Chrysotile	4% - 8%	F	S	G	ND	83	Sq. Ft.	
0431	1/25/2018	19	Woolfelt Pipe Insulation on Water Lines (Blue)	Chrysotile	5% - 20%	F	T	G	ND	62	Lin. Ft.	Pipe Telecom Chase - Concrete floor, cinder block walls, metal deck
0431	1/25/2018	20	Mud Compound Insulation on Woolfelt Pipe Insulation Water Line	Chrysotile	12%	F	T	G	ND	8	Each	
0431	1/25/2018	22	Magnesium Silicate Pipe Insulation on Steam Lines (Orange)	Amosite	20%	F	T	G	ND	12	Lin. Ft.	
0431	1/25/2018	37	Sprayed-on Fireproofing, Gray / Tan (Old)	Chrysotile	4% - 8%	F	S	G	ND	210	Sq. Ft.	
0431	1/25/2018	43	Magnesium Pipe Insulation on Roof Drain (Brown)	None Detected	--	F	T	--	--	12	Lin. Ft.	
0432	1/25/2018	12	Electrical Putty, Red	None Detected	--	NF	M	--	--	1	Sq. Ft.	Electrical Room - Concrete floor, cinder block walls, metal deck
0432	1/25/2018	37	Sprayed-on Fireproofing, Gray / Tan (Old)	Chrysotile	4% - 8%	F	S	G	ND	60	Sq. Ft.	
0433	1/25/2018	5	Plaster	None Detected	--	NF	S	--	--		NQ	Custodial Closet - Ceramic tile floor, ceramic block walls, plaster ceiling
0433	1/25/2018	31	2" x 2" Ceramic Tile Grout	None Detected	--	NF	M	--	--	20	Sq. Ft.	

Materials Testing Consultants
www.mtc-test.com • 800.968.8378

Job No.: 171618
Building No.: 1
Facility: Billie S. Farnum Building
123 W. Allegan Street
Lansing, Michigan

Building: Billie S. Farnum Building
Report Date: 19-Feb-18

Building Survey Summary

Function Area No.	Inspection Date	HA No.	Description	Asbestos Type	Asbestos Percent	Friable/ Non-friable	Classi-fication Therm.(T) Surf.(S) Misc.(M)	Damage Loc.(L) Gen.(G)	% Damage 0-1 ND 1-10 D(G) 1-25 D(L) >10 SD(G) >25 SD(L)	Approx. Quantity		Remarks
0433	1/25/2018	37	Sprayed-on Fireproofing, Gray / Tan (Old)	Chrysotile	4% - 8%	F	S	G	ND	45	Sq. Ft.	
0434	1/25/2018	4	2' x 2' Ceiling Tile, White with Random Pits and Pinholes	None Detected	--	F	M	--	--	81	Sq. Ft.	Men's Restroom - Ceramic tile floor and walls, concrete deck above ceiling tile
0434	1/25/2018	18	Drywall and Drywall Joint Compound	None Detected	--	NF	M	--	--		NQ	
0434	1/25/2018	31	2" x 2" Ceramic Tile Grout	None Detected	--	NF	M	--	--	81	Sq. Ft.	
0434	1/25/2018	32	4.25" x 4.25" Ceramic Tile Grout	None Detected	--	NF	M	--	--	288	Sq. Ft.	
0435	1/25/2018	0	No Asbestos Detected	--	--	--	--	--	--		--	Pipe Chase - Cinder block walls
0436	1/25/2018	4	2' x 2' Ceiling Tile, White with Random Pits and Pinholes	None Detected	--	F	M	--	--	158	Sq. Ft.	Women's Restroom - Ceramic tile walls and floors, concrete deck above ceiling tile
0436	1/25/2018	16	Magnesium Pipe Insulation on Heating Lines	Chrysotile	15%	F	T	G	ND	24	Lin. Ft.	In chase behind sink
0436	1/25/2018	18	Drywall and Drywall Joint Compound	None Detected	--	NF	M	--	--		NQ	
0436	1/25/2018	31	2" x 2" Ceramic Tile Grout	None Detected	--	NF	M	--	--	158	Sq. Ft.	

Materials Testing Consultants
www.mtc-test.com • 800.968.8378

Job No.: 171618
Building No.: 1
Facility: Billie S. Farnum Building
123 W. Allegan Street
Lansing, Michigan

Building: Billie S. Farnum Building
Report Date: 19-Feb-18

Building Survey Summary

Function Area No.	Inspection Date	HA No.	Description	Asbestos Type	Asbestos Percent	Friable/ Non-friable	Classi-fication Therm.(T) Surf.(S) Misc.(M)	Damage Loc.(L) Gen.(G)	% Damage 0-1 ND 1-10 D(G) 1-25 D(L) >10 SD(G) >25 SD(L)	Approx. Quantity		Remarks
0436	1/25/2018	32	4.25" x 4.25" Ceramic Tile Grout	None Detected	--	NF	M	--	--	520	Sq. Ft.	
0437	1/25/2018	3	2' x 2' Ceiling Tile, White with Lateral Grooves and Pinholes	None Detected	--	F	M	--	--	236	Sq. Ft.	Hallway in Front of Elevators - Concrete under carpet, marble, plaster and drywall walls, metal deck above ceiling tile
0437	1/25/2018	4	2' x 2' Ceiling Tile, White with Random Pits and Pinholes	None Detected	--	F	M	--	--	214	Sq. Ft.	
0437	1/25/2018	5	Plaster	None Detected	--	NF	S	--	--		NQ	
0437	1/25/2018	15	Carpet Mastic	Chrysotile	4%	NF	M	G	ND	450	Sq. Ft.	
0437	1/25/2018	18	Drywall and Drywall Joint Compound	None Detected	--	NF	M	--	--		NQ	
0437	1/25/2018	19	Woolfelt Pipe Insulation on Water Lines (Blue)	Chrysotile	5% - 20%	F	T	G	ND	5	Lin. Ft.	
0437	1/25/2018	20	Mud Compound Insulation on Woolfelt Pipe Insulation Water Line	Chrysotile	12%	F	T	G	ND	1	Each	
0437	1/25/2018	37	Sprayed-on Fireproofing, Gray / Tan (Old)	Chrysotile	4% - 8%	F	S	G	ND	675	Sq. Ft.	
0437	1/25/2018	41	1" x 1" Ceramic Tile Grout	None Detected	--	NF	M	--	--	30	Sq. Ft.	

Materials Testing Consultants
www.mtc-test.com • 800.968.8378

Job No.: 171618
Building No.: 1
Facility: Billie S. Farnum Building
123 W. Allegan Street
Lansing, Michigan

Building: Billie S. Farnum Building
Report Date: 19-Feb-18

Building Survey Summary

Function Area No.	Inspection Date	HA No.	Description	Asbestos Type	Asbestos Percent	Friable/ Non-friable	Classi-fication Therm.(T) Surf.(S) Misc.(M)	Damage Loc.(L) Gen.(G)	% Damage 0-1 ND 1-10 D(G) 1-25 D(L) >10 SD(G) >25 SD(L)	Approx. Quantity		Remarks
0437	1/25/2018	42	Duct Caulk, Reddish Orange	None Detected	--	NF	M	--	--	20	Sq. Ft.	
0501	1/25/2018	3	2' x 2' Ceiling Tile, White with Lateral Grooves and Pinholes	None Detected	--	F	M	--	--	150	Sq. Ft.	Office - Concrete under carpet, plaster and drywall walls, metal deck above ceiling tile
0501	1/25/2018	5	Plaster	None Detected	--	NF	S	--	--		NQ	
0501	1/25/2018	14	4" Vinyl Cove Base, Black	None Detected	--	NF	M	--	--	4	Sq. Ft.	
0501	1/25/2018	15	Carpet Mastic	Chrysotile	4%	NF	M	G	ND	150	Sq. Ft.	
0501	1/25/2018	18	Drywall and Drywall Joint Compound	None Detected	--	NF	M	--	--		NQ	
0501	1/25/2018	37	Sprayed-on Fireproofing, Gray / Tan (Old)	Chrysotile	4% - 8%	F	S	G	ND	225	Sq. Ft.	
0501	1/25/2018	42	Duct Caulk, Reddish Orange	None Detected	--	NF	M	--	--	1	Sq. Ft.	In Heating Unit
0502	1/25/2018	3	2' x 2' Ceiling Tile, White with Lateral Grooves and Pinholes	None Detected	--	F	M	--	--	150	Sq. Ft.	Office - Concrete under carpet, plaster and drywall walls, metal deck above ceiling tile
0502	1/25/2018	5	Plaster	None Detected	--	NF	S	--	--		NQ	

Materials Testing Consultants
www.mtc-test.com • 800.968.8378

Job No.: 171618
Building No.: 1
Facility: Billie S. Farnum Building
123 W. Allegan Street
Lansing, Michigan

Building: Billie S. Farnum Building
Report Date: 19-Feb-18

Building Survey Summary

Function Area No.	Inspection Date	HA No.	Description	Asbestos Type	Asbestos Percent	Friable/ Non-friable	Classi-fication Therm.(T) Surf.(S) Misc.(M)	Damage Loc.(L) Gen.(G)	% Damage 0-1 ND 1-10 D(G) 1-25 D(L) >10 SD(G) >25 SD(L)	Approx. Quantity		Remarks
0502	1/25/2018	15	Carpet Mastic	Chrysotile	4%	NF	M	G	ND	150	Sq. Ft.	
0502	1/25/2018	18	Drywall and Drywall Joint Compound	None Detected	--	NF	M	--	--		NQ	
0502	1/25/2018	37	Sprayed-on Fireproofing, Gray / Tan (Old)	Chrysotile	4% - 8%	F	S	G	ND	225	Sq. Ft.	
0502	1/25/2018	42	Duct Caulk, Reddish Orange	None Detected	--	NF	M	--	--	3	Sq. Ft.	In Perimeter Heating
0503	1/25/2018	3	2' x 2' Ceiling Tile, White with Lateral Grooves and Pinholes	None Detected	--	F	M	--	--	396	Sq. Ft.	Open Office Area - Concrete under carpet, plaster and drywall walls, metal deck above ceiling tile
0503	1/25/2018	4	2' x 2' Ceiling Tile, White with Random Pits and Pinholes	None Detected	--	F	M	--	--	4	Sq. Ft.	
0503	1/25/2018	5	Plaster	None Detected	--	NF	S	--	--		NQ	
0503	1/25/2018	15	Carpet Mastic	Chrysotile	4%	NF	M	G	ND	400	Sq. Ft.	
0503	1/25/2018	16	Magnesium Pipe Insulation on Heating Lines	Chrysotile	15%	F	T	G	ND	24	Lin. Ft.	In Column
0503	1/25/2018	18	Drywall and Drywall Joint Compound	None Detected	--	NF	M	--	--		NQ	

Materials Testing Consultants
www.mtc-test.com • 800.968.8378

Job No.: 171618
Building No.: 1
Facility: Billie S. Farnum Building
123 W. Allegan Street
Lansing, Michigan

Building: Billie S. Farnum Building
Report Date: 19-Feb-18

Building Survey Summary

Function Area No.	Inspection Date	HA No.	Description	Asbestos Type	Asbestos Percent	Friable/ Non-friable	Classi-fication Therm.(T) Surf.(S) Misc.(M)	Damage Loc.(L) Gen.(G)	% Damage 0-1 ND 1-10 D(G) 1-25 D(L) >10 SD(G) >25 SD(L)	Approx. Quantity		Remarks
0503	1/25/2018	37	Sprayed-on Fireproofing, Gray / Tan (Old)	Chrysotile	4% - 8%	F	S	G	ND	600	Sq. Ft.	
0503	1/25/2018	42	Duct Caulk, Reddish Orange	None Detected	--	NF	M	--	--	6	Sq. Ft.	In Perimeter Heating and Above Ceiling
0504	1/25/2018	3	2' x 2' Ceiling Tile, White with Lateral Grooves and Pinholes	None Detected	--	F	M	--	--	150	Sq. Ft.	Office - Concrete under carpet, plaster and drywall walls, metal deck above ceiling tile
0504	1/25/2018	5	Plaster	None Detected	--	NF	S	--	--		NQ	
0504	1/25/2018	15	Carpet Mastic	Chrysotile	4%	NF	M	G	ND	150	Sq. Ft.	
0504	1/25/2018	18	Drywall and Drywall Joint Compound	None Detected	--	NF	M	--	--		NQ	
0504	1/25/2018	37	Sprayed-on Fireproofing, Gray / Tan (Old)	Chrysotile	4% - 8%	F	S	G	ND	225	Sq. Ft.	
0504	1/25/2018	42	Duct Caulk, Reddish Orange	None Detected	--	NF	M	--	--	2	Sq. Ft.	In Perimeter Heating
0505	1/25/2018	3	2' x 2' Ceiling Tile, White with Lateral Grooves and Pinholes	None Detected	--	F	M	--	--	146	Sq. Ft.	Office - Concrete under carpet, plaster and drywall walls, metal deck above ceiling tile
0505	1/25/2018	4	2' x 2' Ceiling Tile, White with Random Pits and Pinholes	None Detected	--	F	M	--	--	4	Sq. Ft.	

Materials Testing Consultants
www.mtc-test.com • 800.968.8378

Job No.: 171618
Building No.: 1
Facility: Billie S. Farnum Building
123 W. Allegan Street
Lansing, Michigan

Building: Billie S. Farnum Building
Report Date: 19-Feb-18

Building Survey Summary

Function Area No.	Inspection Date	HA No.	Description	Asbestos Type	Asbestos Percent	Friable/ Non-friable	Classi-fication Therm.(T) Surf.(S) Misc.(M)	Damage Loc.(L) Gen.(G)	% Damage 0-1 ND 1-10 D(G) 1-25 D(L) >10 SD(G) >25 SD(L)	Approx. Quantity		Remarks
0505	1/25/2018	5	Plaster	None Detected	--	NF	S	--	--		NQ	
0505	1/25/2018	15	Carpet Mastic	Chrysotile	4%	NF	M	G	ND	150	Sq. Ft.	
0505	1/25/2018	16	Magnesium Pipe Insulation on Heating Lines	Chrysotile	15%	F	T	G	ND	24	Lin. Ft.	In Column
0505	1/25/2018	18	Drywall and Drywall Joint Compound	None Detected	--	NF	M	--	--		NQ	
0505	1/25/2018	37	Sprayed-on Fireproofing, Gray / Tan (Old)	Chrysotile	4% - 8%	F	S	G	ND	225	Sq. Ft.	
0505	1/25/2018	42	Duct Caulk, Reddish Orange	None Detected	--	NF	M	--	--	2	Sq. Ft.	In Perimeter Heating
0506	1/25/2018	3	2' x 2' Ceiling Tile, White with Lateral Grooves and Pinholes	None Detected	--	F	M	--	--	432	Sq. Ft.	Large Office - Concrete under carpet, plaster and drywall walls, metal deck above ceiling tile
0506	1/25/2018	5	Plaster	None Detected	--	NF	S	--	--		NQ	
0506	1/25/2018	15	Carpet Mastic	Chrysotile	4%	NF	M	G	ND	432	Sq. Ft.	
0506	1/25/2018	16	Magnesium Pipe Insulation on Heating Lines	Chrysotile	15%	F	T	G	ND	12	Lin. Ft.	In Columns

Materials Testing Consultants
www.mtc-test.com • 800.968.8378

Job No.: 171618
Building No.: 1
Facility: Billie S. Farnum Building
123 W. Allegan Street
Lansing, Michigan

Building: Billie S. Farnum Building
Report Date: 19-Feb-18

Building Survey Summary

Function Area No.	Inspection Date	HA No.	Description	Asbestos Type	Asbestos Percent	Friable/ Non-friable	Classi-fication Therm.(T) Surf.(S) Misc.(M)	Damage Loc.(L) Gen.(G)	% Damage 0-1 ND 1-10 D(G) 1-25 D(L) >10 SD(G) >25 SD(L)	Approx. Quantity		Remarks
0506	1/25/2018	18	Drywall and Drywall Joint Compound	None Detected	--	NF	M	--	--		NQ	
0506	1/25/2018	19	Woolfelt Pipe Insulation on Water Lines (Blue)	Chrysotile	5% - 20%	F	T	G	ND	12	Lin. Ft.	In Columns
0506	1/25/2018	37	Sprayed-on Fireproofing, Gray / Tan (Old)	Chrysotile	4% - 8%	F	S	G	ND	648	Sq. Ft.	
0506	1/25/2018	42	Duct Caulk, Reddish Orange	None Detected	--	NF	M	--	--	6	Sq. Ft.	In Perimeter Heating
0507	1/25/2018	3	2' x 2' Ceiling Tile, White with Lateral Grooves and Pinholes	None Detected	--	F	M	--	--	58	Sq. Ft.	Hallway - Concrete under carpet, drywall walls, metal deck above ceiling tile
0507	1/25/2018	4	2' x 2' Ceiling Tile, White with Random Pits and Pinholes	None Detected	--	F	M	--	--	2	Sq. Ft.	
0507	1/25/2018	15	Carpet Mastic	Chrysotile	4%	NF	M	G	ND	60	Sq. Ft.	
0507	1/25/2018	18	Drywall and Drywall Joint Compound	None Detected	--	NF	M	--	--		NQ	
0507	1/25/2018	37	Sprayed-on Fireproofing, Gray / Tan (Old)	Chrysotile	4% - 8%	F	S	G	ND	90	Sq. Ft.	
0508	1/26/2018	3	2' x 2' Ceiling Tile, White with Lateral Grooves and Pinholes	None Detected	--	F	M	--	--	354	Sq. Ft.	Open Office Area - Concrete under carpet, drywall and plaster walls, metal deck above ceiling tile

Materials Testing Consultants
www.mtc-test.com • 800.968.8378

Job No.: 171618
Building No.: 1
Facility: Billie S. Farnum Building
123 W. Allegan Street
Lansing, Michigan

Building: Billie S. Farnum Building
Report Date: 19-Feb-18

Building Survey Summary

Function Area No.	Inspection Date	HA No.	Description	Asbestos Type	Asbestos Percent	Friable/ Non-friable	Classi-fication Therm.(T) Surf.(S) Misc.(M)	Damage Loc.(L) Gen.(G)	% Damage 0-1 ND 1-10 D(G) 1-25 D(L) >10 SD(G) >25 SD(L)	Approx. Quantity		Remarks
0508	1/26/2018	4	2' x 2' Ceiling Tile, White with Random Pits and Pinholes	None Detected	--	F	M	--	--	16	Sq. Ft.	
0508	1/26/2018	5	Plaster	None Detected	--	NF	S	--	--		NQ	
0508	1/26/2018	15	Carpet Mastic	Chrysotile	4%	NF	M	G	ND	370	Sq. Ft.	
0508	1/26/2018	18	Drywall and Drywall Joint Compound	None Detected	--	NF	M	--	--		NQ	
0508	1/26/2018	19	Woolfelt Pipe Insulation on Water Lines (Blue)	Chrysotile	5% - 20%	F	T	G	ND	12	Lin. Ft.	In Columns
0508	1/26/2018	37	Sprayed-on Fireproofing, Gray / Tan (Old)	Chrysotile	4% - 8%	F	S	G	ND	555	Sq. Ft.	
0509	1/26/2018	3	2' x 2' Ceiling Tile, White with Lateral Grooves and Pinholes	None Detected	--	F	M	--	--	360	Sq. Ft.	Large Office - Concrete under carpet, drywall and plaster walls, metal deck above ceiling tile
0509	1/26/2018	5	Plaster	None Detected	--	NF	S	--	--		NQ	
0509	1/26/2018	15	Carpet Mastic	Chrysotile	4%	NF	M	G	ND	360	Sq. Ft.	
0509	1/26/2018	16	Magnesium Pipe Insulation on Heating Lines	Chrysotile	15%	F	T	G	ND	24	Lin. Ft.	In Columns

Materials Testing Consultants
www.mtc-test.com • 800.968.8378

Job No.: 171618
Building No.: 1
Facility: Billie S. Farnum Building
123 W. Allegan Street
Lansing, Michigan

Building: Billie S. Farnum Building
Report Date: 19-Feb-18

Building Survey Summary

Function Area No.	Inspection Date	HA No.	Description	Asbestos Type	Asbestos Percent	Friable/ Non-friable	Classi-fication Therm.(T) Surf.(S) Misc.(M)	Damage Loc.(L) Gen.(G)	% Damage 0-1 ND 1-10 D(G) 1-25 D(L) >10 SD(G) >25 SD(L)	Approx. Quantity		Remarks
0509	1/26/2018	18	Drywall and Drywall Joint Compound	None Detected	--	NF	M	--	--		NQ	
0509	1/26/2018	37	Sprayed-on Fireproofing, Gray / Tan (Old)	Chrysotile	4% - 8%	F	S	G	ND	540	Sq. Ft.	
0509	1/26/2018	42	Duct Caulk, Reddish Orange	None Detected	--	NF	M	--	--	4	Sq. Ft.	In Perimeter Heating
0510	1/26/2018	3	2' x 2' Ceiling Tile, White with Lateral Grooves and Pinholes	None Detected	--	F	M	--	--	180	Sq. Ft.	Office - Concrete under carpet, drywall and plaster walls, metal deck above ceiling tile
0510	1/26/2018	5	Plaster	None Detected	--	NF	S	--	--		NQ	
0510	1/26/2018	15	Carpet Mastic	Chrysotile	4%	NF	M	G	ND	180	Sq. Ft.	
0510	1/26/2018	16	Magnesium Pipe Insulation on Heating Lines	Chrysotile	15%	F	T	G	ND	12	Lin. Ft.	In Columns
0510	1/26/2018	18	Drywall and Drywall Joint Compound	None Detected	--	NF	M	--	--		NQ	
0510	1/26/2018	37	Sprayed-on Fireproofing, Gray / Tan (Old)	Chrysotile	4% - 8%	F	S	G	ND	270	Sq. Ft.	
0510	1/26/2018	42	Duct Caulk, Reddish Orange	None Detected	--	NF	M	--	--	2	Sq. Ft.	In Perimeter Heating

Materials Testing Consultants
www.mtc-test.com • 800.968.8378

Job No.: 171618
Building No.: 1
Facility: Billie S. Farnum Building
123 W. Allegan Street
Lansing, Michigan

Building: Billie S. Farnum Building
Report Date: 19-Feb-18

Building Survey Summary

Function Area No.	Inspection Date	HA No.	Description	Asbestos Type	Asbestos Percent	Friable/ Non-friable	Classi-fication Therm.(T) Surf.(S) Misc.(M)	Damage Loc.(L) Gen.(G)	% Damage 0-1 ND 1-10 D(G) 1-25 D(L) >10 SD(G) >25 SD(L)	Approx. Quantity		Remarks
0511	1/26/2018	3	2' x 2' Ceiling Tile, White with Lateral Grooves and Pinholes	None Detected	--	F	M	--	--	140	Sq. Ft.	Office - Concrete under carpet, drywall and plaster walls, metal deck above ceiling tile
0511	1/26/2018	4	2' x 2' Ceiling Tile, White with Random Pits and Pinholes	None Detected	--	F	M	--	--	4	Sq. Ft.	
0511	1/26/2018	5	Plaster	None Detected	--	NF	S	--	--		NQ	
0511	1/26/2018	15	Carpet Mastic	Chrysotile	4%	NF	M	G	ND	144	Sq. Ft.	
0511	1/26/2018	18	Drywall and Drywall Joint Compound	None Detected	--	NF	M	--	--		NQ	
0511	1/26/2018	19	Woolfelt Pipe Insulation on Water Lines (Blue)	Chrysotile	5% - 20%	F	T	G	ND	24	Lin. Ft.	In Column
0511	1/26/2018	37	Sprayed-on Fireproofing, Gray / Tan (Old)	Chrysotile	4% - 8%	F	S	G	ND	216	Sq. Ft.	
0512	1/26/2018	3	2' x 2' Ceiling Tile, White with Lateral Grooves and Pinholes	None Detected	--	F	M	--	--	64	Sq. Ft.	Hallway - Concrete under carpet, drywall walls, metal deck above ceiling tile
0512	1/26/2018	15	Carpet Mastic	Chrysotile	4%	NF	M	G	ND	64	Sq. Ft.	
0512	1/26/2018	18	Drywall and Drywall Joint Compound	None Detected	--	NF	M	--	--		NQ	

Materials Testing Consultants
www.mtc-test.com • 800.968.8378

Job No.: 171618
Building No.: 1
Facility: Billie S. Farnum Building
123 W. Allegan Street
Lansing, Michigan

Building: Billie S. Farnum Building
Report Date: 19-Feb-18

Building Survey Summary

Function Area No.	Inspection Date	HA No.	Description	Asbestos Type	Asbestos Percent	Friable/ Non-friable	Classi-fication Therm.(T) Surf.(S) Misc.(M)	Damage Loc.(L) Gen.(G)	% Damage 0-1 ND 1-10 D(G) 1-25 D(L) >10 SD(G) >25 SD(L)	Approx. Quantity		Remarks
0512	1/26/2018	37	Sprayed-on Fireproofing, Gray / Tan (Old)	Chrysotile	4% - 8%	F	S	G	ND	96	Sq. Ft.	
0513	1/26/2018	3	2' x 2' Ceiling Tile, White with Lateral Grooves and Pinholes	None Detected	--	F	M	--	--	99	Sq. Ft.	Office - Concrete under carpet, drywall walls, metal deck above ceiling tile
0513	1/26/2018	15	Carpet Mastic	Chrysotile	4%	NF	M	G	ND	99	Sq. Ft.	
0513	1/26/2018	18	Drywall and Drywall Joint Compound	None Detected	--	NF	M	--	--		NQ	
0513	1/26/2018	37	Sprayed-on Fireproofing, Gray / Tan (Old)	Chrysotile	4% - 8%	F	S	G	ND	149	Sq. Ft.	
0514	1/26/2018	3	2' x 2' Ceiling Tile, White with Lateral Grooves and Pinholes	None Detected	--	F	M	--	--	276	Sq. Ft.	Office - Concrete under carpet, plaster and drywall walls, metal deck above ceiling tile
0514	1/26/2018	4	2' x 2' Ceiling Tile, White with Random Pits and Pinholes	None Detected	--	F	M	--	--	32	Sq. Ft.	
0514	1/26/2018	15	Carpet Mastic	Chrysotile	4%	NF	M	G	ND	308	Sq. Ft.	
0514	1/26/2018	18	Drywall and Drywall Joint Compound	None Detected	--	NF	M	--	--		NQ	
0514	1/26/2018	19	Woolfelt Pipe Insulation on Water Lines (Blue)	Chrysotile	5% - 20%	F	T	G	ND	12	Lin. Ft.	In Column

Materials Testing Consultants
www.mtc-test.com • 800.968.8378

Job No.: 171618
Building No.: 1
Facility: Billie S. Farnum Building
123 W. Allegan Street
Lansing, Michigan

Building: Billie S. Farnum Building
Report Date: 19-Feb-18

Building Survey Summary

Function Area No.	Inspection Date	HA No.	Description	Asbestos Type	Asbestos Percent	Friable/ Non-friable	Classi-fication Therm.(T) Surf.(S) Misc.(M)	Damage Loc.(L) Gen.(G)	% Damage 0-1 ND 1-10 D(G) 1-25 D(L) >10 SD(G) >25 SD(L)	Approx. Quantity		Remarks
0514	1/26/2018	37	Sprayed-on Fireproofing, Gray / Tan (Old)	Chrysotile	4% - 8%	F	S	G	ND	462	Sq. Ft.	
0515	1/26/2018	3	2' x 2' Ceiling Tile, White with Lateral Grooves and Pinholes	None Detected	--	F	M	--	--	348	Sq. Ft.	Large Office - Concrete under carpet, plaster and drywall walls, metal deck above ceiling tile
0515	1/26/2018	4	2' x 2' Ceiling Tile, White with Random Pits and Pinholes	None Detected	--	F	M	--	--	12	Sq. Ft.	
0515	1/26/2018	5	Plaster	None Detected	--	NF	S	--	--		NQ	
0515	1/26/2018	15	Carpet Mastic	Chrysotile	4%	NF	M	G	ND	360	Sq. Ft.	
0515	1/26/2018	16	Magnesium Pipe Insulation on Heating Lines	Chrysotile	15%	F	T	G	ND	24	Lin. Ft.	In Columns
0515	1/26/2018	18	Drywall and Drywall Joint Compound	None Detected	--	NF	M	--	--		NQ	
0515	1/26/2018	37	Sprayed-on Fireproofing, Gray / Tan (Old)	Chrysotile	4% - 8%	F	S	G	ND	540	Sq. Ft.	
0515	1/26/2018	42	Duct Caulk, Reddish Orange	None Detected	--	NF	M	--	--	4	Sq. Ft.	In Perimeter Heating
0516	1/26/2018	3	2' x 2' Ceiling Tile, White with Lateral Grooves and Pinholes	None Detected	--	F	M	--	--	176	Sq. Ft.	Office - Concrete under carpet, plaster and drywall walls, metal deck above ceiling tile

Materials Testing Consultants
www.mtc-test.com • 800.968.8378

Job No.: 171618
Building No.: 1
Facility: Billie S. Farnum Building
123 W. Allegan Street
Lansing, Michigan

Building: Billie S. Farnum Building
Report Date: 19-Feb-18

Building Survey Summary

Function Area No.	Inspection Date	HA No.	Description	Asbestos Type	Asbestos Percent	Friable/ Non-friable	Classi-fication Therm.(T) Surf.(S) Misc.(M)	Damage Loc.(L) Gen.(G)	% Damage 0-1 ND 1-10 D(G) 1-25 D(L) >10 SD(G) >25 SD(L)	Approx. Quantity		Remarks
0516	1/26/2018	4	2' x 2' Ceiling Tile, White with Random Pits and Pinholes	None Detected	--	F	M	--	--	4	Sq. Ft.	
0516	1/26/2018	5	Plaster	None Detected	--	NF	S	--	--		NQ	
0516	1/26/2018	15	Carpet Mastic	Chrysotile	4%	NF	M	G	ND	180	Sq. Ft.	
0516	1/26/2018	16	Magnesium Pipe Insulation on Heating Lines	Chrysotile	15%	F	T	G	ND	12	Lin. Ft.	In Column
0516	1/26/2018	18	Drywall and Drywall Joint Compound	None Detected	--	NF	M	--	--		NQ	
0516	1/26/2018	37	Sprayed-on Fireproofing, Gray / Tan (Old)	Chrysotile	4% - 8%	F	S	G	ND	270	Sq. Ft.	
0516	1/26/2018	42	Duct Caulk, Reddish Orange	None Detected	--	NF	M	--	--	2	Sq. Ft.	In Perimeter Heating
0517	1/26/2018	3	2' x 2' Ceiling Tile, White with Lateral Grooves and Pinholes	None Detected	--	F	M	--	--	144	Sq. Ft.	Office - Concrete under carpet, plaster and drywall walls, metal deck above ceiling tile
0517	1/26/2018	5	Plaster	None Detected	--	NF	S	--	--		NQ	
0517	1/26/2018	15	Carpet Mastic	Chrysotile	4%	NF	M	G	ND	144	Sq. Ft.	

Materials Testing Consultants
www.mtc-test.com • 800.968.8378

Job No.: 171618
Building No.: 1
Facility: Billie S. Farnum Building
123 W. Allegan Street
Lansing, Michigan

Building: Billie S. Farnum Building
Report Date: 19-Feb-18

Building Survey Summary

Function Area No.	Inspection Date	HA No.	Description	Asbestos Type	Asbestos Percent	Friable/ Non-friable	Classi-fication Therm.(T) Surf.(S) Misc.(M)	Damage Loc.(L) Gen.(G)	% Damage 0-1 ND 1-10 D(G) 1-25 D(L) >10 SD(G) >25 SD(L)	Approx. Quantity		Remarks
0517	1/26/2018	18	Drywall and Drywall Joint Compound	None Detected	--	NF	M	--	--		NQ	
0517	1/26/2018	19	Woolfelt Pipe Insulation on Water Lines (Blue)	Chrysotile	5% - 20%	F	T	G	ND	24	Lin. Ft.	In Column
0517	1/26/2018	37	Sprayed-on Fireproofing, Gray / Tan (Old)	Chrysotile	4% - 8%	F	S	G	ND	216	Sq. Ft.	
0518	1/26/2018	3	2' x 2' Ceiling Tile, White with Lateral Grooves and Pinholes	None Detected	--	F	M	--	--	60	Sq. Ft.	Hallway - Concrete under carpet, plaster and drywall walls, metal deck above ceiling tile
0518	1/26/2018	4	2' x 2' Ceiling Tile, White with Random Pits and Pinholes	None Detected	--	F	M	--	--	4	Sq. Ft.	
0518	1/26/2018	15	Carpet Mastic	Chrysotile	4%	NF	M	G	ND	64	Sq. Ft.	
0518	1/26/2018	18	Drywall and Drywall Joint Compound	None Detected	--	NF	M	--	--		NQ	
0518	1/26/2018	37	Sprayed-on Fireproofing, Gray / Tan (Old)	Chrysotile	4% - 8%	F	S	G	ND	96	Sq. Ft.	
0519	1/26/2018	2	Fire Doors	Assumed	--	NF	M	G	ND	1	Each	Office - Concrete under carpet, drywall walls, metal deck above ceiling tile
0519	1/26/2018	3	2' x 2' Ceiling Tile, White with Lateral Grooves and Pinholes	None Detected	--	F	M	--	--	122	Sq. Ft.	

Materials Testing Consultants
www.mtc-test.com • 800.968.8378

Job No.: 171618
Building No.: 1
Facility: Billie S. Farnum Building
123 W. Allegan Street
Lansing, Michigan

Building: Billie S. Farnum Building
Report Date: 19-Feb-18

Building Survey Summary

Function Area No.	Inspection Date	HA No.	Description	Asbestos Type	Asbestos Percent	Friable/ Non-friable	Classi-fication Therm.(T) Surf.(S) Misc.(M)	Damage Loc.(L) Gen.(G)	% Damage 0-1 ND 1-10 D(G) 1-25 D(L) >10 SD(G) >25 SD(L)	Approx. Quantity		Remarks
0519	1/26/2018	4	2' x 2' Ceiling Tile, White with Random Pits and Pinholes	None Detected	--	F	M	--	--	22	Sq. Ft.	
0519	1/26/2018	15	Carpet Mastic	Chrysotile	4%	NF	M	G	ND	144	Sq. Ft.	
0519	1/26/2018	18	Drywall and Drywall Joint Compound	None Detected	--	NF	M	--	--		NQ	
0519	1/26/2018	37	Sprayed-on Fireproofing, Gray / Tan (Old)	Chrysotile	4% - 8%	F	S	G	ND	216	Sq. Ft.	
0520	1/26/2018	3	2' x 2' Ceiling Tile, White with Lateral Grooves and Pinholes	None Detected	--	F	M	--	--	200	Sq. Ft.	Office - Concrete under carpet, plaster and drywall walls, metal deck above ceiling tile
0520	1/26/2018	5	Plaster	None Detected	--	NF	S	--	--		NQ	
0520	1/26/2018	15	Carpet Mastic	Chrysotile	4%	NF	M	G	ND	200	Sq. Ft.	
0520	1/26/2018	18	Drywall and Drywall Joint Compound	None Detected	--	NF	M	--	--		NQ	
0520	1/26/2018	37	Sprayed-on Fireproofing, Gray / Tan (Old)	Chrysotile	4% - 8%	F	S	G	ND	300	Sq. Ft.	
0520	1/26/2018	42	Duct Caulk, Reddish Orange	None Detected	--	NF	M	--	--	4	Sq. Ft.	Perimeter heating and above ceiling tile

Materials Testing Consultants
www.mtc-test.com • 800.968.8378

Job No.: 171618
Building No.: 1
Facility: Billie S. Farnum Building
123 W. Allegan Street
Lansing, Michigan

Building: Billie S. Farnum Building
Report Date: 19-Feb-18

Building Survey Summary

Function Area No.	Inspection Date	HA No.	Description	Asbestos Type	Asbestos Percent	Friable/ Non-friable	Classi-fication Therm.(T) Surf.(S) Misc.(M)	Damage Loc.(L) Gen.(G)	% Damage 0-1 ND 1-10 D(G) 1-25 D(L) >10 SD(G) >25 SD(L)	Approx. Quantity		Remarks
0521	1/26/2018	3	2' x 2' Ceiling Tile, White with Lateral Grooves and Pinholes	None Detected	--	F	M	--	--	200	Sq. Ft.	Office - Concrete under carpet, plaster and drywall walls, metal deck above ceiling tile
0521	1/26/2018	5	Plaster	None Detected	--	NF	S	--	--		NQ	
0521	1/26/2018	15	Carpet Mastic	Chrysotile	4%	NF	M	G	ND	200	Sq. Ft.	
0521	1/26/2018	18	Drywall and Drywall Joint Compound	None Detected	--	NF	M	--	--		NQ	
0521	1/26/2018	37	Sprayed-on Fireproofing, Gray / Tan (Old)	Chrysotile	4% - 8%	F	S	G	ND	300	Sq. Ft.	
0521	1/26/2018	42	Duct Caulk, Reddish Orange	None Detected	--	NF	M	--	--	4	Sq. Ft.	In Perimeter Heating
0522	1/26/2018	2	Fire Doors	Assumed	--	NF	M	G	ND	1	Each	Open Office Area - Concrete under carpet, plaster and drywall walls, metal deck above ceiling tile
0522	1/26/2018	3	2' x 2' Ceiling Tile, White with Lateral Grooves and Pinholes	None Detected	--	F	M	--	--	230	Sq. Ft.	
0522	1/26/2018	4	2' x 2' Ceiling Tile, White with Random Pits and Pinholes	None Detected	--	F	M	--	--	4	Sq. Ft.	
0522	1/26/2018	5	Plaster	None Detected	--	NF	S	--	--		NQ	

Materials Testing Consultants
www.mtc-test.com • 800.968.8378

Job No.: 171618
Building No.: 1
Facility: Billie S. Farnum Building
123 W. Allegan Street
Lansing, Michigan

Building: Billie S. Farnum Building
Report Date: 19-Feb-18

Building Survey Summary

Function Area No.	Inspection Date	HA No.	Description	Asbestos Type	Asbestos Percent	Friable/ Non-friable	Classi-fication Therm.(T) Surf.(S) Misc.(M)	Damage Loc.(L) Gen.(G)	% Damage 0-1 ND 1-10 D(G) 1-25 D(L) >10 SD(G) >25 SD(L)	Approx. Quantity		Remarks
0522	1/26/2018	15	Carpet Mastic	Chrysotile	4%	NF	M	G	ND	300	Sq. Ft.	
0522	1/26/2018	16	Magnesium Pipe Insulation on Heating Lines	Chrysotile	15%	F	T	G	ND	24	Lin. Ft.	In Column
0522	1/26/2018	18	Drywall and Drywall Joint Compound	None Detected	--	NF	M	--	--		NQ	
0522	1/26/2018	33	2' x 2' Ceiling Tile, White with Random Slashes and Pinholes	None Detected	--	F	M	--	--	66	Sq. Ft.	
0522	1/26/2018	37	Sprayed-on Fireproofing, Gray / Tan (Old)	Chrysotile	4% - 8%	F	S	G	ND	450	Sq. Ft.	
0522	1/26/2018	42	Duct Caulk, Reddish Orange	None Detected	--	NF	M	--	--	5	Sq. Ft.	In perimeter heating and above ceiling tile
0523	1/26/2018	3	2' x 2' Ceiling Tile, White with Lateral Grooves and Pinholes	None Detected	--	F	M	--	--	114	Sq. Ft.	Office - Concrete under carpet, drywall walls, metal deck above ceiling tile
0523	1/26/2018	15	Carpet Mastic	Chrysotile	4%	NF	M	G	ND	150	Sq. Ft.	
0523	1/26/2018	18	Drywall and Drywall Joint Compound	None Detected	--	NF	M	--	--		NQ	
0523	1/26/2018	33	2' x 2' Ceiling Tile, White with Random Slashes and Pinholes	None Detected	--	F	M	--	--	36	Sq. Ft.	

Materials Testing Consultants
www.mtc-test.com • 800.968.8378

Job No.: 171618
Building No.: 1
Facility: Billie S. Farnum Building
123 W. Allegan Street
Lansing, Michigan

Building: Billie S. Farnum Building
Report Date: 19-Feb-18

Building Survey Summary

Function Area No.	Inspection Date	HA No.	Description	Asbestos Type	Asbestos Percent	Friable/ Non-friable	Classi-fication Therm.(T) Surf.(S) Misc.(M)	Damage Loc.(L) Gen.(G)	% Damage 0-1 ND 1-10 D(G) 1-25 D(L) >10 SD(G) >25 SD(L)	Approx. Quantity		Remarks
0523	1/26/2018	37	Sprayed-on Fireproofing, Gray / Tan (Old)	Chrysotile	4% - 8%	F	S	G	ND	225	Sq. Ft.	
0523	1/26/2018	42	Duct Caulk, Reddish Orange	None Detected	--	NF	M	--	--	2	Sq. Ft.	In Perimeter Heating
0524	1/26/2018	3	2' x 2' Ceiling Tile, White with Lateral Grooves and Pinholes	None Detected	--	F	M	--	--	148	Sq. Ft.	Office - Concrete under carpet, plaster and drywall walls, metal deck above ceiling tile
0524	1/26/2018	4	2' x 2' Ceiling Tile, White with Random Pits and Pinholes	None Detected	--	F	M	--	--	2	Sq. Ft.	
0524	1/26/2018	5	Plaster	None Detected	--	NF	S	--	--		NQ	
0524	1/26/2018	15	Carpet Mastic	Chrysotile	4%	NF	M	G	ND	150	Sq. Ft.	
0524	1/26/2018	16	Magnesium Pipe Insulation on Heating Lines	Chrysotile	15%	F	T	G	ND	24	Lin. Ft.	In Column
0524	1/26/2018	18	Drywall and Drywall Joint Compound	None Detected	--	NF	M	--	--		NQ	
0524	1/26/2018	37	Sprayed-on Fireproofing, Gray / Tan (Old)	Chrysotile	4% - 8%	F	S	G	ND	225	Sq. Ft.	
0524	1/26/2018	42	Duct Caulk, Reddish Orange	None Detected	--	NF	M	--	--	2	Sq. Ft.	In Perimeter Heating

Materials Testing Consultants
www.mtc-test.com • 800.968.8378

Job No.: 171618
Building No.: 1
Facility: Billie S. Farnum Building
123 W. Allegan Street
Lansing, Michigan

Building: Billie S. Farnum Building
Report Date: 19-Feb-18

Building Survey Summary

Function Area No.	Inspection Date	HA No.	Description	Asbestos Type	Asbestos Percent	Friable/ Non-friable	Classi-fication Therm.(T) Surf.(S) Misc.(M)	Damage Loc.(L) Gen.(G)	% Damage 0-1 ND 1-10 D(G) 1-25 D(L) >10 SD(G) >25 SD(L)	Approx. Quantity		Remarks
0525	1/26/2018	3	2' x 2' Ceiling Tile, White with Lateral Grooves and Pinholes	None Detected	--	F	M	--	--	464	Sq. Ft.	Large Office - Concrete under carpet, plaster and drywall walls, metal deck above ceiling tile
0525	1/26/2018	4	2' x 2' Ceiling Tile, White with Random Pits and Pinholes	None Detected	--	F	M	--	--	12	Sq. Ft.	
0525	1/26/2018	5	Plaster	None Detected	--	NF	S	--	--		NQ	
0525	1/26/2018	15	Carpet Mastic	Chrysotile	4%	NF	M	G	ND	480	Sq. Ft.	
0525	1/26/2018	16	Magnesium Pipe Insulation on Heating Lines	Chrysotile	15%	F	T	G	ND	12	Lin. Ft.	In Column
0525	1/26/2018	18	Drywall and Drywall Joint Compound	None Detected	--	NF	M	--	--		NQ	
0525	1/26/2018	19	Woolfelt Pipe Insulation on Water Lines (Blue)	Chrysotile	5% - 20%	F	T	G	ND	12	Lin. Ft.	In Column
0525	1/26/2018	37	Sprayed-on Fireproofing, Gray / Tan (Old)	Chrysotile	4% - 8%	F	S	G	ND	720	Sq. Ft.	
0525	1/26/2018	42	Duct Caulk, Reddish Orange	None Detected	--	NF	M	--	--	6	Sq. Ft.	In Perimeter Heating
0526	1/26/2018	3	2' x 2' Ceiling Tile, White with Lateral Grooves and Pinholes	None Detected	--	F	M	--	--	65	Sq. Ft.	Hallway - Concrete under carpet, drywall walls, metal deck above ceiling tile

Materials Testing Consultants
www.mtc-test.com • 800.968.8378

Job No.: 171618
Building No.: 1
Facility: Billie S. Farnum Building
123 W. Allegan Street
Lansing, Michigan

Building: Billie S. Farnum Building
Report Date: 19-Feb-18

Building Survey Summary

Function Area No.	Inspection Date	HA No.	Description	Asbestos Type	Asbestos Percent	Friable/ Non-friable	Classi-fication Therm.(T) Surf.(S) Misc.(M)	Damage Loc.(L) Gen.(G)	% Damage 0-1 ND 1-10 D(G) 1-25 D(L) >10 SD(G) >25 SD(L)	Approx. Quantity		Remarks
0526	1/26/2018	4	2' x 2' Ceiling Tile, White with Random Pits and Pinholes	None Detected	--	F	M	--	--	2	Sq. Ft.	
0526	1/26/2018	15	Carpet Mastic	Chrysotile	4%	NF	M	G	ND	75	Sq. Ft.	
0526	1/26/2018	18	Drywall and Drywall Joint Compound	None Detected	--	NF	M	--	--		NQ	
0526	1/26/2018	19	Woolfelt Pipe Insulation on Water Lines (Blue)	Chrysotile	5% - 20%	F	T	G	ND	12	Lin. Ft.	In Column
0526	1/26/2018	33	2' x 2' Ceiling Tile, White with Random Slashes and Pinholes	None Detected	--	F	M	--	--	8	Sq. Ft.	
0526	1/26/2018	37	Sprayed-on Fireproofing, Gray / Tan (Old)	Chrysotile	4% - 8%	F	S	G	ND	113	Sq. Ft.	
0527	1/26/2018	3	2' x 2' Ceiling Tile, White with Lateral Grooves and Pinholes	None Detected	--	F	M	--	--	38	Sq. Ft.	Hallway - Concrete under carpet, plaster and drywall walls, metal deck above ceiling tiles
0527	1/26/2018	4	2' x 2' Ceiling Tile, White with Random Pits and Pinholes	None Detected	--	F	M	--	--	26	Sq. Ft.	
0527	1/26/2018	5	Plaster	None Detected	--	NF	S	--	--		NQ	
0527	1/26/2018	15	Carpet Mastic	Chrysotile	4%	NF	M	G	ND	64	Sq. Ft.	

Materials Testing Consultants
www.mtc-test.com • 800.968.8378

Job No.: 171618
Building No.: 1
Facility: Billie S. Farnum Building
123 W. Allegan Street
Lansing, Michigan

Building: Billie S. Farnum Building
Report Date: 19-Feb-18

Building Survey Summary

Function Area No.	Inspection Date	HA No.	Description	Asbestos Type	Asbestos Percent	Friable/ Non-friable	Classi-fication Therm.(T) Surf.(S) Misc.(M)	Damage Loc.(L) Gen.(G)	% Damage 0-1 ND 1-10 D(G) 1-25 D(L) >10 SD(G) >25 SD(L)	Approx. Quantity		Remarks
0527	1/26/2018	18	Drywall and Drywall Joint Compound	None Detected	--	NF	M	--	--		NQ	
0527	1/26/2018	37	Sprayed-on Fireproofing, Gray / Tan (Old)	Chrysotile	4% - 8%	F	S	G	ND	96	Sq. Ft.	
0528	1/26/2018	3	2' x 2' Ceiling Tile, White with Lateral Grooves and Pinholes	None Detected	--	F	M	--	--	244	Sq. Ft.	Long Back Hallway - Concrete under carpet, plaster and drywall walls, metal deck above ceiling tiles
0528	1/26/2018	4	2' x 2' Ceiling Tile, White with Random Pits and Pinholes	None Detected	--	F	M	--	--	56	Sq. Ft.	
0528	1/26/2018	5	Plaster	None Detected	--	NF	S	--	--		NQ	
0528	1/26/2018	15	Carpet Mastic	Chrysotile	4%	NF	M	G	ND	300	Sq. Ft.	
0528	1/26/2018	18	Drywall and Drywall Joint Compound	None Detected	--	NF	M	--	--		NQ	
0528	1/26/2018	37	Sprayed-on Fireproofing, Gray / Tan (Old)	Chrysotile	4% - 8%	F	S	G	ND	450	Sq. Ft.	
0529	1/26/2018	3	2' x 2' Ceiling Tile, White with Lateral Grooves and Pinholes	None Detected	--	F	M	--	--	106	Sq. Ft.	Middle Hallway - Concrete under carpet, plaster and drywall walls, metal deck above ceiling tiles
0529	1/26/2018	4	2' x 2' Ceiling Tile, White with Random Pits and Pinholes	None Detected	--	F	M	--	--	14	Sq. Ft.	

Materials Testing Consultants
www.mtc-test.com • 800.968.8378

Job No.: 171618
Building No.: 1
Facility: Billie S. Farnum Building
123 W. Allegan Street
Lansing, Michigan

Building: Billie S. Farnum Building
Report Date: 19-Feb-18

Building Survey Summary

Function Area No.	Inspection Date	HA No.	Description	Asbestos Type	Asbestos Percent	Friable/ Non-friable	Classi-fication Therm.(T) Surf.(S) Misc.(M)	Damage Loc.(L) Gen.(G)	% Damage 0-1 ND 1-10 D(G) 1-25 D(L) >10 SD(G) >25 SD(L)	Approx. Quantity		Remarks
0529	1/26/2018	5	Plaster	None Detected	--	NF	S	--	--		NQ	
0529	1/26/2018	15	Carpet Mastic	Chrysotile	4%	NF	M	G	ND	120	Sq. Ft.	
0529	1/26/2018	18	Drywall and Drywall Joint Compound	None Detected	--	NF	M	--	--		NQ	
0529	1/26/2018	37	Sprayed-on Fireproofing, Gray / Tan (Old)	Chrysotile	4% - 8%	F	S	G	ND	180	Sq. Ft.	
0529	1/26/2018	42	Duct Caulk, Reddish Orange	None Detected	--	NF	M	--	--	1	Sq. Ft.	Above Ceiling Tile
0530	1/26/2018	3	2' x 2' Ceiling Tile, White with Lateral Grooves and Pinholes	None Detected	--	F	M	--	--	32	Sq. Ft.	Hallway - Concrete under carpet, plaster and drywall walls, metal deck above ceiling tiles
0530	1/26/2018	4	2' x 2' Ceiling Tile, White with Random Pits and Pinholes	None Detected	--	F	M	--	--	12	Sq. Ft.	
0530	1/26/2018	5	Plaster	None Detected	--	NF	S	--	--		NQ	
0530	1/26/2018	15	Carpet Mastic	Chrysotile	4%	NF	M	G	ND	44	Sq. Ft.	
0530	1/26/2018	18	Drywall and Drywall Joint Compound	None Detected	--	NF	M	--	--		NQ	

Materials Testing Consultants
www.mtc-test.com • 800.968.8378

Job No.: 171618
Building No.: 1
Facility: Billie S. Farnum Building
123 W. Allegan Street
Lansing, Michigan

Building: Billie S. Farnum Building
Report Date: 19-Feb-18

Building Survey Summary

Function Area No.	Inspection Date	HA No.	Description	Asbestos Type	Asbestos Percent	Friable/ Non-friable	Classi-fication Therm.(T) Surf.(S) Misc.(M)	Damage Loc.(L) Gen.(G)	% Damage 0-1 ND 1-10 D(G) 1-25 D(L) >10 SD(G) >25 SD(L)	Approx. Quantity		Remarks
0530	1/26/2018	37	Sprayed-on Fireproofing, Gray / Tan (Old)	Chrysotile	4% - 8%	F	S	G	ND	66	Sq. Ft.	
0531	1/26/2018	12	Electrical Putty, Red	None Detected	--	NF	M	--	--	2	Sq. Ft.	Pipe/Telecom Room - Concrete floor, cinder block walls, metal deck
0531	1/26/2018	19	Woolfelt Pipe Insulation on Water Lines (Blue)	Chrysotile	5% - 20%	F	T	G	ND	70	Lin. Ft.	
0531	1/26/2018	20	Mud Compound Insulation on Woolfelt Pipe Insulation Water Line	Chrysotile	12%	F	T	G	ND	8	Each	
0531	1/26/2018	22	Magnesium Silicate Pipe Insulation on Steam Lines (Orange)	Amosite	20%	F	T	G	ND	12	Lin. Ft.	
0531	1/26/2018	37	Sprayed-on Fireproofing, Gray / Tan (Old)	Chrysotile	4% - 8%	F	S	G	ND	210	Sq. Ft.	
0531	1/26/2018	43	Magnesium Pipe Insulation on Roof Drain (Brown)	None Detected	--	F	T	--	--	12	Lin. Ft.	
0532	1/26/2018	12	Electrical Putty, Red	None Detected	--	NF	M	--	--	1	Sq. Ft.	Electrical Room - Concrete floor, cinder block walls, metal deck
0532	1/26/2018	37	Sprayed-on Fireproofing, Gray / Tan (Old)	Chrysotile	4% - 8%	F	S	G	ND	60	Sq. Ft.	
0533	1/26/2018	5	Plaster	None Detected	--	NF	S	--	--		NQ	Custodial Closet - Ceramic tile floor, ceramic block walls, plaster ceiling

Materials Testing Consultants
www.mtc-test.com • 800.968.8378

Job No.: 171618
Building No.: 1
Facility: Billie S. Farnum Building
123 W. Allegan Street
Lansing, Michigan

Building: Billie S. Farnum Building
Report Date: 19-Feb-18

Building Survey Summary

Function Area No.	Inspection Date	HA No.	Description	Asbestos Type	Asbestos Percent	Friable/ Non-friable	Classi-fication Therm.(T) Surf.(S) Misc.(M)	Damage Loc.(L) Gen.(G)	% Damage 0-1 ND 1-10 D(G) 1-25 D(L) >10 SD(G) >25 SD(L)	Approx. Quantity		Remarks
0533	1/26/2018	31	2" x 2" Ceramic Tile Grout	None Detected	--	NF	M	--	--	20	Sq. Ft.	
0533	1/26/2018	37	Sprayed-on Fireproofing, Gray / Tan (Old)	Chrysotile	4% - 8%	F	S	G	ND	45	Sq. Ft.	
0534	1/26/2018	4	2' x 2' Ceiling Tile, White with Random Pits and Pinholes	None Detected	--	F	M	--	--	81	Sq. Ft.	Men's Restroom - Ceramic tile floor and walls, concrete deck above ceiling tile
0534	1/26/2018	16	Magnesium Pipe Insulation on Heating Lines	Chrysotile	15%	F	T	G	ND	16	Lin. Ft.	Assumed in Walls
0534	1/26/2018	18	Drywall and Drywall Joint Compound	None Detected	--	NF	M	--	--		NQ	
0534	1/26/2018	19	Woolfelt Pipe Insulation on Water Lines (Blue)	Chrysotile	5% - 20%	F	T	G	ND	16	Lin. Ft.	Assumed in Walls
0534	1/26/2018	31	2" x 2" Ceramic Tile Grout	None Detected	--	NF	M	--	--	81	Sq. Ft.	
0534	1/26/2018	32	4.25" x 4.25" Ceramic Tile Grout	None Detected	--	NF	M	--	--	288	Sq. Ft.	
0535	1/26/2018	0	No Asbestos Detected	--	--	--	--	--	--		--	Pipe Chase - Cinder block walls
0536	1/26/2018	4	2' x 2' Ceiling Tile, White with Random Pits and Pinholes	None Detected	--	F	M	--	--	158	Sq. Ft.	Women's Restroom - Ceramic tile floor and walls, concrete deck above ceiling tile

Materials Testing Consultants
www.mtc-test.com • 800.968.8378

Job No.: 171618
Building No.: 1
Facility: Billie S. Farnum Building
123 W. Allegan Street
Lansing, Michigan

Building: Billie S. Farnum Building
Report Date: 19-Feb-18

Building Survey Summary

Function Area No.	Inspection Date	HA No.	Description	Asbestos Type	Asbestos Percent	Friable/ Non-friable	Classi-fication Therm.(T) Surf.(S) Misc.(M)	Damage Loc.(L) Gen.(G)	% Damage 0-1 ND 1-10 D(G) 1-25 D(L) >10 SD(G) >25 SD(L)	Approx. Quantity		Remarks
0536	1/26/2018	16	Magnesium Pipe Insulation on Heating Lines	Chrysotile	15%	F	T	G	ND	24	Lin. Ft.	Assumed in Wall
0536	1/26/2018	18	Drywall and Drywall Joint Compound	None Detected	--	NF	M	--	--		NQ	
0536	1/26/2018	19	Woolfelt Pipe Insulation on Water Lines (Blue)	Chrysotile	5% - 20%	F	T	G	ND	48	Lin. Ft.	Assumed in Wall
0536	1/26/2018	31	2" x 2" Ceramic Tile Grout	None Detected	--	NF	M	--	--	158	Sq. Ft.	
0536	1/26/2018	32	4.25" x 4.25" Ceramic Tile Grout	None Detected	--	NF	M	--	--	520	Sq. Ft.	
0537	1/26/2018	3	2' x 2' Ceiling Tile, White with Lateral Grooves and Pinholes	None Detected	--	F	M	--	--	270	Sq. Ft.	Elevator Hallway - Concrete under carpet, marble, plaster and drywall walls, metal deck above ceiling tile
0537	1/26/2018	4	2' x 2' Ceiling Tile, White with Random Pits and Pinholes	None Detected	--	F	M	--	--	180	Sq. Ft.	
0537	1/26/2018	5	Plaster	None Detected	--	NF	S	--	--		NQ	
0537	1/26/2018	15	Carpet Mastic	Chrysotile	4%	NF	M	G	ND	450	Sq. Ft.	
0537	1/26/2018	18	Drywall and Drywall Joint Compound	None Detected	--	NF	M	--	--		NQ	

Materials Testing Consultants
www.mtc-test.com • 800.968.8378

Job No.: 171618
Building No.: 1
Facility: Billie S. Farnum Building
123 W. Allegan Street
Lansing, Michigan

Building: Billie S. Farnum Building
Report Date: 19-Feb-18

Building Survey Summary

Function Area No.	Inspection Date	HA No.	Description	Asbestos Type	Asbestos Percent	Friable/ Non-friable	Classi-fication Therm.(T) Surf.(S) Misc.(M)	Damage Loc.(L) Gen.(G)	% Damage 0-1 ND 1-10 D(G) 1-25 D(L) >10 SD(G) >25 SD(L)	Approx. Quantity		Remarks
0537	1/26/2018	19	Woolfelt Pipe Insulation on Water Lines (Blue)	Chrysotile	5% - 20%	F	T	G	ND	4	Lin. Ft.	
0537	1/26/2018	20	Mud Compound Insulation on Woolfelt Pipe Insulation Water Line	Chrysotile	12%	F	T	G	ND	1	Each	
0537	1/26/2018	37	Sprayed-on Fireproofing, Gray / Tan (Old)	Chrysotile	4% - 8%	F	S	G	ND	675	Sq. Ft.	
0537	1/26/2018	41	1" x 1" Ceramic Tile Grout	None Detected	--	NF	M	--	--	30	Sq. Ft.	
0537	1/26/2018	42	Duct Caulk, Reddish Orange	None Detected	--	NF	M	--	--	20	Sq. Ft.	
0601	1/26/2018	2	Fire Doors	Assumed	--	NF	M	G	ND	1	Each	Office - Concrete under floor tile or carpet, plaster and drywall walls, metal deck above ceiling tile
0601	1/26/2018	3	2' x 2' Ceiling Tile, White with Lateral Grooves and Pinholes	None Detected	--	F	M	--	--	135	Sq. Ft.	
0601	1/26/2018	5	Plaster	None Detected	--	NF	S	--	--		NQ	
0601	1/26/2018	15	Carpet Mastic	Chrysotile	4%	NF	M	G	ND	135	Sq. Ft.	
0601	1/26/2018	18	Drywall and Drywall Joint Compound	None Detected	--	NF	M	--	--		NQ	

Materials Testing Consultants
www.mtc-test.com • 800.968.8378

Job No.: 171618
Building No.: 1
Facility: Billie S. Farnum Building
123 W. Allegan Street
Lansing, Michigan

Building: Billie S. Farnum Building
Report Date: 19-Feb-18

Building Survey Summary

Function Area No.	Inspection Date	HA No.	Description	Asbestos Type	Asbestos Percent	Friable/ Non-friable	Classi-fication Therm.(T) Surf.(S) Misc.(M)	Damage Loc.(L) Gen.(G)	% Damage 0-1 ND 1-10 D(G) 1-25 D(L) >10 SD(G) >25 SD(L)	Approx. Quantity		Remarks
0601	1/26/2018	37	Sprayed-on Fireproofing, Gray / Tan (Old)	Chrysotile	4% - 8%	F	S	G	ND	225	Sq. Ft.	
0601	1/26/2018	44	9" x 9" Floor Tile, Tan with White Streaks	None Detected	--	NF	M	--	--	15	Sq. Ft.	
0602	1/26/2018	3	2' x 2' Ceiling Tile, White with Lateral Grooves and Pinholes	None Detected	--	F	M	--	--	150	Sq. Ft.	Office - Concrete under carpet, plaster and drywall walls, metal deck above ceiling tile
0602	1/26/2018	5	Plaster	None Detected	--	NF	S	--	--		NQ	
0602	1/26/2018	15	Carpet Mastic	Chrysotile	4%	NF	M	G	ND	150	Sq. Ft.	
0602	1/26/2018	18	Drywall and Drywall Joint Compound	None Detected	--	NF	M	--	--		NQ	
0602	1/26/2018	37	Sprayed-on Fireproofing, Gray / Tan (Old)	Chrysotile	4% - 8%	F	S	G	ND	225	Sq. Ft.	
0602	1/26/2018	42	Duct Caulk, Reddish Orange	None Detected	--	NF	M	--	--	3	Sq. Ft.	In Perimeter Heating
0603	1/26/2018	3	2' x 2' Ceiling Tile, White with Lateral Grooves and Pinholes	None Detected	--	F	M	--	--	388	Sq. Ft.	Open Office Area - Concrete under carpet, plaster and drywall walls, metal deck above ceiling tile
0603	1/26/2018	4	2' x 2' Ceiling Tile, White with Random Pits and Pinholes	None Detected	--	F	M	--	--	12	Sq. Ft.	

Materials Testing Consultants
www.mtc-test.com • 800.968.8378

Job No.: 171618
Building No.: 1
Facility: Billie S. Farnum Building
123 W. Allegan Street
Lansing, Michigan

Building: Billie S. Farnum Building
Report Date: 19-Feb-18

Building Survey Summary

Function Area No.	Inspection Date	HA No.	Description	Asbestos Type	Asbestos Percent	Friable/ Non-friable	Classi-fication Therm.(T) Surf.(S) Misc.(M)	Damage Loc.(L) Gen.(G)	% Damage 0-1 ND 1-10 D(G) 1-25 D(L) >10 SD(G) >25 SD(L)	Approx. Quantity		Remarks
0603	1/26/2018	5	Plaster	None Detected	--	NF	S	--	--		NQ	
0603	1/26/2018	15	Carpet Mastic	Chrysotile	4%	NF	M	G	ND	400	Sq. Ft.	
0603	1/26/2018	16	Magnesium Pipe Insulation on Heating Lines	Chrysotile	15%	F	T	G	ND	24	Lin. Ft.	In Column
0603	1/26/2018	18	Drywall and Drywall Joint Compound	None Detected	--	NF	M	--	--		NQ	
0603	1/26/2018	37	Sprayed-on Fireproofing, Gray / Tan (Old)	Chrysotile	4% - 8%	F	S	G	ND	600	Sq. Ft.	
0603	1/26/2018	42	Duct Caulk, Reddish Orange	None Detected	--	NF	M	--	--	7	Sq. Ft.	In Perimeter Heating and above Ceiling Tile
0604	1/26/2018	3	2' x 2' Ceiling Tile, White with Lateral Grooves and Pinholes	None Detected	--	F	M	--	--	146	Sq. Ft.	Office - Concrete under carpet, plaster and drywall walls, metal deck above ceiling tile
0604	1/26/2018	4	2' x 2' Ceiling Tile, White with Random Pits and Pinholes	None Detected	--	F	M	--	--	4	Sq. Ft.	
0604	1/26/2018	5	Plaster	None Detected	--	NF	S	--	--		NQ	
0604	1/26/2018	15	Carpet Mastic	Chrysotile	4%	NF	M	G	ND	150	Sq. Ft.	

Materials Testing Consultants
www.mtc-test.com • 800.968.8378

Job No.: 171618
Building No.: 1
Facility: Billie S. Farnum Building
123 W. Allegan Street
Lansing, Michigan

Building: Billie S. Farnum Building
Report Date: 19-Feb-18

Building Survey Summary

Function Area No.	Inspection Date	HA No.	Description	Asbestos Type	Asbestos Percent	Friable/ Non-friable	Classi-fication Therm.(T) Surf.(S) Misc.(M)	Damage Loc.(L) Gen.(G)	% Damage 0-1 ND 1-10 D(G) 1-25 D(L) >10 SD(G) >25 SD(L)	Approx. Quantity		Remarks
0604	1/26/2018	18	Drywall and Drywall Joint Compound	None Detected	--	NF	M	--	--		NQ	
0604	1/26/2018	37	Sprayed-on Fireproofing, Gray / Tan (Old)	Chrysotile	4% - 8%	F	S	G	ND	225	Sq. Ft.	
0604	1/26/2018	42	Duct Caulk, Reddish Orange	None Detected	--	NF	M	--	--	2	Sq. Ft.	In Perimeter Heating
0605	1/26/2018	3	2' x 2' Ceiling Tile, White with Lateral Grooves and Pinholes	None Detected	--	F	M	--	--	150	Sq. Ft.	Office - Concrete under carpet, plaster and drywall walls, metal deck above ceiling tile
0605	1/26/2018	5	Plaster	None Detected	--	NF	S	--	--		NQ	
0605	1/26/2018	15	Carpet Mastic	Chrysotile	4%	NF	M	G	ND	150	Sq. Ft.	
0605	1/26/2018	16	Magnesium Pipe Insulation on Heating Lines	Chrysotile	15%	F	T	G	ND	24	Lin. Ft.	In Column
0605	1/26/2018	18	Drywall and Drywall Joint Compound	None Detected	--	NF	M	--	--		NQ	
0605	1/26/2018	37	Sprayed-on Fireproofing, Gray / Tan (Old)	Chrysotile	4% - 8%	F	S	G	ND	225	Sq. Ft.	
0605	1/26/2018	42	Duct Caulk, Reddish Orange	None Detected	--	NF	M	--	--	2	Sq. Ft.	In Perimeter Heating

Materials Testing Consultants
www.mtc-test.com • 800.968.8378

Job No.: 171618
Building No.: 1
Facility: Billie S. Farnum Building
123 W. Allegan Street
Lansing, Michigan

Building: Billie S. Farnum Building
Report Date: 19-Feb-18

Building Survey Summary

Function Area No.	Inspection Date	HA No.	Description	Asbestos Type	Asbestos Percent	Friable/ Non-friable	Classi-fication Therm.(T) Surf.(S) Misc.(M)	Damage Loc.(L) Gen.(G)	% Damage 0-1 ND 1-10 D(G) 1-25 D(L) >10 SD(G) >25 SD(L)	Approx. Quantity		Remarks
0606	1/26/2018	3	2' x 2' Ceiling Tile, White with Lateral Grooves and Pinholes	None Detected	--	F	M	--	--	424	Sq. Ft.	Large Office - Concrete under carpet, plaster and drywall walls, metal deck above ceiling tile
0606	1/26/2018	4	2' x 2' Ceiling Tile, White with Random Pits and Pinholes	None Detected	--	F	M	--	--	8	Sq. Ft.	
0606	1/26/2018	5	Plaster	None Detected	--	NF	S	--	--		NQ	
0606	1/26/2018	15	Carpet Mastic	Chrysotile	4%	NF	M	G	ND	432	Sq. Ft.	
0606	1/26/2018	16	Magnesium Pipe Insulation on Heating Lines	Chrysotile	15%	F	T	G	ND	12	Lin. Ft.	In Column
0606	1/26/2018	18	Drywall and Drywall Joint Compound	None Detected	--	NF	M	--	--		NQ	
0606	1/26/2018	19	Woolfelt Pipe Insulation on Water Lines (Blue)	Chrysotile	5% - 20%	F	T	G	ND	12	Lin. Ft.	In Column
0606	1/26/2018	37	Sprayed-on Fireproofing, Gray / Tan (Old)	Chrysotile	4% - 8%	F	S	G	ND	648	Sq. Ft.	
0606	1/26/2018	42	Duct Caulk, Reddish Orange	None Detected	--	NF	M	--	--	6	Sq. Ft.	In Perimeter Heating
0607	1/26/2018	3	2' x 2' Ceiling Tile, White with Lateral Grooves and Pinholes	None Detected	--	F	M	--	--	56	Sq. Ft.	Hallway - Concrete under carpet, drywall walls, metal deck above ceiling tile

Materials Testing Consultants
www.mtc-test.com • 800.968.8378

Job No.: 171618
Building No.: 1
Facility: Billie S. Farnum Building
123 W. Allegan Street
Lansing, Michigan

Building: Billie S. Farnum Building
Report Date: 19-Feb-18

Building Survey Summary

Function Area No.	Inspection Date	HA No.	Description	Asbestos Type	Asbestos Percent	Friable/ Non-friable	Classi-fication Therm.(T) Surf.(S) Misc.(M)	Damage Loc.(L) Gen.(G)	% Damage 0-1 ND 1-10 D(G) 1-25 D(L) >10 SD(G) >25 SD(L)	Approx. Quantity		Remarks
0607	1/26/2018	4	2' x 2' Ceiling Tile, White with Random Pits and Pinholes	None Detected	--	F	M	--	--	4	Sq. Ft.	
0607	1/26/2018	15	Carpet Mastic	Chrysotile	4%	NF	M	G	ND	60	Sq. Ft.	
0607	1/26/2018	18	Drywall and Drywall Joint Compound	None Detected	--	NF	M	--	--		NQ	
0607	1/26/2018	37	Sprayed-on Fireproofing, Gray / Tan (Old)	Chrysotile	4% - 8%	F	S	G	ND	90	Sq. Ft.	
0608	1/26/2018	3	2' x 2' Ceiling Tile, White with Lateral Grooves and Pinholes	None Detected	--	F	M	--	--	348	Sq. Ft.	Open Office Area - Concrete under carpet plaster and drywall walls, metal deck above ceiling tile
0608	1/26/2018	4	2' x 2' Ceiling Tile, White with Random Pits and Pinholes	None Detected	--	F	M	--	--	4	Sq. Ft.	
0608	1/26/2018	5	Plaster	None Detected	--	NF	S	--	--		NQ	
0608	1/26/2018	15	Carpet Mastic	Chrysotile	4%	NF	M	G	ND	352	Sq. Ft.	
0608	1/26/2018	18	Drywall and Drywall Joint Compound	None Detected	--	NF	M	--	--		NQ	
0608	1/26/2018	19	Woolfelt Pipe Insulation on Water Lines (Blue)	Chrysotile	5% - 20%	F	T	G	ND	12	Lin. Ft.	In Column

Materials Testing Consultants
www.mtc-test.com • 800.968.8378

Job No.: 171618
Building No.: 1
Facility: Billie S. Farnum Building
123 W. Allegan Street
Lansing, Michigan

Building: Billie S. Farnum Building
Report Date: 19-Feb-18

Building Survey Summary

Function Area No.	Inspection Date	HA No.	Description	Asbestos Type	Asbestos Percent	Friable/ Non-friable	Classi-fication Therm.(T) Surf.(S) Misc.(M)	Damage Loc.(L) Gen.(G)	% Damage 0-1 ND 1-10 D(G) 1-25 D(L) >10 SD(G) >25 SD(L)	Approx. Quantity		Remarks
0608	1/26/2018	37	Sprayed-on Fireproofing, Gray / Tan (Old)	Chrysotile	4% - 8%	F	S	G	ND	528	Sq. Ft.	
0609	1/26/2018	5	Plaster	None Detected	--	NF	S	--	--		NQ	Large Office - Concrete under carpet, plaster and drywall walls, metal deck above ceiling tile
0609	1/26/2018	15	Carpet Mastic	Chrysotile	4%	NF	M	G	ND	360	Sq. Ft.	
0609	1/26/2018	16	Magnesium Pipe Insulation on Heating Lines	Chrysotile	15%	F	T	G	ND	24	Lin. Ft.	In Column
0609	1/26/2018	18	Drywall and Drywall Joint Compound	None Detected	--	NF	M	--	--		NQ	
0609	1/26/2018	37	Sprayed-on Fireproofing, Gray / Tan (Old)	Chrysotile	4% - 8%	F	S	G	ND	540	Sq. Ft.	
0609	1/26/2018	42	Duct Caulk, Reddish Orange	None Detected	--	NF	M	--	--	4	Sq. Ft.	In Perimeter Heating
0609	1/26/2018	45	2' x 2' Ceiling Tile, White, Textured with Design Pattern, Recessed	None Detected	--	F	M	--	--	360	Sq. Ft.	
0610	1/26/2018	3	2' x 2' Ceiling Tile, White with Lateral Grooves and Pinholes	None Detected	--	F	M	--	--	180	Sq. Ft.	Office - Concrete under carpet, plaster and drywall walls, metal deck above ceiling tile
0610	1/26/2018	5	Plaster	None Detected	--	NF	S	--	--		NQ	

Materials Testing Consultants
www.mtc-test.com • 800.968.8378

Job No.: 171618
Building No.: 1
Facility: Billie S. Farnum Building
123 W. Allegan Street
Lansing, Michigan

Building: Billie S. Farnum Building
Report Date: 19-Feb-18

Building Survey Summary

Function Area No.	Inspection Date	HA No.	Description	Asbestos Type	Asbestos Percent	Friable/ Non-friable	Classi-fication Therm.(T) Surf.(S) Misc.(M)	Damage Loc.(L) Gen.(G)	% Damage 0-1 ND 1-10 D(G) 1-25 D(L) >10 SD(G) >25 SD(L)	Approx. Quantity		Remarks
0610	1/26/2018	15	Carpet Mastic	Chrysotile	4%	NF	M	G	ND	180	Sq. Ft.	
0610	1/26/2018	16	Magnesium Pipe Insulation on Heating Lines	Chrysotile	15%	F	T	G	ND	12	Lin. Ft.	In Column
0610	1/26/2018	18	Drywall and Drywall Joint Compound	None Detected	--	NF	M	--	--		NQ	
0610	1/26/2018	37	Sprayed-on Fireproofing, Gray / Tan (Old)	Chrysotile	4% - 8%	F	S	G	ND	270	Sq. Ft.	
0610	1/26/2018	42	Duct Caulk, Reddish Orange	None Detected	--	NF	M	--	--	2	Sq. Ft.	In Perimeter Heating
0611	1/26/2018	3	2' x 2' Ceiling Tile, White with Lateral Grooves and Pinholes	None Detected	--	F	M	--	--	144	Sq. Ft.	Office - Concrete under carpet, plaster and drywall walls, metal deck above ceiling tile
0611	1/26/2018	5	Plaster	None Detected	--	NF	S	--	--		NQ	
0611	1/26/2018	15	Carpet Mastic	Chrysotile	4%	NF	M	G	ND	144	Sq. Ft.	
0611	1/26/2018	16	Magnesium Pipe Insulation on Heating Lines	Chrysotile	15%	F	T	G	ND	24	Lin. Ft.	In Column
0611	1/26/2018	18	Drywall and Drywall Joint Compound	None Detected	--	NF	M	--	--		NQ	

Materials Testing Consultants
www.mtc-test.com • 800.968.8378

Job No.: 171618
Building No.: 1
Facility: Billie S. Farnum Building
123 W. Allegan Street
Lansing, Michigan

Building: Billie S. Farnum Building
Report Date: 19-Feb-18

Building Survey Summary

Function Area No.	Inspection Date	HA No.	Description	Asbestos Type	Asbestos Percent	Friable/ Non-friable	Classi-fication Therm.(T) Surf.(S) Misc.(M)	Damage Loc.(L) Gen.(G)	% Damage 0-1 ND 1-10 D(G) 1-25 D(L) >10 SD(G) >25 SD(L)	Approx. Quantity		Remarks
0611	1/26/2018	37	Sprayed-on Fireproofing, Gray / Tan (Old)	Chrysotile	4% - 8%	F	S	G	ND	216	Sq. Ft.	
0612	1/26/2018	3	2' x 2' Ceiling Tile, White with Lateral Grooves and Pinholes	None Detected	--	F	M	--	--	64	Sq. Ft.	Hallway - Concrete under carpet, drywall walls, metal deck above ceiling tile
0612	1/26/2018	15	Carpet Mastic	Chrysotile	4%	NF	M	G	ND	64	Sq. Ft.	
0612	1/26/2018	18	Drywall and Drywall Joint Compound	None Detected	--	NF	M	--	--		NQ	
0612	1/26/2018	37	Sprayed-on Fireproofing, Gray / Tan (Old)	Chrysotile	4% - 8%	F	S	G	ND	96	Sq. Ft.	
0613	1/26/2018	3	2' x 2' Ceiling Tile, White with Lateral Grooves and Pinholes	None Detected	--	F	M	--	--	136	Sq. Ft.	Office - Concrete under carpet, drywall walls, metal deck above ceiling tile
0613	1/26/2018	4	2' x 2' Ceiling Tile, White with Random Pits and Pinholes	None Detected	--	F	M	--	--	8	Sq. Ft.	
0613	1/26/2018	15	Carpet Mastic	Chrysotile	4%	NF	M	G	ND	144	Sq. Ft.	
0613	1/26/2018	37	Sprayed-on Fireproofing, Gray / Tan (Old)	Chrysotile	4% - 8%	F	S	G	ND	216	Sq. Ft.	
0614	1/26/2018	5	Plaster	None Detected	--	NF	S	--	--		NQ	Building Services Office - Concrete under carpet, plaster and drywall walls, metal deck above ceiling tile

Materials Testing Consultants
www.mtc-test.com • 800.968.8378

Job No.: 171618
Building No.: 1
Facility: Billie S. Farnum Building
123 W. Allegan Street
Lansing, Michigan

Building: Billie S. Farnum Building
Report Date: 19-Feb-18

Building Survey Summary

Function Area No.	Inspection Date	HA No.	Description	Asbestos Type	Asbestos Percent	Friable/ Non-friable	Classi-fication Therm.(T) Surf.(S) Misc.(M)	Damage Loc.(L) Gen.(G)	% Damage 0-1 ND 1-10 D(G) 1-25 D(L) >10 SD(G) >25 SD(L)	Approx. Quantity		Remarks
0614	1/26/2018	15	Carpet Mastic	Chrysotile	4%	NF	M	G	ND	320	Sq. Ft.	
0614	1/26/2018	18	Drywall and Drywall Joint Compound	None Detected	--	NF	M	--	--		NQ	
0614	1/26/2018	19	Woolfelt Pipe Insulation on Water Lines (Blue)	Chrysotile	5% - 20%	F	T	G	ND	12	Lin. Ft.	In Column
0614	1/26/2018	33	2' x 2' Ceiling Tile, White with Random Slashes and Pinholes	None Detected	--	F	M	--	--	320	Sq. Ft.	
0614	1/26/2018	37	Sprayed-on Fireproofing, Gray / Tan (Old)	Chrysotile	4% - 8%	F	S	G	ND	480	Sq. Ft.	
0615	1/26/2018	5	Plaster	None Detected	--	NF	S	--	--		NQ	Office - Concrete under carpet, plaster and drywall walls, metal deck above ceiling tile
0615	1/26/2018	15	Carpet Mastic	Chrysotile	4%	NF	M	G	ND	150	Sq. Ft.	
0615	1/26/2018	16	Magnesium Pipe Insulation on Heating Lines	Chrysotile	15%	F	T	G	ND	12	Lin. Ft.	In Column
0615	1/26/2018	18	Drywall and Drywall Joint Compound	None Detected	--	NF	M	--	--		NQ	
0615	1/26/2018	33	2' x 2' Ceiling Tile, White with Random Slashes and Pinholes	None Detected	--	F	M	--	--	150	Sq. Ft.	

Materials Testing Consultants
www.mtc-test.com • 800.968.8378

Job No.: 171618
Building No.: 1
Facility: Billie S. Farnum Building
123 W. Allegan Street
Lansing, Michigan

Building: Billie S. Farnum Building
Report Date: 19-Feb-18

Building Survey Summary

Function Area No.	Inspection Date	HA No.	Description	Asbestos Type	Asbestos Percent	Friable/ Non-friable	Classi-fication Therm.(T) Surf.(S) Misc.(M)	Damage Loc.(L) Gen.(G)	% Damage 0-1 ND 1-10 D(G) 1-25 D(L) >10 SD(G) >25 SD(L)	Approx. Quantity		Remarks
0615	1/26/2018	37	Sprayed-on Fireproofing, Gray / Tan (Old)	Chrysotile	4% - 8%	F	S	G	ND	225	Sq. Ft.	
0615	1/26/2018	42	Duct Caulk, Reddish Orange	None Detected	--	NF	M	--	--	2	Sq. Ft.	In Perimeter Heating
0616	1/26/2018	5	Plaster	None Detected	--	NF	S	--	--		NQ	Office - Concrete under carpet, plaster and drywall walls, metal deck above ceiling tile
0616	1/26/2018	15	Carpet Mastic	Chrysotile	4%	NF	M	G	ND	150	Sq. Ft.	
0616	1/26/2018	16	Magnesium Pipe Insulation on Heating Lines	Chrysotile	15%	F	T	G	ND	6	Lin. Ft.	In Column
0616	1/26/2018	18	Drywall and Drywall Joint Compound	None Detected	--	NF	M	--	--		NQ	
0616	1/26/2018	33	2' x 2' Ceiling Tile, White with Random Slashes and Pinholes	None Detected	--	F	M	--	--	150	Sq. Ft.	
0616	1/26/2018	37	Sprayed-on Fireproofing, Gray / Tan (Old)	Chrysotile	4% - 8%	F	S	G	ND	225	Sq. Ft.	
0616	1/26/2018	42	Duct Caulk, Reddish Orange	None Detected	--	NF	M	--	--	2	Sq. Ft.	In Perimeter Heating
0617	1/26/2018	5	Plaster	None Detected	--	NF	S	--	--		NQ	Plan Room - Concrete under carpet, plaster and drywall walls, metal deck above ceiling tile

Materials Testing Consultants
www.mtc-test.com • 800.968.8378

Job No.: 171618
Building No.: 1
Facility: Billie S. Farnum Building
123 W. Allegan Street
Lansing, Michigan

Building: Billie S. Farnum Building
Report Date: 19-Feb-18

Building Survey Summary

Function Area No.	Inspection Date	HA No.	Description	Asbestos Type	Asbestos Percent	Friable/ Non-friable	Classi-fication Therm.(T) Surf.(S) Misc.(M)	Damage Loc.(L) Gen.(G)	% Damage 0-1 ND 1-10 D(G) 1-25 D(L) >10 SD(G) >25 SD(L)	Approx. Quantity		Remarks
0617	1/26/2018	15	Carpet Mastic	Chrysotile	4%	NF	M	G	ND	510	Sq. Ft.	
0617	1/26/2018	16	Magnesium Pipe Insulation on Heating Lines	Chrysotile	15%	F	T	G	ND	24	Lin. Ft.	In Column
0617	1/26/2018	18	Drywall and Drywall Joint Compound	None Detected	--	NF	M	--	--		NQ	
0617	1/26/2018	33	2' x 2' Ceiling Tile, White with Random Slashes and Pinholes	None Detected	--	F	M	--	--	510	Sq. Ft.	
0617	1/26/2018	37	Sprayed-on Fireproofing, Gray / Tan (Old)	Chrysotile	4% - 8%	F	S	G	ND	765	Sq. Ft.	
0617	1/26/2018	42	Duct Caulk, Reddish Orange	None Detected	--	NF	M	--	--	7	Sq. Ft.	In Perimeter Heating
0618	1/26/2018	2	Fire Doors	Assumed	--	NF	M	G	ND	1	Each	Computer Room - Concrete under raised computer floor, plaster and drywall walls, metal deck above ceiling tile
0618	1/26/2018	5	Plaster	None Detected	--	NF	S	--	--		NQ	
0618	1/26/2018	10	Electrical Switches	Assumed	--	NF	M	G	ND	3	Each	
0618	1/26/2018	16	Magnesium Pipe Insulation on Heating Lines	Chrysotile	15%	F	T	G	ND	12	Lin. Ft.	In Column

Materials Testing Consultants
www.mtc-test.com • 800.968.8378

Job No.: 171618
Building No.: 1
Facility: Billie S. Farnum Building
123 W. Allegan Street
Lansing, Michigan

Building: Billie S. Farnum Building
Report Date: 19-Feb-18

Building Survey Summary

Function Area No.	Inspection Date	HA No.	Description	Asbestos Type	Asbestos Percent	Friable/ Non-friable	Classi-fication Therm.(T) Surf.(S) Misc.(M)	Damage Loc.(L) Gen.(G)	% Damage 0-1 ND 1-10 D(G) 1-25 D(L) >10 SD(G) >25 SD(L)	Approx. Quantity		Remarks
0618	1/26/2018	18	Drywall and Drywall Joint Compound	None Detected	--	NF	M	--	--		NQ	
0618	1/26/2018	19	Woolfelt Pipe Insulation on Water Lines (Blue)	Chrysotile	5% - 20%	F	T	G	ND	24	Lin. Ft.	In Column
0618	1/26/2018	37	Sprayed-on Fireproofing, Gray / Tan (Old)	Chrysotile	4% - 8%	F	S	G	ND	1596	Sq. Ft.	
0618	1/26/2018	42	Duct Caulk, Reddish Orange	None Detected	--	NF	M	--	--	6	Sq. Ft.	In Perimeter Heating
0618	1/26/2018	46	Glue on Computer Floor Stanchions, Black	None Detected	--	NF	M	--	--	119	Sq. Ft.	
0618	1/26/2018	47	2' x 2' Raised Computer Floor, Off-White	None Detected	--	NF	M	--	--	1064	Sq. Ft.	
0618	1/26/2018	48	4" Vinyl Cove Base, Brown	None Detected	--	NF	M	--	--	12	Sq. Ft.	
0618	1/26/2018	49	2' x 2' Ceiling Tile, White, Drywall Like	None Detected	--	NF	M	--	--	1064	Sq. Ft.	
0619	1/26/2018	3	2' x 2' Ceiling Tile, White with Lateral Grooves and Pinholes	None Detected	--	F	M	--	--	200	Sq. Ft.	Office - Concrete under carpet, plaster and drywall walls, metal deck above ceiling tile
0619	1/26/2018	5	Plaster	None Detected	--	NF	S	--	--		NQ	

Materials Testing Consultants
www.mtc-test.com • 800.968.8378

Job No.: 171618
Building No.: 1
Facility: Billie S. Farnum Building
123 W. Allegan Street
Lansing, Michigan

Building: Billie S. Farnum Building
Report Date: 19-Feb-18

Building Survey Summary

Function Area No.	Inspection Date	HA No.	Description	Asbestos Type	Asbestos Percent	Friable/ Non-friable	Classi-fication Therm.(T) Surf.(S) Misc.(M)	Damage Loc.(L) Gen.(G)	% Damage 0-1 ND 1-10 D(G) 1-25 D(L) >10 SD(G) >25 SD(L)	Approx. Quantity		Remarks
0619	1/26/2018	15	Carpet Mastic	Chrysotile	4%	NF	M	G	ND	200	Sq. Ft.	
0619	1/26/2018	16	Magnesium Pipe Insulation on Heating Lines	Chrysotile	15%	F	T	G	ND	24	Lin. Ft.	In Column
0619	1/26/2018	18	Drywall and Drywall Joint Compound	None Detected	--	NF	M	--	--		NQ	
0619	1/26/2018	37	Sprayed-on Fireproofing, Gray / Tan (Old)	Chrysotile	4% - 8%	F	S	G	ND	300	Sq. Ft.	
0619	1/26/2018	42	Duct Caulk, Reddish Orange	None Detected	--	NF	M	--	--	3	Sq. Ft.	In Perimeter and Above Ceiling Tile
0620	1/26/2018	3	2' x 2' Ceiling Tile, White with Lateral Grooves and Pinholes	None Detected	--	F	M	--	--	400	Sq. Ft.	Converence Room - Concrete under carpet, plaster and drywall walls, metal deck above ceiling tile
0620	1/26/2018	5	Plaster	None Detected	--	NF	S	--	--		NQ	
0620	1/26/2018	15	Carpet Mastic	Chrysotile	4%	NF	M	G	ND	400	Sq. Ft.	
0620	1/26/2018	18	Drywall and Drywall Joint Compound	None Detected	--	NF	M	--	--		NQ	
0620	1/26/2018	37	Sprayed-on Fireproofing, Gray / Tan (Old)	Chrysotile	4% - 8%	F	S	G	ND	600	Sq. Ft.	

Materials Testing Consultants
www.mtc-test.com • 800.968.8378

Job No.: 171618
Building No.: 1
Facility: Billie S. Farnum Building
123 W. Allegan Street
Lansing, Michigan

Building: Billie S. Farnum Building
Report Date: 19-Feb-18

Building Survey Summary

Function Area No.	Inspection Date	HA No.	Description	Asbestos Type	Asbestos Percent	Friable/ Non-friable	Classi-fication Therm.(T) Surf.(S) Misc.(M)	Damage Loc.(L) Gen.(G)	% Damage 0-1 ND 1-10 D(G) 1-25 D(L) >10 SD(G) >25 SD(L)	Approx. Quantity		Remarks
0620	1/26/2018	42	Duct Caulk, Reddish Orange	None Detected	--	NF	M	--	--	6	Sq. Ft.	In Perimeter Heating and above Ceiling Tile
0621	1/26/2018	4	2' x 2' Ceiling Tile, White with Random Pits and Pinholes	None Detected	--	F	M	--	--	75	Sq. Ft.	Hallway - Concrete under carpet, plaster and drywall walls, metal deck above ceiling tile
0621	1/26/2018	5	Plaster	None Detected	--	NF	S	--	--		NQ	
0621	1/26/2018	15	Carpet Mastic	Chrysotile	4%	NF	M	G	ND	75	Sq. Ft.	
0621	1/26/2018	18	Drywall and Drywall Joint Compound	None Detected	--	NF	M	--	--		NQ	
0621	1/26/2018	37	Sprayed-on Fireproofing, Gray / Tan (Old)	Chrysotile	4% - 8%	F	S	G	ND	113	Sq. Ft.	
0622	1/26/2018	4	2' x 2' Ceiling Tile, White with Random Pits and Pinholes	None Detected	--	F	M	--	--	150	Sq. Ft.	Hallway - Concrete under carpet, plaster and drywall walls, metal deck above ceiling tile
0622	1/26/2018	5	Plaster	None Detected	--	NF	S	--	--		NQ	
0622	1/26/2018	15	Carpet Mastic	Chrysotile	4%	NF	M	G	ND	150	Sq. Ft.	
0622	1/26/2018	18	Drywall and Drywall Joint Compound	None Detected	--	NF	M	--	--		NQ	

Materials Testing Consultants
www.mtc-test.com • 800.968.8378

Job No.: 171618
Building No.: 1
Facility: Billie S. Farnum Building
123 W. Allegan Street
Lansing, Michigan

Building: Billie S. Farnum Building
Report Date: 19-Feb-18

Building Survey Summary

Function Area No.	Inspection Date	HA No.	Description	Asbestos Type	Asbestos Percent	Friable/ Non-friable	Classi-fication Therm.(T) Surf.(S) Misc.(M)	Damage Loc.(L) Gen.(G)	% Damage 0-1 ND 1-10 D(G) 1-25 D(L) >10 SD(G) >25 SD(L)	Approx. Quantity		Remarks
0622	1/26/2018	37	Sprayed-on Fireproofing, Gray / Tan (Old)	Chrysotile	4% - 8%	F	S	G	ND	225	Sq. Ft.	
0622	1/26/2018	42	Duct Caulk, Reddish Orange	None Detected	--	NF	M	--	--	4	Sq. Ft.	Above Ceiling Tile
0623	1/26/2018	12	Electrical Putty, Red	None Detected	--	NF	M	--	--	2	Sq. Ft.	Pipe/Telecom Room - Concrete floor, cinder block walls, metal deck
0623	1/26/2018	19	Woolfelt Pipe Insulation on Water Lines (Blue)	Chrysotile	5% - 20%	F	T	G	ND	66	Lin. Ft.	
0623	1/26/2018	20	Mud Compound Insulation on Woolfelt Pipe Insulation Water Line	Chrysotile	12%	F	T	G	ND	5	Each	
0623	1/26/2018	22	Magnesium Silicate Pipe Insulation on Steam Lines (Orange)	Amosite	20%	F	T	G	ND	12	Lin. Ft.	
0623	1/26/2018	37	Sprayed-on Fireproofing, Gray / Tan (Old)	Chrysotile	4% - 8%	F	S	G	ND	210	Sq. Ft.	
0623	1/26/2018	43	Magnesium Pipe Insulation on Roof Drain (Brown)	None Detected	--	F	T	--	--	12	Lin. Ft.	
0624	1/26/2018	10	Electrical Switches	Assumed	--	NF	M	G	ND	6	Each	
0624	1/26/2018	12	Electrical Putty, Red	None Detected	--	NF	M	--	--	1	Sq. Ft.	Electrical Room - Concrete floor, cinder block walls, metal deck

Materials Testing Consultants
www.mtc-test.com • 800.968.8378

Job No.: 171618
Building No.: 1
Facility: Billie S. Farnum Building
123 W. Allegan Street
Lansing, Michigan

Building: Billie S. Farnum Building
Report Date: 19-Feb-18

Building Survey Summary

Function Area No.	Inspection Date	HA No.	Description	Asbestos Type	Asbestos Percent	Friable/ Non-friable	Classi-fication Therm.(T) Surf.(S) Misc.(M)	Damage Loc.(L) Gen.(G)	% Damage 0-1 ND 1-10 D(G) 1-25 D(L) >10 SD(G) >25 SD(L)	Approx. Quantity		Remarks
0624	1/26/2018	37	Sprayed-on Fireproofing, Gray / Tan (Old)	Chrysotile	4% - 8%	F	S	G	ND	60	Sq. Ft.	
0625	1/26/2018	5	Plaster	None Detected	--	NF	S	--	--		NQ	Custodial Closet - Concrete tile floor, ceramic block walls, plaster ceiling
0625	1/26/2018	31	2" x 2" Ceramic Tile Grout	None Detected	--	NF	M	--	--	20	Sq. Ft.	
0625	1/26/2018	37	Sprayed-on Fireproofing, Gray / Tan (Old)	Chrysotile	4% - 8%	F	S	G	ND	45	Sq. Ft.	
0626	1/26/2018	4	2' x 2' Ceiling Tile, White with Random Pits and Pinholes	None Detected	--	F	M	--	--	81	Sq. Ft.	Men's Restroom - Ceramic tile floor and walls, concrete deck above ceiling tile
0626	1/26/2018	16	Magnesium Pipe Insulation on Heating Lines	Chrysotile	15%	F	T	G	ND	16	Lin. Ft.	Assumed in Walls
0626	1/26/2018	18	Drywall and Drywall Joint Compound	None Detected	--	NF	M	--	--		NQ	
0626	1/26/2018	19	Woolfelt Pipe Insulation on Water Lines (Blue)	Chrysotile	5% - 20%	F	T	G	ND	16	Lin. Ft.	Assumed in Walls
0626	1/26/2018	31	2" x 2" Ceramic Tile Grout	None Detected	--	NF	M	--	--	81	Sq. Ft.	
0626	1/26/2018	32	4.25" x 4.25" Ceramic Tile Grout	None Detected	--	NF	M	--	--	288	Sq. Ft.	

Materials Testing Consultants
www.mtc-test.com • 800.968.8378

Job No.: 171618
Building No.: 1
Facility: Billie S. Farnum Building
123 W. Allegan Street
Lansing, Michigan

Building: Billie S. Farnum Building
Report Date: 19-Feb-18

Building Survey Summary

Function Area No.	Inspection Date	HA No.	Description	Asbestos Type	Asbestos Percent	Friable/ Non-friable	Classi-fication Therm.(T) Surf.(S) Misc.(M)	Damage Loc.(L) Gen.(G)	% Damage 0-1 ND 1-10 D(G) 1-25 D(L) >10 SD(G) >25 SD(L)	Approx. Quantity		Remarks
0627	1/26/2018	0	No Asbestos Detected	--	--	--	--	--	--		--	Pipe Chase - Cinder Block Walls
0628	1/26/2018	4	2' x 2' Ceiling Tile, White with Random Pits and Pinholes	None Detected	--	F	M	--	--	158	Sq. Ft.	Woman's Restroom - Ceramic tile floor and walls, concrete deck above ceiling tile
0628	1/26/2018	16	Magnesium Pipe Insulation on Heating Lines	Chrysotile	15%	F	T	G	ND	24	Lin. Ft.	Assumed in wall
0628	1/26/2018	18	Drywall and Drywall Joint Compound	None Detected	--	NF	M	--	--		NQ	
0628	1/26/2018	19	Woolfelt Pipe Insulation on Water Lines (Blue)	Chrysotile	5% - 20%	F	T	G	ND	48	Lin. Ft.	Assumed in wall
0628	1/26/2018	31	2" x 2" Ceramic Tile Grout	None Detected	--	NF	M	--	--	158	Sq. Ft.	
0628	1/26/2018	32	4.25" x 4.25" Ceramic Tile Grout	None Detected	--	NF	M	--	--	520	Sq. Ft.	
0629	1/29/2018	3	2' x 2' Ceiling Tile, White with Lateral Grooves and Pinholes	None Detected	--	F	M	--	--	273	Sq. Ft.	Hallways - Concrete under carpet, drywall and plaster walls, metal deck above ceiling tile
0629	1/29/2018	4	2' x 2' Ceiling Tile, White with Random Pits and Pinholes	None Detected	--	F	M	--	--	36	Sq. Ft.	
0629	1/29/2018	5	Plaster	None Detected	--	NF	S	--	--		NQ	

Materials Testing Consultants
www.mtc-test.com • 800.968.8378

Job No.: 171618
Building No.: 1
Facility: Billie S. Farnum Building
123 W. Allegan Street
Lansing, Michigan

Building: Billie S. Farnum Building
Report Date: 19-Feb-18

Building Survey Summary

Function Area No.	Inspection Date	HA No.	Description	Asbestos Type	Asbestos Percent	Friable/ Non-friable	Classi-fication Therm.(T) Surf.(S) Misc.(M)	Damage Loc.(L) Gen.(G)	% Damage 0-1 ND 1-10 D(G) 1-25 D(L) >10 SD(G) >25 SD(L)	Approx. Quantity		Remarks
0629	1/29/2018	15	Carpet Mastic	Chrysotile	4%	NF	M	G	ND	309	Sq. Ft.	
0629	1/29/2018	18	Drywall and Drywall Joint Compound	None Detected	--	NF	M	--	--		NQ	
0629	1/29/2018	37	Sprayed-on Fireproofing, Gray / Tan (Old)	Chrysotile	4% - 8%	F	S	G	ND	459	Sq. Ft.	
0629	1/29/2018	42	Duct Caulk, Reddish Orange	None Detected	--	NF	M	--	--	1	Sq. Ft.	
0630	1/29/2018	3	2' x 2' Ceiling Tile, White with Lateral Grooves and Pinholes	None Detected	--	F	M	--	--	276	Sq. Ft.	Elevator Lobby Area - Concrete under carpet, marble, plaster and drywall walls, metal deck above ceiling tile
0630	1/29/2018	4	2' x 2' Ceiling Tile, White with Random Pits and Pinholes	None Detected	--	F	M	--	--	24	Sq. Ft.	
0630	1/29/2018	5	Plaster	None Detected	--	NF	S	--	--		NQ	
0630	1/29/2018	15	Carpet Mastic	Chrysotile	4%	NF	M	G	ND	300	Sq. Ft.	
0630	1/29/2018	18	Drywall and Drywall Joint Compound	None Detected	--	NF	M	--	--		NQ	
0630	1/29/2018	19	Woolfelt Pipe Insulation on Water Lines (Blue)	Chrysotile	5% - 20%	F	T	G	ND	5	Lin. Ft.	

Materials Testing Consultants
www.mtc-test.com • 800.968.8378

Job No.: 171618
Building No.: 1
Facility: Billie S. Farnum Building
123 W. Allegan Street
Lansing, Michigan

Building: Billie S. Farnum Building
Report Date: 19-Feb-18

Building Survey Summary

Function Area No.	Inspection Date	HA No.	Description	Asbestos Type	Asbestos Percent	Friable/ Non-friable	Classi-fication Therm.(T) Surf.(S) Misc.(M)	Damage Loc.(L) Gen.(G)	% Damage 0-1 ND 1-10 D(G) 1-25 D(L) >10 SD(G) >25 SD(L)	Approx. Quantity		Remarks
0630	1/29/2018	20	Mud Compound Insulation on Woolfelt Pipe Insulation Water Line	Chrysotile	12%	F	T	G	ND	1	Each	
0630	1/29/2018	37	Sprayed-on Fireproofing, Gray / Tan (Old)	Chrysotile	4% - 8%	F	S	G	ND	450	Sq. Ft.	
0630	1/29/2018	41	1" x 1" Ceramic Tile Grout	None Detected	--	NF	M	--	--	30	Sq. Ft.	
0630	1/29/2018	42	Duct Caulk, Reddish Orange	None Detected	--	NF	M	--	--	20	Sq. Ft.	
0701	1/29/2018	3	2' x 2' Ceiling Tile, White with Lateral Grooves and Pinholes	None Detected	--	F	M	--	--	150	Sq. Ft.	Office - Concrete under carpet, plaster and drywall walls, metal deck above ceiling tile
0701	1/29/2018	5	Plaster	None Detected	--	NF	S	--	--		NQ	
0701	1/29/2018	15	Carpet Mastic	Chrysotile	4%	NF	M	G	ND	150	Sq. Ft.	
0701	1/29/2018	18	Drywall and Drywall Joint Compound	None Detected	--	NF	M	--	--		NQ	
0701	1/29/2018	37	Sprayed-on Fireproofing, Gray / Tan (Old)	Chrysotile	4% - 8%	F	S	G	ND	225	Sq. Ft.	
0701	1/29/2018	42	Duct Caulk, Reddish Orange	None Detected	--	NF	M	--	--	1	Sq. Ft.	In Perimeter Heating

Materials Testing Consultants
www.mtc-test.com • 800.968.8378

Job No.: 171618
Building No.: 1
Facility: Billie S. Farnum Building
123 W. Allegan Street
Lansing, Michigan

Building: Billie S. Farnum Building
Report Date: 19-Feb-18

Building Survey Summary

Function Area No.	Inspection Date	HA No.	Description	Asbestos Type	Asbestos Percent	Friable/ Non-friable	Classi-fication Therm.(T) Surf.(S) Misc.(M)	Damage Loc.(L) Gen.(G)	% Damage 0-1 ND 1-10 D(G) 1-25 D(L) >10 SD(G) >25 SD(L)	Approx. Quantity		Remarks
0702	1/29/2018	3	2' x 2' Ceiling Tile, White with Lateral Grooves and Pinholes	None Detected	--	F	M	--	--	150	Sq. Ft.	Office - Concrete under carpet, plaster and drywall walls, metal deck above ceiling tile
0702	1/29/2018	5	Plaster	None Detected	--	NF	S	--	--		NQ	
0702	1/29/2018	15	Carpet Mastic	Chrysotile	4%	NF	M	G	ND	150	Sq. Ft.	
0702	1/29/2018	18	Drywall and Drywall Joint Compound	None Detected	--	NF	M	--	--		NQ	
0702	1/29/2018	37	Sprayed-on Fireproofing, Gray / Tan (Old)	Chrysotile	4% - 8%	F	S	G	ND	225	Sq. Ft.	
0702	1/29/2018	42	Duct Caulk, Reddish Orange	None Detected	--	NF	M	--	--	3	Sq. Ft.	In Perimeter Heating
0703	1/29/2018	3	2' x 2' Ceiling Tile, White with Lateral Grooves and Pinholes	None Detected	--	F	M	--	--	380	Sq. Ft.	Open Office Area - Concrete under carpet, plaster and drywall walls, metal deck above ceiling tile
0703	1/29/2018	4	2' x 2' Ceiling Tile, White with Random Pits and Pinholes	None Detected	--	F	M	--	--	20	Sq. Ft.	
0703	1/29/2018	5	Plaster	None Detected	--	NF	S	--	--		NQ	
0703	1/29/2018	15	Carpet Mastic	Chrysotile	4%	NF	M	G	ND	400	Sq. Ft.	

Materials Testing Consultants
www.mtc-test.com • 800.968.8378

Job No.: 171618
Building No.: 1
Facility: Billie S. Farnum Building
123 W. Allegan Street
Lansing, Michigan

Building: Billie S. Farnum Building
Report Date: 19-Feb-18

Building Survey Summary

Function Area No.	Inspection Date	HA No.	Description	Asbestos Type	Asbestos Percent	Friable/ Non-friable	Classi-fication Therm.(T) Surf.(S) Misc.(M)	Damage Loc.(L) Gen.(G)	% Damage 0-1 ND 1-10 D(G) 1-25 D(L) >10 SD(G) >25 SD(L)	Approx. Quantity		Remarks
0703	1/29/2018	16	Magnesium Pipe Insulation on Heating Lines	Chrysotile	15%	F	T	G	ND	24	Lin. Ft.	In Column
0703	1/29/2018	18	Drywall and Drywall Joint Compound	None Detected	--	NF	M	--	--		NQ	
0703	1/29/2018	37	Sprayed-on Fireproofing, Gray / Tan (Old)	Chrysotile	4% - 8%	F	S	G	ND	600	Sq. Ft.	
0703	1/29/2018	42	Duct Caulk, Reddish Orange	None Detected	--	NF	M	--	--	6	Sq. Ft.	In Perimeter Heating and Above Ceiling Tile
0704	1/29/2018	3	2' x 2' Ceiling Tile, White with Lateral Grooves and Pinholes	None Detected	--	F	M	--	--	146	Sq. Ft.	Office - Concrete under carpet, plaster and drywall walls, metal deck above ceiling tile
0704	1/29/2018	4	2' x 2' Ceiling Tile, White with Random Pits and Pinholes	None Detected	--	F	M	--	--	4	Sq. Ft.	
0704	1/29/2018	5	Plaster	None Detected	--	NF	S	--	--		NQ	
0704	1/29/2018	15	Carpet Mastic	Chrysotile	4%	NF	M	G	ND	150	Sq. Ft.	
0704	1/29/2018	18	Drywall and Drywall Joint Compound	None Detected	--	NF	M	--	--		NQ	
0704	1/29/2018	37	Sprayed-on Fireproofing, Gray / Tan (Old)	Chrysotile	4% - 8%	F	S	G	ND	225	Sq. Ft.	

Materials Testing Consultants
www.mtc-test.com • 800.968.8378

Job No.: 171618
Building No.: 1
Facility: Billie S. Farnum Building
123 W. Allegan Street
Lansing, Michigan

Building: Billie S. Farnum Building
Report Date: 19-Feb-18

Building Survey Summary

Function Area No.	Inspection Date	HA No.	Description	Asbestos Type	Asbestos Percent	Friable/ Non-friable	Classi-fication Therm.(T) Surf.(S) Misc.(M)	Damage Loc.(L) Gen.(G)	% Damage 0-1 ND 1-10 D(G) 1-25 D(L) >10 SD(G) >25 SD(L)	Approx. Quantity		Remarks
0704	1/29/2018	42	Duct Caulk, Reddish Orange	None Detected	--	NF	M	--	--	2	Sq. Ft.	In Perimeter Heating
0705	1/29/2018	3	2' x 2' Ceiling Tile, White with Lateral Grooves and Pinholes	None Detected	--	F	M	--	--	150	Sq. Ft.	Office - Concrete under carpet, plaster and drywall walls, metal deck above ceiling tile
0705	1/29/2018	5	Plaster	None Detected	--	NF	S	--	--		NQ	
0705	1/29/2018	15	Carpet Mastic	Chrysotile	4%	NF	M	G	ND	150	Sq. Ft.	
0705	1/29/2018	16	Magnesium Pipe Insulation on Heating Lines	Chrysotile	15%	F	T	G	ND	24	Lin. Ft.	In Column
0705	1/29/2018	18	Drywall and Drywall Joint Compound	None Detected	--	NF	M	--	--		NQ	
0705	1/29/2018	37	Sprayed-on Fireproofing, Gray / Tan (Old)	Chrysotile	4% - 8%	F	S	G	ND	225	Sq. Ft.	
0705	1/29/2018	42	Duct Caulk, Reddish Orange	None Detected	--	NF	M	--	--	2	Sq. Ft.	In Perimeter Heating
0706	1/29/2018	3	2' x 2' Ceiling Tile, White with Lateral Grooves and Pinholes	None Detected	--	F	M	--	--	360	Sq. Ft.	Large Office - Concrete under carpet, plaster and drywall walls, metal deck above ceiling tile
0706	1/29/2018	5	Plaster	None Detected	--	NF	S	--	--		NQ	

Materials Testing Consultants
www.mtc-test.com • 800.968.8378

Job No.: 171618
Building No.: 1
Facility: Billie S. Farnum Building
123 W. Allegan Street
Lansing, Michigan

Building: Billie S. Farnum Building
Report Date: 19-Feb-18

Building Survey Summary

Function Area No.	Inspection Date	HA No.	Description	Asbestos Type	Asbestos Percent	Friable/ Non-friable	Classi-fication Therm.(T) Surf.(S) Misc.(M)	Damage Loc.(L) Gen.(G)	% Damage 0-1 ND 1-10 D(G) 1-25 D(L) >10 SD(G) >25 SD(L)	Approx. Quantity		Remarks
0706	1/29/2018	15	Carpet Mastic	Chrysotile	4%	NF	M	G	ND	360	Sq. Ft.	
0706	1/29/2018	18	Drywall and Drywall Joint Compound	None Detected	--	NF	M	--	--		NQ	
0706	1/29/2018	37	Sprayed-on Fireproofing, Gray / Tan (Old)	Chrysotile	4% - 8%	F	S	G	ND	540	Sq. Ft.	
0706	1/29/2018	42	Duct Caulk, Reddish Orange	None Detected	--	NF	M	--	--	6	Sq. Ft.	In Perimeter Heating
0707	1/29/2018	3	2' x 2' Ceiling Tile, White with Lateral Grooves and Pinholes	None Detected	--	F	M	--	--	80	Sq. Ft.	Hallway - Concrete under carpet, plaster and drywall walls, metal deck above ceiling tile
0707	1/29/2018	5	Plaster	None Detected	--	NF	S	--	--		NQ	
0707	1/29/2018	15	Carpet Mastic	Chrysotile	4%	NF	M	G	ND	80	Sq. Ft.	
0707	1/29/2018	18	Drywall and Drywall Joint Compound	None Detected	--	NF	M	--	--		NQ	
0707	1/29/2018	19	Woolfelt Pipe Insulation on Water Lines (Blue)	Chrysotile	5% - 20%	F	T	G	ND	12	Lin. Ft.	In Column
0707	1/29/2018	37	Sprayed-on Fireproofing, Gray / Tan (Old)	Chrysotile	4% - 8%	F	S	G	ND	120	Sq. Ft.	

Materials Testing Consultants
www.mtc-test.com • 800.968.8378

Job No.: 171618
Building No.: 1
Facility: Billie S. Farnum Building
123 W. Allegan Street
Lansing, Michigan

Building: Billie S. Farnum Building
Report Date: 19-Feb-18

Building Survey Summary

Function Area No.	Inspection Date	HA No.	Description	Asbestos Type	Asbestos Percent	Friable/ Non-friable	Classi-fication Therm.(T) Surf.(S) Misc.(M)	Damage Loc.(L) Gen.(G)	% Damage 0-1 ND 1-10 D(G) 1-25 D(L) >10 SD(G) >25 SD(L)	Approx. Quantity		Remarks
0708	1/29/2018	3	2' x 2' Ceiling Tile, White with Lateral Grooves and Pinholes	None Detected	--	F	M	--	--	287	Sq. Ft.	Open Office Area - Concrete under carpet, plaster and drywall walls, metal deck above ceiling tile
0708	1/29/2018	4	2' x 2' Ceiling Tile, White with Random Pits and Pinholes	None Detected	--	F	M	--	--	28	Sq. Ft.	
0708	1/29/2018	5	Plaster	None Detected	--	NF	S	--	--		NQ	
0708	1/29/2018	15	Carpet Mastic	Chrysotile	4%	NF	M	G	ND	315	Sq. Ft.	
0708	1/29/2018	18	Drywall and Drywall Joint Compound	None Detected	--	NF	M	--	--		NQ	
0708	1/29/2018	19	Woolfelt Pipe Insulation on Water Lines (Blue)	Chrysotile	5% - 20%	F	T	G	ND	12	Lin. Ft.	In Column
0708	1/29/2018	37	Sprayed-on Fireproofing, Gray / Tan (Old)	Chrysotile	4% - 8%	F	S	G	ND	473	Sq. Ft.	
0709	1/29/2018	3	2' x 2' Ceiling Tile, White with Lateral Grooves and Pinholes	None Detected	--	F	M	--	--	360	Sq. Ft.	Large Office - Concrete under carpet, plaster and drywall walls, metal deck above ceiling tile
0709	1/29/2018	5	Plaster	None Detected	--	NF	S	--	--		NQ	
0709	1/29/2018	15	Carpet Mastic	Chrysotile	4%	NF	M	G	ND	360	Sq. Ft.	

Materials Testing Consultants
www.mtc-test.com • 800.968.8378

Job No.: 171618
Building No.: 1
Facility: Billie S. Farnum Building
123 W. Allegan Street
Lansing, Michigan

Building: Billie S. Farnum Building
Report Date: 19-Feb-18

Building Survey Summary

Function Area No.	Inspection Date	HA No.	Description	Asbestos Type	Asbestos Percent	Friable/ Non-friable	Classi-fication Therm.(T) Surf.(S) Misc.(M)	Damage Loc.(L) Gen.(G)	% Damage 0-1 ND 1-10 D(G) 1-25 D(L) >10 SD(G) >25 SD(L)	Approx. Quantity		Remarks
0709	1/29/2018	16	Magnesium Pipe Insulation on Heating Lines	Chrysotile	15%	F	T	G	ND	24	Lin. Ft.	In Columns
0709	1/29/2018	18	Drywall and Drywall Joint Compound	None Detected	--	NF	M	--	--		NQ	
0709	1/29/2018	37	Sprayed-on Fireproofing, Gray / Tan (Old)	Chrysotile	4% - 8%	F	S	G	ND	540	Sq. Ft.	
0709	1/29/2018	42	Duct Caulk, Reddish Orange	None Detected	--	NF	M	--	--	4	Sq. Ft.	In Perimeter Heating
0710	1/29/2018	3	2' x 2' Ceiling Tile, White with Lateral Grooves and Pinholes	None Detected	--	F	M	--	--	180	Sq. Ft.	Office - Concrete under carpet, plaster and drywall walls, metal deck above ceiling tile
0710	1/29/2018	5	Plaster	None Detected	--	NF	S	--	--		NQ	
0710	1/29/2018	15	Carpet Mastic	Chrysotile	4%	NF	M	G	ND	180	Sq. Ft.	
0710	1/29/2018	16	Magnesium Pipe Insulation on Heating Lines	Chrysotile	15%	F	T	G	ND	12	Lin. Ft.	In Column
0710	1/29/2018	18	Drywall and Drywall Joint Compound	None Detected	--	NF	M	--	--		NQ	
0710	1/29/2018	37	Sprayed-on Fireproofing, Gray / Tan (Old)	Chrysotile	4% - 8%	F	S	G	ND	270	Sq. Ft.	

Materials Testing Consultants
www.mtc-test.com • 800.968.8378

Job No.: 171618
Building No.: 1
Facility: Billie S. Farnum Building
123 W. Allegan Street
Lansing, Michigan

Building: Billie S. Farnum Building
Report Date: 19-Feb-18

Building Survey Summary

Function Area No.	Inspection Date	HA No.	Description	Asbestos Type	Asbestos Percent	Friable/ Non-friable	Classi-fication Therm.(T) Surf.(S) Misc.(M)	Damage Loc.(L) Gen.(G)	% Damage 0-1 ND 1-10 D(G) 1-25 D(L) >10 SD(G) >25 SD(L)	Approx. Quantity		Remarks
0710	1/29/2018	42	Duct Caulk, Reddish Orange	None Detected	--	NF	M	--	--	2	Sq. Ft.	In Perimeter Heating
0711	1/29/2018	3	2' x 2' Ceiling Tile, White with Lateral Grooves and Pinholes	None Detected	--	F	M	--	--	144	Sq. Ft.	Office - Concrete under carpet, plaster and drywall walls, metal deck above ceiling tile
0711	1/29/2018	5	Plaster	None Detected	--	NF	S	--	--		NQ	
0711	1/29/2018	15	Carpet Mastic	Chrysotile	4%	NF	M	G	ND	144	Sq. Ft.	
0711	1/29/2018	18	Drywall and Drywall Joint Compound	None Detected	--	NF	M	--	--		NQ	
0711	1/29/2018	19	Woolfelt Pipe Insulation on Water Lines (Blue)	Chrysotile	5% - 20%	F	T	G	ND	24	Lin. Ft.	In Column
0711	1/29/2018	37	Sprayed-on Fireproofing, Gray / Tan (Old)	Chrysotile	4% - 8%	F	S	G	ND	216	Sq. Ft.	
0712	1/29/2018	3	2' x 2' Ceiling Tile, White with Lateral Grooves and Pinholes	None Detected	--	F	M	--	--	64	Sq. Ft.	Hallway - Concrete under carpet, drywall walls, metal deck above ceiling tile
0712	1/29/2018	15	Carpet Mastic	Chrysotile	4%	NF	M	G	ND	64	Sq. Ft.	
0712	1/29/2018	18	Drywall and Drywall Joint Compound	None Detected	--	NF	M	--	--		NQ	

Materials Testing Consultants
www.mtc-test.com • 800.968.8378

Job No.: 171618
Building No.: 1
Facility: Billie S. Farnum Building
123 W. Allegan Street
Lansing, Michigan

Building: Billie S. Farnum Building
Report Date: 19-Feb-18

Building Survey Summary

Function Area No.	Inspection Date	HA No.	Description	Asbestos Type	Asbestos Percent	Friable/ Non-friable	Classi-fication Therm.(T) Surf.(S) Misc.(M)	Damage Loc.(L) Gen.(G)	% Damage 0-1 ND 1-10 D(G) 1-25 D(L) >10 SD(G) >25 SD(L)	Approx. Quantity		Remarks
0712	1/29/2018	37	Sprayed-on Fireproofing, Gray / Tan (Old)	Chrysotile	4% - 8%	F	S	G	ND	96	Sq. Ft.	
0713	1/29/2018	3	2' x 2' Ceiling Tile, White with Lateral Grooves and Pinholes	None Detected	--	F	M	--	--	144	Sq. Ft.	Office - Concrete under carpet, drywall walls, metal deck above ceiling tile
0713	1/29/2018	15	Carpet Mastic	Chrysotile	4%	NF	M	G	ND	144	Sq. Ft.	
0713	1/29/2018	18	Drywall and Drywall Joint Compound	None Detected	--	NF	M	--	--		NQ	
0713	1/29/2018	37	Sprayed-on Fireproofing, Gray / Tan (Old)	Chrysotile	4% - 8%	F	S	G	ND	216	Sq. Ft.	
0714	1/29/2018	3	2' x 2' Ceiling Tile, White with Lateral Grooves and Pinholes	None Detected	--	F	M	--	--	288	Sq. Ft.	Open Office Area - Concrete under carpet, plaster and drywall walls, metal deck above ceiling tile
0714	1/29/2018	4	2' x 2' Ceiling Tile, White with Random Pits and Pinholes	None Detected	--	F	M	--	--	56	Sq. Ft.	
0714	1/29/2018	5	Plaster	None Detected	--	NF	S	--	--		NQ	
0714	1/29/2018	15	Carpet Mastic	Chrysotile	4%	NF	M	G	ND	344	Sq. Ft.	
0714	1/29/2018	18	Drywall and Drywall Joint Compound	None Detected	--	NF	M	--	--		NQ	

Materials Testing Consultants
www.mtc-test.com • 800.968.8378

Job No.: 171618
Building No.: 1
Facility: Billie S. Farnum Building
123 W. Allegan Street
Lansing, Michigan

Building: Billie S. Farnum Building
Report Date: 19-Feb-18

Building Survey Summary

Function Area No.	Inspection Date	HA No.	Description	Asbestos Type	Asbestos Percent	Friable/ Non-friable	Classi-fication Therm.(T) Surf.(S) Misc.(M)	Damage Loc.(L) Gen.(G)	% Damage 0-1 ND 1-10 D(G) 1-25 D(L) >10 SD(G) >25 SD(L)	Approx. Quantity		Remarks
0714	1/29/2018	19	Woolfelt Pipe Insulation on Water Lines (Blue)	Chrysotile	5% - 20%	F	T	G	ND	12	Lin. Ft.	In Columns
0714	1/29/2018	37	Sprayed-on Fireproofing, Gray / Tan (Old)	Chrysotile	4% - 8%	F	S	G	ND	516	Sq. Ft.	
0715	1/29/2018	3	2' x 2' Ceiling Tile, White with Lateral Grooves and Pinholes	None Detected	--	F	M	--	--	348	Sq. Ft.	Large Office - Concrete under carpet, plaster and drywall walls, metal deck above ceiling tile
0715	1/29/2018	4	2' x 2' Ceiling Tile, White with Random Pits and Pinholes	None Detected	--	F	M	--	--	12	Sq. Ft.	
0715	1/29/2018	5	Plaster	None Detected	--	NF	S	--	--		NQ	
0715	1/29/2018	15	Carpet Mastic	Chrysotile	4%	NF	M	G	ND	360	Sq. Ft.	
0715	1/29/2018	16	Magnesium Pipe Insulation on Heating Lines	Chrysotile	15%	F	T	G	ND	24	Lin. Ft.	In Columns
0715	1/29/2018	18	Drywall and Drywall Joint Compound	None Detected	--	NF	M	--	--		NQ	
0715	1/29/2018	37	Sprayed-on Fireproofing, Gray / Tan (Old)	Chrysotile	4% - 8%	F	S	G	ND	540	Sq. Ft.	
0715	1/29/2018	42	Duct Caulk, Reddish Orange	None Detected	--	NF	M	--	--	4	Sq. Ft.	In Perimeter Heating

Materials Testing Consultants
www.mtc-test.com • 800.968.8378

Job No.: 171618
Building No.: 1
Facility: Billie S. Farnum Building
123 W. Allegan Street
Lansing, Michigan

Building: Billie S. Farnum Building
Report Date: 19-Feb-18

Building Survey Summary

Function Area No.	Inspection Date	HA No.	Description	Asbestos Type	Asbestos Percent	Friable/ Non-friable	Classi-fication Therm.(T) Surf.(S) Misc.(M)	Damage Loc.(L) Gen.(G)	% Damage 0-1 ND 1-10 D(G) 1-25 D(L) >10 SD(G) >25 SD(L)	Approx. Quantity		Remarks
0716	1/29/2018	3	2' x 2' Ceiling Tile, White with Lateral Grooves and Pinholes	None Detected	--	F	M	--	--	164	Sq. Ft.	Office - Concrete under carpet, plaster and drywall walls, metal deck above ceiling tile
0716	1/29/2018	4	2' x 2' Ceiling Tile, White with Random Pits and Pinholes	None Detected	--	F	M	--	--	16	Sq. Ft.	
0716	1/29/2018	5	Plaster	None Detected	--	NF	S	--	--		NQ	
0716	1/29/2018	15	Carpet Mastic	Chrysotile	4%	NF	M	G	ND	180	Sq. Ft.	
0716	1/29/2018	16	Magnesium Pipe Insulation on Heating Lines	Chrysotile	15%	F	T	G	ND	12	Lin. Ft.	In Column
0716	1/29/2018	18	Drywall and Drywall Joint Compound	None Detected	--	NF	M	--	--		NQ	
0716	1/29/2018	37	Sprayed-on Fireproofing, Gray / Tan (Old)	Chrysotile	4% - 8%	F	S	G	ND	270	Sq. Ft.	
0716	1/29/2018	42	Duct Caulk, Reddish Orange	None Detected	--	NF	M	--	--	2	Sq. Ft.	In Perimeter Heating
0717	1/29/2018	3	2' x 2' Ceiling Tile, White with Lateral Grooves and Pinholes	None Detected	--	F	M	--	--	144	Sq. Ft.	Office - Concrete under carpet, plaster and drywall walls, metal deck above ceiling tile
0717	1/29/2018	5	Plaster	None Detected	--	NF	S	--	--		NQ	

Materials Testing Consultants
www.mtc-test.com • 800.968.8378

Job No.: 171618
Building No.: 1
Facility: Billie S. Farnum Building
123 W. Allegan Street
Lansing, Michigan

Building: Billie S. Farnum Building
Report Date: 19-Feb-18

Building Survey Summary

Function Area No.	Inspection Date	HA No.	Description	Asbestos Type	Asbestos Percent	Friable/ Non-friable	Classi-fication Therm.(T) Surf.(S) Misc.(M)	Damage Loc.(L) Gen.(G)	% Damage 0-1 ND 1-10 D(G) 1-25 D(L) >10 SD(G) >25 SD(L)	Approx. Quantity		Remarks
0717	1/29/2018	15	Carpet Mastic	Chrysotile	4%	NF	M	G	ND	144	Sq. Ft.	
0717	1/29/2018	18	Drywall and Drywall Joint Compound	None Detected	--	NF	M	--	--		NQ	
0717	1/29/2018	19	Woolfelt Pipe Insulation on Water Lines (Blue)	Chrysotile	5% - 20%	F	T	G	ND	24	Lin. Ft.	In Column
0717	1/29/2018	37	Sprayed-on Fireproofing, Gray / Tan (Old)	Chrysotile	4% - 8%	F	S	G	ND	216	Sq. Ft.	
0718	1/29/2018	3	2' x 2' Ceiling Tile, White with Lateral Grooves and Pinholes	None Detected	--	F	M	--	--	64	Sq. Ft.	Hallway - Concrete under carpet, drywall walls, metal deck above ceiling tile
0718	1/29/2018	15	Carpet Mastic	Chrysotile	4%	NF	M	G	ND	64	Sq. Ft.	
0718	1/29/2018	18	Drywall and Drywall Joint Compound	None Detected	--	NF	M	--	--		NQ	
0718	1/29/2018	37	Sprayed-on Fireproofing, Gray / Tan (Old)	Chrysotile	4% - 8%	F	S	G	ND	96	Sq. Ft.	
0719	1/29/2018	2	Fire Doors	Assumed	--	NF	M	G	ND	1	Each	Office - Concrete under carpet, drywall walls, metal deck above ceiling tile
0719	1/29/2018	3	2' x 2' Ceiling Tile, White with Lateral Grooves and Pinholes	None Detected	--	F	M	--	--	124	Sq. Ft.	

Materials Testing Consultants
www.mtc-test.com • 800.968.8378

Job No.: 171618
Building No.: 1
Facility: Billie S. Farnum Building
123 W. Allegan Street
Lansing, Michigan

Building: Billie S. Farnum Building
Report Date: 19-Feb-18

Building Survey Summary

Function Area No.	Inspection Date	HA No.	Description	Asbestos Type	Asbestos Percent	Friable/ Non-friable	Classi-fication Therm.(T) Surf.(S) Misc.(M)	Damage Loc.(L) Gen.(G)	% Damage 0-1 ND 1-10 D(G) 1-25 D(L) >10 SD(G) >25 SD(L)	Approx. Quantity		Remarks
0719	1/29/2018	4	2' x 2' Ceiling Tile, White with Random Pits and Pinholes	None Detected	--	F	M	--	--	20	Sq. Ft.	
0719	1/29/2018	15	Carpet Mastic	Chrysotile	4%	NF	M	G	ND	144	Sq. Ft.	
0719	1/29/2018	18	Drywall and Drywall Joint Compound	None Detected	--	NF	M	--	--		NQ	
0719	1/29/2018	37	Sprayed-on Fireproofing, Gray / Tan (Old)	Chrysotile	4% - 8%	F	S	G	ND	216	Sq. Ft.	
0720	1/29/2018	3	2' x 2' Ceiling Tile, White with Lateral Grooves and Pinholes	None Detected	--	F	M	--	--	200	Sq. Ft.	Office - Concrete under carpet, plaster and drywall walls, metal deck above ceiling tile
0720	1/29/2018	5	Plaster	None Detected	--	NF	S	--	--		NQ	
0720	1/29/2018	15	Carpet Mastic	Chrysotile	4%	NF	M	G	ND	200	Sq. Ft.	
0720	1/29/2018	18	Drywall and Drywall Joint Compound	None Detected	--	NF	M	--	--		NQ	
0720	1/29/2018	37	Sprayed-on Fireproofing, Gray / Tan (Old)	Chrysotile	4% - 8%	F	S	G	ND	300	Sq. Ft.	
0720	1/29/2018	42	Duct Caulk, Reddish Orange	None Detected	--	NF	M	--	--	2	Sq. Ft.	In Perimeter Heating and Above Ceiling Tile

Materials Testing Consultants
www.mtc-test.com • 800.968.8378

Job No.: 171618
Building No.: 1
Facility: Billie S. Farnum Building
123 W. Allegan Street
Lansing, Michigan

Building: Billie S. Farnum Building
Report Date: 19-Feb-18

Building Survey Summary

Function Area No.	Inspection Date	HA No.	Description	Asbestos Type	Asbestos Percent	Friable/ Non-friable	Classi-fication Therm.(T) Surf.(S) Misc.(M)	Damage Loc.(L) Gen.(G)	% Damage 0-1 ND 1-10 D(G) 1-25 D(L) >10 SD(G) >25 SD(L)	Approx. Quantity		Remarks
0721	1/29/2018	3	2' x 2' Ceiling Tile, White with Lateral Grooves and Pinholes	None Detected	--	F	M	--	--	200	Sq. Ft.	Office - Concrete under carpet, drywall walls, metal deck above ceiling tile
0721	1/29/2018	5	Plaster	None Detected	--	NF	S	--	--		NQ	
0721	1/29/2018	15	Carpet Mastic	Chrysotile	4%	NF	M	G	ND	200	Sq. Ft.	
0721	1/29/2018	18	Drywall and Drywall Joint Compound	None Detected	--	NF	M	--	--		NQ	
0721	1/29/2018	37	Sprayed-on Fireproofing, Gray / Tan (Old)	Chrysotile	4% - 8%	F	S	G	ND	300	Sq. Ft.	
0721	1/29/2018	42	Duct Caulk, Reddish Orange	None Detected	--	NF	M	--	--	4	Sq. Ft.	In Perimeter Heating
0722	1/29/2018	3	2' x 2' Ceiling Tile, White with Lateral Grooves and Pinholes	None Detected	--	F	M	--	--	296	Sq. Ft.	Open Office Area - Concrete under carpet, drywall walls, metal deck above ceiling tile
0722	1/29/2018	4	2' x 2' Ceiling Tile, White with Random Pits and Pinholes	None Detected	--	F	M	--	--	4	Sq. Ft.	
0722	1/29/2018	5	Plaster	None Detected	--	NF	S	--	--		NQ	
0722	1/29/2018	15	Carpet Mastic	Chrysotile	4%	NF	M	G	ND	300	Sq. Ft.	

Materials Testing Consultants
www.mtc-test.com • 800.968.8378

Job No.: 171618
Building No.: 1
Facility: Billie S. Farnum Building
123 W. Allegan Street
Lansing, Michigan

Building: Billie S. Farnum Building
Report Date: 19-Feb-18

Building Survey Summary

Function Area No.	Inspection Date	HA No.	Description	Asbestos Type	Asbestos Percent	Friable/ Non-friable	Classi-fication Therm.(T) Surf.(S) Misc.(M)	Damage Loc.(L) Gen.(G)	% Damage 0-1 ND 1-10 D(G) 1-25 D(L) >10 SD(G) >25 SD(L)	Approx. Quantity		Remarks
0722	1/29/2018	16	Magnesium Pipe Insulation on Heating Lines	Chrysotile	15%	F	T	G	ND	24	Lin. Ft.	In Column
0722	1/29/2018	18	Drywall and Drywall Joint Compound	None Detected	--	NF	M	--	--		NQ	
0722	1/29/2018	37	Sprayed-on Fireproofing, Gray / Tan (Old)	Chrysotile	4% - 8%	F	S	G	ND	450	Sq. Ft.	
0722	1/29/2018	42	Duct Caulk, Reddish Orange	None Detected	--	NF	M	--	--	5	Sq. Ft.	In Perimeter Heating and Above Ceiling Tile
0723	1/29/2018	3	2' x 2' Ceiling Tile, White with Lateral Grooves and Pinholes	None Detected	--	F	M	--	--	150	Sq. Ft.	Office - Concrete under carpet, drywall walls, metal deck above ceiling tile
0723	1/29/2018	5	Plaster	None Detected	--	NF	S	--	--		NQ	
0723	1/29/2018	15	Carpet Mastic	Chrysotile	4%	NF	M	G	ND	150	Sq. Ft.	
0723	1/29/2018	18	Drywall and Drywall Joint Compound	None Detected	--	NF	M	--	--		NQ	
0723	1/29/2018	37	Sprayed-on Fireproofing, Gray / Tan (Old)	Chrysotile	4% - 8%	F	S	G	ND	225	Sq. Ft.	
0723	1/29/2018	42	Duct Caulk, Reddish Orange	None Detected	--	NF	M	--	--	2	Sq. Ft.	In Perimeter Heating

Materials Testing Consultants
www.mtc-test.com • 800.968.8378

Job No.: 171618
Building No.: 1
Facility: Billie S. Farnum Building
123 W. Allegan Street
Lansing, Michigan

Building: Billie S. Farnum Building
Report Date: 19-Feb-18

Building Survey Summary

Function Area No.	Inspection Date	HA No.	Description	Asbestos Type	Asbestos Percent	Friable/ Non-friable	Classi-fication Therm.(T) Surf.(S) Misc.(M)	Damage Loc.(L) Gen.(G)	% Damage 0-1 ND 1-10 D(G) 1-25 D(L) >10 SD(G) >25 SD(L)	Approx. Quantity		Remarks
0724	1/29/2018	3	2' x 2' Ceiling Tile, White with Lateral Grooves and Pinholes	None Detected	--	F	M	--	--	150	Sq. Ft.	Office - Concrete under carpet, drywall walls, metal deck above ceiling tile
0724	1/29/2018	5	Plaster	None Detected	--	NF	S	--	--		NQ	
0724	1/29/2018	15	Carpet Mastic	Chrysotile	4%	NF	M	G	ND	150	Sq. Ft.	
0724	1/29/2018	16	Magnesium Pipe Insulation on Heating Lines	Chrysotile	15%	F	T	G	ND	24	Lin. Ft.	In Column
0724	1/29/2018	18	Drywall and Drywall Joint Compound	None Detected	--	NF	M	--	--		NQ	
0724	1/29/2018	37	Sprayed-on Fireproofing, Gray / Tan (Old)	Chrysotile	4% - 8%	F	S	G	ND	225	Sq. Ft.	
0724	1/29/2018	42	Duct Caulk, Reddish Orange	None Detected	--	NF	M	--	--	2	Sq. Ft.	In Perimeter Heating
0725	1/29/2018	3	2' x 2' Ceiling Tile, White with Lateral Grooves and Pinholes	None Detected	--	F	M	--	--	462	Sq. Ft.	Large Office - Concrete under carpet, drywall walls, metal deck above ceiling tile
0725	1/29/2018	4	2' x 2' Ceiling Tile, White with Random Pits and Pinholes	None Detected	--	F	M	--	--	16	Sq. Ft.	
0725	1/29/2018	5	Plaster	None Detected	--	NF	S	--	--		NQ	

Materials Testing Consultants
www.mtc-test.com • 800.968.8378

Job No.: 171618
Building No.: 1
Facility: Billie S. Farnum Building
123 W. Allegan Street
Lansing, Michigan

Building: Billie S. Farnum Building
Report Date: 19-Feb-18

Building Survey Summary

Function Area No.	Inspection Date	HA No.	Description	Asbestos Type	Asbestos Percent	Friable/ Non-friable	Classi-fication Therm.(T) Surf.(S) Misc.(M)	Damage Loc.(L) Gen.(G)	% Damage 0-1 ND 1-10 D(G) 1-25 D(L) >10 SD(G) >25 SD(L)	Approx. Quantity		Remarks
0725	1/29/2018	15	Carpet Mastic	Chrysotile	4%	NF	M	G	ND	480	Sq. Ft.	
0725	1/29/2018	16	Magnesium Pipe Insulation on Heating Lines	Chrysotile	15%	F	T	G	ND	12	Lin. Ft.	In Column
0725	1/29/2018	18	Drywall and Drywall Joint Compound	None Detected	--	NF	M	--	--		NQ	
0725	1/29/2018	19	Woolfelt Pipe Insulation on Water Lines (Blue)	Chrysotile	5% - 20%	F	T	G	ND	12	Lin. Ft.	In Column
0725	1/29/2018	37	Sprayed-on Fireproofing, Gray / Tan (Old)	Chrysotile	4% - 8%	F	S	G	ND	720	Sq. Ft.	
0725	1/29/2018	42	Duct Caulk, Reddish Orange	None Detected	--	NF	M	--	--	6	Sq. Ft.	In Perimeter Heating
0726	1/29/2018	3	2' x 2' Ceiling Tile, White with Lateral Grooves and Pinholes	None Detected	--	F	M	--	--	62	Sq. Ft.	Hallway - Concrete under carpet, drywall walls, metal deck above ceiling tile
0726	1/29/2018	4	2' x 2' Ceiling Tile, White with Random Pits and Pinholes	None Detected	--	F	M	--	--	2	Sq. Ft.	
0726	1/29/2018	15	Carpet Mastic	Chrysotile	4%	NF	M	G	ND	64	Sq. Ft.	
0726	1/29/2018	18	Drywall and Drywall Joint Compound	None Detected	--	NF	M	--	--		NQ	

Materials Testing Consultants
www.mtc-test.com • 800.968.8378

Job No.: 171618
Building No.: 1
Facility: Billie S. Farnum Building
123 W. Allegan Street
Lansing, Michigan

Building: Billie S. Farnum Building
Report Date: 19-Feb-18

Building Survey Summary

Function Area No.	Inspection Date	HA No.	Description	Asbestos Type	Asbestos Percent	Friable/ Non-friable	Classi-fication Therm.(T) Surf.(S) Misc.(M)	Damage Loc.(L) Gen.(G)	% Damage 0-1 ND 1-10 D(G) 1-25 D(L) >10 SD(G) >25 SD(L)	Approx. Quantity		Remarks
0726	1/29/2018	37	Sprayed-on Fireproofing, Gray / Tan (Old)	Chrysotile	4% - 8%	F	S	G	ND	96	Sq. Ft.	
0727	1/29/2018	3	2' x 2' Ceiling Tile, White with Lateral Grooves and Pinholes	None Detected	--	F	M	--	--	48	Sq. Ft.	Hallway - Concrete under carpet, plaster and drywall walls, metal deck above ceiling tile
0727	1/29/2018	4	2' x 2' Ceiling Tile, White with Random Pits and Pinholes	None Detected	--	F	M	--	--	16	Sq. Ft.	
0727	1/29/2018	5	Plaster	None Detected	--	NF	S	--	--		NQ	
0727	1/29/2018	15	Carpet Mastic	Chrysotile	4%	NF	M	G	ND	64	Sq. Ft.	
0727	1/29/2018	18	Drywall and Drywall Joint Compound	None Detected	--	NF	M	--	--		NQ	
0727	1/29/2018	37	Sprayed-on Fireproofing, Gray / Tan (Old)	Chrysotile	4% - 8%	F	S	G	ND	96	Sq. Ft.	
0728	1/29/2018	3	2' x 2' Ceiling Tile, White with Lateral Grooves and Pinholes	None Detected	--	F	M	--	--	256	Sq. Ft.	Back Hallway - Concrete under carpet, plaster and drywall walls, metal deck above ceiling tile
0728	1/29/2018	4	2' x 2' Ceiling Tile, White with Random Pits and Pinholes	None Detected	--	F	M	--	--	44	Sq. Ft.	
0728	1/29/2018	5	Plaster	None Detected	--	NF	S	--	--		NQ	

Materials Testing Consultants
www.mtc-test.com • 800.968.8378

Job No.: 171618
Building No.: 1
Facility: Billie S. Farnum Building
123 W. Allegan Street
Lansing, Michigan

Building: Billie S. Farnum Building
Report Date: 19-Feb-18

Building Survey Summary

Function Area No.	Inspection Date	HA No.	Description	Asbestos Type	Asbestos Percent	Friable/ Non-friable	Classi-fication Therm.(T) Surf.(S) Misc.(M)	Damage Loc.(L) Gen.(G)	% Damage 0-1 ND 1-10 D(G) 1-25 D(L) >10 SD(G) >25 SD(L)	Approx. Quantity		Remarks
0728	1/29/2018	15	Carpet Mastic	Chrysotile	4%	NF	M	G	ND	300	Sq. Ft.	
0728	1/29/2018	18	Drywall and Drywall Joint Compound	None Detected	--	NF	M	--	--		NQ	
0728	1/29/2018	37	Sprayed-on Fireproofing, Gray / Tan (Old)	Chrysotile	4% - 8%	F	S	G	ND	450	Sq. Ft.	
0729	1/29/2018	3	2' x 2' Ceiling Tile, White with Lateral Grooves and Pinholes	None Detected	--	F	M	--	--	112	Sq. Ft.	Middle Hallway - Concrete under carpet, plaster and drywall walls, metal deck above ceiling tile
0729	1/29/2018	4	2' x 2' Ceiling Tile, White with Random Pits and Pinholes	None Detected	--	F	M	--	--	8	Sq. Ft.	
0729	1/29/2018	5	Plaster	None Detected	--	NF	S	--	--		NQ	
0729	1/29/2018	15	Carpet Mastic	Chrysotile	4%	NF	M	G	ND	120	Sq. Ft.	
0729	1/29/2018	18	Drywall and Drywall Joint Compound	None Detected	--	NF	M	--	--		NQ	
0729	1/29/2018	37	Sprayed-on Fireproofing, Gray / Tan (Old)	Chrysotile	4% - 8%	F	S	G	ND	180	Sq. Ft.	
0729	1/29/2018	42	Duct Caulk, Reddish Orange	None Detected	--	NF	M	--	--	1	Sq. Ft.	Above Ceiling Tile

Materials Testing Consultants
www.mtc-test.com • 800.968.8378

Job No.: 171618
Building No.: 1
Facility: Billie S. Farnum Building
123 W. Allegan Street
Lansing, Michigan

Building: Billie S. Farnum Building
Report Date: 19-Feb-18

Building Survey Summary

Function Area No.	Inspection Date	HA No.	Description	Asbestos Type	Asbestos Percent	Friable/ Non-friable	Classi-fication Therm.(T) Surf.(S) Misc.(M)	Damage Loc.(L) Gen.(G)	% Damage 0-1 ND 1-10 D(G) 1-25 D(L) >10 SD(G) >25 SD(L)	Approx. Quantity		Remarks
0730	1/29/2018	3	2' x 2' Ceiling Tile, White with Lateral Grooves and Pinholes	None Detected	--	F	M	--	--	35	Sq. Ft.	Hallway - Concrete under carpet, plaster and drywall walls, metal deck above ceiling tile
0730	1/29/2018	4	2' x 2' Ceiling Tile, White with Random Pits and Pinholes	None Detected	--	F	M	--	--	20	Sq. Ft.	
0730	1/29/2018	5	Plaster	None Detected	--	NF	S	--	--		NQ	
0730	1/29/2018	15	Carpet Mastic	Chrysotile	4%	NF	M	G	ND	55	Sq. Ft.	
0730	1/29/2018	18	Drywall and Drywall Joint Compound	None Detected	--	NF	M	--	--		NQ	
0730	1/29/2018	37	Sprayed-on Fireproofing, Gray / Tan (Old)	Chrysotile	4% - 8%	F	S	G	ND	83	Sq. Ft.	
0730	1/29/2018	42	Duct Caulk, Reddish Orange	None Detected	--	NF	M	--	--	1	Sq. Ft.	Above Ceiling Tile
0731	1/29/2018	12	Electrical Putty, Red	None Detected	--	NF	M	--	--	2	Sq. Ft.	Pipe/Telecom Room - Concrete floor, cinder block walls, metal deck
0731	1/29/2018	19	Woolfelt Pipe Insulation on Water Lines (Blue)	Chrysotile	5% - 20%	F	T	G	ND	70	Lin. Ft.	
0731	1/29/2018	20	Mud Compound Insulation on Woolfelt Pipe Insulation Water Line	Chrysotile	12%	F	T	G	ND	13	Each	

Materials Testing Consultants
www.mtc-test.com • 800.968.8378

Job No.: 171618
Building No.: 1
Facility: Billie S. Farnum Building
123 W. Allegan Street
Lansing, Michigan

Building: Billie S. Farnum Building
Report Date: 19-Feb-18

Building Survey Summary

Function Area No.	Inspection Date	HA No.	Description	Asbestos Type	Asbestos Percent	Friable/ Non-friable	Classi-fication Therm.(T) Surf.(S) Misc.(M)	Damage Loc.(L) Gen.(G)	% Damage 0-1 ND 1-10 D(G) 1-25 D(L) >10 SD(G) >25 SD(L)	Approx. Quantity		Remarks
0731	1/29/2018	22	Magnesium Silicate Pipe Insulation on Steam Lines (Orange)	Amosite	20%	F	T	G	ND	12	Lin. Ft.	
0731	1/29/2018	37	Sprayed-on Fireproofing, Gray / Tan (Old)	Chrysotile	4% - 8%	F	S	G	ND	210	Sq. Ft.	
0731	1/29/2018	43	Magnesium Pipe Insulation on Roof Drain (Brown)	None Detected	--	F	T	--	--	12	Lin. Ft.	
0732	1/29/2018	12	Electrical Putty, Red	None Detected	--	NF	M	--	--	1	Sq. Ft.	Electrical Room - Concrete floor, cinder block walls, metal deck
0732	1/29/2018	37	Sprayed-on Fireproofing, Gray / Tan (Old)	Chrysotile	4% - 8%	F	S	G	ND	60	Sq. Ft.	
0733	1/29/2018	5	Plaster	None Detected	--	NF	S	--	--		NQ	Custodial Closet - Ceramic tile floor, ceramic block walls, plaster ceiling
0733	1/29/2018	31	2" x 2" Ceramic Tile Grout	None Detected	--	NF	M	--	--	20	Sq. Ft.	
0733	1/29/2018	37	Sprayed-on Fireproofing, Gray / Tan (Old)	Chrysotile	4% - 8%	F	S	G	ND	45	Sq. Ft.	
0734	1/29/2018	4	2' x 2' Ceiling Tile, White with Random Pits and Pinholes	None Detected	--	F	M	--	--	81	Sq. Ft.	Men's Restroom - Ceramic tile floor and walls, concrete deck above ceiling tile
0734	1/29/2018	16	Magnesium Pipe Insulation on Heating Lines	Chrysotile	15%	F	T	G	ND	16	Lin. Ft.	Assumed in Walls

Materials Testing Consultants
www.mtc-test.com • 800.968.8378

Job No.: 171618
Building No.: 1
Facility: Billie S. Farnum Building
123 W. Allegan Street
Lansing, Michigan

Building: Billie S. Farnum Building
Report Date: 19-Feb-18

Building Survey Summary

Function Area No.	Inspection Date	HA No.	Description	Asbestos Type	Asbestos Percent	Friable/ Non-friable	Classi-fication Therm.(T) Surf.(S) Misc.(M)	Damage Loc.(L) Gen.(G)	% Damage 0-1 ND 1-10 D(G) 1-25 D(L) >10 SD(G) >25 SD(L)	Approx. Quantity		Remarks
0734	1/29/2018	18	Drywall and Drywall Joint Compound	None Detected	--	NF	M	--	--		NQ	
0734	1/29/2018	19	Woolfelt Pipe Insulation on Water Lines (Blue)	Chrysotile	5% - 20%	F	T	G	ND	16	Lin. Ft.	Assumed in Walls
0734	1/29/2018	31	2" x 2" Ceramic Tile Grout	None Detected	--	NF	M	--	--	81	Sq. Ft.	
0734	1/29/2018	32	4.25" x 4.25" Ceramic Tile Grout	None Detected	--	NF	M	--	--	288	Sq. Ft.	
0735	1/29/2018	0	No Asbestos Detected	--	--	--	--	--	--		--	Pipe Chase - Cinder block walls
0736	1/29/2018	4	2' x 2' Ceiling Tile, White with Random Pits and Pinholes	None Detected	--	F	M	--	--	158	Sq. Ft.	Woman's Restroom - Ceramic tile floor and walls, concrete deck above ceiling tile
0736	1/29/2018	16	Magnesium Pipe Insulation on Heating Lines	Chrysotile	15%	F	T	G	ND	24	Lin. Ft.	Assumed in Walls
0736	1/29/2018	18	Drywall and Drywall Joint Compound	None Detected	--	NF	M	--	--		NQ	
0736	1/29/2018	19	Woolfelt Pipe Insulation on Water Lines (Blue)	Chrysotile	5% - 20%	F	T	G	ND	48	Lin. Ft.	Assumed in Walls
0736	1/29/2018	31	2" x 2" Ceramic Tile Grout	None Detected	--	NF	M	--	--	158	Sq. Ft.	

Materials Testing Consultants
www.mtc-test.com • 800.968.8378

Job No.: 171618
Building No.: 1
Facility: Billie S. Farnum Building
123 W. Allegan Street
Lansing, Michigan

Building: Billie S. Farnum Building
Report Date: 19-Feb-18

Building Survey Summary

Function Area No.	Inspection Date	HA No.	Description	Asbestos Type	Asbestos Percent	Friable/ Non-friable	Classi-fication Therm.(T) Surf.(S) Misc.(M)	Damage Loc.(L) Gen.(G)	% Damage 0-1 ND 1-10 D(G) 1-25 D(L) >10 SD(G) >25 SD(L)	Approx. Quantity		Remarks
0736	1/29/2018	32	4.25" x 4.25" Ceramic Tile Grout	None Detected	--	NF	M	--	--	520	Sq. Ft.	
0737	1/29/2018	3	2' x 2' Ceiling Tile, White with Lateral Grooves and Pinholes	None Detected	--	F	M	--	--	260	Sq. Ft.	Elevator Hallway - Concrete under carpet, marble, plaster and drywall walls, metal deck above ceiling tile
0737	1/29/2018	4	2' x 2' Ceiling Tile, White with Random Pits and Pinholes	None Detected	--	F	M	--	--	190	Sq. Ft.	
0737	1/29/2018	5	Plaster	None Detected	--	NF	S	--	--		NQ	
0737	1/29/2018	15	Carpet Mastic	Chrysotile	4%	NF	M	G	ND	450	Sq. Ft.	
0737	1/29/2018	18	Drywall and Drywall Joint Compound	None Detected	--	NF	M	--	--		NQ	
0737	1/29/2018	19	Woolfelt Pipe Insulation on Water Lines (Blue)	Chrysotile	5% - 20%	F	T	G	ND	5	Lin. Ft.	
0737	1/29/2018	20	Mud Compound Insulation on Woolfelt Pipe Insulation Water Line	Chrysotile	12%	F	T	G	ND	1	Each	
0737	1/29/2018	37	Sprayed-on Fireproofing, Gray / Tan (Old)	Chrysotile	4% - 8%	F	S	G	ND	675	Sq. Ft.	
0737	1/29/2018	41	1" x 1" Ceramic Tile Grout	None Detected	--	NF	M	--	--	30	Sq. Ft.	

Materials Testing Consultants
www.mtc-test.com • 800.968.8378

Job No.: 171618
Building No.: 1
Facility: Billie S. Farnum Building
123 W. Allegan Street
Lansing, Michigan

Building: Billie S. Farnum Building
Report Date: 19-Feb-18

Building Survey Summary

Function Area No.	Inspection Date	HA No.	Description	Asbestos Type	Asbestos Percent	Friable/ Non-friable	Classi-fication Therm.(T) Surf.(S) Misc.(M)	Damage Loc.(L) Gen.(G)	% Damage 0-1 ND 1-10 D(G) 1-25 D(L) >10 SD(G) >25 SD(L)	Approx. Quantity		Remarks
0737	1/29/2018	42	Duct Caulk, Reddish Orange	None Detected	--	NF	M	--	--	20	Sq. Ft.	
0801	1/29/2018	2	Fire Doors	Assumed	--	NF	M	G	ND	1	Each	Office - Concrete under carpet, plaster and drywall walls, metal deck above ceiling tile
0801	1/29/2018	3	2' x 2' Ceiling Tile, White with Lateral Grooves and Pinholes	None Detected	--	F	M	--	--	150	Sq. Ft.	
0801	1/29/2018	5	Plaster	None Detected	--	NF	S	--	--		NQ	
0801	1/29/2018	14	4" Vinyl Cove Base, Black	None Detected	--	NF	M	--	--	3	Sq. Ft.	
0801	1/29/2018	15	Carpet Mastic	Chrysotile	4%	NF	M	G	ND	150	Sq. Ft.	
0801	1/29/2018	18	Drywall and Drywall Joint Compound	None Detected	--	NF	M	--	--		NQ	
0801	1/29/2018	37	Sprayed-on Fireproofing, Gray / Tan (Old)	Chrysotile	4% - 8%	F	S	G	ND	225	Sq. Ft.	
0801	1/29/2018	42	Duct Caulk, Reddish Orange	None Detected	--	NF	M	--	--	1	Sq. Ft.	In Perimeter Heating
0802	1/29/2018	2	Fire Doors	Assumed	--	NF	M	G	ND	1	Each	Office - Concrete under carpet, plaster and drywall walls, metal deck above ceiling tile

Materials Testing Consultants
www.mtc-test.com • 800.968.8378

Job No.: 171618
Building No.: 1
Facility: Billie S. Farnum Building
123 W. Allegan Street
Lansing, Michigan

Building: Billie S. Farnum Building
Report Date: 19-Feb-18

Building Survey Summary

Function Area No.	Inspection Date	HA No.	Description	Asbestos Type	Asbestos Percent	Friable/ Non-friable	Classi-fication Therm.(T) Surf.(S) Misc.(M)	Damage Loc.(L) Gen.(G)	% Damage 0-1 ND 1-10 D(G) 1-25 D(L) >10 SD(G) >25 SD(L)	Approx. Quantity		Remarks
0802	1/29/2018	3	2' x 2' Ceiling Tile, White with Lateral Grooves and Pinholes	None Detected	--	F	M	--	--	150	Sq. Ft.	
0802	1/29/2018	5	Plaster	None Detected	--	NF	S	--	--		NQ	
0802	1/29/2018	15	Carpet Mastic	Chrysotile	4%	NF	M	G	ND	150	Sq. Ft.	
0802	1/29/2018	18	Drywall and Drywall Joint Compound	None Detected	--	NF	M	--	--		NQ	
0802	1/29/2018	37	Sprayed-on Fireproofing, Gray / Tan (Old)	Chrysotile	4% - 8%	F	S	G	ND	225	Sq. Ft.	
0802	1/29/2018	42	Duct Caulk, Reddish Orange	None Detected	--	NF	M	--	--	3	Sq. Ft.	In Perimeter Heating
0803	1/29/2018	3	2' x 2' Ceiling Tile, White with Lateral Grooves and Pinholes	None Detected	--	F	M	--	--	396	Sq. Ft.	Open Office Area - Concrete under carpet, plaster and drywall walls, metal deck above ceiling tile
0803	1/29/2018	4	2' x 2' Ceiling Tile, White with Random Pits and Pinholes	None Detected	--	F	M	--	--	4	Sq. Ft.	
0803	1/29/2018	5	Plaster	None Detected	--	NF	S	--	--		NQ	
0803	1/29/2018	15	Carpet Mastic	Chrysotile	4%	NF	M	G	ND	400	Sq. Ft.	

Materials Testing Consultants
www.mtc-test.com • 800.968.8378

Job No.: 171618
Building No.: 1
Facility: Billie S. Farnum Building
123 W. Allegan Street
Lansing, Michigan

Building: Billie S. Farnum Building
Report Date: 19-Feb-18

Building Survey Summary

Function Area No.	Inspection Date	HA No.	Description	Asbestos Type	Asbestos Percent	Friable/ Non-friable	Classi-fication Therm.(T) Surf.(S) Misc.(M)	Damage Loc.(L) Gen.(G)	% Damage 0-1 ND 1-10 D(G) 1-25 D(L) >10 SD(G) >25 SD(L)	Approx. Quantity		Remarks
0803	1/29/2018	16	Magnesium Pipe Insulation on Heating Lines	Chrysotile	15%	F	T	G	ND	24	Lin. Ft.	In Column
0803	1/29/2018	18	Drywall and Drywall Joint Compound	None Detected	--	NF	M	--	--		NQ	
0803	1/29/2018	37	Sprayed-on Fireproofing, Gray / Tan (Old)	Chrysotile	4% - 8%	F	S	G	ND	600	Sq. Ft.	
0803	1/29/2018	42	Duct Caulk, Reddish Orange	None Detected	--	NF	M	--	--	7	Sq. Ft.	In Perimeter Heating and Above Ceiling Tile
0804	1/29/2018	2	Fire Doors	Assumed	--	NF	M	G	ND	1	Each	Office - Concrete under carpet, plaster and drywall walls, metal deck above ceiling tile
0804	1/29/2018	3	2' x 2' Ceiling Tile, White with Lateral Grooves and Pinholes	None Detected	--	F	M	--	--	150	Sq. Ft.	
0804	1/29/2018	5	Plaster	None Detected	--	NF	S	--	--		NQ	
0804	1/29/2018	15	Carpet Mastic	Chrysotile	4%	NF	M	G	ND	150	Sq. Ft.	
0804	1/29/2018	18	Drywall and Drywall Joint Compound	None Detected	--	NF	M	--	--		NQ	
0804	1/29/2018	37	Sprayed-on Fireproofing, Gray / Tan (Old)	Chrysotile	4% - 8%	F	S	G	ND	225	Sq. Ft.	

Materials Testing Consultants
www.mtc-test.com • 800.968.8378

Job No.: 171618
Building No.: 1
Facility: Billie S. Farnum Building
123 W. Allegan Street
Lansing, Michigan

Building: Billie S. Farnum Building
Report Date: 19-Feb-18

Building Survey Summary

Function Area No.	Inspection Date	HA No.	Description	Asbestos Type	Asbestos Percent	Friable/ Non-friable	Classi-fication Therm.(T) Surf.(S) Misc.(M)	Damage Loc.(L) Gen.(G)	% Damage 0-1 ND 1-10 D(G) 1-25 D(L) >10 SD(G) >25 SD(L)	Approx. Quantity		Remarks
0804	1/29/2018	42	Duct Caulk, Reddish Orange	None Detected	--	NF	M	--	--	2	Sq. Ft.	In Perimeter Heating
0805	1/29/2018	2	Fire Doors	Assumed	--	NF	M	G	ND	1	Each	Office - Concrete under carpet, plaster and drywall walls, metal deck above ceiling tile
0805	1/29/2018	3	2' x 2' Ceiling Tile, White with Lateral Grooves and Pinholes	None Detected	--	F	M	--	--	142	Sq. Ft.	
0805	1/29/2018	4	2' x 2' Ceiling Tile, White with Random Pits and Pinholes	None Detected	--	F	M	--	--	4	Sq. Ft.	
0805	1/29/2018	5	Plaster	None Detected	--	NF	S	--	--		NQ	
0805	1/29/2018	15	Carpet Mastic	Chrysotile	4%	NF	M	G	ND	150	Sq. Ft.	
0805	1/29/2018	16	Magnesium Pipe Insulation on Heating Lines	Chrysotile	15%	F	T	G	ND	24	Lin. Ft.	In Column
0805	1/29/2018	18	Drywall and Drywall Joint Compound	None Detected	--	NF	M	--	--		NQ	
0805	1/29/2018	33	2' x 2' Ceiling Tile, White with Random Slashes and Pinholes	None Detected	--	F	M	--	--	4	Sq. Ft.	
0805	1/29/2018	37	Sprayed-on Fireproofing, Gray / Tan (Old)	Chrysotile	4% - 8%	F	S	G	ND	225	Sq. Ft.	

Materials Testing Consultants
www.mtc-test.com • 800.968.8378

Job No.: 171618
Building No.: 1
Facility: Billie S. Farnum Building
123 W. Allegan Street
Lansing, Michigan

Building: Billie S. Farnum Building
Report Date: 19-Feb-18

Building Survey Summary

Function Area No.	Inspection Date	HA No.	Description	Asbestos Type	Asbestos Percent	Friable/ Non-friable	Classi-fication Therm.(T) Surf.(S) Misc.(M)	Damage Loc.(L) Gen.(G)	% Damage 0-1 ND 1-10 D(G) 1-25 D(L) >10 SD(G) >25 SD(L)	Approx. Quantity		Remarks
0805	1/29/2018	42	Duct Caulk, Reddish Orange	None Detected	--	NF	M	--	--	2	Sq. Ft.	In Perimeter Heating
0806	1/29/2018	2	Fire Doors	Assumed	--	NF	M	G	ND	1	Each	Large Office - Concrete under carpet, plaster and drywall walls, metal deck above ceiling tile
0806	1/29/2018	3	2' x 2' Ceiling Tile, White with Lateral Grooves and Pinholes	None Detected	--	F	M	--	--	400	Sq. Ft.	
0806	1/29/2018	5	Plaster	None Detected	--	NF	S	--	--		NQ	
0806	1/29/2018	15	Carpet Mastic	Chrysotile	4%	NF	M	G	ND	400	Sq. Ft.	
0806	1/29/2018	16	Magnesium Pipe Insulation on Heating Lines	Chrysotile	15%	F	T	G	ND	12	Lin. Ft.	In Column
0806	1/29/2018	18	Drywall and Drywall Joint Compound	None Detected	--	NF	M	--	--		NQ	
0806	1/29/2018	19	Woolfelt Pipe Insulation on Water Lines (Blue)	Chrysotile	5% - 20%	F	T	G	ND	12	Lin. Ft.	In Column
0806	1/29/2018	37	Sprayed-on Fireproofing, Gray / Tan (Old)	Chrysotile	4% - 8%	F	S	G	ND	60	Sq. Ft.	
0806	1/29/2018	42	Duct Caulk, Reddish Orange	None Detected	--	NF	M	--	--	6	Sq. Ft.	In Perimeter Heating

Materials Testing Consultants
www.mtc-test.com • 800.968.8378

Job No.: 171618
Building No.: 1
Facility: Billie S. Farnum Building
123 W. Allegan Street
Lansing, Michigan

Building: Billie S. Farnum Building
Report Date: 19-Feb-18

Building Survey Summary

Function Area No.	Inspection Date	HA No.	Description	Asbestos Type	Asbestos Percent	Friable/ Non-friable	Classi-fication Therm.(T) Surf.(S) Misc.(M)	Damage Loc.(L) Gen.(G)	% Damage 0-1 ND 1-10 D(G) 1-25 D(L) >10 SD(G) >25 SD(L)	Approx. Quantity		Remarks
0807	1/29/2018	3	2' x 2' Ceiling Tile, White with Lateral Grooves and Pinholes	None Detected	--	F	M	--	--	88	Sq. Ft.	Hallway - Concrete under carpet, plaster and drywall walls, metal deck above ceiling tile
0807	1/29/2018	4	2' x 2' Ceiling Tile, White with Random Pits and Pinholes	None Detected	--	F	M	--	--	8	Sq. Ft.	
0807	1/29/2018	5	Plaster	None Detected	--	NF	S	--	--		NQ	
0807	1/29/2018	15	Carpet Mastic	Chrysotile	4%	NF	M	G	ND	96	Sq. Ft.	
0807	1/29/2018	18	Drywall and Drywall Joint Compound	None Detected	--	NF	M	--	--		NQ	
0807	1/29/2018	37	Sprayed-on Fireproofing, Gray / Tan (Old)	Chrysotile	4% - 8%	F	S	G	ND	144	Sq. Ft.	
0808	1/29/2018	3	2' x 2' Ceiling Tile, White with Lateral Grooves and Pinholes	None Detected	--	F	M	--	--	2352	Sq. Ft.	Large Committee Room - Concrete under carpet, plaster and drywall walls, metal deck above ceiling tile
0808	1/29/2018	4	2' x 2' Ceiling Tile, White with Random Pits and Pinholes	None Detected	--	F	M	--	--	40	Sq. Ft.	
0808	1/29/2018	5	Plaster	None Detected	--	NF	S	--	--		NQ	
0808	1/29/2018	15	Carpet Mastic	Chrysotile	4%	NF	M	G	ND	2400	Sq. Ft.	

Materials Testing Consultants
www.mtc-test.com • 800.968.8378

Job No.: 171618
Building No.: 1
Facility: Billie S. Farnum Building
123 W. Allegan Street
Lansing, Michigan

Building: Billie S. Farnum Building
Report Date: 19-Feb-18

Building Survey Summary

Function Area No.	Inspection Date	HA No.	Description	Asbestos Type	Asbestos Percent	Friable/ Non-friable	Classi-fication Therm.(T) Surf.(S) Misc.(M)	Damage Loc.(L) Gen.(G)	% Damage 0-1 ND 1-10 D(G) 1-25 D(L) >10 SD(G) >25 SD(L)	Approx. Quantity		Remarks
0808	1/29/2018	16	Magnesium Pipe Insulation on Heating Lines	Chrysotile	15%	F	T	G	ND	72	Lin. Ft.	In Columns
0808	1/29/2018	18	Drywall and Drywall Joint Compound	None Detected	--	NF	M	--	--		NQ	
0808	1/29/2018	19	Woolfelt Pipe Insulation on Water Lines (Blue)	Chrysotile	5% - 20%	F	T	G	ND	72	Lin. Ft.	In Columns
0808	1/29/2018	33	2' x 2' Ceiling Tile, White with Random Slashes and Pinholes	None Detected	--	F	M	--	--	8	Sq. Ft.	
0808	1/29/2018	37	Sprayed-on Fireproofing, Gray / Tan (Old)	Chrysotile	4% - 8%	F	S	G	ND	3600	Sq. Ft.	
0808	1/29/2018	42	Duct Caulk, Reddish Orange	None Detected	--	NF	M	--	--	12	Sq. Ft.	In Perimeter Heating
0809	1/29/2018	3	2' x 2' Ceiling Tile, White with Lateral Grooves and Pinholes	None Detected	--	F	M	--	--	80	Sq. Ft.	Video Room - Concrete under carpet, drywall walls, metal deck above ceiling tile
0809	1/29/2018	15	Carpet Mastic	Chrysotile	4%	NF	M	G	ND	80	Sq. Ft.	
0809	1/29/2018	18	Drywall and Drywall Joint Compound	None Detected	--	NF	M	--	--		NQ	
0809	1/29/2018	37	Sprayed-on Fireproofing, Gray / Tan (Old)	Chrysotile	4% - 8%	F	S	G	ND	120	Sq. Ft.	

Materials Testing Consultants
www.mtc-test.com • 800.968.8378

Job No.: 171618
Building No.: 1
Facility: Billie S. Farnum Building
123 W. Allegan Street
Lansing, Michigan

Building: Billie S. Farnum Building
Report Date: 19-Feb-18

Building Survey Summary

Function Area No.	Inspection Date	HA No.	Description	Asbestos Type	Asbestos Percent	Friable/ Non-friable	Classi-fication Therm.(T) Surf.(S) Misc.(M)	Damage Loc.(L) Gen.(G)	% Damage 0-1 ND 1-10 D(G) 1-25 D(L) >10 SD(G) >25 SD(L)	Approx. Quantity		Remarks
0809	1/29/2018	50	4" Vinyl Cove Base, Gray	None Detected	--	NF	M	--	--	7	Sq. Ft.	
0810	1/29/2018	2	Fire Doors	Assumed	--	NF	M	G	ND	1	Each	Large Office - Concrete under carpet, plaster and drywall walls, metal deck above ceiling tile
0810	1/29/2018	3	2' x 2' Ceiling Tile, White with Lateral Grooves and Pinholes	None Detected	--	F	M	--	--	398	Sq. Ft.	
0810	1/29/2018	4	2' x 2' Ceiling Tile, White with Random Pits and Pinholes	None Detected	--	F	M	--	--	32	Sq. Ft.	
0810	1/29/2018	5	Plaster	None Detected	--	NF	S	--	--		NQ	
0810	1/29/2018	15	Carpet Mastic	Chrysotile	4%	NF	M	G	ND	430	Sq. Ft.	
0810	1/29/2018	16	Magnesium Pipe Insulation on Heating Lines	Chrysotile	15%	F	T	G	ND	12	Lin. Ft.	In Column
0810	1/29/2018	18	Drywall and Drywall Joint Compound	None Detected	--	NF	M	--	--		NQ	
0810	1/29/2018	19	Woolfelt Pipe Insulation on Water Lines (Blue)	Chrysotile	5% - 20%	F	T	G	ND	12	Lin. Ft.	In Column
0810	1/29/2018	37	Sprayed-on Fireproofing, Gray / Tan (Old)	Chrysotile	4% - 8%	F	S	G	ND	645	Sq. Ft.	

Materials Testing Consultants
www.mtc-test.com • 800.968.8378

Job No.: 171618
Building No.: 1
Facility: Billie S. Farnum Building
123 W. Allegan Street
Lansing, Michigan

Building: Billie S. Farnum Building
Report Date: 19-Feb-18

Building Survey Summary

Function Area No.	Inspection Date	HA No.	Description	Asbestos Type	Asbestos Percent	Friable/ Non-friable	Classi-fication Therm.(T) Surf.(S) Misc.(M)	Damage Loc.(L) Gen.(G)	% Damage 0-1 ND 1-10 D(G) 1-25 D(L) >10 SD(G) >25 SD(L)	Approx. Quantity		Remarks
0810	1/29/2018	42	Duct Caulk, Reddish Orange	None Detected	--	NF	M	--	--	6	Sq. Ft.	In Perimeter Heating
0811	1/29/2018	3	2' x 2' Ceiling Tile, White with Lateral Grooves and Pinholes	None Detected	--	F	M	--	--	142	Sq. Ft.	Office - Concrete under carpet, plaster and drywall walls, metal deck above ceiling tile
0811	1/29/2018	4	2' x 2' Ceiling Tile, White with Random Pits and Pinholes	None Detected	--	F	M	--	--	8	Sq. Ft.	
0811	1/29/2018	5	Plaster	None Detected	--	NF	S	--	--		NQ	
0811	1/29/2018	15	Carpet Mastic	Chrysotile	4%	NF	M	G	ND	150	Sq. Ft.	
0811	1/29/2018	16	Magnesium Pipe Insulation on Heating Lines	Chrysotile	15%	F	T	G	ND	24	Lin. Ft.	In Column
0811	1/29/2018	18	Drywall and Drywall Joint Compound	None Detected	--	NF	M	--	--		NQ	
0811	1/29/2018	37	Sprayed-on Fireproofing, Gray / Tan (Old)	Chrysotile	4% - 8%	F	S	G	ND	225	Sq. Ft.	
0811	1/29/2018	42	Duct Caulk, Reddish Orange	None Detected	--	NF	M	--	--	2	Sq. Ft.	In Perimeter Heating
0812	1/29/2018	3	2' x 2' Ceiling Tile, White with Lateral Grooves and Pinholes	None Detected	--	F	M	--	--	136	Sq. Ft.	Office - Concrete under carpet, plaster and drywall walls, metal deck above ceiling tile

Materials Testing Consultants
www.mtc-test.com • 800.968.8378

Job No.: 171618
Building No.: 1
Facility: Billie S. Farnum Building
123 W. Allegan Street
Lansing, Michigan

Building: Billie S. Farnum Building
Report Date: 19-Feb-18

Building Survey Summary

Function Area No.	Inspection Date	HA No.	Description	Asbestos Type	Asbestos Percent	Friable/ Non-friable	Classi-fication Therm.(T) Surf.(S) Misc.(M)	Damage Loc.(L) Gen.(G)	% Damage 0-1 ND 1-10 D(G) 1-25 D(L) >10 SD(G) >25 SD(L)	Approx. Quantity		Remarks
0812	1/29/2018	4	2' x 2' Ceiling Tile, White with Random Pits and Pinholes	None Detected	--	F	M	--	--	14	Sq. Ft.	
0812	1/29/2018	5	Plaster	None Detected	--	NF	S	--	--		NQ	
0812	1/29/2018	15	Carpet Mastic	Chrysotile	4%	NF	M	G	ND	150	Sq. Ft.	
0812	1/29/2018	18	Drywall and Drywall Joint Compound	None Detected	--	NF	M	--	--		NQ	
0812	1/29/2018	37	Sprayed-on Fireproofing, Gray / Tan (Old)	Chrysotile	4% - 8%	F	S	G	ND	275	Sq. Ft.	
0812	1/29/2018	42	Duct Caulk, Reddish Orange	None Detected	--	NF	M	--	--	2	Sq. Ft.	In Perimeter Heating
0813	1/29/2018	3	2' x 2' Ceiling Tile, White with Lateral Grooves and Pinholes	None Detected	--	F	M	--	--	75	Sq. Ft.	Hallway - Concrete under carpet, plaster and drywall walls, metal deck above ceiling tile
0813	1/29/2018	5	Plaster	None Detected	--	NF	S	--	--		NQ	
0813	1/29/2018	15	Carpet Mastic	Chrysotile	4%	NF	M	G	ND	75	Sq. Ft.	
0813	1/29/2018	18	Drywall and Drywall Joint Compound	None Detected	--	NF	M	--	--		NQ	

Materials Testing Consultants
www.mtc-test.com • 800.968.8378

Job No.: 171618
Building No.: 1
Facility: Billie S. Farnum Building
123 W. Allegan Street
Lansing, Michigan

Building: Billie S. Farnum Building
Report Date: 19-Feb-18

Building Survey Summary

Function Area No.	Inspection Date	HA No.	Description	Asbestos Type	Asbestos Percent	Friable/ Non-friable	Classi-fication Therm.(T) Surf.(S) Misc.(M)	Damage Loc.(L) Gen.(G)	% Damage 0-1 ND 1-10 D(G) 1-25 D(L) >10 SD(G) >25 SD(L)	Approx. Quantity		Remarks
0813	1/29/2018	37	Sprayed-on Fireproofing, Gray / Tan (Old)	Chrysotile	4% - 8%	F	S	G	ND	113	Sq. Ft.	
0814	1/29/2018	3	2' x 2' Ceiling Tile, White with Lateral Grooves and Pinholes	None Detected	--	F	M	--	--	300	Sq. Ft.	Open Office Area - Concrete under carpet, plaster and drywall walls, metal deck above ceiling tile
0814	1/29/2018	5	Plaster	None Detected	--	NF	S	--	--		NQ	
0814	1/29/2018	15	Carpet Mastic	Chrysotile	4%	NF	M	G	ND	300	Sq. Ft.	
0814	1/29/2018	16	Magnesium Pipe Insulation on Heating Lines	Chrysotile	15%	F	T	G	ND	24	Lin. Ft.	In Column
0814	1/29/2018	18	Drywall and Drywall Joint Compound	None Detected	--	NF	M	--	--		NQ	
0814	1/29/2018	37	Sprayed-on Fireproofing, Gray / Tan (Old)	Chrysotile	4% - 8%	F	S	G	ND	450	Sq. Ft.	
0814	1/29/2018	42	Duct Caulk, Reddish Orange	None Detected	--	NF	M	--	--	5	Sq. Ft.	In Perimeter Heating and Above Ceiling Tile
0815	1/29/2018	3	2' x 2' Ceiling Tile, White with Lateral Grooves and Pinholes	None Detected	--	F	M	--	--	200	Sq. Ft.	Office - Concrete under carpet, plaster and drywall walls, metal deck above ceiling tile
0815	1/29/2018	5	Plaster	None Detected	--	NF	S	--	--		NQ	

Materials Testing Consultants
www.mtc-test.com • 800.968.8378

Job No.: 171618
Building No.: 1
Facility: Billie S. Farnum Building
123 W. Allegan Street
Lansing, Michigan

Building: Billie S. Farnum Building
Report Date: 19-Feb-18

Building Survey Summary

Function Area No.	Inspection Date	HA No.	Description	Asbestos Type	Asbestos Percent	Friable/ Non-friable	Classi-fication Therm.(T) Surf.(S) Misc.(M)	Damage Loc.(L) Gen.(G)	% Damage 0-1 ND 1-10 D(G) 1-25 D(L) >10 SD(G) >25 SD(L)	Approx. Quantity		Remarks
0815	1/29/2018	15	Carpet Mastic	Chrysotile	4%	NF	M	G	ND	200	Sq. Ft.	
0815	1/29/2018	18	Drywall and Drywall Joint Compound	None Detected	--	NF	M	--	--		NQ	
0815	1/29/2018	37	Sprayed-on Fireproofing, Gray / Tan (Old)	Chrysotile	4% - 8%	F	S	G	ND	300	Sq. Ft.	
0815	1/29/2018	42	Duct Caulk, Reddish Orange	None Detected	--	NF	M	--	--	4	Sq. Ft.	In Perimeter Heating
0816	1/29/2018	3	2' x 2' Ceiling Tile, White with Lateral Grooves and Pinholes	None Detected	--	F	M	--	--	200	Sq. Ft.	Office - Concrete under carpet, plaster and drywall walls, metal deck above ceiling tile
0816	1/29/2018	5	Plaster	None Detected	--	NF	S	--	--		NQ	
0816	1/29/2018	15	Carpet Mastic	Chrysotile	4%	NF	M	G	ND	200	Sq. Ft.	
0816	1/29/2018	18	Drywall and Drywall Joint Compound	None Detected	--	NF	M	--	--		NQ	
0816	1/29/2018	37	Sprayed-on Fireproofing, Gray / Tan (Old)	Chrysotile	4% - 8%	F	S	G	ND	300	Sq. Ft.	
0816	1/29/2018	42	Duct Caulk, Reddish Orange	None Detected	--	NF	M	--	--	2	Sq. Ft.	In Perimeter Heating and Above Ceiling Tile

Materials Testing Consultants
www.mtc-test.com • 800.968.8378

Job No.: 171618
Building No.: 1
Facility: Billie S. Farnum Building
123 W. Allegan Street
Lansing, Michigan

Building: Billie S. Farnum Building
Report Date: 19-Feb-18

Building Survey Summary

Function Area No.	Inspection Date	HA No.	Description	Asbestos Type	Asbestos Percent	Friable/ Non-friable	Classi-fication Therm.(T) Surf.(S) Misc.(M)	Damage Loc.(L) Gen.(G)	% Damage 0-1 ND 1-10 D(G) 1-25 D(L) >10 SD(G) >25 SD(L)	Approx. Quantity		Remarks
0817	1/29/2018	3	2' x 2' Ceiling Tile, White with Lateral Grooves and Pinholes	None Detected	--	F	M	--	--	74	Sq. Ft.	Hallway - Concrete under carpet, plaster and drywall walls, metal deck above ceiling tile
0817	1/29/2018	4	2' x 2' Ceiling Tile, White with Random Pits and Pinholes	None Detected	--	F	M	--	--	6	Sq. Ft.	
0817	1/29/2018	5	Plaster	None Detected	--	NF	S	--	--		NQ	
0817	1/29/2018	15	Carpet Mastic	Chrysotile	4%	NF	M	G	ND	80	Sq. Ft.	
0817	1/29/2018	18	Drywall and Drywall Joint Compound	None Detected	--	NF	M	--	--		NQ	
0817	1/29/2018	37	Sprayed-on Fireproofing, Gray / Tan (Old)	Chrysotile	4% - 8%	F	S	G	ND	120	Sq. Ft.	
0818	1/29/2018	2	Fire Doors	Assumed	--	NF	M	G	ND	1	Each	Back Hallway - Concrete under carpet, plaster and drywall walls, metal deck above ceiling tile
0818	1/29/2018	3	2' x 2' Ceiling Tile, White with Lateral Grooves and Pinholes	None Detected	--	F	M	--	--	248	Sq. Ft.	
0818	1/29/2018	4	2' x 2' Ceiling Tile, White with Random Pits and Pinholes	None Detected	--	F	M	--	--	52	Sq. Ft.	
0818	1/29/2018	5	Plaster	None Detected	--	NF	S	--	--		NQ	

Materials Testing Consultants
www.mtc-test.com • 800.968.8378

Job No.: 171618
Building No.: 1
Facility: Billie S. Farnum Building
123 W. Allegan Street
Lansing, Michigan

Building: Billie S. Farnum Building
Report Date: 19-Feb-18

Building Survey Summary

Function Area No.	Inspection Date	HA No.	Description	Asbestos Type	Asbestos Percent	Friable/ Non-friable	Classi-fication Therm.(T) Surf.(S) Misc.(M)	Damage Loc.(L) Gen.(G)	% Damage 0-1 ND 1-10 D(G) 1-25 D(L) >10 SD(G) >25 SD(L)	Approx. Quantity		Remarks
0818	1/29/2018	15	Carpet Mastic	Chrysotile	4%	NF	M	G	ND	300	Sq. Ft.	
0818	1/29/2018	18	Drywall and Drywall Joint Compound	None Detected	--	NF	M	--	--		NQ	
0818	1/29/2018	37	Sprayed-on Fireproofing, Gray / Tan (Old)	Chrysotile	4% - 8%	F	S	G	ND	450	Sq. Ft.	
0819	1/29/2018	3	2' x 2' Ceiling Tile, White with Lateral Grooves and Pinholes	None Detected	--	F	M	--	--	118	Sq. Ft.	Middle Hallway - Concrete under carpet, plaster and drywall walls, metal deck above ceiling tile
0819	1/29/2018	4	2' x 2' Ceiling Tile, White with Random Pits and Pinholes	None Detected	--	F	M	--	--	2	Sq. Ft.	
0819	1/29/2018	5	Plaster	None Detected	--	NF	S	--	--		NQ	
0819	1/29/2018	15	Carpet Mastic	Chrysotile	4%	NF	M	G	ND	120	Sq. Ft.	
0819	1/29/2018	18	Drywall and Drywall Joint Compound	None Detected	--	NF	M	--	--		NQ	
0819	1/29/2018	37	Sprayed-on Fireproofing, Gray / Tan (Old)	Chrysotile	4% - 8%	F	S	G	ND	180	Sq. Ft.	
0819	1/29/2018	42	Duct Caulk, Reddish Orange	None Detected	--	NF	M	--	--	1	Sq. Ft.	

Materials Testing Consultants
www.mtc-test.com • 800.968.8378

Job No.: 171618
Building No.: 1
Facility: Billie S. Farnum Building
123 W. Allegan Street
Lansing, Michigan

Building: Billie S. Farnum Building
Report Date: 19-Feb-18

Building Survey Summary

Function Area No.	Inspection Date	HA No.	Description	Asbestos Type	Asbestos Percent	Friable/ Non-friable	Classi-fication Therm.(T) Surf.(S) Misc.(M)	Damage Loc.(L) Gen.(G)	% Damage 0-1 ND 1-10 D(G) 1-25 D(L) >10 SD(G) >25 SD(L)	Approx. Quantity		Remarks
0820	1/29/2018	3	2' x 2' Ceiling Tile, White with Lateral Grooves and Pinholes	None Detected	--	F	M	--	--	36	Sq. Ft.	Hallway - Concrete under carpet, plaster and drywall walls, metal deck above ceiling tile
0820	1/29/2018	4	2' x 2' Ceiling Tile, White with Random Pits and Pinholes	None Detected	--	F	M	--	--	8	Sq. Ft.	
0820	1/29/2018	5	Plaster	None Detected	--	NF	S	--	--		NQ	
0820	1/29/2018	15	Carpet Mastic	Chrysotile	4%	NF	M	G	ND	44	Sq. Ft.	
0820	1/29/2018	18	Drywall and Drywall Joint Compound	None Detected	--	NF	M	--	--		NQ	
0820	1/29/2018	37	Sprayed-on Fireproofing, Gray / Tan (Old)	Chrysotile	4% - 8%	F	S	G	ND	66	Sq. Ft.	
0820	1/29/2018	42	Duct Caulk, Reddish Orange	None Detected	--	NF	M	--	--	1	Sq. Ft.	Above Ceiling Tile
0821	1/29/2018	12	Electrical Putty, Red	None Detected	--	NF	M	--	--	2	Sq. Ft.	Pipe and Telecom Room - Concrete floor, cinder block walls, metal deck
0821	1/29/2018	19	Woolfelt Pipe Insulation on Water Lines (Blue)	Chrysotile	5% - 20%	F	T	G	ND	69	Lin. Ft.	
0821	1/29/2018	20	Mud Compound Insulation on Woolfelt Pipe Insulation Water Line	Chrysotile	12%	F	T	G	ND	12	Each	

Materials Testing Consultants
www.mtc-test.com • 800.968.8378

Job No.: 171618
Building No.: 1
Facility: Billie S. Farnum Building
123 W. Allegan Street
Lansing, Michigan

Building: Billie S. Farnum Building
Report Date: 19-Feb-18

Building Survey Summary

Function Area No.	Inspection Date	HA No.	Description	Asbestos Type	Asbestos Percent	Friable/ Non-friable	Classi-fication Therm.(T) Surf.(S) Misc.(M)	Damage Loc.(L) Gen.(G)	% Damage 0-1 ND 1-10 D(G) 1-25 D(L) >10 SD(G) >25 SD(L)	Approx. Quantity		Remarks
0821	1/29/2018	22	Magnesium Silicate Pipe Insulation on Steam Lines (Orange)	Amosite	20%	F	T	G	ND	12	Lin. Ft.	
0821	1/29/2018	37	Sprayed-on Fireproofing, Gray / Tan (Old)	Chrysotile	4% - 8%	F	S	G	ND	210	Sq. Ft.	
0821	1/29/2018	43	Magnesium Pipe Insulation on Roof Drain (Brown)	None Detected	--	F	T	--	--	12	Lin. Ft.	
0822	1/29/2018	12	Electrical Putty, Red	None Detected	--	NF	M	--	--	1	Sq. Ft.	Electrical Room - Concrete floor, cinder block walls, metal deck
0822	1/29/2018	37	Sprayed-on Fireproofing, Gray / Tan (Old)	Chrysotile	4% - 8%	F	S	G	ND	60	Sq. Ft.	
0823	1/29/2018	5	Plaster	None Detected	--	NF	S	--	--		NQ	Custodial Closet - Ceramic tile floor, ceramic block walls, plaster ceiling
0823	1/29/2018	37	Sprayed-on Fireproofing, Gray / Tan (Old)	Chrysotile	4% - 8%	F	S	G	ND	20	Sq. Ft.	
0823	1/29/2018	37	Sprayed-on Fireproofing, Gray / Tan (Old)	Chrysotile	4% - 8%	F	S	G	ND	45	Sq. Ft.	
0824	1/29/2018	4	2' x 2' Ceiling Tile, White with Random Pits and Pinholes	None Detected	--	F	M	--	--	81	Sq. Ft.	Men's Restroom - Ceramic tile floor and walls, concrete deck above ceiling tile
0824	1/29/2018	16	Magnesium Pipe Insulation on Heating Lines	Chrysotile	15%	F	T	G	ND	16	Lin. Ft.	Assumed in Walls

Materials Testing Consultants
www.mtc-test.com • 800.968.8378

Job No.: 171618
Building No.: 1
Facility: Billie S. Farnum Building
123 W. Allegan Street
Lansing, Michigan

Building: Billie S. Farnum Building
Report Date: 19-Feb-18

Building Survey Summary

Function Area No.	Inspection Date	HA No.	Description	Asbestos Type	Asbestos Percent	Friable/ Non-friable	Classi-fication Therm.(T) Surf.(S) Misc.(M)	Damage Loc.(L) Gen.(G)	% Damage 0-1 ND 1-10 D(G) 1-25 D(L) >10 SD(G) >25 SD(L)	Approx. Quantity		Remarks
0824	1/29/2018	18	Drywall and Drywall Joint Compound	None Detected	--	NF	M	--	--		NQ	
0824	1/29/2018	19	Woolfelt Pipe Insulation on Water Lines (Blue)	Chrysotile	5% - 20%	F	T	G	ND	16	Lin. Ft.	Assumed in Walls
0824	1/29/2018	31	2" x 2" Ceramic Tile Grout	None Detected	--	NF	M	--	--	81	Sq. Ft.	
0824	1/29/2018	32	4.25" x 4.25" Ceramic Tile Grout	None Detected	--	NF	M	--	--	288	Sq. Ft.	
0825	1/29/2018	0	No Asbestos Detected	--	--	--	--	--	--		--	Pipe Chase - Cinder block walls
0826	1/29/2018	4	2' x 2' Ceiling Tile, White with Random Pits and Pinholes	None Detected	--	F	M	--	--	158	Sq. Ft.	Women's Restroom - Ceramic tile floors and walls, concrete deck above ceiling tile
0826	1/29/2018	16	Magnesium Pipe Insulation on Heating Lines	Chrysotile	15%	F	T	G	ND	24	Lin. Ft.	Assumed in Walls
0826	1/29/2018	18	Drywall and Drywall Joint Compound	None Detected	--	NF	M	--	--		NQ	
0826	1/29/2018	19	Woolfelt Pipe Insulation on Water Lines (Blue)	Chrysotile	5% - 20%	F	T	G	ND	48	Lin. Ft.	Assumed in Walls
0826	1/29/2018	31	2" x 2" Ceramic Tile Grout	None Detected	--	NF	M	--	--	158	Sq. Ft.	

Materials Testing Consultants
www.mtc-test.com • 800.968.8378

Job No.: 171618
Building No.: 1
Facility: Billie S. Farnum Building
123 W. Allegan Street
Lansing, Michigan

Building: Billie S. Farnum Building
Report Date: 19-Feb-18

Building Survey Summary

Function Area No.	Inspection Date	HA No.	Description	Asbestos Type	Asbestos Percent	Friable/ Non-friable	Classi-fication Therm.(T) Surf.(S) Misc.(M)	Damage Loc.(L) Gen.(G)	% Damage 0-1 ND 1-10 D(G) 1-25 D(L) >10 SD(G) >25 SD(L)	Approx. Quantity		Remarks
0826	1/29/2018	32	4.25" x 4.25" Ceramic Tile Grout	None Detected	--	NF	M	--	--	520	Sq. Ft.	
0827	1/29/2018	3	2' x 2' Ceiling Tile, White with Lateral Grooves and Pinholes	None Detected	--	F	M	--	--	272	Sq. Ft.	Elevator Hallway - Concrete under carpet, plaster, marble and drywall walls, metal deck above ceiling tile
0827	1/29/2018	4	2' x 2' Ceiling Tile, White with Random Pits and Pinholes	None Detected	--	F	M	--	--	178	Sq. Ft.	
0827	1/29/2018	5	Plaster	None Detected	--	NF	S	--	--		NQ	
0827	1/29/2018	15	Carpet Mastic	Chrysotile	4%	NF	M	G	ND	450	Sq. Ft.	
0827	1/29/2018	18	Drywall and Drywall Joint Compound	None Detected	--	NF	M	--	--		NQ	
0827	1/29/2018	19	Woolfelt Pipe Insulation on Water Lines (Blue)	Chrysotile	5% - 20%	F	T	G	ND	4	Lin. Ft.	
0827	1/29/2018	20	Mud Compound Insulation on Woolfelt Pipe Insulation Water Line	Chrysotile	12%	F	T	G	ND	1	Each	
0827	1/29/2018	37	Sprayed-on Fireproofing, Gray / Tan (Old)	Chrysotile	4% - 8%	F	S	G	ND	675	Sq. Ft.	
0827	1/29/2018	41	1" x 1" Ceramic Tile Grout	None Detected	--	NF	M	--	--	30	Sq. Ft.	

Materials Testing Consultants
www.mtc-test.com • 800.968.8378

Job No.: 171618
Building No.: 1
Facility: Billie S. Farnum Building
123 W. Allegan Street
Lansing, Michigan

Building: Billie S. Farnum Building
Report Date: 19-Feb-18

Building Survey Summary

Function Area No.	Inspection Date	HA No.	Description	Asbestos Type	Asbestos Percent	Friable/ Non-friable	Classi-fication Therm.(T) Surf.(S) Misc.(M)	Damage Loc.(L) Gen.(G)	% Damage 0-1 ND 1-10 D(G) 1-25 D(L) >10 SD(G) >25 SD(L)	Approx. Quantity		Remarks
0827	1/29/2018	42	Duct Caulk, Reddish Orange	None Detected	--	NF	M	--	--	15	Sq. Ft.	
0901	1/29/2018	3	2' x 2' Ceiling Tile, White with Lateral Grooves and Pinholes	None Detected	--	F	M	--	--	150	Sq. Ft.	Office - Concrete under carpet, plaster and drywall walls, metal deck above ceiling tile
0901	1/29/2018	5	Plaster	None Detected	--	NF	S	--	--		NQ	
0901	1/29/2018	15	Carpet Mastic	Chrysotile	4%	NF	M	G	ND	150	Sq. Ft.	
0901	1/29/2018	18	Drywall and Drywall Joint Compound	None Detected	--	NF	M	--	--		NQ	
0901	1/29/2018	37	Sprayed-on Fireproofing, Gray / Tan (Old)	Chrysotile	4% - 8%	F	S	G	ND	225	Sq. Ft.	
0901	1/29/2018	42	Duct Caulk, Reddish Orange	None Detected	--	NF	M	--	--	1	Sq. Ft.	In Perimeter Heating
0902	1/29/2018	3	2' x 2' Ceiling Tile, White with Lateral Grooves and Pinholes	None Detected	--	F	M	--	--	150	Sq. Ft.	Office - Concrete under carpet, plaster and drywall walls, metal deck above ceiling tile
0902	1/29/2018	5	Plaster	None Detected	--	NF	S	--	--		NQ	
0902	1/29/2018	15	Carpet Mastic	Chrysotile	4%	NF	M	G	ND	150	Sq. Ft.	

Materials Testing Consultants
www.mtc-test.com • 800.968.8378

Job No.: 171618
Building No.: 1
Facility: Billie S. Farnum Building
123 W. Allegan Street
Lansing, Michigan

Building: Billie S. Farnum Building
Report Date: 19-Feb-18

Building Survey Summary

Function Area No.	Inspection Date	HA No.	Description	Asbestos Type	Asbestos Percent	Friable/ Non-friable	Classi-fication Therm.(T) Surf.(S) Misc.(M)	Damage Loc.(L) Gen.(G)	% Damage 0-1 ND 1-10 D(G) 1-25 D(L) >10 SD(G) >25 SD(L)	Approx. Quantity		Remarks
0902	1/29/2018	18	Drywall and Drywall Joint Compound	None Detected	--	NF	M	--	--		NQ	
0902	1/29/2018	37	Sprayed-on Fireproofing, Gray / Tan (Old)	Chrysotile	4% - 8%	F	S	G	ND	225	Sq. Ft.	
0902	1/29/2018	42	Duct Caulk, Reddish Orange	None Detected	--	NF	M	--	--	3	Sq. Ft.	In Perimeter Heating
0903	1/29/2018	3	2' x 2' Ceiling Tile, White with Lateral Grooves and Pinholes	None Detected	--	F	M	--	--	396	Sq. Ft.	Open Office Area - Concrete under carpet, plaster and drywall walls, metal deck above ceiling tile
0903	1/29/2018	4	2' x 2' Ceiling Tile, White with Random Pits and Pinholes	None Detected	--	F	M	--	--	4	Sq. Ft.	
0903	1/29/2018	5	Plaster	None Detected	--	NF	S	--	--		NQ	
0903	1/29/2018	15	Carpet Mastic	Chrysotile	4%	NF	M	G	ND	400	Sq. Ft.	
0903	1/29/2018	16	Magnesium Pipe Insulation on Heating Lines	Chrysotile	15%	F	T	G	ND	24	Lin. Ft.	In Column
0903	1/29/2018	18	Drywall and Drywall Joint Compound	None Detected	--	NF	M	--	--		NQ	
0903	1/29/2018	37	Sprayed-on Fireproofing, Gray / Tan (Old)	Chrysotile	4% - 8%	F	S	G	ND	600	Sq. Ft.	

Materials Testing Consultants
www.mtc-test.com • 800.968.8378

Job No.: 171618
Building No.: 1
Facility: Billie S. Farnum Building
123 W. Allegan Street
Lansing, Michigan

Building: Billie S. Farnum Building
Report Date: 19-Feb-18

Building Survey Summary

Function Area No.	Inspection Date	HA No.	Description	Asbestos Type	Asbestos Percent	Friable/ Non-friable	Classi-fication Therm.(T) Surf.(S) Misc.(M)	Damage Loc.(L) Gen.(G)	% Damage 0-1 ND 1-10 D(G) 1-25 D(L) >10 SD(G) >25 SD(L)	Approx. Quantity		Remarks
0903	1/29/2018	42	Duct Caulk, Reddish Orange	None Detected	--	NF	M	--	--	5	Sq. Ft.	In Perimeter Heating and Above Ceiling Tile
0904	1/29/2018	3	2' x 2' Ceiling Tile, White with Lateral Grooves and Pinholes	None Detected	--	F	M	--	--	150	Sq. Ft.	Office - Concrete under carpet, plaster and drywall walls, metal deck above ceiling tile
0904	1/29/2018	5	Plaster	None Detected	--	NF	S	--	--		NQ	
0904	1/29/2018	15	Carpet Mastic	Chrysotile	4%	NF	M	G	ND	150	Sq. Ft.	
0904	1/29/2018	18	Drywall and Drywall Joint Compound	None Detected	--	NF	M	--	--		NQ	
0904	1/29/2018	37	Sprayed-on Fireproofing, Gray / Tan (Old)	Chrysotile	4% - 8%	F	S	G	ND	225	Sq. Ft.	
0904	1/29/2018	42	Duct Caulk, Reddish Orange	None Detected	--	NF	M	--	--	2	Sq. Ft.	In Perimeter Heating
0905	1/29/2018	3	2' x 2' Ceiling Tile, White with Lateral Grooves and Pinholes	None Detected	--	F	M	--	--	150	Sq. Ft.	Office - Concrete under carpet, plaster and drywall walls, metal deck above ceiling tile
0905	1/29/2018	5	Plaster	None Detected	--	NF	S	--	--		NQ	
0905	1/29/2018	15	Carpet Mastic	Chrysotile	4%	NF	M	G	ND	150	Sq. Ft.	

Materials Testing Consultants
www.mtc-test.com • 800.968.8378

Job No.: 171618
Building No.: 1
Facility: Billie S. Farnum Building
123 W. Allegan Street
Lansing, Michigan

Building: Billie S. Farnum Building
Report Date: 19-Feb-18

Building Survey Summary

Function Area No.	Inspection Date	HA No.	Description	Asbestos Type	Asbestos Percent	Friable/ Non-friable	Classi-fication Therm.(T) Surf.(S) Misc.(M)	Damage Loc.(L) Gen.(G)	% Damage 0-1 ND 1-10 D(G) 1-25 D(L) >10 SD(G) >25 SD(L)	Approx. Quantity		Remarks
0905	1/29/2018	16	Magnesium Pipe Insulation on Heating Lines	Chrysotile	15%	F	T	G	ND	24	Lin. Ft.	In Column
0905	1/29/2018	18	Drywall and Drywall Joint Compound	None Detected	--	NF	M	--	--		NQ	
0905	1/29/2018	37	Sprayed-on Fireproofing, Gray / Tan (Old)	Chrysotile	4% - 8%	F	S	G	ND	225	Sq. Ft.	
0905	1/29/2018	42	Duct Caulk, Reddish Orange	None Detected	--	NF	M	--	--	2	Sq. Ft.	In Perimeter Heating
0906	1/29/2018	3	2' x 2' Ceiling Tile, White with Lateral Grooves and Pinholes	None Detected	--	F	M	--	--	360	Sq. Ft.	Large Office - Concrete under carpet, plaster and drywall walls, metal deck above ceiling tile
0906	1/29/2018	5	Plaster	None Detected	--	NF	S	--	--		NQ	
0906	1/29/2018	15	Carpet Mastic	Chrysotile	4%	NF	M	G	ND	360	Sq. Ft.	
0906	1/29/2018	16	Magnesium Pipe Insulation on Heating Lines	Chrysotile	15%	F	T	G	ND	12	Lin. Ft.	In Column
0906	1/29/2018	18	Drywall and Drywall Joint Compound	None Detected	--	NF	M	--	--		NQ	
0906	1/29/2018	19	Woolfelt Pipe Insulation on Water Lines (Blue)	Chrysotile	5% - 20%	F	T	G	ND	12	Lin. Ft.	In Column

Materials Testing Consultants
www.mtc-test.com • 800.968.8378

Job No.: 171618
Building No.: 1
Facility: Billie S. Farnum Building
123 W. Allegan Street
Lansing, Michigan

Building: Billie S. Farnum Building
Report Date: 19-Feb-18

Building Survey Summary

Function Area No.	Inspection Date	HA No.	Description	Asbestos Type	Asbestos Percent	Friable/ Non-friable	Classi-fication Therm.(T) Surf.(S) Misc.(M)	Damage Loc.(L) Gen.(G)	% Damage 0-1 ND 1-10 D(G) 1-25 D(L) >10 SD(G) >25 SD(L)	Approx. Quantity		Remarks
0906	1/29/2018	37	Sprayed-on Fireproofing, Gray / Tan (Old)	Chrysotile	4% - 8%	F	S	G	ND	540	Sq. Ft.	
0906	1/29/2018	42	Duct Caulk, Reddish Orange	None Detected	--	NF	M	--	--	6	Sq. Ft.	In Perimeter Heating
0907	1/29/2018	3	2' x 2' Ceiling Tile, White with Lateral Grooves and Pinholes	None Detected	--	F	M	--	--	80	Sq. Ft.	Hallway - Concrete under carpet, plaster and drywall walls, metal deck above ceiling tile
0907	1/29/2018	5	Plaster	None Detected	--	NF	S	--	--		NQ	
0907	1/29/2018	15	Carpet Mastic	Chrysotile	4%	NF	M	G	ND	80	Sq. Ft.	
0907	1/29/2018	18	Drywall and Drywall Joint Compound	None Detected	--	NF	M	--	--		NQ	
0907	1/29/2018	37	Sprayed-on Fireproofing, Gray / Tan (Old)	Chrysotile	4% - 8%	F	S	G	ND	120	Sq. Ft.	
0908	1/30/2018	3	2' x 2' Ceiling Tile, White with Lateral Grooves and Pinholes	None Detected	--	F	M	--	--	308	Sq. Ft.	Open Office Area - Concrete under carpet, plaster and drywall walls, metal deck under ceiling tile
0908	1/30/2018	5	Plaster	None Detected	--	NF	S	--	--		NQ	
0908	1/30/2018	15	Carpet Mastic	Chrysotile	4%	NF	M	G	ND	308	Sq. Ft.	

Materials Testing Consultants
www.mtc-test.com • 800.968.8378

Job No.: 171618
Building No.: 1
Facility: Billie S. Farnum Building
123 W. Allegan Street
Lansing, Michigan

Building: Billie S. Farnum Building
Report Date: 19-Feb-18

Building Survey Summary

Function Area No.	Inspection Date	HA No.	Description	Asbestos Type	Asbestos Percent	Friable/ Non-friable	Classi-fication Therm.(T) Surf.(S) Misc.(M)	Damage Loc.(L) Gen.(G)	% Damage 0-1 ND 1-10 D(G) 1-25 D(L) >10 SD(G) >25 SD(L)	Approx. Quantity		Remarks
0908	1/30/2018	18	Drywall and Drywall Joint Compound	None Detected	--	NF	M	--	--		NQ	
0908	1/30/2018	19	Woolfelt Pipe Insulation on Water Lines (Blue)	Chrysotile	5% - 20%	F	T	G	ND	12	Lin. Ft.	In Column
0908	1/30/2018	37	Sprayed-on Fireproofing, Gray / Tan (Old)	Chrysotile	4% - 8%	F	S	G	ND	462	Sq. Ft.	
0909	1/30/2018	3	2' x 2' Ceiling Tile, White with Lateral Grooves and Pinholes	None Detected	--	F	M	--	--	356	Sq. Ft.	Large Office - Concrete under carpet, plaster and drywall walls, metal deck under ceiling tile
0909	1/30/2018	4	2' x 2' Ceiling Tile, White with Random Pits and Pinholes	None Detected	--	F	M	--	--	4	Sq. Ft.	
0909	1/30/2018	5	Plaster	None Detected	--	NF	S	--	--		NQ	
0909	1/30/2018	15	Carpet Mastic	Chrysotile	4%	NF	M	G	ND	360	Sq. Ft.	
0909	1/30/2018	16	Magnesium Pipe Insulation on Heating Lines	Chrysotile	15%	F	T	G	ND	24	Lin. Ft.	In Columns
0909	1/30/2018	18	Drywall and Drywall Joint Compound	None Detected	--	NF	M	--	--		NQ	
0909	1/30/2018	37	Sprayed-on Fireproofing, Gray / Tan (Old)	Chrysotile	4% - 8%	F	S	G	ND	540	Sq. Ft.	

Materials Testing Consultants
www.mtc-test.com • 800.968.8378

Job No.: 171618
Building No.: 1
Facility: Billie S. Farnum Building
123 W. Allegan Street
Lansing, Michigan

Building: Billie S. Farnum Building
Report Date: 19-Feb-18

Building Survey Summary

Function Area No.	Inspection Date	HA No.	Description	Asbestos Type	Asbestos Percent	Friable/ Non-friable	Classi-fication Therm.(T) Surf.(S) Misc.(M)	Damage Loc.(L) Gen.(G)	% Damage 0-1 ND 1-10 D(G) 1-25 D(L) >10 SD(G) >25 SD(L)	Approx. Quantity		Remarks
0909	1/30/2018	42	Duct Caulk, Reddish Orange	None Detected	--	NF	M	--	--	4	Sq. Ft.	In Perimeter Heating
0910	1/30/2018	3	2' x 2' Ceiling Tile, White with Lateral Grooves and Pinholes	None Detected	--	F	M	--	--	176	Sq. Ft.	Office - Concrete under carpet, plaster and drywall walls, metal deck under ceiling tile
0910	1/30/2018	4	2' x 2' Ceiling Tile, White with Random Pits and Pinholes	None Detected	--	F	M	--	--	4	Sq. Ft.	
0910	1/30/2018	5	Plaster	None Detected	--	NF	S	--	--		NQ	
0910	1/30/2018	15	Carpet Mastic	Chrysotile	4%	NF	M	G	ND	180	Sq. Ft.	
0910	1/30/2018	16	Magnesium Pipe Insulation on Heating Lines	Chrysotile	15%	F	T	G	ND	12	Lin. Ft.	In Column
0910	1/30/2018	18	Drywall and Drywall Joint Compound	None Detected	--	NF	M	--	--		NQ	
0910	1/30/2018	37	Sprayed-on Fireproofing, Gray / Tan (Old)	Chrysotile	4% - 8%	F	S	G	ND	270	Sq. Ft.	
0910	1/30/2018	42	Duct Caulk, Reddish Orange	None Detected	--	NF	M	--	--	2	Sq. Ft.	In Perimeter Heating
0911	1/30/2018	3	2' x 2' Ceiling Tile, White with Lateral Grooves and Pinholes	None Detected	--	F	M	--	--	132	Sq. Ft.	Office - Concrete under carpet, plaster and drywall walls, metal deck under ceiling tile

Materials Testing Consultants
www.mtc-test.com • 800.968.8378

Job No.: 171618
Building No.: 1
Facility: Billie S. Farnum Building
123 W. Allegan Street
Lansing, Michigan

Building: Billie S. Farnum Building
Report Date: 19-Feb-18

Building Survey Summary

Function Area No.	Inspection Date	HA No.	Description	Asbestos Type	Asbestos Percent	Friable/ Non-friable	Classi-fication Therm.(T) Surf.(S) Misc.(M)	Damage Loc.(L) Gen.(G)	% Damage 0-1 ND 1-10 D(G) 1-25 D(L) >10 SD(G) >25 SD(L)	Approx. Quantity		Remarks
0911	1/30/2018	4	2' x 2' Ceiling Tile, White with Random Pits and Pinholes	None Detected	--	F	M	--	--	12	Sq. Ft.	
0911	1/30/2018	5	Plaster	None Detected	--	NF	S	--	--		NQ	
0911	1/30/2018	15	Carpet Mastic	Chrysotile	4%	NF	M	G	ND	144	Sq. Ft.	
0911	1/30/2018	18	Drywall and Drywall Joint Compound	None Detected	--	NF	M	--	--		NQ	
0911	1/30/2018	19	Woolfelt Pipe Insulation on Water Lines (Blue)	Chrysotile	5% - 20%	F	T	G	ND	24	Lin. Ft.	
0911	1/30/2018	37	Sprayed-on Fireproofing, Gray / Tan (Old)	Chrysotile	4% - 8%	F	S	G	ND	216	Sq. Ft.	
0912	1/30/2018	2	Fire Doors	Assumed	--	NF	M	G	ND	1	Each	Hallway - Concrete under carpet, drywall walls, metal deck above ceiling tile
0912	1/30/2018	3	2' x 2' Ceiling Tile, White with Lateral Grooves and Pinholes	None Detected	--	F	M	--	--	64	Sq. Ft.	
0912	1/30/2018	15	Carpet Mastic	Chrysotile	4%	NF	M	G	ND	64	Sq. Ft.	
0912	1/30/2018	18	Drywall and Drywall Joint Compound	None Detected	--	NF	M	--	--		NQ	

Materials Testing Consultants
www.mtc-test.com • 800.968.8378

Job No.: 171618
Building No.: 1
Facility: Billie S. Farnum Building
123 W. Allegan Street
Lansing, Michigan

Building: Billie S. Farnum Building
Report Date: 19-Feb-18

Building Survey Summary

Function Area No.	Inspection Date	HA No.	Description	Asbestos Type	Asbestos Percent	Friable/ Non-friable	Classi-fication Therm.(T) Surf.(S) Misc.(M)	Damage Loc.(L) Gen.(G)	% Damage 0-1 ND 1-10 D(G) 1-25 D(L) >10 SD(G) >25 SD(L)	Approx. Quantity		Remarks
0912	1/30/2018	37	Sprayed-on Fireproofing, Gray / Tan (Old)	Chrysotile	4% - 8%	F	S	G	ND	96	Sq. Ft.	
0912	1/30/2018	50	4" Vinyl Cove Base, Gray	None Detected	--	NF	M	--	--	5	Sq. Ft.	
0913	1/30/2018	3	2' x 2' Ceiling Tile, White with Lateral Grooves and Pinholes	None Detected	--	F	M	--	--	144	Sq. Ft.	Office - Concrete under carpet, drywall walls, metal deck above ceiling tile
0913	1/30/2018	15	Carpet Mastic	Chrysotile	4%	NF	M	G	ND	144	Sq. Ft.	
0913	1/30/2018	18	Drywall and Drywall Joint Compound	None Detected	--	NF	M	--	--		NQ	
0913	1/30/2018	37	Sprayed-on Fireproofing, Gray / Tan (Old)	Chrysotile	4% - 8%	F	S	G	ND	216	Sq. Ft.	
0914	1/30/2018	3	2' x 2' Ceiling Tile, White with Lateral Grooves and Pinholes	None Detected	--	F	M	--	--	330	Sq. Ft.	Open Office Area - Concrete under carpet, plaster and drywall walls, metal deck above ceiling tile
0914	1/30/2018	5	Plaster	None Detected	--	NF	S	--	--		NQ	
0914	1/30/2018	15	Carpet Mastic	Chrysotile	4%	NF	M	G	ND	330	Sq. Ft.	
0914	1/30/2018	18	Drywall and Drywall Joint Compound	None Detected	--	NF	M	--	--		NQ	

Materials Testing Consultants
www.mtc-test.com • 800.968.8378

Job No.: 171618
Building No.: 1
Facility: Billie S. Farnum Building
123 W. Allegan Street
Lansing, Michigan

Building: Billie S. Farnum Building
Report Date: 19-Feb-18

Building Survey Summary

Function Area No.	Inspection Date	HA No.	Description	Asbestos Type	Asbestos Percent	Friable/ Non-friable	Classi-fication Therm.(T) Surf.(S) Misc.(M)	Damage Loc.(L) Gen.(G)	% Damage 0-1 ND 1-10 D(G) 1-25 D(L) >10 SD(G) >25 SD(L)	Approx. Quantity		Remarks
0914	1/30/2018	19	Woolfelt Pipe Insulation on Water Lines (Blue)	Chrysotile	5% - 20%	F	T	G	ND	12	Lin. Ft.	In Column
0914	1/30/2018	37	Sprayed-on Fireproofing, Gray / Tan (Old)	Chrysotile	4% - 8%	F	S	G	ND	495	Sq. Ft.	
0915	1/30/2018	3	2' x 2' Ceiling Tile, White with Lateral Grooves and Pinholes	None Detected	--	F	M	--	--	360	Sq. Ft.	Large Office - Concrete under carpet, plaster and drywall walls, metal deck above ceiling tile
0915	1/30/2018	5	Plaster	None Detected	--	NF	S	--	--		NQ	
0915	1/30/2018	15	Carpet Mastic	Chrysotile	4%	NF	M	G	ND	360	Sq. Ft.	
0915	1/30/2018	16	Magnesium Pipe Insulation on Heating Lines	Chrysotile	15%	F	T	G	ND	24	Lin. Ft.	In Columns
0915	1/30/2018	18	Drywall and Drywall Joint Compound	None Detected	--	NF	M	--	--		NQ	
0915	1/30/2018	37	Sprayed-on Fireproofing, Gray / Tan (Old)	Chrysotile	4% - 8%	F	S	G	ND	540	Sq. Ft.	
0915	1/30/2018	42	Duct Caulk, Reddish Orange	None Detected	--	NF	M	--	--	4	Sq. Ft.	In Perimeter Heating
0916	1/30/2018	3	2' x 2' Ceiling Tile, White with Lateral Grooves and Pinholes	None Detected	--	F	M	--	--	180	Sq. Ft.	Office - Concrete under carpet, plaster and drywall walls, metal deck above ceiling tile

Materials Testing Consultants
www.mtc-test.com • 800.968.8378

Job No.: 171618
Building No.: 1
Facility: Billie S. Farnum Building
123 W. Allegan Street
Lansing, Michigan

Building: Billie S. Farnum Building
Report Date: 19-Feb-18

Building Survey Summary

Function Area No.	Inspection Date	HA No.	Description	Asbestos Type	Asbestos Percent	Friable/ Non-friable	Classi-fication Therm.(T) Surf.(S) Misc.(M)	Damage Loc.(L) Gen.(G)	% Damage 0-1 ND 1-10 D(G) 1-25 D(L) >10 SD(G) >25 SD(L)	Approx. Quantity		Remarks
0916	1/30/2018	5	Plaster	None Detected	--	NF	S	--	--		NQ	
0916	1/30/2018	15	Carpet Mastic	Chrysotile	4%	NF	M	G	ND	180	Sq. Ft.	
0916	1/30/2018	16	Magnesium Pipe Insulation on Heating Lines	Chrysotile	15%	F	T	G	ND	12	Lin. Ft.	In Column
0916	1/30/2018	18	Drywall and Drywall Joint Compound	None Detected	--	NF	M	--	--		NQ	
0916	1/30/2018	37	Sprayed-on Fireproofing, Gray / Tan (Old)	Chrysotile	4% - 8%	F	S	G	ND	270	Sq. Ft.	
0916	1/30/2018	42	Duct Caulk, Reddish Orange	None Detected	--	NF	M	--	--	2	Sq. Ft.	In Perimeter Heating
0917	1/30/2018	3	2' x 2' Ceiling Tile, White with Lateral Grooves and Pinholes	None Detected	--	F	M	--	--	144	Sq. Ft.	Office - Concrete under carpet, plaster and drywall walls, metal deck above ceiling tile
0917	1/30/2018	5	Plaster	None Detected	--	NF	S	--	--		NQ	
0917	1/30/2018	15	Carpet Mastic	Chrysotile	4%	NF	M	G	ND	144	Sq. Ft.	
0917	1/30/2018	18	Drywall and Drywall Joint Compound	None Detected	--	NF	M	--	--		NQ	

Materials Testing Consultants
www.mtc-test.com • 800.968.8378

Job No.: 171618
Building No.: 1
Facility: Billie S. Farnum Building
123 W. Allegan Street
Lansing, Michigan

Building: Billie S. Farnum Building
Report Date: 19-Feb-18

Building Survey Summary

Function Area No.	Inspection Date	HA No.	Description	Asbestos Type	Asbestos Percent	Friable/ Non-friable	Classi-fication Therm.(T) Surf.(S) Misc.(M)	Damage Loc.(L) Gen.(G)	% Damage 0-1 ND 1-10 D(G) 1-25 D(L) >10 SD(G) >25 SD(L)	Approx. Quantity		Remarks
0917	1/30/2018	19	Woolfelt Pipe Insulation on Water Lines (Blue)	Chrysotile	5% - 20%	F	T	G	ND	24	Lin. Ft.	In Column
0917	1/30/2018	37	Sprayed-on Fireproofing, Gray / Tan (Old)	Chrysotile	4% - 8%	F	S	G	ND	216	Sq. Ft.	
0918	1/30/2018	3	2' x 2' Ceiling Tile, White with Lateral Grooves and Pinholes	None Detected	--	F	M	--	--	64	Sq. Ft.	Hallway - Concrete under carpet, drywall walls, metal deck above ceiling tile
0918	1/30/2018	5	Plaster	None Detected	--	NF	S	--	--		NQ	
0918	1/30/2018	15	Carpet Mastic	Chrysotile	4%	NF	M	G	ND	64	Sq. Ft.	
0918	1/30/2018	37	Sprayed-on Fireproofing, Gray / Tan (Old)	Chrysotile	4% - 8%	F	S	G	ND	96	Sq. Ft.	
0919	1/30/2018	3	2' x 2' Ceiling Tile, White with Lateral Grooves and Pinholes	None Detected	--	F	M	--	--	144	Sq. Ft.	Office - Concrete under carpet, drywall walls, metal deck above ceiling tile
0919	1/30/2018	15	Carpet Mastic	Chrysotile	4%	NF	M	G	ND	144	Sq. Ft.	
0919	1/30/2018	18	Drywall and Drywall Joint Compound	None Detected	--	NF	M	--	--		NQ	
0919	1/30/2018	37	Sprayed-on Fireproofing, Gray / Tan (Old)	Chrysotile	4% - 8%	F	S	G	ND	96	Sq. Ft.	

Materials Testing Consultants
www.mtc-test.com • 800.968.8378

Job No.: 171618
Building No.: 1
Facility: Billie S. Farnum Building
123 W. Allegan Street
Lansing, Michigan

Building: Billie S. Farnum Building
Report Date: 19-Feb-18

Building Survey Summary

Function Area No.	Inspection Date	HA No.	Description	Asbestos Type	Asbestos Percent	Friable/ Non-friable	Classi-fication Therm.(T) Surf.(S) Misc.(M)	Damage Loc.(L) Gen.(G)	% Damage 0-1 ND 1-10 D(G) 1-25 D(L) >10 SD(G) >25 SD(L)	Approx. Quantity		Remarks
0920	1/30/2018	2	Fire Doors	Assumed	--	NF	M	G	ND	1	Each	Office - Concrete under carpet, plaster and drywall walls, metal deck above ceiling tile
0920	1/30/2018	3	2' x 2' Ceiling Tile, White with Lateral Grooves and Pinholes	None Detected	--	F	M	--	--	200	Sq. Ft.	
0920	1/30/2018	5	Plaster	None Detected	--	NF	S	--	--		NQ	
0920	1/30/2018	15	Carpet Mastic	Chrysotile	4%	NF	M	G	ND	200	Sq. Ft.	
0920	1/30/2018	18	Drywall and Drywall Joint Compound	None Detected	--	NF	M	--	--		NQ	
0920	1/30/2018	37	Sprayed-on Fireproofing, Gray / Tan (Old)	Chrysotile	4% - 8%	F	S	G	ND	300	Sq. Ft.	
0920	1/30/2018	42	Duct Caulk, Reddish Orange	None Detected	--	NF	M	--	--	2	Sq. Ft.	In Perimeter Heating and Above Ceiling Tile
0921	1/30/2018	3	2' x 2' Ceiling Tile, White with Lateral Grooves and Pinholes	None Detected	--	F	M	--	--	200	Sq. Ft.	Office - Concrete under carpet, plaster and drywall walls, metal deck above ceiling tile
0921	1/30/2018	5	Plaster	None Detected	--	NF	S	--	--		NQ	
0921	1/30/2018	15	Carpet Mastic	Chrysotile	4%	NF	M	G	ND	200	Sq. Ft.	

Materials Testing Consultants
www.mtc-test.com • 800.968.8378

Job No.: 171618
Building No.: 1
Facility: Billie S. Farnum Building
123 W. Allegan Street
Lansing, Michigan

Building: Billie S. Farnum Building
Report Date: 19-Feb-18

Building Survey Summary

Function Area No.	Inspection Date	HA No.	Description	Asbestos Type	Asbestos Percent	Friable/ Non-friable	Classi-fication Therm.(T) Surf.(S) Misc.(M)	Damage Loc.(L) Gen.(G)	% Damage 0-1 ND 1-10 D(G) 1-25 D(L) >10 SD(G) >25 SD(L)	Approx. Quantity		Remarks
0921	1/30/2018	18	Drywall and Drywall Joint Compound	None Detected	--	NF	M	--	--		NQ	
0921	1/30/2018	37	Sprayed-on Fireproofing, Gray / Tan (Old)	Chrysotile	4% - 8%	F	S	G	ND	300	Sq. Ft.	
0921	1/30/2018	42	Duct Caulk, Reddish Orange	None Detected	--	NF	M	--	--	4	Sq. Ft.	In Perimeter Heating
0922	1/30/2018	2	Fire Doors	Assumed	--	NF	M	G	ND	1	Each	Open Office Area - Concrete under carpet, plaster and drywall walls, metal deck above ceiling tile
0922	1/30/2018	3	2' x 2' Ceiling Tile, White with Lateral Grooves and Pinholes	None Detected	--	F	M	--	--	292	Sq. Ft.	
0922	1/30/2018	4	2' x 2' Ceiling Tile, White with Random Pits and Pinholes	None Detected	--	F	M	--	--	8	Sq. Ft.	
0922	1/30/2018	5	Plaster	None Detected	--	NF	S	--	--		NQ	
0922	1/30/2018	15	Carpet Mastic	Chrysotile	4%	NF	M	G	ND	300	Sq. Ft.	
0922	1/30/2018	16	Magnesium Pipe Insulation on Heating Lines	Chrysotile	15%	F	T	G	ND	24	Lin. Ft.	In Column
0922	1/30/2018	18	Drywall and Drywall Joint Compound	None Detected	--	NF	M	--	--		NQ	

Materials Testing Consultants
www.mtc-test.com • 800.968.8378

Job No.: 171618
Building No.: 1
Facility: Billie S. Farnum Building
123 W. Allegan Street
Lansing, Michigan

Building: Billie S. Farnum Building
Report Date: 19-Feb-18

Building Survey Summary

Function Area No.	Inspection Date	HA No.	Description	Asbestos Type	Asbestos Percent	Friable/ Non-friable	Classi-fication Therm.(T) Surf.(S) Misc.(M)	Damage Loc.(L) Gen.(G)	% Damage 0-1 ND 1-10 D(G) 1-25 D(L) >10 SD(G) >25 SD(L)	Approx. Quantity		Remarks
0922	1/30/2018	37	Sprayed-on Fireproofing, Gray / Tan (Old)	Chrysotile	4% - 8%	F	S	G	ND	300	Sq. Ft.	
0922	1/30/2018	42	Duct Caulk, Reddish Orange	None Detected	--	NF	M	--	--	5	Sq. Ft.	In Perimeter Heating and Above Ceiling Tile
0923	1/30/2018	3	2' x 2' Ceiling Tile, White with Lateral Grooves and Pinholes	None Detected	--	F	M	--	--	150	Sq. Ft.	Office - Concrete under carpet, plaster and drywall walls, metal deck above ceiling tile
0923	1/30/2018	5	Plaster	None Detected	--	NF	S	--	--		NQ	
0923	1/30/2018	15	Carpet Mastic	Chrysotile	4%	NF	M	G	ND	150	Sq. Ft.	
0923	1/30/2018	18	Drywall and Drywall Joint Compound	None Detected	--	NF	M	--	--		NQ	
0923	1/30/2018	37	Sprayed-on Fireproofing, Gray / Tan (Old)	Chrysotile	4% - 8%	F	S	G	ND	225	Sq. Ft.	
0923	1/30/2018	42	Duct Caulk, Reddish Orange	None Detected	--	NF	M	--	--	2	Sq. Ft.	In Perimeter Heating
0924	1/30/2018	3	2' x 2' Ceiling Tile, White with Lateral Grooves and Pinholes	None Detected	--	F	M	--	--	150	Sq. Ft.	Office - Concrete under carpet, plaster and drywall walls, metal deck above ceiling tile
0924	1/30/2018	5	Plaster	None Detected	--	NF	S	--	--		NQ	

Materials Testing Consultants
www.mtc-test.com • 800.968.8378

Job No.: 171618
Building No.: 1
Facility: Billie S. Farnum Building
123 W. Allegan Street
Lansing, Michigan

Building: Billie S. Farnum Building
Report Date: 19-Feb-18

Building Survey Summary

Function Area No.	Inspection Date	HA No.	Description	Asbestos Type	Asbestos Percent	Friable/ Non-friable	Classi-fication Therm.(T) Surf.(S) Misc.(M)	Damage Loc.(L) Gen.(G)	% Damage 0-1 ND 1-10 D(G) 1-25 D(L) >10 SD(G) >25 SD(L)	Approx. Quantity		Remarks
0924	1/30/2018	15	Carpet Mastic	Chrysotile	4%	NF	M	G	ND	150	Sq. Ft.	
0924	1/30/2018	16	Magnesium Pipe Insulation on Heating Lines	Chrysotile	15%	F	T	G	ND	24	Lin. Ft.	In Column
0924	1/30/2018	18	Drywall and Drywall Joint Compound	None Detected	--	NF	M	--	--		NQ	
0924	1/30/2018	37	Sprayed-on Fireproofing, Gray / Tan (Old)	Chrysotile	4% - 8%	F	S	G	ND	227	Sq. Ft.	
0924	1/30/2018	42	Duct Caulk, Reddish Orange	None Detected	--	NF	M	--	--	2	Sq. Ft.	In Perimeter Heating
0925	1/30/2018	3	2' x 2' Ceiling Tile, White with Lateral Grooves and Pinholes	None Detected	--	F	M	--	--	460	Sq. Ft.	Large Office - Concrete under carpet, plaster and drywall walls, metal deck above ceiling tile
0925	1/30/2018	4	2' x 2' Ceiling Tile, White with Random Pits and Pinholes	None Detected	--	F	M	--	--	20	Sq. Ft.	
0925	1/30/2018	5	Plaster	None Detected	--	NF	S	--	--		NQ	
0925	1/30/2018	15	Carpet Mastic	Chrysotile	4%	NF	M	G	ND	480	Sq. Ft.	
0925	1/30/2018	16	Magnesium Pipe Insulation on Heating Lines	Chrysotile	15%	F	T	G	ND	12	Lin. Ft.	In Column

Materials Testing Consultants
www.mtc-test.com • 800.968.8378

Job No.: 171618
Building No.: 1
Facility: Billie S. Farnum Building
123 W. Allegan Street
Lansing, Michigan

Building: Billie S. Farnum Building
Report Date: 19-Feb-18

Building Survey Summary

Function Area No.	Inspection Date	HA No.	Description	Asbestos Type	Asbestos Percent	Friable/ Non-friable	Classi-fication Therm.(T) Surf.(S) Misc.(M)	Damage Loc.(L) Gen.(G)	% Damage 0-1 ND 1-10 D(G) 1-25 D(L) >10 SD(G) >25 SD(L)	Approx. Quantity		Remarks
0925	1/30/2018	18	Drywall and Drywall Joint Compound	None Detected	--	NF	M	--	--		NQ	
0925	1/30/2018	19	Woolfelt Pipe Insulation on Water Lines (Blue)	Chrysotile	5% - 20%	F	T	G	ND	12	Lin. Ft.	In Column
0925	1/30/2018	37	Sprayed-on Fireproofing, Gray / Tan (Old)	Chrysotile	4% - 8%	F	S	G	ND	720	Sq. Ft.	
0925	1/30/2018	42	Duct Caulk, Reddish Orange	None Detected	--	NF	M	--	--	6	Sq. Ft.	In Perimeter Heating
0926	1/30/2018	3	2' x 2' Ceiling Tile, White with Lateral Grooves and Pinholes	None Detected	--	F	M	--	--	60	Sq. Ft.	Hallway - Concrete under carpet, drywall walls, metal deck above ceiling tile
0926	1/30/2018	4	2' x 2' Ceiling Tile, White with Random Pits and Pinholes	None Detected	--	F	M	--	--	4	Sq. Ft.	
0926	1/30/2018	15	Carpet Mastic	Chrysotile	4%	NF	M	G	ND	64	Sq. Ft.	
0926	1/30/2018	18	Drywall and Drywall Joint Compound	None Detected	--	NF	M	--	--		NQ	
0926	1/30/2018	37	Sprayed-on Fireproofing, Gray / Tan (Old)	Chrysotile	4% - 8%	F	S	G	ND	96	Sq. Ft.	
0927	1/30/2018	3	2' x 2' Ceiling Tile, White with Lateral Grooves and Pinholes	None Detected	--	F	M	--	--	54	Sq. Ft.	Hallway - Concrete under carpet, plaster and drywall walls, metal deck above ceiling tile

Materials Testing Consultants
www.mtc-test.com • 800.968.8378

Job No.: 171618
Building No.: 1
Facility: Billie S. Farnum Building
123 W. Allegan Street
Lansing, Michigan

Building: Billie S. Farnum Building
Report Date: 19-Feb-18

Building Survey Summary

Function Area No.	Inspection Date	HA No.	Description	Asbestos Type	Asbestos Percent	Friable/ Non-friable	Classi-fication Therm.(T) Surf.(S) Misc.(M)	Damage Loc.(L) Gen.(G)	% Damage 0-1 ND 1-10 D(G) 1-25 D(L) >10 SD(G) >25 SD(L)	Approx. Quantity		Remarks
0927	1/30/2018	4	2' x 2' Ceiling Tile, White with Random Pits and Pinholes	None Detected	--	F	M	--	--	10	Sq. Ft.	
0927	1/30/2018	5	Plaster	None Detected	--	NF	S	--	--		NQ	
0927	1/30/2018	15	Carpet Mastic	Chrysotile	4%	NF	M	G	ND	64	Sq. Ft.	
0927	1/30/2018	18	Drywall and Drywall Joint Compound	None Detected	--	NF	M	--	--		NQ	
0927	1/30/2018	37	Sprayed-on Fireproofing, Gray / Tan (Old)	Chrysotile	4% - 8%	F	S	G	ND	96	Sq. Ft.	
0928	1/30/2018	3	2' x 2' Ceiling Tile, White with Lateral Grooves and Pinholes	None Detected	--	F	M	--	--	280	Sq. Ft.	Back Hallway - Concrete under carpet, plaster and drywall walls, metal deck above ceiling tile
0928	1/30/2018	4	2' x 2' Ceiling Tile, White with Random Pits and Pinholes	None Detected	--	F	M	--	--	20	Sq. Ft.	
0928	1/30/2018	5	Plaster	None Detected	--	NF	S	--	--		NQ	
0928	1/30/2018	15	Carpet Mastic	Chrysotile	4%	NF	M	G	ND	300	Sq. Ft.	
0928	1/30/2018	18	Drywall and Drywall Joint Compound	None Detected	--	NF	M	--	--		NQ	

Materials Testing Consultants
www.mtc-test.com • 800.968.8378

Job No.: 171618
Building No.: 1
Facility: Billie S. Farnum Building
123 W. Allegan Street
Lansing, Michigan

Building: Billie S. Farnum Building
Report Date: 19-Feb-18

Building Survey Summary

Function Area No.	Inspection Date	HA No.	Description	Asbestos Type	Asbestos Percent	Friable/ Non-friable	Classi-fication Therm.(T) Surf.(S) Misc.(M)	Damage Loc.(L) Gen.(G)	% Damage 0-1 ND 1-10 D(G) 1-25 D(L) >10 SD(G) >25 SD(L)	Approx. Quantity		Remarks
0928	1/30/2018	37	Sprayed-on Fireproofing, Gray / Tan (Old)	Chrysotile	4% - 8%	F	S	G	ND	450	Sq. Ft.	
0929	1/30/2018	3	2' x 2' Ceiling Tile, White with Lateral Grooves and Pinholes	None Detected	--	F	M	--	--	116	Sq. Ft.	Middle Hallway - Concrete under carpet, plaster and drywall walls, metal deck above ceiling tile
0929	1/30/2018	4	2' x 2' Ceiling Tile, White with Random Pits and Pinholes	None Detected	--	F	M	--	--	4	Sq. Ft.	
0929	1/30/2018	5	Plaster	None Detected	--	NF	S	--	--		NQ	
0929	1/30/2018	15	Carpet Mastic	Chrysotile	4%	NF	M	G	ND	120	Sq. Ft.	
0929	1/30/2018	18	Drywall and Drywall Joint Compound	None Detected	--	NF	M	--	--		NQ	
0929	1/30/2018	37	Sprayed-on Fireproofing, Gray / Tan (Old)	Chrysotile	4% - 8%	F	S	G	ND	180	Sq. Ft.	
0929	1/30/2018	42	Duct Caulk, Reddish Orange	None Detected	--	NF	M	--	--	1	Sq. Ft.	Above Ceiling Tile
0930	1/30/2018	3	2' x 2' Ceiling Tile, White with Lateral Grooves and Pinholes	None Detected	--	F	M	--	--	44	Sq. Ft.	Hallway - Concrete under carpet, plaster and drywall walls, metal deck above ceiling tile
0930	1/30/2018	5	Plaster	None Detected	--	NF	S	--	--		NQ	

Materials Testing Consultants
www.mtc-test.com • 800.968.8378

Job No.: 171618
Building No.: 1
Facility: Billie S. Farnum Building
123 W. Allegan Street
Lansing, Michigan

Building: Billie S. Farnum Building
Report Date: 19-Feb-18

Building Survey Summary

Function Area No.	Inspection Date	HA No.	Description	Asbestos Type	Asbestos Percent	Friable/ Non-friable	Classi-fication Therm.(T) Surf.(S) Misc.(M)	Damage Loc.(L) Gen.(G)	% Damage 0-1 ND 1-10 D(G) 1-25 D(L) >10 SD(G) >25 SD(L)	Approx. Quantity		Remarks
0930	1/30/2018	15	Carpet Mastic	Chrysotile	4%	NF	M	G	ND	44	Sq. Ft.	
0930	1/30/2018	18	Drywall and Drywall Joint Compound	None Detected	--	NF	M	--	--		NQ	
0930	1/30/2018	37	Sprayed-on Fireproofing, Gray / Tan (Old)	Chrysotile	4% - 8%	F	S	G	ND	66	Sq. Ft.	
0930	1/30/2018	42	Duct Caulk, Reddish Orange	None Detected	--	NF	M	--	--	1	Sq. Ft.	Above Ceiling Tile
0931	1/30/2018	12	Electrical Putty, Red	None Detected	--	NF	M	--	--	2	Sq. Ft.	Pipe/Telecom Room - Concrete floor, cinder block walls, metal deck
0931	1/30/2018	19	Woolfelt Pipe Insulation on Water Lines (Blue)	Chrysotile	5% - 20%	F	T	G	ND	68	Lin. Ft.	
0931	1/30/2018	20	Mud Compound Insulation on Woolfelt Pipe Insulation Water Line	Chrysotile	12%	F	T	G	ND	11	Each	
0931	1/30/2018	22	Magnesium Silicate Pipe Insulation on Steam Lines (Orange)	Amosite	20%	F	T	G	ND	12	Lin. Ft.	
0931	1/30/2018	37	Sprayed-on Fireproofing, Gray / Tan (Old)	Chrysotile	4% - 8%	F	S	G	ND	210	Sq. Ft.	
0931	1/30/2018	43	Magnesium Pipe Insulation on Roof Drain (Brown)	None Detected	--	F	T	--	--	12	Lin. Ft.	

Materials Testing Consultants
www.mtc-test.com • 800.968.8378

Job No.: 171618
Building No.: 1
Facility: Billie S. Farnum Building
123 W. Allegan Street
Lansing, Michigan

Building: Billie S. Farnum Building
Report Date: 19-Feb-18

Building Survey Summary

Function Area No.	Inspection Date	HA No.	Description	Asbestos Type	Asbestos Percent	Friable/ Non-friable	Classi-fication Therm.(T) Surf.(S) Misc.(M)	Damage Loc.(L) Gen.(G)	% Damage 0-1 ND 1-10 D(G) 1-25 D(L) >10 SD(G) >25 SD(L)	Approx. Quantity		Remarks
0932	1/30/2018	12	Electrical Putty, Red	None Detected	--	NF	M	--	--	1	Sq. Ft.	Electrical Room - Concrete floor, cinder block walls, metal deck
0932	1/30/2018	37	Sprayed-on Fireproofing, Gray / Tan (Old)	Chrysotile	4% - 8%	F	S	G	ND	60	Sq. Ft.	
0933	1/30/2018	5	Plaster	None Detected	--	NF	S	--	--		NQ	Custodial Closet - Ceramic tile floor, ceramic block walls, plaster ceiling
0933	1/30/2018	31	2" x 2" Ceramic Tile Grout	None Detected	--	NF	M	--	--	20	Sq. Ft.	
0933	1/30/2018	37	Sprayed-on Fireproofing, Gray / Tan (Old)	Chrysotile	4% - 8%	F	S	G	ND	45	Sq. Ft.	
0934	1/30/2018	4	2' x 2' Ceiling Tile, White with Random Pits and Pinholes	None Detected	--	F	M	--	--	81	Sq. Ft.	Men's Restroom - Ceramic tile floor and walls, concrete deck above ceiling tile
0934	1/30/2018	16	Magnesium Pipe Insulation on Heating Lines	Chrysotile	15%	F	T	G	ND	16	Lin. Ft.	Assumed in Walls
0934	1/30/2018	18	Drywall and Drywall Joint Compound	None Detected	--	NF	M	--	--		NQ	
0934	1/30/2018	19	Woolfelt Pipe Insulation on Water Lines (Blue)	Chrysotile	5% - 20%	F	T	G	ND	16	Lin. Ft.	Assumed in Walls
0934	1/30/2018	31	2" x 2" Ceramic Tile Grout	None Detected	--	NF	M	--	--	81	Sq. Ft.	

Materials Testing Consultants
www.mtc-test.com • 800.968.8378

Job No.: 171618
Building No.: 1
Facility: Billie S. Farnum Building
123 W. Allegan Street
Lansing, Michigan

Building: Billie S. Farnum Building
Report Date: 19-Feb-18

Building Survey Summary

Function Area No.	Inspection Date	HA No.	Description	Asbestos Type	Asbestos Percent	Friable/ Non-friable	Classi-fication Therm.(T) Surf.(S) Misc.(M)	Damage Loc.(L) Gen.(G)	% Damage 0-1 ND 1-10 D(G) 1-25 D(L) >10 SD(G) >25 SD(L)	Approx. Quantity		Remarks
0934	1/30/2018	32	4.25" x 4.25" Ceramic Tile Grout	None Detected	--	NF	M	--	--	288	Sq. Ft.	
0935	1/30/2018	0	No Asbestos Detected	--	--	--	--	--	--		--	Pipe Chase - Cinder Block Walls
0936	1/30/2018	4	2' x 2' Ceiling Tile, White with Random Pits and Pinholes	None Detected	--	F	M	--	--	158	Sq. Ft.	Women's Restroom - Ceramic tile floor and walls, cement deck above ceiling tile
0936	1/30/2018	16	Magnesium Pipe Insulation on Heating Lines	Chrysotile	15%	F	T	G	ND	24	Lin. Ft.	Assumed in Walls
0936	1/30/2018	18	Drywall and Drywall Joint Compound	None Detected	--	NF	M	--	--		NQ	
0936	1/30/2018	19	Woolfelt Pipe Insulation on Water Lines (Blue)	Chrysotile	5% - 20%	F	T	G	ND	48	Lin. Ft.	Assumed in Walls
0936	1/30/2018	31	2" x 2" Ceramic Tile Grout	None Detected	--	NF	M	--	--	158	Sq. Ft.	
0936	1/30/2018	32	4.25" x 4.25" Ceramic Tile Grout	None Detected	--	NF	M	--	--	520	Sq. Ft.	
0937	1/30/2018	3	2' x 2' Ceiling Tile, White with Lateral Grooves and Pinholes	None Detected	--	F	M	--	--	280	Sq. Ft.	Elevator Hallway - Cement under carpet, marble, plaster and drywall walls, metal deck above ceiling tile
0937	1/30/2018	4	2' x 2' Ceiling Tile, White with Random Pits and Pinholes	None Detected	--	F	M	--	--	170	Sq. Ft.	

Materials Testing Consultants
www.mtc-test.com • 800.968.8378

Job No.: 171618
Building No.: 1
Facility: Billie S. Farnum Building
123 W. Allegan Street
Lansing, Michigan

Building: Billie S. Farnum Building
Report Date: 19-Feb-18

Building Survey Summary

Function Area No.	Inspection Date	HA No.	Description	Asbestos Type	Asbestos Percent	Friable/ Non-friable	Classi-fication Therm.(T) Surf.(S) Misc.(M)	Damage Loc.(L) Gen.(G)	% Damage 0-1 ND 1-10 D(G) 1-25 D(L) >10 SD(G) >25 SD(L)	Approx. Quantity		Remarks
0937	1/30/2018	5	Plaster	None Detected	--	NF	S	--	--		NQ	
0937	1/30/2018	15	Carpet Mastic	Chrysotile	4%	NF	M	G	ND	450	Sq. Ft.	
0937	1/30/2018	18	Drywall and Drywall Joint Compound	None Detected	--	NF	M	--	--		NQ	
0937	1/30/2018	19	Woolfelt Pipe Insulation on Water Lines (Blue)	Chrysotile	5% - 20%	F	T	G	ND	4	Lin. Ft.	
0937	1/30/2018	20	Mud Compound Insulation on Woolfelt Pipe Insulation Water Line	Chrysotile	12%	F	T	G	ND	1	Each	
0937	1/30/2018	37	Sprayed-on Fireproofing, Gray / Tan (Old)	Chrysotile	4% - 8%	F	S	G	ND	675	Sq. Ft.	
0937	1/30/2018	41	1" x 1" Ceramic Tile Grout	None Detected	--	NF	M	--	--	30	Sq. Ft.	
0937	1/30/2018	42	Duct Caulk, Reddish Orange	None Detected	--	NF	M	--	--	15	Sq. Ft.	Above Ceiling Tile
1001	1/30/2018	3	2' x 2' Ceiling Tile, White with Lateral Grooves and Pinholes	None Detected	--	F	M	--	--	12	Sq. Ft.	Office - Concrete under carpet, plaster and drywall walls, metal deck above ceiling tile
1001	1/30/2018	4	2' x 2' Ceiling Tile, White with Random Pits and Pinholes	None Detected	--	F	M	--	--	8	Sq. Ft.	

Materials Testing Consultants
www.mtc-test.com • 800.968.8378

Job No.: 171618
Building No.: 1
Facility: Billie S. Farnum Building
123 W. Allegan Street
Lansing, Michigan

Building: Billie S. Farnum Building
Report Date: 19-Feb-18

Building Survey Summary

Function Area No.	Inspection Date	HA No.	Description	Asbestos Type	Asbestos Percent	Friable/ Non-friable	Classi-fication Therm.(T) Surf.(S) Misc.(M)	Damage Loc.(L) Gen.(G)	% Damage 0-1 ND 1-10 D(G) 1-25 D(L) >10 SD(G) >25 SD(L)	Approx. Quantity		Remarks
1001	1/30/2018	5	Plaster	None Detected	--	NF	S	--	--		NQ	
1001	1/30/2018	15	Carpet Mastic	Chrysotile	4%	NF	M	G	ND	146	Sq. Ft.	
1001	1/30/2018	18	Drywall and Drywall Joint Compound	None Detected	--	NF	M	--	--		NQ	
1001	1/30/2018	33	2' x 2' Ceiling Tile, White with Random Slashes and Pinholes	None Detected	--	F	M	--	--	130	Sq. Ft.	
1001	1/30/2018	35	Sprayed-on Fireproofing, Bluish Tint	None Detected	--	F	S	--	--	225	Sq. Ft.	
1001	1/30/2018	42	Duct Caulk, Reddish Orange	None Detected	--	NF	M	--	--	1	Sq. Ft.	In Perimeter Heating
1001	1/30/2018	44	9" x 9" Floor Tile, Tan with White Streaks	None Detected	--	NF	M	--	--	4	Sq. Ft.	
1002	1/30/2018	3	2' x 2' Ceiling Tile, White with Lateral Grooves and Pinholes	None Detected	--	F	M	--	--	24	Sq. Ft.	Office - Concrete under carpet, plaster and drywall walls, metal deck above ceiling tile
1002	1/30/2018	4	2' x 2' Ceiling Tile, White with Random Pits and Pinholes	None Detected	--	F	M	--	--	4	Sq. Ft.	
1002	1/30/2018	5	Plaster	None Detected	--	NF	S	--	--		NQ	

Materials Testing Consultants
www.mtc-test.com • 800.968.8378

Job No.: 171618
Building No.: 1
Facility: Billie S. Farnum Building
123 W. Allegan Street
Lansing, Michigan

Building: Billie S. Farnum Building
Report Date: 19-Feb-18

Building Survey Summary

Function Area No.	Inspection Date	HA No.	Description	Asbestos Type	Asbestos Percent	Friable/ Non-friable	Classi-fication Therm.(T) Surf.(S) Misc.(M)	Damage Loc.(L) Gen.(G)	% Damage 0-1 ND 1-10 D(G) 1-25 D(L) >10 SD(G) >25 SD(L)	Approx. Quantity		Remarks
1002	1/30/2018	15	Carpet Mastic	Chrysotile	4%	NF	M	G	ND	150	Sq. Ft.	
1002	1/30/2018	18	Drywall and Drywall Joint Compound	None Detected	--	NF	M	--	--		NQ	
1002	1/30/2018	33	2' x 2' Ceiling Tile, White with Random Slashes and Pinholes	None Detected	--	F	M	--	--	122	Sq. Ft.	
1002	1/30/2018	35	Sprayed-on Fireproofing, Bluish Tint	None Detected	--	F	S	--	--	225	Sq. Ft.	
1002	1/30/2018	42	Duct Caulk, Reddish Orange	None Detected	--	NF	M	--	--	3	Sq. Ft.	In Heating Units
1003	1/30/2018	3	2' x 2' Ceiling Tile, White with Lateral Grooves and Pinholes	None Detected	--	F	M	--	--	88	Sq. Ft.	Open Office Area - Concrete under carpet, plaster and drywall walls, metal deck above ceiling tile
1003	1/30/2018	4	2' x 2' Ceiling Tile, White with Random Pits and Pinholes	None Detected	--	F	M	--	--	12	Sq. Ft.	
1003	1/30/2018	5	Plaster	None Detected	--	NF	S	--	--		NQ	
1003	1/30/2018	15	Carpet Mastic	Chrysotile	4%	NF	M	G	ND	440	Sq. Ft.	
1003	1/30/2018	18	Drywall and Drywall Joint Compound	None Detected	--	NF	M	--	--		NQ	

Materials Testing Consultants
www.mtc-test.com • 800.968.8378

Job No.: 171618
Building No.: 1
Facility: Billie S. Farnum Building
123 W. Allegan Street
Lansing, Michigan

Building: Billie S. Farnum Building
Report Date: 19-Feb-18

Building Survey Summary

Function Area No.	Inspection Date	HA No.	Description	Asbestos Type	Asbestos Percent	Friable/ Non-friable	Classi-fication Therm.(T) Surf.(S) Misc.(M)	Damage Loc.(L) Gen.(G)	% Damage 0-1 ND 1-10 D(G) 1-25 D(L) >10 SD(G) >25 SD(L)	Approx. Quantity		Remarks
1003	1/30/2018	33	2' x 2' Ceiling Tile, White with Random Slashes and Pinholes	None Detected	--	F	M	--	--	340	Sq. Ft.	
1003	1/30/2018	35	Sprayed-on Fireproofing, Bluish Tint	None Detected	--	F	S	--	--	660	Sq. Ft.	
1003	1/31/2018	37	Sprayed-on Fireproofing, Gray / Tan (Old)	Chrysotile	4% - 8%	F	S	G	ND	54	Sq. Ft.	In Column
1003	1/30/2018	42	Duct Caulk, Reddish Orange	None Detected	--	NF	M	--	--	4	Sq. Ft.	In Perimeter Heating
1004	1/30/2018	3	2' x 2' Ceiling Tile, White with Lateral Grooves and Pinholes	None Detected	--	F	M	--	--	40	Sq. Ft.	Office - Concrete under carpet, plaster and drywall walls, metal deck above ceiling tile
1004	1/30/2018	5	Plaster	None Detected	--	NF	S	--	--		NQ	
1004	1/30/2018	15	Carpet Mastic	Chrysotile	4%	NF	M	G	ND	150	Sq. Ft.	
1004	1/30/2018	18	Drywall and Drywall Joint Compound	None Detected	--	NF	M	--	--		NQ	
1004	1/30/2018	33	2' x 2' Ceiling Tile, White with Random Slashes and Pinholes	None Detected	--	F	M	--	--	110	Sq. Ft.	
1004	1/30/2018	35	Sprayed-on Fireproofing, Bluish Tint	None Detected	--	F	S	--	--	225	Sq. Ft.	

Materials Testing Consultants
www.mtc-test.com • 800.968.8378

Job No.: 171618
Building No.: 1
Facility: Billie S. Farnum Building
123 W. Allegan Street
Lansing, Michigan

Building: Billie S. Farnum Building
Report Date: 19-Feb-18

Building Survey Summary

Function Area No.	Inspection Date	HA No.	Description	Asbestos Type	Asbestos Percent	Friable/ Non-friable	Classi-fication Therm.(T) Surf.(S) Misc.(M)	Damage Loc.(L) Gen.(G)	% Damage 0-1 ND 1-10 D(G) 1-25 D(L) >10 SD(G) >25 SD(L)	Approx. Quantity		Remarks
1004	1/30/2018	42	Duct Caulk, Reddish Orange	None Detected	--	NF	M	--	--	2	Sq. Ft.	In Perimeter Heating
1005	1/30/2018	3	2' x 2' Ceiling Tile, White with Lateral Grooves and Pinholes	None Detected	--	F	M	--	--	36	Sq. Ft.	Office - Concrete under carpet, plaster and drywall walls, metal deck above ceiling tile
1005	1/30/2018	4	2' x 2' Ceiling Tile, White with Random Pits and Pinholes	None Detected	--	F	M	--	--	4	Sq. Ft.	
1005	1/30/2018	5	Plaster	None Detected	--	NF	S	--	--		NQ	
1005	1/30/2018	15	Carpet Mastic	Chrysotile	4%	NF	M	G	ND	150	Sq. Ft.	
1005	1/30/2018	18	Drywall and Drywall Joint Compound	None Detected	--	NF	M	--	--		NQ	
1005	1/30/2018	33	2' x 2' Ceiling Tile, White with Random Slashes and Pinholes	None Detected	--	F	M	--	--	110	Sq. Ft.	
1005	1/30/2018	35	Sprayed-on Fireproofing, Bluish Tint	None Detected	--	F	S	--	--	225	Sq. Ft.	
1005	1/31/2018	37	Sprayed-on Fireproofing, Gray / Tan (Old)	Chrysotile	4% - 8%	F	S	G	ND	54	Sq. Ft.	In Column
1005	1/30/2018	42	Duct Caulk, Reddish Orange	None Detected	--	NF	M	--	--	2	Sq. Ft.	In Perimeter Heating

Materials Testing Consultants
www.mtc-test.com • 800.968.8378

Job No.: 171618
Building No.: 1
Facility: Billie S. Farnum Building
123 W. Allegan Street
Lansing, Michigan

Building: Billie S. Farnum Building
Report Date: 19-Feb-18

Building Survey Summary

Function Area No.	Inspection Date	HA No.	Description	Asbestos Type	Asbestos Percent	Friable/ Non-friable	Classi-fication Therm.(T) Surf.(S) Misc.(M)	Damage Loc.(L) Gen.(G)	% Damage 0-1 ND 1-10 D(G) 1-25 D(L) >10 SD(G) >25 SD(L)	Approx. Quantity		Remarks
1006	1/30/2018	3	2' x 2' Ceiling Tile, White with Lateral Grooves and Pinholes	None Detected	--	F	M	--	--	64	Sq. Ft.	Large Office - Concrete under carpet, plaster and drywall walls, metal deck above ceiling tile
1006	1/30/2018	5	Plaster	None Detected	--	NF	S	--	--		NQ	
1006	1/30/2018	15	Carpet Mastic	Chrysotile	4%	NF	M	G	ND	424	Sq. Ft.	
1006	1/30/2018	18	Drywall and Drywall Joint Compound	None Detected	--	NF	M	--	--		NQ	
1006	1/30/2018	33	2' x 2' Ceiling Tile, White with Random Slashes and Pinholes	None Detected	--	F	M	--	--	360	Sq. Ft.	
1006	1/30/2018	35	Sprayed-on Fireproofing, Bluish Tint	None Detected	--	F	S	--	--	636	Sq. Ft.	
1006	1/31/2018	37	Sprayed-on Fireproofing, Gray / Tan (Old)	Chrysotile	4% - 8%	F	S	G	ND	54	Sq. Ft.	In Column
1006	1/30/2018	42	Duct Caulk, Reddish Orange	None Detected	--	NF	M	--	--	6	Sq. Ft.	In Perimeter Heating
1007	1/30/2018	3	2' x 2' Ceiling Tile, White with Lateral Grooves and Pinholes	None Detected	--	F	M	--	--	38	Sq. Ft.	Hallway - Concrete under carpet, plaster and drywall walls, metal deck above ceiling tile
1007	1/30/2018	4	2' x 2' Ceiling Tile, White with Random Pits and Pinholes	None Detected	--	F	M	--	--	12	Sq. Ft.	

Materials Testing Consultants
www.mtc-test.com • 800.968.8378

Job No.: 171618
Building No.: 1
Facility: Billie S. Farnum Building
123 W. Allegan Street
Lansing, Michigan

Building: Billie S. Farnum Building
Report Date: 19-Feb-18

Building Survey Summary

Function Area No.	Inspection Date	HA No.	Description	Asbestos Type	Asbestos Percent	Friable/ Non-friable	Classi-fication Therm.(T) Surf.(S) Misc.(M)	Damage Loc.(L) Gen.(G)	% Damage 0-1 ND 1-10 D(G) 1-25 D(L) >10 SD(G) >25 SD(L)	Approx. Quantity		Remarks
1007	1/30/2018	5	Plaster	None Detected	--	NF	S	--	--		NQ	
1007	1/30/2018	15	Carpet Mastic	Chrysotile	4%	NF	M	G	ND	60	Sq. Ft.	
1007	1/30/2018	18	Drywall and Drywall Joint Compound	None Detected	--	NF	M	--	--		NQ	
1007	1/30/2018	35	Sprayed-on Fireproofing, Bluish Tint	None Detected	--	F	S	--	--	90	Sq. Ft.	
1008	1/31/2018	2	Fire Doors	Assumed	--	NF	M	G	ND	1	Each	Open Office Area - Concrete under carpet, plaster and drywall walls, metal deck above ceiling tile
1008	1/31/2018	3	2' x 2' Ceiling Tile, White with Lateral Grooves and Pinholes	None Detected	--	F	M	--	--	76	Sq. Ft.	
1008	1/31/2018	5	Plaster	None Detected	--	NF	S	--	--		NQ	
1008	1/31/2018	15	Carpet Mastic	Chrysotile	4%	NF	M	G	ND	330	Sq. Ft.	
1008	1/31/2018	18	Drywall and Drywall Joint Compound	None Detected	--	NF	M	--	--		NQ	
1008	1/31/2018	19	Woolfelt Pipe Insulation on Water Lines (Blue)	Chrysotile	5% - 20%	F	T	G	ND	8	Lin. Ft.	In Column

Materials Testing Consultants
www.mtc-test.com • 800.968.8378

Job No.: 171618
Building No.: 1
Facility: Billie S. Farnum Building
123 W. Allegan Street
Lansing, Michigan

Building: Billie S. Farnum Building
Report Date: 19-Feb-18

Building Survey Summary

Function Area No.	Inspection Date	HA No.	Description	Asbestos Type	Asbestos Percent	Friable/ Non-friable	Classi-fication Therm.(T) Surf.(S) Misc.(M)	Damage Loc.(L) Gen.(G)	% Damage 0-1 ND 1-10 D(G) 1-25 D(L) >10 SD(G) >25 SD(L)	Approx. Quantity		Remarks
1008	1/31/2018	33	2' x 2' Ceiling Tile, White with Random Slashes and Pinholes	None Detected	--	F	M	--	--	254	Sq. Ft.	
1008	1/31/2018	35	Sprayed-on Fireproofing, Bluish Tint	None Detected	--	F	S	--	--	495	Sq. Ft.	
1008	1/31/2018	37	Sprayed-on Fireproofing, Gray / Tan (Old)	Chrysotile	4% - 8%	F	S	G	ND	54	Sq. Ft.	In Column
1009	1/31/2018	3	2' x 2' Ceiling Tile, White with Lateral Grooves and Pinholes	None Detected	--	F	M	--	--	16	Sq. Ft.	Large Office - Concrete under carpet, plaster and drywall walls, metal deck above ceiling tile
1009	1/31/2018	4	2' x 2' Ceiling Tile, White with Random Pits and Pinholes	None Detected	--	F	M	--	--	64	Sq. Ft.	
1009	1/31/2018	5	Plaster	None Detected	--	NF	S	--	--		NQ	
1009	1/31/2018	15	Carpet Mastic	Chrysotile	4%	NF	M	G	ND	360	Sq. Ft.	
1009	1/31/2018	16	Magnesium Pipe Insulation on Heating Lines	Chrysotile	15%	F	T	G	ND	16	Lin. Ft.	In Columns
1009	1/31/2018	18	Drywall and Drywall Joint Compound	None Detected	--	NF	M	--	--		NQ	
1009	1/31/2018	33	2' x 2' Ceiling Tile, White with Random Slashes and Pinholes	None Detected	--	F	M	--	--	280	Sq. Ft.	

Materials Testing Consultants
www.mtc-test.com • 800.968.8378

Job No.: 171618
Building No.: 1
Facility: Billie S. Farnum Building
123 W. Allegan Street
Lansing, Michigan

Building: Billie S. Farnum Building
Report Date: 19-Feb-18

Building Survey Summary

Function Area No.	Inspection Date	HA No.	Description	Asbestos Type	Asbestos Percent	Friable/ Non-friable	Classi-fication Therm.(T) Surf.(S) Misc.(M)	Damage Loc.(L) Gen.(G)	% Damage 0-1 ND 1-10 D(G) 1-25 D(L) >10 SD(G) >25 SD(L)	Approx. Quantity		Remarks
1009	1/31/2018	35	Sprayed-on Fireproofing, Bluish Tint	None Detected	--	F	S	--	--	540	Sq. Ft.	
1009	1/31/2018	37	Sprayed-on Fireproofing, Gray / Tan (Old)	Chrysotile	4% - 8%	F	S	G	ND	54	Sq. Ft.	In Column
1009	1/31/2018	37	Sprayed-on Fireproofing, Gray / Tan (Old)	Chrysotile	4% - 8%	F	S	G	ND	54	Sq. Ft.	In Columns
1009	1/31/2018	42	Duct Caulk, Reddish Orange	None Detected	--	NF	M	--	--	4	Sq. Ft.	In Perimeter Heating
1010	1/31/2018	3	2' x 2' Ceiling Tile, White with Lateral Grooves and Pinholes	None Detected	--	F	M	--	--	12	Sq. Ft.	Office - Concrete under carpet, plaster and drywall walls, metal deck above ceiling tile
1010	1/31/2018	4	2' x 2' Ceiling Tile, White with Random Pits and Pinholes	None Detected	--	F	M	--	--	8	Sq. Ft.	
1010	1/31/2018	5	Plaster	None Detected	--	NF	S	--	--		NQ	
1010	1/31/2018	15	Carpet Mastic	Chrysotile	4%	NF	M	G	ND	180	Sq. Ft.	
1010	1/31/2018	16	Magnesium Pipe Insulation on Heating Lines	Chrysotile	15%	F	T	G	ND	8	Lin. Ft.	In Column
1010	1/31/2018	18	Drywall and Drywall Joint Compound	None Detected	--	NF	M	--	--		NQ	

Materials Testing Consultants
www.mtc-test.com • 800.968.8378

Job No.: 171618
Building No.: 1
Facility: Billie S. Farnum Building
123 W. Allegan Street
Lansing, Michigan

Building: Billie S. Farnum Building
Report Date: 19-Feb-18

Building Survey Summary

Function Area No.	Inspection Date	HA No.	Description	Asbestos Type	Asbestos Percent	Friable/ Non-friable	Classi-fication Therm.(T) Surf.(S) Misc.(M)	Damage Loc.(L) Gen.(G)	% Damage 0-1 ND 1-10 D(G) 1-25 D(L) >10 SD(G) >25 SD(L)	Approx. Quantity		Remarks
1010	1/31/2018	33	2' x 2' Ceiling Tile, White with Random Slashes and Pinholes	None Detected	--	F	M	--	--	160	Sq. Ft.	
1010	1/31/2018	35	Sprayed-on Fireproofing, Bluish Tint	None Detected	--	F	S	--	--	270	Sq. Ft.	
1010	1/31/2018	37	Sprayed-on Fireproofing, Gray / Tan (Old)	Chrysotile	4% - 8%	F	S	G	ND	54	Sq. Ft.	In Column
1010	1/31/2018	42	Duct Caulk, Reddish Orange	None Detected	--	NF	M	--	--	4	Sq. Ft.	In Perimeter Heating
1011	1/31/2018	4	2' x 2' Ceiling Tile, White with Random Pits and Pinholes	None Detected	--	F	M	--	--	24	Sq. Ft.	Office - Concrete under carpet, plaster and drywall walls, metal deck above ceiling tile
1011	1/31/2018	5	Plaster	None Detected	--	NF	S	--	--		NQ	
1011	1/31/2018	15	Carpet Mastic	Chrysotile	4%	NF	M	G	ND	144	Sq. Ft.	
1011	1/31/2018	18	Drywall and Drywall Joint Compound	None Detected	--	NF	M	--	--		NQ	
1011	1/31/2018	19	Woolfelt Pipe Insulation on Water Lines (Blue)	Chrysotile	5% - 20%	F	T	G	ND	16	Lin. Ft.	In Column
1011	1/31/2018	33	2' x 2' Ceiling Tile, White with Random Slashes and Pinholes	None Detected	--	F	M	--	--	120	Sq. Ft.	

Materials Testing Consultants
www.mtc-test.com • 800.968.8378

Job No.: 171618
Building No.: 1
Facility: Billie S. Farnum Building
123 W. Allegan Street
Lansing, Michigan

Building: Billie S. Farnum Building
Report Date: 19-Feb-18

Building Survey Summary

Function Area No.	Inspection Date	HA No.	Description	Asbestos Type	Asbestos Percent	Friable/ Non-friable	Classi-fication Therm.(T) Surf.(S) Misc.(M)	Damage Loc.(L) Gen.(G)	% Damage 0-1 ND 1-10 D(G) 1-25 D(L) >10 SD(G) >25 SD(L)	Approx. Quantity		Remarks
1011	1/31/2018	35	Sprayed-on Fireproofing, Bluish Tint	None Detected	--	F	S	--	--	216	Sq. Ft.	
1011	1/31/2018	37	Sprayed-on Fireproofing, Gray / Tan (Old)	Chrysotile	4% - 8%	F	S	G	ND	54	Sq. Ft.	In Column
1012	1/31/2018	4	2' x 2' Ceiling Tile, White with Random Pits and Pinholes	None Detected	--	F	M	--	--	48	Sq. Ft.	Hallway - Concrete under carpet, drywall walls, metal deck above ceiling tile
1012	1/31/2018	15	Carpet Mastic	Chrysotile	4%	NF	M	G	ND	48	Sq. Ft.	
1012	1/31/2018	18	Drywall and Drywall Joint Compound	None Detected	--	NF	M	--	--		NQ	
1012	1/31/2018	35	Sprayed-on Fireproofing, Bluish Tint	None Detected	--	F	S	--	--	72	Sq. Ft.	
1013	1/31/2018	2	Fire Doors	Assumed	--	NF	M	G	ND	1	Each	Office - Concrete under carpet, drywall walls, metal deck above ceiling tile
1013	1/31/2018	4	2' x 2' Ceiling Tile, White with Random Pits and Pinholes	None Detected	--	F	M	--	--	144	Sq. Ft.	
1013	1/31/2018	15	Carpet Mastic	Chrysotile	4%	NF	M	G	ND	144	Sq. Ft.	
1013	1/31/2018	18	Drywall and Drywall Joint Compound	None Detected	--	NF	M	--	--		NQ	

Materials Testing Consultants
www.mtc-test.com • 800.968.8378

Job No.: 171618
Building No.: 1
Facility: Billie S. Farnum Building
123 W. Allegan Street
Lansing, Michigan

Building: Billie S. Farnum Building
Report Date: 19-Feb-18

Building Survey Summary

Function Area No.	Inspection Date	HA No.	Description	Asbestos Type	Asbestos Percent	Friable/ Non-friable	Classi-fication Therm.(T) Surf.(S) Misc.(M)	Damage Loc.(L) Gen.(G)	% Damage 0-1 ND 1-10 D(G) 1-25 D(L) >10 SD(G) >25 SD(L)	Approx. Quantity		Remarks
1013	1/31/2018	35	Sprayed-on Fireproofing, Bluish Tint	None Detected	--	F	S	--	--	216	Sq. Ft.	
1014	1/31/2018	3	2' x 2' Ceiling Tile, White with Lateral Grooves and Pinholes	None Detected	--	F	M	--	--	4	Sq. Ft.	Open Office Area - Concrete under carpet, plaster and drywall walls, metal deck above ceiling tile
1014	1/31/2018	4	2' x 2' Ceiling Tile, White with Random Pits and Pinholes	None Detected	--	F	M	--	--	12	Sq. Ft.	
1014	1/31/2018	5	Plaster	None Detected	--	NF	S	--	--		NQ	
1014	1/31/2018	15	Carpet Mastic	Chrysotile	4%	NF	M	G	ND	330	Sq. Ft.	
1014	1/31/2018	18	Drywall and Drywall Joint Compound	None Detected	--	NF	M	--	--		NQ	
1014	1/31/2018	19	Woolfelt Pipe Insulation on Water Lines (Blue)	Chrysotile	5% - 20%	F	T	G	ND	8	Lin. Ft.	In Column
1014	1/31/2018	33	2' x 2' Ceiling Tile, White with Random Slashes and Pinholes	None Detected	--	F	M	--	--	314	Sq. Ft.	
1014	1/31/2018	35	Sprayed-on Fireproofing, Bluish Tint	None Detected	--	F	S	--	--	495	Sq. Ft.	
1014	1/31/2018	37	Sprayed-on Fireproofing, Gray / Tan (Old)	Chrysotile	4% - 8%	F	S	G	ND	54	Sq. Ft.	In Column

Materials Testing Consultants
www.mtc-test.com • 800.968.8378

Job No.: 171618
Building No.: 1
Facility: Billie S. Farnum Building
123 W. Allegan Street
Lansing, Michigan

Building: Billie S. Farnum Building
Report Date: 19-Feb-18

Building Survey Summary

Function Area No.	Inspection Date	HA No.	Description	Asbestos Type	Asbestos Percent	Friable/ Non-friable	Classi-fication Therm.(T) Surf.(S) Misc.(M)	Damage Loc.(L) Gen.(G)	% Damage 0-1 ND 1-10 D(G) 1-25 D(L) >10 SD(G) >25 SD(L)	Approx. Quantity		Remarks
1015	1/31/2018	3	2' x 2' Ceiling Tile, White with Lateral Grooves and Pinholes	None Detected	--	F	M	--	--	20	Sq. Ft.	Large Office - Concrete under carpet, drywall walls, metal deck above ceiling tile
1015	1/31/2018	4	2' x 2' Ceiling Tile, White with Random Pits and Pinholes	None Detected	--	F	M	--	--	20	Sq. Ft.	
1015	1/31/2018	5	Plaster	None Detected	--	NF	S	--	--		NQ	
1015	1/31/2018	15	Carpet Mastic	Chrysotile	4%	NF	M	G	ND	400	Sq. Ft.	
1015	1/31/2018	16	Magnesium Pipe Insulation on Heating Lines	Chrysotile	15%	F	T	G	ND	16	Lin. Ft.	In Columns
1015	1/31/2018	18	Drywall and Drywall Joint Compound	None Detected	--	NF	M	--	--		NQ	
1015	1/31/2018	35	Sprayed-on Fireproofing, Bluish Tint	None Detected	--	F	S	--	--	600	Sq. Ft.	
1015	1/31/2018	37	Sprayed-on Fireproofing, Gray / Tan (Old)	Chrysotile	4% - 8%	F	S	G	ND	54	Sq. Ft.	In Columns
1015	1/31/2018	42	Duct Caulk, Reddish Orange	None Detected	--	NF	M	--	--	4	Sq. Ft.	In Perimeter Heating
1016	1/31/2018	5	Plaster	None Detected	--	NF	S	--	--		NQ	Office - Concrete under carpet, drywall walls, metal deck above ceiling tile

Materials Testing Consultants
www.mtc-test.com • 800.968.8378

Job No.: 171618
Building No.: 1
Facility: Billie S. Farnum Building
123 W. Allegan Street
Lansing, Michigan

Building: Billie S. Farnum Building
Report Date: 19-Feb-18

Building Survey Summary

Function Area No.	Inspection Date	HA No.	Description	Asbestos Type	Asbestos Percent	Friable/ Non-friable	Classi-fication Therm.(T) Surf.(S) Misc.(M)	Damage Loc.(L) Gen.(G)	% Damage 0-1 ND 1-10 D(G) 1-25 D(L) >10 SD(G) >25 SD(L)	Approx. Quantity		Remarks
1016	1/31/2018	15	Carpet Mastic	Chrysotile	4%	NF	M	G	ND	200	Sq. Ft.	
1016	1/31/2018	16	Magnesium Pipe Insulation on Heating Lines	Chrysotile	15%	F	T	G	ND	16	Lin. Ft.	In Column
1016	1/31/2018	18	Drywall and Drywall Joint Compound	None Detected	--	NF	M	--	--		NQ	
1016	1/31/2018	33	2' x 2' Ceiling Tile, White with Random Slashes and Pinholes	None Detected	--	F	M	--	--	200	Sq. Ft.	
1016	1/31/2018	35	Sprayed-on Fireproofing, Bluish Tint	None Detected	--	F	S	--	--	300	Sq. Ft.	
1016	1/31/2018	37	Sprayed-on Fireproofing, Gray / Tan (Old)	Chrysotile	4% - 8%	F	S	G	ND	54	Sq. Ft.	In Column
1016	1/31/2018	42	Duct Caulk, Reddish Orange	None Detected	--	NF	M	--	--	2	Sq. Ft.	In Perimeter Heating
1017	1/31/2018	5	Plaster	None Detected	--	NF	S	--	--		NQ	Office - Concrete under carpet, drywall walls, metal deck above ceiling tile
1017	1/31/2018	15	Carpet Mastic	Chrysotile	4%	NF	M	G	ND	144	Sq. Ft.	
1017	1/31/2018	18	Drywall and Drywall Joint Compound	None Detected	--	NF	M	--	--		NQ	

Materials Testing Consultants
www.mtc-test.com • 800.968.8378

Job No.: 171618
Building No.: 1
Facility: Billie S. Farnum Building
123 W. Allegan Street
Lansing, Michigan

Building: Billie S. Farnum Building
Report Date: 19-Feb-18

Building Survey Summary

Function Area No.	Inspection Date	HA No.	Description	Asbestos Type	Asbestos Percent	Friable/ Non-friable	Classi-fication Therm.(T) Surf.(S) Misc.(M)	Damage Loc.(L) Gen.(G)	% Damage 0-1 ND 1-10 D(G) 1-25 D(L) >10 SD(G) >25 SD(L)	Approx. Quantity		Remarks
1017	1/31/2018	19	Woolfelt Pipe Insulation on Water Lines (Blue)	Chrysotile	5% - 20%	F	T	G	ND	24	Lin. Ft.	In Columns
1017	1/31/2018	33	2' x 2' Ceiling Tile, White with Random Slashes and Pinholes	None Detected	--	F	M	--	--	144	Sq. Ft.	
1017	1/31/2018	35	Sprayed-on Fireproofing, Bluish Tint	None Detected	--	F	S	--	--	216	Sq. Ft.	
1017	1/31/2018	37	Sprayed-on Fireproofing, Gray / Tan (Old)	Chrysotile	4% - 8%	F	S	G	ND	54	Sq. Ft.	In Column
1018	1/31/2018	15	Carpet Mastic	Chrysotile	4%	NF	M	G	ND	48	Sq. Ft.	Hallway - Concrete under carpet, drywall walls, metal deck above ceiling tile
1018	1/31/2018	18	Drywall and Drywall Joint Compound	None Detected	--	NF	M	--	--		NQ	
1018	1/31/2018	33	2' x 2' Ceiling Tile, White with Random Slashes and Pinholes	None Detected	--	F	M	--	--	48	Sq. Ft.	
1018	1/31/2018	35	Sprayed-on Fireproofing, Bluish Tint	None Detected	--	F	S	--	--	72	Sq. Ft.	
1019	1/31/2018	15	Carpet Mastic	Chrysotile	4%	NF	M	G	ND	144	Sq. Ft.	Office - Concrete under carpet, drywall walls, metal deck above ceiling tile
1019	1/31/2018	18	Drywall and Drywall Joint Compound	None Detected	--	NF	M	--	--		NQ	

Materials Testing Consultants
www.mtc-test.com • 800.968.8378

Job No.: 171618
Building No.: 1
Facility: Billie S. Farnum Building
123 W. Allegan Street
Lansing, Michigan

Building: Billie S. Farnum Building
Report Date: 19-Feb-18

Building Survey Summary

Function Area No.	Inspection Date	HA No.	Description	Asbestos Type	Asbestos Percent	Friable/ Non-friable	Classi-fication Therm.(T) Surf.(S) Misc.(M)	Damage Loc.(L) Gen.(G)	% Damage 0-1 ND 1-10 D(G) 1-25 D(L) >10 SD(G) >25 SD(L)	Approx. Quantity		Remarks
1019	1/31/2018	33	2' x 2' Ceiling Tile, White with Random Slashes and Pinholes	None Detected	--	F	M	--	--	144	Sq. Ft.	
1019	1/31/2018	35	Sprayed-on Fireproofing, Bluish Tint	None Detected	--	F	S	--	--	216	Sq. Ft.	
1020	1/31/2018	4	2' x 2' Ceiling Tile, White with Random Pits and Pinholes	None Detected	--	F	M	--	--	4	Sq. Ft.	Office - Concrete under carpet, plaster and drywall walls, metal deck above ceiling tile
1020	1/31/2018	5	Plaster	None Detected	--	NF	S	--	--		NQ	
1020	1/31/2018	15	Carpet Mastic	Chrysotile	4%	NF	M	G	ND	200	Sq. Ft.	
1020	1/31/2018	18	Drywall and Drywall Joint Compound	None Detected	--	NF	M	--	--		NQ	
1020	1/31/2018	33	2' x 2' Ceiling Tile, White with Random Slashes and Pinholes	None Detected	--	F	M	--	--	196	Sq. Ft.	
1020	1/31/2018	35	Sprayed-on Fireproofing, Bluish Tint	None Detected	--	F	S	--	--	300	Sq. Ft.	
1020	1/31/2018	42	Duct Caulk, Reddish Orange	None Detected	--	NF	M	--	--	1	Sq. Ft.	In Perimeter Heating
1021	1/31/2018	5	Plaster	None Detected	--	NF	S	--	--		NQ	Office - Concrete under carpet, plaster and drywall walls, metal deck above ceiling tile

Materials Testing Consultants
www.mtc-test.com • 800.968.8378

Job No.: 171618
Building No.: 1
Facility: Billie S. Farnum Building
123 W. Allegan Street
Lansing, Michigan

Building: Billie S. Farnum Building
Report Date: 19-Feb-18

Building Survey Summary

Function Area No.	Inspection Date	HA No.	Description	Asbestos Type	Asbestos Percent	Friable/ Non-friable	Classi-fication Therm.(T) Surf.(S) Misc.(M)	Damage Loc.(L) Gen.(G)	% Damage 0-1 ND 1-10 D(G) 1-25 D(L) >10 SD(G) >25 SD(L)	Approx. Quantity		Remarks
1021	1/31/2018	15	Carpet Mastic	Chrysotile	4%	NF	M	G	ND	200	Sq. Ft.	
1021	1/31/2018	18	Drywall and Drywall Joint Compound	None Detected	--	NF	M	--	--		NQ	
1021	1/31/2018	33	2' x 2' Ceiling Tile, White with Random Slashes and Pinholes	None Detected	--	F	M	--	--	200	Sq. Ft.	
1021	1/31/2018	35	Sprayed-on Fireproofing, Bluish Tint	None Detected	--	F	S	--	--	300	Sq. Ft.	
1021	1/31/2018	42	Duct Caulk, Reddish Orange	None Detected	--	NF	M	--	--	4	Sq. Ft.	In Perimeter Heating
1022	1/31/2018	4	2' x 2' Ceiling Tile, White with Random Pits and Pinholes	None Detected	--	F	M	--	--	8	Sq. Ft.	Open Office Area - Concrete under carpet, plaster and drywall walls, metal deck above ceiling tile
1022	1/31/2018	5	Plaster	None Detected	--	NF	S	--	--		NQ	
1022	1/31/2018	15	Carpet Mastic	Chrysotile	4%	NF	M	G	ND	300	Sq. Ft.	
1022	1/31/2018	16	Magnesium Pipe Insulation on Heating Lines	Chrysotile	15%	F	T	G	ND	16	Lin. Ft.	In Column
1022	1/31/2018	18	Drywall and Drywall Joint Compound	None Detected	--	NF	M	--	--		NQ	

Materials Testing Consultants
www.mtc-test.com • 800.968.8378

Job No.: 171618
Building No.: 1
Facility: Billie S. Farnum Building
123 W. Allegan Street
Lansing, Michigan

Building: Billie S. Farnum Building
Report Date: 19-Feb-18

Building Survey Summary

Function Area No.	Inspection Date	HA No.	Description	Asbestos Type	Asbestos Percent	Friable/ Non-friable	Classi-fication Therm.(T) Surf.(S) Misc.(M)	Damage Loc.(L) Gen.(G)	% Damage 0-1 ND 1-10 D(G) 1-25 D(L) >10 SD(G) >25 SD(L)	Approx. Quantity		Remarks
1022	1/31/2018	33	2' x 2' Ceiling Tile, White with Random Slashes and Pinholes	None Detected	--	F	M	--	--	292	Sq. Ft.	
1022	1/31/2018	35	Sprayed-on Fireproofing, Bluish Tint	None Detected	--	F	S	--	--	450	Sq. Ft.	
1022	1/31/2018	37	Sprayed-on Fireproofing, Gray / Tan (Old)	Chrysotile	4% - 8%	F	S	G	ND	54	Sq. Ft.	In Column
1022	1/31/2018	42	Duct Caulk, Reddish Orange	None Detected	--	NF	M	--	--	3	Sq. Ft.	In Perimeter Heating
1023	1/31/2018	4	2' x 2' Ceiling Tile, White with Random Pits and Pinholes	None Detected	--	F	M	--	--	16	Sq. Ft.	Office - Concrete under carpet, plaster and drywall walls, metal deck above ceiling tile
1023	1/31/2018	5	Plaster	None Detected	--	NF	S	--	--		NQ	
1023	1/31/2018	15	Carpet Mastic	Chrysotile	4%	NF	M	G	ND	150	Sq. Ft.	
1023	1/31/2018	18	Drywall and Drywall Joint Compound	None Detected	--	NF	M	--	--		NQ	
1023	1/31/2018	33	2' x 2' Ceiling Tile, White with Random Slashes and Pinholes	None Detected	--	F	M	--	--	134	Sq. Ft.	
1023	1/31/2018	35	Sprayed-on Fireproofing, Bluish Tint	None Detected	--	F	S	--	--	225	Sq. Ft.	

Materials Testing Consultants
www.mtc-test.com • 800.968.8378

Job No.: 171618
Building No.: 1
Facility: Billie S. Farnum Building
123 W. Allegan Street
Lansing, Michigan

Building: Billie S. Farnum Building
Report Date: 19-Feb-18

Building Survey Summary

Function Area No.	Inspection Date	HA No.	Description	Asbestos Type	Asbestos Percent	Friable/ Non-friable	Classi-fication Therm.(T) Surf.(S) Misc.(M)	Damage Loc.(L) Gen.(G)	% Damage 0-1 ND 1-10 D(G) 1-25 D(L) >10 SD(G) >25 SD(L)	Approx. Quantity		Remarks
1023	1/31/2018	42	Duct Caulk, Reddish Orange	None Detected	--	NF	M	--	--	2	Sq. Ft.	In Perimeter Heating
1024	1/31/2018	3	2' x 2' Ceiling Tile, White with Lateral Grooves and Pinholes	None Detected	--	F	M	--	--	20	Sq. Ft.	Office - Concrete under carpet, plaster and drywall walls, metal deck above ceiling tile
1024	1/31/2018	4	2' x 2' Ceiling Tile, White with Random Pits and Pinholes	None Detected	--	F	M	--	--	4	Sq. Ft.	
1024	1/31/2018	5	Plaster	None Detected	--	NF	S	--	--		NQ	
1024	1/31/2018	15	Carpet Mastic	Chrysotile	4%	NF	M	G	ND	150	Sq. Ft.	
1024	1/31/2018	16	Magnesium Pipe Insulation on Heating Lines	Chrysotile	15%	F	T	G	ND	16	Lin. Ft.	In Column
1024	1/31/2018	18	Drywall and Drywall Joint Compound	None Detected	--	NF	M	--	--		NQ	
1024	1/31/2018	33	2' x 2' Ceiling Tile, White with Random Slashes and Pinholes	None Detected	--	F	M	--	--	126	Sq. Ft.	
1024	1/31/2018	35	Sprayed-on Fireproofing, Bluish Tint	None Detected	--	F	S	--	--	225	Sq. Ft.	
1024	1/31/2018	37	Sprayed-on Fireproofing, Gray / Tan (Old)	Chrysotile	4% - 8%	F	S	G	ND	54	Sq. Ft.	In Column

Materials Testing Consultants
www.mtc-test.com • 800.968.8378

Job No.: 171618
Building No.: 1
Facility: Billie S. Farnum Building
123 W. Allegan Street
Lansing, Michigan

Building: Billie S. Farnum Building
Report Date: 19-Feb-18

Building Survey Summary

Function Area No.	Inspection Date	HA No.	Description	Asbestos Type	Asbestos Percent	Friable/ Non-friable	Classi-fication Therm.(T) Surf.(S) Misc.(M)	Damage Loc.(L) Gen.(G)	% Damage 0-1 ND 1-10 D(G) 1-25 D(L) >10 SD(G) >25 SD(L)	Approx. Quantity		Remarks
1024	1/31/2018	42	Duct Caulk, Reddish Orange	None Detected	--	NF	M	--	--	2	Sq. Ft.	In Perimeter Heating
1025	1/31/2018	3	2' x 2' Ceiling Tile, White with Lateral Grooves and Pinholes	None Detected	--	F	M	--	--	40	Sq. Ft.	Large Office - Concrete under carpet, plaster and drywall walls, metal deck above ceiling tile
1025	1/31/2018	4	2' x 2' Ceiling Tile, White with Random Pits and Pinholes	None Detected	--	F	M	--	--	420	Sq. Ft.	
1025	1/31/2018	5	Plaster	None Detected	--	NF	S	--	--		NQ	
1025	1/31/2018	15	Carpet Mastic	Chrysotile	4%	NF	M	G	ND	480	Sq. Ft.	
1025	1/31/2018	16	Magnesium Pipe Insulation on Heating Lines	Chrysotile	15%	F	T	G	ND	8	Lin. Ft.	In Column
1025	1/31/2018	18	Drywall and Drywall Joint Compound	None Detected	--	NF	M	--	--		NQ	
1025	1/31/2018	19	Woolfelt Pipe Insulation on Water Lines (Blue)	Chrysotile	5% - 20%	F	T	G	ND	8	Lin. Ft.	In Column
1025	1/31/2018	33	2' x 2' Ceiling Tile, White with Random Slashes and Pinholes	None Detected	--	F	M	--	--	20	Sq. Ft.	
1025	1/31/2018	35	Sprayed-on Fireproofing, Bluish Tint	None Detected	--	F	S	--	--	720	Sq. Ft.	

Materials Testing Consultants
www.mtc-test.com • 800.968.8378

Job No.: 171618
Building No.: 1
Facility: Billie S. Farnum Building
123 W. Allegan Street
Lansing, Michigan

Building: Billie S. Farnum Building
Report Date: 19-Feb-18

Building Survey Summary

Function Area No.	Inspection Date	HA No.	Description	Asbestos Type	Asbestos Percent	Friable/ Non-friable	Classi-fication Therm.(T) Surf.(S) Misc.(M)	Damage Loc.(L) Gen.(G)	% Damage 0-1 ND 1-10 D(G) 1-25 D(L) >10 SD(G) >25 SD(L)	Approx. Quantity		Remarks
1025	1/31/2018	37	Sprayed-on Fireproofing, Gray / Tan (Old)	Chrysotile	4% - 8%	F	S	G	ND	54	Sq. Ft.	In Column
1025	1/31/2018	42	Duct Caulk, Reddish Orange	None Detected	--	NF	M	--	--	6	Sq. Ft.	In Perimeter Heating
1026	1/31/2018	4	2' x 2' Ceiling Tile, White with Random Pits and Pinholes	None Detected	--	F	M	--	--	75	Sq. Ft.	Hallway - Concrete under carpet, drywall walls, metal deck above ceiling tile
1026	1/31/2018	15	Carpet Mastic	Chrysotile	4%	NF	M	G	ND	75	Sq. Ft.	
1026	1/31/2018	18	Drywall and Drywall Joint Compound	None Detected	--	NF	M	--	--		NQ	
1026	1/31/2018	35	Sprayed-on Fireproofing, Bluish Tint	None Detected	--	F	S	--	--	113	Sq. Ft.	
1027	1/31/2018	3	2' x 2' Ceiling Tile, White with Lateral Grooves and Pinholes	None Detected	--	F	M	--	--	4	Sq. Ft.	Hallway - Concrete under carpet, plaster and drywall walls, metal deck above ceiling tile
1027	1/31/2018	4	2' x 2' Ceiling Tile, White with Random Pits and Pinholes	None Detected	--	F	M	--	--	12	Sq. Ft.	
1027	1/31/2018	5	Plaster	None Detected	--	NF	S	--	--		NQ	
1027	1/31/2018	15	Carpet Mastic	Chrysotile	4%	NF	M	G	ND	64	Sq. Ft.	

Materials Testing Consultants
www.mtc-test.com • 800.968.8378

Job No.: 171618
Building No.: 1
Facility: Billie S. Farnum Building
123 W. Allegan Street
Lansing, Michigan

Building: Billie S. Farnum Building
Report Date: 19-Feb-18

Building Survey Summary

Function Area No.	Inspection Date	HA No.	Description	Asbestos Type	Asbestos Percent	Friable/ Non-friable	Classi-fication Therm.(T) Surf.(S) Misc.(M)	Damage Loc.(L) Gen.(G)	% Damage 0-1 ND 1-10 D(G) 1-25 D(L) >10 SD(G) >25 SD(L)	Approx. Quantity		Remarks
1027	1/31/2018	18	Drywall and Drywall Joint Compound	None Detected	--	NF	M	--	--		NQ	
1027	1/31/2018	33	2' x 2' Ceiling Tile, White with Random Slashes and Pinholes	None Detected	--	F	M	--	--	48	Sq. Ft.	
1027	1/31/2018	35	Sprayed-on Fireproofing, Bluish Tint	None Detected	--	F	S	--	--	96	Sq. Ft.	
1028	1/31/2018	3	2' x 2' Ceiling Tile, White with Lateral Grooves and Pinholes	None Detected	--	F	M	--	--	4	Sq. Ft.	Back Hallway - Concrete under carpet, plaster and drywall walls, metal deck above ceiling tile
1028	1/31/2018	4	2' x 2' Ceiling Tile, White with Random Pits and Pinholes	None Detected	--	F	M	--	--	292	Sq. Ft.	
1028	1/31/2018	5	Plaster	None Detected	--	NF	S	--	--		NQ	
1028	1/31/2018	15	Carpet Mastic	Chrysotile	4%	NF	M	G	ND	300	Sq. Ft.	
1028	1/31/2018	18	Drywall and Drywall Joint Compound	None Detected	--	NF	M	--	--		NQ	
1028	1/31/2018	35	Sprayed-on Fireproofing, Bluish Tint	None Detected	--	F	S	--	--	45	Sq. Ft.	
1028	1/31/2018	35	Sprayed-on Fireproofing, Bluish Tint	None Detected	--	F	S	--	--	4	Sq. Ft.	

Materials Testing Consultants
www.mtc-test.com • 800.968.8378

Job No.: 171618
Building No.: 1
Facility: Billie S. Farnum Building
123 W. Allegan Street
Lansing, Michigan

Building: Billie S. Farnum Building
Report Date: 19-Feb-18

Building Survey Summary

Function Area No.	Inspection Date	HA No.	Description	Asbestos Type	Asbestos Percent	Friable/ Non-friable	Classi-fication Therm.(T) Surf.(S) Misc.(M)	Damage Loc.(L) Gen.(G)	% Damage 0-1 ND 1-10 D(G) 1-25 D(L) >10 SD(G) >25 SD(L)	Approx. Quantity		Remarks
1029	1/31/2018	4	2' x 2' Ceiling Tile, White with Random Pits and Pinholes	None Detected	--	F	M	--	--	112	Sq. Ft.	Middle Hallway - Concrete under carpet, plaster and drywall walls, metal deck above ceiling tile
1029	1/31/2018	5	Plaster	None Detected	--	NF	S	--	--		NQ	
1029	1/31/2018	15	Carpet Mastic	Chrysotile	4%	NF	M	G	ND	120	Sq. Ft.	
1029	1/31/2018	18	Drywall and Drywall Joint Compound	None Detected	--	NF	M	--	--		NQ	
1029	1/31/2018	33	2' x 2' Ceiling Tile, White with Random Slashes and Pinholes	None Detected	--	F	M	--	--	8	Sq. Ft.	
1030	1/31/2018	12	Electrical Putty, Red	None Detected	--	NF	M	--	--	3	Sq. Ft.	Pipe/Telecom Room - Concrete floor, cinder block walls, metal deck
1030	1/31/2018	35	Sprayed-on Fireproofing, Bluish Tint	None Detected	--	F	S	--	--	45	Sq. Ft.	
1031	1/31/2018	12	Electrical Putty, Red	None Detected	--	NF	M	--	--	2	Sq. Ft.	Electrical Room - Concrete floor, cinder block walls, metal deck
1032	1/31/2018	5	Plaster	None Detected	--	NF	S	--	--		NQ	Custodial Closet - Concrete floor, ceramic block walls, plaster ceiling
1032	1/31/2018	31	2" x 2" Ceramic Tile Grout	None Detected	--	NF	M	--	--	20	Sq. Ft.	

Materials Testing Consultants
www.mtc-test.com • 800.968.8378

Job No.: 171618
Building No.: 1
Facility: Billie S. Farnum Building
123 W. Allegan Street
Lansing, Michigan

Building: Billie S. Farnum Building
Report Date: 19-Feb-18

Building Survey Summary

Function Area No.	Inspection Date	HA No.	Description	Asbestos Type	Asbestos Percent	Friable/ Non-friable	Classi-fication Therm.(T) Surf.(S) Misc.(M)	Damage Loc.(L) Gen.(G)	% Damage 0-1 ND 1-10 D(G) 1-25 D(L) >10 SD(G) >25 SD(L)	Approx. Quantity		Remarks
1032	1/31/2018	35	Sprayed-on Fireproofing, Bluish Tint	None Detected	--	F	S	--	--	20	Sq. Ft.	
1033	1/31/2018	4	2' x 2' Ceiling Tile, White with Random Pits and Pinholes	None Detected	--	F	M	--	--	91	Sq. Ft.	Men's Restroom - Ceramic tile floor and walls, metal deck above ceiling tile
1033	1/31/2018	16	Magnesium Pipe Insulation on Heating Lines	Chrysotile	15%	F	T	G	ND	16	Lin. Ft.	Assumed in Walls
1033	1/31/2018	18	Drywall and Drywall Joint Compound	None Detected	--	NF	M	--	--		NQ	
1033	1/31/2018	19	Woolfelt Pipe Insulation on Water Lines (Blue)	Chrysotile	5% - 20%	F	T	G	ND	16	Lin. Ft.	Assumed in Walls
1033	1/31/2018	31	2" x 2" Ceramic Tile Grout	None Detected	--	NF	M	--	--	81	Sq. Ft.	
1033	1/31/2018	32	4.25" x 4.25" Ceramic Tile Grout	None Detected	--	NF	M	--	--	288	Sq. Ft.	
1033	1/31/2018	35	Sprayed-on Fireproofing, Bluish Tint	None Detected	--	F	S	--	--	45	Sq. Ft.	
1034	1/31/2018	35	Sprayed-on Fireproofing, Bluish Tint	None Detected	--	F	S	--	--	15	Sq. Ft.	Pipe Chase - Cinder block walls
1035	1/31/2018	4	2' x 2' Ceiling Tile, White with Random Pits and Pinholes	None Detected	--	F	M	--	--	158	Sq. Ft.	Women's Restroom - Ceramic tile floor and walls, metal deck above ceiling tile

Materials Testing Consultants
www.mtc-test.com • 800.968.8378

Job No.: 171618
Building No.: 1
Facility: Billie S. Farnum Building
123 W. Allegan Street
Lansing, Michigan

Building: Billie S. Farnum Building
Report Date: 19-Feb-18

Building Survey Summary

Function Area No.	Inspection Date	HA No.	Description	Asbestos Type	Asbestos Percent	Friable/ Non-friable	Classi-fication Therm.(T) Surf.(S) Misc.(M)	Damage Loc.(L) Gen.(G)	% Damage 0-1 ND 1-10 D(G) 1-25 D(L) >10 SD(G) >25 SD(L)	Approx. Quantity		Remarks
1035	1/31/2018	16	Magnesium Pipe Insulation on Heating Lines	Chrysotile	15%	F	T	G	ND	24	Lin. Ft.	Assumed in Walls
1035	1/31/2018	18	Drywall and Drywall Joint Compound	None Detected	--	NF	M	--	--		NQ	
1035	1/31/2018	19	Woolfelt Pipe Insulation on Water Lines (Blue)	Chrysotile	5% - 20%	F	T	G	ND	48	Lin. Ft.	Assumed in Walls
1035	1/31/2018	31	2" x 2" Ceramic Tile Grout	None Detected	--	NF	M	--	--	158	Sq. Ft.	
1035	1/31/2018	32	4.25" x 4.25" Ceramic Tile Grout	None Detected	--	NF	M	--	--	520	Sq. Ft.	
1035	1/31/2018	35	Sprayed-on Fireproofing, Bluish Tint	None Detected	--	F	S	--	--	80	Sq. Ft.	
1036	1/31/2018	3	2' x 2' Ceiling Tile, White with Lateral Grooves and Pinholes	None Detected	--	F	M	--	--	4	Sq. Ft.	Elevator Hallway - Concrete under carpet, marble , plaster and drywall walls, metal and concrete deck above ceiling tile
1036	1/31/2018	4	2' x 2' Ceiling Tile, White with Random Pits and Pinholes	None Detected	--	F	M	--	--	446	Sq. Ft.	
1036	1/31/2018	5	Plaster	None Detected	--	NF	S	--	--		NQ	
1036	1/31/2018	15	Carpet Mastic	Chrysotile	4%	NF	M	G	ND	450	Sq. Ft.	

Materials Testing Consultants
www.mtc-test.com • 800.968.8378

Job No.: 171618
Building No.: 1
Facility: Billie S. Farnum Building
123 W. Allegan Street
Lansing, Michigan

Building: Billie S. Farnum Building
Report Date: 20-Feb-18

Building Survey Summary

Function Area No.	Inspection Date	HA No.	Description	Asbestos Type	Asbestos Percent	Friable/ Non-friable	Classi-fication Therm.(T) Surf.(S) Misc.(M)	Damage Loc.(L) Gen.(G)	% Damage 0-1 ND 1-10 D(G) 1-25 D(L) >10 SD(G) >25 SD(L)	Approx. Quantity		Remarks
1036	1/31/2018	18	Drywall and Drywall Joint Compound	None Detected	--	NF	M	--	--		NQ	
1036	1/31/2018	35	Sprayed-on Fireproofing, Bluish Tint	None Detected	--	F	S	--	--	450	Sq. Ft.	
1036	1/31/2018	41	1" x 1" Ceramic Tile Grout	None Detected	--	NF	M	--	--	30	Sq. Ft.	
M001	1/23/2018	2	Fire Doors	Assumed	--	NF	M	--	--	1	Each	Catwalk Area over Committee Rooms - Suspended wood floor, cinder block and drywall walls, metal deck
M001	1/23/2018	9	HVAC Putty, Gray	None Detected	--	NF	M	--	--	5	Sq. Ft.	
M001	1/23/2018	29	Duct Caulk, Gray	None Detected	--	NF	M	--	--	10	Sq. Ft.	
M001	1/23/2018	35	Sprayed-on Fireproofing, Bluish Tint	None Detected	--	F	S	--	--	408	Sq. Ft.	
M002	1/23/2018	9	HVAC Putty, Gray	None Detected	--	NF	M	--	--	2	Sq. Ft.	Work Area - Concrete floor, cinder block and drywall walls, concrete deck
M002	1/23/2018	10	Electrical Switches	Assumed	--	NF	M	--	--	10	Each	
M002	1/23/2018	18	Drywall and Drywall Joint Compound	None Detected	--	NF	M	--	--		NQ	

Materials Testing Consultants
www.mtc-test.com • 800.968.8378

Job No.: 171618
Building No.: 1
Facility: Billie S. Farnum Building
123 W. Allegan Street
Lansing, Michigan

Building: Billie S. Farnum Building
Report Date: 20-Feb-18

Building Survey Summary

Function Area No.	Inspection Date	HA No.	Description	Asbestos Type	Asbestos Percent	Friable/ Non-friable	Classi-fication Therm.(T) Surf.(S) Misc.(M)	Damage Loc.(L) Gen.(G)	% Damage 0-1 ND 1-10 D(G) 1-25 D(L) >10 SD(G) >25 SD(L)	Approx. Quantity		Remarks
M002	1/23/2018	35	Sprayed-on Fireproofing, Bluish Tint	None Detected	--	F	S	--	--	405	Sq. Ft.	
M003	1/23/2018	7	Vibration Dampening Cloth, Black	None Detected	--	NF	M	--	--	52	Sq. Ft.	Large HVAC Area - Concrete floor, cinder block and metal walls, metal deck
M003	1/23/2018	8	HVAC Gasketing, Black	None Detected	--	NF	M	--	--	2	Sq. Ft.	
M003	1/23/2018	9	HVAC Putty, Gray	None Detected	--	NF	M	--	--	10	Sq. Ft.	
M003	1/23/2018	10	Electrical Switches	Assumed	--	NF	M	--	--	5	Each	
M003	1/23/2018	29	Duct Caulk, Gray	None Detected	--	NF	M	--	--	10	Sq. Ft.	
M003	1/23/2018	35	Sprayed-on Fireproofing, Bluish Tint	None Detected	--	F	S	--	--	2280	Sq. Ft.	
M004	1/23/2018	2	Fire Doors	Assumed	--	NF	M	--	--	1	Each	Recirculatory Pumped HVAC Area - Concrete floor, cinder block and drywall walls, metal deck
M004	1/23/2018	7	Vibration Dampening Cloth, Black	None Detected	--	NF	M	--	--	30	Sq. Ft.	
M004	1/23/2018	8	HVAC Gasketing, Black	None Detected	--	NF	M	--	--	4	Sq. Ft.	

Materials Testing Consultants
www.mtc-test.com • 800.968.8378

Job No.: 171618
Building No.: 1
Facility: Billie S. Farnum Building
123 W. Allegan Street
Lansing, Michigan

Building: Billie S. Farnum Building
Report Date: 20-Feb-18

Building Survey Summary

Function Area No.	Inspection Date	HA No.	Description	Asbestos Type	Asbestos Percent	Friable/ Non-friable	Classi-fication Therm.(T) Surf.(S) Misc.(M)	Damage Loc.(L) Gen.(G)	% Damage 0-1 ND 1-10 D(G) 1-25 D(L) >10 SD(G) >25 SD(L)	Approx. Quantity		Remarks
M004	1/23/2018	9	HVAC Putty, Gray	None Detected	--	NF	M	--	--	10	Sq. Ft.	
M004	1/23/2018	10	Electrical Switches	Assumed	--	NF	M	--	--	5	Each	
M004	1/23/2018	18	Drywall and Drywall Joint Compound	None Detected	--	NF	M	--	--		NQ	
M004	1/23/2018	29	Duct Caulk, Gray	None Detected	--	NF	M	--	--	12	Sq. Ft.	
M004	1/23/2018	35	Sprayed-on Fireproofing, Bluish Tint	None Detected	--	F	S	--	--	1488	Sq. Ft.	
P001	1/31/2018	14	4" Vinyl Cove Base, Black	None Detected	--	NF	M	--	--	2	Sq. Ft.	Work Area - Concrete floor, drywall walls, tectum deck above ceiling tile
P001	1/31/2018	18	Drywall and Drywall Joint Compound	None Detected	--	NF	M	--	--		NQ	
P001	1/31/2018	42	Duct Caulk, Reddish Orange	None Detected	--	NF	M	--	--	5	Sq. Ft.	In Perimeter Heating
P001	1/31/2018	49	2' x 2' Ceiling Tile, White, Drywall Like	None Detected	--	NF	M	--	--	306	Sq. Ft.	
P001	1/31/2018	50	4" Vinyl Cove Base, Gray	None Detected	--	NF	M	--	--	2	Sq. Ft.	

Materials Testing Consultants
www.mtc-test.com • 800.968.8378

Job No.: 171618
Building No.: 1
Facility: Billie S. Farnum Building
123 W. Allegan Street
Lansing, Michigan

Building: Billie S. Farnum Building
Report Date: 19-Feb-18

Building Survey Summary

Function Area No.	Inspection Date	HA No.	Description	Asbestos Type	Asbestos Percent	Friable/ Non-friable	Classi-fication Therm.(T) Surf.(S) Misc.(M)	Damage Loc.(L) Gen.(G)	% Damage 0-1 ND 1-10 D(G) 1-25 D(L) >10 SD(G) >25 SD(L)	Approx. Quantity		Remarks
P002	1/31/2018	5	Plaster	None Detected	--	NF	S	--	--		NQ	Former Bathroom - Concrete floor, drywall and plaster walls, tectum deck above ceiling tile
P002	1/31/2018	14	4" Vinyl Cove Base, Black	None Detected	--	NF	M	--	--	2	Sq. Ft.	
P002	1/31/2018	18	Drywall and Drywall Joint Compound	None Detected	--	NF	M	--	--		NQ	
P002	1/31/2018	28	4" Vinyl Cove Base, Blue	None Detected	--	NF	M	--	--	6	Sq. Ft.	
P002	1/31/2018	49	2' x 2' Ceiling Tile, White, Drywall Like	None Detected	--	NF	M	--	--	30	Sq. Ft.	
P003	1/31/2018	5	Plaster	None Detected	--	NF	S	--	--		NQ	Office - Concrete under floor tile, plaster walls, concrete above ceiling tile
P003	1/31/2018	14	4" Vinyl Cove Base, Black	None Detected	--	NF	M	--	--	19	Sq. Ft.	
P003	1/31/2018	44	9" x 9" Floor Tile, Tan with White Streaks	None Detected	--	NF	M	--	--	200	Sq. Ft.	
P003	1/31/2018	51	12" x 12" Ceiling Tile, White with Grooves and Pinholes, Splined	None Detected	--	F	M	--	--	200	Sq. Ft.	
P004	1/31/2018	2	Fire Doors	Assumed	--	NF	M	G	ND	1	Each	Open Area - Concrete floor; brick, plaster and drywall walls, tectum deck

Materials Testing Consultants
www.mtc-test.com • 800.968.8378

Job No.: 171618
Building No.: 1
Facility: Billie S. Farnum Building
123 W. Allegan Street
Lansing, Michigan

Building: Billie S. Farnum Building
Report Date: 19-Feb-18

Building Survey Summary

Function Area No.	Inspection Date	HA No.	Description	Asbestos Type	Asbestos Percent	Friable/ Non-friable	Classi-fication Therm.(T) Surf.(S) Misc.(M)	Damage Loc.(L) Gen.(G)	% Damage 0-1 ND 1-10 D(G) 1-25 D(L) >10 SD(G) >25 SD(L)	Approx. Quantity		Remarks
P004	1/31/2018	5	Plaster	None Detected	--	NF	S	--	--		NQ	
P004	1/31/2018	18	Drywall and Drywall Joint Compound	None Detected	--	NF	M	--	--		NQ	
P004	1/31/2018	28	4" Vinyl Cove Base, Blue	None Detected	--	NF	M	--	--	7	Sq. Ft.	
P004	1/31/2018	42	Duct Caulk, Reddish Orange	None Detected	--	NF	M	--	--	12	Sq. Ft.	In Perimeter Heating
P004	1/31/2018	50	4" Vinyl Cove Base, Gray	None Detected	--	NF	M	--	--	18	Sq. Ft.	
P005	1/31/2018	7	Vibration Dampening Cloth, Black	None Detected	--	NF	M	--	--	58	Sq. Ft.	HVAC Mechanical Room - Concrete floor; metal, brick and cinder block walls, tectum deck
P005	1/31/2018	8	HVAC Gasketing, Black	None Detected	--	NF	M	--	--	15	Sq. Ft.	
P005	1/31/2018	9	HVAC Putty, Gray	None Detected	--	NF	M	--	--	8	Sq. Ft.	
P005	1/31/2018	10	Electrical Switches	Assumed	--	NF	M	G	ND	32	Each	
P005	1/31/2018	29	Duct Caulk, Gray	None Detected	--	NF	M	--	--	10	Sq. Ft.	

Materials Testing Consultants
www.mtc-test.com • 800.968.8378

Job No.: 171618
Building No.: 1
Facility: Billie S. Farnum Building
123 W. Allegan Street
Lansing, Michigan

Building: Billie S. Farnum Building
Report Date: 19-Feb-18

Building Survey Summary

Function Area No.	Inspection Date	HA No.	Description	Asbestos Type	Asbestos Percent	Friable/ Non-friable	Classi-fication Therm.(T) Surf.(S) Misc.(M)	Damage Loc.(L) Gen.(G)	% Damage 0-1 ND 1-10 D(G) 1-25 D(L) >10 SD(G) >25 SD(L)	Approx. Quantity		Remarks
P006	1/31/2018	2	Fire Doors	Assumed	--	NF	M	G	ND	1	Each	Under Mezzanine Area - Metal grate floor, cinder block and plaster walls, concrete deck
P006	1/31/2018	5	Plaster	None Detected	--	NF	S	--	--		NQ	
P006	1/31/2018	35	Sprayed-on Fireproofing, Bluish Tint	None Detected	--	F	S	--	--	1200	Sq. Ft.	
P006	1/31/2018	52	Plaster, Penthouse Mezzanine Access Shaft	Chrysotile	6%	NF	S	L	D	128	Sq. Ft.	
P007	1/31/2018	35	Sprayed-on Fireproofing, Bluish Tint	None Detected	--	F	S	--	--	210	Sq. Ft.	Top of Pipe Chase - Metal grate floor, cinder block walls, concrete deck
P008	1/31/2018	0	No Asbestos Detected	--	--	--	--	--	--		--	Exterior Storage Area - Concrete floor, cinder block walls, concrete deck
P009	1/31/2018	10	Electrical Switches	Assumed	--	NF	M	G	ND	3	Each	Exterior Cooling Tower Area - roof felts floor, metal and brick walls
P009	1/31/2018	53	Roof Felts, Lower Roof	None Detected	--	NF	M	--	--	1452	Sq. Ft.	
P010	1/31/2018	2	Fire Doors	Assumed	--	NF	M	G	ND	2	Each	Elevator Control Room - Concrete floor; brick, cinder block and drywall walls, tectum deck
P010	1/31/2018	10	Electrical Switches	Assumed	--	NF	M	G	ND	16	Each	

Materials Testing Consultants
www.mtc-test.com • 800.968.8378

Job No.: 171618
Building No.: 1
Facility: Billie S. Farnum Building
123 W. Allegan Street
Lansing, Michigan

Building: Billie S. Farnum Building
Report Date: 19-Feb-18

Building Survey Summary

Function Area No.	Inspection Date	HA No.	Description	Asbestos Type	Asbestos Percent	Friable/ Non-friable	Classi-fication Therm.(T) Surf.(S) Misc.(M)	Damage Loc.(L) Gen.(G)	% Damage 0-1 ND 1-10 D(G) 1-25 D(L) >10 SD(G) >25 SD(L)	Approx. Quantity		Remarks
P010	1/31/2018	18	Drywall and Drywall Joint Compound	None Detected	--	NF	M	--	--		NQ	
P010	1/31/2018	43	Magnesium Pipe Insulation on Roof Drain (Brown)	None Detected	--	F	T	--	--	8	Lin. Ft.	
P011	1/31/2018	7	Vibration Dampening Cloth, Black	None Detected	--	NF	M	--	--	30	Sq. Ft.	Return Air Fan Area - Concrete floor; brick, cinder block and drywall walls, tectum deck
P011	1/31/2018	10	Electrical Switches	Assumed	--	NF	M	G	ND	6	Each	
P011	1/31/2018	18	Drywall and Drywall Joint Compound	None Detected	--	NF	M	--	--		NQ	
R001	1/31/2018	10	Electrical Switches	Assumed	--	NF	M	G	ND	2	Each	Main Roof - Rubber membrane roof with gravel ballast
R001	1/31/2018	56	Assumed Old Roofing under Rubber Membrane Roof	Assumed	--	NF	M	G	ND	6000	Sq. Ft.	

SECTION 4.0 – BULK SAMPLING AND ANALYSIS

SECTION 4.1

SAMPLING PROCEDURE

Samples were selected at random. Minimum sampling requirements have met requirements of OSHA Regulations for Construction, Subpart D - Occupational Health and Environmental Controls, 29 CFR 1926.1101 - Asbestos. These OSHA regulations require in order for a material to be considered non asbestos-containing, that analysis of thermal system insulations and surfacing materials consist of a minimum three bulk samples being analyzed by a laboratory which participates in a nationally recognized testing program such as the National Voluntary Laboratory Accreditation Program (NVLAP) of the National Institute for Standards and Technology (NIST) or the Round Robin for bulk samples administered by the American Industrial Hygiene Association (AIHA) or an equivalent nationally-recognized round robin testing program. Materials Testing Consultants, Inc. participates in the Round Robin program through the AIHA.

This inspection, including all sampling was conducted by State of Michigan accredited Asbestos Building Inspectors. Copies of the Inspector's current Training Certificates and State Accreditations are attached to this report.

When at all possible, sampling was performed in a non-destructive manner. Where possible, samples were obtained in unobtrusive areas. Holes from core samples of thermal system insulation were repaired. The inspector performing the sampling had respiratory protection as required and performed the work in a professional and safe manner using wet methods and decontamination procedures as necessary to guard against localized building contamination.

The following report entitled "Sample Locations Summary" provides the site locations of each of the samples taken. The homogeneous material that the sample is taken from is represented in the sample number. The first one or two digits of the sample number represent the homogeneous material in which the sample was found. For example: Sample #101 was the first sample taken for Homogeneous Material #1. Sample #1104 was the fourth sample taken from Homogeneous Material #11.

SECTION 4.2 - SAMPLE LOCATIONS SUMMARY

Materials Testing Consultants
www.mtc-test.com • 800.968.8378

Job No.: 171618
Building No.: 1
Facility: Billie S. Farnum Building
123 W. Allegan Street
Lansing, Michigan

Building: Billie S. Farnum Building
Date: 20-Feb-18

Sample Location Summary

Field Sample Number	Function Area Number	Homogeneous Material Number	Material Description	Sample Location
101	0019	1	6" x 6" Ceramic Tile Grout	3.5' north and 33.5' west of the southeast corner, 0.5' up on column
102	0001	1	6" x 6" Ceramic Tile Grout	At the southwest corner, on ground
301	0001	3	2' x 2' Ceiling Tile, White with Lateral Grooves and Pinholes	At the northwest corner, 7' up
302	0714	3	2' x 2' Ceiling Tile, White with Lateral Grooves and Pinholes	2' north and 2' east of the southwest corner, 9' up
401	0007	4	2' x 2' Ceiling Tile, White with Random Pits and Pinholes	4.5' north and 10' west of the southeast corner, 7.5' up
402	0537	4	2' x 2' Ceiling Tile, White with Random Pits and Pinholes	At the southeast corner, 8' up
501	0021	5	Plaster	0.5' east of the southwest corner, 7' up
502	0118	5	Plaster	15.5' east of the northwest corner, 8.5' up
503	0837	5	Plaster	At the southeast corner, 8.5' up
701	0002	7	Vibration Dampening Cloth, Black	6' north and 10' east of the southwest corner, 5' up
702	P005	7	Vibration Dampening Cloth, Black	22.5' north and 7.5' east of the southwest corner, 6' up

Materials Testing Consultants
www.mtc-test.com • 800.968.8378

Job No.: 171618
Building No.: 1
Facility: Billie S. Farnum Building
123 W. Allegan Street
Lansing, Michigan

Building: Billie S. Farnum Building
Date: 20-Feb-18

Sample Location Summary

Field Sample Number	Function Area Number	Homogeneous Material Number	Material Description	Sample Location
801	0002	8	HVAC Gasketing, Black	10' north and 30' east of the southwest corner, 4' up
802	P005	8	HVAC Gasketing, Black	20.5' south and 10' east of the northwest corner, 5' up
901	0002	9	HVAC Putty, Gray	7.5' north and 22.5' east of the southwest corner, 7' up
902	P005	9	HVAC Putty, Gray	24' north and 21' west of the southeast corner, 5' up
1101	0002	11	Tank Wrap on Drain Tank	9' south and 19.5' west of the northeast corner, 5.5' up
1102	0002	11	Tank Wrap on Drain Tank	14' south and 16' west of the northeast corner, 5.5' up
1103	0002	11	Tank Wrap on Drain Tank	11' south and 16' west of the northeast corner, 5.5' up
1201	0002	12	Electrical Putty, Red	1' south of the northwest corner, 7.5' up
1202	0531	12	Electrical Putty, Red	4.5' north and 2.5' east of the southwest corner, on ground
1301	0004	13	9" x 9" Floor Tile, Tan with Red and White Streaks	At the southeast corner, on ground
1302	0005	13	9" x 9" Floor Tile, Tan with Red and White Streaks	At the northeast corner, on ground, under carpet

Materials Testing Consultants
www.mtc-test.com • 800.968.8378

Job No.: 171618
Building No.: 1
Facility: Billie S. Farnum Building
123 W. Allegan Street
Lansing, Michigan

Building: Billie S. Farnum Building
Date: 20-Feb-18

Sample Location Summary

Field Sample Number	Function Area Number	Homogeneous Material Number	Material Description	Sample Location
1401	0004	14	4" Vinyl Cove Base, Black	At the southwest corner, 0.5' up
1402	0501	14	4" Vinyl Cove Base, Black	At the southeast corner, 0.5' up
1501	0109	15	Carpet Mastic	0.5' north and 3' west of the southeast corner, under carpet
1502	0725	15	Carpet Mastic	7' west of the southeast corner, under carpet
1601	0409	16	Magnesium Pipe Insulation on Heating Lines	Column E-5, 10' up
1602	0409	16	Magnesium Pipe Insulation on Heating Lines	Column E-4, 11' up
1603	0434	16	Magnesium Pipe Insulation on Heating Lines	Inside wall of south heating vent, top pipe
1604	0434	16	Magnesium Pipe Insulation on Heating Lines	Inside wall of south heating vent, bottom pipe
1701	0005	17	Mud Compound Insulation on Magnesium Pipe Insulation Heating Line	5' north and 2.5' east of the southwest corner, 8.5' up, above ceiling tile
1702	0020	17	Mud Compound Insulation on Magnesium Pipe Insulation Heating Line	0.5' north and 6' west of the southeast corner, 8' up
1703	0331	17	Mud Compound Insulation on Magnesium Pipe Insulation Heating Line	3.5' south of the northwest corner, 9.5' up

Materials Testing Consultants
www.mtc-test.com • 800.968.8378

Job No.: 171618
Building No.: 1
Facility: Billie S. Farnum Building
123 W. Allegan Street
Lansing, Michigan

Building: Billie S. Farnum Building
Date: 20-Feb-18

Sample Location Summary

Field Sample Number	Function Area Number	Homogeneous Material Number	Material Description	Sample Location
1801	0009	18	Drywall and Drywall Joint Compound	1.5' east of the southwest corner, 7' up
1802	0218	18	Drywall and Drywall Joint Compound	1.5' north and 4.5' west of the southeast corner, 10' up
1803	0809	18	Drywall and Drywall Joint Compound	At the southeast corner, 5' up
1901	0411	19	Woolfelt Pipe Insulation on Water Lines (Blue)	Column D-4, 10' up
1902	0411	19	Woolfelt Pipe Insulation on Water Lines (Blue)	Column D-4, 9.5' up
1903	0431	19	Woolfelt Pipe Insulation on Water Lines (Blue)	Blue pipe, 5' up
2001	0008	20	Mud Compound Insulation on Woolfelt Pipe Insulation Water Line	1' north and 2.5' east of the southwest corner, 7.5' up
2002	0331	20	Mud Compound Insulation on Woolfelt Pipe Insulation Water Line	4.5' north and 1.5' east of the southwest corner, 2.5' up
2003	0531	20	Mud Compound Insulation on Woolfelt Pipe Insulation Water Line	4.5' north and 2.5' east of the southwest corner, 2.5' up
2101	0019	21	9" x 9" Floor Tile, Black with White Streaks	3.5' north and 36' west of the southeast corner, on ground
2102	0008	21	9" x 9" Floor Tile, Black with White Streaks	1' south and 2' east of the northwest corner, on ground

Materials Testing Consultants
www.mtc-test.com • 800.968.8378

Job No.: 171618
Building No.: 1
Facility: Billie S. Farnum Building
123 W. Allegan Street
Lansing, Michigan

Building: Billie S. Farnum Building
Date: 20-Feb-18

Sample Location Summary

Field Sample Number	Function Area Number	Homogeneous Material Number	Material Description	Sample Location
2202	0431	22	Magnesium Silicate Pipe Insulation on Steam Lines (Orange)	Orange pipe, 4' up
2301	0008	23	Mud Compound Joint and Fitting Insulation on Steam Lines	1.5' south and 1.5' east of the northwest corner, 7' up
2302	0031	23	Mud Compound Joint and Fitting Insulation on Steam Lines	Access panel on first floor laundry, on large value
2401	0008	24	Pipe Insulation on Chilled Water Lines (Green)	0.5' north and 1.5' east of the southwest corner, 8' up
2402	0008	24	Pipe Insulation on Chilled Water Lines (Green)	0.5' north and 1.5' east of the southwest corner, 9' up
2403	0020	24	Pipe Insulation on Chilled Water Lines (Green)	2' south and 0.5' east of the northwest corner, 8' up
2501	0008	25	Mud Compound Insulation on Chilled Water Lines	0.5' north and 0.5' east of the southwest corner, 7' up
2502	0008	25	Mud Compound Insulation on Chilled Water Lines	0.5' north and 0.5' east of the southwest corner, 8' up
2503	0020	25	Mud Compound Insulation on Chilled Water Lines	2' south and 0.5' east of the northwest corner, 7' up
2601	0008	26	Mud Compound Insulation on Fiberglass Insulated Piping	1' north and 3.5' west of the southeast corner, 8' up, above ceiling tile
2701	0011	27	2' x 2' Ceiling Tile, White with Random Pits and Pinholes, Recessed	At the southeast corner, 7.5' up

Materials Testing Consultants
www.mtc-test.com • 800.968.8378

Job No.: 171618
Building No.: 1
Facility: Billie S. Farnum Building
123 W. Allegan Street
Lansing, Michigan

Building: Billie S. Farnum Building
Date: 20-Feb-18

Sample Location Summary

Field Sample Number	Function Area Number	Homogeneous Material Number	Material Description	Sample Location
2702	0103	27	2' x 2' Ceiling Tile, White with Random Pits and Pinholes, Recessed	5' south and 2' east of the northwest corner, 8.5' up
2801	0103	28	4" Vinyl Cove Base, Blue	At the northwest corner, 0.5' up
2802	0218	28	4" Vinyl Cove Base, Blue	At the northeast corner, adjacent to door to FA-0217, 0.5' up
2901	M004	29	Duct Caulk, Gray	18' south and 8' east of the northwest corner, 6' up
2902	P005	29	Duct Caulk, Gray	22.5' north and 7.5' east of the southwest corner, 6.5' up
3001	0021	30	9" x 9" Floor Tile, Tan with Black Streaks	At the northwest corner, on ground
3002	0022	30	9" x 9" Floor Tile, Tan with Black Streaks	4' north and 23' east of the southwest corner of tunnel, on ground
3101	0024	31	2" x 2" Ceramic Tile Grout	2.5' south and 3.5' west of the northeast corner, on ground
3102	0216	31	2" x 2" Ceramic Tile Grout	3' north of the southeast corner, on ground
3202	0024	32	4.25" x 4.25" Ceramic Tile Grout	2.5' south of the northwest corner, 7.5' up
3202	0534	32	4.25" x 4.25" Ceramic Tile Grout	At the southwest corner, 8' up

Materials Testing Consultants
www.mtc-test.com • 800.968.8378

Job No.: 171618
Building No.: 1
Facility: Billie S. Farnum Building
123 W. Allegan Street
Lansing, Michigan

Building: Billie S. Farnum Building
Date: 20-Feb-18

Sample Location Summary

Field Sample Number	Function Area Number	Homogeneous Material Number	Material Description	Sample Location
3301	0024	33	2' x 2' Ceiling Tile, White with Random Slashes and Pinholes	2' north and 5' east of the southwest corner, 7.5 up
3302	1001	33	2' x 2' Ceiling Tile, White with Random Slashes and Pinholes	At the northwest corner, 9' up
3401	0101	34	2' x 2' Ceiling Tile, White Textured, Recessed	2' north and 2' east of the southwest corner, 8.5' up
3402	0104	34	2' x 2' Ceiling Tile, White Textured, Recessed	3.5' east of the northwest corner, 8.5' up
3501	0104	35	Sprayed-on Fireproofing, Bluish Tint	3' east of the northwest corner, 10' up, on beam
3502	0118	35	Sprayed-on Fireproofing, Bluish Tint	15.5' east of the northwest corner, 9' up, on beam
3503	M001	35	Sprayed-on Fireproofing, Bluish Tint	26' south of the northeast corner, 5' up on column
3504	0201	35	Sprayed-on Fireproofing, Bluish Tint	19.5' north and 14.5' east of the southwest corner, 12' up
3505	0218	35	Sprayed-on Fireproofing, Bluish Tint	1' north and 22' west of the southeast corner, 10' up
3507	1025	35	Sprayed-on Fireproofing, Bluish Tint	At the northeast corner, 10' up
3601	0104	36	Sink Undercoating, Gray	Under sink

Materials Testing Consultants
www.mtc-test.com • 800.968.8378

Job No.: 171618
Building No.: 1
Facility: Billie S. Farnum Building
123 W. Allegan Street
Lansing, Michigan

Building: Billie S. Farnum Building
Date: 20-Feb-18

Sample Location Summary

Field Sample Number	Function Area Number	Homogeneous Material Number	Material Description	Sample Location
3701	0415	37	Sprayed-on Fireproofing, Gray / Tan (Old)	Column E-2, 10' up
3702	0118	37	Sprayed-on Fireproofing, Gray / Tan (Old)	In southwest duct shaft, on beam
3703	0331	37	Sprayed-on Fireproofing, Gray / Tan (Old)	2' south and 4.5' west of the northeast corner, 10' up on beam
3704	0508	37	Sprayed-on Fireproofing, Gray / Tan (Old)	1' south and 5' east of the northwest corner, 10' up on beam
3705	0618	37	Sprayed-on Fireproofing, Gray / Tan (Old)	18.5' north and 10' east of the southwest corner, in column, on raised floor level
3706	0837	37	Sprayed-on Fireproofing, Gray / Tan (Old)	2' north of the southeast corner, 10' up on beam
3707	0908	37	Sprayed-on Fireproofing, Gray / Tan (Old)	5' east of the northwest corner, 9.5' up on column
3708	1003	37	Sprayed-on Fireproofing, Gray / Tan (Old)	2.5' south and 9.5' east of the northwest corner, 9' up on column
3801	0201	38	2' x 2' Ceiling Tile, White with Pinholes, Textured, Recessed	2' south and 1' west of the northeast corner, 10' up
3802	0201	38	2' x 2' Ceiling Tile, White with Pinholes, Textured, Recessed	2' east of the southwest corner, 11' up
3901	0207	39	Vinyl Sheet Flooring, Gray with Black Spots	At the southwest corner, on ground

Materials Testing Consultants
www.mtc-test.com • 800.968.8378

Job No.: 171618
Building No.: 1
Facility: Billie S. Farnum Building
123 W. Allegan Street
Lansing, Michigan

Building: Billie S. Farnum Building
Date: 20-Feb-18

Sample Location Summary

Field Sample Number	Function Area Number	Homogeneous Material Number	Material Description	Sample Location
3902	0207	39	Vinyl Sheet Flooring, Gray with Black Spots	At the northeast corner, on ground
4001	0214	40	Duct Wrap Insulation	On southwest duct, 5' up
4002	0214	40	Duct Wrap Insulation	2.5' north and 2.5' east of the southwest corner, 5' up
4003	0214	40	Duct Wrap Insulation	3' north and 2.5' east of the southwest corner, 5' up
4101	0217	41	1" x 1" Ceramic Tile Grout	In front of south elevator
4102	0737	41	1" x 1" Ceramic Tile Grout	4' south of the northeast corner, adjacent to north elevator
4201	0302	42	Duct Caulk, Reddish Orange	1.5' south of the northeast corner, 1.5' up, in heating unit
4202	0737	42	Duct Caulk, Reddish Orange	18.5' south and 8' west of the northeast corner, 9.5' up
4301	0431	43	Magnesium Pipe Insulation on Roof Drain (Brown)	Brown pipe, 4' up
4302	0331	43	Magnesium Pipe Insulation on Roof Drain (Brown)	5' north and 4' east of the southwest corner, 5' up
4303	0731	43	Magnesium Pipe Insulation on Roof Drain (Brown)	5' north and 4.5' east of the southwest corner, 4.5' up

Materials Testing Consultants
www.mtc-test.com • 800.968.8378

Job No.: 171618
Building No.: 1
Facility: Billie S. Farnum Building
123 W. Allegan Street
Lansing, Michigan

Building: Billie S. Farnum Building
Date: 20-Feb-18

Sample Location Summary

Field Sample Number	Function Area Number	Homogeneous Material Number	Material Description	Sample Location
4401	0601	44	9" x 9" Floor Tile, Tan with White Streaks	At the southeast corner of the closet, on ground
4402	1001	44	9" x 9" Floor Tile, Tan with White Streaks	1' north and 1.5' west of the southeast corner, on ground
4501	0609	45	2' x 2' Ceiling Tile, White, Textured with Design Pattern, Recessed	At the northeast corner, 9' up
4502	0609	45	2' x 2' Ceiling Tile, White, Textured with Design Pattern, Recessed	3' east of the southwest corner, 9' up
4601	0618	46	Glue on Computer Floor Stanchions, Black	3.5' south and 13.5' west of the northeast corner, on ground
4602	0618	46	Glue on Computer Floor Stanchions, Black	5' north and 1.5' west of the southeast corner, on ground
4701	0618	47	2' x 2' Raised Computer Floor, Off-White	0.5' south and 1.5' west of the northeast corner, on ground
4702	0618	47	2' x 2' Raised Computer Floor, Off-White	1.5' north and 11' east of the southwest corner, on ground
4801	0119	48	4" Vinyl Cove Base, Brown	At the door to M004, on ground
4802	0618	48	4" Vinyl Cove Base, Brown	4' west of the northeast corner, 0.5' up
4901	0618	49	2' x 2' Ceiling Tile, White, Drywall Like	1' south and 2.5' west of the northeast corner, 8' up

Materials Testing Consultants
www.mtc-test.com • 800.968.8378

Job No.: 171618
Building No.: 1
Facility: Billie S. Farnum Building
123 W. Allegan Street
Lansing, Michigan

Building: Billie S. Farnum Building
Date: 20-Feb-18

Sample Location Summary

Field Sample Number	Function Area Number	Homogeneous Material Number	Material Description	Sample Location
4902	P001	49	2' x 2' Ceiling Tile, White, Drywall Like	At the southwest corner, 9' up
5001	0809	50	4" Vinyl Cove Base, Gray	1.5' east of the northwest corner, 0.5' up
5002	0912	50	4" Vinyl Cove Base, Gray	5' north of the southeast corner, 0.5' up
5101	P003	51	12" x 12" Ceiling Tile, White with Grooves and Pinholes, Splined	4.5' north and 2.5' west of the southeast corner, 7' up
5102	P003	51	12" x 12" Ceiling Tile, White with Grooves and Pinholes, Splined	3.5' west of the northeast corner, 7' up
5201	P006	52	Plaster, Penthouse Mezzanine Access Shaft	6.5' south and 15.5' east of the northwest corner, 5' up
5202	P006	52	Plaster, Penthouse Mezzanine Access Shaft	8' south and 18.5' east of the northwest corner, 5' up
5203	P006	52	Plaster, Penthouse Mezzanine Access Shaft	2' south and 16.5' east of the northwest corner, 5' up
5301	0119	53	Roof Felts, Lower Roof	At front step from landing on first floor, 1' up
5302	0031	53	Roof Felts, Lower Roof	At the first step going up to the penthouse, 1' up
5401	0119	54	Stair Treads, Tan	At door to M001, on ground

Materials Testing Consultants
www.mtc-test.com • 800.968.8378

Job No.: 171618
Building No.: 1
Facility: Billie S. Farnum Building
123 W. Allegan Street
Lansing, Michigan

Building: Billie S. Farnum Building
Date: 20-Feb-18

Sample Location Summary

Field Sample Number	Function Area Number	Homogeneous Material Number	Material Description	Sample Location
5402	0031	54	Stair Treads, Tan	At the door going up to the penthouse (P005)
5501	P009	55	Stair Tread Base, Tan	18' west of the northeast corner, 0.5' up
5502	P009	55	Stair Tread Base, Tan	22' east of the southwest corner, 0.5' up

SECTION 4.3

LABORATORY PROCEDURES

All suspect asbestos containing materials were properly packaged and taken by company vehicle to Materials Testing Consultants, Inc.'s Corporate Office in Grand Rapids, Michigan. The samples were then properly packaged and sent by Federal Express to EMSL Analytical, Inc. in Indianapolis, Indiana for analysis. EMSL Analytical, Inc. preparation and analysis of bulk samples was completed using a Stereoscopic Reflected Light Microscope and Polarized Light Microscope with dispersion staining capabilities to comply with EPA/600/R-93/116, July 1993, "Method for the Determination of Asbestos in Bulk Building Materials". The EMSL Analytical, Inc. results and Chain of Custody are included following this section. The results have been summarized in the Homogeneous Material Report and the Building Survey Summary.

SECTION 4.4 - ANALYSIS RESULTS

EMSL Analytical, Inc.

6340 CastlePlace Dr. Indianapolis, IN 46250

Tel/Fax: (317) 803-2997 / (317) 803-3047

http://www.EMSL.com / indianapolislab@emsl.com

EMSL Order: 161802110
Customer ID: MATE53
Customer PO:
Project ID:

Attention: Chris Kestner
Materials Testing Consultants
693 Plymouth N.E.
Grand Rapids, MI 49505

Phone: (616) 456-5469
Fax: (616) 456-5784
Received Date: 02/06/2018 9:35 AM
Analysis Date: 02/10/2018 - 02/12/2018
Collected Date: 02/01/2018

Project: 171618 / Billie S. Farnum Building

Test Report: Asbestos Analysis of Bulk Materials via EPA 600/R-93/116 Method using Polarized Light Microscopy

			Non-Asbestos		Asbestos
Sample	**Description**	**Appearance**	**% Fibrous**	**% Non-Fibrous**	**% Type**
101 *161802110-0001*	6"x6" Ceramic Tile Grout	Gray Non-Fibrous Homogeneous		100% Non-fibrous (Other)	None Detected
102 *161802110-0002*	6"x6" Ceramic Tile Grout	Gray Non-Fibrous Homogeneous		100% Non-fibrous (Other)	None Detected
301 *161802110-0003*	2'x2' Ceiling Tile	Gray/White Fibrous Homogeneous	30% Cellulose 40% Min. Wool	20% Perlite 10% Non-fibrous (Other)	None Detected
302 *161802110-0004*	2'x2' Ceiling Tile	Gray/White Fibrous Homogeneous	30% Cellulose 40% Min. Wool	20% Perlite 10% Non-fibrous (Other)	None Detected
401 *161802110-0005*	2'x2' Ceiling Tile	Gray/White Fibrous Homogeneous	35% Cellulose 35% Min. Wool	20% Perlite 10% Non-fibrous (Other)	None Detected
402 *161802110-0006*	2'x2' Ceiling Tile	Gray/White Fibrous Homogeneous	35% Cellulose 35% Min. Wool	20% Perlite 10% Non-fibrous (Other)	None Detected
501 *161802110-0007* *No skim coat present in sample*	Plaster	Gray Non-Fibrous Homogeneous		100% Non-fibrous (Other)	None Detected
502-Skim Coat *161802110-0008*	Plaster	White Non-Fibrous Homogeneous		100% Non-fibrous (Other)	None Detected
502-Base Coat *161802110-0008A*	Plaster	Gray Non-Fibrous Homogeneous		100% Non-fibrous (Other)	None Detected
503-Skim Coat *161802110-0009*	Plaster	White Non-Fibrous Homogeneous		100% Non-fibrous (Other)	None Detected
503-Base Coat *161802110-0009A*	Plaster	Gray Non-Fibrous Homogeneous		100% Non-fibrous (Other)	None Detected
701 *161802110-0010*	Vibration Dampening Closth	Black Non-Fibrous Homogeneous	30% Glass	70% Non-fibrous (Other)	None Detected
702 *161802110-0011*	Vibration Dampening Closth	Black Non-Fibrous Homogeneous	30% Glass	70% Non-fibrous (Other)	None Detected
801 *161802110-0012*	HVAC Gasketing	Black Non-Fibrous Homogeneous	20% Cellulose	80% Non-fibrous (Other)	None Detected
802 *161802110-0013*	HVAC Gasketing	Black Non-Fibrous Homogeneous	20% Cellulose	80% Non-fibrous (Other)	None Detected
901 *161802110-0014*	HVAC Putty	Tan Non-Fibrous Homogeneous	15% Min. Wool	85% Non-fibrous (Other)	None Detected

Initial report from: 02/12/2018 13:11:27

EMSL Analytical, Inc.
6340 CastlePlace Dr. Indianapolis, IN 46250
Tel/Fax: (317) 803-2997 / (317) 803-3047
http://www.EMSL.com / indianapolislab@emsl.com

EMSL Order: 161802110
Customer ID: MATE53
Customer PO:
Project ID:

Test Report: Asbestos Analysis of Bulk Materials via EPA 600/R-93/116 Method using Polarized Light Microscopy

			Non-Asbestos		Asbestos
Sample	**Description**	**Appearance**	**% Fibrous**	**% Non-Fibrous**	**% Type**
902 *161802110-0015*	HVAC Putty	Tan Non-Fibrous Homogeneous	15% Min. Wool	85% Non-fibrous (Other)	None Detected
1101 *161802110-0016*	Tank Wrap	Yellow Fibrous Homogeneous	85% Min. Wool	15% Non-fibrous (Other)	None Detected
1102 *161802110-0017*	Tank Wrap	Gray Fibrous Homogeneous	70% Min. Wool	30% Non-fibrous (Other)	None Detected
1103 *161802110-0018*	Tank Wrap	Yellow Fibrous Homogeneous	85% Min. Wool	15% Non-fibrous (Other)	None Detected
1201 *161802110-0019*	Electrical Putty	Red Non-Fibrous Homogeneous		100% Non-fibrous (Other)	None Detected
1202 *161802110-0020*	Electrical Putty	Red Non-Fibrous Homogeneous		100% Non-fibrous (Other)	None Detected
1301-Floor Tile *161802110-0021*	9"x9" Floor Tile	Tan/Pink Non-Fibrous Homogeneous		95% Non-fibrous (Other)	5% Chrysotile
1301-Mastic *161802110-0021A*	9"x9" Floor Tile	Black Non-Fibrous Homogeneous		100% Non-fibrous (Other)	None Detected
1302-Floor Tile *161802110-0022*	9"x9" Floor Tile				Positive Stop (Not Analyzed)
1302-Mastic *161802110-0022A*	9"x9" Floor Tile	Black Non-Fibrous Homogeneous		100% Non-fibrous (Other)	None Detected
1401-Cove Base *161802110-0023*	4" Cove Base	Black Non-Fibrous Homogeneous		100% Non-fibrous (Other)	None Detected
1401-Adhesive *161802110-0023A*	4" Cove Base	Brown Non-Fibrous Homogeneous		100% Non-fibrous (Other)	None Detected
1402-Cove Base *161802110-0024*	4" Cove Base	Black Non-Fibrous Homogeneous		100% Non-fibrous (Other)	None Detected
1402-Adhesive *161802110-0024A*	4" Cove Base	Brown Non-Fibrous Homogeneous		100% Non-fibrous (Other)	None Detected
1501 *161802110-0025*	Carpet Mastic	Yellow Non-Fibrous Homogeneous		100% Non-fibrous (Other)	None Detected
1502 *161802110-0026* *The sample group is not homogeneous*	Carpet Mastic	Brown Non-Fibrous Homogeneous		96% Non-fibrous (Other)	4% Chrysotile
1701 *161802110-0027*	MCI on Heating	Gray Fibrous Homogeneous	35% Min. Wool	53% Non-fibrous (Other)	12% Chrysotile
1702 *161802110-0028*	MCI on Heating				Positive Stop (Not Analyzed)
1703 *161802110-0029*	MCI on Heating				Positive Stop (Not Analyzed)

Initial report from: 02/12/2018 13:11:27

EMSL Analytical, Inc.
6340 CastlePlace Dr. Indianapolis, IN 46250
Tel/Fax: (317) 803-2997 / (317) 803-3047
http://www.EMSL.com / indianapolislab@emsl.com

EMSL Order: 161802110
Customer ID: MATE53
Customer PO:
Project ID:

Test Report: Asbestos Analysis of Bulk Materials via EPA 600/R-93/116 Method using Polarized Light Microscopy

			Non-Asbestos		Asbestos
Sample	**Description**	**Appearance**	**% Fibrous**	**% Non-Fibrous**	**% Type**
1801-Drywall *161802110-0030*	Drywall	Brown/White Non-Fibrous Homogeneous	7% Cellulose 3% Glass	90% Non-fibrous (Other)	None Detected
1801-Joint Compound *161802110-0030A*	Drywall	White Non-Fibrous Homogeneous		100% Non-fibrous (Other)	None Detected
1802-Drywall *161802110-0031*	Drywall	Brown/White Non-Fibrous Homogeneous	7% Cellulose 3% Glass	90% Non-fibrous (Other)	None Detected
1802-Joint Compound *161802110-0031A*	Drywall	White Non-Fibrous Homogeneous		100% Non-fibrous (Other)	None Detected
1803 *161802110-0032* *No joint compound present in sample*	Drywall	Brown/White Non-Fibrous Homogeneous	7% Cellulose 3% Glass	90% Non-fibrous (Other)	None Detected
2001 *161802110-0033*	MCI on Woolfelt Piping	Gray Fibrous Homogeneous	35% Min. Wool	53% Non-fibrous (Other)	12% Chrysotile
2002 *161802110-0034*	MCI on Woolfelt Piping				Positive Stop (Not Analyzed)
2003 *161802110-0035*	MCI on Woolfelt Piping				Positive Stop (Not Analyzed)
2101-Floor Tile *161802110-0036*	9"x9" Floor Tile	Black Non-Fibrous Homogeneous		93% Non-fibrous (Other)	7% Chrysotile
2101-Mastic *161802110-0036A*	9"x9" Floor Tile	Black Non-Fibrous Homogeneous		97% Non-fibrous (Other)	3% Chrysotile
2102-Floor Tile *161802110-0037*	9"x9" Floor Tile				Positive Stop (Not Analyzed)
2102-Mastic *161802110-0037A*	9"x9" Floor Tile				Positive Stop (Not Analyzed)
2301 *161802110-0038*	MCI on Steam	Gray Fibrous Homogeneous		82% Non-fibrous (Other)	18% Amosite
2302 *161802110-0039*	MCI on Steam				Positive Stop (Not Analyzed)
2401 *161802110-0040*	Pipe Insulation on Chilled Water	White/Black Fibrous Homogeneous	10% Cellulose	90% Non-fibrous (Other)	None Detected
2402 *161802110-0041*	Pipe Insulation on Chilled Water	White/Black Fibrous Homogeneous	10% Cellulose	90% Non-fibrous (Other)	None Detected
2403 *161802110-0042* *The sample group is not homogeneous*	Pipe Insulation on Chilled Water	White/Black Non-Fibrous Homogeneous		55% Perlite 45% Non-fibrous (Other)	None Detected
2501 *161802110-0043*	MCI on Chilled Water	White Fibrous Homogeneous	35% Min. Wool	45% Non-fibrous (Other)	8% Amosite 12% Chrysotile

Initial report from: 02/12/2018 13:11:27

EMSL Analytical, Inc.
6340 CastlePlace Dr. Indianapolis, IN 46250
Tel/Fax: (317) 803-2997 / (317) 803-3047
http://www.EMSL.com / indianapolislab@emsl.com

EMSL Order: 161802110
Customer ID: MATE53
Customer PO:
Project ID:

Test Report: Asbestos Analysis of Bulk Materials via EPA 600/R-93/116 Method using Polarized Light Microscopy

Sample	Description	Appearance	Non-Asbestos % Fibrous	Non-Asbestos % Non-Fibrous	Asbestos % Type
2502 *161802110-0044*	MCI on Chilled Water				Positive Stop (Not Analyzed)
2503 *161802110-0045*	MCI on Chilled Water				Positive Stop (Not Analyzed)
2601 *161802110-0046*	MCI on Fiberglass Piping	Gray Fibrous Homogeneous	65% Min. Wool	31% Non-fibrous (Other)	4% Chrysotile
2701 *161802110-0047*	2'x2' Ceiling Tile	Gray/White Fibrous Homogeneous	40% Cellulose 35% Min. Wool	20% Perlite 5% Non-fibrous (Other)	None Detected
2702 *161802110-0048*	2'x2' Ceiling Tile	Gray/White Fibrous Homogeneous	40% Cellulose 35% Min. Wool	20% Perlite 5% Non-fibrous (Other)	None Detected
2801-Cove Base *161802110-0049*	4" Cove Base	Blue Non-Fibrous Homogeneous		100% Non-fibrous (Other)	None Detected
2801-Adhesive *161802110-0049A*	4" Cove Base	Tan Non-Fibrous Homogeneous		100% Non-fibrous (Other)	None Detected
2802-Cove Base *161802110-0050*	4" Cove Base	Blue Non-Fibrous Homogeneous		100% Non-fibrous (Other)	None Detected
2802-Adhesive *161802110-0050A*	4" Cove Base	Tan Non-Fibrous Homogeneous		100% Non-fibrous (Other)	None Detected
2901 *161802110-0051*	Duct Caulking	Gray Non-Fibrous Homogeneous		100% Non-fibrous (Other)	None Detected
2902 *161802110-0052*	Duct Caulking	Gray Non-Fibrous Homogeneous		100% Non-fibrous (Other)	None Detected
3001-Floor Tile *161802110-0053*	9"x9" Floor Tile	Beige Non-Fibrous Homogeneous		91% Non-fibrous (Other)	9% Chrysotile
3001-Mastic *161802110-0053A*	9"x9" Floor Tile	Black Non-Fibrous Homogeneous		100% Non-fibrous (Other)	None Detected
3002-Floor Tile *161802110-0054*	9"x9" Floor Tile				Positive Stop (Not Analyzed)
3002-Mastic *161802110-0054A*	9"x9" Floor Tile	Black Non-Fibrous Homogeneous		100% Non-fibrous (Other)	None Detected
3101 *161802110-0055*	2"x2" Ceramic Tile Grout	Gray Non-Fibrous Homogeneous		100% Non-fibrous (Other)	None Detected
3102 *161802110-0056*	2"x2" Ceramic Tile Grout	Gray Non-Fibrous Homogeneous		100% Non-fibrous (Other)	None Detected
3201 *161802110-0057*	4.25"x4.25" Ceramic Tile Grout	White Non-Fibrous Homogeneous		100% Non-fibrous (Other)	None Detected
3202 *161802110-0058*	4.25"x4.25" Ceramic Tile Grout	White Non-Fibrous Homogeneous		100% Non-fibrous (Other)	None Detected

Initial report from: 02/12/2018 13:11:27

EMSL Analytical, Inc.
6340 CastlePlace Dr. Indianapolis, IN 46250
Tel/Fax: (317) 803-2997 / (317) 803-3047
http://www.EMSL.com / indianapolislab@emsl.com

EMSL Order: 161802110
Customer ID: MATE53
Customer PO:
Project ID:

Test Report: Asbestos Analysis of Bulk Materials via EPA 600/R-93/116 Method using Polarized Light Microscopy

			Non-Asbestos		Asbestos
Sample	**Description**	**Appearance**	**% Fibrous**	**% Non-Fibrous**	**% Type**
3301 *161802110-0059*	2'x2' Ceiling Tile	Gray/White Fibrous Homogeneous	35% Cellulose 25% Min. Wool	30% Perlite 10% Non-fibrous (Other)	None Detected
3302 *161802110-0060*	2'x2' Ceiling Tile	Gray/White Fibrous Homogeneous	35% Cellulose 25% Min. Wool	30% Perlite 10% Non-fibrous (Other)	None Detected
3401 *161802110-0061*	2'x2' Ceiling Tile	White Fibrous Homogeneous	85% Min. Wool	15% Non-fibrous (Other)	None Detected
3402 *161802110-0062*	2'x2' Ceiling Tile	White Fibrous Homogeneous	85% Min. Wool	15% Non-fibrous (Other)	None Detected
3501 *161802110-0063*	Sprayed-on Fireproofing	Blue/Green Fibrous Homogeneous	20% Cellulose	80% Non-fibrous (Other)	None Detected
3502 *161802110-0064*	Sprayed-on Fireproofing	Blue/Green Fibrous Homogeneous	20% Cellulose	80% Non-fibrous (Other)	None Detected
3503 *161802110-0065*	Sprayed-on Fireproofing	Blue/Green Fibrous Homogeneous	20% Cellulose	80% Non-fibrous (Other)	None Detected
3504 *161802110-0066*	Sprayed-on Fireproofing	Blue/Green Fibrous Homogeneous	20% Cellulose	80% Non-fibrous (Other)	None Detected
3505 *161802110-0067*	Sprayed-on Fireproofing	Blue/Green Fibrous Homogeneous	20% Cellulose	80% Non-fibrous (Other)	None Detected
~~3506~~ 3708 *161802110-0068* *The sample group is not homogeneous*	Sprayed-on Fireproofing	Gray Fibrous Homogeneous		96% Non-fibrous (Other)	4% Chrysotile
3507 *161802110-0069*	Sprayed-on Fireproofing				Positive Stop (Not Analyzed)
3601 *161802110-0070*	Sink Undercoating	Gray Non-Fibrous Homogeneous	30% Cellulose	70% Non-fibrous (Other)	None Detected
3702 *161802110-0071*	Sprayed-on Fireproofing	Gray Fibrous Homogeneous	10% Cellulose 35% Min. Wool	47% Non-fibrous (Other)	8% Chrysotile
3703 *161802110-0072*	Sprayed-on Fireproofing				Positive Stop (Not Analyzed)
3704 *161802110-0073*	Sprayed-on Fireproofing				Positive Stop (Not Analyzed)
3705 *161802110-0074*	Sprayed-on Fireproofing				Positive Stop (Not Analyzed)
3706 *161802110-0075*	Sprayed-on Fireproofing				Positive Stop (Not Analyzed)
3707 *161802110-0076*	Sprayed-on Fireproofing				Positive Stop (Not Analyzed)
3801 *161802110-0077*	2'x2' Ceiling Tile	Gray/White Fibrous Homogeneous	30% Cellulose 40% Min. Wool	20% Perlite 10% Non-fibrous (Other)	None Detected

Initial report from: 02/12/2018 13:11:27

EMSL Analytical, Inc.
6340 CastlePlace Dr. Indianapolis, IN 46250
Tel/Fax: (317) 803-2997 / (317) 803-3047
http://www.EMSL.com / indianapolislab@emsl.com

EMSL Order: 161802110
Customer ID: MATE53
Customer PO:
Project ID:

Test Report: Asbestos Analysis of Bulk Materials via EPA 600/R-93/116 Method using Polarized Light Microscopy

			Non-Asbestos		Asbestos
Sample	**Description**	**Appearance**	**% Fibrous**	**% Non-Fibrous**	**% Type**
3802 *161802110-0078*	2'x2' Ceiling Tile	Gray/White Fibrous Homogeneous	30% Cellulose 40% Min. Wool	20% Perlite 10% Non-fibrous (Other)	None Detected
3901-Sheet Flooring *161802110-0079*	Vinyl Sheet Flooring	White/Red/Blue Non-Fibrous Homogeneous	30% Synthetic	70% Non-fibrous (Other)	None Detected
3901-Adhesive *161802110-0079A*	Vinyl Sheet Flooring	Yellow Non-Fibrous Homogeneous		100% Non-fibrous (Other)	None Detected
3902-Sheet Flooring *161802110-0080*	Vinyl Sheet Flooring	White/Red/Blue Non-Fibrous Homogeneous	30% Synthetic	70% Non-fibrous (Other)	None Detected
3902-Adhesive *161802110-0080A*	Vinyl Sheet Flooring	Yellow Non-Fibrous Homogeneous		100% Non-fibrous (Other)	None Detected
4002 *161802110-0081*	Duct Wrap Insulation	Gray/Black Non-Fibrous Homogeneous	10% Cellulose 15% Min. Wool	75% Non-fibrous (Other)	None Detected
4003 *161802110-0082*	Duct Wrap Insulation	Gray/Black Non-Fibrous Homogeneous	10% Cellulose 15% Min. Wool	75% Non-fibrous (Other)	None Detected
4101 *161802110-0083*	1"x1" Ceramic Tile Grout	Gray Non-Fibrous Homogeneous		100% Non-fibrous (Other)	None Detected
4102 *161802110-0084*	1"x1" Ceramic Tile Grout	Gray Non-Fibrous Homogeneous		100% Non-fibrous (Other)	None Detected
4201 *161802110-0085*	Duct Caulking	Red Non-Fibrous Homogeneous		100% Non-fibrous (Other)	None Detected
4202 *161802110-0086*	Duct Caulking	Red Non-Fibrous Homogeneous		100% Non-fibrous (Other)	None Detected
4302 *161802110-0087*	Pipe Insulation on Roof Drains	White Fibrous Homogeneous	7% Cellulose	55% Perlite 38% Non-fibrous (Other)	None Detected
4303 *161802110-0088*	Pipe Insulation on Roof Drains	White Fibrous Homogeneous	7% Cellulose	55% Perlite 38% Non-fibrous (Other)	None Detected
4401-Floor Tile *161802110-0089*	9"x9" Floor Tile	Tan Non-Fibrous Homogeneous		100% Non-fibrous (Other)	None Detected
4401-Mastic *161802110-0089A*	9"x9" Floor Tile	Brown Non-Fibrous Homogeneous		100% Non-fibrous (Other)	None Detected
4402-Floor Tile *161802110-0090*	9"x9" Floor Tile	Tan Non-Fibrous Homogeneous		100% Non-fibrous (Other)	None Detected
4402-Mastic *161802110-0090A*	9"x9" Floor Tile	Brown Non-Fibrous Homogeneous		100% Non-fibrous (Other)	None Detected
4501 *161802110-0091*	2'x2' Ceiling Tile	White Fibrous Homogeneous	10% Cellulose 80% Min. Wool	10% Non-fibrous (Other)	None Detected
4502 *161802110-0092*	2'x2' Ceiling Tile	White Fibrous Homogeneous	10% Cellulose 80% Min. Wool	10% Non-fibrous (Other)	None Detected

Initial report from: 02/12/2018 13:11:27

EMSL Analytical, Inc.
6340 CastlePlace Dr. Indianapolis, IN 46250
Tel/Fax: (317) 803-2997 / (317) 803-3047
http://www.EMSL.com / indianapolislab@emsl.com

EMSL Order: 161802110
Customer ID: MATE53
Customer PO:
Project ID:

Test Report: Asbestos Analysis of Bulk Materials via EPA 600/R-93/116 Method using Polarized Light Microscopy

			Non-Asbestos		Asbestos
Sample	**Description**	**Appearance**	**% Fibrous**	**% Non-Fibrous**	**% Type**
4601 *161802110-0093*	Computer Floor Stanchions	Black Non-Fibrous Homogeneous		100% Non-fibrous (Other)	None Detected
4602 *161802110-0094*	Computer Floor Stanchions	Black Non-Fibrous Homogeneous		100% Non-fibrous (Other)	None Detected
4701 *161802110-0095*	2'x2' Computer Floor	Brown/White Non-Fibrous Homogeneous	20% Cellulose	80% Non-fibrous (Other)	None Detected
4702 *161802110-0096*	2'x2' Computer Floor	Brown/White Non-Fibrous Homogeneous	20% Cellulose	80% Non-fibrous (Other)	None Detected
4801-Cove Base *161802110-0097*	4" Cove Base	Brown Non-Fibrous Homogeneous		100% Non-fibrous (Other)	None Detected
4801-Adhesive *161802110-0097A*	4" Cove Base	Yellow Non-Fibrous Homogeneous		100% Non-fibrous (Other)	None Detected
4802-Cove Base *161802110-0098*	4" Cove Base	Brown Non-Fibrous Homogeneous		100% Non-fibrous (Other)	None Detected
4802-Adhesive *161802110-0098A*	4" Cove Base	Yellow Non-Fibrous Homogeneous		100% Non-fibrous (Other)	None Detected
4901 *161802110-0099*	2'x2' Ceiling Tile	Brown/White Non-Fibrous Homogeneous	7% Cellulose 3% Glass	90% Non-fibrous (Other)	None Detected
4902 *161802110-0100*	2'x2' Ceiling Tile	Brown/White Non-Fibrous Homogeneous	7% Cellulose 3% Glass	90% Non-fibrous (Other)	None Detected
5001-Cove Base *161802110-0101*	4" Cove Base	Gray Non-Fibrous Homogeneous		100% Non-fibrous (Other)	None Detected
5001-Adhesive *161802110-0101A*	4" Cove Base	Yellow Non-Fibrous Homogeneous		100% Non-fibrous (Other)	None Detected
5002-Cove Base *161802110-0102*	4" Cove Base	Gray Non-Fibrous Homogeneous		100% Non-fibrous (Other)	None Detected
5002-Adhesive *161802110-0102A*	4" Cove Base	Yellow Non-Fibrous Homogeneous		100% Non-fibrous (Other)	None Detected
5101 *161802110-0103*	12"x12" Ceiling Tile	White Fibrous Homogeneous	85% Min. Wool	15% Non-fibrous (Other)	None Detected
5102 *161802110-0104*	12"x12" Ceiling Tile	White Fibrous Homogeneous	85% Min. Wool	15% Non-fibrous (Other)	None Detected
5201 *161802110-0105*	Access Shaft Plaster	Gray Fibrous Homogeneous	15% Min. Wool	60% Perlite 19% Non-fibrous (Other)	6% Chrysotile
5202 *161802110-0106*	Access Shaft Plaster				Positive Stop (Not Analyzed)
5203 *161802110-0107*	Access Shaft Plaster				Positive Stop (Not Analyzed)

Initial report from: 02/12/2018 13:11:27

EMSL Analytical, Inc.
6340 CastlePlace Dr. Indianapolis, IN 46250
Tel/Fax: (317) 803-2997 / (317) 803-3047
http://www.EMSL.com / indianapolislab@emsl.com

EMSL Order: 161802110
Customer ID: MATE53
Customer PO:
Project ID:

Test Report: Asbestos Analysis of Bulk Materials via EPA 600/R-93/116 Method using Polarized Light Microscopy

			Non-Asbestos		Asbestos
Sample	**Description**	**Appearance**	**% Fibrous**	**% Non-Fibrous**	**% Type**
5301 *161802110-0108*	Roofing Felts - Lower Roof	Black Non-Fibrous Homogeneous	10% Synthetic	90% Non-fibrous (Other)	None Detected
5302 *161802110-0109*	Roofing Felts - Lower Roof	Black Non-Fibrous Homogeneous	10% Synthetic	90% Non-fibrous (Other)	None Detected
5401-Stair Tread *161802110-0110*	Stair Treads	Tan Non-Fibrous Homogeneous		100% Non-fibrous (Other)	None Detected
5401-Adhesive *161802110-0110A*	Stair Treads	Beige Non-Fibrous Homogeneous		100% Non-fibrous (Other)	None Detected
5402-Stair Tread *161802110-0111*	Stair Treads	Tan Non-Fibrous Homogeneous		100% Non-fibrous (Other)	None Detected
5402-Adhesive *161802110-0111A*	Stair Treads	Beige Non-Fibrous Homogeneous		100% Non-fibrous (Other)	None Detected
5501-Stair Tread *161802110-0112*	Stair Tread Base	Tan Non-Fibrous Homogeneous		100% Non-fibrous (Other)	None Detected
5501-Adhesive *161802110-0112A*	Stair Tread Base	Beige Non-Fibrous Homogeneous		100% Non-fibrous (Other)	None Detected
5502-Stair Tread *161802110-0113*	Stair Tread Base	Tan Non-Fibrous Homogeneous		100% Non-fibrous (Other)	None Detected
5502-Adhesive *161802110-0113A*	Stair Tread Base	Beige Non-Fibrous Homogeneous		100% Non-fibrous (Other)	None Detected

Analyst(s)
Matthew Conley (120)

Richard Harding, Laboratory Manager
or Other Approved Signatory

EMSL maintains liability limited to cost of analysis. This report relates only to the samples reported and may not be reproduced, except in full, without written approval by EMSL. EMSL bears no responsibility for sample collection activities or analytical method limitations. Interpretation and use of test results are the responsibility of the client. This report must not be used by the client to claim product certification, approval, or endorsement by NVLAP, NIST or any agency of the federal government. Non-friable organically bound materials present a problem matrix and therefore EMSL recommends gravimetric reduction prior to analysis. Samples received in good condition unless otherwise noted. Estimated accuracy, precision and uncertainty data available upon request. Unless requested by the client, building materials manufactured with multiple layers (i.e. linoleum, wallboard, etc.) are reported as a single sample. Reporting limit is 1%

Samples analyzed by EMSL Analytical, Inc. Salem, NH

Initial report from: 02/12/2018 13:11:27

Materials Testing Consultants
www.mtc-test.com • 800.968.8378

161802110
PROJECT NO.: 171618

ASBESTOS ANALYSIS

PROJECT: Billie S. Farnum Building
CLIENT: MDTMB

CHAIN OF CUSTODY

Verbal Results to:	Chris Kestner	Written Report to:	Chris Kestner
Telephone No.:	616-456-5469	Turnaround Time:	1 Week
FAX No.:	616-456-5784	PO #:	NA
Email:	ckestner@mtc-test.com	Attached Documents:	NA
Delivered By:	Federal Express		--

REMARKS: Please stop analysis after 1st positive result in sample set. Please e-mail results when complete.

Sample No.	Sample Description	Sampled By	Date Sampled	Type of Sample	Air Volume	Analysis Requested	MTC No.
101	6" x 6" Ceramic Tile Grout	CJK	02-01-18	Bulk	--	PLM	--
102	"	CJK	02-01-18	Bulk	--	PLM	--
301	2' x 2' Ceiling Tile	CJK	02-01-18	Bulk	--	PLM	--
302	"	CJK	02-01-18	Bulk	--	PLM	--
401	2' x 2' Ceiling Tile	CJK	02-01-18	Bulk	--	PLM	--
402	"	CJK	02-01-18	Bulk	--	PLM	--
501	Plaster	CJK	02-01-18	Bulk	--	PLM	--
502	"	CJK	02-01-18	Bulk	--	PLM	--
503	"	CJK	02-01-18	Bulk	--	PLM	--
701	Vibration Dampening Cloth	CJK	02-01-18	Bulk	--	PLM	--
702	"	CJK	02-01-18	Bulk	--	PLM	--
801	HVAC Gasketing	CJK	02-01-18	Bulk	--	PLM	--
802	"	CJK	02-01-18	Bulk	--	PLM	--
901	HVAC Putty	CJK	02-01-18	Bulk	--	PLM	--
902	"	CJK	02-01-18	Bulk	--	PLM	--

Relinquished by:	Date:	Time:	Received by:
	02-05-18	19:30	Federal Express
	2618	935	

2110

Materials Testing Consultants
www.mtc-test.com • 800.968.8378

PROJECT NO.: 171618

ASBESTOS ANALYSIS

PROJECT Billie S. Farnum Building
CLIENT MDTMB

CHAIN OF CUSTODY

Verbal Results to:	*Chris Kestner*	*Written Report to:*	*Chris Kestner*
Telephone No.:	616-456-5469	Turnaround Time:	1 Week
FAX No.:	616-456-5784	PO #:	NA
Email:	ckestner@mtc-test.com	Attached Documents:	NA
Delivered By:	Federal Express		--

REMARKS: Please stop analysis after 1st positive result in sample set. Please e-mail results when complete.

Sample No.	Sample Description	Sampled By	Date Sampled	Type of Sample	Air Volume	Analysis Requested	MTC No.
1101	Tank Wrap	CJK	02-01-18	Bulk	--	PLM	--
1102	"	CJK	02-01-18	Bulk	--	PLM	--
1103	"	CJK	02-01-18	Bulk	--	PLM	--
1201	Electrical Putty	CJK	02-01-18	Bulk	--	PLM	--
1202	"	CJK	02-01-18	Bulk	--	PLM	--
1301	9" x 9" Floor Tile	CJK	02-01-18	Bulk	--	PLM	--
1302	"	CJK	02-01-18	Bulk	--	PLM	--
1401	4" Cove Base	CJK	02-01-18	Bulk	--	PLM	--
1402	"	CJK	02-01-18	Bulk	--	PLM	--
1501	Carpet Mastic	CJK	02-01-18	Bulk	--	PLM	--
1502	"	CJK	02-01-18	Bulk	--	PLM	--
1701	MCI on Heating	CJK	02-01-18	Bulk	--	PLM	--
1702	"	CJK	02-01-18	Bulk	--	PLM	--
1703	"	CJK	02-01-18	Bulk	--	PLM	--
1801	Drywall	CJK	02-01-18	Bulk	--	PLM	--

Relinquished by:	Date:	Time:	Received by:
	02-05-18	19:30	Federal Express
	2618	935	

2110

PROJECT NO.: 171618

Materials Testing Consultants
www.mtc-test.com • 800.968.8378

ASBESTOS ANALYSIS

PROJECT Billie S. Farnum Building
CLIENT MDTMB

CHAIN OF CUSTODY

Verbal Results to:	*Chris Kestner*	*Written Report to:*	*Chris Kestner*
Telephone No.:	616-456-5469	Turnaround Time:	1 Week
FAX No.:	616-456-5784	PO #:	NA
Email:	ckestner@mtc-test.com	Attached Documents:	NA
Delivered By:	Federal Express		--

REMARKS: Please stop analysis after 1st positive result in sample set. Please e-mail results when complete.

Sample No.	Sample Description	Sampled By	Date Sampled	Type of Sample	Air Volume	Analysis Requested	MTC No.
1802	Drywall	CJK	02-01-18	Bulk	--	PLM	--
1803	"	CJK	02-01-18	Bulk	--	PLM	--
2001	MCI on Woolfelt Piping	CJK	02-01-18	Bulk	--	PLM	--
2002	"	CJK	02-01-18	Bulk	--	PLM	--
2003	"	CJK	02-01-18	Bulk	--	PLM	--
2101	9" x 9" Floor Tile	CJK	02-01-18	Bulk	--	PLM	--
2102	"	CJK	02-01-18	Bulk	--	PLM	--
2301	MCI on Steam	CJK	02-01-18	Bulk	--	PLM	--
2302	"	CJK	02-01-18	Bulk	--	PLM	--
2401	Pipe Insulation on Chilled Water	CJK	02-01-18	Bulk	--	PLM	--
2402	"	CJK	02-01-18	Bulk	--	PLM	--
2403	"	CJK	02-01-18	Bulk	--	PLM	--
2501	MCI on Chilled Water	CJK	02-01-18	Bulk	--	PLM	--
2502	"	CJK	02-01-18	Bulk	--	PLM	--
2503	"	CJK	02-01-18	Bulk	--	PLM	--

Relinquished by:	Date:	Time:	Received by:
	02-05-18	19:30	Federal Express
	2618	935	

2110

Materials Testing Consultants
www.mtc-test.com • 800.968.8378

PROJECT NO.: 171618

ASBESTOS ANALYSIS

PROJECT: Billie S. Farnum Building
CLIENT: MDTMB

CHAIN OF CUSTODY

Verbal Results to:	Chris Kestner	Written Report to:	Chris Kestner
Telephone No.:	616-456-5469	Turnaround Time:	1 Week
FAX No.:	616-456-5784	PO #:	NA
Email:	ckestner@mtc-test.com	Attached Documents:	NA
Delivered By:	Federal Express		--

REMARKS: Please stop analysis after 1st positive result in sample set. Please e-mail results when complete.

Sample No.	Sample Description	Sampled By	Date Sampled	Type of Sample	Air Volume	Analysis Requested	MTC No.
2601	MCI on Fiberglass Piping	CJK	02-01-18	Bulk	--	PLM	--
2701	2' x 2' Ceiling Tile	CJK	02-01-18	Bulk	--	PLM	--
2702	"	CJK	02-01-18	Bulk	--	PLM	--
2801	4" Cove Base	CJK	02-01-18	Bulk	--	PLM	--
2802	"	CJK	02-01-18	Bulk	--	PLM	--
2901	Duct Caulking	CJK	02-01-18	Bulk	--	PLM	--
2902	"	CJK	02-01-18	Bulk	--	PLM	--
3001	9" x 9" Floor Tile	CJK	02-01-18	Bulk	--	PLM	--
3002	"	CJK	02-01-18	Bulk	--	PLM	--
3101	2" x 2" Ceramic Tile Grout	CJK	02-01-18	Bulk	--	PLM	--
3102	"	CJK	02-01-18	Bulk	--	PLM	--
3201	4.25" x 4.25" Ceramic Tile Grout	CJK	02-01-18	Bulk	--	PLM	--
3202	"	CJK	02-01-18	Bulk	--	PLM	--
3301	2' x 2' Ceiling Tile	CJK	02-01-18	Bulk	--	PLM	--
3302	"	CJK	02-01-18	Bulk	--	PLM	--

Relinquished by:	Date:	Time:	Received by:
	02-05-18	19:30	Federal Express
	2618	935	

2110

PROJECT NO.: 171618

Materials Testing Consultants
www.mtc-test.com • 800.968.8378

ASBESTOS ANALYSIS

PROJECT: Billie S. Farnum Building
CLIENT: MDTMB

CHAIN OF CUSTODY

Verbal Results to:	Chris Kestner	Written Report to:	Chris Kestner
Telephone No.:	616-456-5469	Turnaround Time:	1 Week
FAX No.:	616-456-5784	PO #:	NA
Email:	ckestner@mtc-test.com	Attached Documents:	NA
Delivered By:	Federal Express		--

REMARKS: Please stop analysis after 1st positive result in sample set. Please e-mail results when complete.

Sample No.	Sample Description	Sampled By	Date Sampled	Type of Sample	Air Volume	Analysis Requested	MTC No.
3401	2' x 2' Ceiling Tile	CJK	02-01-18	Bulk	--	PLM	--
3402	"	CJK	02-01-18	Bulk	--	PLM	--
3501	Sprayed-on Fireproofing	CJK	02-01-18	Bulk	--	PLM	--
3502	"	CJK	02-01-18	Bulk	--	PLM	--
3503	"	CJK	02-01-18	Bulk	--	PLM	--
3504	"	CJK	02-01-18	Bulk	--	PLM	--
3505	"	CJK	02-01-18	Bulk	--	PLM	--
~~3506~~ 3708	"	CJK	02-01-18	Bulk	--	PLM	--
3507	"	CJK	02-01-18	Bulk	--	PLM	--
3601	Sink Undercoating	CJK	02-01-18	Bulk	--	PLM	--
3702	Sprayed-on Fireproofing	CJK	02-01-18	Bulk	--	PLM	--
3703	"	CJK	02-01-18	Bulk	--	PLM	--
3704	"	CJK	02-01-18	Bulk	--	PLM	--
3705	"	CJK	02-01-18	Bulk	--	PLM	--
3706	"	CJK	02-01-18	Bulk	--	PLM	--

Relinquished by:	Date:	Time:	Received by:
	02-05-18	19:30	Federal Express
	2618	935	

2110

PROJECT NO.: 171618

Materials Testing Consultants
www.mtc-test.com • 800.968.8378

ASBESTOS ANALYSIS

PROJECT Billie S. Farnum Building
CLIENT MDTMB

CHAIN OF CUSTODY

Verbal Results to:	Chris Kestner	Written Report to:	Chris Kestner
Telephone No.:	616-456-5469	Turnaround Time:	1 Week
FAX No.:	616-456-5784	PO #:	NA
Email:	ckestner@mtc-test.com	Attached Documents:	NA
Delivered By:	Federal Express		--

REMARKS: Please stop analysis after 1st positive result in sample set. Please e-mail results when complete.

Sample No.	Sample Description	Sampled By	Date Sampled	Type of Sample	Air Volume	Analysis Requested	MTC No.
3707	Sprayed-on Fireproofing	CJK	02-01-18	Bulk	--	PLM	--
3801	2' x 2' Ceiling Tile	CJK	02-01-18	Bulk	--	PLM	--
3802	"	CJK	02-01-18	Bulk	--	PLM	--
3901	Vinyl Sheet Flooring	CJK	02-01-18	Bulk	--	PLM	--
3902	"	CJK	02-01-18	Bulk	--	PLM	--
4002	Duct Wrap Insulation	CJK	02-01-18	Bulk	--	PLM	--
4003	"	CJK	02-01-18	Bulk	--	PLM	--
4101	1" x 1" Ceramic Tile Grout	CJK	02-01-18	Bulk	--	PLM	--
4102	"	CJK	02-01-18	Bulk	--	PLM	--
4201	Duct Caulking	CJK	02-01-18	Bulk	--	PLM	--
4202	"	CJK	02-01-18	Bulk	--	PLM	--
4302	"Pipe Insulation on Roof Drains	CJK	02-01-18	Bulk	--	PLM	--
4303	"	CJK	02-01-18	Bulk	--	PLM	--
4401	9" x 9" Floor Tile	CJK	02-01-18	Bulk	--	PLM	--
4402	"	CJK	02-01-18	Bulk	--	PLM	--

Relinquished by:	Date:	Time:	Received by:
	02-05-18	19:30	Federal Express
	935	2/6/18	

2110

Materials Testing Consultants
www.mtc-test.com • 800.968.8378

PROJECT NO.: 171618

ASBESTOS ANALYSIS

PROJECT Billie S. Farnum Building
CLIENT MDTMB

CHAIN OF CUSTODY

Verbal Results to:	Chris Kestner	Written Report to:	Chris Kestner
Telephone No.:	616-456-5469	Turnaround Time:	1 Week
FAX No.:	616-456-5784	PO #:	NA
Email:	ckestner@mtc-test.com	Attached Documents:	NA
Delivered By:	Federal Express		--

REMARKS: Please stop analysis after 1st positive result in sample set. Please e-mail results when complete.

Sample No.	Sample Description	Sampled By	Date Sampled	Type of Sample	Air Volume	Analysis Requested	MTC No.
4501	2' x 2' Ceiling Tile	CJK	02-01-18	Bulk	--	PLM	--
4502	"	CJK	02-01-18	Bulk	--	PLM	--
4601	Computer Floor Stanchions	CJK	02-01-18	Bulk	--	PLM	--
4602	"	CJK	02-01-18	Bulk	--	PLM	--
4701	2' x 2' Computer Floor	CJK	02-01-18	Bulk	--	PLM	--
4702	"	CJK	02-01-18	Bulk	--	PLM	--
4801	4" Cove Base	CJK	02-01-18	Bulk	--	PLM	--
4802	"	CJK	02-01-18	Bulk	--	PLM	--
4901	2' x 2' Ceiling Tile	CJK	02-01-18	Bulk	--	PLM	--
4902	"	CJK	02-01-18	Bulk	--	PLM	--
5001	4" Cove Base	CJK	02-01-18	Bulk	--	PLM	--
5002	"	CJK	02-01-18	Bulk	--	PLM	--
5101	12" x 12" Ceiling Tile	CJK	02-01-18	Bulk	--	PLM	--
5102	"	CJK	02-01-18	Bulk	--	PLM	--
5201	Access Shaft Plaster	CJK	02-01-18	Bulk	--	PLM	--

Relinquished by:	Date:	Time:	Received by:
	02-05-18	19:30	Federal Express
	2/6/18	9:35	

2110

Materials Testing Consultants
www.mtc-test.com • 800.968.8378

PROJECT NO.: 171618

ASBESTOS ANALYSIS

PROJECT Billie S. Farnum Building
CLIENT MDTMB

CHAIN OF CUSTODY

Verbal Results to:	Chris Kestner	Written Report to:	Chris Kestner
Telephone No.:	616-456-5469	Turnaround Time:	1 Week
FAX No.:	616-456-5784	PO #:	NA
Email:	ckestner@mtc-test.com	Attached Documents:	NA
Delivered By:	Federal Express		--

REMARKS: Please stop analysis after 1st positive result in sample set. Please e-mail results when complete.

Sample No.	Sample Description	Sampled By	Date Sampled	Type of Sample	Air Volume	Analysis Requested	MTC No.
5202	Access Shaft Plaster	CJK	02-01-18	Bulk	--	PLM	--
5203	"	CJK	02-01-18	Bulk	--	PLM	--
5301	Roofing Felts – Lower Roof	CJK	02-01-18	Bulk	--	PLM	--
5302	"	CJK	02-01-18	Bulk	--	PLM	--
5401	Stair Treads	CJK	02-01-18	Bulk	--	PLM	--
5402	"	CJK	02-01-18	Bulk	--	PLM	--
5501	Stair Tread Base	CJK	02-01-18	Bulk	--	PLM	--
5502		CJK	02-01-18	Bulk	--	PLM	--
--	--	--	--	--	--	--	--
--	--	--	--	--	--	--	--
--	--	--	--	--	--	--	--
--	--	--	--	--	--	--	--
--	--	--	--	--	--	--	--
--	--	--	--	--	--	--	--
--	--	--	--	--	--	--	--

Relinquished by:	Date:	Time:	Received by:
	02-05-18	19:30	Federal Express
	2618	935	

EMSL Analytical, Inc.

6340 CastlePlace Dr. Indianapolis, IN 46250

Tel/Fax: (317) 803-2997 / (317) 803-3047

http://www.EMSL.com / indianapolislab@emsl.com

EMSL Order: 161801394
Customer ID: MATE53
Customer PO:
Project ID:

Attention: Chris Kestner
Materials Testing Consultants
693 Plymouth N.E.
Grand Rapids, MI 49505

Project: 171618 Farnum Building

Phone: (616) 456-5469
Fax: (616) 456-5784
Received Date: 01/26/2018 10:10 AM
Analysis Date: 01/29/2018
Collected Date: 01/25/2018

Test Report: Asbestos Analysis of Bulk Materials via EPA 600/R-93/116 Method using Polarized Light Microscopy

			Non-Asbestos		Asbestos
Sample	**Description**	**Appearance**	**% Fibrous**	**% Non-Fibrous**	**% Type**
1601 *161801394-0001*	Pipe insualtion heating	White Fibrous Homogeneous	15% Cellulose	10% Mica 20% Perlite 55% Non-fibrous (Other)	None Detected
1602 *161801394-0002*	Pipe insualtion heating	White Fibrous Homogeneous	15% Cellulose	10% Mica 15% Perlite 60% Non-fibrous (Other)	None Detected
1603 *161801394-0003*	Pipe insualtion heating	Tan/White Fibrous Homogeneous	70% Cellulose	15% Non-fibrous (Other)	15% Chrysotile
1604 *161801394-0004*	Pipe insualtion heating	Tan/White Fibrous Homogeneous	65% Cellulose	20% Non-fibrous (Other)	15% Chrysotile
1901 *161801394-0005*	Pipe insualtion water	Gray/Tan Fibrous Homogeneous	55% Cellulose	25% Non-fibrous (Other)	20% Chrysotile
1902 *161801394-0006*	Pipe insualtion water	Gray/Tan Fibrous Homogeneous	55% Cellulose	25% Non-fibrous (Other)	20% Chrysotile
1903 *161801394-0007* *Inseparable paint / coating layer included in analysis*	Pipe insualtion water	Tan/White/Black Fibrous Homogeneous	75% Cellulose	20% Non-fibrous (Other)	5% Chrysotile
2201 *161801394-0008*	Pipe insualtion steam	Gray Fibrous Homogeneous		80% Non-fibrous (Other)	20% Amosite
3701 *161801394-0009*	Sprayed on fireproofing	Gray Fibrous Homogeneous		20% Mica 80% Non-fibrous (Other)	None Detected
4001 *161801394-0010*	Duct wrap	Brown/White/Black Fibrous Homogeneous	35% Cellulose 15% Glass	50% Non-fibrous (Other)	None Detected
4301 *161801394-0011*	Pipe insulation brown	White Non-Fibrous Homogeneous		30% Perlite 70% Non-fibrous (Other)	None Detected

Initial report from: 01/29/2018 14:14:16

EMSL Analytical, Inc.

6340 CastlePlace Dr. Indianapolis, IN 46250

Tel/Fax: (317) 803-2997 / (317) 803-3047

http://www.EMSL.com / indianapolislab@emsl.com

EMSL Order:	161801394
Customer ID:	MATE53
Customer PO:	
Project ID:	

Analyst(s)

Melissa Newkirk (11)

Richard Harding, Laboratory Manager
or Other Approved Signatory

EMSL maintains liability limited to cost of analysis. This report relates only to the samples reported and may not be reproduced, except in full, without written approval by EMSL. EMSL bears no responsibility for sample collection activities or analytical method limitations. Interpretation and use of test results are the responsibility of the client. This report must not be used by the client to claim product certification, approval, or endorsement by NVLAP, NIST or any agency of the federal government . Non-friable organically bound materials present a problem matrix and therefore EMSL recommends gravimetric reduction prior to analysis. Samples received in good condition unless otherwise noted. Estimated accuracy, precision and uncertainty data available upon request. Unless requested by the client, building materials manufactured with multiple layers (i.e. linoleum, wallboard, etc.) are reported as a single sample. Reporting limit is 1%

Samples analyzed by EMSL Analytical, Inc. Indianapolis, IN NVLAP Lab Code 200188-0, AZ0939, CA 2575, CO AL-15132, TX 300262, LA 04135

Initial report from: 01/29/2018 14:14:16

OrderID: 161801394

Materials Testing Consultants

www.mtc-test.com • 800.968.8378

PROJECT NO 171618

161801394

PROJECT Farnum Building

CLIENT MDTMB

CHAIN OF CUSTODY

Verbal Results to. Chris Kestner

Telephone No.. 616-456-5469

FAX No.. 616-456-5784

Email: CKestner@MTC-TEST.com

Delivered By Federal Express

Written Report to: Chris Kestner

Turnaround Time: 24 hrs

PO #: NA

Attached Documents: NA

REMARKS: Please e-mail results when complete. Please analyze all samples.

Client No.	Sample Description	Sampled By	Date Sampled	Type of Sample	Air Volume	Analysis Requested	MTC No.
1601	Pipe Insulation - Heavy	CJM	01-25-18	Bulk	—	PLM	—
1602					—		—
1603					—		—
1604					—		—
1901	Pipe Insulation - Water				—		—
1902					—		—
1903					—		—
2201	Pipe Insulation - Steam				—		—
3701	Sprayed-on fireproofing				—		—
4001	Duct Wrap				—		—
4301	Pipe Insulation - Brown				—		—

Relinquished by	Date:	Time:	Received by:
	01-25-18	17:30	Federal Express
	1/26/18	10:00	

SECTION 5.0 - ASSESSMENTS AND RECOMMENDATIONS

SECTION 5.1

ASSESSMENTS AND RECOMMENDATIONS

Inspection of the Billie S. Farnum Building identified fifty-six (56) separate suspect asbestos containing materials. Of these fifty-six (56) materials, thirty-eight (38) were sampled and through laboratory analysis, found not to contain asbestos or to contain asbestos below the regulated limit of 1%, four (4) were not sampled but assumed to contain asbestos, and fourteen (14) were identified through laboratory analysis to positively contain asbestos. Materials known or assumed to contain asbestos are summarized as follows:

Homogeneous Area Number	Homogeneous Area Name	Asbestos Type and Percent	Quantity
2	Fire Doors	Assumed	59 Ea.
6	Magnesium Silicate Pipe Insulation, Assumed, Metal Covered	Assumed	13 Lin. Ft.
10	Electrical Switches	Assumed	118 Ea.
13	9” x 9” Floor Tile, Tan with Red and White Streaks	Chrysotile 5% (Tile only)	270 Sq. Ft.
15	Carpet Mastic	Chrysotile 4%	65,149 Sq. Ft.
16	Magnesium Silicate Pipe Insulation on Heating Piping	Chrysotile 15%	1,590 Lin. Ft.
17	Mud Compound Insulation on Magnesium Silicate Pipe Insulation Piping	Chrysotile 12%	21 Ea.
19	Woolfelt Pipe Insulation on Water Piping (Blue)	Chrysotile 5% - 20%	1,776 Lin. Ft.
20	Mud Compound Insulation on Woolfelt Pipe Insulation on Water Piping	Chrysotile 12%	99 Ea.
21	9” x 9” Floor Tile, Black with White Streaks	Chrysotile 7% (Tile) Chrysotile 3% (Mastic)	50 Sq. Ft.
22	Magnesium Silicate Pipe Insulation on Steam Piping	Amosite 20%	88 Lin. Ft.
23	Mud Compound Insulation on Steam Piping	Amosite 15%	1 Ea.
25	Mud Compound Insulation on Chilled Water Piping	Amosite 8% Chrysotile 12%	10 Ea.
26	Mud Compound Insulation on Fiberglass Insulated Piping	Chrysotile 4%	1 Ea.
30	9” x 9” Floor Tile, Tan with Black Streaks	Chrysotile 9% (Tile only)	140 Sq. Ft.
37	Sprayed-on Fireproofing, Gray/Tan (Old)	Chrysotile 4% - 8%	69,115 Sq. Ft.
52	Plaster around Penthouse Mezzanine Access Shaft	Chrysotile 6%	128 Sq. Ft.
56	Assumed Old Roofing under Rubber Membrane Roof	Assumed	6,000 Sq. Ft.

Fire Doors (HA-2) which are assumed to contain asbestos should be maintained in their current undamaged condition. These doors are located throughout the building. Activities such as the cutting or drilling through the outer metal jacket and into the door's core materials could potentially result in a release of asbestos containing materials and should be avoided.

Magnesium Silicate Pipe Insulation, Assumed, Metal Covered (HA-6) which is assumed to contain asbestos should be maintained in their current undamaged condition. The piping is in FA-0001, the tunnel under Allegan Street leading to the Boji Tower. Activities such as the cutting or drilling through the outer metal jacket and into the door's core materials could potentially result in a release of asbestos containing materials and should be avoided. Any limited removal or repair must be done by a State of Michigan licensed abatement contractor using trained and accredited workers and supervisors.

Electrical Switches (HA-10) which are assumed to contain asbestos should be maintained in their current undamaged condition. This material was located throughout the building. Electrical switches could potentially have asbestos containing transite panels behind electrical connections. Upon de-energizing these fixtures, a trained person should assess the fixtures before removal.

Asbestos containing floor tile, 9” x 9” Floor Tile, Tan with Red and White Streaks (HA-13), 9” x 9” Floor Tile, Tan with Black Streaks (HA-30) and asbestos containing floor tile and mastic, 9” x 9” Floor Tile, Black with White Streaks (HA-21) should be maintained in their current condition. These materials are located on the basement level. Floor tile and floor tile mastic generally are not a hazard to building occupants unless cut, drilled or otherwise made friable through mechanical action. Any limited removal or repair must be done by a State of Michigan licensed abatement contractor using trained and accredited workers and supervisors.

Asbestos containing Carpet Mastic (HA-15) should be maintained in its current condition. The carpet mastic appears to be contaminated with asbestos from the former floor tile that was abated previously. This material is located throughout the building. Carpet mastic generally is not a hazard to building occupants unless made friable through mechanical action. Any limited removal or repair must be done by a State of Michigan licensed abatement contractor using trained and accredited workers and supervisors.

Friable Asbestos Containing Thermal Materials (HA-16, HA-17, HA-19, HA-20, HA-22, HA-23, HA-25 and HA-26) were observed throughout the building and generally found to be in an undamaged condition except for significant damage to the materials in the following areas: FA-0317, FA-0319 and FA-0328. **These materials have significant damage to them. MTC recommends that these materials be removed by State of Michigan licensed abatement contractor using trained and accredited workers and supervisors.** MTC also recommends that all other friable asbestos containing thermal materials be repaired to an undamaged condition by trained and accredited personnel. MTC also recommends that these materials be periodically observed (every 6-months) for deterioration and if finding some deterioration be properly repaired by trained and accredited personnel.

Asbestos containing Sprayed-on Fireproofing, Gray/Tan (Old) HA-37 was observed in limited areas on the 1st Floor and 2nd Floor, in the columns on the 10th Floor and throughout the 3rd through 9th Floors on the metal ceilings and enclosed columns. In general, this material was in an undamaged condition. **There is a fine layer of dust on top of the ceiling tiles, which was not sampled but assumed to contain asbestos. MTC recommends that only trained personnel using proper personal protective equipment (PPE) be allowed to go above the ceiling tile.** MTC also recommends that that this material be periodically observed (every 6-months) for deterioration and if finding some deterioration be properly repaired by trained and accredited personnel.

Plaster around Penthouse Mezzanine Access Shaft (HA-52) was observed in fair condition. This material is located on the exterior perimeter of the access shaft from the 10th Floor to the Penthouse. **MTC recommends that this material be repaired by State of Michigan licensed abatement contractor using trained and accredited workers and supervisors.**

Assumed Old Roofing under Rubber Membrane Roof (HA-56) which is assumed to contain asbestos should be maintained in its current undamaged condition. This material is located on the roof of the building. Roofing materials are generally not a hazard to building occupants unless cut, drilled or otherwise made friable through mechanical action.

It is recommended that the Michigan Department of Technology, Management and Budget contact Materials Testing Consultants, Inc. prior to any renovation activities to review the plans to determine if materials are to be impacted and so that MTC can recommend proper abatement levels to allow for these renovation activities to proceed.

Personnel Requirements and Recommendations:

The Occupational Safety and Health Administration requires that the facility maintain an asbestos management plan to keep a record of asbestos containing materials and their condition and label asbestos containing materials within buildings. This record will provide facility maintenance staff, visiting contractors, and employees with the information that they require to minimize the risk of exposure to elevated fiber levels during repair and/or maintenance activities. MTC recommends that the Michigan Department of Technology, Management and Budget contact Materials Testing Consultants, Inc. prior to any renovation activities to review the plans to determine adopt a management plan based upon this survey report, conduct employee training, develop an operations and maintenance program and label asbestos containing materials as necessary to comply with OSHA Standards.

Proper training of personnel involved in activities with asbestos containing materials (ACM) is necessary to protect the health of the workers. Training requirements are dependent upon the activities with ACM that are to be conducted. Training, as described below, is a summary of the OSHA Standard that outlines training requirements. Personnel should consult with the OSHA Standard or with MTC for any clarifications or interpretations. Activities involving ACM are classified in the following table along with the required training to conduct these activities:

Types of Asbestos Work under OSHA Standard 1926.1101 "Asbestos Standard for Construction" regulated by the Michigan Department of Licensing and Regulatory Affairs

Class I: Activities involving the removal of Thermal System Insulation (TSI) and surfacing ACM.

Class II: Activities involving the removal of ACM which is not TSI or surfacing material. This includes, but is not limited to, the removal of asbestos-containing wallboard, floor tile, and sheeting, roofing and siding shingles, and construction mastics.

Class III: Repair and maintenance operations where ACM, including TSI and surfacing ACM may be disturbed.

Class IV: Maintenance and custodial activities during which employees contact but do not disturb ACM and activities to cleanup dust, waste and debris resulting from Class I, II, and III activities.

Training Requirements based on Activities under OSHA Standard 1926.1101 "Asbestos Standard for Construction" regulated by the Michigan Department of Licensing and Regulatory Affairs

Class I&II work must be supervised by a competent person with minimum **40-hour** training conducted in accordance with EPA's Model Accreditation Plan for supervisor. Workers conducting abatement must obtain accreditation with minimum **32-hour** training for Abatement Workers.

Class II work where negative pressure enclosures and critical barriers are not necessary, **8-hour** "hands on training" is required. This would include work with asbestos containing roofing, flooring, siding, ceiling tiles, or transite panels.

Class III work must be supervised by a competent person with training in accordance with EPA training for local education agency maintenance and custodial staff. This training shall be "hands on" and be a minimum of **16-hours**.

Class IV work must be conducted by training in accordance with EPA training for local education agency maintenance and custodial staff and be a minimum **2 hours** of asbestos awareness training to familiarize themselves with issues relating to asbestos containing building materials within their facilities.

APPENDIX A - Materials Testing Consultants, Inc. Employee Credentials

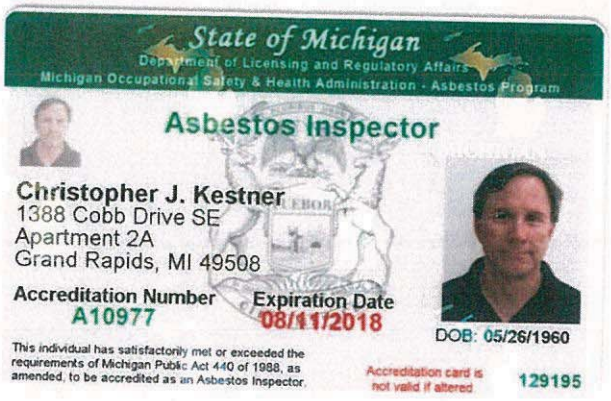

State of Michigan
Department of Licensing and Regulatory Affairs
Michigan Occupational Safety & Health Administration - Asbestos Program

Asbestos Inspector

Christopher J. Kestner
1388 Cobb Drive SE
Apartment 2A
Grand Rapids, MI 49508

Accreditation Number
A10977

Expiration Date
08/11/2018

DOB: 05/26/1960

This individual has satisfactorily met or exceeded the requirements of Michigan Public Act 440 of 1988, as amended, to be accredited as an Asbestos Inspector.

Accreditation card is not valid if altered

129195

State of Michigan

Department of Licensing and Regulatory Affairs

Michigan Occupational Safety & Health Administration - Asbestos Program

Asbestos Management Planner

Christopher J. Kestner
1388 Cobb Drive SE
Apartment 2A
Grand Rapids, MI 49508

Accreditation Number
A10977

Expiration Date
10/18/2018

DOB: 05/26/1960

This individual has satisfactorily met or exceeded the requirements of Section 206 of the Toxic Substances Control Act to be accredited in the above discipline.

Accreditation card is not valid if altered

129828

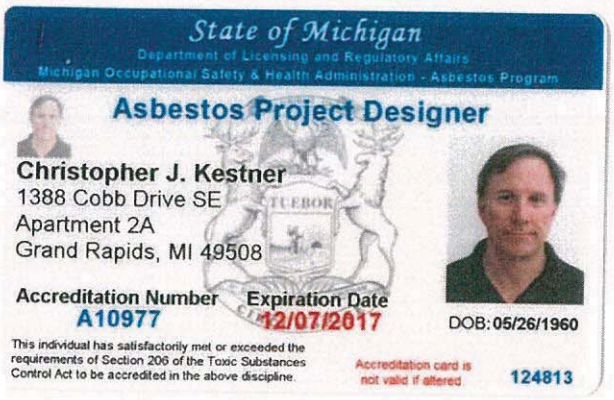

State of Michigan

Department of Licensing and Regulatory Affairs

Michigan Occupational Safety & Health Administration - Asbestos Program

Asbestos Project Designer

Christopher J. Kestner
1388 Cobb Drive SE
Apartment 2A
Grand Rapids, MI 49508

Accreditation Number A10977

Expiration Date 12/07/2017

DOB: 05/26/1960

This individual has satisfactorily met or exceeded the requirements of Section 206 of the Toxic Substances Control Act to be accredited in the above discipline.

Accreditation card is not valid if altered

124813

Training was conducted in accordance with TOSCA II;
the requirements of 40 CFR 763, (AHERA) Appendix C;
and Michigan Act 440, PA 1988

CERTIFICATE NO. BI/MPR17060901

TILLOTSON ENVIRONMENTAL OCCUPATIONAL CONSULTING

presents this certificate to:

CHRISTOPHER KESTNER / SS# 3358

Dated:

JUNE 9, 2017

for successful completion of the course and examination for:

8-HOUR ASBESTOS BUILDING INSPECTOR/MANAGEMENT PLANNER
REFRESHER TRAINING

EXPIRATION DATE: JUNE 9, 2018

MICHAEL R. TILLOTSON, CIH, CHMM

3530 E. Price Rd.
St. Johns, MI 48879
989-227-2000

Training was conducted in accordance with TOSCA II and
the requirements of 40 CFR 763 (AHERA) Appendix C
and Michigan Act 440, PA 1988; EPA NESHAP'S 40 CFR PART 61

CERTIFICATE NO. PDR17100401

TILLOTSON ENVIRONMENTAL OCCUPATIONAL CONSULTING

presents this certificate to:

CHRISTOPHER KESTNER / SS# 3358

Dated:

OCTOBER 4, 2017

for successful completion of the course and examination for:

8-HOUR ASBESTOS ABATEMENT PROJECT DESIGNER

REFRESHER TRAINING

EXPIRATION DATE: OCTOBER 4, 2018

MICHAEL R. TILLOTSON, CIH, CHMM

3530 E. Price Rd.
St. Johns, MI 48879
989-227-2000