

AS-BUILT RECORD OF MONITOR WELL #18 (SALZBURG LANDFILL)

DOW BORING #4666

LOCATION S.6285.2
E.7716.0

DRILLER'S LOG

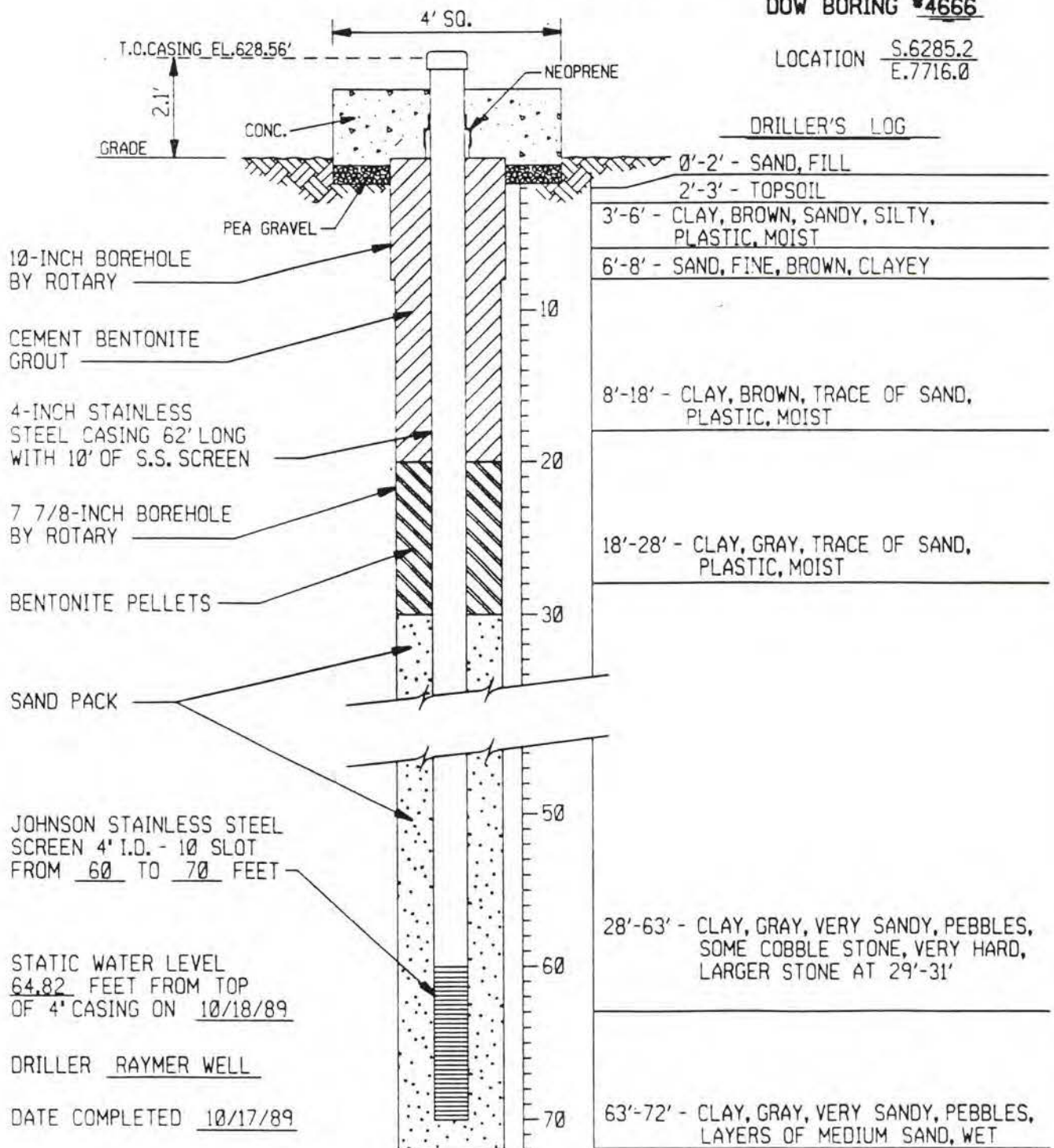

MADE: L. GIRARDIN	DOW CHEMICAL COMPANY, MICHIGAN DIVISION	SKETCH NUMBER
CHECKED:	SALZBURG LANDFILL	
APP'D:	AS-BUILT RECORD OF MONITOR WELL	
	WELL #18	
DATE: 02/25/91	REVISION DATE:	PAGE 1 OF 1

Well #18 (A666)

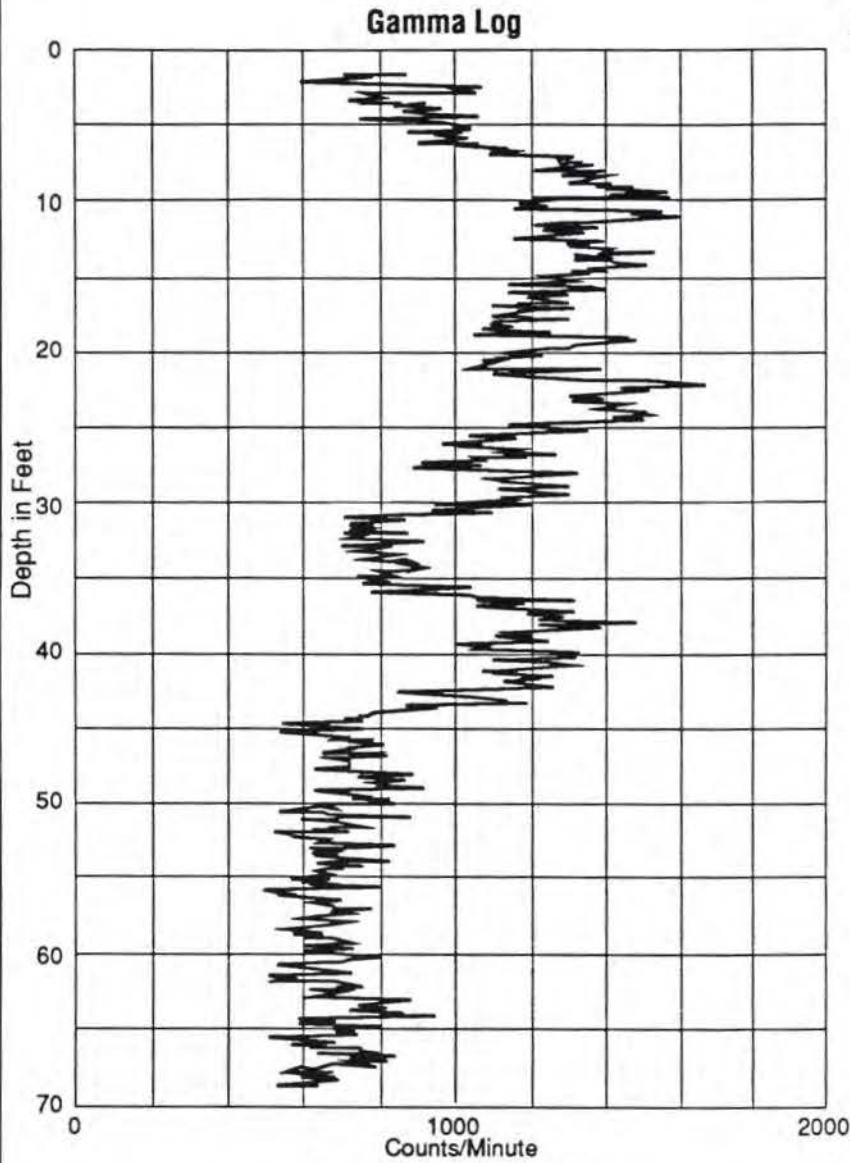

**Johnson Keck SR 3000
Geophysical Logger**

Logging Speed: 2 FPM
Time Constant: 5

LEGEND

- | | | | |
|--|---------|--|---------------|
| | Fill | | Sand & Silt |
| | Topsoil | | Sand & Clay |
| | Silt | | Sand & Gravel |
| | Clay | | Sand |
| | | | Till |

Lithology From Boring Log



Well Construction

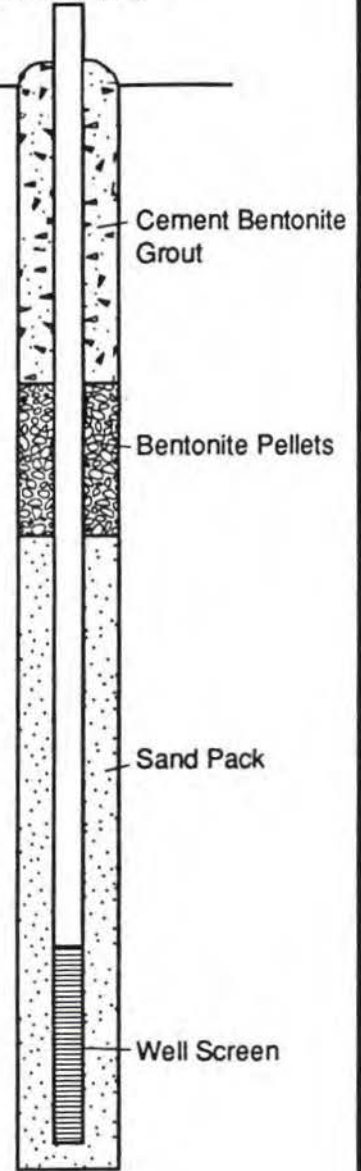

Figure 1
**Well #18 Gamma Logs,
Well Construction and Lithology**
Dow Chemical, U.S.A./Salzburg Landfill
Midland, Michigan

April, 1990

21357

