



1633 Highwood West Ave., Pontiac, MI 48340  
O248.858.8999 f248.332.7286 republicservices.com

February 8, 2024

*Sent Via FedEx No.: 8115 8438 7290*

Greg Morrow  
Materials Management Division  
Michigan Department of Environment, Great Lakes & Energy  
27700 Donald Court  
Warren, MI 48092-2793

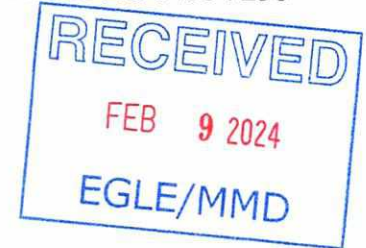

Subject: Application for Renewal of Construction Permit – WDS No. 391214  
Allied Waste Systems, Inc. - Pontiac Transfer Station  
Construction Permit Number 4179

Dear Mr. Morrow:

Enclosed please find the Construction Permit Renewal Package (CPA) for the Pontiac Transfer Station located at 1591 West Highwood Ave, Pontiac. The package includes the following:

- Application form EQP 5506 (Rev. 3/2017)
- Copy of Construction Permit Application Fee Worktable
- Copy of check number 20012945 for \$250.00
- Letter of Consistency from the Oakland County Waste Resource Management Division dated February 1, 2024.

The original fee worktable and check was sent to the Michigan Department of Environment, Great Lakes and Energy's (EGLE) Cashiers Office. If you have any questions, please contact me at (810) 655-6906.

Sincerely,

ALLIED WASTE SERVICES OF NORTH AMERICA, LLC

A handwritten signature in black ink, appearing to read "Robb Moore".

Robb Moore, P.E.  
Environmental Manger

Enclosures

CC: Rick Rolf, Republic



# MICHIGAN DEPARTMENT OF ENVIRONMENT, GREAT LAKES, AND ENERGY

## Materials Management Division

### APPLICATION FOR PERMIT TO CONSTRUCT A SOLID WASTE DISPOSAL AREA

(Application is hereby made to the Director, Michigan Department of Environment, Great Lakes, and Energy, for a permit to construct a solid waste disposal area, as required under the provisions of Part 115, Solid Waste Management, of the Natural Resources and Environmental Protection Act, 1994 PA 451, as amended. Completion of this form is required to obtain a permit. Providing false information may result in civil or criminal penalties.)

Applicant, please complete all sections.

<b>I. FACILITY NAME AND PHYSICAL LOCATION</b>			
NAME OF FACILITY: Allied Waste Services, Inc. - Pontiac Transfer Facility			
ADDRESS (STREET): 1591 West Highwood Ave.			
CITY: Pontiac		STATE: MI	ZIP CODE: 48340
TOWNSHIP: Pontiac	COUNTY: Oakland		TELEPHONE: (248) 333-8624

<b>II. FACILITY OWNER/APPLICANT</b>			
LEGAL NAME OF FACILITY OWNER/APPLICANT: Allied Waste Services of North America, LLC			WDS NUMBER: 391214
MI CORPORATE ID NUMBER: B9315L	ADDRESS (MAILING): 1633 Highwood West		
CITY: Pontiac		STATE: MI	ZIP CODE: 48340
REPRESENTATIVE OF FACILITY OWNER: Rick Rolf		TITLE: General Manager	
EMAIL: rrolf@republicservices.com			TELEPHONE: (810) 908-6220
PERSON PREPARING APPLICATION: Robb Moore		TITLE:	
EMAIL: rmoore@republicservices.com			TELEPHONE: (810) 655-6906

<b>III. PROPERTY OWNER(S) and MINERAL RIGHTS OWNER(S)</b> List all entities that own a portion of either the property and/or mineral rights.			
NAME OF OWNER(S): Attach separate sheet if necessary. Allied Waste Services of North America, LLC			
EMAIL: rrolf@republicservices.com		TELEPHONE: (248) 333-8624	
CONTACT PERSON(S): Attach a separate sheet if necessary. Rick Rolf		TELEPHONE: (810) 908-6220	
ADDRESS: 1633 Highwood West	CITY: Pontiac	STATE: MI	ZIP CODE: 48340
EMAIL: rrolf@republicservices.com		TELEPHONE: (810) 908-6220	

<b>IV. APPLICATION TYPE</b> Check one.			
<input type="checkbox"/> Lateral Expansion	<input type="checkbox"/> Vertical Expansion	<input type="checkbox"/> Change in Disposal Type	<input type="checkbox"/> Re-submittal
<input type="checkbox"/> New Application	<input checked="" type="checkbox"/> Renewal Application	<input type="checkbox"/> New Disposal Area	<input type="checkbox"/> Modification

<b>V. TYPE OF DISPOSAL AREA</b> Check all that apply.		
	<u>PERMITTED</u>	<u>PROPOSED</u>
<input type="checkbox"/> Type II Landfill	<input type="checkbox"/>	<input type="checkbox"/>
<input type="checkbox"/> Municipal SW Incinerator Ash Landfill	<input type="checkbox"/>	<input type="checkbox"/>
<input type="checkbox"/> Type III Landfill	<input type="checkbox"/>	<input type="checkbox"/>
<input type="checkbox"/> Industrial Waste	<input type="checkbox"/>	<input type="checkbox"/>
<input type="checkbox"/> Low Hazard Industrial Waste	<input type="checkbox"/>	<input type="checkbox"/>
<input type="checkbox"/> Construction and Demolition Waste	<input type="checkbox"/>	<input type="checkbox"/>
<input type="checkbox"/> Surface Impoundment	<input type="checkbox"/>	<input type="checkbox"/>
<input type="checkbox"/> Other	<input type="checkbox"/>	<input type="checkbox"/>
<input type="checkbox"/> Coal Ash Landfill	<input type="checkbox"/>	<input type="checkbox"/>
<input type="checkbox"/> Coal Ash Impoundment	<input type="checkbox"/>	<input type="checkbox"/>
<input checked="" type="checkbox"/> SW Processing and Transfer Facility (PTF)	<input checked="" type="checkbox"/>	<input checked="" type="checkbox"/>
<input type="checkbox"/> Other	<input type="checkbox"/>	<input type="checkbox"/>



**VI. TYPE OF DISPOSAL AREA** Check all that apply.

Facility Area	14.63	acres
<b>LANDFILLS LAND USE:</b>		
<input type="checkbox"/> Lateral Expansion		acres
<input type="checkbox"/> Vertical Expansion		acres
<input type="checkbox"/> New Disposal Area		acres
<input type="checkbox"/> Isolation and Ancillary Area		acres
<input type="checkbox"/> Current Solid Waste Unit(s) or Portion of Unit(s) on site		
<input type="checkbox"/> Active Fill Area		acres
<input type="checkbox"/> Closed Area		acres
<input type="checkbox"/> Unclosed Area		acres
<input type="checkbox"/> Unconstructed Area		acres

**VII. DESIGN CAPACITY**

## Landfill

Current Filled	cubic yards	
Current Remaining	cubic yards	Years remaining (estimated)
Proposed New	cubic yards	Years projected (estimated)
Other disposal areas capacity	cubic yards	

**VIII. FEE and APPLICATION DOCUMENTS**

<input checked="" type="checkbox"/> Copy of Application Fee is attached:	Amount \$500
<input checked="" type="checkbox"/> Copy of Application Fee Checklist is attached.	
<input type="checkbox"/> Administrative Completeness Worksheet is attached	<input type="checkbox"/> NA
<input checked="" type="checkbox"/> Facility Map is attached.	
<input type="checkbox"/> Facility Legal Description is attached.	
<input type="checkbox"/> Description of waste type(s) is attached.	<input type="checkbox"/> NA
<input type="checkbox"/> Date Advisory Analysis Requested	DATE:

I hereby certify that this information and attached pages are correct and complete.

FACILITY OWNER'S  
SIGNATURE: \_\_\_\_\_DATE: 2-5-24TYPED or PRINTED NAME: Christopher NieTITLE: Vice PresidentPROPERTY OWNER'S  
SIGNATURE: \_\_\_\_\_DATE: 2-5-24TYPED or PRINTED NAME: Christopher NieTITLE: Vice President

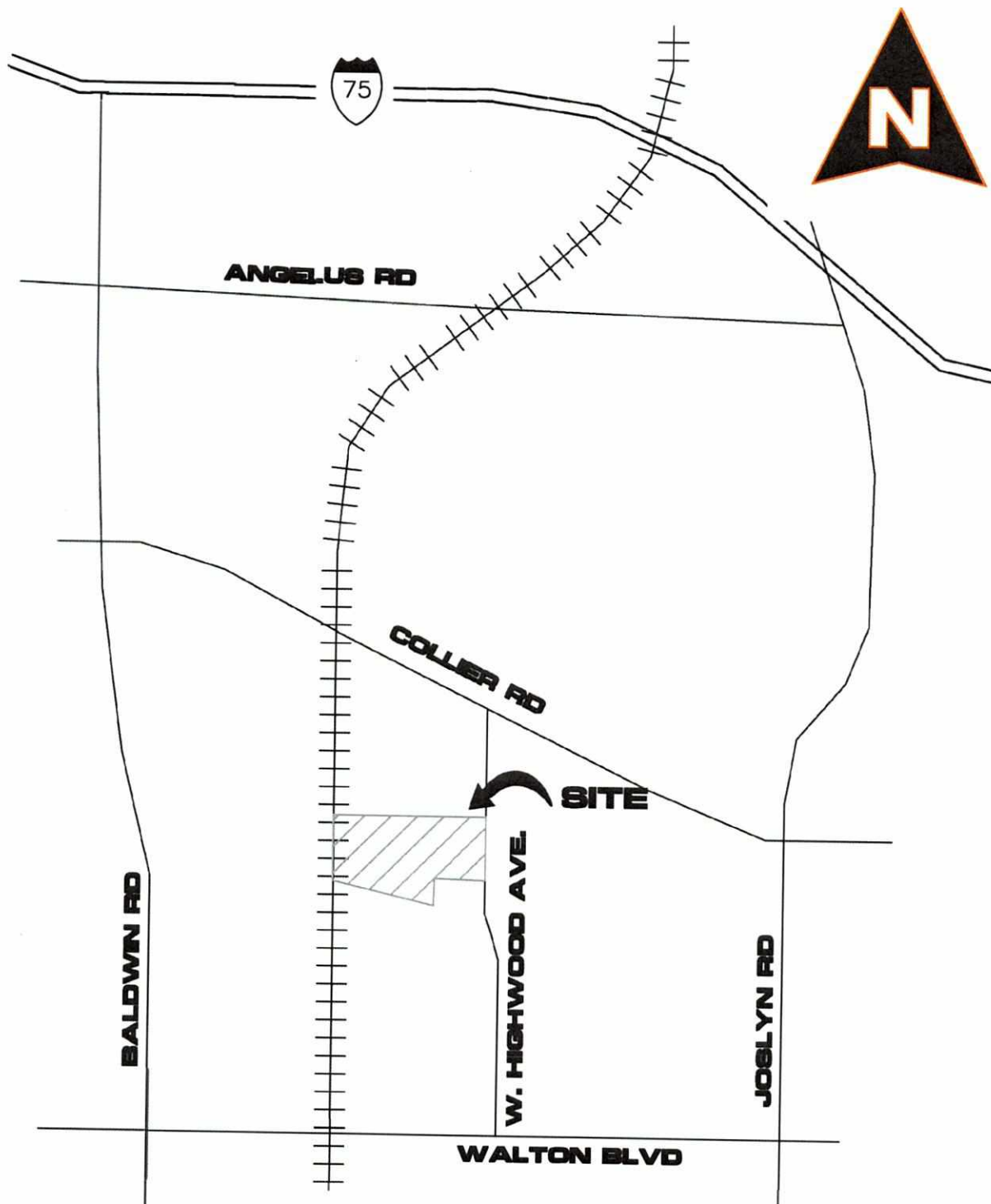

ATTACHMENT A  
 ALLIED WASTE SYSTEMS, INC. – PONTIAC TRANSFER STATION  
 MSW TRANSFER FACILITY AND PROCESSING PLANT  
 1591 WEST HIGHWOOD AVE., PONTIAC

**BEL**

ENVIRONMENTAL  
 ENGINEERING

ALLIED WASTE SYSTEMS, INC.  
 PONTIAC TRANSFER STATION

DATE: 1/31/24

JOB NO.:

SCALE: 1" = nts

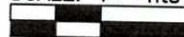

SHEET 1 OF 2

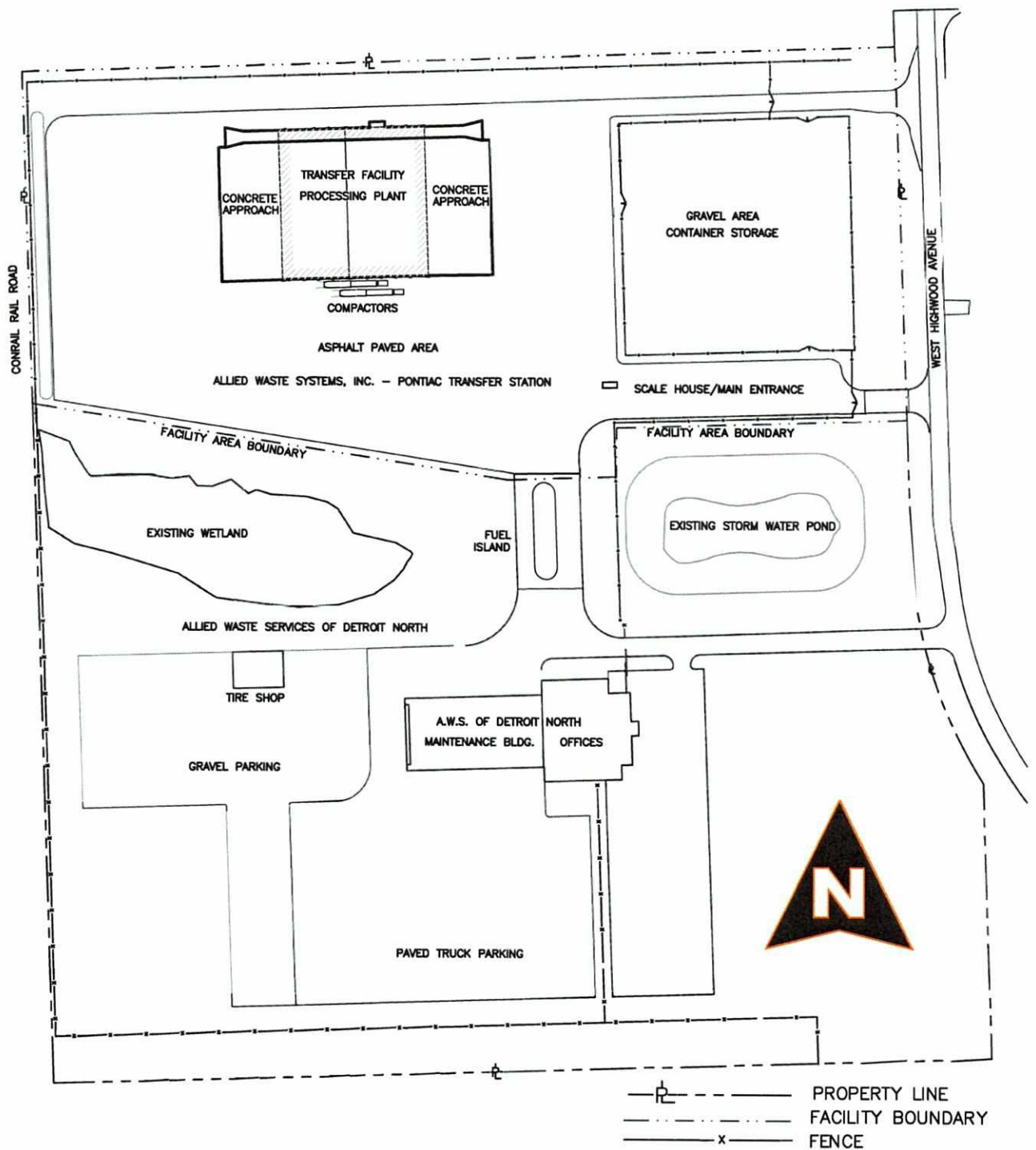

ATTACHMENT A  
 ALLIED WASTE SYSTEMS, INC. - PONTIAC TRANSFER STATION  
 MSW TRANSFER FACILITY AND PROCESSING PLANT  
 1591 WEST HIGHWOOD AVE., PONTIAC

**BEL**

ENVIRONMENTAL  
ENGINEERING

ALLIED WASTE SYSTEMS, INC.  
PONTIAC TRANSFER STATION

DATE: 1/31/24

JOB NO.:

SCALE: 1" = 200'



SHEET 2 OF 2



# CONSTRUCTION PERMIT APPLICATION FEE WORKSHEET

For Cashier Use Only:	LF
Accounting Template: 761RSWCONSTRPRMT	

LEGAL NAME OF FACILITY: Allied Waste Systems, Inc. - Pontiac Transfer Facility	WDS NUMBER: 391214
LEGAL NAME OF FACILITY OWNER/APPLICATE: Allied Waste Services of North America, LLC	

TYPE OF FACILITY Section of Act	NEW <sup>1</sup> 11509(3)(a)	LAT EXP <sup>1</sup> 11509(3)(b)	VERT EXP 11509(3)	RTP/PP <sup>2</sup> 11509(4)	MODIFY or RENEWAL 11509(6)
1. <input type="checkbox"/> Type II Landfill (Includes MSW Ash)	<input type="checkbox"/> \$3,000	<input type="checkbox"/> \$2,000	<input type="checkbox"/> \$1,500		
2. <input type="checkbox"/> Type III Industrial Waste Landfill					
<input type="checkbox"/> Industrial	<input type="checkbox"/> \$2,000	<input type="checkbox"/> \$1,500	<input type="checkbox"/> \$1,000		
<input type="checkbox"/> Low Hazard Industrial	<input type="checkbox"/> \$1,500	<input type="checkbox"/> \$1,000	<input type="checkbox"/> \$500		
<input type="checkbox"/> Construction & Demolition	<input type="checkbox"/> \$1,500	<input type="checkbox"/> \$1,000	<input type="checkbox"/> \$500		
3. <input type="checkbox"/> Processing & Transfer Facility/ Other/Combination					
<input type="checkbox"/> MSW, Et al.				<input type="checkbox"/> \$2,000	
<input type="checkbox"/> Industrial Waste or Construction & Demolition				<input type="checkbox"/> \$1,000	
<input type="checkbox"/> Other				<input type="checkbox"/> \$1,000	
<input type="checkbox"/> Expansion				<input type="checkbox"/> \$500	
4. <input checked="" type="checkbox"/> Modification or Renewal					<input checked="" type="checkbox"/> \$500
SUBTOTAL	\$	\$	\$	\$	\$500.00
APPLICATION FEE TOTAL (NEW + LAT EXP + VERT + RTS/PP + MODIFY)					\$500.00

PREPARER'S SIGNATURE: <u>Robb Moore</u>	DATE: <u>2/5/24</u>
TYPED or PRINTED NAME: <u>Robb Moore</u>	
TITLE: <u>Environmental Manager</u>	
Telephone: <u>(810)-655-6906</u>	E-mail: <u>rmoore@republicservices.com</u>

NOTE: If the application is for any combination of disposal are types, the applicant shall pay the sum of the individual fees [Section 11509(8)]. However, the application fee under Section 11509(5) is not accumulative, whereas the fees under Section 11509(4) are accumulative.

<sup>1</sup> The subtotal of this column is the sum of all the applicable fees.

<sup>2</sup> Only one fee box in this column is to be checked. Select the largest fee within line 3.



OAKLAND COUNTY EXECUTIVE DAVID COULTER

Jeanne Broad, Director  
Economic Development

February 1, 2024

Mr. J. Chris Sullivan, P.E.  
BEL Environmental Engineering  
17177 N Laurel Park Dr, Ste. 137  
Livonia, MI 48152

Re: Letter of Consistency for Allied Waste Systems, Inc. – Pontiac Transfer Station – 1591  
Highwood, Pontiac, Michigan 48340

Dear Mr. Sullivan:

I am in receipt of your letter dated January 31, 2024, requesting a renewal Letter of Consistency for the Allied Waste Systems, Inc. – Pontiac Transfer Station at 1591 Highwood in Pontiac, MI 48340.

As this facility is included as a designated Solid Waste Transfer Station Disposal Area in the Oakland County Solid Waste Management Plan, I find it to be consistent with Oakland County's Solid Waste Management Plan. It should be noted that this facility is referred to as the Allied Waste Industries Transfer Station in the plan.

Please feel free to contact me at 248-85-7177 or via email at [broadj@oakgov.com](mailto:broadj@oakgov.com) with any questions. Thank you.

Sincerely,

Jeanne Broad, Director, Economic Development

Representative of David Coulter, Oakland County Executive, Designated Planning Agency

cc: Sean Carlson, Deputy County Executive  
Bret Rasegan, Planning Manager  
Whitney Calio, Principal Planner