

Resource Planning & Design, LLC

Environmental Planners & Consultants

16013 Lake Ave, Grand Haven, MI 49417

Phone (616) 638-5735

October 8, 2021

Jennifer Ferrigan
Dept. of Environment, Great Lakes, and Energy
Oil, Gas, and Minerals Division
Permitting and Technical Services Section
P.O. Box 30256
Lansing, MI 48909-7756

Sent Via Email

Re: Part 637 Permit Renewal Request, Sargent Sand Company, Ludington Site, Permit #SAS-LS-108, Hamlin Twp., Mason County, MI

Dear Jennifer,

Please find attached completed Form 7527 applying for renewal of the Part 637 Sand Mining Permit #SAS-LS-108 for the Sargent Sand Company Ludington site referenced above. The site remains in full compliance with the terms and conditions of the permit. Sargent Sand Company respectfully requests renewal of the permit. If you need any additional information to assist in this request please contact me. Thanks Jennifer.

Sincerely,
Resource Planning & Design, LLC



Philip M. Johnson
Agent for Sargent Sand Company

Cc: Sargent Sand Company



MICHIGAN DEPARTMENT OF ENVIRONMENT, GREAT LAKES, AND ENERGY
 Oil, Gas, and Minerals Division
**APPLICATION FOR PERMIT TO ENGAGE IN SAND DUNE
 MINING WITHIN GREAT LAKES SAND DUNE AREAS**
 Under authority of Part 637, Sand Dune Mining, of the
 Natural Resources and Environmental Protection Act,
 1994 PA 451, as amended (NREPA)

1. Date of Application: 10/08/21 2a. [Original] Renewed [Amended] (circle one)
 2b. Operation is Existing [New] (circle one)

3. Legal Description of property requested for permit: Sections 28, 29, 32, and 33 of Hamlin Twp.
 Twp. 18-19 N. Range 18 W. Mason County, Michigan

4. Township: Hamlin 5. County: Mason

6. Number of acres requested for permit: 272

7. Name of Applicant: (operator) Sargent Sand Company
 Address: 2985 East Wilder Road, Suite 2, Bay City, MI 48706 Telephone: (989) 792-8734

8. Owner of Surface Rights: Sargent Minerals Ludington LLC
 Address: 2985 East Wilder Road, Suite 2, Bay City, MI 48706 Telephone: (989) 792-8734

9. Send correspondence and permit to: Sargent Sand Company
 Address: 2985 East Wilder Road, Suite 2, Bay City, MI 48706 Telephone: (989) 792-8734

10. THE APPLICANT AGREES TO COMPLY WITH THE PROVISIONS AND REQUIREMENTS OF Part 637, Sand Dune Mining, of the Natural Resources and Environmental Protection Act, 1994 PA 451, as amended (NREPA) AND ASSERTS THAT THE INFORMATION ON THIS APPLICATION AND ATTACHED THERETO IS TRUE AND CORRECT.

Signature: (Applicant/Authorized Rep.) 

Name: (Typed) Philip M. Johnson, Resource Planning & Design, LLC Date: 10/08/2021

Title: Agent for Sargent Sand Company

SEND COMPLETED APPLICATION TO: Department of Environment, Great Lakes, and Energy
 Oil, Gas, and Minerals Division
 Permitting and Technical Services Section
 P.O. Box 30256
 Lansing, Michigan 48909-7756

FOR DEPARTMENT USE ONLY

Date Received: _____

Application By: _____

Comments: _____

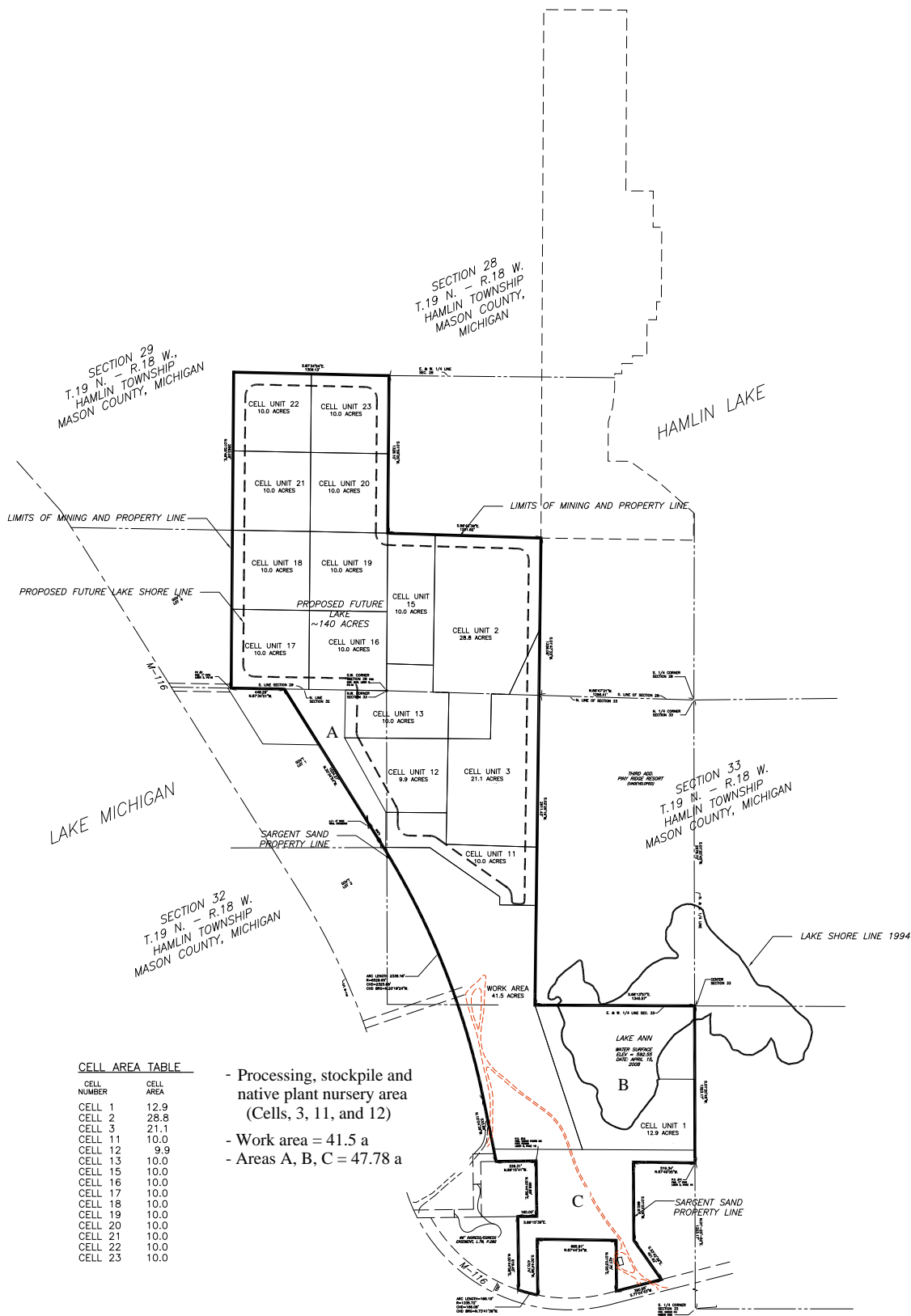

CELL AREA TABLE

CELL NUMBER	CELL AREA
CELL 1	12.9
CELL 2	28.8
CELL 3	21.1
CELL 11	10.0
CELL 12	9.9
CELL 13	10.0
CELL 15	10.0
CELL 16	10.0
CELL 17	10.0
CELL 18	10.0
CELL 19	10.0
CELL 20	10.0
CELL 21	10.0
CELL 22	10.0
CELL 23	10.0

- Processing, stockpile and native plant nursery area (Cells, 3, 11, and 12)
- Work area = 41.5 a
- Areas A, B, C = 47.78 a

PROPERTY DESCRIPTION
 LAND IN SECTIONS 28, 29, 32, AND 33;
 TOWN 19 NORTH, RANGE 18 WEST;
 HAMLIN TOWNSHIP, MASON COUNTY, MICHIGAN.
 SEE SHEET TWO FOR COMPLETE
 PROPERTY DESCRIPTION.

TOTAL MINE SITE ~271.98 ACRES
SARGENT SAND COMPANY, INC.
PERMIT NO. SaS-LS-108-A
UPDATED NOVEMBER 2019

