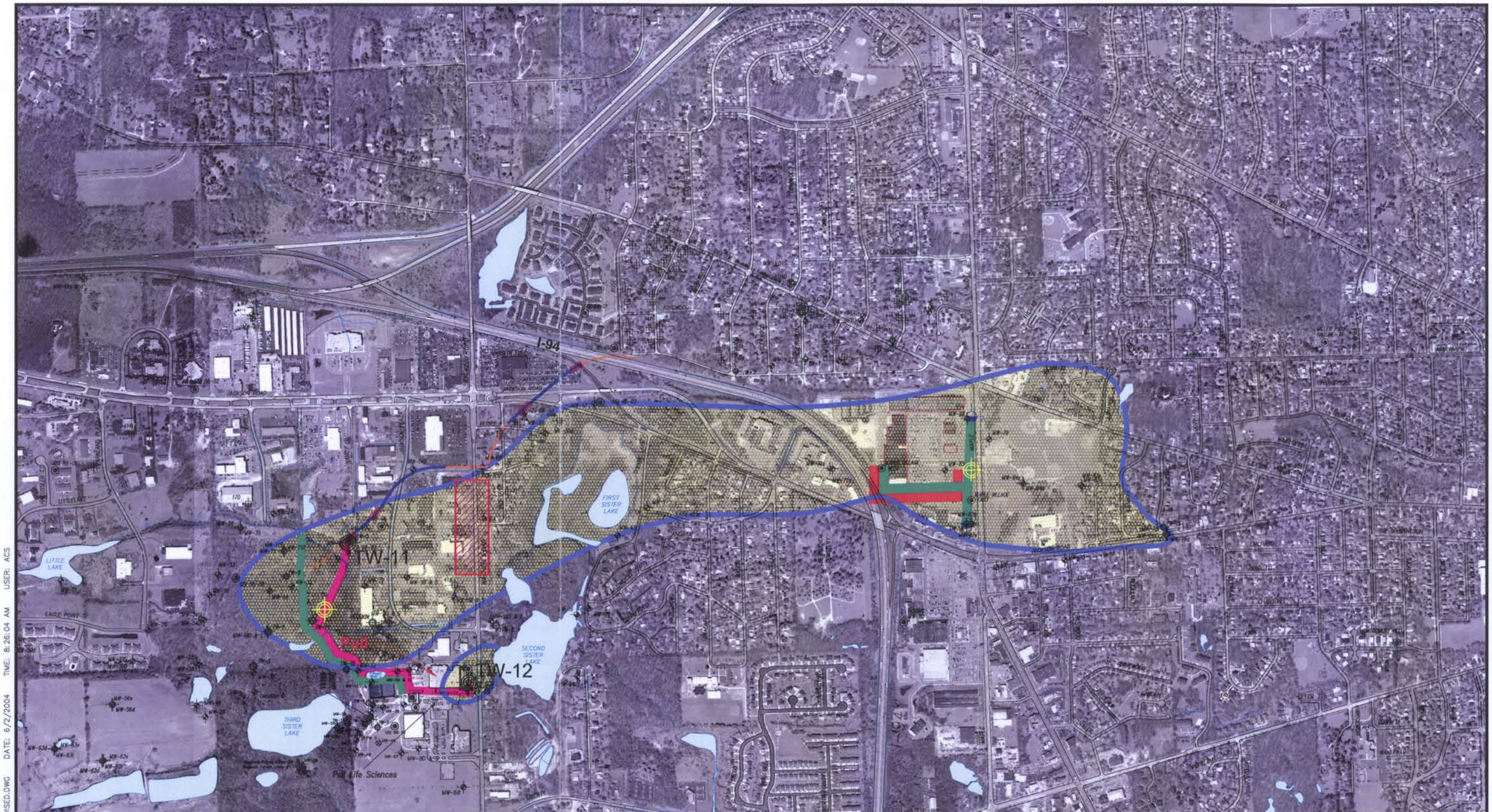

NORTH

0 1000 2000
FEET

LEGEND

- MONITOR WELL
- RESIDENTIAL WELL
- PURGE WELL
- HYDROGEOLOGIC TEST BORING
- UV/OX. TREATMENT SYSTEM
- TEMPORARY PURGE WELL
- UNIT E AREA WITH 1,4-DIOXANE CONCENTRATIONS EXCEEDING 85 ug/L (ppb) JANUARY-MARCH 2004
- DOUBLE CONTAINED WATER LINE (GENERALIZED)
- DISCHARGE LINE (GENERALIZED)
- TRANSFER LINE (GENERALIZED)
- PROPOSED EXTRACTION WELL
- PROPOSED INJECTION WELL
- AREA OF ADDITIONAL HYDROGEOLOGICAL INVESTIGATION

INTERIM RESPONSE ACTION
CONCEPTUAL SYSTEM LAYOUT

Fishbeck, Thompson, Carr & Huber
Engineers • Scientists • Architects
Kalamazoo, Michigan (269) 375-3824

© Copyright 2004 All Rights Reserved

Pall Life Sciences
Scio Twp., Washtenaw County, Michigan
Final Feasibility Study

PROJECT NO. F96502
FIGURE NO. 5

PLOT INFO: N:\96502\DWG\FEASIBILITY STUDY REVISED.DWG DATE: 6/2/2004 TIME: 8:26:04 AM USER: ACS