

LELAND TOWNSHIP NORTH

HIGH RISK EROSION AREAS & CRITICAL DUNE AREAS

LEELANAU COUNTY

T31N,R12W

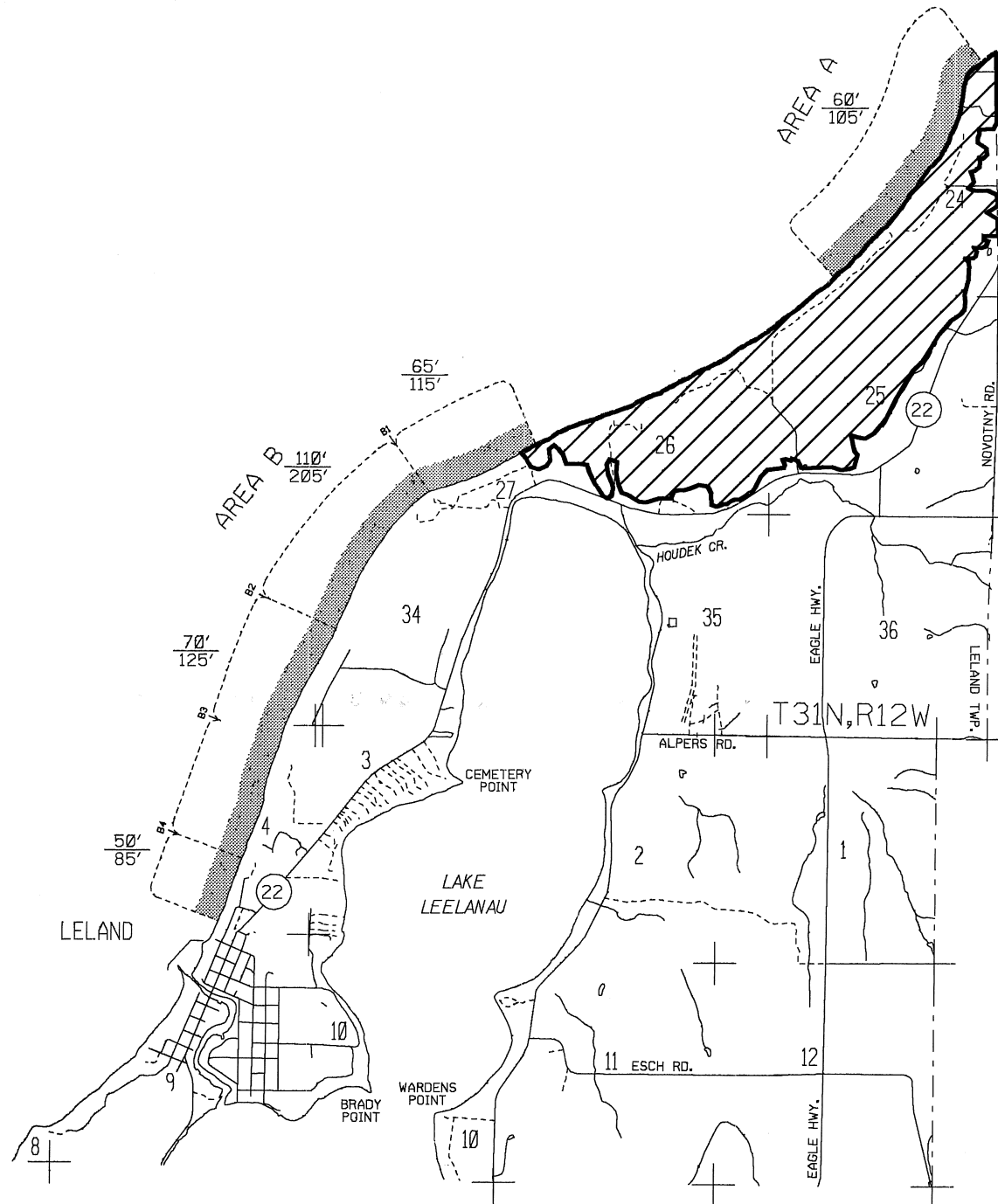
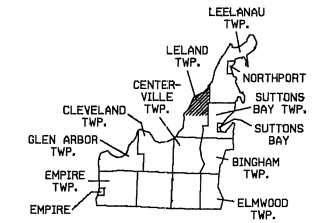

HIGH RISK EROSION AREAS

THE NUMBER REPRESENTS, IN FEET, THE
30 YEAR PROJECTED RECESSION DISTANCE.
THE NUMBER REPRESENTS, IN FEET, THE
60 YEAR PROJECTED RECESSION DISTANCE.

HIGH RISK EROSION AREA
(shading alongshore)

THESE AREAS ARE LEGALLY DEFINED BY THE
SHORELANDS PROTECTION AND MANAGEMENT ACT,
1978 P.A. 245, AS AMENDED, AS BEING GREAT
LAKES SHORELAND AREAS DOCUMENTED TO REcede
AN AVERAGE OF ONE FOOT OR MORE PER YEAR.

CRITICAL DUNE AREAS

BARRIER DUNES
BARRIER DUNE FORMATIONS DESIGNATED
PURSUANT TO 1976 P.A. 222

AREAS NOT INCLUDED IN DESIGNATED
BARRIER DUNE FORMATIONS THAT ARE
COMPOSED PRIMARILY OF DUNE SAND
AND EXHIBIT SEVERAL DUNE-LIKE
CHARACTERISTICS.

EXEMPLARY DUNE ASSOCIATED PLANT
COMMUNITIES OUTSIDE DESIGNATED
DUNE FORMATIONS. MICHIGAN NATURAL
FEATURES INVENTORY REFERENCE CODE
INDICATED.

SOURCE

STATE OF MICHIGAN ACT 245 RECESSION
RATE MAPS & ATLAS OF CRITICAL DUNE AREAS

INFORMATION

MICHIGAN DEPARTMENT OF NATURAL RESOURCES
LAND AND WATER MANAGEMENT DIVISION
P.O. BOX 30028
LANSING, MI 48909
(517) 373-1958

GLIS

GREAT LAKES INFORMATION SYSTEM
MICHIGAN DEPARTMENT OF NATURAL RESOURCES
LAND AND WATER MANAGEMENT DIVISION

02-10-93

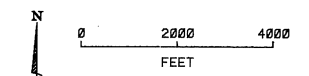

LELAND TOWNSHIP SOUTH

HIGH RISK EROSION AREAS & CRITICAL DUNE AREAS

LEELANAU COUNTY

T30N,R12W

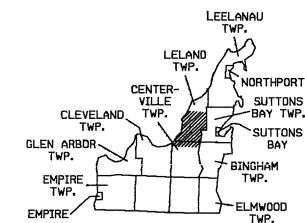

HIGH RISK EROSION AREAS

THE NUMBER REPRESENTS, IN FEET, THE
60' 30 YEAR PROJECTED RECESSION DISTANCE.
105' THE NUMBER REPRESENTS, IN FEET, THE
60 YEAR PROJECTED RECESSION DISTANCE.

HIGH RISK EROSION AREA
(shading alongshore)

THESE AREAS ARE LEGALLY DEFINED BY THE
SHORELANDS PROTECTION AND MANAGEMENT ACT,
1970 P.A. 245, AS AMENDED, AS BEING GREAT
LAKES SHORELAND AREAS DOCUMENTED TO RECEDE
AN AVERAGE OF ONE FOOT OR MORE PER YEAR.

CRITICAL DUNE AREAS

BARRIER DUNES
BARRIER DUNE FORMATIONS DESIGNATED
PURSUANT TO 1976 P.A. 222

AREAS NOT INCLUDED IN DESIGNATED
BARRIER DUNE FORMATIONS THAT ARE
COMPOSED PRIMARILY OF DUNE SAND
AND EXHIBIT SEVERAL DUNE-LIKE
CHARACTERISTICS.

EXEMPLARY DUNE ASSOCIATED PLANT
COMMUNITIES OUTSIDE DESIGNATED
DUNE FORMATIONS. MICHIGAN NATURAL
FEATURES INVENTORY REFERENCE CODE
INDICATED.

SOURCE

STATE OF MICHIGAN ACT 245 RECESSION
RATE MAPS & ATLAS OF CRITICAL DUNE AREAS

INFORMATION

MICHIGAN DEPARTMENT OF NATURAL RESOURCES
LAND AND WATER MANAGEMENT DIVISION
P.O. BOX 30029
LANSING, MI 48909
(517) 373-1950

GIS

GREAT LAKES INFORMATION SYSTEM
MICHIGAN DEPARTMENT OF NATURAL RESOURCES
LAND AND WATER MANAGEMENT DIVISION

02-11-93

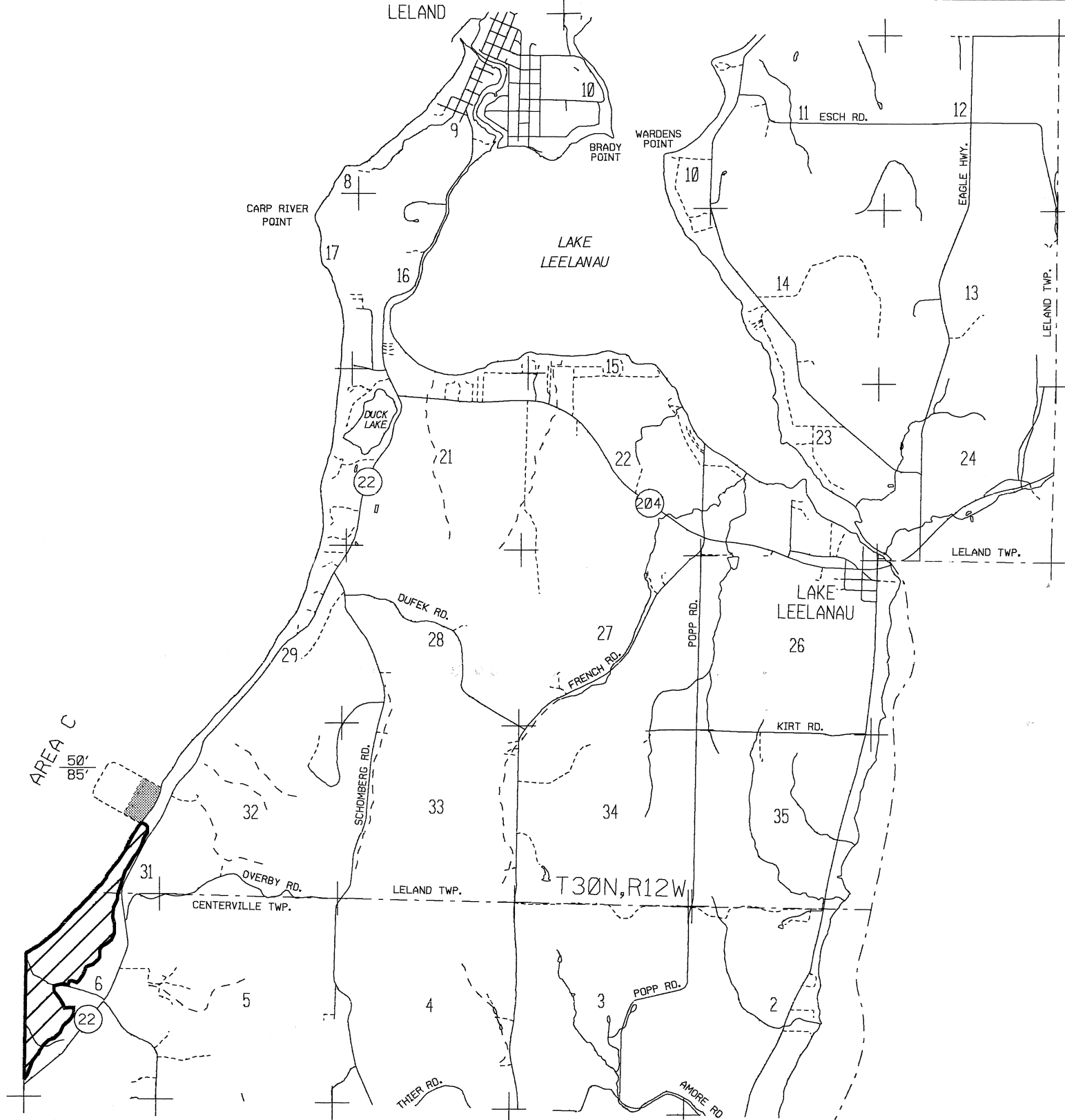
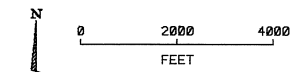



Parcels in High Risk Erosion Areas of Leland Township, Leelanau County

Date of Designation: March 11, 1993

| Parcel Identification No. | Address | HREA* | Rate (feet/year) | 30 yr PRD* | 60 yr PRD* |
|---------------------------|---------------------------|-------|------------------|------------|------------|
| 45-009-113-001-40 | 7005 N Manitou Trail | A1 | 1.5 | 60 | 105 |
| 45-009-113-001-50 | 6999 N Manitou Trail | A1 | 1.5 | 60 | 105 |
| 45-009-113-001-60 | N Manitou Trail | A1 | 1.5 | 60 | 105 |
| 45-009-113-001-70 | N Manitou Trail | A1 | 1.5 | 60 | 105 |
| 45-009-124-002-00 | N Manitou Trail | A1 | 1.5 | 60 | 105 |
| 45-009-124-001-00 | 6949 N Manitou Trail | A1 | 1.5 | 60 | 105 |
| 45-009-124-001-25 | N Manitou Trail | A1 | 1.5 | 60 | 105 |
| 45-009-124-001-19 | 6905 N Manitou Trail | A1 | 1.5 | 60 | 105 |
| 45-009-124-001-15 | 6899 N Manitou Trail | A1 | 1.5 | 60 | 105 |
| 45-009-124-001-10 | 6795 N Manitou Trail | A1 | 1.5 | 60 | 105 |
| 45-009-124-001-30 | 6737 N Manitou Trail | A1 | 1.5 | 60 | 105 |
| 45-009-124-001-20 | N Manitou Trail | A1 | 1.5 | 60 | 105 |
| 45-009-660-001-00 | 6743 N Omigisi Beach Road | A1 | 1.5 | 60 | 105 |
| 45-009-660-003-00 | 6721 N Omigisi Beach Road | A1 | 1.5 | 60 | 105 |
| 45-009-660-005-00 | 6705 N Omigisi Beach Road | A1 | 1.5 | 60 | 105 |
| 45-009-660-007-10 | 6681 N Omigisi Beach Road | A1 | 1.5 | 60 | 105 |
| 45-009-660-011-00 | 6663 N Omigisi Beach Road | A1 | 1.5 | 60 | 105 |
| 45-009-660-013-00 | 6645 N Omigisi Beach Road | A1 | 1.5 | 60 | 105 |
| 45-009-660-015-00 | N Omigisi Beach Road | A1 | 1.5 | 60 | 105 |
| 45-009-660-017-00 | 6621 N Omigisi Beach Road | A1 | 1.5 | 60 | 105 |

HREA* - Some parcels may be in multiple HREAs due to their large size.

30 yr PRD* is the Projected Recession Distance (feet) landward from the Erosion Hazard Line for readily moveable structures including those structures 3,500 square feet or less and built on a basement, crawlspace or pilings. Additional restrictions may apply per Administrative Rules 281.21-22.

60 yr PRD* is the Projected Recession Distance (feet) landward from the Erosion Hazard Line for non-readily moveable structures such as large structures and septic systems.

Designation runs with the land including subsequent splits. Absence of a property number does not guarantee the property is located outside of an HREA. Contact Great Lakes Shorelands staff, Water Resources Division, EGLE in Lansing or the local EGLE field office for assistance.



Parcels in High Risk Erosion Areas of Leland Township, Leelanau County

Date of Designation: March 11, 1993

| Parcel Identification No. | Address | HREA* | Rate (feet/year) | 30 yr PRD* | 60 yr PRD* |
|---------------------------|---------------------------|-------|------------------|------------|------------|
| 45-009-660-019-00 | 6615 N Omigisi Beach Road | A1 | 1.5 | 60 | 105 |
| 45-009-660-021-00 | 6593 N Omigisi Beach Road | A1 | 1.5 | 60 | 105 |
| 45-009-660-023-00 | 6575 N Omigisi Beach Road | A1 | 1.5 | 60 | 105 |
| 45-009-660-024-00 | 6553 N Omigisi Beach Road | A1 | 1.5 | 60 | 105 |
| 45-009-660-025-00 | 6537 N Omigisi Beach Road | A1 | 1.5 | 60 | 105 |
| 45-009-660-026-00 | 6525 N Omigisi Beach Road | A1 | 1.5 | 60 | 105 |
| 45-009-660-027-00 | 6511 N Omigisi Beach Road | A1 | 1.5 | 60 | 105 |
| 45-009-124-009-00 | 6465 N Omigisi Beach Road | A1 | 1.5 | 60 | 105 |
| 45-009-124-009-30 | 6427 N Omigisi Beach Road | A1 | 1.5 | 60 | 105 |
| 45-009-124-009-40 | 6393 N Omigisi Beach Road | A1 | 1.5 | 60 | 105 |
| 45-009-124-009-10 | 6335 N Omigisi Beach Road | A1 | 1.5 | 60 | 105 |
| 45-009-124-009-20 | 6301 N Omigisi Beach Road | A1 | 1.5 | 60 | 105 |
| 45-009-124-015-00 | 6285 N Omigisi Beach Road | A1 | 1.5 | 60 | 105 |
| 45-009-124-014-00 | 6263 N Birchwood Drive | A1 | 1.5 | 60 | 105 |
| 45-009-124-016-00 | 6257 N Birchwood Drive | A1 | 1.5 | 60 | 105 |
| 45-009-124-014-10 | 6251 N Birchwood Drive | A1 | 1.5 | 60 | 105 |
| 45-009-124-012-00 | 6249 N Birchwood Drive | A1 | 1.5 | 60 | 105 |
| 45-009-124-010-00 | 6225 N Birchwood Drive | A1 | 1.5 | 60 | 105 |
| 45-009-124-011-10 | 6203 N Birchwood Drive | A1 | 1.5 | 60 | 105 |
| 45-009-124-011-00 | 6199 N Birchwood Drive | A1 | 1.5 | 60 | 105 |

HREA* - Some parcels may be in multiple HREAs due to their large size.

30 yr PRD* is the Projected Recession Distance (feet) landward from the Erosion Hazard Line for readily moveable structures including those structures 3,500 square feet or less and built on a basement, crawlspace or pilings. Additional restrictions may apply per Administrative Rules 281.21-22.

60 yr PRD* is the Projected Recession Distance (feet) landward from the Erosion Hazard Line for non-readily moveable structures such as large structures and septic systems.

Designation runs with the land including subsequent splits. Absence of a property number does not guarantee the property is located outside of an HREA. Contact Great Lakes Shorelands staff, Water Resources Division, EGLE in Lansing or the local EGLE field office for assistance.



Parcels in High Risk Erosion Areas of Leland Township, Leelanau County

Date of Designation: March 11, 1993

| Parcel Identification No. | Address | HREA* | Rate (feet/year) | 30 yr PRD* | 60 yr PRD* |
|---------------------------|------------------------|-------|------------------|------------|------------|
| 45-009-560-011-00 | 6167 N Birchwood Drive | A1 | 1.5 | 60 | 105 |
| 45-009-560-009-00 | 6145 N Birchwood Drive | A1 | 1.5 | 60 | 105 |
| 45-009-560-008-00 | 6133 N Birchwood Drive | A1 | 1.5 | 60 | 105 |
| 45-009-560-007-00 | 6127 N Birchwood Drive | A1 | 1.5 | 60 | 105 |
| 45-009-560-006-00 | 6115 N Birchwood Drive | A1 | 1.5 | 60 | 105 |
| 45-009-560-005-10 | N Birchwood Drive | A1 | 1.5 | 60 | 105 |
| 45-009-560-004-10 | 6087 N Birchwood Drive | A1 | 1.5 | 60 | 105 |
| 45-009-560-002-00 | 6061 N Birchwood Drive | A1 | 1.5 | 60 | 105 |
| 45-009-560-001-50 | 6055 N Birchwood Drive | A1 | 1.5 | 60 | 105 |
| 45-009-560-001-00 | 6045 N Birchwood Drive | A1 | 1.5 | 60 | 105 |
| 45-009-127-005-20 | 5439 E Sugarbush Lane | B1 | 1.7 | 65 | 115 |
| 45-009-127-003-00 | E Sugarbush Lane | B1 | 1.7 | 65 | 115 |
| 45-009-127-005-00 | 5415 E Sugarbush Lane | B1 | 1.7 | 65 | 115 |
| 45-009-127-005-10 | 5411 E Sugarbush Lane | B1 | 1.7 | 65 | 115 |
| 45-009-127-029-01 | 5407 E Sugarbush Lane | B1 | 1.7 | 65 | 115 |
| 45-009-127-011-01 | 5379 E Sugarbush Lane | B1 | 1.7 | 65 | 115 |
| 45-009-127-010-00 | 5351 E Sugarbush Lane | B1 | 1.7 | 65 | 115 |
| 45-009-127-009-00 | E Sugarbush Lane | B1 | 1.7 | 65 | 115 |
| 45-009-127-028-00 | 5325 E Sugarbush Lane | B1 | 1.7 | 65 | 115 |
| 45-009-127-027-00 | 5283 E Sugarbush Lane | B1 | 1.7 | 65 | 115 |

HREA* - Some parcels may be in multiple HREAs due to their large size.

30 yr PRD* is the Projected Recession Distance (feet) landward from the Erosion Hazard Line for readily moveable structures including those structures 3,500 square feet or less and built on a basement, crawlspace or pilings. Additional restrictions may apply per Administrative Rules 281.21-22.

60 yr PRD* is the Projected Recession Distance (feet) landward from the Erosion Hazard Line for non-readily moveable structures such as large structures and septic systems.

Designation runs with the land including subsequent splits. Absence of a property number does not guarantee the property is located outside of an HREA. Contact Great Lakes Shorelands staff, Water Resources Division, EGLE in Lansing or the local EGLE field office for assistance.



Parcels in High Risk Erosion Areas of Leland Township, Leelanau County

Date of Designation: March 11, 1993

| Parcel Identification No. | Address | HREA* | Rate (feet/year) | 30 yr PRD* | 60 yr PRD* |
|---------------------------|--------------------------|-------|------------------|------------|------------|
| 45-009-127-026-00 | E Sugarbush Lane | B1 | 1.7 | 65 | 115 |
| 45-009-127-025-00 | 5273 E Sugarbush Lane | B1 | 1.7 | 65 | 115 |
| 45-009-127-006-00 | 5211 E Sugarbush Lane | B1 | 1.7 | 65 | 115 |
| 45-009-127-012-00 | 5161 E Sugarbush Lane | B1 | 1.7 | 65 | 115 |
| 45-009-127-016-50 | 5149 E Sugarbush Lane | B1 | 1.7 | 65 | 115 |
| 45-009-127-018-00 | 5107 E Sugarbush Lane | B1 | 1.7 | 65 | 115 |
| 45-009-127-030-00 | 5093 E Sugarbush Lane | B1 | 1.7 | 65 | 115 |
| 45-009-127-013-00 | E Sugarbush Lane | B1 | 1.7 | 65 | 115 |
| 45-009-127-020-00 | 5035 E Sugarbush Lane | B1 | 1.7 | 65 | 115 |
| 45-009-127-021-00 | E Sugarbush Lane | B2 | 3.2 | 110 | 205 |
| 45-009-127-022-00 | 5023 E Sugarbush Lane | B2 | 3.2 | 110 | 205 |
| 45-009-127-023-00 | 5001 E Sugarbush Lane | B2 | 3.2 | 110 | 205 |
| 45-009-127-015-00 | E Sugarbush Lane | B2 | 3.2 | 110 | 205 |
| 45-009-134-001-00 | 4991 N Manitou Trail | B2 | 3.2 | 110 | 205 |
| 45-009-134-024-55 | 5750 E Yellow Birch Lane | B2 | 3.2 | 110 | 205 |
| 45-009-134-024-10 | 4805 N Manitou Trail | B2 | 3.2 | 110 | 205 |
| 45-009-134-024-20 | N Manitou Trail | B2 | 3.2 | 110 | 205 |
| 45-009-134-024-30 | N Manitou Trail | B2 | 3.2 | 110 | 205 |
| 45-009-134-016-10 | N High Bluffs Drive | B2 | 3.2 | 110 | 205 |
| 45-009-134-016-25 | 4293 N High Bluffs Drive | B3 | 1.8 | 70 | 125 |

HREA* - Some parcels may be in multiple HREAs due to their large size.

30 yr PRD* is the Projected Recession Distance (feet) landward from the Erosion Hazard Line for readily moveable structures including those structures 3,500 square feet or less and built on a basement, crawlspace or pilings. Additional restrictions may apply per Administrative Rules 281.21-22.

60 yr PRD* is the Projected Recession Distance (feet) landward from the Erosion Hazard Line for non-readily moveable structures such as large structures and septic systems.

Designation runs with the land including subsequent splits. Absence of a property number does not guarantee the property is located outside of an HREA. Contact Great Lakes Shorelands staff, Water Resources Division, EGLE in Lansing or the local EGLE field office for assistance.



Parcels in High Risk Erosion Areas of Leland Township, Leelanau County

Date of Designation: March 11, 1993

| Parcel Identification No. | Address | HREA* | Rate (feet/year) | 30 yr PRD* | 60 yr PRD* |
|---------------------------|--------------------------|-------|------------------|------------|------------|
| 45-009-134-016-20 | 4281 N High Bluffs Drive | B3 | 1.8 | 70 | 125 |
| 45-009-134-016-15 | 4275 N High Bluffs Drive | B3 | 1.8 | 70 | 125 |
| 45-009-134-017-25 | N High Bluffs Drive | B3 | 1.8 | 70 | 125 |
| 45-009-134-017-00 | 4255 N High Bluffs Drive | B3 | 1.8 | 70 | 125 |
| 45-009-134-017-30 | 4241 N High Bluffs Drive | B3 | 1.8 | 70 | 125 |
| 45-009-134-016-00 | N High Bluffs Drive | B3 | 1.8 | 70 | 125 |
| 45-009-134-016-01 | N High Bluffs Drive | B3 | 1.8 | 70 | 125 |
| 45-009-134-016-02 | N High Bluffs Drive | B3 | 1.8 | 70 | 125 |
| 45-009-134-016-03 | N High Bluffs Drive | B3 | 1.8 | 70 | 125 |
| 45-009-134-021-00 | 4200 N High Bluffs Drive | B3 | 1.8 | 70 | 125 |
| 45-009-134-021-10 | 4201 N High Bluffs Drive | B3 | 1.8 | 70 | 125 |
| 45-009-134-022-00 | 4171 N High Bluffs Drive | B3 | 1.8 | 70 | 125 |
| 45-009-133-001-40 | N High Bluffs Drive | B3 | 1.8 | 70 | 125 |
| 45-009-133-001-30 | 4161 N High Bluffs Drive | B3 | 1.8 | 70 | 125 |
| 45-009-133-001-00 | 4155 N High Bluffs Drive | B3 | 1.8 | 70 | 125 |
| 45-009-133-001-10 | N Manitou Trail | B3 | 1.8 | 70 | 125 |
| 45-009-133-001-20 | N Manitou Trail | B3 | 1.8 | 70 | 125 |
| 45-009-133-001-25 | N Manitou Trail | B3 | 1.8 | 70 | 125 |
| 45-009-003-002-20 | N Manitou Trail | B3 | 1.8 | 70 | 125 |
| 45-009-003-002-30 | N Manitou Trail | B3 | 1.8 | 70 | 125 |

HREA* - Some parcels may be in multiple HREAs due to their large size.

30 yr PRD* is the Projected Recession Distance (feet) landward from the Erosion Hazard Line for readily moveable structures including those structures 3,500 square feet or less and built on a basement, crawlspace or pilings. Additional restrictions may apply per Administrative Rules 281.21-22.

60 yr PRD* is the Projected Recession Distance (feet) landward from the Erosion Hazard Line for non-readily moveable structures such as large structures and septic systems.

Designation runs with the land including subsequent splits. Absence of a property number does not guarantee the property is located outside of an HREA. Contact Great Lakes Shorelands staff, Water Resources Division, EGLE in Lansing or the local EGLE field office for assistance.



Parcels in High Risk Erosion Areas of Leland Township, Leelanau County

Date of Designation: March 11, 1993

| Parcel Identification No. | Address | HREA* | Rate (feet/year) | 30 yr PRD* | 60 yr PRD* |
|---------------------------|-----------------------|-------|------------------|------------|------------|
| 45-009-004-011-00 | 3433 N Manitou Trail | B3 | 1.8 | 70 | 125 |
| 45-009-570-019-00 | 4781 E Golfview Drive | B3 | 1.8 | 70 | 125 |
| 45-009-570-018-00 | 4773 E Golfview Drive | B3 | 1.8 | 70 | 125 |
| 45-009-570-017-00 | 4769 E Golfview Drive | B3 | 1.8 | 70 | 125 |
| 45-009-570-016-00 | 4763 E Golfview Drive | B3 | 1.8 | 70 | 125 |
| 45-009-570-015-00 | 4759 E Golfview Drive | B3 | 1.8 | 70 | 125 |
| 45-009-570-015-40 | E Golfview Drive | B3 | 1.8 | 70 | 125 |
| 45-009-004-021-00 | 655 N Lake Street | B3 | 1.8 | 70 | 125 |
| 45-009-004-020-10 | 633 N Lake Street | B3 | 1.8 | 70 | 125 |
| 45-009-004-017-00 | 619 N Lake Street | B4 | 1.2 | 50 | 85 |
| 45-009-004-017-11 | N Lake Street | B4 | 1.2 | 50 | 85 |
| 45-009-004-017-50 | 619 N Lake Street | B4 | 1.2 | 50 | 85 |
| 45-009-640-012-00 | 617 N Lake Street | B4 | 1.2 | 50 | 85 |
| 45-009-640-011-00 | 615 N Lake Street | B4 | 1.2 | 50 | 85 |
| 45-009-640-009-00 | 613 N Lake Street | B4 | 1.2 | 50 | 85 |
| 45-009-640-008-00 | 611 N Lake Street | B4 | 1.2 | 50 | 85 |
| 45-009-640-006-00 | 609 N Lake Street | B4 | 1.2 | 50 | 85 |
| 45-009-031-032-00 | 1282 S Manitou Trail | C1 | 1.2 | 50 | 85 |
| 45-009-031-034-00 | 1286 S Manitou Trail | C1 | 1.2 | 50 | 85 |
| 45-009-031-033-00 | 1288 S Manitou Trail | C1 | 1.2 | 50 | 85 |

HREA* - Some parcels may be in multiple HREAs due to their large size.

30 yr PRD* is the Projected Recession Distance (feet) landward from the Erosion Hazard Line for readily moveable structures including those structures 3,500 square feet or less and built on a basement, crawlspace or pilings. Additional restrictions may apply per Administrative Rules 281.21-22.

60 yr PRD* is the Projected Recession Distance (feet) landward from the Erosion Hazard Line for non-readily moveable structures such as large structures and septic systems.

Designation runs with the land including subsequent splits. Absence of a property number does not guarantee the property is located outside of an HREA. Contact Great Lakes Shorelands staff, Water Resources Division, EGLE in Lansing or the local EGLE field office for assistance.



Parcels in High Risk Erosion Areas of Leland Township, Leelanau County

Date of Designation: March 11, 1993

| Parcel Identification No. | Address | HREA* | Rate (feet/year) | 30 yr PRD* | 60 yr PRD* |
|---------------------------|----------------------|-------|------------------|------------|------------|
| 45-009-031-031-00 | 1312 S Manitou Trail | C1 | 1.2 | 50 | 85 |
| 45-009-031-022-00 | 1322 S Manitou Trail | C1 | 1.2 | 50 | 85 |
| 45-009-031-028-00 | 1340 S Manitou Trail | C1 | 1.2 | 50 | 85 |
| 45-009-031-020-00 | 1362 S Manitou Trail | C1 | 1.2 | 50 | 85 |
| 45-009-031-027-00 | 1366 S Manitou Trail | C1 | 1.2 | 50 | 85 |
| 45-009-031-026-00 | S Manitou Trail | C1 | 1.2 | 50 | 85 |
| 45-009-031-025-00 | 1372 S Manitou Trail | C1 | 1.2 | 50 | 85 |
| 45-009-031-024-00 | 1378 S Manitou Trail | C1 | 1.2 | 50 | 85 |

HREA* - Some parcels may be in multiple HREAs due to their large size.

30 yr PRD* is the Projected Recession Distance (feet) landward from the Erosion Hazard Line for readily moveable structures including those structures 3,500 square feet or less and built on a basement, crawlspace or pilings. Additional restrictions may apply per Administrative Rules 281.21-22.

60 yr PRD* is the Projected Recession Distance (feet) landward from the Erosion Hazard Line for non-readily moveable structures such as large structures and septic systems.

Designation runs with the land including subsequent splits. Absence of a property number does not guarantee the property is located outside of an HREA. Contact Great Lakes Shorelands staff, Water Resources Division, EGLE in Lansing or the local EGLE field office for assistance.