

Michigan Department of  
Environment, Great Lakes, and Energy  
Oil, Gas and Minerals Division

PERMIT APPLICATIONS

06/06/2022 THRU 06/10/2022



723                      06/06/2022              6310                      CORE ENERGY LLC  
1011 NOTEWARE DRIVE  
TRAVERSE CITY, MI 49686

Prev Permit: 28586

Well Name: PEWINSKI 1-19A Well                      Surface Owner: TRAIL 4 LLC

Type: COI                      True Vertical Depth: 6307

Permit Type: Convert to CO2 injection                      Target Formation: NIAGARAN BROWN

H2S Present? No                      Deepest Formation: NIAGARAN BROWN

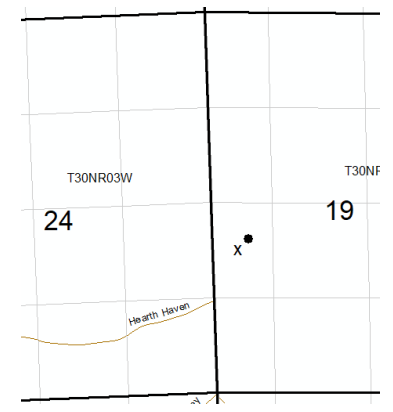

Chester 19 EOR Unit, SO 03-2018

Location:	QT QT QT	Sec	Township	Range	Township Name	County	Feet From Section Line	Feet From DRLG Unit Line
SL:	NWNWSW	19	30N	2W	CHESTER	OTSEGO	2004 S 341 W	
BHL:	NENWSW	19	30N	2W	CHESTER	OTSEGO	2142 S 511 W	

742                      06/10/2022              6310                      CORE ENERGY LLC  
1011 NOTEWARE DRIVE  
TRAVERSE CITY, MI 49686

Prev Permit: 40143

Well Name: STATE CHESTER 1-27                      Surface Owner: STATE OF MICHIGAN

Well Type: COI                      True Vertical Depth: 6556

Permit Type: Convert to CO2 injection                      Target Formation: NIAGARAN BROWN

H2S Present? No                      Deepest Formation: NIAGARAN GRAY

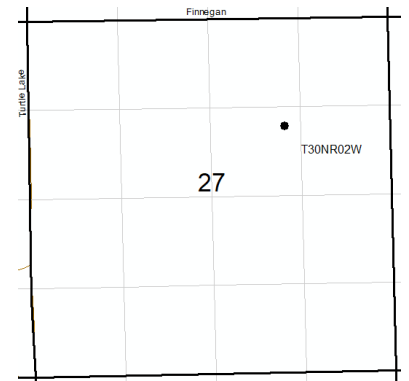

160-Acre Voluntary pooled unit (pre R303), NW/4 Sec 27

Location:	QT QT QT	Sec	Township	Range	Township Name	County	Feet From Section Line	Feet From DRLG Unit Line
SL:	NESWNE	27	30N	2W	CHESTER	OTSEGO	1039 S 1144 W	
BHL:	NESWNE	27	30N	2W	CHESTER	OTSEGO	1039 S 1144 W	

Michigan Department of  
Environment, Great Lakes, and Energy  
Oil, Gas and Minerals Division

PERMIT LIST

06/06/2022 THRU 06/10/2022



61624      6/6/2022      5320      SAVOY ENERGY LP  
920 HASTINGS STREET, SUITE A  
PO BOX 1560  
TRAVERSE CITY, MI 49685-1560

API Well No: 21-025-62037-00-00

Prev Permit:

Well Name: MOTZ 3-19 HD1

Well Type: Oil Well

Permit Type: Drill

H2S Present? No

Surface Owner: Motz, Terry

True Vertical Depth: 3478FT

Target Formation: TRENTON-BLACK RIVER

Deepest Formation: TRENTON-BLACK RIVER

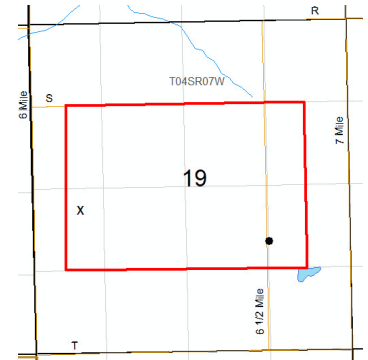

240-Acre R303 Drilling Unit, E/2 SWfr/4 NWfr/4, E/2 NWfr/4 SWfr/4, SE/4 NW/4, NE/4 SW/4, SW/4 NE/4, NW/4 SE/4, W/2 SE/4 NE/4, W/2 NE/4 SE/4 Sec 19

Location:	QT QT QT	Sec	Township	Range	Township Name	County	Feet From Section Line	Feet From DRLG Unit Line
SL:	NENSW	19	4S	7W	BURLINGTON	CALHOUN	2400 S 728 W	
BHL:	SWNESE	19	4S	7W	BURLINGTON	CALHOUN	1792 S 1299 E	460 S 630 E

61625      6/7/2022      5312      PAXTON RESOURCES LLC  
132 N OTSEGO AVE  
GAYLORD, MI 49735

API Well No: 21-161-62006-00-00

Prev Permit:

Well Name: FINKBEINER C4-4 HD1

Well Type: Oil Well

Permit Type: Drill

H2S Present? No

Surface Owner: MAX FINKBEINER ET UX

True Vertical Depth: 3180FT

Target Formation: TRENTON-BLACK RIVER

Deepest Formation: TRENTON-BLACK RIVER

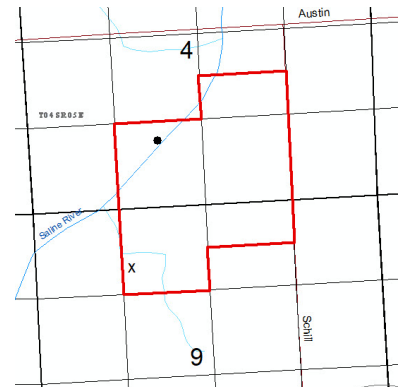

160-Acre R303 Drilling Unit, S/2 NW/4 SE/4, SW/4 SE/4, SE/4 SW/4 Sec 4; NE/4 NW/4, N/2 NW/4 NE/4 Sec 9

Location:	QT QT QT	Sec	Township	Range	Township Name	County	Feet From Section Line	Feet From DRLG Unit Line
SL:	SWNENW	9	4S	5E	SALINE	WASHTENAW	1041 N 1448 W	
BHL:	NWSESW	4	4S	5E	SALINE	WASHTENAW	987 S 1970 W	340 N 635 W

Michigan Department of  
Environment, Great Lakes, and Energy  
Oil, Gas and Minerals Division

PERMIT LIST

06/06/2022 THRU 06/10/2022



Permit Number      Issue Date      Permittee Number      Permittee Name      Page 2

61627      6/9/2022      104      WEST BAY EXPLORATION COMPANY  
13685 S WEST BAYSHORE DR  
TRAVERSE CITY, MI 49684

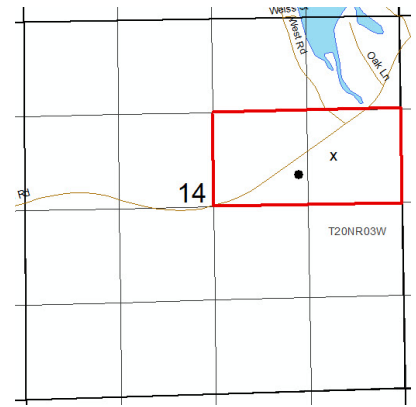

80-Acre R303 Drilling Unit, S/2 NE/4 Section 14

API Well No: 21-035-62022-00-00

Prev Permit:

Well Name: SMITH 1-14

Surface Owner: Rose Smith

Well Type: Oil Well

True Vertical Depth: 4150FT

Permit Type: Drill

Target Formation: DUNDEE

H2S Present? Yes

Deepest Formation: DUNDEE

Location:	QT QT QT	Sec	Township	Range	Township Name	County	Feet From Section Line	Feet From DRLG Unit Line
SL:	NWSENE	14	20N	3W	FRANKLIN	CLARE	1988 N 932 E	
BHL:	SESWNE	14	20N	3W	FRANKLIN	CLARE	2223 N 1413 E	434 S 1240 W

61629      6/9/2022      5320      SAVOY ENERGY LP  
920 HASTINGS STREET, SUITE A  
PO BOX 1560  
TRAVERSE CITY, MI 49685-1560

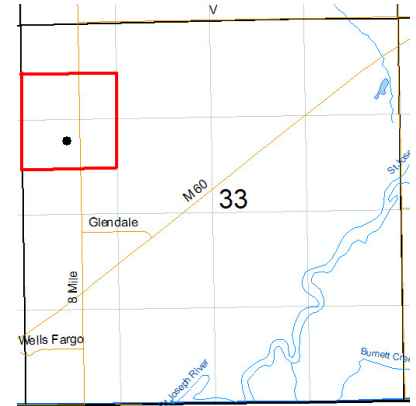

40-Acre Drilling Unit, S/2 NW/4 NW/4, N/2 SW/4 NW/4 Section 33

API Well No: 21-025-62038-00-00

Prev Permit:

Well Name: Hull 2-33

Surface Owner: Hull, Gregory J. & Donna K. Trusts

Well Type: Oil Well

True Vertical Depth: 3850FT

Permit Type: Drill

Target Formation: TRENTON-BLACK RIVER

H2S Present? No

Deepest Formation: PRAIRIE DU CHIEN

Location:	QT QT QT	Sec	Township	Range	Township Name	County	Feet From Section Line	Feet From DRLG Unit Line
SL:	NESWNW	33	4S	7W	BURLINGTON	CALHOUN	1668 N 671 W	
BHL:	NESWNW	33	4S	7W	BURLINGTON	CALHOUN	1668 N 671 W	331 S 638 E

Michigan Department of  
Environment, Great Lakes, and Energy  
Oil, Gas and Minerals Division

PERMIT LIST

06/06/2022 THRU 06/10/2022



Permit Number      Issue Date      Permittee Number      Permittee Name      Page 3

61630      6/9/2022      6418      W B OSBORN OIL AND GAS OPERATIONS LTD  
P O BOX 8C  
SAN ANTONIO, TX 78217

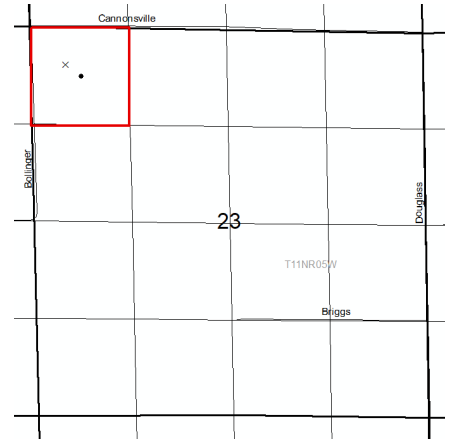

API Well No: 21-117-62020-00-00

Prev Permit:

Well Name: WILSON 2-23

Surface Owner: James and Diane Wilson

Well Type: Oil Well

True Vertical Depth: 3500FT

Permit Type: Drill

Target Formation: TRAVERSE LIMESTONE

H2S Present? Yes

Deepest Formation: TRAVERSE LIMESTONE

40-Acre Unit. NW/4 NW/4 Section 23

Location:	QT QT QT	Sec	Township	Range	Township Name	County	Feet From Section Line	Feet From DRLG Unit Line
SL:	NWNWNW	23	11N	5W	FERRIS	MONTCALM	509 N 452 W	
BHL:	NWNWNW	23	11N	5W	FERRIS	MONTCALM	656 N 669 W	656 N 669 W

Michigan Department of  
Environment, Great Lakes, and Energy  
Oil, Gas and Minerals Division

UPDATED PERMITS

06/06/2022 THRU 06/10/2022



Permit Number      Permittee Number      Permittee Name

**PLUGGING INSTRUCTIONS ISSUED:**

10235      491      CONSUMERS ENERGY CO  
1945 W PARNALL RD  
JACKSON, MI 49201

API Well Number: 21-035-10235-00-00

Well Name: MICH GAS STORAGE 710

Plug Inst. Issue Date: 6/9/2022

Location	QT QT QT	Sec	Township	Range	Township Name	County	Feet From Section Line	Feet From DRLG Unit
SL:	CNNW	8	20N	5W	SUMMERFIELD	CLARE	1320 S 1320 W	1320 N 1320 E
BHL:		8	20N	5W	SUMMERFIELD	CLARE		

Comment: App to P&A expires on 6/9/2023

12820      491      CONSUMERS ENERGY CO  
1945 W PARNALL RD  
JACKSON, MI 49201

API Well Number: 21-035-12820-00-00

Well Name: MICHIGAN GAS STORAGE CO 238

Plug Inst. Issue Date: 6/9/2022

Location	QT QT QT	Sec	Township	Range	Township Name	County	Feet From Section Line	Feet From DRLG Unit
SL:	CNSWNE	29	20N	6W	WINTERFIELD	CLARE	660 S 660 W	660 S 660 W
BHL:	CNSWNE	29	20N	6W	WINTERFIELD	CLARE		

Comment: App to P&A expires on 6/9/2023

Michigan Department of  
Environment, Great Lakes, and Energy  
Oil, Gas and Minerals Division

UPDATED PERMITS

06/06/2022 THRU 06/10/2022



Permit Number      Permittee Number      Permittee Name

Page 2

14898      491      CONSUMERS ENERGY CO  
1945 W PARNALL RD  
JACKSON, MI 49201

API Well Number: 21-035-14898-00-00

Well Name: MGSC 410

Plug Inst. Issue Date: 6/9/2022

Location	QT QT QT	Sec	Township	Range	Township Name	County	Feet From Section Line	Feet From DRLG Unit
SL:	NWNENW	8	20N	5W	SUMMERFIELD	CLARE	660 N 660 E	660 N 660 E
BHL:	NWNENW	8	20N	5W	SUMMERFIELD	CLARE		

Comment: App to P&A expires on 6/9/2023

18978      5898      ENVIRONMENTAL SOIL RECOVERY LTD  
203 N. 5TH STREET  
WEST BRANCH, MI 48661

API Well Number: 21-129-18978-00-00

Well Name: KYLER ET AL 3

Plug Inst. Issue Date: 6/8/2022

Location	QT QT QT	Sec	Township	Range	Township Name	County	Feet From Section Line	Feet From DRLG Unit
SL:	SESENE	19	22N	2E	WEST BRANCH	OGEMAW	550 S 330 E	550 S 330 E
BHL:	SESENE	19	22N	2E	WEST BRANCH	OGEMAW		

Comment: App to P&A expires on 6/8/2023

Michigan Department of  
Environment, Great Lakes, and Energy  
Oil, Gas and Minerals Division

UPDATED PERMITS

06/06/2022 THRU 06/10/2022



Permit Number      Permittee Number      Permittee Name

19266      40      MUSKEGON DEVELOPMENT COMPANY  
1425 S MISSION RD  
MOUNT PLEASANT, MI 48858

API Well Number: 21-035-19266-00-00

Well Name: IUTZI, ARLIE R ET AL B-2

Plug Inst. Issue Date: 6/8/2022

Location	QT QT QT	Sec	Township	Range	Township Name	County	Feet From Section Line	Feet From DRLG Unit
SL:	NWSWSE	6	19N	3W	HAMILTON	CLARE	990 S 330 W	330 N 330 W
BHL:	NWSWSE	6	19N	3W	HAMILTON	CLARE		

Comment: App to P&A expires on 6/8/2023

32910      7772      LAMBDA ENERGY RESOURCES LLC  
12012 Wickchester  
Suite 300  
Houston, TX 77079 USA

API Well Number: 21-101-32910-00-00

Well Name: STATE MANISTEE ET AL 3-27

Plug Inst. Issue Date: 6/7/2022

Location	QT QT QT	Sec	Township	Range	Township Name	County	Feet From Section Line	Feet From DRLG Unit
SL:	NWNE	27	22N	16W	MANISTEE	MANISTEE	460 N 894 E	460 N 894 E
BHL:	NWNE	27	22N	16W	MANISTEE	MANISTEE		

Comment: App to P&A expires on 3/31/2023

Michigan Department of  
Environment, Great Lakes, and Energy  
Oil, Gas and Minerals Division

UPDATED PERMITS

06/06/2022 THRU 06/10/2022



Permit Number      Permittee Number      Permittee Name

34168      2939      MURPHY HAROLD F AND  
MILDRED R MURPHY  
5615 CLARABELLA RD  
CLARE, MI 48617

API Well Number: 21-035-34168-00-00

Well Name: HARING-MURPHY-EBERHART 1

Plug Inst. Issue Date: 6/8/2022

Location	QT QT QT	Sec	Township	Range	Township Name	County	Feet From Section Line	Feet From DRLG Unit
SL:	S2NESW	36	17N	4W	GRANT	CLARE	990 N 580 E	330 S 580 E
BHL:	S2NESW	36	17N	4W	GRANT	CLARE		

Comment: App to P&A expires on 6/8/2023

3459      1234      DTE GAS COMPANY  
ONE ENERGY PLAZA  
DETROIT MI 48226

API Well Number: 21-107-03459-00-00

Well Name: BISSEL (SL-299) 2

Plug Inst. Issue Date: 6/7/2022

Location	QT QT QT	Sec	Township	Range	Township Name	County	Feet From Section Line	Feet From DRLG Unit
SL:	CNSWSW	32	13N	7W	MILLBROOK	MECOSTA	998 S 693 W	
BHL:	CNSWSW	32	13N	7W	MILLBROOK	MECOSTA		

Comment: App to Re-P&A expires on 6/7/2023



Michigan Department of  
Environment, Great Lakes, and Energy  
Oil, Gas and Minerals Division

UPDATED PERMITS

06/06/2022 THRU 06/10/2022



Permit Number      Permittee Number      Permittee Name

47496      8080      V C P MICHIGAN, LLC  
P. O. Box 977  
Gaylord, MI 49734

API Well Number: 21-101-33220-01-00

Well Name: SARRI & GROVE ET AL 4-1

Plug Inst. Issue Date: 6/6/2022

Location	QT QT QT	Sec	Township	Range	Township Name	County	Feet From Section Line	Feet From DRLG Unit
SL:	NWNWNW	1	23N	15W	BEAR LAKE	MANISTEE	330 N 650 W	330 N 650 W
BHL:	NWNWNW	1	23N	15W	BEAR LAKE	MANISTEE		

Comment: App to P&A expires on 3/31/2023

47498      8080      V C P MICHIGAN, LLC  
P. O. Box 977  
Gaylord, MI 49734

API Well Number: 21-101-33543-01-00

Well Name: SEVERANCE 11-1

Plug Inst. Issue Date: 6/6/2022

Location	QT QT QT	Sec	Township	Range	Township Name	County	Feet From Section Line	Feet From DRLG Unit
SL:	SWNESW	1	23N	15W	BEAR LAKE	MANISTEE	860 N 720 E	460 S 600 W
BHL:	SWNESW	1	23N	15W	BEAR LAKE	MANISTEE		

Comment: App to P&A expires on 3/31/2023

Michigan Department of  
Environment, Great Lakes, and Energy  
Oil, Gas and Minerals Division

UPDATED PERMITS

06/06/2022 THRU 06/10/2022



Permit Number      Permittee Number      Permittee Name

47499      8080      V C P MICHIGAN, LLC  
P. O. Box 977  
Gaylord, MI 49734

API Well Number: 21-101-33365-01-00

Well Name: FRUITHAVEN NURSERY 14-1

Plug Inst. Issue Date: 6/6/2022

Location	QT QT QT	Sec	Township	Range	Township Name	County	Feet From Section Line	Feet From DRLG Unit
SL:	NWSESW	1	23N	15W	BEAR LAKE	MANISTEE	860 S 860 E	460 N 460 W
BHL:	NWSESW	1	23N	15W	BEAR LAKE	MANISTEE		

Comment: App to P&A expires on 3/31/2023

47502      8080      V C P MICHIGAN, LLC  
P. O. Box 977  
Gaylord, MI 49734

API Well Number: 21-101-39151-01-00

Well Name: MEISTER 5-1

True Vertical Depth: 1229

Plug Inst. Issue Date: 6/6/2022

Location	QT QT QT	Sec	Township	Range	Township Name	County	Feet From Section Line	Feet From DRLG Unit
SL:	NWSWNW	1	23N	15W	BEAR LAKE	MANISTEE	674 S 425 W	646 N 425 W
BHL:	NWSWNW	1	23N	15W	BEAR LAKE	MANISTEE	655 S 537 W	655 N 537 W

Comment: App to P&A expires on 3/31/2023

Michigan Department of  
Environment, Great Lakes, and Energy  
Oil, Gas and Minerals Division

UPDATED PERMITS

06/06/2022 THRU 06/10/2022



Permit Number      Permittee Number      Permittee Name

Page 7

48512      8080      V C P MICHIGAN, LLC  
P. O. Box 977  
Gaylord, MI 49734

API Well Number: 21-101-36873-02-00

Well Name: MARTIN D4-3

Plug Inst. Issue Date: 6/6/2022

Location	QT QT QT	Sec	Township	Range	Township Name	County	Feet From Section Line	Feet From DRLG Unit
SL:	SESESE	3	23N	15W	BEAR LAKE	MANISTEE	500 S 500 E	500 S 500 E
BHL:	SESESE	3	23N	15W	BEAR LAKE	MANISTEE		

Comment: App to P&A expires on 3/31/2023

48632      8080      V C P MICHIGAN, LLC  
P. O. Box 977  
Gaylord, MI 49734

API Well Number: 21-101-34715-02-00

Well Name: FOLTZ 1-2

Plug Inst. Issue Date: 6/8/2022

Location	QT QT QT	Sec	Township	Range	Township Name	County	Feet From Section Line	Feet From DRLG Unit
SL:	NWNENE	2	23N	15W	BEAR LAKE	MANISTEE	330 N 992 E	330 N 334 W
BHL:	NWNENE	2	23N	15W	BEAR LAKE	MANISTEE		

Comment: App to P&A expires on 3/31/2023

Michigan Department of  
Environment, Great Lakes, and Energy  
Oil, Gas and Minerals Division

UPDATED PERMITS

06/06/2022 THRU 06/10/2022



Permit Number      Permittee Number      Permittee Name

48633      8080      V C P MICHIGAN, LLC  
P. O. Box 977  
Gaylord, MI 49734

API Well Number: 21-101-48633-00-00

Well Name: PCA 12-2

Plug Inst. Issue Date: 6/8/2022

Location	QT QT QT	Sec	Township	Range	Township Name	County	Feet From Section Line	Feet From DRLG Unit
SL:	NWNWSW	2	23N	15W	BEAR LAKE	MANISTEE	382 N 581 W	382 N 581 W
BHL:	NWNWSW	2	23N	15W	BEAR LAKE	MANISTEE		

Comment: App to P&A expires on 3/31/2023

48634      8080      V C P MICHIGAN, LLC  
P. O. Box 977  
Gaylord, MI 49734

API Well Number: 21-101-38535-01-00

Well Name: PCA 15-2

Plug Inst. Issue Date: 6/8/2022

Location	QT QT QT	Sec	Township	Range	Township Name	County	Feet From Section Line	Feet From DRLG Unit
SL:	NWSWSE	2	23N	15W	BEAR LAKE	MANISTEE	820 S 460 W	483 N 460 W
BHL:	NWSWSE	2	23N	15W	BEAR LAKE	MANISTEE		

Comment: App to P&A expires on 3/31/2023

Michigan Department of  
Environment, Great Lakes, and Energy  
Oil, Gas and Minerals Division

UPDATED PERMITS

06/06/2022 THRU 06/10/2022



Permit Number      Permittee Number      Permittee Name

48635      8080      V C P MICHIGAN, LLC  
P. O. Box 977  
Gaylord, MI 49734

API Well Number: 21-101-38310-03-00

Well Name: PCA 16-2

Plug Inst. Issue Date: 6/8/2022

Location	QT QT QT	Sec	Township	Range	Township Name	County	Feet From Section Line	Feet From DRLG Unit
SL:	NEESE	2	23N	15W	BEAR LAKE	MANISTEE	852 S 460 E	457 N 460 E
BHL:	NEESE	2	23N	15W	BEAR LAKE	MANISTEE		

Comment: App to P&A expires on 3/31/2023

48651      8080      V C P MICHIGAN, LLC  
P. O. Box 977  
Gaylord, MI 49734

API Well Number: 21-101-35850-01-00

Well Name: GIRVEN 9-1

Plug Inst. Issue Date: 6/6/2022

Location	QT QT QT	Sec	Township	Range	Township Name	County	Feet From Section Line	Feet From DRLG Unit
SL:	NWNESE	1	23N	15W	BEAR LAKE	MANISTEE	330 N 956 E	330 N 332 W
BHL:	NWNESE	1	23N	15W	BEAR LAKE	MANISTEE		

Comment: App to P&A expires on 3/31/2023

Michigan Department of  
Environment, Great Lakes, and Energy  
Oil, Gas and Minerals Division

UPDATED PERMITS

06/06/2022 THRU 06/10/2022



Permit Number      Permittee Number      Permittee Name

49708      8080      V C P MICHIGAN, LLC  
P. O. Box 977  
Gaylord, MI 49734

API Well Number: 21-101-49708-00-00

Well Name: GIRVEN 1-1

Plug Inst. Issue Date: 6/6/2022

Location	QT QT QT	Sec	Township	Range	Township Name	County	Feet From Section Line	Feet From DRLG Unit
SL:	NENENE	1	23N	15W	BEAR LAKE	MANISTEE	686 N 499 E	686 N 499 E
BHL:	NENENE	1	23N	15W	BEAR LAKE	MANISTEE		

Comment: App to P&A expires on 3/31/2023

50670      8080      V C P MICHIGAN, LLC  
P. O. Box 977  
Gaylord, MI 49734

API Well Number: 21-101-50670-00-00

Well Name: MYERS 3-2

Plug Inst. Issue Date: 6/6/2022

Location	QT QT QT	Sec	Township	Range	Township Name	County	Feet From Section Line	Feet From DRLG Unit
SL:	SWNENW	2	23N	15W	BEAR LAKE	MANISTEE	979 N 837 E	382 S 492 W
BHL:	SWNENW	2	23N	15W	BEAR LAKE	MANISTEE		

Comment: App to P&A expires on 3/31/2023

Michigan Department of  
Environment, Great Lakes, and Energy  
Oil, Gas and Minerals Division

UPDATED PERMITS

06/06/2022 THRU 06/10/2022



Permit Number      Permittee Number      Permittee Name

50723      8080      V C P MICHIGAN, LLC  
P. O. Box 977  
Gaylord, MI 49734

API Well Number: 21-101-30462-02-00

Well Name: REYNOLDS 7-2

Plug Inst. Issue Date: 6/6/2022

Location	QT QT QT	Sec	Township	Range	Township Name	County	Feet From Section Line	Feet From DRLG Unit
SL:	SWSWNE	2	23N	15W	BEAR LAKE	MANISTEE	466 S 460 W	466 S 857 E
BHL:	SWSWNE	2	23N	15W	BEAR LAKE	MANISTEE		

Comment: App to P&A expires on 3/31/2023

50810      8080      V C P MICHIGAN, LLC  
P. O. Box 977  
Gaylord, MI 49734

API Well Number: 21-101-50810-00-00

Well Name: STATE BEAR LAKE 6-1

Plug Inst. Issue Date: 6/6/2022

Location	QT QT QT	Sec	Township	Range	Township Name	County	Feet From Section Line	Feet From DRLG Unit
SL:	NESENW	1	23N	15W	BEAR LAKE	MANISTEE	1079 S 430 E	1079 S 430 E
BHL:	NESENW	1	23N	15W	BEAR LAKE	MANISTEE		

Comment: App to P&A expires on 3/31/2023

Michigan Department of  
Environment, Great Lakes, and Energy  
Oil, Gas and Minerals Division

UPDATED PERMITS

06/06/2022 THRU 06/10/2022



Permit Number      Permittee Number      Permittee Name

51154      8080      V C P MICHIGAN, LLC  
P. O. Box 977  
Gaylord, MI 49734

API Well Number: 21-101-51154-00-00

Well Name: DEAN A3-13

Plug Inst. Issue Date: 6/9/2022

Location	QT QT QT	Sec	Township	Range	Township Name	County	Feet From Section Line	Feet From DRLG Unit
SL:	SEWNW	13	23N	15W	BEAR LAKE	MANISTEE	770 N 1050 W	550 S 1050 W
BHL:	SEWNW	13	23N	15W	BEAR LAKE	MANISTEE		

Comment: App to P&A expires on 3/31/2023

51166      8080      V C P MICHIGAN, LLC  
P. O. Box 977  
Gaylord, MI 49734

API Well Number: 21-101-51166-00-00

Well Name: BEAR LAKE A2-14

Plug Inst. Issue Date: 6/9/2022

Location	QT QT QT	Sec	Township	Range	Township Name	County	Feet From Section Line	Feet From DRLG Unit
SL:	SEENW	14	23N	15W	BEAR LAKE	MANISTEE	803 N 544 E	517 S 544 E
BHL:	SEENW	14	23N	15W	BEAR LAKE	MANISTEE		

Comment: App to P&A expires on 3/31/2023



Michigan Department of  
Environment, Great Lakes, and Energy  
Oil, Gas and Minerals Division

UPDATED PERMITS

06/06/2022 THRU 06/10/2022



Permit Number      Permittee Number      Permittee Name

51167      8080      V C P MICHIGAN, LLC  
P. O. Box 977  
Gaylord, MI 49734

API Well Number: 21-101-51167-00-00

Well Name: MAPLE GROVE A1-7

Plug Inst. Issue Date: 6/8/2022

Location	QT QT QT	Sec	Township	Range	Township Name	County	Feet From Section Line	Feet From DRLG Unit
SL:	NWNWNW	7	23N	14W	MAPLE GROVE	MANISTEE	330 N 520 W	330 N 520 W
BHL:	NWNWNW	7	23N	14W	MAPLE GROVE	MANISTEE		

Comment: App to P&A expires on 3/31/2023

51175      8080      V C P MICHIGAN, LLC  
P. O. Box 977  
Gaylord, MI 49734

API Well Number: 21-101-51175-00-00

Well Name: MAPLE GROVE B2-7

Plug Inst. Issue Date: 6/8/2022

Location	QT QT QT	Sec	Township	Range	Township Name	County	Feet From Section Line	Feet From DRLG Unit
SL:	SWSENW	7	23N	14W	MAPLE GROVE	MANISTEE	330 S 1020 E	330 S 1020 E
BHL:	SWSENW	7	23N	14W	MAPLE GROVE	MANISTEE		

Comment: App to P&A expires on 3/31/2023

Michigan Department of  
Environment, Great Lakes, and Energy  
Oil, Gas and Minerals Division

UPDATED PERMITS

06/06/2022 THRU 06/10/2022



Permit Number      Permittee Number      Permittee Name

51303      8080      V C P MICHIGAN, LLC  
P. O. Box 977  
Gaylord, MI 49734

API Well Number: 21-101-51303-00-00

Well Name: MAPLE GROVE D1-7

Plug Inst. Issue Date: 6/8/2022

Location	QT QT QT	Sec	Township	Range	Township Name	County	Feet From Section Line	Feet From DRLG Unit
SL:	SESWSW	7	23N	14W	MAPLE GROVE	MANISTEE	330 S 1101 W	330 S 330 E
BHL:	SESWSW	7	23N	14W	MAPLE GROVE	MANISTEE		

Comment: App to P&A expires on 3/31/2023

51836      8080      V C P MICHIGAN, LLC  
P. O. Box 977  
Gaylord, MI 49734

API Well Number: 21-101-51836-00-00

Well Name: MAPLE GROVE A1-18

Plug Inst. Issue Date: 6/8/2022

Location	QT QT QT	Sec	Township	Range	Township Name	County	Feet From Section Line	Feet From DRLG Unit
SL:	SENWNW	18	23N	14W	MAPLE GROVE	MANISTEE	858 N 1312 E	460 S 1312 E
BHL:	SENWNW	18	23N	14W	MAPLE GROVE	MANISTEE		

Comment: App to P&A expires on 3/31/2023

Michigan Department of  
Environment, Great Lakes, and Energy  
Oil, Gas and Minerals Division

UPDATED PERMITS

06/06/2022 THRU 06/10/2022



Permit Number      Permittee Number      Permittee Name

52140      8080      V C P MICHIGAN, LLC  
P. O. Box 977  
Gaylord, MI 49734

API Well Number: 21-101-52140-00-00

Well Name: STATE BEAR LAKE A3-14

Plug Inst. Issue Date: 6/9/2022

Location	QT QT QT	Sec	Township	Range	Township Name	County	Feet From Section Line	Feet From DRLG Unit
SL:	NENWNE	14	23N	15W	BEAR LAKE	MANISTEE	490 N 990 W	490 N 330 E
BHL:	NENWNE	14	23N	15W	BEAR LAKE	MANISTEE		

Comment: App to P&A expires on 3/31/2023

52141      8080      V C P MICHIGAN, LLC  
P. O. Box 977  
Gaylord, MI 49734

API Well Number: 21-101-52141-00-00

Well Name: MAPLE GROVE D2-7

Plug Inst. Issue Date: 6/8/2022

Location	QT QT QT	Sec	Township	Range	Township Name	County	Feet From Section Line	Feet From DRLG Unit
SL:	NWSESW	7	23N	14W	MAPLE GROVE	MANISTEE	1200 S 831 E	1200 S 482 W
BHL:	NWSESW	7	23N	14W	MAPLE GROVE	MANISTEE		

Comment: App to P&A expires on 3/31/2023

Michigan Department of  
Environment, Great Lakes, and Energy  
Oil, Gas and Minerals Division

UPDATED PERMITS

06/06/2022 THRU 06/10/2022



Permit Number      Permittee Number      Permittee Name

54884      8080      V C P MICHIGAN, LLC  
P. O. Box 977  
Gaylord, MI 49734

API Well Number: 21-101-54884-00-00

Well Name: HAYES B4-1

Plug Inst. Issue Date: 6/6/2022

Location	QT QT QT	Sec	Township	Range	Township Name	County	Feet From Section Line	Feet From DRLG Unit
SL:	NESENE	1	23N	15W	BEAR LAKE	MANISTEE	1812 N 357 E	351 N 357 E
BHL:	NESENE	1	23N	15W	BEAR LAKE	MANISTEE		

Comment: App to P&A expires on 3/31/2023

5571      2545      UNION OIL CO OF CALIFORNIA  
2210 W. PINE RIVER RD.  
BRECKENRIDGE, MI 48615

API Well Number: 21-035-05571-00-00

Well Name: STRANGE, CHARLES 1

Plug Inst. Issue Date: 6/9/2022

Location	QT QT QT	Sec	Township	Range	Township Name	County	Feet From Section Line	Feet From DRLG Unit
SL:	NESWSW	33	19N	6W	REDDING	CLARE	990 S 990 W	
BHL:	NESWSW	33	19N	6W	REDDING	CLARE		

Comment: App to Re-P&A expires on 6/9/2023

Michigan Department of  
Environment, Great Lakes, and Energy  
Oil, Gas and Minerals Division

UPDATED PERMITS

06/06/2022 THRU 06/10/2022



Permit Number      Permittee Number      Permittee Name

56585      8080      V C P MICHIGAN, LLC  
P. O. Box 977  
Gaylord, MI 49734

API Well Number: 21-101-56585-00-00

Well Name: ANDERSON D2-2

Plug Inst. Issue Date: 6/6/2022

Location	QT QT QT	Sec	Township	Range	Township Name	County	Feet From Section Line	Feet From DRLG Unit
SL:	NWSESW	2	23N	15W	BEAR LAKE	MANISTEE	1207 S 1680 W	1207 S 330 W
BHL:	NWSESW	2	23N	15W	BEAR LAKE	MANISTEE		

Comment: App to P&A expires on 3/31/2023

56639      8080      V C P MICHIGAN, LLC  
P. O. Box 977  
Gaylord, MI 49734

API Well Number: 21-101-56639-00-00

Well Name: LOVELL D3-12

Plug Inst. Issue Date: 6/9/2022

Location	QT QT QT	Sec	Township	Range	Township Name	County	Feet From Section Line	Feet From DRLG Unit
SL:	NESWSE	12	23N	15W	BEAR LAKE	MANISTEE	823 S 1636 E	823 S 334 E
BHL:	NESWSE	12	23N	15W	BEAR LAKE	MANISTEE		

Comment: App to P&A expires on 3/31/2023

Michigan Department of  
Environment, Great Lakes, and Energy  
Oil, Gas and Minerals Division

UPDATED PERMITS

06/06/2022 THRU 06/10/2022



Permit Number      Permittee Number      Permittee Name

56640      8080      V C P MICHIGAN, LLC  
P. O. Box 977  
Gaylord, MI 49734

API Well Number: 21-101-56640-00-00

Well Name: FRUIT HAVEN NURSERY B2-12

Plug Inst. Issue Date: 6/9/2022

Location	QT QT QT	Sec	Township	Range	Township Name	County	Feet From Section Line	Feet From DRLG Unit
SL:	SWSEW	12	23N	15W	BEAR LAKE	MANISTEE	2210 N 1844 W	431 S 552 W
BHL:	SWSEW	12	23N	15W	BEAR LAKE	MANISTEE		

Comment: App to P&A expires on 3/31/2023

56641      8080      V C P MICHIGAN, LLC  
P. O. Box 977  
Gaylord, MI 49734

API Well Number: 21-101-56641-00-00

Well Name: MARTIN MARKS C4-2

Plug Inst. Issue Date: 6/6/2022

Location	QT QT QT	Sec	Township	Range	Township Name	County	Feet From Section Line	Feet From DRLG Unit
SL:	SWNESE	2	23N	15W	BEAR LAKE	MANISTEE	1784 S 1076 E	470 S 1076 E
BHL:	SWNESE	2	23N	15W	BEAR LAKE	MANISTEE		

Comment: App to P&A expires on 3/31/2023

Michigan Department of  
Environment, Great Lakes, and Energy  
Oil, Gas and Minerals Division

UPDATED PERMITS

06/06/2022 THRU 06/10/2022



Permit Number      Permittee Number      Permittee Name

56688      8080      V C P MICHIGAN, LLC  
P. O. Box 977  
Gaylord, MI 49734

API Well Number: 21-101-56688-00-00

Well Name: GROENWALD D4-1

Plug Inst. Issue Date: 6/6/2022

Location	QT QT QT	Sec	Township	Range	Township Name	County	Feet From Section Line	Feet From DRLG Unit
SL:	SESESE	1	23N	15W	BEAR LAKE	MANISTEE	635 S 616 E	635 S 616 E
BHL:	SESESE	1	23N	15W	BEAR LAKE	MANISTEE		

Comment: App to P&A expires on 3/31/2023

60003      5320      SAVOY ENERGY LP  
920 HASTINGS STREET, SUITE A  
PO BOX 1560  
TRAVERSE CITY, MI 49685-1560

API Well Number: 21-091-60003-00-00

Well Name: RUESINK 1-16      True Vertical Depth: 4045

Plug Inst. Issue Date: 6/8/2022

Location	QT QT QT	Sec	Township	Range	Township Name	County	Feet From Section Line	Feet From DRLG Unit
SL:	NESENW	16	6S	3E	ADRIAN	LENAWEE	1401 N 2136 W	
BHL:	SWNENW	16	6S	3E	ADRIAN	LENAWEE	1312 N 1857 W	651 N 517 W

Comment: App to P&A expires on 6/8/2023

Michigan Department of  
Environment, Great Lakes, and Energy  
Oil, Gas and Minerals Division

UPDATED PERMITS

06/06/2022 THRU 06/10/2022



Permit Number      Permittee Number      Permittee Name

60862      5320      SAVOY ENERGY LP  
920 HASTINGS STREET, SUITE A  
PO BOX 1560  
TRAVERSE CITY, MI 49685-1560

API Well Number: 21-091-60862-00-00

Well Name: HALL 1-19 HD-1

True Vertical Depth: 3150

Plug Inst. Issue Date: 6/1/2022

Location	QT QT QT	Sec	Township	Range	Township Name	County	Feet From Section Line	Feet From DRLG Unit
SL:	SWNWSE	19	6S	4E	RAISIN	LENAWEE	1750 S 2215 E	
BHL:	SESESW	19	6S	4E	RAISIN	LENAWEE	336 S 2640 E	336 S 659 W

Comment: App to P&A expires on 6/1/2023

60872      5320      SAVOY ENERGY LP  
920 HASTINGS STREET, SUITE A  
PO BOX 1560  
TRAVERSE CITY, MI 49685-1560

API Well Number: 21-091-60872-00-00

Well Name: FRYE 3-26 HD1

True Vertical Depth: 3176

Plug Inst. Issue Date: 6/7/2022

Location	QT QT QT	Sec	Township	Range	Township Name	County	Feet From Section Line	Feet From DRLG Unit
SL:	SWSENE	26	6S	3E	ADRIAN	LENAWEE	2113 N 1300 E	
BHL:	NWNWSE	26	6S	3E	ADRIAN	LENAWEE	2321 S 2351 E	346 S 407 W

Comment: App to P&A expires on 6/7/2023



Michigan Department of  
Environment, Great Lakes, and Energy  
Oil, Gas and Minerals Division

UPDATED PERMITS

06/06/2022 THRU 06/10/2022



Permit Number      Permittee Number      Permittee Name

60990      5320      SAVOY ENERGY LP  
920 HASTINGS STREET, SUITE A  
PO BOX 1560  
TRAVERSE CITY, MI 49685-1560

API Well Number: 21-091-60846-01-00

Well Name: FRYE 1-26 HD1

True Vertical Depth: 3193

Plug Inst. Issue Date: 6/7/2022

Location	QT QT QT	Sec	Township	Range	Township Name	County	Feet From Section Line	Feet From DRLG Unit
SL:	SENESE	26	6S	3E	ADRIAN	LENAWEE	1055 N 421 E	
BHL:	SENESE	26	6S	3E	ADRIAN	LENAWEE	1675 S 342 E	351 S 342 E

Comment: App to P&A expires on 6/7/2023

9351      491      CONSUMERS ENERGY CO  
1945 W PARNALL RD  
JACKSON, MI 49201

API Well Number: 21-035-09351-00-00

Well Name: M G S C 679

Plug Inst. Issue Date: 6/9/2022

Location	QT QT QT	Sec	Township	Range	Township Name	County	Feet From Section Line	Feet From DRLG Unit
SL:	CNSE	32	20N	6W	WINTERFIELD	CLARE	1320 S 1320 W	1320 N 1320 E
BHL:		32	20N	6W	WINTERFIELD	CLARE		

Comment: App to P&A expires on 6/9/2023

Michigan Department of  
Environment, Great Lakes, and Energy  
Oil, Gas and Minerals Division

UPDATED PERMITS

06/06/2022 THRU 06/10/2022



Permit Number      Permittee Number      Permittee Name

**RECORD OF WELL PLUGGING:**

61558      6418      W B OSBORN OIL AND GAS  
OPERATIONS LTD  
1250 NORTH EAST LOOP 410  
SUITE 600  
SAN ANTONIO, TX 78209

API Well Number: 21-117-62018-00-00

Well Name: WALDRON FARMS TRUST 1-30

Plugging Date: 11/28/2021

Location	QT QT QT	Sec	Township	Range	Township Name	County	Feet From Section Line	Feet From DRLG Unit
SL:	NESWSE	30	11N	5W	FERRIS	MONTCALM	998 S 1983 E	332 N 661 E
BHL:	NESWSE	30	11N	5W	FERRIS	MONTCALM	998 S 1983 E	332 N 661 E

61605      5320      SAVOY ENERGY LP  
920 HASTINGS STREET, SUITE A  
PO BOX 1560  
TRAVERSE CITY, MI 49685-1560

API Well Number: 21-025-62011-02-00

Well Name: PALMITER FARMS 2-25B      True Vertical Depth: 3629

Plugging Date: 5/4/2022

Location	QT QT QT	Sec	Township	Range	Township Name	County	Feet From Section Line	Feet From DRLG Unit
SL:	NESENW	25	4S	8W	ATHENS	CALHOUN	1453 N 2337 W	
BHL:	SWNENW	25	4S	8W	ATHENS	CALHOUN	1189 N 1852 W	1189 N 519 W

Michigan Department of  
Environment, Great Lakes, and Energy  
Oil, Gas and Minerals Division

UPDATED PERMITS

06/06/2022 THRU 06/10/2022



Permit Number      Permittee Number      Permittee Name

**APPLICATIONS TO CHANGE WELL STATUS:**

40102      8187      BAILER OIL COMPANY LLC  
PO BOX 366  
KAWKAWLIN, MI 48631 USA

API Well Number: 21-011-40102-00-00

Well Name: BENCHLEY, DONALD 1-24

Approval Date: 6/9/2022

Location	QT QT QT	Sec	Township	Range	Township Name	County	Feet From Section Line	Feet From DRLG Unit
SL:	NESWNE	24	19N	3E	ADAMS	ARENAC	990 S 990 W	330 N 330 E
BHL:	NESWNE	24	19N	3E	ADAMS	ARENAC		

Proposed Rework: ACOWS to Repair Casing or Squeeze Cement

Comment: ACOWS to repair hole in 4 1/2" casing expires on 6/9/2023

41963      6310      CORE ENERGY LLC  
1011 NOTEWARE DRIVE  
TRAVERSE CITY, MI 49686

API Well Number: 21-137-38852-01-00

Well Name: MROZ & SOULE 11-24

True Vertical Depth: 6830

Approval Date: 6/6/2022

Location	QT QT QT	Sec	Township	Range	Township Name	County	Feet From Section Line	Feet From DRLG Unit
SL:	SESENE	24	30N	3W	BAGLEY	OTSEGO	349 S 331 E	473 S 331 E
BHL:	SESENE	24	30N	3W	BAGLEY	OTSEGO	443 S 377 E	443 S 377 E

Proposed Rework: Temporarily Abandoned

Comment: ACOWS for TA expires on 3/31/2023

Michigan Department of  
Environment, Great Lakes, and Energy  
Oil, Gas and Minerals Division

UPDATED PERMITS

06/06/2022 THRU 06/10/2022



Permit Number      Permittee Number      Permittee Name

Page 24

51603      6310      CORE ENERGY LLC  
1011 NOTEWARE DRIVE  
TRAVERSE CITY, MI 49686

API Well Number: 21-137-51603-00-00

Well Name: LAWNICHAK & MYSZKIER 5-33      True Vertical Depth: 5519  
HD1

Approval Date: 6/6/2022

Location	QT QT QT	Sec	Township	Range	Township Name	County	Feet From Section Line	Feet From DRLG Unit
SL:	SWNE	33	31N	2W	DOVER	OTSEGO	825 N 885 E	
BHL:	SWNW	33	31N	2W	DOVER	OTSEGO	1217 N 535 W	1423 S 535 W

Proposed Rework:      Temporarily Abandoned

Comment: ACOWS for TA expires on 3/31/2023

55942      6310      CORE ENERGY LLC  
1011 NOTEWARE DRIVE  
TRAVERSE CITY, MI 49686

API Well Number: 21-137-50985-04-00

Well Name: LAWNICHAK & MYSZKIER 2-33      True Vertical Depth: 5511  
HD4

Approval Date: 6/6/2022

Location	QT QT QT	Sec	Township	Range	Township Name	County	Feet From Section Line	Feet From DRLG Unit
SL:	SWNE	33	31N	2W	DOVER	OTSEGO	850 N 950 E	
BHL:	SWSW	28	31N	2W	DOVER	OTSEGO	95 S 2305 E	1225 N 335 W

Proposed Rework:      Temporarily Abandoned

Comment: ACOWS for TA expires on 3/31/2023

Michigan Department of  
Environment, Great Lakes, and Energy  
Oil, Gas and Minerals Division

UPDATED PERMITS

06/06/2022 THRU 06/10/2022



Permit Number      Permittee Number      Permittee Name

61209      6310      CORE ENERGY LLC  
1011 NOTEWARE DRIVE  
TRAVERSE CITY, MI 49686

API Well Number: 21-137-00652-00-00

Well Name: LAWNICHAK 9-33

True Vertical Depth: 5840

Approval Date: 6/6/2022

Location	QT QT QT	Sec	Township	Range	Township Name	County	Feet From Section Line	Feet From DRLG Unit
SL:	SEENW	33	31N	2W	DOVER	OTSEGO	781 N 2354 W	
BHL:	NWNWNE	33	31N	2W	DOVER	OTSEGO	81 N 2454 E	1373 N 1477 W

Proposed Rework: Temporarily Abandoned

Comment: ACOWS for TA expires on 3/31/2023

8397      40      MUSKEGON DEVELOPMENT COMPANY  
1425 S MISSION RD  
MOUNT PLEASANT, MI 48858

API Well Number: 21-017-08397-00-00

Well Name: RECHSTEINER, JOHN 2

Approval Date: 6/7/2022

Location	QT QT QT	Sec	Township	Range	Township Name	County	Feet From Section Line	Feet From DRLG Unit
SL:	NENWNE	3	14N	4E	MONITOR	BAY	380 N 1115 W	
BHL:	NENWNE	3	14N	4E	MONITOR	BAY		

Proposed Rework: ACOWS to Repair Casing or Squeeze Cement

Comment: ACOWS to squeeze and repair hole in 5 1/2" casing expires on 6/7/2023