

Michigan Department of  
Environment, Great Lakes, and Energy  
Oil, Gas and Minerals Division

PERMIT APPLICATIONS

08/01/2022 THRU 08/05/2022



Application Number    Date Received    Permittee Number    Permittee Name    Page 1

749                    08/05/2022            47                    MILLER ENERGY COMPANY II LLC  
10850 E TRAVERSE HWY  
SUITE 3375  
TRAVERSE CITY, MI 49684

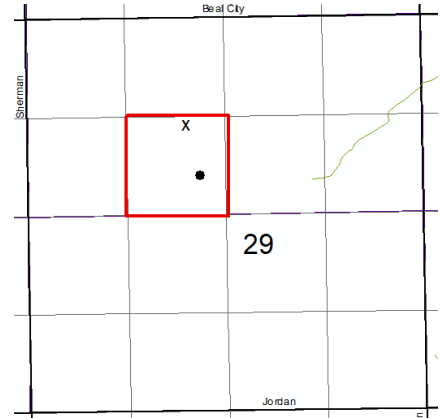

Prev Permit: 60701

Well Name: Pawloski 1-29A

Well Type: OIL

Permit Type: Re-entry

H2S Present? No

Surface Owner: PAWLOSKI

True Vertical Depth: 3839

Target Formation: DUNDEE

Deepest Formation: DUNDEE

40-Acre Drilling Unit, SE/4 NW/4  
Section 29

Location:	QT QT QT	Sec	Township	Range	Township Name	County	Feet From Section Line	Feet From DRLG Unit Line
SL:	NESENW	29	15N	6W	SHERMAN	ISABELLA	1454 N 2140 W	
BHL:	NESENW	29	15N	6W	SHERMAN	ISABELLA	2072 N 2260 W	561 386 E

Michigan Department of  
Environment, Great Lakes, and Energy  
Oil, Gas and Minerals Division

PERMIT LIST

08/01/2022 THRU 08/05/2022



Permit Number      Issue Date      Permittee Number      Permittee Name      Page 1

61640      8/1/2022      5320      SAVOY ENERGY LP  
920 HASTINGS STREET, SUITE A  
P.O. BOX 1560  
TRAVERSE CITY, MI 49685-1560

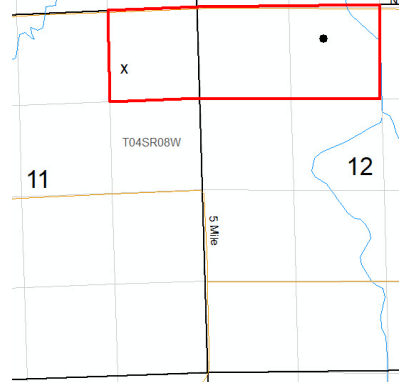

API Well No: 21-025-62039-00-00

Prev Permit:

Well Name: BURGETT 1-11 HD1

Surface Owner: Burgett, Jason

Well Type: Oil Well

True Vertical Depth: 3553FT

Permit Type: Drill

Target Formation: TRENTON

H2S Present? No

Deepest Formation: TRENTON-BLACK RIVER

120-Acre R303 Drilling Unit, NE/4 NE/4 Sec 11, N/2 NW/4 Sec 12

Location:	QT QT QT	Sec	Township	Range	Township Name	County	Feet From Section Line	Feet From DRLG Unit Line
SL:	SWNE	11	4S	8W	ATHENS	CALHOUN	806 N 1128 E	
BHL:	NWNENW	12	4S	8W	ATHENS	CALHOUN	400 N 1798 W	400 N 860 E

61641      8/3/2022      5320      SAVOY ENERGY LP  
920 HASTINGS STREET, SUITE A  
P.O. BOX 1560  
TRAVERSE CITY, MI 49685-1560

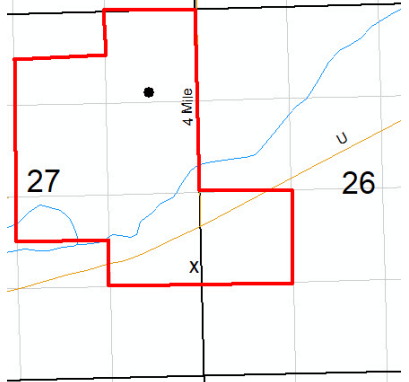

API Well No: 21-025-62032-01-00

Prev Permit: 61593

Well Name: HIGGINS 1-27 HD2

Surface Owner: Higgins, Dennis

Well Type: Oil Well

True Vertical Depth: 3402FT

Permit Type: Re-entry

Target Formation: TRENTON

H2S Present? No

Deepest Formation: TRENTON

240-Acre R303 Drilling Unit, NW/4 SW/4 Sec 26; S/2 NE/4, S/2 NW/4 NE/4, NE/4 NE/4, N/2 NW/4 SE/4, NE/4 SE/4 Sec 27

Location:	QT QT QT	Sec	Township	Range	Township Name	County	Feet From Section Line	Feet From DRLG Unit Line
SL:	SENESE	27	4S	8W	ATHENS	CALHOUN	1477 S 96 E	
BHL:	SWNE	27	4S	8W	ATHENS	CALHOUN	1185 N 739 E	1185 N 739 E

Michigan Department of  
Environment, Great Lakes, and Energy  
Oil, Gas and Minerals Division

UPDATED PERMITS

08/01/2022 THRU 08/05/2022



Permit Number      Permittee Number      Permittee Name

**PLUGGING INSTRUCTIONS ISSUED:**

18008      491      CONSUMERS ENERGY CO  
1945 W PARNALL RD  
JACKSON, MI 49201

API Well Number: 21-147-18008-00-00

Well Name: C P C I-113

Plug Inst. Issue Date: 7/30/2022

Location	QT QT QT	Sec	Township	Range	Township Name	County	Feet From Section Line	Feet From DRLG Unit
SL:	SWNESE	2	3N	15E	IRA	SAINT CLAIR	1224 N 1099 E	1224 N 1099 E
BHL:	SWNESE	2	3N	15E	IRA	SAINT CLAIR		

Comment: App to P&A expires on 7/30/2023

43318      6361      RIVERSIDE ENERGY MICHIGAN LLC  
10691 EAST CARTER ROAD  
SUITE 201  
TRAVERSE CITY, MI 49684

API Well Number: 21-137-43318-00-00

Well Name: KOSIARA 7-7

Plug Inst. Issue Date: 8/3/2022

Location	QT QT QT	Sec	Township	Range	Township Name	County	Feet From Section Line	Feet From DRLG Unit
SL:	SESWNE	7	30N	2W	CHESTER	OTSEGO	330 S 820 W	330 S 500 E
BHL:	SESWNE	7	30N	2W	CHESTER	OTSEGO		

Comment: App to P&A expires on 8/3/2023

Michigan Department of  
Environment, Great Lakes, and Energy  
Oil, Gas and Minerals Division

UPDATED PERMITS

08/01/2022 THRU 08/05/2022



Permit Number      Permittee Number      Permittee Name

Page 2

45323      6361      RIVERSIDE ENERGY MICHIGAN LLC  
10691 EAST CARTER ROAD  
SUITE 201  
TRAVERSE CITY, MI 49684

API Well Number: 21-137-45323-00-00

Well Name: BROWN 7-34

Plug Inst. Issue Date: 8/3/2022

Location	QT QT QT	Sec	Township	Range	Township Name	County	Feet From Section Line	Feet From DRLG Unit
SL:	NESWNE	34	31N	2W	DOVER	OTSEGO	971 S 967 W	345 N 346 E
BHL:	NESWNE	34	31N	2W	DOVER	OTSEGO		

Comment: App to P&A expires on 8/3/2023

5355      3072      BRUCE ALAN ENTERPRISES INC  
4590 28TH ST SW  
BYRON CENTER, MI 49315

API Well Number: 21-005-05355-00-00

Well Name: OLDEBEKKING, HENRY 4

Plug Inst. Issue Date: 7/28/2022

Location	QT QT QT	Sec	Township	Range	Township Name	County	Feet From Section Line	Feet From DRLG Unit
SL:	NESESE	21	4N	14W	OVERISEL	ALLEGAN	1320 S 330 E	
BHL:	NESESE	21	4N	14W	OVERISEL	ALLEGAN		

Comment: App to P&A expires on 7/28/2023

Michigan Department of  
Environment, Great Lakes, and Energy  
Oil, Gas and Minerals Division

UPDATED PERMITS

08/01/2022 THRU 08/05/2022



Permit Number      Permittee Number      Permittee Name

5364      3072      BRUCE ALAN ENTERPRISES INC  
4590 28TH ST SW  
BYRON CENTER, MI 49315

API Well Number: 21-005-05364-00-00

Well Name: FREYE, TONY 1

Plug Inst. Issue Date: 7/29/2022

Location	QT QT QT	Sec	Township	Range	Township Name	County	Feet From Section Line	Feet From DRLG Unit
SL:	SWNWSW	22	4N	14W	OVERISEL	ALLEGAN	990 N 330 W	
BHL:	SWNWSW	22	4N	14W	OVERISEL	ALLEGAN		

Comment: App to P&A expires on 7/29/2023

6903      2298      UNION OIL CO OF CALIFORNIA  
2210 W. PINE RIVER RD.  
BRECKENRIDGE, MI 48615

API Well Number: 21-035-06903-00-00

Well Name: DAVIS, FLOYD E 4

Plug Inst. Issue Date: 8/3/2022

Location	QT QT QT	Sec	Township	Range	Township Name	County	Feet From Section Line	Feet From DRLG Unit
SL:	S2SENE	33	19N	6W	REDDING	CLARE	330 S 660 E	330 S 660 E
BHL:	S2SENE	33	19N	6W	REDDING	CLARE		

Comment: App to Re-P&A expires on 8/3/2023

Michigan Department of  
Environment, Great Lakes, and Energy  
Oil, Gas and Minerals Division

UPDATED PERMITS

08/01/2022 THRU 08/05/2022



Permit Number      Permittee Number      Permittee Name

**APPLICATIONS TO CHANGE WELL STATUS:**

43591      6361      RIVERSIDE ENERGY MICHIGAN LLC  
10691 EAST CARTER ROAD  
SUITE 201  
TRAVERSE CITY, MI 49684

API Well Number: 21-137-43591-00-00

Well Name: COGSWELL C1-27

Approval Date: 8/3/2022

Location	QT QT QT	Sec	Township	Range	Township Name	County	Feet From Section Line	Feet From DRLG Unit
SL:	SWNWSW	27	30N	4W	HAYES	OTSEGO	808 N 538 W	512 S 538 W
BHL:	SWNWSW	27	30N	4W	HAYES	OTSEGO		

Proposed Rework:      Temporarily Abandoned

Comment:      ACOWS for TA expires on 8/3/2023

44372      6361      RIVERSIDE ENERGY MICHIGAN LLC  
10691 EAST CARTER ROAD  
SUITE 201  
TRAVERSE CITY, MI 49684

API Well Number: 21-137-44372-00-00

Well Name: SADDLER 15-35

Approval Date: 8/3/2022

Location	QT QT QT	Sec	Township	Range	Township Name	County	Feet From Section Line	Feet From DRLG Unit
SL:	SESWSE	35	31N	2W	DOVER	OTSEGO	366 S 949 W	366 S 365 E
BHL:	SESWSE	35	31N	2W	DOVER	OTSEGO		

Proposed Rework:      Temporarily Abandoned

Comment:      ACOWS for TA expires on 8/3/2023

Michigan Department of  
Environment, Great Lakes, and Energy  
Oil, Gas and Minerals Division

UPDATED PERMITS

08/01/2022 THRU 08/05/2022



Permit Number      Permittee Number      Permittee Name

46626      6361      RIVERSIDE ENERGY MICHIGAN LLC  
10691 EAST CARTER ROAD  
SUITE 201  
TRAVERSE CITY, MI 49684

API Well Number: 21-137-46626-04-00

Well Name: SMOLARZ 2-8 HD1

True Vertical Depth: 1169

Approval Date: 8/4/2022

Location	QT QT QT	Sec	Township	Range	Township Name	County	Feet From Section Line	Feet From DRLG Unit
SL:	NWNWNE	8	31N	3W	LIVINGSTON	OTSEGO	576 N 2134 E	
BHL:	SEWNNE	8	31N	3W	LIVINGSTON	OTSEGO	972 N 1709 E	

Proposed Rework: Temporarily Abandoned

Comment: ACOWS for TA expires on 8/4/2023



Michigan Department of  
Environment, Great Lakes, and Energy  
Oil, Gas and Minerals Division

UPDATED PERMITS

08/01/2022 THRU 08/05/2022



Permit Number      Permittee Number      Permittee Name

**RECORD OF CHANGE OF WELL STATUS:**

13257      491      CONSUMERS ENERGY CO  
1945 W PARNALL RD  
JACKSON, MI 49201

API Well Number: 21-035-13257-00-00

Well Name: MICHIGAN GAS STORAGE CO 289

Change Date: 6/15/2022

Location	QT QT QT	Sec	Township	Range	Township Name	County	Feet From Section Line	Feet From DRLG Unit
SL:	CNNWNW	29	20N	6W	WINTERFIELD	CLARE	660 N 760 W	660 N 760 W
BHL:	CNNWNW	29	20N	6W	WINTERFIELD	CLARE		

Proposed Rework: Reworked for Miscellaneous

Comment: Reworked to clean well, log, underream, and perf F/ 1303' T/ 1310'

14324      491      CONSUMERS ENERGY CO  
1945 W PARNALL RD  
JACKSON, MI 49201

API Well Number: 21-035-14324-00-00

Well Name: MICHIGAN GAS STORAGE CO 397

Change Date: 6/24/2022

Location	QT QT QT	Sec	Township	Range	Township Name	County	Feet From Section Line	Feet From DRLG Unit
SL:	CNNWNW	32	20N	6W	WINTERFIELD	CLARE	660 N 660 W	660 N 660 W
BHL:	CNNWNW	32	20N	6W	WINTERFIELD	CLARE		

Proposed Rework: Reworked for Miscellaneous

Comment: Reworked to clean well, log, underream, and perf F/ 1290' T/ 1300'



Michigan Department of  
Environment, Great Lakes, and Energy  
Oil, Gas and Minerals Division

UPDATED PERMITS

08/01/2022 THRU 08/05/2022



Permit Number      Permittee Number      Permittee Name

**MISCELLANEOUS:**

61632      7772      LAMBDA ENERGY RESOURCES LLC  
12012 Wickchester  
Suite 300  
Houston, TX 77079 USA

API Well Number: 21-135-62003-00-00

Well Name: OTT-STATE GREENWOOD 1-8

Miscellaneous Action Date: 7/28/2022

Location	QT QT QT	Sec	Township	Range	Township Name	County	Feet From Section Line	Feet From DRLG Unit
SL:	NWSESE	7	27N	1E	GREENWOOD	OSCODA	814 S 981 E	
BHL:	SESWSW	8	27N	1E	GREENWOOD	OSCODA	104 S 1271 W	2459 N 1368 E

Comment: Permit modified, remote pit approved.

