

Michigan Department of
Environment, Great Lakes, and Energy
Oil, Gas and Minerals Division

PERMIT APPLICATIONS

10/17/2022 THRU 10/21/2022



Application Number Date Received Permittee Number Permittee Name

777 10/20/2022 5320 SAVOY ENERGY LP
920 HASTINGS STREET, SUITE A
P.O. BOX 1560
TRAVERSE CITY, MI 49685-1560

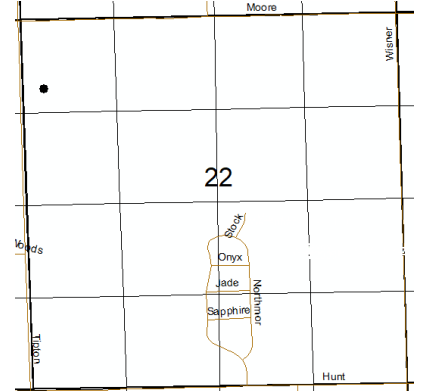

Prev Permit: 60759

Well Name: Shaffer 4-22 SWD

Surface Owner: Shaffer, John E. & Margaret R.

Well Type: BDW

True Vertical Depth: 2285

Permit Type: Convert

Target Formation: NIAGARAN

H2S Present? No

Deepest Formation: CLINTON

No Drilling Unit, non-producing well

Location:	QT QT QT	Sec	Township	Range	Township Name	County	Feet From Section Line	Feet From DRLG Unit Line
SL:	SWNWNW	22 6S	3E	ADRIAN	LENAWEE	990 N 338 W		
BHL:	SWNWNW	22 6S	3E	ADRIAN	LENAWEE	990 N 338 W		

793 10/20/2022 5320 SAVOY ENERGY LP
920 HASTINGS STREET, SUITE A
P.O. BOX 1560
TRAVERSE CITY, MI 49685-1560

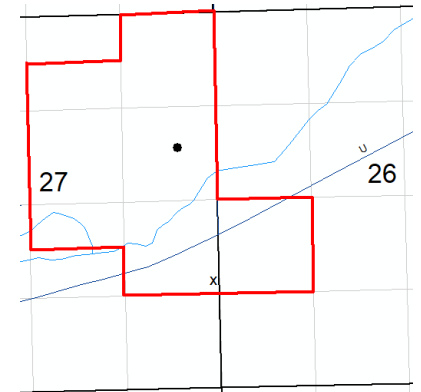

Prev Permit: 61593, 61641

Well Name: Higgins 1-27A HD2

Surface Owner: Higgins, Dennis A.

Well Type: OIL

True Vertical Depth: 3800

Permit Type: Reentry

Target Formation: TRENTON-BLACK RIVER

H2S Present? No

Deepest Formation: PRAIRIE DU CHIEN

240-Acre R303 Drilling Unit, NW/4 SW/4 Sec 26; S/2 NW/4 NE/4, S/2 NE/4, NE/4 NE/4, N/2 NW/4 SE/4, NE/4 SE/4 Sec 27

Location:	QT QT QT	Sec	Township	Range	Township Name	County	Feet From Section Line	Feet From DRLG Unit Line
SL:	SENESE	27 4S	8W	ATHENS	CALHOUN	1477 S 96 E		
BHL:	NESENE	27 4S	8W	ATHENS	CALHOUN	1901 N 575 E	1901 N 575 E	

Michigan Department of
Environment, Great Lakes, and Energy
Oil, Gas and Minerals Division

PERMIT LIST

10/17/2022 THRU 10/21/2022



Permit Number Issue Date Permittee Number Permittee Name Page 1

61658 10/17/2022 6498

WOLVERINE GAS AND OIL COMPANY OF MICHIGAN LLC
ONE RIVERFRONT PLAZA 55
CAMPAU, NW
GRAND RAPIDS, MI 49503

API Well No: 21-077-62047-00-00

Prev Permit:

Well Name: SCHUG 31-5

Well Type: Oil Well

Permit Type: Drill

H2S Present? Yes

Surface Owner: Lloyd D. & Nancy A. Schug, Trustees

True Vertical Depth: 3969FT

Target Formation: TRENTON

Deepest Formation: GLENWOOD

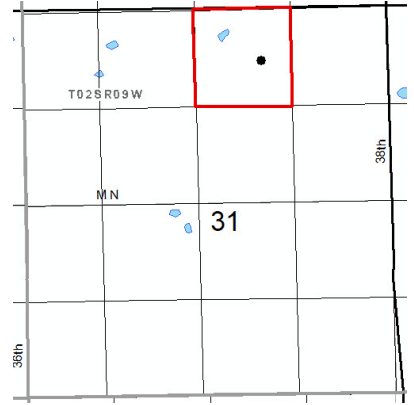

40-Acre Drilling Unit, NW/4 NE/4 Section 31

Location:	QT QT QT	Sec	Township	Range	Township Name	County	Feet From Section Line	Feet From DRLG Unit Line
SL:	SEWNE	31	2S	9W	CHARLESTON	KALAMAZOO	704 N 1747 E	
BHL:	SEWNE	31	2S	9W	CHARLESTON	KALAMAZOO	704 N 1747 E	624 S 420 E

61659 10/20/2022 4267

MICHIGAN GEOSEARCH INC
P.O BOX 1368
OKEMOS, MI 48805

API Well No: 21-065-30288-01-00

Prev Permit: 30288

Well Name: BRADLEY 1-25A

Well Type: Oil Well

Permit Type: Reentry

H2S Present? No

Surface Owner: Billy Allen

True Vertical Depth: 3600FT

Target Formation: NIAGARAN

Deepest Formation: NIAGARAN

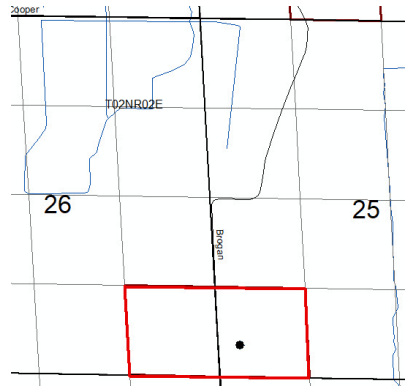

80-Acre Drilling Unit, SE/4 SE/4 Sec 26, SW/4 SW/4 Sec 25

Location:	QT QT QT	Sec	Township	Range	Township Name	County	Feet From Section Line	Feet From DRLG Unit Line
SL:	SWSWSW	25	2N	2E	WHITE OAK	INGHAM	490 S 336 W	
BHL:	SWSWSW	25	2N	2E	WHITE OAK	INGHAM	490 S 336 W	490 S 990 E

Michigan Department of
Environment, Great Lakes, and Energy
Oil, Gas and Minerals Division

UPDATED PERMITS

10/17/2022 THRU 10/21/2022



Permit Number Permittee Number Permittee Name

PLUGGING INSTRUCTIONS ISSUED:

46944 6361 RIVERSIDE ENERGY MICHIGAN LLC
10691 EAST CARTER ROAD
SUITE 201
TRAVERSE CITY, MI 49684

API Well Number: 21-009-46944-00-00

Well Name: MANCELONA EAST A3-25

Plug Inst. Issue Date: 10/19/2022

Location	QT QT QT	Sec	Township	Range	Township Name	County	Feet From Section Line	Feet From DRLG Unit
SL:	NWNWNE	25	29N	6W	MANCELONA	ANTRIM	400 N 350 W	400 N 350 W
BHL:	NWNWNE	25	29N	6W	MANCELONA	ANTRIM		

Comment: App to P&A expires on 10/19/2023

Michigan Department of
Environment, Great Lakes, and Energy
Oil, Gas and Minerals Division

UPDATED PERMITS

10/17/2022 THRU 10/21/2022



Permit Number Permittee Number Permittee Name

RECORD OF WELL PLUGGING:

10235 491 CONSUMERS ENERGY CO
1945 W PARNALL RD
JACKSON, MI 49201

API Well Number: 21-035-10235-00-00

Well Name: MICH GAS STORAGE 710

Plugging Date: 9/27/2022

Location	QT QT QT	Sec	Township	Range	Township Name	County	Feet From Section Line	Feet From DRLG Unit
SL:	CNNW	8	20N	5W	SUMMERFIELD	CLARE	1320 S 1320 W	1320 N 1320 E
BHL:		8	20N	5W	SUMMERFIELD	CLARE		

20479 491 CONSUMERS ENERGY CO
1945 W PARNALL RD
JACKSON, MI 49201

API Well Number: 21-005-20479-00-00

Well Name: NYKAMP, GEO ALVIN ETUX;
BROEKHUIS, GERRIT 1

Plugging Date: 10/12/2022

Location	QT QT QT	Sec	Township	Range	Township Name	County	Feet From Section Line	Feet From DRLG Unit
SL:	CNNW	15	4N	14W	OVERISEL	ALLEGAN	1320 N 1320 W	1320 N 1320 W
BHL:		15	4N	14W	OVERISEL	ALLEGAN		

Michigan Department of
Environment, Great Lakes, and Energy
Oil, Gas and Minerals Division

UPDATED PERMITS

10/17/2022 THRU 10/21/2022



Permit Number Permittee Number Permittee Name

20960 491 CONSUMERS ENERGY CO
1945 W PARNALL RD
JACKSON, MI 49201

API Well Number: 21-035-20960-00-00

Well Name: M G S C 936

Plugging Date: 9/15/2022

Location	QT QT QT	Sec	Township	Range	Township Name	County	Feet From Section Line	Feet From DRLG Unit
SL:	NWNESW	2	20N	6W	WINTERFIELD	CLARE	150 N 1220 E	100 N 1220 E
BHL:	NWNESW	2	20N	6W	WINTERFIELD	CLARE		

21445 491 CONSUMERS ENERGY CO
1945 W PARNALL RD
JACKSON, MI 49201

API Well Number: 21-005-21445-00-00

Well Name: CONSUMERS POWER 31

Plugging Date: 9/21/2022

Location	QT QT QT	Sec	Township	Range	Township Name	County	Feet From Section Line	Feet From DRLG Unit
SL:	SWSESW	15	4N	14W	OVERISEL	ALLEGAN	165 S 1270 E	165 S 50 W
BHL:	SWSESW	15	4N	14W	OVERISEL	ALLEGAN		

Michigan Department of
Environment, Great Lakes, and Energy
Oil, Gas and Minerals Division

UPDATED PERMITS

10/17/2022 THRU 10/21/2022



Permit Number Permittee Number Permittee Name

23246 491 CONSUMERS ENERGY CO
1945 W PARNALL RD
JACKSON, MI 49201

API Well Number: 21-005-23246-00-00

Well Name: CONSUMERS POWER COMPANY
71

Plugging Date: 9/28/2022

Location	QT QT QT	Sec	Township	Range	Township Name	County	Feet From Section Line	Feet From DRLG Unit
SL:	SESESW	15	4N	14W	OVERISEL	ALLEGAN	660 S 563 E	
BHL:	SESESW	15	4N	14W	OVERISEL	ALLEGAN		

60003 5320 SAVOY ENERGY LP
920 HASTINGS STREET, SUITE A
P.O. BOX 1560
TRAVERSE CITY, MI 49685-1560

API Well Number: 21-091-60003-00-00

Well Name: RUESINK 1-16 True Vertical Depth: 4045

Plugging Date: 9/27/2022

Location	QT QT QT	Sec	Township	Range	Township Name	County	Feet From Section Line	Feet From DRLG Unit
SL:	NESESW	16	6S	3E	ADRIAN	LENAWEE	1401 N 2136 W	
BHL:	SWNENW	16	6S	3E	ADRIAN	LENAWEE	1312 N 1857 W	651 N 517 W

Michigan Department of
Environment, Great Lakes, and Energy
Oil, Gas and Minerals Division

UPDATED PERMITS

10/17/2022 THRU 10/21/2022



Permit Number Permittee Number Permittee Name

60253 5320 SAVOY ENERGY LP
920 HASTINGS STREET, SUITE A
P.O. BOX 1560
TRAVERSE CITY, MI 49685-1560

API Well Number: 21-091-60213-02-00

Well Name: RUESINK 4-16A HD1 True Vertical Depth: 3341

Plugging Date: 9/15/2022

Location	QT QT QT	Sec	Township	Range	Township Name	County	Feet From Section Line	Feet From DRLG Unit
SL:	NWSWSE	16	6S	3E	ADRIAN	LENAWEE	670 S 2599 E	
BHL:	SESESW	16	6S	3E	ADRIAN	LENAWEE	649 S 2351 W	649 S 356 W

9168 491 CONSUMERS ENERGY CO
1945 W PARNALL RD
JACKSON, MI 49201

API Well Number: 21-035-09168-00-00

Well Name: M G S C 652

Plugging Date: 9/20/2022

Location	QT QT QT	Sec	Township	Range	Township Name	County	Feet From Section Line	Feet From DRLG Unit
SL:	CNNE	32	20N	6W	WINTERFIELD	CLARE	1320 S 1320 W	1320 N 1320 E
BHL:		32	20N	6W	WINTERFIELD	CLARE		

Michigan Department of
Environment, Great Lakes, and Energy
Oil, Gas and Minerals Division

UPDATED PERMITS

10/17/2022 THRU 10/21/2022



Permit Number Permittee Number Permittee Name

9236 491 CONSUMERS ENERGY CO
1945 W PARNALL RD
JACKSON, MI 49201

API Well Number: 21-035-09236-00-00

Well Name: M G S C 609

Plugging Date: 9/14/2022

Location	QT QT QT	Sec	Township	Range	Township Name	County	Feet From Section Line	Feet From DRLG Unit
SL:	CNSE	19	20N	6W	WINTERFIELD	CLARE	1320 S 1320 W	1320 N 1320 E
BHL:		19	20N	6W	WINTERFIELD	CLARE		

9240 491 CONSUMERS ENERGY CO
1945 W PARNALL RD
JACKSON, MI 49201

API Well Number: 21-035-09240-00-00

Well Name: M G S C 620

Plugging Date: 8/12/2022

Location	QT QT QT	Sec	Township	Range	Township Name	County	Feet From Section Line	Feet From DRLG Unit
SL:	CNNW	29	20N	6W	WINTERFIELD	CLARE	1320 S 1320 W	1320 N 1320 E
BHL:		29	20N	6W	WINTERFIELD	CLARE		

Michigan Department of
Environment, Great Lakes, and Energy
Oil, Gas and Minerals Division

UPDATED PERMITS

10/17/2022 THRU 10/21/2022



Permit Number Permittee Number Permittee Name

9338 491 CONSUMERS ENERGY CO
1945 W PARNALL RD
JACKSON, MI 49201

API Well Number: 21-035-09338-00-00

Well Name: M G S C 642

Plugging Date: 9/8/2022

Location	QT QT QT	Sec	Township	Range	Township Name	County	Feet From Section Line	Feet From DRLG Unit
SL:	CNSW	17	20N	6W	WINTERFIELD	CLARE	1320 S 1320 W	1320 N 1320 E
BHL:		17	20N	6W	WINTERFIELD	CLARE		



Michigan Department of
Environment, Great Lakes, and Energy
Oil, Gas and Minerals Division

UPDATED PERMITS

10/17/2022 THRU 10/21/2022



Permit Number Permittee Number Permittee Name

APPLICATIONS TO CHANGE WELL STATUS:

60759 5320 SAVOY ENERGY LP
920 HASTINGS STREET, SUITE A
P.O. BOX 1560
TRAVERSE CITY, MI 49685-1560

API Well Number: 21-091-60759-00-00

Well Name: SHAFFER 4-22

Approval Date: 10/11/2022

Location	QT QT QT	Sec	Township	Range	Township Name	County	Feet From Section Line	Feet From DRLG Unit
SL:	SWNWNW	22	6S	3E	ADRIAN	LENAWEE	990 N 338 W	990 N 338 W
BHL:	SWNWNW	22	6S	3E	ADRIAN	LENAWEE		

Proposed Rework: ACOWS to Plugback

Comment: ACOWS to plugback to 2285' for conversion to SWD well expires on 10/11/2023



Michigan Department of
Environment, Great Lakes, and Energy
Oil, Gas and Minerals Division

UPDATED PERMITS

10/17/2022 THRU 10/21/2022



Permit Number Permittee Number Permittee Name

RECORD OF CHANGE OF WELL STATUS:

9244 491 CONSUMERS ENERGY CO
1945 W PARNALL RD
JACKSON, MI 49201

API Well Number: 21-035-09244-00-00

Well Name: M G S C 659

Change Date: 8/25/2022

Location	QT QT QT	Sec	Township	Range	Township Name	County	Feet From Section Line	Feet From DRLG Unit
SL:	CNSW	31	20N	6W	WINTERFIELD	CLARE	1320 S 1320 W	1320 N 1320 E
BHL:		31	20N	6W	WINTERFIELD	CLARE		

Proposed Rework: Reworked to Underreamed Open Hole

Comment: Reworked to clean well, run logs, underream, perf, and return well to service.

Michigan Department of
Environment, Great Lakes, and Energy
Oil, Gas and Minerals Division

UPDATED PERMITS

10/17/2022 THRU 10/21/2022



Permit Number Permittee Number Permittee Name

MISCELLANEOUS:

30646 6061 SEMCO ENERGY INC DBA SEMCO
ENERGY GAS CO
P.O. BOX 5004
1411 THIRD STREET, SUITE A
PORT HURON, MI 48061

API Well Number: 21-147-30646-00-00

Well Name: SEMGC 21

Miscellaneous Action Date: 10/13/2022

Location	QT QT QT	Sec	Township	Range	Township Name	County	Feet From Section Line	Feet From DRLG Unit
SL:	NENESW	29	6N	17E	PORT HURON	SAINT CLAIR	416 N 311 E	

Comment: Well discovered to still be in place and still in use by SEMCO for observation purposes, cemented to surface. Status changed back to PLC.

