

Michigan Department of  
Environment, Great Lakes, and Energy  
Oil, Gas and Minerals Division

PERMIT APPLICATIONS

10/24/2022 THRU 10/28/2022



Application Number    Date Received    Permittee Number    Permittee Name    Page 1

779                    10/25/2022            47                    MILLER ENERGY COMPANY II LLC  
10850 E TRAVERSE HWY  
SUITE 3375  
TRAVERSE CITY, MI 49684

Prev Permit:

Well Name: G. MARTIN 1-30

Surface Owner: MARTIN,  
GREGORY

Well Type: OIL

True Vertical Depth: 3950

Permit Type: Drill

Target Formation: DUNDEE

H2S Present? Yes

Deepest Formation: DUNDEE

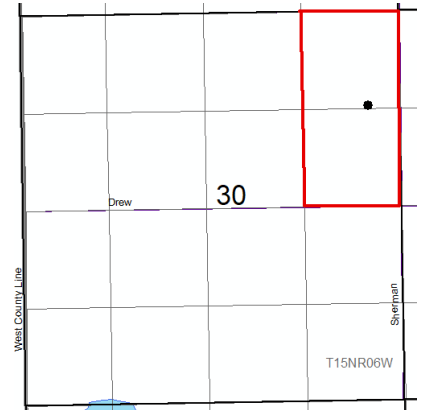

80-Acre R303 Drilling Unit, E/2  
NE/4 Section 30

Location:	QT QT QT	Sec	Township	Range	Township Name	County	Feet From Section Line	Feet From DRLG Unit Line
SL:	SENE	30	15N	6W	SHERMAN	ISABELLA	1262 N 438 E	1262 N 438 E
BHL:	SENE	30	15N	6W	SHERMAN	ISABELLA	1262 N 438 E	1262 N 438 E

Michigan Department of  
Environment, Great Lakes, and Energy  
Oil, Gas and Minerals Division

UPDATED PERMITS

10/24/2022 THRU 10/28/2022



Permit Number      Permittee Number      Permittee Name

**PLUGGING INSTRUCTIONS ISSUED:**

16971            4340            CLAYBANKS OIL CO LLC  
P.O. BOX 1122  
8136 N 66TH AVE  
PENTWATER, MI 49449

API Well Number: 21-127-16971-00-00

Well Name: PADZIUNAS, JOSEPH 1

Plug Inst. Issue Date: 10/3/2022

Location	QT QT QT	Sec	Township	Range	Township Name	County	Feet From Section Line	Feet From DRLG Unit
SL:	NENESW	1	16N	18W	PENTWATER	OCEANA	330 N 330 E	330 N 330 E
BHL:	NENESW	1	16N	18W	PENTWATER	OCEANA		

Comment: App to P&A orphan well expires at a date to be determined by the orphan well team.

16972            4340            CLAYBANKS OIL CO LLC  
P.O. BOX 1122  
8136 N 66TH AVE  
PENTWATER, MI 49449

API Well Number: 21-127-16972-00-00

Well Name: NEILSEN, JULIUS 1

Plug Inst. Issue Date: 10/3/2022

Location	QT QT QT	Sec	Township	Range	Township Name	County	Feet From Section Line	Feet From DRLG Unit
SL:	SWNWNE	1	16N	18W	PENTWATER	OCEANA	990 N 330 W	330 S 330 W
BHL:	SWNWNE	1	16N	18W	PENTWATER	OCEANA		

Comment: App to P&A orphan well expires at a date to be determined by the orphan well team.

Michigan Department of  
Environment, Great Lakes, and Energy  
Oil, Gas and Minerals Division

UPDATED PERMITS

10/24/2022 THRU 10/28/2022



Permit Number      Permittee Number      Permittee Name

17365      4340      CLAYBANKS OIL CO LLC  
P.O. BOX 1122  
8136 N 66TH AVE  
PENTWATER, MI 49449

API Well Number: 21-127-17365-00-00

Well Name: NEILSEN, JULIUS 2 BDW

Plug Inst. Issue Date: 10/3/2022

Location	QT QT QT	Sec	Township	Range	Township Name	County	Feet From Section Line	Feet From DRLG Unit
SL:	SWNE	1	16N	18W	PENTWATER	OCEANA	990 N 990 E	330 S 660 E
BHL:	SWNE	1	16N	18W	PENTWATER	OCEANA		

Comment: App to P&A orphan well expires on a date to be determined by the orphan well team.

17366      4340      CLAYBANKS OIL CO LLC  
P.O. BOX 1122  
8136 N 66TH AVE  
PENTWATER, MI 49449

API Well Number: 21-127-17366-00-00

Well Name: NEILSEN, JULIUS 3

Plug Inst. Issue Date: 10/3/2022

Location	QT QT QT	Sec	Township	Range	Township Name	County	Feet From Section Line	Feet From DRLG Unit
SL:	NENW	1	16N	18W	PENTWATER	OCEANA	330 N 990 W	330 N 660 E
BHL:	NENW	1	16N	18W	PENTWATER	OCEANA		

Comment: App to P&A orphan well expires on a date to be determined by the orphan well team.

Michigan Department of  
Environment, Great Lakes, and Energy  
Oil, Gas and Minerals Division

UPDATED PERMITS

10/24/2022 THRU 10/28/2022



Permit Number      Permittee Number      Permittee Name

**RECORD OF WELL PLUGGING:**

14173            491            CONSUMERS ENERGY CO  
1945 W PARNALL RD  
JACKSON, MI 49201

API Well Number: 21-035-14173-00-00

Well Name: MICHIGAN GAS STORAGE  
COMPANY 377

Plugging Date: 9/29/2022

Location	QT QT QT	Sec	Township	Range	Township Name	County	Feet From Section Line	Feet From DRLG Unit
SL:	CNSWNE	19	20N	6W	WINTERFIELD	CLARE	660 S 660 W	660 S 660 W
BHL:	CNSWNE	19	20N	6W	WINTERFIELD	CLARE		

14898            491            CONSUMERS ENERGY CO  
1945 W PARNALL RD  
JACKSON, MI 49201

API Well Number: 21-035-14898-00-00

Well Name: MGSC 410

Plugging Date: 9/19/2022

Location	QT QT QT	Sec	Township	Range	Township Name	County	Feet From Section Line	Feet From DRLG Unit
SL:	NWNENW	8	20N	5W	SUMMERFIELD	CLARE	660 N 660 E	660 N 660 E
BHL:	NWNENW	8	20N	5W	SUMMERFIELD	CLARE		

Michigan Department of  
Environment, Great Lakes, and Energy  
Oil, Gas and Minerals Division

UPDATED PERMITS

10/24/2022 THRU 10/28/2022



Permit Number      Permittee Number      Permittee Name

20623      491      CONSUMERS ENERGY CO  
1945 W PARNALL RD  
JACKSON, MI 49201

API Well Number: 21-035-20623-00-00

Well Name: M G S C 921

Plugging Date: 10/7/2022

Location	QT QT QT	Sec	Township	Range	Township Name	County	Feet From Section Line	Feet From DRLG Unit
SL:	SENESE	28	20N	6W	WINTERFIELD	CLARE	1220 N 100 E	1220 N 100 E
BHL:	SENESE	28	20N	6W	WINTERFIELD	CLARE		

24105      491      CONSUMERS ENERGY CO  
1945 W PARNALL RD  
JACKSON, MI 49201

API Well Number: 21-113-24105-00-00

Well Name: MGSC 182

Plugging Date: 8/26/2022

Location	QT QT QT	Sec	Township	Range	Township Name	County	Feet From Section Line	Feet From DRLG Unit
SL:	NENESE	13	21N	8W	RICHLAND	MISSAUKEE	40 N 250 E	40 N 250 E
BHL:	NENESE	13	21N	8W	RICHLAND	MISSAUKEE		

Michigan Department of  
Environment, Great Lakes, and Energy  
Oil, Gas and Minerals Division

UPDATED PERMITS

10/24/2022 THRU 10/28/2022



Permit Number      Permittee Number      Permittee Name

30333      7772      LAMBDA ENERGY RESOURCES LLC  
12012 Wickchester  
Suite 300  
Houston, TX 77079 USA

API Well Number: 21-055-30333-00-00

Well Name: STATE UNION "J" 1-28

Plugging Date: 9/21/2022

Location	QT QT QT	Sec	Township	Range	Township Name	County	Feet From Section Line	Feet From DRLG Unit
SL:	NWNESE	28	26N	9W	UNION	GRAND TRAVERSE	5 N 860 E	1315 S 470 W
BHL:	NWNESE	28	26N	9W	UNION	GRAND TRAVERSE		

5571      2545      UNION OIL CO

API Well Number: 21-035-05571-00-00

Well Name: STRANGE, CHARLES 1

Plugging Date: 6/20/2022

Location	QT QT QT	Sec	Township	Range	Township Name	County	Feet From Section Line	Feet From DRLG Unit
SL:	NESWSW	33	19N	6W	REDDING	CLARE	990 S 990 W	
BHL:	NESWSW	33	19N	6W	REDDING	CLARE		

Michigan Department of  
Environment, Great Lakes, and Energy  
Oil, Gas and Minerals Division

UPDATED PERMITS

10/24/2022 THRU 10/28/2022



Permit Number      Permittee Number      Permittee Name

61635      8139      MUSKEGON OPERATING COMPANY LLC  
1425 S MISSION RD  
MOUNT PLEASANT, MI 48858

API Well Number: 21-073-62012-00-00

Well Name: HEBNER 1-31

Plugging Date: 9/16/2022

Location	QT QT QT	Sec	Township	Range	Township Name	County	Feet From Section Line	Feet From DRLG Unit
SL:	NESWSW	31	15N	6W	SHERMAN	ISABELLA	1066 S 660 W	1066 S 660 W
BHL:	NESWSW	31	15N	6W	SHERMAN	ISABELLA	1066 S 660 W	1066 S 660 W

9318      491      CONSUMERS ENERGY CO  
1945 W PARNALL RD  
JACKSON, MI 49201

API Well Number: 21-035-09318-00-00

Well Name: M G S C 735

Plugging Date: 9/21/2022

Location	QT QT QT	Sec	Township	Range	Township Name	County	Feet From Section Line	Feet From DRLG Unit
SL:	CNSE	17	20N	5W	SUMMERFIELD	CLARE	1320 S 1320 W	1320 N 1320 E
BHL:		17	20N	5W	SUMMERFIELD	CLARE		

Michigan Department of  
Environment, Great Lakes, and Energy  
Oil, Gas and Minerals Division

UPDATED PERMITS

10/24/2022 THRU 10/28/2022



Permit Number      Permittee Number      Permittee Name

9351      491      CONSUMERS ENERGY CO  
1945 W PARNALL RD  
JACKSON, MI 49201

API Well Number: 21-035-09351-00-00

Well Name: M G S C 679

Plugging Date: 9/27/2022

Location	QT QT QT	Sec	Township	Range	Township Name	County	Feet From Section Line	Feet From DRLG Unit
SL:	CNSE	32	20N	6W	WINTERFIELD	CLARE	1320 S 1320 W	1320 N 1320 E
BHL:		32	20N	6W	WINTERFIELD	CLARE		



Michigan Department of  
Environment, Great Lakes, and Energy  
Oil, Gas and Minerals Division

UPDATED PERMITS

10/24/2022 THRU 10/28/2022



Permit Number      Permittee Number      Permittee Name

**APPLICATIONS TO CHANGE WELL STATUS:**

13895      6371      BREITBURN OPERATING  
LIMITED PARTNERSHIP  
1111 BAGBY STREET, SUITE 1600  
HOUSTON, TX 77002

API Well Number: 21-079-13895-00-00

Well Name: GARDEN, GEORGE 2

Approval Date: 10/26/2022

Location	QT QT QT	Sec	Township	Range	Township Name	County	Feet From Section Line	Feet From DRLG Unit
SL:	W2SESE	12	25N	5W	GARFIELD	KALKASKA	660 S 990 E	660 S 330 W
BHL:	W2SESE	12	25N	5W	GARFIELD	KALKASKA		

Proposed Rework: ACOWS for Miscellaneous

Comment: ACOWS to plug back Richfield, perf, stimulate, and test  
Detroit River Zone expires 10/26/2023

14134      6371      BREITBURN OPERATING  
LIMITED PARTNERSHIP  
1111 BAGBY STREET, SUITE 1600  
HOUSTON, TX 77002

API Well Number: 21-079-14134-00-00

Well Name: STATE GARFIELD A-2

Approval Date: 10/26/2022

Location	QT QT QT	Sec	Township	Range	Township Name	County	Feet From Section Line	Feet From DRLG Unit
SL:	W2NWNE	13	25N	5W	GARFIELD	KALKASKA	660 N 330 W	660 N 2310 E
BHL:	W2NWNE	13	25N	5W	GARFIELD	KALKASKA		

Proposed Rework: ACOWS for Miscellaneous

Comment: ACOWS to plugback Richfield, perf, stimulate, and test  
Detroit River Zone expires 10/26/2023

Michigan Department of  
Environment, Great Lakes, and Energy  
Oil, Gas and Minerals Division

UPDATED PERMITS

10/24/2022 THRU 10/28/2022



Permit Number      Permittee Number      Permittee Name

14248      6371      BREITBURN OPERATING  
LIMITED PARTNERSHIP  
1111 BAGBY STREET, SUITE 1600  
HOUSTON, TX 77002

API Well Number: 21-079-14248-00-00

Well Name: STATE GARFIELD 3

Approval Date: 10/26/2022

Location	QT QT QT	Sec	Township	Range	Township Name	County	Feet From Section Line	Feet From DRLG Unit
SL:	W2SENE	13	25N	5W	GARFIELD	KALKASKA	660 S 990 E	1980 N 330 W
BHL:	W2SENE	13	25N	5W	GARFIELD	KALKASKA		

Proposed Rework: ACOWS for Miscellaneous

Comment: ACOWS to plugback Richfield, perf, stimulate, and test  
Detroit River Zone expires 10/26/2023



Michigan Department of  
Environment, Great Lakes, and Energy  
Oil, Gas and Minerals Division

UPDATED PERMITS

10/24/2022 THRU 10/28/2022



Permit Number      Permittee Number      Permittee Name

**RECORD OF CHANGE OF WELL STATUS:**

25899                      491                      CONSUMERS ENERGY CO  
1945 W PARNALL RD  
JACKSON, MI 49201

API Well Number: 21-147-25899-00-00

Well Name: C P C I-106

Change Date: 8/25/2022

Location	QT QT QT	Sec	Township	Range	Township Name	County	Feet From Section Line	Feet From DRLG Unit
SL:	SESENE	2	3N	15E	IRA	SAINT CLAIR	260 S 520 E	260 S 520 E
BHL:	SESENE	2	3N	15E	IRA	SAINT CLAIR		

Proposed Rework: Reworked for Miscellaneous

Comment: Reworked to clean well, log, plugback to 2325', acidize, and return well to service.

26677                      491                      CONSUMERS ENERGY CO  
1945 W PARNALL RD  
JACKSON, MI 49201

API Well Number: 21-147-26677-00-00

Well Name: CONSUMERS POWER COMPANY  
FC-101

Change Date: 9/8/2022

Location	QT QT QT	Sec	Township	Range	Township Name	County	Feet From Section Line	Feet From DRLG Unit
SL:	CNSESE	36	4N	15E	CASCO	SAINT CLAIR	660 S 658 E	660 S 658 E
BHL:	CNSESE	36	4N	15E	CASCO	SAINT CLAIR		

Proposed Rework: Reworked for Miscellaneous

Comment: Reworked to clean well, log, perf F/ 2168' T/ 2250', acidize, and return well to service.

Michigan Department of  
Environment, Great Lakes, and Energy  
Oil, Gas and Minerals Division

UPDATED PERMITS

10/24/2022 THRU 10/28/2022



Permit Number      Permittee Number      Permittee Name

29235      6310      CORE ENERGY LLC  
1011 NOTEWARE DRIVE  
TRAVERSE CITY, MI 49686

API Well Number: 21-137-29235-00-00

Well Name: KUBACKI & STATE DOVER 1-36

Change Date: 9/27/2022

Location	QT QT QT	Sec	Township	Range	Township Name	County	Feet From Section Line	Feet From DRLG Unit
SL:	SESWNW	36	31N	2W	DOVER	OTSEGO	472 S 722 W	472 S 598 E
BHL:	SESWNW	36	31N	2W	DOVER	OTSEGO		

Proposed Rework: Reworked Repaired, Replace, or Recement Casing

Comment: Reworked to run 5 1/2" casing to surface, cement, and return well to service.

37467      8299      REEFWORKS LLC  
P.O. BOX 141  
TRAVERSE CITY, MI 49685

API Well Number: 21-055-37467-00-00

Well Name: CITY OF TRAVERSE CITY 1-15

Change Date: 4/29/2022

Location	QT QT QT	Sec	Township	Range	Township Name	County	Feet From Section Line	Feet From DRLG Unit
SL:	SENENE	15	26N	10W	EAST BAY	GRAND TRAVERSE	860 N 330 E	460 S 330 E
BHL:	SENENE	15	26N	10W	EAST BAY	GRAND TRAVERSE		

Proposed Rework: Reworked to Perforate & Test Current Formation

Comment: Reworked to perf F/ 6206' T/ 6219' and test.

Michigan Department of  
Environment, Great Lakes, and Energy  
Oil, Gas and Minerals Division

UPDATED PERMITS

10/24/2022 THRU 10/28/2022



Permit Number      Permittee Number      Permittee Name

38132      8299      REEFWORKS LLC  
P.O. BOX 141  
TRAVERSE CITY, MI 49685

API Well Number: 21-055-38132-01-00

Well Name: CITY OF TRAVERSE CITY 1-15A

Change Date: 4/23/2022

Location	QT QT QT	Sec	Township	Range	Township Name	County	Feet From Section Line	Feet From DRLG Unit
SL:	SENENE	15	26N	10W	EAST BAY	GRAND TRAVERSE	860 N 460 E	460 S 460 E
BHL:	SENENE	15	26N	10W	EAST BAY	GRAND TRAVERSE		

Proposed Rework: Reworked to Perforate & Test Current Formation

Comment: Reworked to perf current formation F/ 6174' T/ 6199' and test.

.....

Michigan Department of  
Environment, Great Lakes, and Energy  
Oil, Gas and Minerals Division

UPDATED PERMITS

10/24/2022 THRU 10/28/2022



Permit Number      Permittee Number      Permittee Name

**TRANSFER OF OWNERSHIP:**

38844      100      APOLLO EXPLORATION AND DEVELOPMENT INC  
P.O. BOX 190  
MOUNT PLEASANT, MI 48804-0190 USA

API Well Number: 21-101-38844-00-00

Well Name: MAIDENS 1-18

Transfer Date: 10/25/2022

Previous Owner: ARBOR OPERATING LLC

Location	QT QT QT	Sec	Township	Range	Township Name	County	Feet From Section Line	Feet From DRLG Unit
SL:	SWSWSW	18	23N	14W	MAPLE GROVE	MANISTEE	330 S 181 W	330 S 1140 E
BHL:	SWSWSW	18	23N	14W	MAPLE GROVE	MANISTEE		