

Michigan Department of  
Environment, Great Lakes, and Energy  
Oil, Gas and Minerals Division

PERMIT APPLICATIONS

12/12/2022 THRU 12/16/2022



799                    12/14/2022            104                    WEST BAY EXPLORATION COMPANY  
13685 S WEST BAYSHORE DR  
TRAVERSE CITY, MI 49684

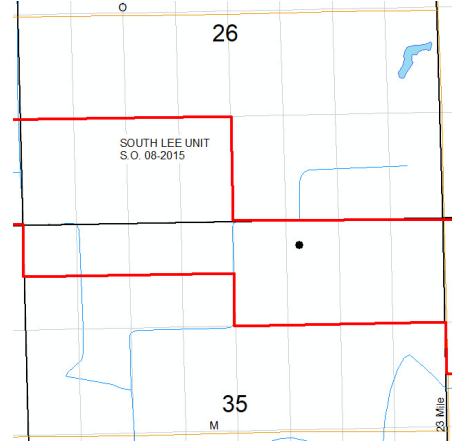

Prev Permit: 59268

Well Name: Fischhaber E2-35

Well Type: OTI

Permit Type: Convert

H2S Present? No

Surface Owner: Lee Fischaber

True Vertical Depth:

Target Formation: TRENTON-BLACK RIVER

Deepest Formation: TRENTON-BLACK RIVER

Û[ ~c@ÁŠ^Á(EOR) W}âcÉÁU;â^!Á  
€ÏÈG€FÍ

Location:	QT QT QT	Sec	Township	Range	Township Name	County	Feet From Section Line	Feet From DRLG Unit Line
SL:	NENWNE	35	1S	5W	LEE	CALHOUN	330 N 1815 E	330 N 843 E
BHL:	NENWNE	35	1S	5W	LEE	CALHOUN	330 N 1815 E	330 N 843 E

Michigan Department of  
Environment, Great Lakes, and Energy  
Oil, Gas and Minerals Division

PERMIT LIST

12/12/2022 THRU 12/16/2022



Permit Number      Issue Date      Permittee Number      Permittee Name      Page 1

61666      12/12/2022      5320      SAVOY ENERGY LP  
920 HASTINGS STREET, SUITE A  
PO BOX 1560  
TRAVERSE CITY, MI 49685-1560

API Well No: 21-025-62028-02-00

Prev Permit: 61535, 61579

Well Name: KORN 1-31 HD4

Surface Owner: Korn, Norman & Linda

Well Type: Oil Well

True Vertical Depth: 3430FT

Permit Type: Reentry

Target Formation: TRENTON

H2S Present? No

Deepest Formation: TRENTON

Location:	QT QT QT	Sec	Township	Range	Township Name	County	Feet From Section Line	Feet From DRLG Unit Line
SL:	NWSWNW	31	4S	7W	BURLINGTON	CALHOUN	1755 N 168 W	
BHL:	NENENW	31	4S	7W	BURLINGTON	CALHOUN	331 N 2026 W	331 N 331 E

61667      12/15/2022      8139      MUSKEGON OPERATING COMPANY LLC  
1425 S MISSION RD  
MOUNT PLEASANT, MI 48858

API Well No: 21-133-62023-00-00

Prev Permit:

Well Name: RUCKER 1-29

Surface Owner: Elizabeth Rucker

Well Type: Oil Well

True Vertical Depth: 3754FT

Permit Type: Drill

Target Formation: DUNDEE

H2S Present? Yes

Deepest Formation: DETROIT RIVER  
ANH

Location:	QT QT QT	Sec	Township	Range	Township Name	County	Feet From Section Line	Feet From DRLG Unit Line
SL:	SESWSW	29	17N	10W	RICHMOND	OSCEOLA	330 S 1000 W	
BHL:	SESWSW	29	17N	10W	RICHMOND	OSCEOLA	330 S 1000 W	330 S 330 E

Michigan Department of  
Environment, Great Lakes, and Energy  
Oil, Gas and Minerals Division

UPDATED PERMITS

12/12/2022 THRU 12/16/2022



Permit Number      Permittee Number      Permittee Name

**RECORD OF WELL PLUGGING:**

39287      8080      V C P MICHIGAN, LLC  
P. O. Box 977  
Gaylord, MI 49734

API Well Number: 21-101-39112-01-00

Well Name: FRUITHAVEN NURSERY 1-12A      True Vertical Depth: 4930

Plugging Date: 8/10/2022

Location	QT QT QT	Sec	Township	Range	Township Name	County	Feet From Section Line	Feet From DRLG Unit
SL:	SWSWNW	12	23N	15W	BEAR LAKE	MANISTEE	460 S 0 W	
BHL:	SESENE	11	23N	15W	BEAR LAKE	MANISTEE	346 S 101 E	346 S 1219 W

47499      8080      V C P MICHIGAN, LLC  
P. O. Box 977  
Gaylord, MI 49734

API Well Number: 21-101-33365-01-00

Well Name: FRUITHAVEN NURSERY 14-1

Plugging Date: 8/5/2022

Location	QT QT QT	Sec	Township	Range	Township Name	County	Feet From Section Line	Feet From DRLG Unit
SL:	NWSESW	1	23N	15W	BEAR LAKE	MANISTEE	860 S 860 E	460 N 460 W
BHL:	NWSESW	1	23N	15W	BEAR LAKE	MANISTEE		

Michigan Department of  
Environment, Great Lakes, and Energy  
Oil, Gas and Minerals Division

UPDATED PERMITS

12/12/2022 THRU 12/16/2022



Permit Number      Permittee Number      Permittee Name

47501      8080      V C P MICHIGAN, LLC  
P. O. Box 977  
Gaylord, MI 49734

API Well Number: 21-101-34216-01-00

Well Name: MAAR 1-12

Plugging Date: 8/5/2022

Location	QT QT QT	Sec	Township	Range	Township Name	County	Feet From Section Line	Feet From DRLG Unit
SL:	NWNENE	12	23N	15W	BEAR LAKE	MANISTEE	460 N 833 E	460 N 487 W
BHL:	NWNENE	12	23N	15W	BEAR LAKE	MANISTEE		

48532      8080      V C P MICHIGAN, LLC  
P. O. Box 977  
Gaylord, MI 49734

API Well Number: 21-101-48532-00-00

Well Name: FRUITHAVEN NURSERY 4-12

Plugging Date: 8/5/2022

Location	QT QT QT	Sec	Township	Range	Township Name	County	Feet From Section Line	Feet From DRLG Unit
SL:	SENWNW	12	23N	15W	BEAR LAKE	MANISTEE	700 N 821 W	620 S 499 E
BHL:	SENWNW	12	23N	15W	BEAR LAKE	MANISTEE		

Michigan Department of  
Environment, Great Lakes, and Energy  
Oil, Gas and Minerals Division

UPDATED PERMITS

12/12/2022 THRU 12/16/2022



Permit Number      Permittee Number      Permittee Name

48633      8080      V C P MICHIGAN, LLC  
P. O. Box 977  
Gaylord, MI 49734

API Well Number: 21-101-48633-00-00

Well Name: PCA 12-2

Plugging Date: 8/2/2022

Location	QT QT QT	Sec	Township	Range	Township Name	County	Feet From Section Line	Feet From DRLG Unit
SL:	NWNWSW	2	23N	15W	BEAR LAKE	MANISTEE	382 N 581 W	382 N 581 W
BHL:	NWNWSW	2	23N	15W	BEAR LAKE	MANISTEE		

48634      8080      V C P MICHIGAN, LLC  
P. O. Box 977  
Gaylord, MI 49734

API Well Number: 21-101-38535-01-00

Well Name: PCA 15-2

Plugging Date: 8/3/2022

Location	QT QT QT	Sec	Township	Range	Township Name	County	Feet From Section Line	Feet From DRLG Unit
SL:	NWSWSE	2	23N	15W	BEAR LAKE	MANISTEE	820 S 460 W	483 N 460 W
BHL:	NWSWSE	2	23N	15W	BEAR LAKE	MANISTEE		

Michigan Department of  
Environment, Great Lakes, and Energy  
Oil, Gas and Minerals Division

UPDATED PERMITS

12/12/2022 THRU 12/16/2022



Permit Number      Permittee Number      Permittee Name

48635      8080      V C P MICHIGAN, LLC  
P. O. Box 977  
Gaylord, MI 49734

API Well Number: 21-101-38310-03-00

Well Name: PCA 16-2

Plugging Date: 8/4/2022

Location	QT QT QT	Sec	Township	Range	Township Name	County	Feet From Section Line	Feet From DRLG Unit
SL:	NEESE	2	23N	15W	BEAR LAKE	MANISTEE	852 S 460 E	457 N 460 E
BHL:	NEESE	2	23N	15W	BEAR LAKE	MANISTEE		

48636      8080      V C P MICHIGAN, LLC  
P. O. Box 977  
Gaylord, MI 49734

API Well Number: 21-101-38847-02-00

Well Name: PCA 6-11

Plugging Date: 8/5/2022

Location	QT QT QT	Sec	Township	Range	Township Name	County	Feet From Section Line	Feet From DRLG Unit
SL:	NESENW	11	23N	15W	BEAR LAKE	MANISTEE	871 S 460 E	459 N 460 E
BHL:	NESENW	11	23N	15W	BEAR LAKE	MANISTEE		

Michigan Department of  
Environment, Great Lakes, and Energy  
Oil, Gas and Minerals Division

UPDATED PERMITS

12/12/2022 THRU 12/16/2022



Permit Number      Permittee Number      Permittee Name

48637      8080      V C P MICHIGAN, LLC  
P. O. Box 977  
Gaylord, MI 49734

API Well Number: 21-101-31258-01-00

Well Name: RINGEL 9-12

Plugging Date: 8/8/2022

Location	QT QT QT	Sec	Township	Range	Township Name	County	Feet From Section Line	Feet From DRLG Unit
SL:	SENESE	12	23N	15W	BEAR LAKE	MANISTEE	990 N 330 E	330 S 330 E
BHL:	SENESE	12	23N	15W	BEAR LAKE	MANISTEE		

48651      8080      V C P MICHIGAN, LLC  
P. O. Box 977  
Gaylord, MI 49734

API Well Number: 21-101-35850-01-00

Well Name: GIRVEN 9-1

Plugging Date: 8/8/2022

Location	QT QT QT	Sec	Township	Range	Township Name	County	Feet From Section Line	Feet From DRLG Unit
SL:	NWNESE	1	23N	15W	BEAR LAKE	MANISTEE	330 N 956 E	330 N 332 W
BHL:	NWNESE	1	23N	15W	BEAR LAKE	MANISTEE		

Michigan Department of  
Environment, Great Lakes, and Energy  
Oil, Gas and Minerals Division

UPDATED PERMITS

12/12/2022 THRU 12/16/2022



Permit Number      Permittee Number      Permittee Name

48967      8080      V C P MICHIGAN, LLC  
P. O. Box 977  
Gaylord, MI 49734

API Well Number: 21-101-48967-00-00

Well Name: PCA 16-11

Plugging Date: 8/10/2022

Location	QT QT QT	Sec	Township	Range	Township Name	County	Feet From Section Line	Feet From DRLG Unit
SL:	SESESE	11	23N	15W	BEAR LAKE	MANISTEE	476 S 614 E	476 S 614 E
BHL:	SESESE	11	23N	15W	BEAR LAKE	MANISTEE		

48968      8080      V C P MICHIGAN, LLC  
P. O. Box 977  
Gaylord, MI 49734

API Well Number: 21-101-48968-00-00

Well Name: PCA 12-12

Plugging Date: 8/11/2022

Location	QT QT QT	Sec	Township	Range	Township Name	County	Feet From Section Line	Feet From DRLG Unit
SL:	SENWSW	12	23N	15W	BEAR LAKE	MANISTEE	777 N 955 W	538 S 335 E
BHL:	SENWSW	12	23N	15W	BEAR LAKE	MANISTEE		



Michigan Department of  
Environment, Great Lakes, and Energy  
Oil, Gas and Minerals Division

UPDATED PERMITS

12/12/2022 THRU 12/16/2022



Permit Number      Permittee Number      Permittee Name

48969      8080      V C P MICHIGAN, LLC  
P. O. Box 977  
Gaylord, MI 49734

API Well Number: 21-101-48969-00-00

Well Name: CHURCHILL 14-12

Plugging Date: 8/11/2022

Location	QT QT QT	Sec	Township	Range	Township Name	County	Feet From Section Line	Feet From DRLG Unit
SL:	NESESW	12	23N	15W	BEAR LAKE	MANISTEE	747 S 501 E	562 N 501 E
BHL:	NESESW	12	23N	15W	BEAR LAKE	MANISTEE		

49708      8080      V C P MICHIGAN, LLC  
P. O. Box 977  
Gaylord, MI 49734

API Well Number: 21-101-49708-00-00

Well Name: GIRVEN 1-1

Plugging Date: 8/8/2022

Location	QT QT QT	Sec	Township	Range	Township Name	County	Feet From Section Line	Feet From DRLG Unit
SL:	NENENE	1	23N	15W	BEAR LAKE	MANISTEE	686 N 499 E	686 N 499 E
BHL:	NENENE	1	23N	15W	BEAR LAKE	MANISTEE		

Michigan Department of  
Environment, Great Lakes, and Energy  
Oil, Gas and Minerals Division

UPDATED PERMITS

12/12/2022 THRU 12/16/2022



Permit Number      Permittee Number      Permittee Name

50670      8080      V C P MICHIGAN, LLC  
P. O. Box 977  
Gaylord, MI 49734

API Well Number: 21-101-50670-00-00

Well Name: MYERS 3-2

Plugging Date: 8/9/2022

Location	QT QT QT	Sec	Township	Range	Township Name	County	Feet From Section Line	Feet From DRLG Unit
SL:	SWNENW	2	23N	15W	BEAR LAKE	MANISTEE	979 N 837 E	382 S 492 W
BHL:	SWNENW	2	23N	15W	BEAR LAKE	MANISTEE		

50723      8080      V C P MICHIGAN, LLC  
P. O. Box 977  
Gaylord, MI 49734

API Well Number: 21-101-30462-02-00

Well Name: REYNOLDS 7-2

Plugging Date: 8/12/2022

Location	QT QT QT	Sec	Township	Range	Township Name	County	Feet From Section Line	Feet From DRLG Unit
SL:	SWSWNE	2	23N	15W	BEAR LAKE	MANISTEE	466 S 460 W	466 S 857 E
BHL:	SWSWNE	2	23N	15W	BEAR LAKE	MANISTEE		

Michigan Department of  
Environment, Great Lakes, and Energy  
Oil, Gas and Minerals Division

UPDATED PERMITS

12/12/2022 THRU 12/16/2022



Permit Number      Permittee Number      Permittee Name

50810      8080      V C P MICHIGAN, LLC  
P. O. Box 977  
Gaylord, MI 49734

API Well Number: 21-101-50810-00-00

Well Name: STATE BEAR LAKE 6-1

Plugging Date: 8/12/2022

Location	QT QT QT	Sec	Township	Range	Township Name	County	Feet From Section Line	Feet From DRLG Unit
SL:	NESENW	1	23N	15W	BEAR LAKE	MANISTEE	1079 S 430 E	1079 S 430 E
BHL:	NESENW	1	23N	15W	BEAR LAKE	MANISTEE		

51148      8080      V C P MICHIGAN, LLC  
P. O. Box 977  
Gaylord, MI 49734

API Well Number: 21-101-51148-00-00

Well Name: MARTELLA D3-31

Plugging Date: 8/9/2022

Location	QT QT QT	Sec	Township	Range	Township Name	County	Feet From Section Line	Feet From DRLG Unit
SL:	NESWSE	31	24N	14W	SPRINGDALE	MANISTEE	850 S 675 W	470 N 675 W
BHL:	NESWSE	31	24N	14W	SPRINGDALE	MANISTEE		

Michigan Department of  
Environment, Great Lakes, and Energy  
Oil, Gas and Minerals Division

UPDATED PERMITS

12/12/2022 THRU 12/16/2022



Permit Number      Permittee Number      Permittee Name

52140      8080      V C P MICHIGAN, LLC  
P. O. Box 977  
Gaylord, MI 49734

API Well Number: 21-101-52140-00-00

Well Name: STATE BEAR LAKE A3-14

Plugging Date: 8/12/2022

Location	QT QT QT	Sec	Township	Range	Township Name	County	Feet From Section Line	Feet From DRLG Unit
SL:	NENWNE	14	23N	15W	BEAR LAKE	MANISTEE	490 N 990 W	490 N 330 E
BHL:	NENWNE	14	23N	15W	BEAR LAKE	MANISTEE		

54848      8080      V C P MICHIGAN, LLC  
P. O. Box 977  
Gaylord, MI 49734

API Well Number: 21-101-54848-00-00

Well Name: GROENWALD ET AL B3-12

Plugging Date: 8/10/2022

Location	QT QT QT	Sec	Township	Range	Township Name	County	Feet From Section Line	Feet From DRLG Unit
SL:	NWSWNE	12	23N	15W	BEAR LAKE	MANISTEE	1398 N 2052 E	1236 S 538 W
BHL:	NWSWNE	12	23N	15W	BEAR LAKE	MANISTEE		

Michigan Department of  
Environment, Great Lakes, and Energy  
Oil, Gas and Minerals Division

UPDATED PERMITS

12/12/2022 THRU 12/16/2022



Permit Number      Permittee Number      Permittee Name

54890                      8080                      V C P MICHIGAN, LLC  
P. O. Box 977  
Gaylord, MI 49734

API Well Number: 21-101-54890-00-00

Well Name: OSBORN C3-11

Plugging Date: 8/11/2022

Location	QT QT QT	Sec	Township	Range	Township Name	County	Feet From Section Line	Feet From DRLG Unit
SL:	SWNWSE	11	23N	15W	BEAR LAKE	MANISTEE	1954 S 2230 E	637 S 447 W
BHL:	SWNWSE	11	23N	15W	BEAR LAKE	MANISTEE		

56639                      8080                      V C P MICHIGAN, LLC  
P. O. Box 977  
Gaylord, MI 49734

API Well Number: 21-101-56639-00-00

Well Name: LOVELL D3-12

Plugging Date: 8/11/2022

Location	QT QT QT	Sec	Township	Range	Township Name	County	Feet From Section Line	Feet From DRLG Unit
SL:	NESWSE	12	23N	15W	BEAR LAKE	MANISTEE	823 S 1636 E	823 S 334 E
BHL:	NESWSE	12	23N	15W	BEAR LAKE	MANISTEE		

Michigan Department of  
Environment, Great Lakes, and Energy  
Oil, Gas and Minerals Division

UPDATED PERMITS

12/12/2022 THRU 12/16/2022



Permit Number      Permittee Number      Permittee Name

56640      8080      V C P MICHIGAN, LLC  
P. O. Box 977  
Gaylord, MI 49734

API Well Number: 21-101-56640-00-00

Well Name: FRUIT HAVEN NURSERY B2-12

Plugging Date: 8/11/2022

Location	QT QT QT	Sec	Township	Range	Township Name	County	Feet From Section Line	Feet From DRLG Unit
SL:	SWSEW	12	23N	15W	BEAR LAKE	MANISTEE	2210 N 1844 W	431 S 552 W
BHL:	SWSEW	12	23N	15W	BEAR LAKE	MANISTEE		

Michigan Department of  
Environment, Great Lakes, and Energy  
Oil, Gas and Minerals Division

UPDATED PERMITS

12/12/2022 THRU 12/16/2022



Permit Number      Permittee Number      Permittee Name

**APPLICATIONS TO CHANGE WELL STATUS:**

10208                      491                      CONSUMERS ENERGY CO  
1945 W PARNALL RD  
JACKSON, MI 49201

API Well Number: 21-113-10208-00-00

Well Name: M G S C 108

Approval Date: 12/12/2022

Location	QT QT QT	Sec	Township	Range	Township Name	County	Feet From Section Line	Feet From DRLG Unit
SL:	CNSE	19	21N	7W	RIVERSIDE	MISSAUKEE	1320 S 1320 W	1320 N 1320 E
BHL:		19	21N	7W	RIVERSIDE	MISSAUKEE		

Proposed Rework:                      Temporarily Abandoned

Comment: ACOWS for TA expires on 12/1/2023

31479                      7739                      LAYLINE OIL AND GAS LLC  
135 EAST MAIN STREET  
  
MARION, MI 49665 USA

API Well Number: 21-113-31479-00-00

Well Name: ZUIDERVEEN, GEORGE &  
JOSEPHINE 1-30

Approval Date: 12/12/2022

Location	QT QT QT	Sec	Township	Range	Township Name	County	Feet From Section Line	Feet From DRLG Unit
SL:	NWSESW	30	22N	6W	AETNA	MISSAUKEE	990 S 990 E	330 N 330 W
BHL:	NWSESW	30	22N	6W	AETNA	MISSAUKEE		

Proposed Rework:                      Temporarily Abandoned

Comment: ACOWS for TA expires on 3/31/2024

Michigan Department of  
Environment, Great Lakes, and Energy  
Oil, Gas and Minerals Division

UPDATED PERMITS

12/12/2022 THRU 12/16/2022



Permit Number      Permittee Number      Permittee Name

32584      7739      LAYLINE OIL AND GAS LLC  
135 EAST MAIN STREET  
MARION, MI 49665 USA

API Well Number: 21-113-32584-00-00

Well Name: GILDE, KENNETH & ORLENA 5-25

Approval Date: 12/12/2022

Location	QT QT QT	Sec	Township	Range	Township Name	County	Feet From Section Line	Feet From DRLG Unit
SL:	NWSESW	25	22N	7W	REEDER	MISSAUKEE	980 S 850 E	330 N 470 W
BHL:	NWSESW	25	22N	7W	REEDER	MISSAUKEE		

Proposed Rework:      Temporarily Abandoned

Comment: ACOWS for TA expires on 3/31/2024

8150      491      CONSUMERS ENERGY CO  
1945 W PARNALL RD  
JACKSON, MI 49201

API Well Number: 21-133-08150-00-00

Well Name: MICH GAS STORAGE 547

Approval Date: 12/12/2022

Location	QT QT QT	Sec	Township	Range	Township Name	County	Feet From Section Line	Feet From DRLG Unit
SL:	CNNE	1	19N	7W	MIDDLE BRANCH	OSCEOLA	1320 N 1320 W	
BHL:		1	19N	7W	MIDDLE BRANCH	OSCEOLA		

Proposed Rework:      Temporarily Abandoned

Comment: ACOWS for TA expires on 12/1/2023



Michigan Department of  
Environment, Great Lakes, and Energy  
Oil, Gas and Minerals Division

UPDATED PERMITS

12/12/2022 THRU 12/16/2022



Permit Number      Permittee Number      Permittee Name

8158                      491                      CONSUMERS ENERGY CO  
1945 W PARNALL RD  
JACKSON, MI 49201

API Well Number: 21-133-08158-00-00

Well Name: MICH GAS STORAGE 548

Approval Date: 12/12/2022

Location	QT QT QT	Sec	Township	Range	Township Name	County	Feet From Section Line	Feet From DRLG Unit
SL:	CNSW	36	20N	7W	MARION	OSCEOLA	1320 N 1320 W	
BHL:		36	20N	7W	MARION	OSCEOLA		

Proposed Rework:                      Temporarily Abandoned

Comment: ACOWS for TA expires on 12/1/2023



Michigan Department of  
Environment, Great Lakes, and Energy  
Oil, Gas and Minerals Division

UPDATED PERMITS

12/12/2022 THRU 12/16/2022



Permit Number      Permittee Number      Permittee Name

**RECORD OF CHANGE OF WELL STATUS:**

36160      2837      AZTEC PRODUCING COMPANY INC  
3312 12th STREET  
WAYLAND, MI 49348

API Well Number: 21-101-36160-00-00

Well Name: STATE MANISTEE UNIT 3-36      True Vertical Depth: 4064

Change Date: 3/3/2022

Location	QT QT QT	Sec	Township	Range	Township Name	County	Feet From Section Line	Feet From DRLG Unit
SL:	SWSWSW	36	22N	17W	MANISTEE	MANISTEE	250 S 75 W	
BHL:	NESESE	35	22N	17W	MANISTEE	MANISTEE	817 S 18 E	503 N 1302 W

Proposed Rework: Reworked to Oil Producing Well

Comment: Reworked from WIW back to oil well; Approved verbally- No ACOWS

7984      491      CONSUMERS ENERGY CO  
1945 W PARNALL RD  
JACKSON, MI 49201

API Well Number: 21-133-07984-00-00

Well Name: MICH GAS STORAGE 538

Change Date: 9/8/2022

Location	QT QT QT	Sec	Township	Range	Township Name	County	Feet From Section Line	Feet From DRLG Unit
SL:	CNNE	25	20N	7W	MARION	OSCEOLA	1320 N 1320 W	
BHL:		25	20N	7W	MARION	OSCEOLA		

Proposed Rework: Reworked to Underreamed Open Hole

Comment: Reworked to clean well, log, underream, and return well to service.

Michigan Department of  
Environment, Great Lakes, and Energy  
Oil, Gas and Minerals Division

UPDATED PERMITS

12/12/2022 THRU 12/16/2022



Permit Number      Permittee Number      Permittee Name

**MISCELLANEOUS:**

61637      4934      FEDERATED OIL AND GAS  
PROPERTIES INC  
P.O. BOX 946  
TRAVERSE CITY, MI 49685-0946

API Well Number: 21-133-62021-00-00

Well Name: SMITH 3-34

Miscellaneous Action Date: 12/12/2022

Location	QT QT QT	Sec	Township	Range	Township Name	County	Feet From Section Line	Feet From DRLG Unit
SL:	NENENE	34	18N	8W	OSCEOLA	OSCEOLA	291 N 649 E	
BHL:	NENWNE	34	18N	8W	OSCEOLA	OSCEOLA	330 N 1655 E	330 N 330 E

Comment: Permit modified to change surface and intermediate casing. - JF

61638      4934      FEDERATED OIL AND GAS  
PROPERTIES INC  
P.O. BOX 946  
TRAVERSE CITY, MI 49685-0946

API Well Number: 21-133-62022-00-00

Well Name: SMITH 4-34

Miscellaneous Action Date: 12/9/2022

Location	QT QT QT	Sec	Township	Range	Township Name	County	Feet From Section Line	Feet From DRLG Unit
SL:	SENENE	34	18N	8W	OSCEOLA	OSCEOLA	1177 N 216 E	
BHL:	NESWNE	34	18N	8W	OSCEOLA	OSCEOLA	1650 N 1653 E	337 N 330 E

Comment: Permit modified to change surface and intermediate casing. - JF

Michigan Department of  
Environment, Great Lakes, and Energy  
Oil, Gas and Minerals Division

UPDATED PERMITS

12/12/2022 THRU 12/16/2022



---

**TRANSFER OF OWNERSHIP:**

SHEETS FOLLOW THIS PAGE

Transfer Date	Previous Operator	New Operator	WellName	API No	Permit No	County	TownshipName	TownRange	Sec
12/13/2022	MUSKEGON DEVELOPMENT COMPANY	MUSKEGON OPERATING COMPANY LLC	KIRCHER, ANNA 1	21017082030000	8203	BAY	MONITOR	14N/4E	2
12/13/2022	MUSKEGON DEVELOPMENT COMPANY	MUSKEGON OPERATING COMPANY LLC	KIRCHER, ANNA G 1	21017083060000	8306	BAY	MONITOR	14N/4E	3
12/13/2022	MUSKEGON DEVELOPMENT COMPANY	MUSKEGON OPERATING COMPANY LLC	RUEGSEGGGER, FRED 1	21017085990000	8599	BAY	MONITOR	14N/4E	3
12/13/2022	MUSKEGON DEVELOPMENT COMPANY	MUSKEGON OPERATING COMPANY LLC	BATESON 1	21017086420000	8642	BAY	MONITOR	14N/4E	2
12/13/2022	MUSKEGON DEVELOPMENT COMPANY	MUSKEGON OPERATING COMPANY LLC	SCHULTZ, E 1	21017086560000	8656	BAY	MONITOR	14N/4E	2
12/13/2022	MUSKEGON DEVELOPMENT COMPANY	MUSKEGON OPERATING COMPANY LLC	FRIEBE, WILLIAM 1	21017088620000	8862	BAY	KAWKAWLIN	15N/4E	34
12/13/2022	MUSKEGON DEVELOPMENT COMPANY	MUSKEGON OPERATING COMPANY LLC	KIRCHER 6	21017088860000	8886	BAY	MONITOR	14N/4E	3
12/13/2022	MUSKEGON DEVELOPMENT COMPANY	MUSKEGON OPERATING COMPANY LLC	RECHSTEINER, JOHN 3	21017090160000	9016	BAY	MONITOR	14N/4E	3
12/13/2022	MUSKEGON DEVELOPMENT COMPANY	MUSKEGON OPERATING COMPANY LLC	KIRCHER, SOPHIA 1	21017094300000	9430	BAY	MONITOR	14N/4E	2
12/13/2022	MUSKEGON DEVELOPMENT COMPANY	MUSKEGON OPERATING COMPANY LLC	LEONARD, EMIL A 1	21017094560000	9456	BAY	MONITOR	14N/4E	3
12/13/2022	MUSKEGON DEVELOPMENT COMPANY	MUSKEGON OPERATING COMPANY LLC	PREVOST 1	21017095790000	9579	BAY	MONITOR	14N/4E	2
12/13/2022	MUSKEGON DEVELOPMENT COMPANY	MUSKEGON OPERATING COMPANY LLC	BLOHM 1	21017095850000	9585	BAY	KAWKAWLIN	15N/4E	28
12/13/2022	MUSKEGON DEVELOPMENT COMPANY	MUSKEGON OPERATING COMPANY LLC	PREVOST 2	21017096600000	9660	BAY	MONITOR	14N/4E	2
12/13/2022	MUSKEGON DEVELOPMENT COMPANY	MUSKEGON OPERATING COMPANY LLC	DAVIDSON, GEORGE 1	21017096960000	9696	BAY	KAWKAWLIN	15N/4E	33
12/13/2022	MUSKEGON DEVELOPMENT COMPANY	MUSKEGON OPERATING COMPANY LLC	BLOHM, HERMAN J 1	21017097340000	9734	BAY	KAWKAWLIN	15N/4E	28
12/13/2022	MUSKEGON DEVELOPMENT COMPANY	MUSKEGON OPERATING COMPANY LLC	MOELLER-DAVIDSON 1	21017097390000	9739	BAY	KAWKAWLIN	15N/4E	34
12/13/2022	MUSKEGON DEVELOPMENT COMPANY	MUSKEGON OPERATING COMPANY LLC	GRAHAM, ERVIN 1	21017098240000	9824	BAY	KAWKAWLIN	15N/4E	34
12/13/2022	MUSKEGON DEVELOPMENT COMPANY	MUSKEGON OPERATING COMPANY LLC	PHILIP, ANNA 1	21017098780000	9878	BAY	KAWKAWLIN	15N/4E	34
12/13/2022	MUSKEGON DEVELOPMENT COMPANY	MUSKEGON OPERATING COMPANY LLC	SOPHIA 1	21017099050000	9905	BAY	MONITOR	14N/4E	2
12/13/2022	MUSKEGON DEVELOPMENT COMPANY	MUSKEGON OPERATING COMPANY LLC	JESKE, MICHEL 1	21017099270000	9927	BAY	KAWKAWLIN	15N/4E	27
12/13/2022	MUSKEGON DEVELOPMENT COMPANY	MUSKEGON OPERATING COMPANY LLC	PAIGE 2	21017099900000	9990	BAY	KAWKAWLIN	15N/4E	34
12/13/2022	MUSKEGON DEVELOPMENT COMPANY	MUSKEGON OPERATING COMPANY LLC	BEDELL 1	21017099910000	9991	BAY	KAWKAWLIN	15N/4E	33
12/13/2022	MUSKEGON DEVELOPMENT COMPANY	MUSKEGON OPERATING COMPANY LLC	WILDER, H B & MINNIE & RAE, G S & ANABEL 1	21017101210000	10121	BAY	MONITOR	14N/4E	12
12/13/2022	MUSKEGON DEVELOPMENT COMPANY	MUSKEGON OPERATING COMPANY LLC	PREVOST, CAROLINE 2	21017102480000	10248	BAY	MONITOR	14N/4E	11
12/13/2022	MUSKEGON DEVELOPMENT COMPANY	MUSKEGON OPERATING COMPANY LLC	BLOHM, HERMAN 2	21017102490000	10249	BAY	KAWKAWLIN	15N/4E	28
12/13/2022	MUSKEGON DEVELOPMENT COMPANY	MUSKEGON OPERATING COMPANY LLC	SWANTEK, J 1	21017106730000	10673	BAY	MONITOR	14N/4E	2
12/13/2022	MUSKEGON DEVELOPMENT COMPANY	MUSKEGON OPERATING COMPANY LLC	SWANTEK & CONSUMERS 1	21017109660100	10966	BAY	KAWKAWLIN	15N/4E	35
12/13/2022	MUSKEGON DEVELOPMENT COMPANY	MUSKEGON OPERATING COMPANY LLC	MARSTON, THOMAS F B-1	21017109670000	10967	BAY	BANGOR	14N/5E	6
12/13/2022	MUSKEGON DEVELOPMENT COMPANY	MUSKEGON OPERATING COMPANY LLC	EDWARD 1	21017112740000	11274	BAY	BANGOR	14N/5E	7
12/13/2022	MUSKEGON DEVELOPMENT COMPANY	MUSKEGON OPERATING COMPANY LLC	WHYTE, EDWARD J 1	21017112800000	11280	BAY	KAWKAWLIN	15N/4E	26
12/13/2022	MUSKEGON DEVELOPMENT COMPANY	MUSKEGON OPERATING COMPANY LLC	MARSTON D-1	21017116330000	11633	BAY	BANGOR	14N/5E	6
12/13/2022	MUSKEGON DEVELOPMENT COMPANY	MUSKEGON OPERATING COMPANY LLC	SWANTEK-ROTARIUS 1	21017118130000	11813	BAY	KAWKAWLIN	15N/4E	35
12/13/2022	MUSKEGON DEVELOPMENT COMPANY	MUSKEGON OPERATING COMPANY LLC	ROTARIUS, EDWARD 1	21017119680000	11968	BAY	KAWKAWLIN	15N/4E	35
12/13/2022	MUSKEGON DEVELOPMENT COMPANY	MUSKEGON OPERATING COMPANY LLC	WENDT, F & M 2	210171124170000	12417	BAY	KAWKAWLIN	15N/4E	34
12/13/2022	MUSKEGON DEVELOPMENT COMPANY	MUSKEGON OPERATING COMPANY LLC	LUNDEN ESTATE 1	21017124290000	12429	BAY	KAWKAWLIN	15N/4E	36
12/13/2022	MUSKEGON DEVELOPMENT COMPANY	MUSKEGON OPERATING COMPANY LLC	MOELLER & DAVIDSON 2	21017127780000	12778	BAY	KAWKAWLIN	15N/4E	34
12/13/2022	MUSKEGON DEVELOPMENT COMPANY	MUSKEGON OPERATING COMPANY LLC	LEONARD, E A 3	21017130220000	13022	BAY	MONITOR	14N/4E	3
12/13/2022	MUSKEGON DEVELOPMENT COMPANY	MUSKEGON OPERATING COMPANY LLC	SCHULTZ, WALTER 1	21017132220000	13222	BAY	KAWKAWLIN	15N/4E	35
12/13/2022	MUSKEGON DEVELOPMENT COMPANY	MUSKEGON OPERATING COMPANY LLC	RECHSTEINER, A 2	21017133490000	13349	BAY	MONITOR	14N/4E	3
12/13/2022	MUSKEGON DEVELOPMENT COMPANY	MUSKEGON OPERATING COMPANY LLC	DAVIDSON, GEORGE 2	21017133940000	13394	BAY	KAWKAWLIN	15N/4E	33
12/13/2022	MUSKEGON DEVELOPMENT COMPANY	MUSKEGON OPERATING COMPANY LLC	WHYTE, P 3	21017133960000	13396	BAY	KAWKAWLIN	15N/4E	33
12/13/2022	MUSKEGON DEVELOPMENT COMPANY	MUSKEGON OPERATING COMPANY LLC	BAUER, P 3	21017134120000	13412	BAY	KAWKAWLIN	15N/4E	34
12/13/2022	MUSKEGON DEVELOPMENT COMPANY	MUSKEGON OPERATING COMPANY LLC	FRIEBE-WIELAND 2	21017135560000	13556	BAY	KAWKAWLIN	15N/4E	35
12/13/2022	MUSKEGON DEVELOPMENT COMPANY	MUSKEGON OPERATING COMPANY LLC	SWANTEK & SCHULTZ 2	21017136970000	13697	BAY	KAWKAWLIN	15N/4E	35
12/13/2022	MUSKEGON DEVELOPMENT COMPANY	MUSKEGON OPERATING COMPANY LLC	WIELAND, MARIE 2	21017137130000	13713	BAY	KAWKAWLIN	15N/4E	35
12/13/2022	MUSKEGON DEVELOPMENT COMPANY	MUSKEGON OPERATING COMPANY LLC	FRIEBE & KNOCHEL 2	21017137400000	13740	BAY	KAWKAWLIN	15N/4E	35
12/13/2022	MUSKEGON DEVELOPMENT COMPANY	MUSKEGON OPERATING COMPANY LLC	KNOCHEL, WIELAND 3	21017137410000	13741	BAY	KAWKAWLIN	15N/4E	35
12/13/2022	MUSKEGON DEVELOPMENT COMPANY	MUSKEGON OPERATING COMPANY LLC	GOULET, VIRGINNE 3	21017137420000	13742	BAY	KAWKAWLIN	15N/4E	33
12/13/2022	MUSKEGON DEVELOPMENT COMPANY	MUSKEGON OPERATING COMPANY LLC	CRAMER & SWANTEK 2	21017138050000	13805	BAY	KAWKAWLIN	15N/4E	35
12/13/2022	MUSKEGON DEVELOPMENT COMPANY	MUSKEGON OPERATING COMPANY LLC	COLLINS, LYDIA 2	21017138060000	13806	BAY	MONITOR	14N/4E	1
12/13/2022	MUSKEGON DEVELOPMENT COMPANY	MUSKEGON OPERATING COMPANY LLC	KAISER, WILLIAM 3	21017138340000	13834	BAY	MONITOR	14N/4E	1
12/13/2022	MUSKEGON DEVELOPMENT COMPANY	MUSKEGON OPERATING COMPANY LLC	SWANTEK, J 2	21017139420000	13942	BAY	KAWKAWLIN	15N/4E	35
12/13/2022	MUSKEGON DEVELOPMENT COMPANY	MUSKEGON OPERATING COMPANY LLC	SCHWEITZER, WILLIAM 3	21017139500000	13950	BAY	MONITOR	14N/4E	1
12/13/2022	MUSKEGON DEVELOPMENT COMPANY	MUSKEGON OPERATING COMPANY LLC	LAURIA, RAYMOND G & AUGUSTA 1	21017140040000	14004	BAY	KAWKAWLIN	15N/4E	36
12/13/2022	MUSKEGON DEVELOPMENT COMPANY	MUSKEGON OPERATING COMPANY LLC	MARION 2	21017144470000	14447	BAY	MONITOR	14N/4E	1
12/13/2022	MUSKEGON DEVELOPMENT COMPANY	MUSKEGON OPERATING COMPANY LLC	SCHWEITZER, WILLIAM 4	21017145200000	14520	BAY	MONITOR	14N/4E	12
12/13/2022	MUSKEGON DEVELOPMENT COMPANY	MUSKEGON OPERATING COMPANY LLC	FRANCIS 2	21017146910000	14691	BAY	MONITOR	14N/4E	1
12/13/2022	MUSKEGON DEVELOPMENT COMPANY	MUSKEGON OPERATING COMPANY LLC	WILDGAN, WM 2	21017146950000	14695	BAY	MONITOR	14N/4E	12
12/13/2022	MUSKEGON DEVELOPMENT COMPANY	MUSKEGON OPERATING COMPANY LLC	SWANTEK & CONSUMERS 2	21017147630000	14763	BAY	KAWKAWLIN	15N/4E	35
12/13/2022	MUSKEGON DEVELOPMENT COMPANY	MUSKEGON OPERATING COMPANY LLC	TOWNSHIP OF KAWKAWLIN 1	21017150670000	15067	BAY	KAWKAWLIN	15N/4E	36
12/13/2022	MUSKEGON DEVELOPMENT COMPANY	MUSKEGON OPERATING COMPANY LLC	BAUER, PETER 4	21017150700000	15070	BAY	KAWKAWLIN	15N/4E	34
12/13/2022	MUSKEGON DEVELOPMENT COMPANY	MUSKEGON OPERATING COMPANY LLC	KNOCHEL, GEORGE 2	21017151720000	15172	BAY	KAWKAWLIN	15N/4E	35

Transfer Date	Previous Operator	New Operator	WellName	API No	Permit No	County	TownshipName	TownRange	Sec
12/13/2022	MUSKEGON DEVELOPMENT COMPANY	MUSKEGON OPERATING COMPANY LLC	PHILIP, ANNA & KIRCHER, SOPHIA COMM A-1	21017152500000	15250	BAY	MONITOR	14N/4E	2
12/13/2022	MUSKEGON DEVELOPMENT COMPANY	MUSKEGON OPERATING COMPANY LLC	WIELAND-KNOCHER 4	21017152890000	15289	BAY	KAWKAWLIN	15N/4E	35
12/13/2022	MUSKEGON DEVELOPMENT COMPANY	MUSKEGON OPERATING COMPANY LLC	BLOHM, HERMAN 3	21017152900000	15290	BAY	KAWKAWLIN	15N/4E	28
12/13/2022	MUSKEGON DEVELOPMENT COMPANY	MUSKEGON OPERATING COMPANY LLC	LAURIA, ROBERT A & MATILDA R 1	21017153190000	15319	BAY	KAWKAWLIN	15N/4E	36
12/13/2022	MUSKEGON DEVELOPMENT COMPANY	MUSKEGON OPERATING COMPANY LLC	KNOCHER-SWANTEK 4	21017153600000	15360	BAY	KAWKAWLIN	15N/4E	35
12/13/2022	MUSKEGON DEVELOPMENT COMPANY	MUSKEGON OPERATING COMPANY LLC	MEYER, LOUISE 3	21017154680000	15468	BAY	MONITOR	14N/4E	12
12/13/2022	MUSKEGON DEVELOPMENT COMPANY	MUSKEGON OPERATING COMPANY LLC	JESKE, MICHAEL 2	21017155150000	15515	BAY	KAWKAWLIN	15N/4E	27
12/13/2022	MUSKEGON DEVELOPMENT COMPANY	MUSKEGON OPERATING COMPANY LLC	BLOHM, HERMAN 4	21017156450000	15645	BAY	KAWKAWLIN	15N/4E	28
12/13/2022	MUSKEGON DEVELOPMENT COMPANY	MUSKEGON OPERATING COMPANY LLC	PARSONS, CLARE A ET AL UNITIZED 1	21017158530000	15853	BAY	KAWKAWLIN	15N/4E	36
12/13/2022	MUSKEGON DEVELOPMENT COMPANY	MUSKEGON OPERATING COMPANY LLC	PARSONS, CLARE A ET AL UNITIZED 2	21017158540000	15854	BAY	KAWKAWLIN	15N/4E	36
12/13/2022	MUSKEGON DEVELOPMENT COMPANY	MUSKEGON OPERATING COMPANY LLC	PRESSLER, CARL 2	21017162820000	16282	BAY	KAWKAWLIN	15N/4E	28
12/13/2022	MUSKEGON DEVELOPMENT COMPANY	MUSKEGON OPERATING COMPANY LLC	HARTLEY, DAVID S & IRENE B 1	21017164230000	16423	BAY	KAWKAWLIN	15N/4E	29
12/13/2022	MUSKEGON DEVELOPMENT COMPANY	MUSKEGON OPERATING COMPANY LLC	HARTLEY, LAWRENCE & LUCY 1	21017165740000	16574	BAY	KAWKAWLIN	15N/4E	29
12/13/2022	MUSKEGON DEVELOPMENT COMPANY	MUSKEGON OPERATING COMPANY LLC	REINHART, FRANKLIN 1	21017166750000	16675	BAY	KAWKAWLIN	15N/4E	29
12/13/2022	MUSKEGON DEVELOPMENT COMPANY	MUSKEGON OPERATING COMPANY LLC	JESKE, M 3	21017190250000	19025	BAY	KAWKAWLIN	15N/4E	27
12/13/2022	MUSKEGON DEVELOPMENT COMPANY	MUSKEGON OPERATING COMPANY LLC	JENKINS 1-8	21017340790000	34079	BAY	WILLIAMS	14N/3E	8
12/13/2022	MUSKEGON DEVELOPMENT COMPANY	MUSKEGON OPERATING COMPANY LLC	LIGHTFOOT 1-8	21017340800000	34080	BAY	WILLIAMS	14N/3E	8
12/13/2022	MUSKEGON DEVELOPMENT COMPANY	MUSKEGON OPERATING COMPANY LLC	ARTHUR 2-8	21017344600000	34460	BAY	WILLIAMS	14N/3E	8
12/13/2022	MUSKEGON DEVELOPMENT COMPANY	MUSKEGON OPERATING COMPANY LLC	ALTA JENKINS 2-7	21017350120000	35012	BAY	WILLIAMS	14N/3E	7
12/13/2022	MUSKEGON DEVELOPMENT COMPANY	MUSKEGON OPERATING COMPANY LLC	WAZNY 1-7	21017355940000	35594	BAY	WILLIAMS	14N/3E	7
12/13/2022	MUSKEGON DEVELOPMENT COMPANY	MUSKEGON OPERATING COMPANY LLC	JENKINS, ALTA 3-7	21017359820000	35982	BAY	WILLIAMS	14N/3E	7
12/13/2022	MUSKEGON DEVELOPMENT COMPANY	MUSKEGON OPERATING COMPANY LLC	TOMLINSON, C E 2	21017364890000	36489	BAY	WILLIAMS	14N/3E	7
12/13/2022	MUSKEGON DEVELOPMENT COMPANY	MUSKEGON OPERATING COMPANY LLC	WALLACE, EVERETT L 1	21035115490000	11549	CLARE	FRANKLIN	20N/3W	36
12/13/2022	MUSKEGON DEVELOPMENT COMPANY	MUSKEGON OPERATING COMPANY LLC	FRODEY, R J 1	21035168630100	16863	CLARE	HAYES	19N/4W	1
12/13/2022	MUSKEGON DEVELOPMENT COMPANY	MUSKEGON OPERATING COMPANY LLC	FRODEY, R J 1	21035168630000	16863	CLARE	HAYES	19N/4W	1
12/13/2022	MUSKEGON DEVELOPMENT COMPANY	MUSKEGON OPERATING COMPANY LLC	IUTZI, ARLIE R ET AL "B" 1	21035176630000	17663	CLARE	HAMILTON	19N/3W	6
12/13/2022	MUSKEGON DEVELOPMENT COMPANY	MUSKEGON OPERATING COMPANY LLC	IUTZI, ARLIE R ET AL "B" 1	21035176630100	17663	CLARE	HAMILTON	19N/3W	6
12/13/2022	MUSKEGON DEVELOPMENT COMPANY	MUSKEGON OPERATING COMPANY LLC	COSKEY, LEO A ET AL 1	21035181650000	18165	CLARE	FROST	20N/4W	36
12/13/2022	MUSKEGON DEVELOPMENT COMPANY	MUSKEGON OPERATING COMPANY LLC	COSKEY, LEO A ET AL 2	21035186710000	18671	CLARE	FROST	20N/4W	36
12/13/2022	MUSKEGON DEVELOPMENT COMPANY	MUSKEGON OPERATING COMPANY LLC	MEYER, H S 1	21035187060000	18706	CLARE	FRANKLIN	20N/3W	25
12/13/2022	MUSKEGON DEVELOPMENT COMPANY	MUSKEGON OPERATING COMPANY LLC	WILSON, W LEIGH ET AL 1	21035187230000	18723	CLARE	HAMILTON	19N/3W	8
12/13/2022	MUSKEGON DEVELOPMENT COMPANY	MUSKEGON OPERATING COMPANY LLC	COSKEY, LEO A ET AL "B" 1	21035187790000	18779	CLARE	FROST	20N/4W	35
12/13/2022	MUSKEGON DEVELOPMENT COMPANY	MUSKEGON OPERATING COMPANY LLC	COSKEY, LEO A ET AL "B" 1	21035187790100	18779	CLARE	FROST	20N/4W	35
12/13/2022	MUSKEGON DEVELOPMENT COMPANY	MUSKEGON OPERATING COMPANY LLC	STATE FRANKLIN 1	21035188080000	18808	CLARE	FRANKLIN	20N/3W	25
12/13/2022	MUSKEGON DEVELOPMENT COMPANY	MUSKEGON OPERATING COMPANY LLC	ROEMELIN ET AL 1	21035188090000	18809	CLARE	FRANKLIN	20N/3W	25
12/13/2022	MUSKEGON DEVELOPMENT COMPANY	MUSKEGON OPERATING COMPANY LLC	POWELL, CHAUNCY W 1	21035188290000	18829	CLARE	HAYES	19N/4W	2
12/13/2022	MUSKEGON DEVELOPMENT COMPANY	MUSKEGON OPERATING COMPANY LLC	WOODS, EDMOND ET AL 3	21035189330000	18933	CLARE	HAYES	19N/4W	1
12/13/2022	MUSKEGON DEVELOPMENT COMPANY	MUSKEGON OPERATING COMPANY LLC	COSKEY, LEO A ET AL 3	21035189520000	18952	CLARE	FROST	20N/4W	36
12/13/2022	MUSKEGON DEVELOPMENT COMPANY	MUSKEGON OPERATING COMPANY LLC	COSKEY, LEO A ET AL D-1	21035190600000	19060	CLARE	HAYES	19N/4W	1
12/13/2022	MUSKEGON DEVELOPMENT COMPANY	MUSKEGON OPERATING COMPANY LLC	IUTZI, ARLIE R ET AL B-2	21035192660000	19266	CLARE	HAMILTON	19N/3W	6
12/13/2022	MUSKEGON DEVELOPMENT COMPANY	MUSKEGON OPERATING COMPANY LLC	TOWNSEND, EARL & MARY 2	21035192770000	19277	CLARE	FRANKLIN	20N/3W	25
12/13/2022	MUSKEGON DEVELOPMENT COMPANY	MUSKEGON OPERATING COMPANY LLC	SHAW ET AL 1	21035193820100	19382	CLARE	FRANKLIN	20N/3W	25
12/13/2022	MUSKEGON DEVELOPMENT COMPANY	MUSKEGON OPERATING COMPANY LLC	IUTZI, HOMER ET AL 1	21035193870000	19387	CLARE	HAMILTON	19N/3W	6
12/13/2022	MUSKEGON DEVELOPMENT COMPANY	MUSKEGON OPERATING COMPANY LLC	HALL-KOMM COMM 2	21035194570000	19457	CLARE	FRANKLIN	20N/3W	36
12/13/2022	MUSKEGON DEVELOPMENT COMPANY	MUSKEGON OPERATING COMPANY LLC	HUBER, H G 3	21035196210000	19621	CLARE	HAMILTON	19N/3W	6
12/13/2022	MUSKEGON DEVELOPMENT COMPANY	MUSKEGON OPERATING COMPANY LLC	IUTZI, HOMER ET AL 2	21035196670000	19667	CLARE	HAMILTON	19N/3W	6
12/13/2022	MUSKEGON DEVELOPMENT COMPANY	MUSKEGON OPERATING COMPANY LLC	MCBRIDE, G A & C 1	21035196710000	19671	CLARE	FRANKLIN	20N/3W	25
12/13/2022	MUSKEGON DEVELOPMENT COMPANY	MUSKEGON OPERATING COMPANY LLC	HALL-CAMPBELL ET AL 1	21035197680000	19768	CLARE	FRANKLIN	20N/3W	36
12/13/2022	MUSKEGON DEVELOPMENT COMPANY	MUSKEGON OPERATING COMPANY LLC	HUBER-DAVISON ET AL 2	21035198030000	19803	CLARE	HAYES	19N/4W	1
12/13/2022	MUSKEGON DEVELOPMENT COMPANY	MUSKEGON OPERATING COMPANY LLC	HOAG, GEORGE ET AL 1	21035203400000	20340	CLARE	FRANKLIN	20N/3W	36
12/13/2022	MUSKEGON DEVELOPMENT COMPANY	MUSKEGON OPERATING COMPANY LLC	HAMILTON UNIT TRACT 18 3	21035343300000	34330	CLARE	HAMILTON	19N/3W	7
12/13/2022	MUSKEGON DEVELOPMENT COMPANY	MUSKEGON OPERATING COMPANY LLC	SINIC 1-36	21035359630000	35963	CLARE	FRANKLIN	20N/3W	36
12/13/2022	MUSKEGON DEVELOPMENT COMPANY	MUSKEGON OPERATING COMPANY LLC	RHODES 1-21	21035599740000	59974	CLARE	HAMILTON	19N/3W	21
12/13/2022	MUSKEGON DEVELOPMENT COMPANY	MUSKEGON OPERATING COMPANY LLC	STATE BILLINGS A-1	21051148430000	14843	GLADWIN	BILLINGS	17N/1E	2
12/13/2022	MUSKEGON DEVELOPMENT COMPANY	MUSKEGON OPERATING COMPANY LLC	WOLVERINE POWER 1	21051149630000	14963	GLADWIN	BILLINGS	17N/1E	11
12/13/2022	MUSKEGON DEVELOPMENT COMPANY	MUSKEGON OPERATING COMPANY LLC	WOLVERINE POWER 2	21051149720000	14972	GLADWIN	BILLINGS	17N/1E	11
12/13/2022	MUSKEGON DEVELOPMENT COMPANY	MUSKEGON OPERATING COMPANY LLC	MCCRANDALL, BERT & GOLDIE ET AL A-1	21051150470000	15047	GLADWIN	BILLINGS	17N/1E	11
12/13/2022	MUSKEGON DEVELOPMENT COMPANY	MUSKEGON OPERATING COMPANY LLC	WOLVERINE POWER CORP & AREHART HEIRS COMM 2	21051150840000	15084	GLADWIN	BILLINGS	17N/1E	2
12/13/2022	MUSKEGON DEVELOPMENT COMPANY	MUSKEGON OPERATING COMPANY LLC	MCCRANDELL, B & G B-2	21051152550000	15255	GLADWIN	BILLINGS	17N/1E	2
12/13/2022	MUSKEGON DEVELOPMENT COMPANY	MUSKEGON OPERATING COMPANY LLC	WOLVERINE POWER CORP & AREHART HEIRS COMM 3	21051153140000	15314	GLADWIN	BILLINGS	17N/1E	2
12/13/2022	MUSKEGON DEVELOPMENT COMPANY	MUSKEGON OPERATING COMPANY LLC	MCCRANDALL, B & G 1	21051154080000	15408	GLADWIN	BILLINGS	17N/1E	2
12/13/2022	MUSKEGON DEVELOPMENT COMPANY	MUSKEGON OPERATING COMPANY LLC	MCCRANDALL, B & G B-1	21051155300000	15530	GLADWIN	BILLINGS	17N/1E	2

Transfer Date	Previous Operator	New Operator	WellName	API No	Permit No	County	TownshipName	TownRange	Sec
12/13/2022	MUSKEGON DEVELOPMENT COMPANY	MUSKEGON OPERATING COMPANY LLC	BILLINGS-STATE A-4	21051158710000	15871	GLADWIN	BILLINGS	17N/1E	11
12/13/2022	MUSKEGON DEVELOPMENT COMPANY	MUSKEGON OPERATING COMPANY LLC	MC CRANDELL, B & G B-3	21051159510000	15951	GLADWIN	BILLINGS	17N/1E	2
12/13/2022	MUSKEGON DEVELOPMENT COMPANY	MUSKEGON OPERATING COMPANY LLC	AREHART, ALBERT & BEATRICE 1	21051164570000	16457	GLADWIN	BILLINGS	17N/1E	2
12/13/2022	MUSKEGON DEVELOPMENT COMPANY	MUSKEGON OPERATING COMPANY LLC	MCCRANDALL, B & G 1-A	21051171950000	17195	GLADWIN	BILLINGS	17N/1E	2
12/13/2022	MUSKEGON DEVELOPMENT COMPANY	MUSKEGON OPERATING COMPANY LLC	PIERSON, F & B 1-A	21051172520000	17252	GLADWIN	BILLINGS	17N/1E	11
12/13/2022	MUSKEGON DEVELOPMENT COMPANY	MUSKEGON OPERATING COMPANY LLC	STATE BILLINGS A 6	21051178630000	17863	GLADWIN	BILLINGS	17N/1E	11
12/13/2022	MUSKEGON DEVELOPMENT COMPANY	MUSKEGON OPERATING COMPANY LLC	AREHART, ALBERT & BEATRICE 2	21051207740000	20774	GLADWIN	BILLINGS	17N/1E	2
12/13/2022	MUSKEGON DEVELOPMENT COMPANY	MUSKEGON OPERATING COMPANY LLC	STATE ALBERT 5 SWD	21119437890000	43789	MONTMORENCY	ALBERT	29N/1E	5
12/13/2022	MUSKEGON DEVELOPMENT COMPANY	MUSKEGON OPERATING COMPANY LLC	STATE ALBERT 21 SWD	21119443910000	44391	MONTMORENCY	ALBERT	29N/2E	21
12/13/2022	MUSKEGON DEVELOPMENT COMPANY	MUSKEGON OPERATING COMPANY LLC	STATE VIENNA 32 SWD	21119447320000	44732	MONTMORENCY	VIENNA	30N/1E	32
12/13/2022	MUSKEGON DEVELOPMENT COMPANY	MUSKEGON OPERATING COMPANY LLC	BIG WOLF LAKE 23 SWD	21119502190000	50219	MONTMORENCY	ALBERT	29N/1E	23
12/13/2022	MUSKEGON DEVELOPMENT COMPANY	MUSKEGON OPERATING COMPANY LLC	ALBERT 20 SWD	21119505050000	50505	MONTMORENCY	ALBERT	29N/2E	20
12/13/2022	MUSKEGON DEVELOPMENT COMPANY	MUSKEGON OPERATING COMPANY LLC	400 CLUB A1-31	21119517570000	51757	MONTMORENCY	RUST	29N/4E	31
12/13/2022	MUSKEGON DEVELOPMENT COMPANY	MUSKEGON OPERATING COMPANY LLC	400 CLUB C1-31	21119517580000	51758	MONTMORENCY	RUST	29N/4E	31
12/13/2022	MUSKEGON DEVELOPMENT COMPANY	MUSKEGON OPERATING COMPANY LLC	STATE RUST & 400 CLUB C3-31	21119517700000	51770	MONTMORENCY	RUST	29N/4E	31
12/13/2022	MUSKEGON DEVELOPMENT COMPANY	MUSKEGON OPERATING COMPANY LLC	ROSE CITY CENT. WATER FLOOD UNIT STATE FOSTER C-2	21129173348100	154	OGEMAW	FOSTER	24N/1E	25
12/13/2022	MUSKEGON DEVELOPMENT COMPANY	MUSKEGON OPERATING COMPANY LLC	HART, JOHN 1	21129018380000	1838	OGEMAW	WEST BRANCH	22N/2E	34
12/13/2022	MUSKEGON DEVELOPMENT COMPANY	MUSKEGON OPERATING COMPANY LLC	FISK, MARY 1	21129018480000	1848	OGEMAW	WEST BRANCH	22N/2E	27
12/13/2022	MUSKEGON DEVELOPMENT COMPANY	MUSKEGON OPERATING COMPANY LLC	NELSON, VICTOR 1	21129022760000	2276	OGEMAW	WEST BRANCH	22N/2E	26
12/13/2022	MUSKEGON DEVELOPMENT COMPANY	MUSKEGON OPERATING COMPANY LLC	ZAHM, ROBERT J. 1	21129022800000	2280	OGEMAW	WEST BRANCH	22N/2E	34
12/13/2022	MUSKEGON DEVELOPMENT COMPANY	MUSKEGON OPERATING COMPANY LLC	SCHUBERT, HARRY (NN-95) 2	21129023060100	2306	OGEMAW	WEST BRANCH	22N/2E	19
12/13/2022	MUSKEGON DEVELOPMENT COMPANY	MUSKEGON OPERATING COMPANY LLC	HORNE, T. (JJ-98) 2	21129025130100	2513	OGEMAW	WEST BRANCH	22N/2E	19
12/13/2022	MUSKEGON DEVELOPMENT COMPANY	MUSKEGON OPERATING COMPANY LLC	GOLF COURSE 3	21129027270100	2727	OGEMAW	WEST BRANCH	22N/2E	20
12/13/2022	MUSKEGON DEVELOPMENT COMPANY	MUSKEGON OPERATING COMPANY LLC	GOLF COURSE 4	21129030420100	3042	OGEMAW	WEST BRANCH	22N/2E	20
12/13/2022	MUSKEGON DEVELOPMENT COMPANY	MUSKEGON OPERATING COMPANY LLC	VALLEY MERRIT K 1	21129031180000	3118	OGEMAW	WEST BRANCH	22N/2E	35
12/13/2022	MUSKEGON DEVELOPMENT COMPANY	MUSKEGON OPERATING COMPANY LLC	GARNETT ALVIN C & LOUISE 2	21129031300000	3130	OGEMAW	WEST BRANCH	22N/2E	28
12/13/2022	MUSKEGON DEVELOPMENT COMPANY	MUSKEGON OPERATING COMPANY LLC	COUNTY FARM 1	21129032000100	3200	OGEMAW	WEST BRANCH	22N/2E	20
12/13/2022	MUSKEGON DEVELOPMENT COMPANY	MUSKEGON OPERATING COMPANY LLC	FISK MARY 2	21129034090100	3409	OGEMAW	WEST BRANCH	22N/2E	27
12/13/2022	MUSKEGON DEVELOPMENT COMPANY	MUSKEGON OPERATING COMPANY LLC	CRAWFORD W S & E H 3	21129034120100	3412	OGEMAW	WEST BRANCH	22N/2E	28
12/13/2022	MUSKEGON DEVELOPMENT COMPANY	MUSKEGON OPERATING COMPANY LLC	GOLF COURSE 5	21129034680100	3468	OGEMAW	WEST BRANCH	22N/2E	20
12/13/2022	MUSKEGON DEVELOPMENT COMPANY	MUSKEGON OPERATING COMPANY LLC	BAUMCHEN 1	21129035350100	3535	OGEMAW	WEST BRANCH	22N/2E	27
12/13/2022	MUSKEGON DEVELOPMENT COMPANY	MUSKEGON OPERATING COMPANY LLC	FISK FRED 1	21129035590100	3559	OGEMAW	WEST BRANCH	22N/2E	28
12/13/2022	MUSKEGON DEVELOPMENT COMPANY	MUSKEGON OPERATING COMPANY LLC	CRAWFORD, W S & E H 4	21129038430100	3843	OGEMAW	WEST BRANCH	22N/2E	28
12/13/2022	MUSKEGON DEVELOPMENT COMPANY	MUSKEGON OPERATING COMPANY LLC	COUNTY FARM 4	21129042930100	4293	OGEMAW	WEST BRANCH	22N/2E	20
12/13/2022	MUSKEGON DEVELOPMENT COMPANY	MUSKEGON OPERATING COMPANY LLC	KYLER 2	21129045290100	4529	OGEMAW	WEST BRANCH	22N/2E	19
12/13/2022	MUSKEGON DEVELOPMENT COMPANY	MUSKEGON OPERATING COMPANY LLC	TOWNER 4	21129048020000	4802	OGEMAW	WEST BRANCH	22N/2E	28
12/13/2022	MUSKEGON DEVELOPMENT COMPANY	MUSKEGON OPERATING COMPANY LLC	BARBER, CORA 3	21129050480000	5048	OGEMAW	WEST BRANCH	22N/2E	28
12/13/2022	MUSKEGON DEVELOPMENT COMPANY	MUSKEGON OPERATING COMPANY LLC	ZAHM, ROBERT 2	21129050870100	5087	OGEMAW	WEST BRANCH	22N/2E	34
12/13/2022	MUSKEGON DEVELOPMENT COMPANY	MUSKEGON OPERATING COMPANY LLC	ESTEY, FRANK 4	21129080640100	8064	OGEMAW	WEST BRANCH	22N/2E	28
12/13/2022	MUSKEGON DEVELOPMENT COMPANY	MUSKEGON OPERATING COMPANY LLC	GROW, HARRY C 3	21129097600000	9760	OGEMAW	WEST BRANCH	22N/2E	35
12/13/2022	MUSKEGON DEVELOPMENT COMPANY	MUSKEGON OPERATING COMPANY LLC	STATE FOSTER A-2	21129105700000	10570	OGEMAW	FOSTER	24N/2E	29
12/13/2022	MUSKEGON DEVELOPMENT COMPANY	MUSKEGON OPERATING COMPANY LLC	STOTTLE, C J ET AL 1	21129114100000	11410	OGEMAW	FOSTER	24N/2E	29
12/13/2022	MUSKEGON DEVELOPMENT COMPANY	MUSKEGON OPERATING COMPANY LLC	STATE FOSTER A-5	21129126960000	12696	OGEMAW	FOSTER	24N/2E	32
12/13/2022	MUSKEGON DEVELOPMENT COMPANY	MUSKEGON OPERATING COMPANY LLC	STATE KLACKING 2	21129129620000	12962	OGEMAW	KLACKING	23N/2E	3
12/13/2022	MUSKEGON DEVELOPMENT COMPANY	MUSKEGON OPERATING COMPANY LLC	VALLEY, MERRIT K 2	21129140110100	14011	OGEMAW	WEST BRANCH	22N/2E	35
12/13/2022	MUSKEGON DEVELOPMENT COMPANY	MUSKEGON OPERATING COMPANY LLC	WILCOX, STELLA 4	21129140290100	14029	OGEMAW	WEST BRANCH	22N/2E	34
12/13/2022	MUSKEGON DEVELOPMENT COMPANY	MUSKEGON OPERATING COMPANY LLC	STATE FOSTER KKK-3	21129155780000	15578	OGEMAW	FOSTER	24N/1E	25
12/13/2022	MUSKEGON DEVELOPMENT COMPANY	MUSKEGON OPERATING COMPANY LLC	STATE FOSTER D-2	21129159750000	15975	OGEMAW	FOSTER	24N/2E	33
12/13/2022	MUSKEGON DEVELOPMENT COMPANY	MUSKEGON OPERATING COMPANY LLC	STATE ROSE 4	21129163460000	16346	OGEMAW	ROSE	24N/2E	34
12/13/2022	MUSKEGON DEVELOPMENT COMPANY	MUSKEGON OPERATING COMPANY LLC	STATE FOSTER E-1	21129163530000	16353	OGEMAW	FOSTER	24N/2E	28
12/13/2022	MUSKEGON DEVELOPMENT COMPANY	MUSKEGON OPERATING COMPANY LLC	STATE KLACKING 4	21129163560000	16356	OGEMAW	KLACKING	23N/2E	3
12/13/2022	MUSKEGON DEVELOPMENT COMPANY	MUSKEGON OPERATING COMPANY LLC	STATE FOSTER KKK-6	21129164560000	16456	OGEMAW	FOSTER	24N/1E	25
12/13/2022	MUSKEGON DEVELOPMENT COMPANY	MUSKEGON OPERATING COMPANY LLC	FISK BROTHERS 1	21129165290000	16529	OGEMAW	FOSTER	24N/1E	14
12/13/2022	MUSKEGON DEVELOPMENT COMPANY	MUSKEGON OPERATING COMPANY LLC	FISK BROTHERS 1	21129165290100	16529	OGEMAW	FOSTER	24N/1E	14
12/13/2022	MUSKEGON DEVELOPMENT COMPANY	MUSKEGON OPERATING COMPANY LLC	STATE FOSTER D-4	21129168580000	16858	OGEMAW	FOSTER	24N/2E	20
12/13/2022	MUSKEGON DEVELOPMENT COMPANY	MUSKEGON OPERATING COMPANY LLC	STATE FOSTER "B" 2	21129169680000	16968	OGEMAW	FOSTER	24N/1E	24
12/13/2022	MUSKEGON DEVELOPMENT COMPANY	MUSKEGON OPERATING COMPANY LLC	STATE FOSTER 1	21129169820000	16982	OGEMAW	FOSTER	24N/2E	29
12/13/2022	MUSKEGON DEVELOPMENT COMPANY	MUSKEGON OPERATING COMPANY LLC	STATE FOSTER C-1	21129170320000	17032	OGEMAW	FOSTER	24N/1E	25
12/13/2022	MUSKEGON DEVELOPMENT COMPANY	MUSKEGON OPERATING COMPANY LLC	STATE FOSTER E-4	21129170400000	17040	OGEMAW	FOSTER	24N/2E	28
12/13/2022	MUSKEGON DEVELOPMENT COMPANY	MUSKEGON OPERATING COMPANY LLC	STATE FOSTER A-8	21129170600000	17060	OGEMAW	FOSTER	24N/1E	25
12/13/2022	MUSKEGON DEVELOPMENT COMPANY	MUSKEGON OPERATING COMPANY LLC	STATE FOSTER K-1	21129170610000	17061	OGEMAW	FOSTER	24N/2E	28
12/13/2022	MUSKEGON DEVELOPMENT COMPANY	MUSKEGON OPERATING COMPANY LLC	HEGEMAN, FRED 3	21129170980100	17098	OGEMAW	ROSE	24N/2E	27

Transfer Date	Previous Operator	New Operator	WellName	API No	Permit No	County	TownshipName	TownRange	Sec
12/13/2022	MUSKEGON DEVELOPMENT COMPANY	MUSKEGON OPERATING COMPANY LLC	HEGEMAN, FRED 2	21129170990000	17099	OGEMAW	ROSE	24N/2E	34
12/13/2022	MUSKEGON DEVELOPMENT COMPANY	MUSKEGON OPERATING COMPANY LLC	STATE ROSE 1	21129171070000	17107	OGEMAW	ROSE	24N/2E	27
12/13/2022	MUSKEGON DEVELOPMENT COMPANY	MUSKEGON OPERATING COMPANY LLC	STATE FOSTER H-2	21129171520000	17152	OGEMAW	FOSTER	24N/2E	19
12/13/2022	MUSKEGON DEVELOPMENT COMPANY	MUSKEGON OPERATING COMPANY LLC	STATE FOSTER D-1	21129171570000	17157	OGEMAW	FOSTER	24N/2E	19
12/13/2022	MUSKEGON DEVELOPMENT COMPANY	MUSKEGON OPERATING COMPANY LLC	STATE ROSE C-4	21129171610000	17161	OGEMAW	ROSE	24N/2E	34
12/13/2022	MUSKEGON DEVELOPMENT COMPANY	MUSKEGON OPERATING COMPANY LLC	HAMATHER ESTATE 1	21129172060000	17206	OGEMAW	ROSE	24N/2E	34
12/13/2022	MUSKEGON DEVELOPMENT COMPANY	MUSKEGON OPERATING COMPANY LLC	STATE ROSE 4	21129172380000	17238	OGEMAW	ROSE	24N/2E	27
12/13/2022	MUSKEGON DEVELOPMENT COMPANY	MUSKEGON OPERATING COMPANY LLC	PRESCOTT ET AL 1	21129172780000	17278	OGEMAW	FOSTER	24N/2E	21
12/13/2022	MUSKEGON DEVELOPMENT COMPANY	MUSKEGON OPERATING COMPANY LLC	STATE FOSTER "C" 3	21129173460000	17346	OGEMAW	FOSTER	24N/2E	29
12/13/2022	MUSKEGON DEVELOPMENT COMPANY	MUSKEGON OPERATING COMPANY LLC	STATE ROSE 5	21129173700000	17370	OGEMAW	ROSE	24N/2E	27
12/13/2022	MUSKEGON DEVELOPMENT COMPANY	MUSKEGON OPERATING COMPANY LLC	STATE FOSTER E-7	21129173720000	17372	OGEMAW	FOSTER	24N/2E	28
12/13/2022	MUSKEGON DEVELOPMENT COMPANY	MUSKEGON OPERATING COMPANY LLC	HAMATHER ESTATE 4	21129176710000	17671	OGEMAW	ROSE	24N/2E	34
12/13/2022	MUSKEGON DEVELOPMENT COMPANY	MUSKEGON OPERATING COMPANY LLC	STATE FOSTER G-2	21129176750000	17675	OGEMAW	FOSTER	24N/2E	21
12/13/2022	MUSKEGON DEVELOPMENT COMPANY	MUSKEGON OPERATING COMPANY LLC	STATE FOSTER KKK-12	21129177820000	17782	OGEMAW	FOSTER	24N/1E	25
12/13/2022	MUSKEGON DEVELOPMENT COMPANY	MUSKEGON OPERATING COMPANY LLC	REED 2	21129180770000	18077	OGEMAW	FOSTER	24N/2E	30
12/13/2022	MUSKEGON DEVELOPMENT COMPANY	MUSKEGON OPERATING COMPANY LLC	STATE ROSE 7	21129180860000	18086	OGEMAW	ROSE	24N/2E	34
12/13/2022	MUSKEGON DEVELOPMENT COMPANY	MUSKEGON OPERATING COMPANY LLC	STATE FOSTER H-6	21129182640000	18264	OGEMAW	FOSTER	24N/2E	33
12/13/2022	MUSKEGON DEVELOPMENT COMPANY	MUSKEGON OPERATING COMPANY LLC	STATE FOSTER "H" 7	21129184950000	18495	OGEMAW	FOSTER	24N/2E	33
12/13/2022	MUSKEGON DEVELOPMENT COMPANY	MUSKEGON OPERATING COMPANY LLC	STATE FOSTER 1	21129189850000	18985	OGEMAW	FOSTER	24N/1E	25
12/13/2022	MUSKEGON DEVELOPMENT COMPANY	MUSKEGON OPERATING COMPANY LLC	STATE FOSTER C-6	21129190210000	19021	OGEMAW	FOSTER	24N/2E	19
12/13/2022	MUSKEGON DEVELOPMENT COMPANY	MUSKEGON OPERATING COMPANY LLC	STATE ROSE 10	21129217990000	21799	OGEMAW	ROSE	24N/2E	34
12/13/2022	MUSKEGON DEVELOPMENT COMPANY	MUSKEGON OPERATING COMPANY LLC	STATE FOSTER L-1	21129248100000	24810	OGEMAW	FOSTER	24N/1E	14
12/13/2022	MUSKEGON DEVELOPMENT COMPANY	MUSKEGON OPERATING COMPANY LLC	STATE FOSTER N-1	21129263650000	26365	OGEMAW	FOSTER	24N/1E	14
12/13/2022	MUSKEGON DEVELOPMENT COMPANY	MUSKEGON OPERATING COMPANY LLC	FISK BROS 1	21129265040000	26504	OGEMAW	FOSTER	24N/1E	14
12/13/2022	MUSKEGON DEVELOPMENT COMPANY	MUSKEGON OPERATING COMPANY LLC	STATE FOSTER O-1	21129265270000	26527	OGEMAW	FOSTER	24N/1E	14
12/13/2022	MUSKEGON DEVELOPMENT COMPANY	MUSKEGON OPERATING COMPANY LLC	STATE FOSTER N-2	21129266650000	26665	OGEMAW	FOSTER	24N/1E	14
12/13/2022	MUSKEGON DEVELOPMENT COMPANY	MUSKEGON OPERATING COMPANY LLC	STATE FOSTER L-3	21129268240000	26824	OGEMAW	FOSTER	24N/1E	14
12/13/2022	MUSKEGON DEVELOPMENT COMPANY	MUSKEGON OPERATING COMPANY LLC	GROW, H 5	21129289360000	28936	OGEMAW	WEST BRANCH	22N/2E	35
12/13/2022	MUSKEGON DEVELOPMENT COMPANY	MUSKEGON OPERATING COMPANY LLC	BUCKINGHAM, F 3	21129289370000	28937	OGEMAW	WEST BRANCH	22N/2E	35
12/13/2022	MUSKEGON DEVELOPMENT COMPANY	MUSKEGON OPERATING COMPANY LLC	GROW, H C 8	21129297780000	29778	OGEMAW	WEST BRANCH	22N/2E	35
12/13/2022	MUSKEGON DEVELOPMENT COMPANY	MUSKEGON OPERATING COMPANY LLC	WILCOX, S 6	21129309170000	30917	OGEMAW	WEST BRANCH	22N/2E	34
12/13/2022	MUSKEGON DEVELOPMENT COMPANY	MUSKEGON OPERATING COMPANY LLC	WILCOX, W 2	21129309180000	30918	OGEMAW	WEST BRANCH	22N/2E	34
12/13/2022	MUSKEGON DEVELOPMENT COMPANY	MUSKEGON OPERATING COMPANY LLC	FISK, M 5	21129309210000	30921	OGEMAW	WEST BRANCH	22N/2E	27
12/13/2022	MUSKEGON DEVELOPMENT COMPANY	MUSKEGON OPERATING COMPANY LLC	DORAN, L 4	21129309220000	30922	OGEMAW	WEST BRANCH	22N/2E	27
12/13/2022	MUSKEGON DEVELOPMENT COMPANY	MUSKEGON OPERATING COMPANY LLC	DORAN, L 3	21129309230000	30923	OGEMAW	WEST BRANCH	22N/2E	27
12/13/2022	MUSKEGON DEVELOPMENT COMPANY	MUSKEGON OPERATING COMPANY LLC	HART, J 4	21129309240000	30924	OGEMAW	WEST BRANCH	22N/2E	34
12/13/2022	MUSKEGON DEVELOPMENT COMPANY	MUSKEGON OPERATING COMPANY LLC	HART, J 5	21129309790000	30979	OGEMAW	WEST BRANCH	22N/2E	34
12/13/2022	MUSKEGON DEVELOPMENT COMPANY	MUSKEGON OPERATING COMPANY LLC	ESTEY, F 5	21129311160000	31116	OGEMAW	WEST BRANCH	22N/2E	28
12/13/2022	MUSKEGON DEVELOPMENT COMPANY	MUSKEGON OPERATING COMPANY LLC	CRAWFORD, W 12	21129311180000	31118	OGEMAW	WEST BRANCH	22N/2E	28
12/13/2022	MUSKEGON DEVELOPMENT COMPANY	MUSKEGON OPERATING COMPANY LLC	CRAWFORD, W 14	21129311190000	31119	OGEMAW	WEST BRANCH	22N/2E	28
12/13/2022	MUSKEGON DEVELOPMENT COMPANY	MUSKEGON OPERATING COMPANY LLC	FISK, M 7	21129311200000	31120	OGEMAW	WEST BRANCH	22N/2E	27
12/13/2022	MUSKEGON DEVELOPMENT COMPANY	MUSKEGON OPERATING COMPANY LLC	ESTEY, F E-8	21129321900000	32190	OGEMAW	WEST BRANCH	22N/2E	28
12/13/2022	MUSKEGON DEVELOPMENT COMPANY	MUSKEGON OPERATING COMPANY LLC	BAUMCHEN, H K-6	21129324520000	32452	OGEMAW	WEST BRANCH	22N/2E	27
12/13/2022	MUSKEGON DEVELOPMENT COMPANY	MUSKEGON OPERATING COMPANY LLC	BAUMCHEN, H L-7	21129324530000	32453	OGEMAW	WEST BRANCH	22N/2E	27
12/13/2022	MUSKEGON DEVELOPMENT COMPANY	MUSKEGON OPERATING COMPANY LLC	DORON, L M-8	21129324720000	32472	OGEMAW	WEST BRANCH	22N/2E	27
12/13/2022	MUSKEGON DEVELOPMENT COMPANY	MUSKEGON OPERATING COMPANY LLC	WILCOX, W K-12	21129324730000	32473	OGEMAW	WEST BRANCH	22N/2E	34
12/13/2022	MUSKEGON DEVELOPMENT COMPANY	MUSKEGON OPERATING COMPANY LLC	REINHARDT, A "B" Q-9	21129330000000	33000	OGEMAW	WEST BRANCH	22N/2E	27
12/13/2022	MUSKEGON DEVELOPMENT COMPANY	MUSKEGON OPERATING COMPANY LLC	DORON, L N-7	21129330010000	33001	OGEMAW	WEST BRANCH	22N/2E	27
12/13/2022	MUSKEGON DEVELOPMENT COMPANY	MUSKEGON OPERATING COMPANY LLC	DORON, L P-8	21129330390000	33039	OGEMAW	WEST BRANCH	22N/2E	27
12/13/2022	MUSKEGON DEVELOPMENT COMPANY	MUSKEGON OPERATING COMPANY LLC	NELSON, V "A" P-16	21129330840000	33084	OGEMAW	WEST BRANCH	22N/2E	34
12/13/2022	MUSKEGON DEVELOPMENT COMPANY	MUSKEGON OPERATING COMPANY LLC	NELSON, V "A" Q-17	21129330850000	33085	OGEMAW	WEST BRANCH	22N/2E	34
12/13/2022	MUSKEGON DEVELOPMENT COMPANY	MUSKEGON OPERATING COMPANY LLC	ZAHM, R H-11	21129337190000	33719	OGEMAW	WEST BRANCH	22N/2E	33
12/13/2022	MUSKEGON DEVELOPMENT COMPANY	MUSKEGON OPERATING COMPANY LLC	JENSEN, MARTIN T-18	21129338320000	33832	OGEMAW	WEST BRANCH	22N/2E	35
12/13/2022	MUSKEGON DEVELOPMENT COMPANY	MUSKEGON OPERATING COMPANY LLC	CRAWFORD, W G-10	21129338340000	33834	OGEMAW	WEST BRANCH	22N/2E	28
12/13/2022	MUSKEGON DEVELOPMENT COMPANY	MUSKEGON OPERATING COMPANY LLC	HART, W. J-13	21129338360000	33836	OGEMAW	WEST BRANCH	22N/2E	34
12/13/2022	MUSKEGON DEVELOPMENT COMPANY	MUSKEGON OPERATING COMPANY LLC	HART, W. L-13	21129338370000	33837	OGEMAW	WEST BRANCH	22N/2E	34
12/13/2022	MUSKEGON DEVELOPMENT COMPANY	MUSKEGON OPERATING COMPANY LLC	BUCKINGHAM, F. R-8	21129345610000	34561	OGEMAW	WEST BRANCH	22N/2E	26
12/13/2022	MUSKEGON DEVELOPMENT COMPANY	MUSKEGON OPERATING COMPANY LLC	NELSON, V. S-9	21129345620000	34562	OGEMAW	WEST BRANCH	22N/2E	26
12/13/2022	MUSKEGON DEVELOPMENT COMPANY	MUSKEGON OPERATING COMPANY LLC	HART, JOHN M-14	21129345640000	34564	OGEMAW	WEST BRANCH	22N/2E	34
12/13/2022	MUSKEGON DEVELOPMENT COMPANY	MUSKEGON OPERATING COMPANY LLC	HART, J N-15	21129345650000	34565	OGEMAW	WEST BRANCH	22N/2E	34
12/13/2022	MUSKEGON DEVELOPMENT COMPANY	MUSKEGON OPERATING COMPANY LLC	CRAWFORD, W E-6	21129345660000	34566	OGEMAW	WEST BRANCH	22N/2E	28
12/13/2022	MUSKEGON DEVELOPMENT COMPANY	MUSKEGON OPERATING COMPANY LLC	DORON, R. Q-7	21129345670000	34567	OGEMAW	WEST BRANCH	22N/2E	27





Transfer Date	Previous Operator	New Operator	WellName	API No	Permit No	County	TownshipName	TownRange	Sec
12/13/2022	MUSKEGON DEVELOPMENT COMPANY	MUSKEGON OPERATING COMPANY LLC	HART W K-14	21129358060000	35806	OGEMAW	WEST BRANCH	22N/2E	34
12/13/2022	MUSKEGON DEVELOPMENT COMPANY	MUSKEGON OPERATING COMPANY LLC	HORSELL, R. E-10	21129358090000	35809	OGEMAW	WEST BRANCH	22N/2E	28
12/13/2022	MUSKEGON DEVELOPMENT COMPANY	MUSKEGON OPERATING COMPANY LLC	ESTEY, F D-9	21129358140000	35814	OGEMAW	WEST BRANCH	22N/2E	28
12/13/2022	MUSKEGON DEVELOPMENT COMPANY	MUSKEGON OPERATING COMPANY LLC	WILCOX, U & E B-3	21129358150000	35815	OGEMAW	WEST BRANCH	22N/2E	28
12/13/2022	MUSKEGON DEVELOPMENT COMPANY	MUSKEGON OPERATING COMPANY LLC	ZAHM, R F-11	21129366900000	36690	OGEMAW	WEST BRANCH	22N/2E	33
12/13/2022	MUSKEGON DEVELOPMENT COMPANY	MUSKEGON OPERATING COMPANY LLC	HART JOHN M-16	21129367390000	36739	OGEMAW	WEST BRANCH	22N/2E	34
12/13/2022	MUSKEGON DEVELOPMENT COMPANY	MUSKEGON OPERATING COMPANY LLC	HYSLOP, F D-3	21129367530000	36753	OGEMAW	WEST BRANCH	22N/2E	28
12/13/2022	MUSKEGON DEVELOPMENT COMPANY	MUSKEGON OPERATING COMPANY LLC	NELSON, V T-10	21129367940000	36794	OGEMAW	WEST BRANCH	22N/2E	26
12/13/2022	MUSKEGON DEVELOPMENT COMPANY	MUSKEGON OPERATING COMPANY LLC	WILCOX, S Q-13	21129393070000	39307	OGEMAW	WEST BRANCH	22N/2E	34
12/13/2022	MUSKEGON DEVELOPMENT COMPANY	MUSKEGON OPERATING COMPANY LLC	WEST BRANCH COUNTRY CLUB EE-98	21129393670000	39367	OGEMAW	WEST BRANCH	22N/2E	20
12/13/2022	MUSKEGON DEVELOPMENT COMPANY	MUSKEGON OPERATING COMPANY LLC	WEST BRANCH COUNTRY CLUB FF-2	21129393680000	39368	OGEMAW	WEST BRANCH	22N/2E	20
12/13/2022	MUSKEGON DEVELOPMENT COMPANY	MUSKEGON OPERATING COMPANY LLC	WEST BRANCH COUNTRY CLUB GG-98	21129393690000	39369	OGEMAW	WEST BRANCH	22N/2E	20
12/13/2022	MUSKEGON DEVELOPMENT COMPANY	MUSKEGON OPERATING COMPANY LLC	WEST BRANCH COUNTRY CLUB HH-99	21129393710000	39371	OGEMAW	WEST BRANCH	22N/2E	20
12/13/2022	MUSKEGON DEVELOPMENT COMPANY	MUSKEGON OPERATING COMPANY LLC	COUNTY FARM FF-97	21129393720000	39372	OGEMAW	WEST BRANCH	22N/2E	20
12/13/2022	MUSKEGON DEVELOPMENT COMPANY	MUSKEGON OPERATING COMPANY LLC	FISK 2	21129398870000	39887	OGEMAW	FOSTER	24N/1E	14
12/13/2022	MUSKEGON DEVELOPMENT COMPANY	MUSKEGON OPERATING COMPANY LLC	KANE, E JJ-95	21129399220000	39922	OGEMAW	WEST BRANCH	22N/2E	19
12/13/2022	MUSKEGON DEVELOPMENT COMPANY	MUSKEGON OPERATING COMPANY LLC	COUNTY FARM A/C 1 HH-95	21129399850000	39985	OGEMAW	WEST BRANCH	22N/2E	20
12/13/2022	MUSKEGON DEVELOPMENT COMPANY	MUSKEGON OPERATING COMPANY LLC	JACKSON LL-95	21129399860000	39986	OGEMAW	WEST BRANCH	22N/2E	19
12/13/2022	MUSKEGON DEVELOPMENT COMPANY	MUSKEGON OPERATING COMPANY LLC	GUILFORD, A. O. EE-3	21129399930000	39993	OGEMAW	WEST BRANCH	22N/2E	29
12/13/2022	MUSKEGON DEVELOPMENT COMPANY	MUSKEGON OPERATING COMPANY LLC	SCHICK, A. M. DD-4	21129404210000	40421	OGEMAW	WEST BRANCH	22N/2E	29
12/13/2022	MUSKEGON DEVELOPMENT COMPANY	MUSKEGON OPERATING COMPANY LLC	SCHUBERT, H. (A/C 1) MM-94	21129404830000	40483	OGEMAW	WEST BRANCH	22N/2E	19
12/13/2022	MUSKEGON DEVELOPMENT COMPANY	MUSKEGON OPERATING COMPANY LLC	EBAUGH, L.J. PP-94	21129404850000	40485	OGEMAW	WEST BRANCH	22N/2E	19
12/13/2022	MUSKEGON DEVELOPMENT COMPANY	MUSKEGON OPERATING COMPANY LLC	MAHONEY, E. A/C 2 QQ-95	21129404860000	40486	OGEMAW	WEST BRANCH	22N/2E	19
12/13/2022	MUSKEGON DEVELOPMENT COMPANY	MUSKEGON OPERATING COMPANY LLC	GUILFORD, A. O. FF-4	21129405800000	40580	OGEMAW	WEST BRANCH	22N/2E	29
12/13/2022	MUSKEGON DEVELOPMENT COMPANY	MUSKEGON OPERATING COMPANY LLC	STATE FOSTER D-7	21129599250000	59925	OGEMAW	FOSTER	24N/2E	20
12/13/2022	MUSKEGON DEVELOPMENT COMPANY	MUSKEGON OPERATING COMPANY LLC	COUCH A1-9 SWD	21135528370000	52837	OSCODA	CLINTON	28N/4E	9
12/13/2022	MUSKEGON DEVELOPMENT COMPANY	MUSKEGON OPERATING COMPANY LLC	JONES B3-2	21135618000000	60180	OSCODA	CLINTON	28N/3E	2
12/13/2022	MUSKEGON DEVELOPMENT COMPANY	MUSKEGON OPERATING COMPANY LLC	JONES B4-2	21135601810000	60181	OSCODA	CLINTON	28N/3E	2
12/13/2022	MUSKEGON DEVELOPMENT COMPANY	MUSKEGON OPERATING COMPANY LLC	JONES D3-2	21135601820000	60182	OSCODA	CLINTON	28N/3E	2
12/13/2022	MUSKEGON DEVELOPMENT COMPANY	MUSKEGON OPERATING COMPANY LLC	STATE OTSEGO LAKE 2-6	21137402180000	40218	OTSEGO	OTSEGO LAKE	29N/3W	6
12/13/2022	MUSKEGON DEVELOPMENT COMPANY	MUSKEGON OPERATING COMPANY LLC	STATE OTSEGO LAKE 4-6	21137402190000	40219	OTSEGO	OTSEGO LAKE	29N/3W	6
12/13/2022	MUSKEGON DEVELOPMENT COMPANY	MUSKEGON OPERATING COMPANY LLC	STATE OTSEGO LAKE 4-6	21137402190100	40219	OTSEGO	OTSEGO LAKE	29N/3W	6
12/13/2022	MUSKEGON DEVELOPMENT COMPANY	MUSKEGON OPERATING COMPANY LLC	STATE OTSEGO LAKE 5-6	21137402200000	40220	OTSEGO	OTSEGO LAKE	29N/3W	6
12/13/2022	MUSKEGON DEVELOPMENT COMPANY	MUSKEGON OPERATING COMPANY LLC	STATE OTSEGO LAKE 6-6	21137402210000	40221	OTSEGO	OTSEGO LAKE	29N/3W	6
12/13/2022	MUSKEGON DEVELOPMENT COMPANY	MUSKEGON OPERATING COMPANY LLC	STATE OTSEGO LAKE 6-6	21137402210100	40221	OTSEGO	OTSEGO LAKE	29N/3W	6
12/13/2022	MUSKEGON DEVELOPMENT COMPANY	MUSKEGON OPERATING COMPANY LLC	MAXINE BREWER ESTATE 1-31	21137402220000	40222	OTSEGO	BAGLEY	30N/3W	31
12/13/2022	MUSKEGON DEVELOPMENT COMPANY	MUSKEGON OPERATING COMPANY LLC	STATE BAGLEY 2-31	21137402340000	40234	OTSEGO	BAGLEY	30N/3W	31
12/13/2022	MUSKEGON DEVELOPMENT COMPANY	MUSKEGON OPERATING COMPANY LLC	STATE BAGLEY 3-31	21137405850000	40585	OTSEGO	BAGLEY	30N/3W	31
12/13/2022	MUSKEGON DEVELOPMENT COMPANY	MUSKEGON OPERATING COMPANY LLC	STATE BAGLEY 4-31	21137405860000	40586	OTSEGO	BAGLEY	30N/3W	31
12/13/2022	MUSKEGON DEVELOPMENT COMPANY	MUSKEGON OPERATING COMPANY LLC	STATE BAGLEY 5-31	21137405870000	40587	OTSEGO	BAGLEY	30N/3W	31
12/13/2022	MUSKEGON DEVELOPMENT COMPANY	MUSKEGON OPERATING COMPANY LLC	STATE BAGLEY 6-31	21137405880000	40588	OTSEGO	BAGLEY	30N/3W	31
12/13/2022	MUSKEGON DEVELOPMENT COMPANY	MUSKEGON OPERATING COMPANY LLC	STATE OTSEGO LAKE 1-6	21137405890000	40589	OTSEGO	OTSEGO LAKE	29N/3W	6
12/13/2022	MUSKEGON DEVELOPMENT COMPANY	MUSKEGON OPERATING COMPANY LLC	STATE OTSEGO LAKE 1-7	21137405900000	40590	OTSEGO	OTSEGO LAKE	29N/3W	7
12/13/2022	MUSKEGON DEVELOPMENT COMPANY	MUSKEGON OPERATING COMPANY LLC	STATE OTSEGO LAKE 3-6	21137405910000	40591	OTSEGO	OTSEGO LAKE	29N/3W	6
12/13/2022	MUSKEGON DEVELOPMENT COMPANY	MUSKEGON OPERATING COMPANY LLC	STATE OTSEGO LAKE 7-6	21137405920000	40592	OTSEGO	OTSEGO LAKE	29N/3W	6
12/13/2022	MUSKEGON DEVELOPMENT COMPANY	MUSKEGON OPERATING COMPANY LLC	STATE OTSEGO LAKE 8-6	21137405930000	40593	OTSEGO	OTSEGO LAKE	29N/3W	6
12/13/2022	MUSKEGON DEVELOPMENT COMPANY	MUSKEGON OPERATING COMPANY LLC	STATE OTSEGO LAKE 2-7	21137406280000	40628	OTSEGO	OTSEGO LAKE	29N/3W	7
12/13/2022	MUSKEGON DEVELOPMENT COMPANY	MUSKEGON OPERATING COMPANY LLC	BWR SWD 25	21137409890000	40989	OTSEGO	CHESTER	29N/2W	25
12/13/2022	MUSKEGON DEVELOPMENT COMPANY	MUSKEGON OPERATING COMPANY LLC	STATE BAGLEY (SWD) 1-31	21137412430000	41243	OTSEGO	BAGLEY	30N/3W	31
12/13/2022	MUSKEGON DEVELOPMENT COMPANY	MUSKEGON OPERATING COMPANY LLC	STATE BAGLEY 7-31	21137413690000	41369	OTSEGO	BAGLEY	30N/3W	31
12/13/2022	MUSKEGON DEVELOPMENT COMPANY	MUSKEGON OPERATING COMPANY LLC	STATE OTSEGO LAKE 9-6	21137413700000	41370	OTSEGO	OTSEGO LAKE	29N/3W	6
12/13/2022	MUSKEGON DEVELOPMENT COMPANY	MUSKEGON OPERATING COMPANY LLC	STATE OTSEGO LAKE 9-6	21137413700100	41370	OTSEGO	OTSEGO LAKE	29N/3W	6
12/13/2022	MUSKEGON DEVELOPMENT COMPANY	MUSKEGON OPERATING COMPANY LLC	STATE BAGLEY 8-31	21137413710000	41371	OTSEGO	BAGLEY	30N/3W	31
12/13/2022	MUSKEGON DEVELOPMENT COMPANY	MUSKEGON OPERATING COMPANY LLC	STATE BAGLEY 9-31	21137413770000	41377	OTSEGO	BAGLEY	30N/3W	31
12/13/2022	MUSKEGON DEVELOPMENT COMPANY	MUSKEGON OPERATING COMPANY LLC	STATE BAGLEY 9-31	21137413770100	41377	OTSEGO	BAGLEY	30N/3W	31
12/13/2022	MUSKEGON DEVELOPMENT COMPANY	MUSKEGON OPERATING COMPANY LLC	BLAHOWIAK D2-19	21137416530000	41653	OTSEGO	DOVER	31N/2W	19
12/13/2022	MUSKEGON DEVELOPMENT COMPANY	MUSKEGON OPERATING COMPANY LLC	PRUSAKIEWICZ D4-19	21137417440000	41744	OTSEGO	DOVER	31N/2W	19
12/13/2022	MUSKEGON DEVELOPMENT COMPANY	MUSKEGON OPERATING COMPANY LLC	RAMNEK RANCH A1-30	21137417460000	41746	OTSEGO	CHESTER	29N/2W	30
12/13/2022	MUSKEGON DEVELOPMENT COMPANY	MUSKEGON OPERATING COMPANY LLC	RAMNEK RANCH A4-25	21137417470000	41747	OTSEGO	OTSEGO LAKE	29N/3W	25
12/13/2022	MUSKEGON DEVELOPMENT COMPANY	MUSKEGON OPERATING COMPANY LLC	RAMNEK RANCH A3-25	21137417480000	41748	OTSEGO	OTSEGO LAKE	29N/3W	25
12/13/2022	MUSKEGON DEVELOPMENT COMPANY	MUSKEGON OPERATING COMPANY LLC	STATE CHARLTON A4-17	21137417530000	41753	OTSEGO	CHARLTON	29N/1W	17
12/13/2022	MUSKEGON DEVELOPMENT COMPANY	MUSKEGON OPERATING COMPANY LLC	STATE CHARLTON B1-17	21137417540000	41754	OTSEGO	CHARLTON	29N/1W	17

Transfer Date	Previous Operator	New Operator	WellName	API No	Permit No	County	TownshipName	TownRange	Sec
12/13/2022	MUSKEGON DEVELOPMENT COMPANY	MUSKEGON OPERATING COMPANY LLC	STATE CHARLTON B3-17	21137417550000	41755	OTSEGO	CHARLTON	29N/1W	17
12/13/2022	MUSKEGON DEVELOPMENT COMPANY	MUSKEGON OPERATING COMPANY LLC	STATE CHARLTON D3-18	21137417560000	41756	OTSEGO	CHARLTON	29N/1W	18
12/13/2022	MUSKEGON DEVELOPMENT COMPANY	MUSKEGON OPERATING COMPANY LLC	STATE CHARLTON A3-18	21137417570000	41757	OTSEGO	CHARLTON	29N/1W	18
12/13/2022	MUSKEGON DEVELOPMENT COMPANY	MUSKEGON OPERATING COMPANY LLC	STATE CHARLTON C4-18	21137418110000	41811	OTSEGO	CHARLTON	29N/1W	18
12/13/2022	MUSKEGON DEVELOPMENT COMPANY	MUSKEGON OPERATING COMPANY LLC	HOLEWINSKI A3-19	21137418240000	41824	OTSEGO	DOVER	31N/2W	19
12/13/2022	MUSKEGON DEVELOPMENT COMPANY	MUSKEGON OPERATING COMPANY LLC	STATE CHARLTON A2-17	21137419410000	41941	OTSEGO	CHARLTON	29N/1W	17
12/13/2022	MUSKEGON DEVELOPMENT COMPANY	MUSKEGON OPERATING COMPANY LLC	STATE OTSEGO LAKE 11-6	21137420360000	42036	OTSEGO	OTSEGO LAKE	29N/3W	6
12/13/2022	MUSKEGON DEVELOPMENT COMPANY	MUSKEGON OPERATING COMPANY LLC	STATE OTSEGO LAKE 10-6	21137420370000	42037	OTSEGO	OTSEGO LAKE	29N/3W	6
12/13/2022	MUSKEGON DEVELOPMENT COMPANY	MUSKEGON OPERATING COMPANY LLC	STATE CHARLTON 18 SWD	21137420700000	42070	OTSEGO	CHARLTON	29N/1W	18
12/13/2022	MUSKEGON DEVELOPMENT COMPANY	MUSKEGON OPERATING COMPANY LLC	STATE CHARLTON B3-19	21137420940000	42094	OTSEGO	CHARLTON	29N/1W	19
12/13/2022	MUSKEGON DEVELOPMENT COMPANY	MUSKEGON OPERATING COMPANY LLC	STATE CHARLTON A4-19	21137420950000	42095	OTSEGO	CHARLTON	29N/1W	19
12/13/2022	MUSKEGON DEVELOPMENT COMPANY	MUSKEGON OPERATING COMPANY LLC	STATE CHARLTON C2-17	21137420960000	42096	OTSEGO	CHARLTON	29N/1W	17
12/13/2022	MUSKEGON DEVELOPMENT COMPANY	MUSKEGON OPERATING COMPANY LLC	STATE CHESTER D1-18	21137421700000	42170	OTSEGO	CHESTER	29N/2W	18
12/13/2022	MUSKEGON DEVELOPMENT COMPANY	MUSKEGON OPERATING COMPANY LLC	STATE CHESTER D2-18	21137421710000	42171	OTSEGO	CHESTER	29N/2W	18
12/13/2022	MUSKEGON DEVELOPMENT COMPANY	MUSKEGON OPERATING COMPANY LLC	STATE CHESTER D3-18	21137421720000	42172	OTSEGO	CHESTER	29N/2W	18
12/13/2022	MUSKEGON DEVELOPMENT COMPANY	MUSKEGON OPERATING COMPANY LLC	STATE CHESTER C2-18	21137421730000	42173	OTSEGO	CHESTER	29N/2W	18
12/13/2022	MUSKEGON DEVELOPMENT COMPANY	MUSKEGON OPERATING COMPANY LLC	STATE CHESTER B3-19	21137421740000	42174	OTSEGO	CHESTER	29N/2W	19
12/13/2022	MUSKEGON DEVELOPMENT COMPANY	MUSKEGON OPERATING COMPANY LLC	STATE CHESTER A2-19	21137421750000	42175	OTSEGO	CHESTER	29N/2W	19
12/13/2022	MUSKEGON DEVELOPMENT COMPANY	MUSKEGON OPERATING COMPANY LLC	STATE CHESTER B1-19	21137421760000	42176	OTSEGO	CHESTER	29N/2W	19
12/13/2022	MUSKEGON DEVELOPMENT COMPANY	MUSKEGON OPERATING COMPANY LLC	KUJAWA B2-19	21137421930000	42193	OTSEGO	DOVER	31N/2W	19
12/13/2022	MUSKEGON DEVELOPMENT COMPANY	MUSKEGON OPERATING COMPANY LLC	PRUSAKIEWICZ B2-20	21137421940000	42194	OTSEGO	DOVER	31N/2W	20
12/13/2022	MUSKEGON DEVELOPMENT COMPANY	MUSKEGON OPERATING COMPANY LLC	WESCOAT C1-20	21137421950000	42195	OTSEGO	DOVER	31N/2W	20
12/13/2022	MUSKEGON DEVELOPMENT COMPANY	MUSKEGON OPERATING COMPANY LLC	BLAHOWIAK A3-30	21137422100000	42210	OTSEGO	DOVER	31N/2W	30
12/13/2022	MUSKEGON DEVELOPMENT COMPANY	MUSKEGON OPERATING COMPANY LLC	RAMNEK RANCH B4-25	21137422120000	42212	OTSEGO	OTSEGO LAKE	29N/3W	25
12/13/2022	MUSKEGON DEVELOPMENT COMPANY	MUSKEGON OPERATING COMPANY LLC	STATE CHESTER D1-19	21137422440000	42244	OTSEGO	CHESTER	29N/2W	19
12/13/2022	MUSKEGON DEVELOPMENT COMPANY	MUSKEGON OPERATING COMPANY LLC	STATE CHARLTON B3-20	21137422550000	42255	OTSEGO	CHARLTON	29N/1W	20
12/13/2022	MUSKEGON DEVELOPMENT COMPANY	MUSKEGON OPERATING COMPANY LLC	STATE CHARLTON C2-20	21137422560000	42256	OTSEGO	CHARLTON	29N/1W	20
12/13/2022	MUSKEGON DEVELOPMENT COMPANY	MUSKEGON OPERATING COMPANY LLC	STATE CHARLTON C4-20	21137422570000	42257	OTSEGO	CHARLTON	29N/1W	20
12/13/2022	MUSKEGON DEVELOPMENT COMPANY	MUSKEGON OPERATING COMPANY LLC	STATE CHARLTON A2-21	21137422580000	42258	OTSEGO	CHARLTON	29N/1W	21
12/13/2022	MUSKEGON DEVELOPMENT COMPANY	MUSKEGON OPERATING COMPANY LLC	STATE CHARLTON D3-20	21137422590000	42259	OTSEGO	CHARLTON	29N/1W	20
12/13/2022	MUSKEGON DEVELOPMENT COMPANY	MUSKEGON OPERATING COMPANY LLC	STATE CHARLTON A4-20	21137422600000	42260	OTSEGO	CHARLTON	29N/1W	20
12/13/2022	MUSKEGON DEVELOPMENT COMPANY	MUSKEGON OPERATING COMPANY LLC	STATE CHARLTON C4-17	21137422610000	42261	OTSEGO	CHARLTON	29N/1W	17
12/13/2022	MUSKEGON DEVELOPMENT COMPANY	MUSKEGON OPERATING COMPANY LLC	STATE CHARLTON C2-21	21137422620000	42262	OTSEGO	CHARLTON	29N/1W	21
12/13/2022	MUSKEGON DEVELOPMENT COMPANY	MUSKEGON OPERATING COMPANY LLC	STATE CHARLTON B1-21	21137422630000	42263	OTSEGO	CHARLTON	29N/1W	21
12/13/2022	MUSKEGON DEVELOPMENT COMPANY	MUSKEGON OPERATING COMPANY LLC	STATE CHARLTON B1-20	21137422740000	42274	OTSEGO	CHARLTON	29N/1W	20
12/13/2022	MUSKEGON DEVELOPMENT COMPANY	MUSKEGON OPERATING COMPANY LLC	PASSON SWD 14	21137423490000	42349	OTSEGO	CHESTER	30N/2W	14
12/13/2022	MUSKEGON DEVELOPMENT COMPANY	MUSKEGON OPERATING COMPANY LLC	STATE CHESTER SWD-18	21137424220000	42422	OTSEGO	CHESTER	29N/2W	18
12/13/2022	MUSKEGON DEVELOPMENT COMPANY	MUSKEGON OPERATING COMPANY LLC	STATE CHARLTON D3-17	21137425710000	42571	OTSEGO	CHARLTON	29N/1W	17
12/13/2022	MUSKEGON DEVELOPMENT COMPANY	MUSKEGON OPERATING COMPANY LLC	STATE CHARLTON A2-20	21137425720000	42572	OTSEGO	CHARLTON	29N/1W	20
12/13/2022	MUSKEGON DEVELOPMENT COMPANY	MUSKEGON OPERATING COMPANY LLC	BLAHOWIAK SWD 30	21137427150000	42715	OTSEGO	DOVER	31N/2W	30
12/13/2022	MUSKEGON DEVELOPMENT COMPANY	MUSKEGON OPERATING COMPANY LLC	LEDWICK D4-7	21137428120000	42812	OTSEGO	OTSEGO LAKE	29N/3W	7
12/13/2022	MUSKEGON DEVELOPMENT COMPANY	MUSKEGON OPERATING COMPANY LLC	DUPNACK C4-7	21137428130000	42813	OTSEGO	OTSEGO LAKE	29N/3W	7
12/13/2022	MUSKEGON DEVELOPMENT COMPANY	MUSKEGON OPERATING COMPANY LLC	STATE CHESTER C2-19	21137428230000	42823	OTSEGO	CHESTER	29N/2W	19
12/13/2022	MUSKEGON DEVELOPMENT COMPANY	MUSKEGON OPERATING COMPANY LLC	BWR 26 SWD	21137429080000	42908	OTSEGO	CHESTER	29N/2W	26
12/13/2022	MUSKEGON DEVELOPMENT COMPANY	MUSKEGON OPERATING COMPANY LLC	STATE CHARLTON D1-16	21137429200000	42920	OTSEGO	CHARLTON	29N/1W	16
12/13/2022	MUSKEGON DEVELOPMENT COMPANY	MUSKEGON OPERATING COMPANY LLC	STATE CHARLTON A4-21	21137429210000	42921	OTSEGO	CHARLTON	29N/1W	21
12/13/2022	MUSKEGON DEVELOPMENT COMPANY	MUSKEGON OPERATING COMPANY LLC	STATE CHARLTON B3-21	21137429220000	42922	OTSEGO	CHARLTON	29N/1W	21
12/13/2022	MUSKEGON DEVELOPMENT COMPANY	MUSKEGON OPERATING COMPANY LLC	STATE CHARLTON C4-21	21137429230000	42923	OTSEGO	CHARLTON	29N/1W	21
12/13/2022	MUSKEGON DEVELOPMENT COMPANY	MUSKEGON OPERATING COMPANY LLC	STATE CHARLTON D3-21	21137429240000	42924	OTSEGO	CHARLTON	29N/1W	21
12/13/2022	MUSKEGON DEVELOPMENT COMPANY	MUSKEGON OPERATING COMPANY LLC	STATE CHARLTON D1-21	21137429250000	42925	OTSEGO	CHARLTON	29N/1W	21
12/13/2022	MUSKEGON DEVELOPMENT COMPANY	MUSKEGON OPERATING COMPANY LLC	STATE CHARLTON 1-14 SWD	21137431450000	43145	OTSEGO	CHARLTON	29N/1W	14
12/13/2022	MUSKEGON DEVELOPMENT COMPANY	MUSKEGON OPERATING COMPANY LLC	STATE OTSEGO LAKE 1-26 SWD	21137432000000	43200	OTSEGO	OTSEGO LAKE	29N/3W	26
12/13/2022	MUSKEGON DEVELOPMENT COMPANY	MUSKEGON OPERATING COMPANY LLC	STATE CHARLTON D1-17	21137433120000	43312	OTSEGO	CHARLTON	29N/1W	17
12/13/2022	MUSKEGON DEVELOPMENT COMPANY	MUSKEGON OPERATING COMPANY LLC	STATE CHARLTON 32 SWD	21137433130000	43313	OTSEGO	CHARLTON	29N/1W	32
12/13/2022	MUSKEGON DEVELOPMENT COMPANY	MUSKEGON OPERATING COMPANY LLC	STATE CHARLTON 1-20 SWD	21137433670000	43367	OTSEGO	CHARLTON	29N/1W	20
12/13/2022	MUSKEGON DEVELOPMENT COMPANY	MUSKEGON OPERATING COMPANY LLC	STATE CHESTER 3 SWD	21137433930000	43393	OTSEGO	CHESTER	29N/2W	3
12/13/2022	MUSKEGON DEVELOPMENT COMPANY	MUSKEGON OPERATING COMPANY LLC	STATE OTSEGO LAKE A4-7	21137434220000	43422	OTSEGO	OTSEGO LAKE	29N/3W	7
12/13/2022	MUSKEGON DEVELOPMENT COMPANY	MUSKEGON OPERATING COMPANY LLC	GLASSER & WALKER D3-36	21137434230000	43423	OTSEGO	HAYES	30N/4W	36
12/13/2022	MUSKEGON DEVELOPMENT COMPANY	MUSKEGON OPERATING COMPANY LLC	GLASSER & WALKER B3-36	21137434240000	43424	OTSEGO	HAYES	30N/4W	36
12/13/2022	MUSKEGON DEVELOPMENT COMPANY	MUSKEGON OPERATING COMPANY LLC	STATE HAYES D4-36	21137434250000	43425	OTSEGO	HAYES	30N/4W	36
12/13/2022	MUSKEGON DEVELOPMENT COMPANY	MUSKEGON OPERATING COMPANY LLC	STATE CHESTER B1-18	21137436610000	43661	OTSEGO	CHESTER	29N/2W	18
12/13/2022	MUSKEGON DEVELOPMENT COMPANY	MUSKEGON OPERATING COMPANY LLC	STATE CHESTER C1-18	21137436620000	43662	OTSEGO	CHESTER	29N/2W	18

Transfer Date	Previous Operator	New Operator	WellName	API No	Permit No	County	TownshipName	TownRange	Sec
12/13/2022	MUSKEGON DEVELOPMENT COMPANY	MUSKEGON OPERATING COMPANY LLC	STATE CHESTER A4-19	21137436630000	43663	OTSEGO	CHESTER	29N/2W	19
12/13/2022	MUSKEGON DEVELOPMENT COMPANY	MUSKEGON OPERATING COMPANY LLC	STATE CHESTER D4-18	21137436640000	43664	OTSEGO	CHESTER	29N/2W	18
12/13/2022	MUSKEGON DEVELOPMENT COMPANY	MUSKEGON OPERATING COMPANY LLC	PRUSAKIEWICZ, S. D3-24	21137437170000	43717	OTSEGO	LIVINGSTON	31N/3W	24
12/13/2022	MUSKEGON DEVELOPMENT COMPANY	MUSKEGON OPERATING COMPANY LLC	PRUSAKIEWICZ, D. A3-25	21137437180000	43718	OTSEGO	LIVINGSTON	31N/3W	25
12/13/2022	MUSKEGON DEVELOPMENT COMPANY	MUSKEGON OPERATING COMPANY LLC	WESCOAT C2-20	21137437190000	43719	OTSEGO	DOVER	31N/2W	20
12/13/2022	MUSKEGON DEVELOPMENT COMPANY	MUSKEGON OPERATING COMPANY LLC	SHROPE B4-24	21137437200000	43720	OTSEGO	LIVINGSTON	31N/3W	24
12/13/2022	MUSKEGON DEVELOPMENT COMPANY	MUSKEGON OPERATING COMPANY LLC	BLANZY A2-20	21137437210000	43721	OTSEGO	DOVER	31N/2W	20
12/13/2022	MUSKEGON DEVELOPMENT COMPANY	MUSKEGON OPERATING COMPANY LLC	BLAHOWIAK A4-30	21137437230000	43723	OTSEGO	DOVER	31N/2W	30
12/13/2022	MUSKEGON DEVELOPMENT COMPANY	MUSKEGON OPERATING COMPANY LLC	BLAHOWIAK B2-30	21137437240000	43724	OTSEGO	DOVER	31N/2W	30
12/13/2022	MUSKEGON DEVELOPMENT COMPANY	MUSKEGON OPERATING COMPANY LLC	BLAHOWIAK B4-30	21137437250000	43725	OTSEGO	DOVER	31N/2W	30
12/13/2022	MUSKEGON DEVELOPMENT COMPANY	MUSKEGON OPERATING COMPANY LLC	BLAHOWIAK B1-30	21137437260000	43726	OTSEGO	DOVER	31N/2W	30
12/13/2022	MUSKEGON DEVELOPMENT COMPANY	MUSKEGON OPERATING COMPANY LLC	STATE CHESTER D2-19	21137438290000	43829	OTSEGO	CHESTER	29N/2W	19
12/13/2022	MUSKEGON DEVELOPMENT COMPANY	MUSKEGON OPERATING COMPANY LLC	STATE CHESTER C3-18	21137438300000	43830	OTSEGO	CHESTER	29N/2W	18
12/13/2022	MUSKEGON DEVELOPMENT COMPANY	MUSKEGON OPERATING COMPANY LLC	STATE HAYES 2-36	21137438380000	43838	OTSEGO	HAYES	30N/4W	36
12/13/2022	MUSKEGON DEVELOPMENT COMPANY	MUSKEGON OPERATING COMPANY LLC	STATE HAYES 3-36	21137438390000	43839	OTSEGO	HAYES	30N/4W	36
12/13/2022	MUSKEGON DEVELOPMENT COMPANY	MUSKEGON OPERATING COMPANY LLC	PRUSAKIEWICZ B3-18	21137439120000	43912	OTSEGO	DOVER	31N/2W	18
12/13/2022	MUSKEGON DEVELOPMENT COMPANY	MUSKEGON OPERATING COMPANY LLC	SIDES C1-18	21137439140000	43914	OTSEGO	DOVER	31N/2W	18
12/13/2022	MUSKEGON DEVELOPMENT COMPANY	MUSKEGON OPERATING COMPANY LLC	STATE CHARLTON 27 SWD	21137440240000	44024	OTSEGO	CHARLTON	29N/1W	27
12/13/2022	MUSKEGON DEVELOPMENT COMPANY	MUSKEGON OPERATING COMPANY LLC	PRUSAKIEWICZ, M. A1-19	21137441170000	44117	OTSEGO	DOVER	31N/2W	19
12/13/2022	MUSKEGON DEVELOPMENT COMPANY	MUSKEGON OPERATING COMPANY LLC	VIKING CLUB D3-24	21137441990000	44199	OTSEGO	OTSEGO LAKE	29N/3W	24
12/13/2022	MUSKEGON DEVELOPMENT COMPANY	MUSKEGON OPERATING COMPANY LLC	VIKING CLUB D4-24	21137442000000	44200	OTSEGO	OTSEGO LAKE	29N/3W	24
12/13/2022	MUSKEGON DEVELOPMENT COMPANY	MUSKEGON OPERATING COMPANY LLC	STATE OTSEGO LAKE A3-24	21137442010000	44201	OTSEGO	OTSEGO LAKE	29N/3W	24
12/13/2022	MUSKEGON DEVELOPMENT COMPANY	MUSKEGON OPERATING COMPANY LLC	STATE OTSEGO LAKE A4-24	21137442020000	44202	OTSEGO	OTSEGO LAKE	29N/3W	24
12/13/2022	MUSKEGON DEVELOPMENT COMPANY	MUSKEGON OPERATING COMPANY LLC	STATE OTSEGO LAKE B3-24	21137442030000	44203	OTSEGO	OTSEGO LAKE	29N/3W	24
12/13/2022	MUSKEGON DEVELOPMENT COMPANY	MUSKEGON OPERATING COMPANY LLC	STATE OTSEGO LAKE B4-24	21137442040000	44204	OTSEGO	OTSEGO LAKE	29N/3W	24
12/13/2022	MUSKEGON DEVELOPMENT COMPANY	MUSKEGON OPERATING COMPANY LLC	OTSEGO LAKE 24 SWD	21137442050000	44205	OTSEGO	OTSEGO LAKE	29N/3W	24
12/13/2022	MUSKEGON DEVELOPMENT COMPANY	MUSKEGON OPERATING COMPANY LLC	VIKING CLUB A1-24	21137442060000	44206	OTSEGO	OTSEGO LAKE	29N/3W	24
12/13/2022	MUSKEGON DEVELOPMENT COMPANY	MUSKEGON OPERATING COMPANY LLC	VIKING CLUB A2-24	21137442070000	44207	OTSEGO	OTSEGO LAKE	29N/3W	24
12/13/2022	MUSKEGON DEVELOPMENT COMPANY	MUSKEGON OPERATING COMPANY LLC	VIKING CLUB B1-24	21137442080000	44208	OTSEGO	OTSEGO LAKE	29N/3W	24
12/13/2022	MUSKEGON DEVELOPMENT COMPANY	MUSKEGON OPERATING COMPANY LLC	VIKING CLUB C1-24	21137442090000	44209	OTSEGO	OTSEGO LAKE	29N/3W	24
12/13/2022	MUSKEGON DEVELOPMENT COMPANY	MUSKEGON OPERATING COMPANY LLC	VIKING CLUB C3-24	21137442100000	44210	OTSEGO	OTSEGO LAKE	29N/3W	24
12/13/2022	MUSKEGON DEVELOPMENT COMPANY	MUSKEGON OPERATING COMPANY LLC	VIKING CLUB C4-24	21137442110000	44211	OTSEGO	OTSEGO LAKE	29N/3W	24
12/13/2022	MUSKEGON DEVELOPMENT COMPANY	MUSKEGON OPERATING COMPANY LLC	VIKING CLUB D2-24	21137442120000	44212	OTSEGO	OTSEGO LAKE	29N/3W	24
12/13/2022	MUSKEGON DEVELOPMENT COMPANY	MUSKEGON OPERATING COMPANY LLC	HOLEWINSKI C3-19	21137447050000	44705	OTSEGO	DOVER	31N/2W	19
12/13/2022	MUSKEGON DEVELOPMENT COMPANY	MUSKEGON OPERATING COMPANY LLC	HOLEWINSKI B4-19	21137447060000	44706	OTSEGO	DOVER	31N/2W	19
12/13/2022	MUSKEGON DEVELOPMENT COMPANY	MUSKEGON OPERATING COMPANY LLC	HOLEWINSKI A4-19	21137447070000	44707	OTSEGO	DOVER	31N/2W	19
12/13/2022	MUSKEGON DEVELOPMENT COMPANY	MUSKEGON OPERATING COMPANY LLC	STATE CHARLTON SWD 26	21137447370000	44737	OTSEGO	CHARLTON	29N/1W	26
12/13/2022	MUSKEGON DEVELOPMENT COMPANY	MUSKEGON OPERATING COMPANY LLC	RENKIEWICZ D2-12	21137449460000	44946	OTSEGO	LIVINGSTON	31N/3W	12
12/13/2022	MUSKEGON DEVELOPMENT COMPANY	MUSKEGON OPERATING COMPANY LLC	RENKIEWICZ B1-18	21137449470000	44947	OTSEGO	DOVER	31N/2W	18
12/13/2022	MUSKEGON DEVELOPMENT COMPANY	MUSKEGON OPERATING COMPANY LLC	RENKIEWICZ B1-13	21137449480000	44948	OTSEGO	LIVINGSTON	31N/3W	13
12/13/2022	MUSKEGON DEVELOPMENT COMPANY	MUSKEGON OPERATING COMPANY LLC	RENKIEWICZ B2-13	21137449490000	44949	OTSEGO	LIVINGSTON	31N/3W	13
12/13/2022	MUSKEGON DEVELOPMENT COMPANY	MUSKEGON OPERATING COMPANY LLC	RENKIEWICZ A1-18	21137449530000	44953	OTSEGO	DOVER	31N/2W	18
12/13/2022	MUSKEGON DEVELOPMENT COMPANY	MUSKEGON OPERATING COMPANY LLC	AGEE C1-13	21137449540000	44954	OTSEGO	LIVINGSTON	31N/3W	13
12/13/2022	MUSKEGON DEVELOPMENT COMPANY	MUSKEGON OPERATING COMPANY LLC	SKOWRINSKI D2-13	21137449560000	44956	OTSEGO	LIVINGSTON	31N/3W	13
12/13/2022	MUSKEGON DEVELOPMENT COMPANY	MUSKEGON OPERATING COMPANY LLC	STATE CHARLTON 13 SWD	21137450090000	45009	OTSEGO	CHARLTON	29N/1W	13
12/13/2022	MUSKEGON DEVELOPMENT COMPANY	MUSKEGON OPERATING COMPANY LLC	SLIVINSKI C3-24	21137460870000	46087	OTSEGO	LIVINGSTON	31N/3W	24
12/13/2022	MUSKEGON DEVELOPMENT COMPANY	MUSKEGON OPERATING COMPANY LLC	KOSKE A1-30	21137466040000	46604	OTSEGO	DOVER	31N/2W	30
12/13/2022	MUSKEGON DEVELOPMENT COMPANY	MUSKEGON OPERATING COMPANY LLC	RENKIEWICZ 18 SWD	21137469090000	46909	OTSEGO	DOVER	31N/2W	18
12/13/2022	MUSKEGON DEVELOPMENT COMPANY	MUSKEGON OPERATING COMPANY LLC	AGEE A1-24	21137471010000	47101	OTSEGO	LIVINGSTON	31N/3W	24
12/13/2022	MUSKEGON DEVELOPMENT COMPANY	MUSKEGON OPERATING COMPANY LLC	PRUSAKIEWICZ D3-7	21137471030000	47103	OTSEGO	DOVER	31N/2W	7
12/13/2022	MUSKEGON DEVELOPMENT COMPANY	MUSKEGON OPERATING COMPANY LLC	RUSS B2-25	21137545970000	54597	OTSEGO	LIVINGSTON	31N/3W	25
12/13/2022	MUSKEGON DEVELOPMENT COMPANY	MUSKEGON OPERATING COMPANY LLC	PRUSAKIEWICZ D2-24	21137545980000	54598	OTSEGO	LIVINGSTON	31N/3W	24
12/13/2022	MUSKEGON DEVELOPMENT COMPANY	MUSKEGON OPERATING COMPANY LLC	HOLEWINSKI D4-12	21137545990000	54599	OTSEGO	LIVINGSTON	31N/3W	12
12/13/2022	MUSKEGON DEVELOPMENT COMPANY	MUSKEGON OPERATING COMPANY LLC	FRENCH B3-13	21137549570000	54957	OTSEGO	LIVINGSTON	31N/3W	13
12/13/2022	MUSKEGON DEVELOPMENT COMPANY	MUSKEGON OPERATING COMPANY LLC	FRENCH C4-13	21137549580000	54958	OTSEGO	LIVINGSTON	31N/3W	13
12/13/2022	MUSKEGON DEVELOPMENT COMPANY	MUSKEGON OPERATING COMPANY LLC	LAKE HORICON SWD 14	21137564430000	56443	OTSEGO	HAYES	29N/4W	14
12/13/2022	MUSKEGON DEVELOPMENT COMPANY	MUSKEGON OPERATING COMPANY LLC	STATE CHESTER C1-20 HD	21137586650000	58665	OTSEGO	CHESTER	29N/2W	20
12/13/2022	MUSKEGON DEVELOPMENT COMPANY	MUSKEGON OPERATING COMPANY LLC	STATE CHESTER D4-20 HD	21137586660000	58666	OTSEGO	CHESTER	29N/2W	20
12/13/2022	MUSKEGON DEVELOPMENT COMPANY	MUSKEGON OPERATING COMPANY LLC	STATE CHESTER A4-20 HD	21137586670000	58667	OTSEGO	CHESTER	29N/2W	20
12/13/2022	MUSKEGON DEVELOPMENT COMPANY	MUSKEGON OPERATING COMPANY LLC	STATE ROSCOMMON EE-1	21143093950000	9395	ROSCOMMON	ROSCOMMON	21N/3W	20
12/13/2022	MUSKEGON DEVELOPMENT COMPANY	MUSKEGON OPERATING COMPANY LLC	STATE A-5	21143094870000	9487	ROSCOMMON	ROSCOMMON	21N/3W	29
12/13/2022	MUSKEGON DEVELOPMENT COMPANY	MUSKEGON OPERATING COMPANY LLC	STATE ROSCOMMON D-1	21143116660000	11666	ROSCOMMON	ROSCOMMON	21N/3W	19



<u>Transfer Date</u>	<u>Previous Operator</u>	<u>New Operator</u>	<u>WellName</u>	<u>API No</u>	<u>Permit No</u>	<u>County</u>	<u>TownshipName</u>	<u>TownRange</u>	<u>Sec</u>
12/13/2022	MUSKEGON DEVELOPMENT COMPANY	MUSKEGON OPERATING COMPANY LLC	STATE ROSCOMMON D-2	21143125110100	12511	ROSCOMMON	ROSCOMMON	21N/3W	30
12/13/2022	MUSKEGON DEVELOPMENT COMPANY	MUSKEGON OPERATING COMPANY LLC	STATE ROSCOMMON D-2	21143125110000	12511	ROSCOMMON	ROSCOMMON	21N/3W	30
12/13/2022	MUSKEGON DEVELOPMENT COMPANY	MUSKEGON OPERATING COMPANY LLC	STATE ROSCOMMON RL-1	21143170050000	17005	ROSCOMMON	ROSCOMMON	21N/3W	29
12/13/2022	MUSKEGON DEVELOPMENT COMPANY	MUSKEGON OPERATING COMPANY LLC	STATE ROSCOMMON FA-1	21143196490000	19649	ROSCOMMON	ROSCOMMON	21N/3W	29
12/13/2022	MUSKEGON DEVELOPMENT COMPANY	MUSKEGON OPERATING COMPANY LLC	STATE ROSCOMMON FC-1	21143199610000	19961	ROSCOMMON	ROSCOMMON	21N/3W	19
12/13/2022	MUSKEGON DEVELOPMENT COMPANY	MUSKEGON OPERATING COMPANY LLC	STATE ROSCOMMON FC-1	21143199610100	19961	ROSCOMMON	ROSCOMMON	21N/3W	19
12/13/2022	MUSKEGON DEVELOPMENT COMPANY	MUSKEGON OPERATING COMPANY LLC	STATE ROSCOMMON FB-4	21143200060000	20006	ROSCOMMON	ROSCOMMON	21N/3W	30
12/13/2022	MUSKEGON DEVELOPMENT COMPANY	MUSKEGON OPERATING COMPANY LLC	STATE ROSCOMMON FC-5	21143200830000	20083	ROSCOMMON	ROSCOMMON	21N/3W	30
12/13/2022	MUSKEGON DEVELOPMENT COMPANY	MUSKEGON OPERATING COMPANY LLC	STATE ROSCOMMON FC-8	21143209180000	20918	ROSCOMMON	ROSCOMMON	21N/3W	30
12/13/2022	MUSKEGON DEVELOPMENT COMPANY	MUSKEGON OPERATING COMPANY LLC	STATE ROSCOMMON EE-2	21143336100000	33610	ROSCOMMON	ROSCOMMON	21N/3W	20