

Michigan Department of
Environment, Great Lakes, and Energy
Oil, Gas and Minerals Division

PERMIT APPLICATIONS

01/30/2023 THRU 02/03/2023



Application Number Date Received Permittee Number Permittee Name Page 1

812 2/01/2023 104 WEST BAY EXPLORATION COMPANY
13685 S WEST BAYSHORE DR
TRAVERSE CITY, MI 49684

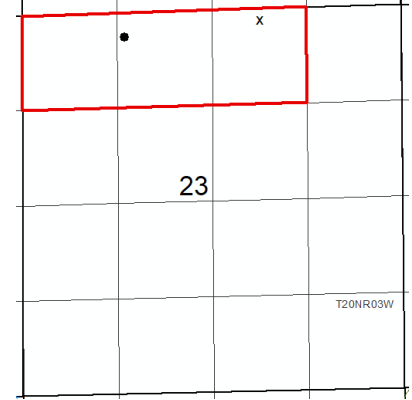

Prev Permit:

Well Name: Little 2-23

Surface Owner: Audry, Sherman,
and Diane Little

Well Type: OIL

True Vertical Depth: 4150

Permit Type: Drill

Target Formation: DUNDEE

H2S Present? Yes

Deepest Formation: DUNDEE

120-Acre R303 Drilling Unit, N/2
NW/4, NW/4 NE/4 Sec 23

Location:	QT QT QT	Sec	Township	Range	Township Name	County	Feet From Section Line	Feet From DRLG Unit Line
SL:	NWNWNE	23	20N	3W	FRANKLIN	CLARE	140 N 2039 E	140 N 703 E
BHL:	NWNENW	23	20N	3W	FRANKLIN	CLARE	330 N 1415 E	330 N 1415 W

813 02/02/2023 5320 SAVOY ENERGY LP
P.O. BOX 1560
TRAVERSE CITY, MI 49685-1560

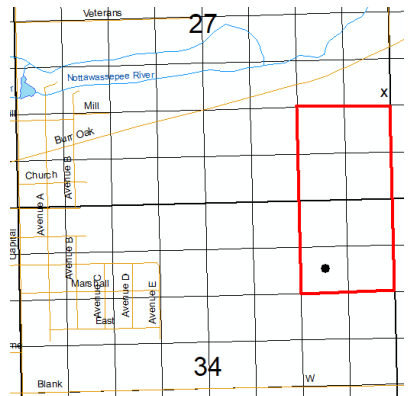

Prev Permit: 61593, 61641, 61661

Well Name: Higgins 1-27 HD3

Surface Owner: Higgins, Dennis

Well Type: OIL

True Vertical Depth: 5477

Permit Type: Reentry

Target Formation: TRENTON

H2S Present? No

Deepest Formation: TRENTON

80-Acre R303 Drilling Unit, SE/4 SE/4
Sec 27, NE/4 NE/4 Sec 34

Location:	QT QT QT	Sec	Township	Range	Township Name	County	Feet From Section Line	Feet From DRLG Unit Line
SL:	SENESE	27	4S	8W	ATHENS	CALHOUN	1477 S 96 E	
BHL:	SENESE	34	4S	8W	ATHENS	CALHOUN	1036 N 994 E	331 S 331 W

Michigan Department of
Environment, Great Lakes, and Energy
Oil, Gas and Minerals Division

PERMIT LIST

01/30/2023 THRU 02/03/2023



Permit Number Issue Date Permittee Number Permittee Name Page 1

61675 2/2/2023 5320 SAVOY ENERGY LP
920 HASTINGS STREET, SUITE A
PO BOX 1560
TRAVERSE CITY, MI 49685-1560

API Well No: 21-023-62000-02-00

Prev Permit: 61656, 61663

Well Name: RIDDLE 1-2 HD1

Surface Owner: Riddle, Freeman & Anita L.

Well Type: Oil Well

True Vertical Depth: 3350FT

Permit Type: Reentry

Target Formation: TRENTON

H2S Present? No

Deepest Formation: TRENTON

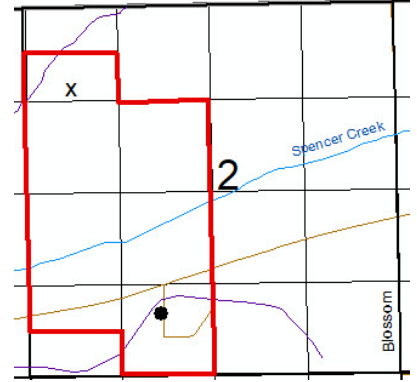

240-Acre R303 Drilling Unit, S/2 NW/4 NW/4, S/2 NW/4, N/2 SW/4, SE/4 SW/4, N/2 SW/4 SW/4 Sec 2

Location:	QT QT QT	Sec	Township	Range	Township Name	County	Feet From Section Line	Feet From DRLG Unit Line
SL:	SWNWNW	2	5S	8W	SHERWOOD	BRANCH	1125 N 607 W	
BHL:	NWSESW	2	5S	8W	SHERWOOD	BRANCH	914 S 1925 W	914 S 713 E

61676 2/3/2023 6498 WOLVERINE GAS AND OIL
COMPANY OF MICHIGAN LLC
ONE RIVERFRONT PLAZA
55 CAMPAU AVE, NW
GRAND RAPIDS, MI 49503

API Well No: 21-077-62047-01-00

Prev Permit: 61658

Well Name: SCHUG 31-5A

Surface Owner: Lloyd D. & Nancy A. Schug, Trustees

Well Type: Oil Well

True Vertical Depth: 3980FT

Permit Type: Reentry

Target Formation: TRENTON

H2S Present? Yes

Deepest Formation: GLENWOOD

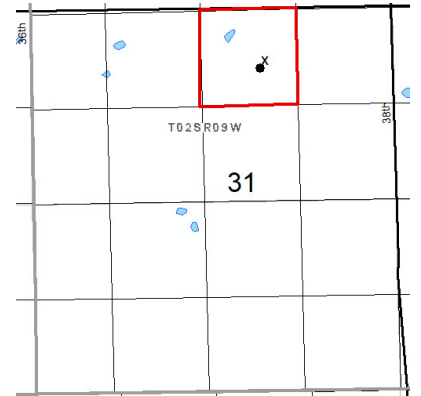

40-Acre Drilling Unit, NW/4 NE/4 Section 31

Location:	QT QT QT	Sec	Township	Range	Township Name	County	Feet From Section Line	Feet From DRLG Unit Line
SL:	SENWNE	31	2S	9W	CHARLESTON	KALAMAZOO	704 N 1747 E	
BHL:	SENWNE	31	2S	9W	CHARLESTON	KALAMAZOO	798 N 1833 E	531 S 506 E

Michigan Department of
Environment, Great Lakes, and Energy
Oil, Gas and Minerals Division

UPDATED PERMITS

01/30/2023 THRU 02/03/2023



Permit Number Permittee Number Permittee Name

PLUGGING INSTRUCTIONS ISSUED:

33832 8139 MUSKEGON OPERATING COMPANY LLC
1425 S MISSION RD
MOUNT PLEASANT, MI 48858 USA

API Well Number: 21-129-33832-00-00

Well Name: JENSEN, MARTIN T-18

Plug Inst. Issue Date: 1/31/2023

Location	QT QT QT	Sec	Township	Range	Township Name	County	Feet From Section Line	Feet From DRLG Unit
SL:	SWSESW	35	22N	2E	WEST BRANCH	OGEMAW	330 S 986 E	
BHL:	SWSESW	35	22N	2E	WEST BRANCH	OGEMAW		

Comment: App to P&A expires on 1/31/2024

54035 4738 COBRA OIL AND GAS CORPORATION
P.O. BOX 8206
WICHITA FALLS, TX 76307-8206

API Well Number: 21-069-41118-03-00

Well Name: RENO 1-35 True Vertical Depth: 10909

Plug Inst. Issue Date: 1/31/2023

Location	QT QT QT	Sec	Township	Range	Township Name	County	Feet From Section Line	Feet From DRLG Unit
SL:	NESWSW	26	22N	5E	RENO	IOSCO	990 S 1080 W	
BHL:	NESWNW	35	22N	5E	RENO	IOSCO	1410 N 1062 W	1410 N 1062 W

Comment: App to P&A REVISED expires on 1/31/2024

Michigan Department of
Environment, Great Lakes, and Energy
Oil, Gas and Minerals Division

UPDATED PERMITS

01/30/2023 THRU 02/03/2023



Permit Number Permittee Number Permittee Name

609 2298 UNION OIL CO OF CALIFORNIA
2210 W. PINE RIVER RD.
BRECKENRIDGE, MI 48615

API Well Number: 21-073-00609-00-00

Well Name: DAVIS, B G 1

Plug Inst. Issue Date: 1/31/2023

Location	QT QT QT	Sec	Township	Range	Township Name	County	Feet From Section Line	Feet From DRLG Unit
SL:	NESESE	2	14N	3W	CHIPPEWA	ISABELLA	990 S 330 E	
BHL:	NESESE	2	14N	3W	CHIPPEWA	ISABELLA		

Comment: App to Re-P&A expires on 1/31/2024

Michigan Department of
Environment, Great Lakes, and Energy
Oil, Gas and Minerals Division

UPDATED PERMITS

01/30/2023 THRU 02/03/2023



Permit Number Permittee Number Permittee Name

RECORD OF WELL PLUGGING:

61656 5320 SAVOY ENERGY LP
P.O. BOX 1560
TRAVERSE CITY, MI 49685-1560 USA

API Well Number: 21-023-62000-00-00

Well Name: RIDDLE 1-2

True Vertical Depth: 3779

Plugging Date: 11/4/2022

Location	QT QT QT	Sec	Township	Range	Township Name	County	Feet From Section Line	Feet From DRLG Unit
SL:	SWNWNW	2	5S	8W	SHERWOOD	BRANCH	1125 N 607 W	1125 N 709 E
BHL:	SWNWNW	2	5S	8W	SHERWOOD	BRANCH	1125 N 607 W	1125 N 709 E

Michigan Department of
Environment, Great Lakes, and Energy
Oil, Gas and Minerals Division

UPDATED PERMITS

01/30/2023 THRU 02/03/2023



Permit Number Permittee Number Permittee Name

TRANSFER OF OWNERSHIP:

45141 8139 MUSKEGON OPERATING COMPANY LLC
1425 S MISSION RD
MOUNT PLEASANT, MI 48858 USA

API Well Number: 21-039-45141-00-00

Well Name: STATE LOVELLS 8 SWD

Transfer Date: 2/3/2023

Previous Owner: MUSKEGON DEVELOPMENT COMPANY

Location	QT QT QT	Sec	Township	Range	Township Name	County	Feet From Section Line	Feet From DRLG Unit
SL:	NENENW	8	28N	1W	LOVELLS	CRAWFORD	292 N 460 E	
BHL:	NENENW	8	28N	1W	LOVELLS	CRAWFORD		

9670 8139 MUSKEGON OPERATING COMPANY LLC
1425 S MISSION RD
MOUNT PLEASANT, MI 48858 USA

API Well Number: 21-017-09670-00-00

Well Name: PRESSLER 1

Transfer Date: 2/3/2023

Previous Owner: MUSKEGON DEVELOPMENT COMPANY

Location	QT QT QT	Sec	Township	Range	Township Name	County	Feet From Section Line	Feet From DRLG Unit
SL:	N2SWNW	28	15N	4E	KAWKAWLIN	BAY	990 S 654 W	330 N 654 E
BHL:	N2SWNW	28	15N	4E	KAWKAWLIN	BAY		