

Michigan Department of
Environment, Great Lakes, and Energy
Oil, Gas and Minerals Division

PERMIT LIST

2/06/2023 THRU 2/10/23



Permit Number Issue Date Permittee Number Permittee Name Page 1

61677 2/6/2023 6310 CORE ENERGY LLC
1011 NOTEWARE DRIVE
TRAVERSE CITY, MI 49686

API Well No: 21-137-62015-01-00

Prev Permit: 61616

Well Name: BENSINGER 3-12A

Well Type: Oil Well

Permit Type: Reentry

H2S Present? No

Surface Owner: BCT Farm LLC

True Vertical Depth: 4910FT

Target Formation: A-1 CARBONATE

Deepest Formation: A-1 CARBONATE

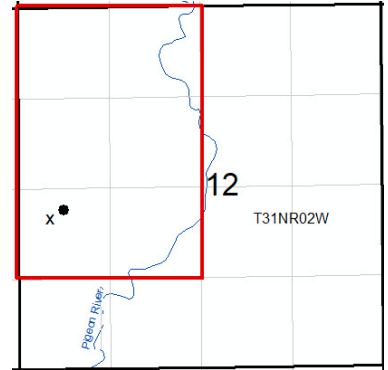

Dover 12 (EOR) Unit (S.O. 03-2020), NW/4, N/2 SW/4, Sec 12

Location:	QT QT QT	Sec	Township	Range	Township Name	County	Feet From Section Line	Feet From DRLG Unit Line
SL:	NWNWSW	12	31N	2W	DOVER	OTSEGO	2233 S 392 W	
BHL:	NWNWSW	12	31N	2W	DOVER	OTSEGO	2447 S 602 W	1132 S 602 W

61678 2/10/2023 47 MILLER ENERGY COMPANY II LLC
10850 E TRAVERSE HWY
SUITE 3375
TRAVERSE CITY, MI 49684

API Well No: 21-073-62013-00-00

Prev Permit:

Well Name: G. MARTIN 1-30

Well Type: Oil Well

Permit Type: Drill

H2S Present? Yes

Surface Owner: MARTIN,
GREGORY

True Vertical Depth: 3950FT

Target Formation: DUNDEE

Deepest Formation: DUNDEE

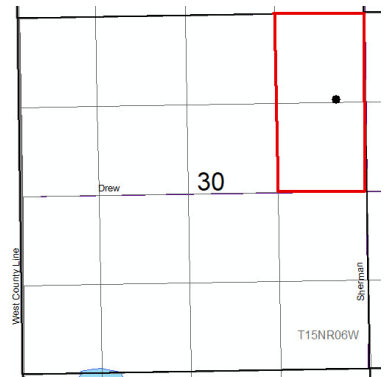

80-Acre R303 Drilling Unit, E/2 NE/4 Section 30

Location:	QT QT QT	Sec	Township	Range	Township Name	County	Feet From Section Line	Feet From DRLG Unit Line
SL:	SENE	30	15N	6W	SHERMAN	ISABELLA	1262 N 438 E	1262 N 438 E
BHL:	SENE	30	15N	6W	SHERMAN	ISABELLA	1262 N 438 E	1262 N 438 E

Michigan Department of
Environment, Great Lakes, and Energy
Oil, Gas and Minerals Division

UPDATED PERMITS

2/06/2023 THRU 2/10/23



Permit Number Permittee Number Permittee Name

PLUGGING INSTRUCTIONS ISSUED:

24615 6519 ENERGEX PETROLEUM INC 2105
VICTORIA AVENUE
WINDSOR, ON N8X-1P8 CANADA

API Well Number: 21-147-24615-00-00

Well Name: MARCINKIEWICZ, EUGENE J 2

Plug Inst. Issue Date: 4/13/2022

Location	QT QT QT	Sec	Township	Range	Township Name	County	Feet From Section Line	Feet From DRLG Unit
SL:	NWNESE	24	5N	15E	COLUMBUS	SAINT CLAIR	330 N 1035 E	330 N 330 W
BHL:	NWNESE	24	5N	15E	COLUMBUS	SAINT CLAIR		

Comment: App to P&A orphan well expires on a date to be determined.

24616 6519 ENERGEX PETROLEUM INC
2105 VICTORIA AVENUE
WINDSOR, ON N8X-1P8 CANADA

API Well Number: 21-147-24616-00-00

Well Name: STOLTZ, J GRANT 2

Plug Inst. Issue Date: 4/13/2022

Location	QT QT QT	Sec	Township	Range	Township Name	County	Feet From Section Line	Feet From DRLG Unit
SL:	NWSWSE	24	5N	15E	COLUMBUS	SAINT CLAIR	990 S 330 W	330 N 330 W
BHL:	NWSWSE	24	5N	15E	COLUMBUS	SAINT CLAIR		

Comment: App to P&A orphan well expires on a date to be determined.

Michigan Department of
Environment, Great Lakes, and Energy
Oil, Gas and Minerals Division

UPDATED PERMITS

2/06/2023 THRU 2/10/23



Permit Number Permittee Number Permittee Name

Page 2

29994 6519 ENERGEX PETROLEUM INC
2105 VICTORIA AVENUE
WINDSOR, ON N8X-1P8 CANADA

API Well Number: 21-099-29994-00-00

Well Name: JONES UNIT 1-30

Plug Inst. Issue Date: 4/5/2022

Location	QT QT QT	Sec	Township	Range	Township Name	County	Feet From Section Line	Feet From DRLG Unit
SL:	SESWSW	30	5N	12E	BRUCE	MACOMB	330 S 990 W	330 S 340 E
BHL:	SESWSW	30	5N	12E	BRUCE	MACOMB		

Comment: App to P&A orphan well expires on a date to be determined.

30518 6519 ENERGEX PETROLEUM INC 2105
VICTORIA AVENUE
WINDSOR, ON N8X-1P8 CANADA

API Well Number: 21-099-30518-00-00

Well Name: ROSS, LORNE UNIT 1-31

Plug Inst. Issue Date: 4/5/2022

Location	QT QT QT	Sec	Township	Range	Township Name	County	Feet From Section Line	Feet From DRLG Unit
SL:	SESWNW	31	5N	12E	BRUCE	MACOMB	390 S 740 W	930 N 740 W
BHL:	SESWNW	31	5N	12E	BRUCE	MACOMB		

Comment: App to P&A orphan well expires on date to be determined.

Michigan Department of
Environment, Great Lakes, and Energy
Oil, Gas and Minerals Division

UPDATED PERMITS

2/06/2023 THRU 2/10/23



Permit Number Permittee Number Permittee Name

32168 6519 ENERGEX PETROLEUM INC 2105
VICTORIA AVENUE
WINDSOR, ON N8X-1P8 CANADA

API Well Number: 21-125-32168-00-00

Well Name: LANPHAR, MELVIN F 1-12

Plug Inst. Issue Date: 4/6/2022

Location	QT QT QT	Sec	Township	Range	Township Name	County	Feet From Section Line	Feet From DRLG Unit
SL:	NWSWSE	12	5N	11E	ADDISON	OAKLAND	990 S 330 W	330 N 330 W
BHL:	NWSWSE	12	5N	11E	ADDISON	OAKLAND		

Comment: App to P&A orphan well expires on date to be determined.

32366 6519 ENERGEX PETROLEUM INC 2105
VICTORIA AVENUE
WINDSOR, ON N8X-1P8 CANADA

API Well Number: 21-125-32366-00-00

Well Name: LANPHAR, MELVIN F 2-12

Plug Inst. Issue Date: 4/7/2022

Location	QT QT QT	Sec	Township	Range	Township Name	County	Feet From Section Line	Feet From DRLG Unit
SL:	NWNWSE	12	5N	11E	ADDISON	OAKLAND	330 N 330 W	330 N 330 W
BHL:	NWNWSE	12	5N	11E	ADDISON	OAKLAND		

Comment: App to P&A orphan well expires on date to be determined.

Michigan Department of
Environment, Great Lakes, and Energy
Oil, Gas and Minerals Division

UPDATED PERMITS

2/06/2023 THRU 2/10/23



Permit Number Permittee Number Permittee Name

Page 4

32541 6519 ENERGEX PETROLEUM INC 2105
VICTORIA AVENUE
WINDSOR, ON N8X-1P8 CANADA

API Well Number: 21-125-32541-00-00

Well Name: LANPHAR, MELVIN F 3-12

Plug Inst. Issue Date: 4/7/2022

Location	QT QT QT	Sec	Township	Range	Township Name	County	Feet From Section Line	Feet From DRLG Unit
SL:	NWNESE	12	5N	11E	ADDISON	OAKLAND	330 N 990 E	330 N 330 W
BHL:	NWNESE	12	5N	11E	ADDISON	OAKLAND		

Comment: App to P&A orphan well expires on date to be determined.

32579 6519 ENERGEX PETROLEUM INC 2105
VICTORIA AVENUE
WINDSOR, ON N8X-1P8 CANADA

API Well Number: 21-125-32579-00-00

Well Name: MORRIS, DEWEY JR ET AL 4-12

Plug Inst. Issue Date: 4/7/2022

Location	QT QT QT	Sec	Township	Range	Township Name	County	Feet From Section Line	Feet From DRLG Unit
SL:	NWSENE	12	5N	11E	ADDISON	OAKLAND	990 S 990 E	330 N 330 W
BHL:	NWSENE	12	5N	11E	ADDISON	OAKLAND		

Comment: App to P&A orphan well expires on date to be determined.

Michigan Department of
Environment, Great Lakes, and Energy
Oil, Gas and Minerals Division

UPDATED PERMITS

2/06/2023 THRU 2/10/23



Permit Number Permittee Number Permittee Name

39257 6519 ENERGEX PETROLEUM INC 2105
VICTORIA AVENUE
WINDSOR, ON N8X-1P8 CANADA

API Well Number: 21-125-39257-00-00

Well Name: LANPHAR 7-12

Plug Inst. Issue Date: 4/13/2022

Location	QT QT QT	Sec	Township	Range	Township Name	County	Feet From Section Line	Feet From DRLG Unit
SL:	SEWSE	12	5N	11E	ADDISON	OAKLAND	770 N 820 W	540 S 530 E
BHL:	SEWSE	12	5N	11E	ADDISON	OAKLAND		

Comment: App to P&A orphan well expires on date to be determined.



Michigan Department of
Environment, Great Lakes, and Energy
Oil, Gas and Minerals Division

UPDATED PERMITS

2/06/2023 THRU 2/10/23



Permit Number Permittee Number Permittee Name

RECORD OF WELL PLUGGING:

22814 14 D T E GAS COMPANY
ONE ENERGY PLAZA, WCB 1782
DETROIT, MI 48226

API Well Number: 21-147-22814-00-00

Well Name: DOUGLASS, URBAN 1

Plugging Date: 4/29/2022

Location	QT QT QT	Sec	Township	Range	Township Name	County	Feet From Section Line	Feet From DRLG Unit
SL:	NWSENE	15	4N	16E	CHINA	SAINT CLAIR	1013 S 850 E	330 N 850 E
BHL:	NWSENE	15	4N	16E	CHINA	SAINT CLAIR		

23409 14 D T E GAS COMPANY
ONE ENERGY PLAZA, WCB 1782
DETROIT, MI 48226

API Well Number: 21-147-23409-00-00

Well Name: MC INTYRE, RAYMOND & VEIL,
LEWIS P ET AL UN 1

Plugging Date: 5/10/2022

Location	QT QT QT	Sec	Township	Range	Township Name	County	Feet From Section Line	Feet From DRLG Unit
SL:	NWSENW	14	4N	16E	CHINA	SAINT CLAIR	990 S 990 E	330 N 330 W
BHL:	NWSENW	14	4N	16E	CHINA	SAINT CLAIR		

Michigan Department of
Environment, Great Lakes, and Energy
Oil, Gas and Minerals Division

UPDATED PERMITS

2/06/2023 THRU 2/10/23



Permit Number Permittee Number Permittee Name

Page 7

23729 14 D T E GAS COMPANY
ONE ENERGY PLAZA, WCB 1782
DETROIT, MI 48226

API Well Number: 21-147-23729-00-00

Well Name: SASS COMM 1

Plugging Date: 5/13/2022

Location	QT QT QT	Sec	Township	Range	Township Name	County	Feet From Section Line	Feet From DRLG Unit
SL:	NWSWNE	11	4N	16E	CHINA	SAINT CLAIR	950 S 370 W	370 N 370 W
BHL:	NWSWNE	11	4N	16E	CHINA	SAINT CLAIR		

25022 14 D T E GAS COMPANY
ONE ENERGY PLAZA, WCB 1782
DETROIT, MI 48226

API Well Number: 21-147-25022-00-00

Well Name: DIETLIN, M COMMUNITY 2

Plugging Date: 5/10/2022

Location	QT QT QT	Sec	Township	Range	Township Name	County	Feet From Section Line	Feet From DRLG Unit
SL:	SESWSW	11	4N	16E	CHINA	SAINT CLAIR	455 S 990 W	455 S 330 E
BHL:	SESWSW	11	4N	16E	CHINA	SAINT CLAIR		

Michigan Department of
Environment, Great Lakes, and Energy
Oil, Gas and Minerals Division

UPDATED PERMITS

2/06/2023 THRU 2/10/23



Permit Number Permittee Number Permittee Name

Page 8

27043 14 D T E GAS COMPANY
ONE ENERGY PLAZA, WCB 1782
DETROIT, MI 48226

API Well Number: 21-147-27043-00-00

Well Name: WARD LOWE UNIT 1

Plugging Date: 5/17/2022

Location	QT QT QT	Sec	Township	Range	Township Name	County	Feet From Section Line	Feet From DRLG Unit
SL:	SESWNW	18	5N	15E	COLUMBUS	SAINT CLAIR	460 S 622 W	460 S 460 E
BHL:	SESWNW	18	5N	15E	COLUMBUS	SAINT CLAIR		

5569 2545 UNION OIL CO OF CALIFORNIA
2210 W. PINE RIVER RD.
BRECKENRIDGE, MI 48615

API Well Number: 21-035-05569-00-00

Well Name: AUSTIN, A & HENRY, H 1

Plugging Date: 9/29/2022

Location	QT QT QT	Sec	Township	Range	Township Name	County	Feet From Section Line	Feet From DRLG Unit
SL:	SWSWSE	27	19N	6W	REDDING	CLARE	330 S 450 W	
BHL:	SWSWSE	27	19N	6W	REDDING	CLARE		

Michigan Department of
Environment, Great Lakes, and Energy
Oil, Gas and Minerals Division

UPDATED PERMITS

2/06/2023 THRU 2/10/23



Permit Number Permittee Number Permittee Name

Page 9

60531 5320 SAVOY ENERGY LP
PO BOX 1560
TRAVERSE CITY, MI 49685-1560 USA

API Well Number: 21-091-60531-00-00

Well Name: MCMUNN FARMS 2-17 SWD

Plugging Date: 11/30/2022

Location	QT QT QT	Sec	Township	Range	Township Name	County	Feet From Section Line	Feet From DRLG Unit
SL:	NWSWSW	17	7S	4E	PALMYRA	LENAWEE	975 S 411 W	
BHL:	NWSWSW	17	7S	4E	PALMYRA	LENAWEE		

60692 6516 R CUBED L L C
2777 LYNX LANE
KINGSLEY, MI 49649

API Well Number: 21-055-36580-02-00

Well Name: WAGNER ET AL 1-4 HD1 True Vertical Depth: 6003

Plugging Date: 12/20/2022

Location	QT QT QT	Sec	Township	Range	Township Name	County	Feet From Section Line	Feet From DRLG Unit
SL:	NWSWNW	4	25N	11W	MAYFIELD	GRAND TRAVERSE	1798 N 660 W	
BHL:	SESWNW	4	25N	11W	MAYFIELD	GRAND TRAVERSE	2143 N 822 W	631 S 516 E

Michigan Department of
Environment, Great Lakes, and Energy
Oil, Gas and Minerals Division

UPDATED PERMITS

2/06/2023 THRU 2/10/23



Permit Number Permittee Number Permittee Name

Page 10

60692 6516 R CUBED L L C
2777 LYNX LANE
KINGSLEY, MI 49649

API Well Number: 21-055-36580-03-00

Well Name: WAGNER ET AL 1-4 HD2 True Vertical Depth: 5977

Plugging Date: 12/20/2022

Location	QT QT QT	Sec	Township	Range	Township Name	County	Feet From Section Line	Feet From DRLG Unit
SL:	NWSWNW	4	25N	11W	MAYFIELD	GRAND TRAVERSE	1798 N 660 W	
BHL:	NWSWNW	4	25N	11W	MAYFIELD	GRAND TRAVERSE	1928 N 567 W	849 S 567 W

61631 104 WEST BAY EXPLORATION COMPANY
13685 S WEST BAYSHORE DR
TRAVERSE CITY, MI 49684

API Well Number: 21-073-62011-00-00

Well Name: ARNOLD 1-7 True Vertical Depth: 3756

Plugging Date: 11/27/2022

Location	QT QT QT	Sec	Township	Range	Township Name	County	Feet From Section Line	Feet From DRLG Unit
SL:	SWNWNW	8	16N	3W	WISE	ISABELLA	1169 N 225 W	
BHL:	SWNENE	7	16N	3W	WISE	ISABELLA	750 N 1250 E	571 S 1403 W

Michigan Department of
Environment, Great Lakes, and Energy
Oil, Gas and Minerals Division

UPDATED PERMITS

2/06/2023 THRU 2/10/23



Permit Number Permittee Number Permittee Name

6905 2298 UNION OIL CO OF CALIFORNIA
2210 W. PINE RIVER RD.
BRECKENRIDGE, MI 48615

API Well Number: 21-035-06905-00-00

Well Name: BICKNELL, JAMES S B-14

Plugging Date: 9/20/2022

Location	QT QT QT	Sec	Township	Range	Township Name	County	Feet From Section Line	Feet From DRLG Unit
SL:	S2SENE	28	19N	6W	REDDING	CLARE	330 S 660 E	990 N 4620 W
BHL:	S2SENE	28	19N	6W	REDDING	CLARE		

7100 2298 UNION OIL CO OF CALIFORNIA
2210 W. PINE RIVER RD.
BRECKENRIDGE, MI 48615

API Well Number: 21-035-07100-00-00

Well Name: PETROWECHIEFF, GEORGE A 2

Plugging Date: 10/11/2022

Location	QT QT QT	Sec	Township	Range	Township Name	County	Feet From Section Line	Feet From DRLG Unit
SL:	S2SWNW	34	19N	6W	REDDING	CLARE	330 S 660 W	330 S 660 E
BHL:	S2SWNW	34	19N	6W	REDDING	CLARE		

Michigan Department of
Environment, Great Lakes, and Energy
Oil, Gas and Minerals Division

UPDATED PERMITS

2/06/2023 THRU 2/10/23



Permit Number Permittee Number Permittee Name

Page 12

7176 2298 UNION OIL CO OF CALIFORNIA
2210 W. PINE RIVER RD.
BRECKENRIDGE, MI 48615

API Well Number: 21-035-07176-00-00

Well Name: KUBAT, WILLIAM 2

Plugging Date: 9/12/2022

Location	QT QT QT	Sec	Township	Range	Township Name	County	Feet From Section Line	Feet From DRLG Unit
SL:	NWNWSE	27	19N	6W	REDDING	CLARE	330 N 450 W	330 S 450 W
BHL:	NWNWSE	27	19N	6W	REDDING	CLARE		



Michigan Department of
Environment, Great Lakes, and Energy
Oil, Gas and Minerals Division

UPDATED PERMITS

2/06/2023 THRU 2/10/23



Permit Number Permittee Number Permittee Name

APPLICATIONS TO CHANGE WELL STATUS:

12866 47 MILLER ENERGY COMPANY II LLC
PO BOX 632
TRAVERSE CITY, MI 49685 USA

API Well Number: 21-011-12866-00-00

Well Name: BUFFALO LAND 5

Approval Date: 2/7/2023

Location	QT QT QT	Sec	Township	Range	Township Name	County	Feet From Section Line	Feet From DRLG Unit
SL:	NENWNW	10	20N	4E	CLAYTON	ARENAC	330 N 990 W	330 N 990 W
BHL:	NENWNW	10	20N	4E	CLAYTON	ARENAC		

Proposed Rework: ACOWS to Continue Drilling - Straight Hole

Comment: ACOWS to deepen F/ 2568' T/ 2650' within the Dundee expires on 2/7/2024

17500 491 CONSUMERS ENERGY CO
1945 W PARNALL RD
JACKSON, MI 49201

API Well Number: 21-113-17500-00-00

Well Name: MICHIGAN GAS STORAGE CO 122

Approval Date: 2/2/2023

Location	QT QT QT	Sec	Township	Range	Township Name	County	Feet From Section Line	Feet From DRLG Unit
SL:	NWSEW	20	21N	7W	RIVERSIDE	MISSAUKEE	760 S 710 E	760 S 710 E
BHL:	NWSEW	20	21N	7W	RIVERSIDE	MISSAUKEE		

Proposed Rework: Temporarily Abandoned

Comment: ACOWS for TA expires on 3/31/2024

Michigan Department of
Environment, Great Lakes, and Energy
Oil, Gas and Minerals Division

UPDATED PERMITS

2/06/2023 THRU 2/10/23



Permit Number Permittee Number Permittee Name

Page 14

20290 47 MILLER ENERGY COMPANY II LLC
PO BOX 632
TRAVERSE CITY, MI 49685 USA

API Well Number: 21-051-20290-00-00

Well Name: CADY, MELVIN H 1

Approval Date: 2/7/2023

Location	QT QT QT	Sec	Township	Range	Township Name	County	Feet From Section Line	Feet From DRLG Unit
SL:	NESWNE	10	18N	2W	GROUT	GLADWIN	990 S 990 W	990 S 990 W
BHL:	NESWNE	10	18N	2W	GROUT	GLADWIN		

Proposed Rework: ACOWS to Repair Casing or Squeeze Cement

Comment: ACOWS to repair hole in 5.5" casing expires 2/7/2024

29653 6310 CORE ENERGY LLC
1011 NOTEWARE DRIVE
TRAVERSE CITY, MI 49686

API Well Number: 21-137-29653-01-00

Well Name: STATE BAGLEY 1-24 HD1 True Vertical Depth: 6087

Approval Date: 2/9/2023

Location	QT QT QT	Sec	Township	Range	Township Name	County	Feet From Section Line	Feet From DRLG Unit
SL:	NENESE	24	30N	3W	BAGLEY	OTSEGO	2176 S 461 E	
BHL:	NENWSW	19	30N	3W	BAGLEY	OTSEGO	2407 S 442 W	1090 S 399 E

Proposed Rework: ACOWS to Observation Well

Comment: ACOWS to convert from Oil to Observation Well expires on 2/9/2024

Michigan Department of
Environment, Great Lakes, and Energy
Oil, Gas and Minerals Division

UPDATED PERMITS

2/06/2023 THRU 2/10/23



Permit
Number

Permittee
Number

Permittee
Name

Page 15

TRANSFER OF OWNERSHIP:

SHEETS FOLLOW THIS PAGE

Transfer Date	PreviousOperator	NewOperator	WellName	APINo	Permit No	County	TownshipName	TownRange	Sec
02/06/2023	TAI INC dba TRENDWELL ANTRIM INC	RIVERSIDE ENERGY MICHIGAN LLC	SNURE D4-17	21001539540000	53954	ALCONA	CALEDONIA	28N/6E	17
02/06/2023	TAI INC dba TRENDWELL ANTRIM INC	RIVERSIDE ENERGY MICHIGAN LLC	SNURE B4-17	21001539550000	53955	ALCONA	CALEDONIA	28N/6E	17
02/06/2023	TAI INC dba TRENDWELL ANTRIM INC	RIVERSIDE ENERGY MICHIGAN LLC	SNURE A3-20	21001539580000	53958	ALCONA	CALEDONIA	28N/6E	20
02/06/2023	TAI INC dba TRENDWELL ANTRIM INC	RIVERSIDE ENERGY MICHIGAN LLC	SNURE A3-20 SWD	21001539610000	53961	ALCONA	CALEDONIA	28N/6E	20
02/06/2023	TAI INC dba TRENDWELL ANTRIM INC	RIVERSIDE ENERGY MICHIGAN LLC	SNURE B1-17	21001540710000	54071	ALCONA	CALEDONIA	28N/6E	17
02/06/2023	TAI INC dba TRENDWELL ANTRIM INC	RIVERSIDE ENERGY MICHIGAN LLC	SNURE C2-17	21001540730000	54073	ALCONA	CALEDONIA	28N/6E	17
02/06/2023	TAI INC dba TRENDWELL ANTRIM INC	RIVERSIDE ENERGY MICHIGAN LLC	RAKECKY C3-16	21001550610000	55061	ALCONA	CALEDONIA	28N/6E	16
02/06/2023	TAI INC dba TRENDWELL ANTRIM INC	RIVERSIDE ENERGY MICHIGAN LLC	WEST BLOOMFIELD PLAZA C1-16	21001551760000	55176	ALCONA	CALEDONIA	28N/6E	16
02/06/2023	TAI INC dba TRENDWELL ANTRIM INC	RIVERSIDE ENERGY MICHIGAN LLC	BARKLEY A1-21	21001553300000	55330	ALCONA	CALEDONIA	28N/6E	21
02/06/2023	TAI INC dba TRENDWELL ANTRIM INC	RIVERSIDE ENERGY MICHIGAN LLC	MOSTEK A2-21	21001555890000	55589	ALCONA	CALEDONIA	28N/6E	21
02/06/2023	TAI INC dba TRENDWELL ANTRIM INC	RIVERSIDE ENERGY MICHIGAN LLC	MOSTEK B2-21	21001558040000	55804	ALCONA	CALEDONIA	28N/6E	21
02/06/2023	TAI INC dba TRENDWELL ANTRIM INC	RIVERSIDE ENERGY MICHIGAN LLC	BLACK A2-20	21001558790000	55879	ALCONA	CALEDONIA	28N/6E	20
02/06/2023	TAI INC dba TRENDWELL ANTRIM INC	RIVERSIDE ENERGY MICHIGAN LLC	BUA C2-21	21001559340000	55934	ALCONA	CALEDONIA	28N/6E	21
02/06/2023	TAI INC dba TRENDWELL ANTRIM INC	RIVERSIDE ENERGY MICHIGAN LLC	BARKLEY B1-21	21001559350000	55935	ALCONA	CALEDONIA	28N/6E	21
02/06/2023	TAI INC dba TRENDWELL ANTRIM INC	RIVERSIDE ENERGY MICHIGAN LLC	POWELL C3-18	21001572980000	57298	ALCONA	CALEDONIA	28N/6E	18
02/06/2023	TAI INC dba TRENDWELL ANTRIM INC	RIVERSIDE ENERGY MICHIGAN LLC	SPRAGG B3-17	21001572990000	57299	ALCONA	CALEDONIA	28N/6E	17
02/06/2023	TAI INC dba TRENDWELL ANTRIM INC	RIVERSIDE ENERGY MICHIGAN LLC	BARKLEY B4-20	21001573000000	57300	ALCONA	CALEDONIA	28N/6E	20
02/06/2023	TAI INC dba TRENDWELL ANTRIM INC	RIVERSIDE ENERGY MICHIGAN LLC	POWELL B3-18	21001573240000	57324	ALCONA	CALEDONIA	28N/6E	18
02/06/2023	TAI INC dba TRENDWELL ANTRIM INC	RIVERSIDE ENERGY MICHIGAN LLC	STATE CALEDONIA C2-20	21001578990000	57899	ALCONA	CALEDONIA	28N/6E	20
02/06/2023	TAI INC dba TRENDWELL ANTRIM INC	RIVERSIDE ENERGY MICHIGAN LLC	BURKHARDT C1-22	21001583000000	58300	ALCONA	CALEDONIA	28N/6E	22
02/06/2023	TAI INC dba TRENDWELL ANTRIM INC	RIVERSIDE ENERGY MICHIGAN LLC	BURKHARDT D4-21	21001583010000	58301	ALCONA	CALEDONIA	28N/6E	22
02/06/2023	TAI INC dba TRENDWELL ANTRIM INC	RIVERSIDE ENERGY MICHIGAN LLC	MCMULLEN 1-15	21119406010000	40601	MONTMORENCY	AVERY	30N/3E	15
02/06/2023	TAI INC dba TRENDWELL ANTRIM INC	RIVERSIDE ENERGY MICHIGAN LLC	WOOD, L & H ET AL 1-16	21119441870000	44187	MONTMORENCY	VIENNA	30N/1E	16
02/06/2023	TAI INC dba TRENDWELL ANTRIM INC	RIVERSIDE ENERGY MICHIGAN LLC	WOOD, L & H ET AL 2-16	21119441880000	44188	MONTMORENCY	VIENNA	30N/1E	16
02/06/2023	TAI INC dba TRENDWELL ANTRIM INC	RIVERSIDE ENERGY MICHIGAN LLC	ROSEN TRUST ET AL 1-8	21119442210000	44221	MONTMORENCY	VIENNA	30N/1E	8
02/06/2023	TAI INC dba TRENDWELL ANTRIM INC	RIVERSIDE ENERGY MICHIGAN LLC	GILL 1-8	21119442250000	44225	MONTMORENCY	VIENNA	30N/1E	8
02/06/2023	TAI INC dba TRENDWELL ANTRIM INC	RIVERSIDE ENERGY MICHIGAN LLC	WAGNER ET AL 2-16	21119442260000	44226	MONTMORENCY	VIENNA	30N/1E	16
02/06/2023	TAI INC dba TRENDWELL ANTRIM INC	RIVERSIDE ENERGY MICHIGAN LLC	KRETSCHMAR, ET AL 1-9	21119443220000	44322	MONTMORENCY	VIENNA	30N/1E	9
02/06/2023	TAI INC dba TRENDWELL ANTRIM INC	RIVERSIDE ENERGY MICHIGAN LLC	CURRENT, ET AL 1-16	21119443230000	44323	MONTMORENCY	VIENNA	30N/1E	16
02/06/2023	TAI INC dba TRENDWELL ANTRIM INC	RIVERSIDE ENERGY MICHIGAN LLC	CALKINS 1-12	21119443530000	44353	MONTMORENCY	VIENNA	30N/1E	12
02/06/2023	TAI INC dba TRENDWELL ANTRIM INC	RIVERSIDE ENERGY MICHIGAN LLC	STEVENS MINERAL COMPANY 1-15	21119443540000	44354	MONTMORENCY	AVERY	30N/3E	15
02/06/2023	TAI INC dba TRENDWELL ANTRIM INC	RIVERSIDE ENERGY MICHIGAN LLC	MAY 1-27	21119443780000	44378	MONTMORENCY	VIENNA	30N/1E	27
02/06/2023	TAI INC dba TRENDWELL ANTRIM INC	RIVERSIDE ENERGY MICHIGAN LLC	TRENDWELL OIL CORPORATION SWD 1-16	21119443920000	44392	MONTMORENCY	VIENNA	30N/1E	16
02/06/2023	TAI INC dba TRENDWELL ANTRIM INC	RIVERSIDE ENERGY MICHIGAN LLC	MOOR ET AL 1-16	21119443930000	44393	MONTMORENCY	VIENNA	30N/1E	16
02/06/2023	TAI INC dba TRENDWELL ANTRIM INC	RIVERSIDE ENERGY MICHIGAN LLC	WAGNER ET AL 1-16	21119443950000	44395	MONTMORENCY	VIENNA	30N/1E	16
02/06/2023	TAI INC dba TRENDWELL ANTRIM INC	RIVERSIDE ENERGY MICHIGAN LLC	HAAS ET AL 1-9	21119443960000	44396	MONTMORENCY	VIENNA	30N/1E	9
02/06/2023	TAI INC dba TRENDWELL ANTRIM INC	RIVERSIDE ENERGY MICHIGAN LLC	THOMPSON 1-8	21119443970000	44397	MONTMORENCY	VIENNA	30N/1E	8
02/06/2023	TAI INC dba TRENDWELL ANTRIM INC	RIVERSIDE ENERGY MICHIGAN LLC	VIKING LODGE ET AL 1-9	21119443980000	44398	MONTMORENCY	VIENNA	30N/1E	9
02/06/2023	TAI INC dba TRENDWELL ANTRIM INC	RIVERSIDE ENERGY MICHIGAN LLC	ROSEN TRUST & BERGMAN 1-9	21119443990000	44399	MONTMORENCY	VIENNA	30N/1E	9
02/06/2023	TAI INC dba TRENDWELL ANTRIM INC	RIVERSIDE ENERGY MICHIGAN LLC	STEVENS MINERAL CO. 2-15	21119447570000	44757	MONTMORENCY	AVERY	30N/3E	15
02/06/2023	TAI INC dba TRENDWELL ANTRIM INC	RIVERSIDE ENERGY MICHIGAN LLC	MAY 2-27	21119449700000	44970	MONTMORENCY	VIENNA	30N/1E	27
02/06/2023	TAI INC dba TRENDWELL ANTRIM INC	RIVERSIDE ENERGY MICHIGAN LLC	VINCENT 1-9	21119449740000	44974	MONTMORENCY	BRILEY	30N/2E	9
02/06/2023	TAI INC dba TRENDWELL ANTRIM INC	RIVERSIDE ENERGY MICHIGAN LLC	MANIER 1-1	21119450080000	45008	MONTMORENCY	VIENNA	30N/1E	1
02/06/2023	TAI INC dba TRENDWELL ANTRIM INC	RIVERSIDE ENERGY MICHIGAN LLC	MARLATT 1-7	21119450180000	45018	MONTMORENCY	BRILEY	30N/2E	7
02/06/2023	TAI INC dba TRENDWELL ANTRIM INC	RIVERSIDE ENERGY MICHIGAN LLC	MANIER 1-12	21119450910000	45091	MONTMORENCY	VIENNA	30N/1E	12
02/06/2023	TAI INC dba TRENDWELL ANTRIM INC	RIVERSIDE ENERGY MICHIGAN LLC	WELTI 1-1	21119450920000	45092	MONTMORENCY	VIENNA	30N/1E	1
02/06/2023	TAI INC dba TRENDWELL ANTRIM INC	RIVERSIDE ENERGY MICHIGAN LLC	TERHUNE 1-12	21119450930000	45093	MONTMORENCY	VIENNA	30N/1E	12
02/06/2023	TAI INC dba TRENDWELL ANTRIM INC	RIVERSIDE ENERGY MICHIGAN LLC	MARLATT 2-6	21119450940000	45094	MONTMORENCY	BRILEY	30N/2E	6
02/06/2023	TAI INC dba TRENDWELL ANTRIM INC	RIVERSIDE ENERGY MICHIGAN LLC	AUGHTON 1-12	21119450950000	45095	MONTMORENCY	VIENNA	30N/1E	12
02/06/2023	TAI INC dba TRENDWELL ANTRIM INC	RIVERSIDE ENERGY MICHIGAN LLC	MARLATT 1-6	21119450960000	45096	MONTMORENCY	BRILEY	30N/2E	6
02/06/2023	TAI INC dba TRENDWELL ANTRIM INC	RIVERSIDE ENERGY MICHIGAN LLC	HACHMAN 1-6	21119450970000	45097	MONTMORENCY	BRILEY	30N/2E	6
02/06/2023	TAI INC dba TRENDWELL ANTRIM INC	RIVERSIDE ENERGY MICHIGAN LLC	SACKNER 1-6	21119450980000	45098	MONTMORENCY	BRILEY	30N/2E	6
02/06/2023	TAI INC dba TRENDWELL ANTRIM INC	RIVERSIDE ENERGY MICHIGAN LLC	BOMAN 1-5	21119450990000	45099	MONTMORENCY	BRILEY	30N/2E	5
02/06/2023	TAI INC dba TRENDWELL ANTRIM INC	RIVERSIDE ENERGY MICHIGAN LLC	FREEDOM MARKET 1-7	21119451000000	45100	MONTMORENCY	BRILEY	30N/2E	7
02/06/2023	TAI INC dba TRENDWELL ANTRIM INC	RIVERSIDE ENERGY MICHIGAN LLC	SATA 1-18	21119451010000	45101	MONTMORENCY	BRILEY	30N/2E	18
02/06/2023	TAI INC dba TRENDWELL ANTRIM INC	RIVERSIDE ENERGY MICHIGAN LLC	MCKINNON 1-17	21119451020000	45102	MONTMORENCY	BRILEY	30N/2E	17
02/06/2023	TAI INC dba TRENDWELL ANTRIM INC	RIVERSIDE ENERGY MICHIGAN LLC	KARR 1-18	21119451060000	45106	MONTMORENCY	BRILEY	30N/2E	18
02/06/2023	TAI INC dba TRENDWELL ANTRIM INC	RIVERSIDE ENERGY MICHIGAN LLC	MARCEAU 1-8	21119451070000	45107	MONTMORENCY	BRILEY	30N/2E	8
02/06/2023	TAI INC dba TRENDWELL ANTRIM INC	RIVERSIDE ENERGY MICHIGAN LLC	GREGA 1-5	21119451080000	45108	MONTMORENCY	BRILEY	30N/2E	5

Transfer Date	PreviousOperator	NewOperator	WellName	APINo	Permit No	County	TownshipName	TownRange	Sec
02/06/2023	TAI INC dba TRENDWELL ANTRIM INC	RIVERSIDE ENERGY MICHIGAN LLC	CHARTER LAND CO. 1-7	21119451090000	45109	MONTMORENCY	BRILEY	30N/2E	7
02/06/2023	TAI INC dba TRENDWELL ANTRIM INC	RIVERSIDE ENERGY MICHIGAN LLC	SPURLOCK 1-18	21119451100000	45110	MONTMORENCY	BRILEY	30N/2E	18
02/06/2023	TAI INC dba TRENDWELL ANTRIM INC	RIVERSIDE ENERGY MICHIGAN LLC	RICE 1-12	21119451110000	45111	MONTMORENCY	VIENNA	30N/1E	12
02/06/2023	TAI INC dba TRENDWELL ANTRIM INC	RIVERSIDE ENERGY MICHIGAN LLC	WISNIEWSKI 1-18	21119451120000	45112	MONTMORENCY	BRILEY	30N/2E	18
02/06/2023	TAI INC dba TRENDWELL ANTRIM INC	RIVERSIDE ENERGY MICHIGAN LLC	STATE VIENNA 1-1	21119451130000	45113	MONTMORENCY	VIENNA	30N/1E	1
02/06/2023	TAI INC dba TRENDWELL ANTRIM INC	RIVERSIDE ENERGY MICHIGAN LLC	STATE VIENNA 2-1	21119451140000	45114	MONTMORENCY	VIENNA	30N/1E	1
02/06/2023	TAI INC dba TRENDWELL ANTRIM INC	RIVERSIDE ENERGY MICHIGAN LLC	KENT 1-4	21119451890000	45189	MONTMORENCY	BRILEY	30N/2E	4
02/06/2023	TAI INC dba TRENDWELL ANTRIM INC	RIVERSIDE ENERGY MICHIGAN LLC	GREENE 1-5	21119451900000	45190	MONTMORENCY	BRILEY	30N/2E	5
02/06/2023	TAI INC dba TRENDWELL ANTRIM INC	RIVERSIDE ENERGY MICHIGAN LLC	VINCENT 1-4	21119451910000	45191	MONTMORENCY	BRILEY	30N/2E	4
02/06/2023	TAI INC dba TRENDWELL ANTRIM INC	RIVERSIDE ENERGY MICHIGAN LLC	STYES 1-8	21119451920000	45192	MONTMORENCY	BRILEY	30N/2E	8
02/06/2023	TAI INC dba TRENDWELL ANTRIM INC	RIVERSIDE ENERGY MICHIGAN LLC	VINCENT 3-4	21119451930000	45193	MONTMORENCY	BRILEY	30N/2E	4
02/06/2023	TAI INC dba TRENDWELL ANTRIM INC	RIVERSIDE ENERGY MICHIGAN LLC	VINCENT 1-5	21119451940000	45194	MONTMORENCY	BRILEY	30N/2E	5
02/06/2023	TAI INC dba TRENDWELL ANTRIM INC	RIVERSIDE ENERGY MICHIGAN LLC	MURRAY 1-3	21119451950000	45195	MONTMORENCY	BRILEY	30N/2E	3
02/06/2023	TAI INC dba TRENDWELL ANTRIM INC	RIVERSIDE ENERGY MICHIGAN LLC	SCHULZ 1-9	21119451960000	45196	MONTMORENCY	BRILEY	30N/2E	9
02/06/2023	TAI INC dba TRENDWELL ANTRIM INC	RIVERSIDE ENERGY MICHIGAN LLC	HULL 1-8	21119451970000	45197	MONTMORENCY	BRILEY	30N/2E	8
02/06/2023	TAI INC dba TRENDWELL ANTRIM INC	RIVERSIDE ENERGY MICHIGAN LLC	FOLLETTE 1-9	21119452260000	45226	MONTMORENCY	AVERY	30N/3E	9
02/06/2023	TAI INC dba TRENDWELL ANTRIM INC	RIVERSIDE ENERGY MICHIGAN LLC	EHLERS 1-16	21119452270000	45227	MONTMORENCY	AVERY	30N/3E	16
02/06/2023	TAI INC dba TRENDWELL ANTRIM INC	RIVERSIDE ENERGY MICHIGAN LLC	MCMURPHY 1-16	21119452280000	45228	MONTMORENCY	AVERY	30N/3E	16
02/06/2023	TAI INC dba TRENDWELL ANTRIM INC	RIVERSIDE ENERGY MICHIGAN LLC	UTT 1-9	21119452290000	45229	MONTMORENCY	AVERY	30N/3E	9
02/06/2023	TAI INC dba TRENDWELL ANTRIM INC	RIVERSIDE ENERGY MICHIGAN LLC	UTT 1-16	21119452300000	45230	MONTMORENCY	AVERY	30N/3E	16
02/06/2023	TAI INC dba TRENDWELL ANTRIM INC	RIVERSIDE ENERGY MICHIGAN LLC	UTT 2-16	21119452310000	45231	MONTMORENCY	AVERY	30N/3E	16
02/06/2023	TAI INC dba TRENDWELL ANTRIM INC	RIVERSIDE ENERGY MICHIGAN LLC	AUSTIN HUNT CLUB 1-15	21119452320000	45232	MONTMORENCY	AVERY	30N/3E	15
02/06/2023	TAI INC dba TRENDWELL ANTRIM INC	RIVERSIDE ENERGY MICHIGAN LLC	AUSTIN HUNT CLUB 1-22	21119452330000	45233	MONTMORENCY	AVERY	30N/3E	22
02/06/2023	TAI INC dba TRENDWELL ANTRIM INC	RIVERSIDE ENERGY MICHIGAN LLC	AUSTIN HUNT CLUB 3-22	21119452340000	45234	MONTMORENCY	AVERY	30N/3E	22
02/06/2023	TAI INC dba TRENDWELL ANTRIM INC	RIVERSIDE ENERGY MICHIGAN LLC	AUSTIN HUNT CLUB 2-22	21119452350000	45235	MONTMORENCY	AVERY	30N/3E	22
02/06/2023	TAI INC dba TRENDWELL ANTRIM INC	RIVERSIDE ENERGY MICHIGAN LLC	AUSTIN HUNT CLUB 4-22	21119452360000	45236	MONTMORENCY	AVERY	30N/3E	22
02/06/2023	TAI INC dba TRENDWELL ANTRIM INC	RIVERSIDE ENERGY MICHIGAN LLC	HARRIS 1-15	21119452370000	45237	MONTMORENCY	AVERY	30N/3E	15
02/06/2023	TAI INC dba TRENDWELL ANTRIM INC	RIVERSIDE ENERGY MICHIGAN LLC	ELSMAN 1-14	21119452380000	45238	MONTMORENCY	AVERY	30N/3E	14
02/06/2023	TAI INC dba TRENDWELL ANTRIM INC	RIVERSIDE ENERGY MICHIGAN LLC	MABIE 1-10	21119452390000	45239	MONTMORENCY	AVERY	30N/3E	10
02/06/2023	TAI INC dba TRENDWELL ANTRIM INC	RIVERSIDE ENERGY MICHIGAN LLC	TEETS 1-10	21119452440000	45244	MONTMORENCY	AVERY	30N/3E	10
02/06/2023	TAI INC dba TRENDWELL ANTRIM INC	RIVERSIDE ENERGY MICHIGAN LLC	WASCHULL 1-9	21119452450000	45245	MONTMORENCY	AVERY	30N/3E	9
02/06/2023	TAI INC dba TRENDWELL ANTRIM INC	RIVERSIDE ENERGY MICHIGAN LLC	TRENDWELL OIL CORPORATION 1-15 SWD	21119452810000	45281	MONTMORENCY	AVERY	30N/3E	15
02/06/2023	TAI INC dba TRENDWELL ANTRIM INC	RIVERSIDE ENERGY MICHIGAN LLC	MURDOCK 1-23	21119452820000	45282	MONTMORENCY	AVERY	30N/3E	23
02/06/2023	TAI INC dba TRENDWELL ANTRIM INC	RIVERSIDE ENERGY MICHIGAN LLC	BENTLEY 1-9	21119453700000	45370	MONTMORENCY	AVERY	30N/3E	9
02/06/2023	TAI INC dba TRENDWELL ANTRIM INC	RIVERSIDE ENERGY MICHIGAN LLC	JONES 1-9	21119453710000	45371	MONTMORENCY	AVERY	30N/3E	9
02/06/2023	TAI INC dba TRENDWELL ANTRIM INC	RIVERSIDE ENERGY MICHIGAN LLC	BRZOZOWSKI 1-4	21119453720000	45372	MONTMORENCY	AVERY	30N/3E	4
02/06/2023	TAI INC dba TRENDWELL ANTRIM INC	RIVERSIDE ENERGY MICHIGAN LLC	STATE AVERY 1-3	21119455350000	45535	MONTMORENCY	AVERY	30N/3E	3
02/06/2023	TAI INC dba TRENDWELL ANTRIM INC	RIVERSIDE ENERGY MICHIGAN LLC	BOYNTON 1-34	21119455750000	45575	MONTMORENCY	VIENNA	30N/1E	34
02/06/2023	TAI INC dba TRENDWELL ANTRIM INC	RIVERSIDE ENERGY MICHIGAN LLC	TRENDWELL OIL CORPORATION 1-34SWD	21119455770000	45577	MONTMORENCY	VIENNA	30N/1E	34
02/06/2023	TAI INC dba TRENDWELL ANTRIM INC	RIVERSIDE ENERGY MICHIGAN LLC	TRENDWELL OIL CORPORATION 1-7 SWD	21119455860000	45586	MONTMORENCY	BRILEY	30N/2E	7
02/06/2023	TAI INC dba TRENDWELL ANTRIM INC	RIVERSIDE ENERGY MICHIGAN LLC	STATE VIENNA 2-2	21119458060000	45806	MONTMORENCY	VIENNA	30N/1E	2
02/06/2023	TAI INC dba TRENDWELL ANTRIM INC	RIVERSIDE ENERGY MICHIGAN LLC	STATE VIENNA 1-2	21119458070000	45807	MONTMORENCY	VIENNA	30N/1E	2
02/06/2023	TAI INC dba TRENDWELL ANTRIM INC	RIVERSIDE ENERGY MICHIGAN LLC	CARROLL 1-11	21119458410000	45841	MONTMORENCY	VIENNA	30N/1E	11
02/06/2023	TAI INC dba TRENDWELL ANTRIM INC	RIVERSIDE ENERGY MICHIGAN LLC	STATE VIENNA 1-34	21119460610000	46061	MONTMORENCY	VIENNA	30N/1E	34
02/06/2023	TAI INC dba TRENDWELL ANTRIM INC	RIVERSIDE ENERGY MICHIGAN LLC	STATE VIENNA 2-34	21119460660000	46066	MONTMORENCY	VIENNA	30N/1E	34
02/06/2023	TAI INC dba TRENDWELL ANTRIM INC	RIVERSIDE ENERGY MICHIGAN LLC	WYATT 1-35	21119461910000	46191	MONTMORENCY	VIENNA	30N/1E	35
02/06/2023	TAI INC dba TRENDWELL ANTRIM INC	RIVERSIDE ENERGY MICHIGAN LLC	TAYLOR 1-3	21119461920000	46192	MONTMORENCY	ALBERT	29N/1E	3
02/06/2023	TAI INC dba TRENDWELL ANTRIM INC	RIVERSIDE ENERGY MICHIGAN LLC	CAMP 8 1-10	21119462220000	46222	MONTMORENCY	VIENNA	30N/1E	10
02/06/2023	TAI INC dba TRENDWELL ANTRIM INC	RIVERSIDE ENERGY MICHIGAN LLC	CAMP 8 2-10	21119462230000	46223	MONTMORENCY	VIENNA	30N/1E	10
02/06/2023	TAI INC dba TRENDWELL ANTRIM INC	RIVERSIDE ENERGY MICHIGAN LLC	COOLEY 1-11	21119462240000	46224	MONTMORENCY	VIENNA	30N/1E	11
02/06/2023	TAI INC dba TRENDWELL ANTRIM INC	RIVERSIDE ENERGY MICHIGAN LLC	WOLFE 1-11	21119462250000	46225	MONTMORENCY	VIENNA	30N/1E	11
02/06/2023	TAI INC dba TRENDWELL ANTRIM INC	RIVERSIDE ENERGY MICHIGAN LLC	LEHMANN 1-11	21119462260000	46226	MONTMORENCY	VIENNA	30N/1E	11
02/06/2023	TAI INC dba TRENDWELL ANTRIM INC	RIVERSIDE ENERGY MICHIGAN LLC	TRENDWELL OIL CORPORATION 2-8 SWD	21119465420000	46542	MONTMORENCY	BRILEY	30N/2E	8
02/06/2023	TAI INC dba TRENDWELL ANTRIM INC	RIVERSIDE ENERGY MICHIGAN LLC	WOLFE 1-10	21119465430000	46543	MONTMORENCY	VIENNA	30N/1E	10
02/06/2023	TAI INC dba TRENDWELL ANTRIM INC	RIVERSIDE ENERGY MICHIGAN LLC	STATE VIENNA 3-34	21119466500000	46650	MONTMORENCY	VIENNA	30N/1E	34
02/06/2023	TAI INC dba TRENDWELL ANTRIM INC	RIVERSIDE ENERGY MICHIGAN LLC	CRONEN 1-21	21119466740000	46674	MONTMORENCY	BRILEY	30N/2E	21
02/06/2023	TAI INC dba TRENDWELL ANTRIM INC	RIVERSIDE ENERGY MICHIGAN LLC	DOLACINSKI 1-20	21119466750000	46675	MONTMORENCY	BRILEY	30N/2E	20
02/06/2023	TAI INC dba TRENDWELL ANTRIM INC	RIVERSIDE ENERGY MICHIGAN LLC	RENSHAW, ET AL 1-16	21119466760000	46676	MONTMORENCY	BRILEY	30N/2E	16
02/06/2023	TAI INC dba TRENDWELL ANTRIM INC	RIVERSIDE ENERGY MICHIGAN LLC	MOUCH, ET AL 1-9	21119466780000	46678	MONTMORENCY	BRILEY	30N/2E	9

Transfer Date	PreviousOperator	NewOperator	WellName	APINo	Permit No	County	TownshipName	TownRange	Sec
02/06/2023	TAI INC dba TRENDWELL ANTRIM INC	RIVERSIDE ENERGY MICHIGAN LLC	JOHNS, ET AL 1-9	21119466790000	46679	MONTMORENCY	BRILEY	30N/2E	9
02/06/2023	TAI INC dba TRENDWELL ANTRIM INC	RIVERSIDE ENERGY MICHIGAN LLC	MEIER 3-16	21119467900000	46790	MONTMORENCY	BRILEY	30N/2E	16
02/06/2023	TAI INC dba TRENDWELL ANTRIM INC	RIVERSIDE ENERGY MICHIGAN LLC	MEIER 1-16	21119467910000	46791	MONTMORENCY	BRILEY	30N/2E	16
02/06/2023	TAI INC dba TRENDWELL ANTRIM INC	RIVERSIDE ENERGY MICHIGAN LLC	EDWARDS, ET AL 1-10	21119467920000	46792	MONTMORENCY	BRILEY	30N/2E	10
02/06/2023	TAI INC dba TRENDWELL ANTRIM INC	RIVERSIDE ENERGY MICHIGAN LLC	MCMURPHY 1-8	21119467930000	46793	MONTMORENCY	AVERY	30N/3E	8
02/06/2023	TAI INC dba TRENDWELL ANTRIM INC	RIVERSIDE ENERGY MICHIGAN LLC	MAGGERT 1-11	21119468400000	46840	MONTMORENCY	AVERY	30N/3E	11
02/06/2023	TAI INC dba TRENDWELL ANTRIM INC	RIVERSIDE ENERGY MICHIGAN LLC	JONES 1-11	21119468420000	46842	MONTMORENCY	AVERY	30N/3E	11
02/06/2023	TAI INC dba TRENDWELL ANTRIM INC	RIVERSIDE ENERGY MICHIGAN LLC	CAREY, ET AL 1-15	21119468460000	46846	MONTMORENCY	BRILEY	30N/2E	15
02/06/2023	TAI INC dba TRENDWELL ANTRIM INC	RIVERSIDE ENERGY MICHIGAN LLC	NOBLE ET AL 1-8	21119468520000	46852	MONTMORENCY	VIENNA	30N/1E	8
02/06/2023	TAI INC dba TRENDWELL ANTRIM INC	RIVERSIDE ENERGY MICHIGAN LLC	HUGHES 1-3	21119468530000	46853	MONTMORENCY	ALBERT	29N/1E	3
02/06/2023	TAI INC dba TRENDWELL ANTRIM INC	RIVERSIDE ENERGY MICHIGAN LLC	HIGH B HUNT CLUB INC 1-21	21119472790000	47279	MONTMORENCY	AVERY	30N/3E	21
02/06/2023	TAI INC dba TRENDWELL ANTRIM INC	RIVERSIDE ENERGY MICHIGAN LLC	MCMURPHY 1-17	21119473150000	47315	MONTMORENCY	AVERY	30N/3E	17
02/06/2023	TAI INC dba TRENDWELL ANTRIM INC	RIVERSIDE ENERGY MICHIGAN LLC	LAVIGNE 1-35	21119473790000	47379	MONTMORENCY	VIENNA	30N/1E	35
02/06/2023	TAI INC dba TRENDWELL ANTRIM INC	RIVERSIDE ENERGY MICHIGAN LLC	STATE BRILEY 1-4	21119473870000	47387	MONTMORENCY	BRILEY	30N/2E	4
02/06/2023	TAI INC dba TRENDWELL ANTRIM INC	RIVERSIDE ENERGY MICHIGAN LLC	STATE VIENNA 1-2SWD	21119476870000	47687	MONTMORENCY	VIENNA	30N/1E	2
02/06/2023	TAI INC dba TRENDWELL ANTRIM INC	RIVERSIDE ENERGY MICHIGAN LLC	TRENDWELL OIL CORPORATION 1-18 SWD	21119481910000	48191	MONTMORENCY	AVERY	30N/3E	18
02/06/2023	TAI INC dba TRENDWELL ANTRIM INC	RIVERSIDE ENERGY MICHIGAN LLC	HIGH BANKS HUNT CLUB 4-21	21119481930000	48193	MONTMORENCY	AVERY	30N/3E	21
02/06/2023	TAI INC dba TRENDWELL ANTRIM INC	RIVERSIDE ENERGY MICHIGAN LLC	HIGH BANKS HUNT CLUB 3-21	21119481940000	48194	MONTMORENCY	AVERY	30N/3E	21
02/06/2023	TAI INC dba TRENDWELL ANTRIM INC	RIVERSIDE ENERGY MICHIGAN LLC	HIGH BANKS HUNT CLUB 2-21	21119481950000	48195	MONTMORENCY	AVERY	30N/3E	21
02/06/2023	TAI INC dba TRENDWELL ANTRIM INC	RIVERSIDE ENERGY MICHIGAN LLC	JOONDEPH 1-17	21119481960000	48196	MONTMORENCY	AVERY	30N/3E	17
02/06/2023	TAI INC dba TRENDWELL ANTRIM INC	RIVERSIDE ENERGY MICHIGAN LLC	TRENDWELL OIL CORPORATION 1-18	21119481970000	48197	MONTMORENCY	AVERY	30N/3E	18
02/06/2023	TAI INC dba TRENDWELL ANTRIM INC	RIVERSIDE ENERGY MICHIGAN LLC	HERSCHELMAN 1-17	21119481980000	48198	MONTMORENCY	AVERY	30N/3E	17
02/06/2023	TAI INC dba TRENDWELL ANTRIM INC	RIVERSIDE ENERGY MICHIGAN LLC	SPALDING 1-19	21119482000000	48200	MONTMORENCY	AVERY	30N/3E	19
02/06/2023	TAI INC dba TRENDWELL ANTRIM INC	RIVERSIDE ENERGY MICHIGAN LLC	CRONEN 2-21	21119505560000	50556	MONTMORENCY	BRILEY	30N/2E	21
02/06/2023	TAI INC dba TRENDWELL ANTRIM INC	RIVERSIDE ENERGY MICHIGAN LLC	POLAND 1-8	21119505570000	50557	MONTMORENCY	VIENNA	30N/1E	8
02/06/2023	TAI INC dba TRENDWELL ANTRIM INC	RIVERSIDE ENERGY MICHIGAN LLC	VOTRUBA 1-2	21119505580000	50558	MONTMORENCY	VIENNA	30N/1E	2
02/06/2023	TAI INC dba TRENDWELL ANTRIM INC	RIVERSIDE ENERGY MICHIGAN LLC	STUMP 1-10	21119505590000	50559	MONTMORENCY	VIENNA	30N/1E	10
02/06/2023	TAI INC dba TRENDWELL ANTRIM INC	RIVERSIDE ENERGY MICHIGAN LLC	VINCENT 1-8	21119505860000	50586	MONTMORENCY	BRILEY	30N/2E	8
02/06/2023	TAI INC dba TRENDWELL ANTRIM INC	RIVERSIDE ENERGY MICHIGAN LLC	STATE AVERY 1-20	21119506990000	50699	MONTMORENCY	AVERY	30N/3E	20
02/06/2023	TAI INC dba TRENDWELL ANTRIM INC	RIVERSIDE ENERGY MICHIGAN LLC	STATE AVERY 1-19	21119507000000	50700	MONTMORENCY	AVERY	30N/3E	19
02/06/2023	TAI INC dba TRENDWELL ANTRIM INC	RIVERSIDE ENERGY MICHIGAN LLC	STEGG 1-14	21119507140000	50714	MONTMORENCY	AVERY	30N/3E	14
02/06/2023	TAI INC dba TRENDWELL ANTRIM INC	RIVERSIDE ENERGY MICHIGAN LLC	BOSTWICK 1-3	21119507150000	50715	MONTMORENCY	AVERY	30N/3E	3
02/06/2023	TAI INC dba TRENDWELL ANTRIM INC	RIVERSIDE ENERGY MICHIGAN LLC	BARTON 1-8	21119507160000	50716	MONTMORENCY	AVERY	30N/3E	8
02/06/2023	TAI INC dba TRENDWELL ANTRIM INC	RIVERSIDE ENERGY MICHIGAN LLC	BODEN 1-11	21119507170000	50717	MONTMORENCY	AVERY	30N/3E	11
02/06/2023	TAI INC dba TRENDWELL ANTRIM INC	RIVERSIDE ENERGY MICHIGAN LLC	ELSMAN 2-14	21119508880000	50888	MONTMORENCY	AVERY	30N/3E	14
02/06/2023	TAI INC dba TRENDWELL ANTRIM INC	RIVERSIDE ENERGY MICHIGAN LLC	ELSMAN 3-14	21119508890000	50889	MONTMORENCY	AVERY	30N/3E	14
02/06/2023	TAI INC dba TRENDWELL ANTRIM INC	RIVERSIDE ENERGY MICHIGAN LLC	SMITH 1-8	21119508900000	50890	MONTMORENCY	AVERY	30N/3E	8
02/06/2023	TAI INC dba TRENDWELL ANTRIM INC	RIVERSIDE ENERGY MICHIGAN LLC	SMITH 1-7	21119510660000	51066	MONTMORENCY	AVERY	30N/3E	7
02/06/2023	TAI INC dba TRENDWELL ANTRIM INC	RIVERSIDE ENERGY MICHIGAN LLC	WALKER 1-8	21119510670000	51067	MONTMORENCY	AVERY	30N/3E	8
02/06/2023	TAI INC dba TRENDWELL ANTRIM INC	RIVERSIDE ENERGY MICHIGAN LLC	MEIER 1-17	21119517920000	51792	MONTMORENCY	BRILEY	30N/2E	17
02/06/2023	TAI INC dba TRENDWELL ANTRIM INC	RIVERSIDE ENERGY MICHIGAN LLC	WILSON 1-4	21119517930000	51793	MONTMORENCY	BRILEY	30N/2E	4
02/06/2023	TAI INC dba TRENDWELL ANTRIM INC	RIVERSIDE ENERGY MICHIGAN LLC	CORNEL 1-23	21119518510000	51851	MONTMORENCY	AVERY	30N/3E	23
02/06/2023	TAI INC dba TRENDWELL ANTRIM INC	RIVERSIDE ENERGY MICHIGAN LLC	HAVENS 1-10	21119518590000	51859	MONTMORENCY	AVERY	30N/3E	10
02/06/2023	TAI INC dba TRENDWELL ANTRIM INC	RIVERSIDE ENERGY MICHIGAN LLC	NORMILE 1-11	21119518600000	51860	MONTMORENCY	AVERY	30N/3E	11
02/06/2023	TAI INC dba TRENDWELL ANTRIM INC	RIVERSIDE ENERGY MICHIGAN LLC	HEPPNER 1-17	21119519050000	51905	MONTMORENCY	AVERY	30N/3E	17
02/06/2023	TAI INC dba TRENDWELL ANTRIM INC	RIVERSIDE ENERGY MICHIGAN LLC	SAVITSKY 1-18	21119519060000	51906	MONTMORENCY	AVERY	30N/3E	18
02/06/2023	TAI INC dba TRENDWELL ANTRIM INC	RIVERSIDE ENERGY MICHIGAN LLC	SCHOMMER 1-18	21119519070000	51907	MONTMORENCY	AVERY	30N/3E	18
02/06/2023	TAI INC dba TRENDWELL ANTRIM INC	RIVERSIDE ENERGY MICHIGAN LLC	STATE VIENNA 3-2	21119523430000	52343	MONTMORENCY	VIENNA	30N/1E	2
02/06/2023	TAI INC dba TRENDWELL ANTRIM INC	RIVERSIDE ENERGY MICHIGAN LLC	STATE AVERY 1-4	21119525470000	52547	MONTMORENCY	AVERY	30N/3E	4
02/06/2023	TAI INC dba TRENDWELL ANTRIM INC	RIVERSIDE ENERGY MICHIGAN LLC	STATE AVERY 1-18	21119529230000	52923	MONTMORENCY	AVERY	30N/3E	18
02/06/2023	TAI INC dba TRENDWELL ANTRIM INC	RIVERSIDE ENERGY MICHIGAN LLC	BETCHER 1-7	21119529240000	52924	MONTMORENCY	AVERY	30N/3E	7
02/06/2023	TAI INC dba TRENDWELL ANTRIM INC	RIVERSIDE ENERGY MICHIGAN LLC	MARLATT B3-7	21119542930000	54293	MONTMORENCY	BRILEY	30N/2E	7
02/06/2023	TAI INC dba TRENDWELL ANTRIM INC	RIVERSIDE ENERGY MICHIGAN LLC	LEDUC A4-6	21119542960000	54296	MONTMORENCY	BRILEY	30N/2E	6
02/06/2023	TAI INC dba TRENDWELL ANTRIM INC	RIVERSIDE ENERGY MICHIGAN LLC	HEINBOKEL D1-8	21119543850000	54385	MONTMORENCY	BRILEY	30N/2E	8
02/06/2023	TAI INC dba TRENDWELL ANTRIM INC	RIVERSIDE ENERGY MICHIGAN LLC	HACHMAN A2-6	21119543860000	54386	MONTMORENCY	BRILEY	30N/2E	6
02/06/2023	TAI INC dba TRENDWELL ANTRIM INC	RIVERSIDE ENERGY MICHIGAN LLC	WELTI A2-1	21119544070000	54407	MONTMORENCY	VIENNA	30N/1E	1
02/06/2023	TAI INC dba TRENDWELL ANTRIM INC	RIVERSIDE ENERGY MICHIGAN LLC	STATE VIENNA A4-1	21119544080000	54408	MONTMORENCY	VIENNA	30N/1E	1
02/06/2023	TAI INC dba TRENDWELL ANTRIM INC	RIVERSIDE ENERGY MICHIGAN LLC	STATE AVERY C1-3	21119544840000	54484	MONTMORENCY	AVERY	30N/3E	3
02/06/2023	TAI INC dba TRENDWELL ANTRIM INC	RIVERSIDE ENERGY MICHIGAN LLC	STATE VIENNA C4-1	21119545100000	54510	MONTMORENCY	VIENNA	30N/1E	1

Transfer Date	PreviousOperator	NewOperator	WellName	APINo	Permit No	County	TownshipName	TownRange	Sec
02/06/2023	TAI INC dba TRENDWELL ANTRIM INC	RIVERSIDE ENERGY MICHIGAN LLC	PETER A3-10	21119545110000	54511	MONTMORENCY	AVERY	30N/3E	10
02/06/2023	TAI INC dba TRENDWELL ANTRIM INC	RIVERSIDE ENERGY MICHIGAN LLC	MARTIN A2-4	21119545430000	54543	MONTMORENCY	BRILEY	30N/2E	4
02/06/2023	TAI INC dba TRENDWELL ANTRIM INC	RIVERSIDE ENERGY MICHIGAN LLC	CRAWFORD C1-17	21119545440000	54544	MONTMORENCY	AVERY	30N/3E	17
02/06/2023	TAI INC dba TRENDWELL ANTRIM INC	RIVERSIDE ENERGY MICHIGAN LLC	CRONEN A4-21	21119545870000	54587	MONTMORENCY	BRILEY	30N/2E	21
02/06/2023	TAI INC dba TRENDWELL ANTRIM INC	RIVERSIDE ENERGY MICHIGAN LLC	SMITH C4-7	21119545920000	54592	MONTMORENCY	AVERY	30N/3E	7
02/06/2023	TAI INC dba TRENDWELL ANTRIM INC	RIVERSIDE ENERGY MICHIGAN LLC	STATE VIENNA C4-34	21119546130000	54613	MONTMORENCY	VIENNA	30N/1E	34
02/06/2023	TAI INC dba TRENDWELL ANTRIM INC	RIVERSIDE ENERGY MICHIGAN LLC	ODAY A4-11	21119546160000	54616	MONTMORENCY	VIENNA	30N/1E	11
02/06/2023	TAI INC dba TRENDWELL ANTRIM INC	RIVERSIDE ENERGY MICHIGAN LLC	STATE VIENNA D4-3	21119546170000	54617	MONTMORENCY	VIENNA	30N/1E	3
02/06/2023	TAI INC dba TRENDWELL ANTRIM INC	RIVERSIDE ENERGY MICHIGAN LLC	BEEBE A1-9	21119546180000	54618	MONTMORENCY	VIENNA	30N/1E	9
02/06/2023	TAI INC dba TRENDWELL ANTRIM INC	RIVERSIDE ENERGY MICHIGAN LLC	WOOD, L & H B4-16	21119546530000	54653	MONTMORENCY	VIENNA	30N/1E	16
02/06/2023	TAI INC dba TRENDWELL ANTRIM INC	RIVERSIDE ENERGY MICHIGAN LLC	BAKER A2-5	21119546540000	54654	MONTMORENCY	BRILEY	30N/2E	5
02/06/2023	TAI INC dba TRENDWELL ANTRIM INC	RIVERSIDE ENERGY MICHIGAN LLC	OSBORNE C1-8	21119546550000	54655	MONTMORENCY	VIENNA	30N/1E	8
02/06/2023	TAI INC dba TRENDWELL ANTRIM INC	RIVERSIDE ENERGY MICHIGAN LLC	FISHER C2-10	21119546560000	54656	MONTMORENCY	BRILEY	30N/2E	10
02/06/2023	TAI INC dba TRENDWELL ANTRIM INC	RIVERSIDE ENERGY MICHIGAN LLC	STATE AVERY B2-19	21119547220000	54722	MONTMORENCY	AVERY	30N/3E	19
02/06/2023	TAI INC dba TRENDWELL ANTRIM INC	RIVERSIDE ENERGY MICHIGAN LLC	STATE AVERY D2-4	21119548820000	54882	MONTMORENCY	AVERY	30N/3E	4
02/06/2023	TAI INC dba TRENDWELL ANTRIM INC	RIVERSIDE ENERGY MICHIGAN LLC	GROSSI A4-8	21119549640000	54964	MONTMORENCY	AVERY	30N/3E	8
02/06/2023	TAI INC dba TRENDWELL ANTRIM INC	RIVERSIDE ENERGY MICHIGAN LLC	HELIAS C2-35	21119550260000	55026	MONTMORENCY	VIENNA	30N/1E	35
02/06/2023	TAI INC dba TRENDWELL ANTRIM INC	RIVERSIDE ENERGY MICHIGAN LLC	HIGH BANKS HUNT CLUB C1-21	21119551130000	55113	MONTMORENCY	AVERY	30N/3E	21
02/06/2023	TAI INC dba TRENDWELL ANTRIM INC	RIVERSIDE ENERGY MICHIGAN LLC	FREDRICKSON A4-5	21119551160000	55116	MONTMORENCY	BRILEY	30N/2E	5
02/06/2023	TAI INC dba TRENDWELL ANTRIM INC	RIVERSIDE ENERGY MICHIGAN LLC	CLEMENS D2-12	21119551180000	55118	MONTMORENCY	VIENNA	30N/1E	12
02/06/2023	TAI INC dba TRENDWELL ANTRIM INC	RIVERSIDE ENERGY MICHIGAN LLC	KINSEY A2-15	21119551190000	55119	MONTMORENCY	BRILEY	30N/2E	15
02/06/2023	TAI INC dba TRENDWELL ANTRIM INC	RIVERSIDE ENERGY MICHIGAN LLC	HAUETER A4-2	21119551360000	55136	MONTMORENCY	VIENNA	30N/1E	2
02/06/2023	TAI INC dba TRENDWELL ANTRIM INC	RIVERSIDE ENERGY MICHIGAN LLC	HIGH BANKS HUNT CLUB A3-21	21119551960000	55196	MONTMORENCY	AVERY	30N/3E	21
02/06/2023	TAI INC dba TRENDWELL ANTRIM INC	RIVERSIDE ENERGY MICHIGAN LLC	STATE VIENNA B3-34	21119556780000	55678	MONTMORENCY	VIENNA	30N/1E	34
02/06/2023	TAI INC dba TRENDWELL ANTRIM INC	RIVERSIDE ENERGY MICHIGAN LLC	SMITH C2-8	21119559990000	55999	MONTMORENCY	AVERY	30N/3E	8
02/06/2023	TAI INC dba TRENDWELL ANTRIM INC	RIVERSIDE ENERGY MICHIGAN LLC	MEIER C2-16	21119560730000	56073	MONTMORENCY	BRILEY	30N/2E	16
02/06/2023	TAI INC dba TRENDWELL ANTRIM INC	RIVERSIDE ENERGY MICHIGAN LLC	KENT A4-16	21119560740000	56074	MONTMORENCY	BRILEY	30N/2E	16
02/06/2023	TAI INC dba TRENDWELL ANTRIM INC	RIVERSIDE ENERGY MICHIGAN LLC	AUSTIN HUNT CLUB C3-15	21119561170000	56117	MONTMORENCY	AVERY	30N/3E	15
02/06/2023	TAI INC dba TRENDWELL ANTRIM INC	RIVERSIDE ENERGY MICHIGAN LLC	AUSTIN HUNT CLUB A3-22	21119561180000	56118	MONTMORENCY	AVERY	30N/3E	22
02/06/2023	TAI INC dba TRENDWELL ANTRIM INC	RIVERSIDE ENERGY MICHIGAN LLC	ELSMAN C1-14	21119561340000	56134	MONTMORENCY	AVERY	30N/3E	14
02/06/2023	TAI INC dba TRENDWELL ANTRIM INC	RIVERSIDE ENERGY MICHIGAN LLC	MORSE A3-3	21119561350000	56135	MONTMORENCY	ALBERT	29N/1E	3
02/06/2023	TAI INC dba TRENDWELL ANTRIM INC	RIVERSIDE ENERGY MICHIGAN LLC	STATE BRILEY ET AL A2-8	21119561370000	56137	MONTMORENCY	BRILEY	30N/2E	8
02/06/2023	TAI INC dba TRENDWELL ANTRIM INC	RIVERSIDE ENERGY MICHIGAN LLC	MARLATT ET AL C4-6	21119561410000	56141	MONTMORENCY	BRILEY	30N/2E	6
02/06/2023	TAI INC dba TRENDWELL ANTRIM INC	RIVERSIDE ENERGY MICHIGAN LLC	DELINE C2-9	21119561420000	56142	MONTMORENCY	VIENNA	30N/1E	9
02/06/2023	TAI INC dba TRENDWELL ANTRIM INC	RIVERSIDE ENERGY MICHIGAN LLC	MATELSKI C4-11	21119561550000	56155	MONTMORENCY	VIENNA	30N/1E	11
02/06/2023	TAI INC dba TRENDWELL ANTRIM INC	RIVERSIDE ENERGY MICHIGAN LLC	MARLATT C2-6	21119561740000	56174	MONTMORENCY	BRILEY	30N/2E	6
02/06/2023	TAI INC dba TRENDWELL ANTRIM INC	RIVERSIDE ENERGY MICHIGAN LLC	SHEPHARD D2-16	21119561750000	56175	MONTMORENCY	VIENNA	30N/1E	16
02/06/2023	TAI INC dba TRENDWELL ANTRIM INC	RIVERSIDE ENERGY MICHIGAN LLC	MCMURPHY B3-17	21119561960000	56196	MONTMORENCY	AVERY	30N/3E	17
02/06/2023	TAI INC dba TRENDWELL ANTRIM INC	RIVERSIDE ENERGY MICHIGAN LLC	STATE VIENNA A2-12	21119562280000	56228	MONTMORENCY	VIENNA	30N/1E	12
02/06/2023	TAI INC dba TRENDWELL ANTRIM INC	RIVERSIDE ENERGY MICHIGAN LLC	CARROLL A2-11	21119562290000	56229	MONTMORENCY	VIENNA	30N/1E	11
02/06/2023	TAI INC dba TRENDWELL ANTRIM INC	RIVERSIDE ENERGY MICHIGAN LLC	STATE AVERY ET AL C1-10	21119562530000	56253	MONTMORENCY	AVERY	30N/3E	10
02/06/2023	TAI INC dba TRENDWELL ANTRIM INC	RIVERSIDE ENERGY MICHIGAN LLC	CRONEN B4-21	21119565150000	56515	MONTMORENCY	BRILEY	30N/2E	21
02/06/2023	TAI INC dba TRENDWELL ANTRIM INC	RIVERSIDE ENERGY MICHIGAN LLC	BIRCH FALLS B4-14	21119565170000	56517	MONTMORENCY	AVERY	30N/3E	14
02/06/2023	TAI INC dba TRENDWELL ANTRIM INC	RIVERSIDE ENERGY MICHIGAN LLC	BIRCH FALLS D3-11	21119565190000	56519	MONTMORENCY	AVERY	30N/3E	11
02/06/2023	TAI INC dba TRENDWELL ANTRIM INC	RIVERSIDE ENERGY MICHIGAN LLC	TUNNICLIFFE D3-4	21119565610000	56561	MONTMORENCY	BRILEY	30N/2E	4
02/06/2023	TAI INC dba TRENDWELL ANTRIM INC	RIVERSIDE ENERGY MICHIGAN LLC	STATE VIENNA A3-10	21119579070000	57907	MONTMORENCY	VIENNA	30N/1E	3
02/06/2023	TAI INC dba TRENDWELL ANTRIM INC	RIVERSIDE ENERGY MICHIGAN LLC	STATE VIENNA D1-3	21119579080000	57908	MONTMORENCY	VIENNA	30N/1E	3