

Michigan Department of  
Environment, Great Lakes, and Energy  
Oil, Gas and Minerals Division

PERMIT LIST

03/06/2023 THRU 03/10/2023



Permit Number      Issue Date      Permittee Number      Permittee Name      Page 1

61680      3/7/2023      5320      SAVOY ENERGY LP  
P.O. BOX 1560  
TRAVERSE CITY, MI 49685-1560

API Well No: 21-025-62032-03-00  
Prev Permit: 61593, 61641, 61661  
Well Name: HIGGINS 1-27 HD3  
Well Type: Oil Well  
Permit Type: Reentry  
H2S Present? No

Surface Owner: Higgins, Dennis  
True Vertical Depth: 3404FT  
Target Formation: TRENTON  
Deepest Formation: TRENTON

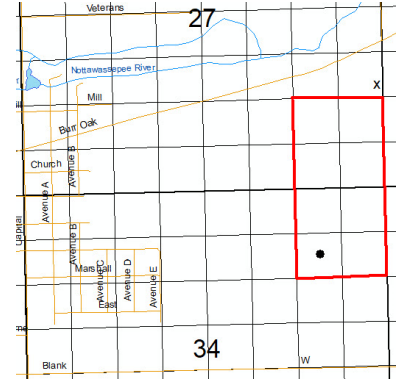

80-Acre R303 Drilling Unit, SE/4 SE/4 Sec 27, NE/4 NE/4 Sec 34

Location:	QT QT QT	Sec	Township	Range	Township Name	County	Feet From Section Line	Feet From DRLG Unit Line
SL:	SENESE	27	4S	8W	ATHENS	CALHOUN	1477 S 96 E	
BHL:	SWNESE	34	4S	8W	ATHENS	CALHOUN	1036 N 994 E	331 S 331 W

Michigan Department of  
Environment, Great Lakes, and Energy  
Oil, Gas and Minerals Division

UPDATED PERMITS

03/06/2023 THRU 03/10/2023



Permit Number      Permittee Number      Permittee Name

**PLUGGING INSTRUCTIONS ISSUED:**

29985      7772      LAMBDA ENERGY RESOURCES LLC  
12012 Wickchester Lane  
Suite 300  
Houston, TX 77079 USA

API Well Number: 21-101-29985-00-00

Well Name: STATE MANISTEE 1-27

Plug Inst. Issue Date: 3/3/2023

Location	QT QT QT	Sec	Township	Range	Township Name	County	Feet From Section Line	Feet From DRLG Unit
SL:	SESENW	27	22N	16W	MANISTEE	MANISTEE	460 S 1 E	460 S 1 E
BHL:	SESENW	27	22N	16W	MANISTEE	MANISTEE		

Comment: App to P&A expires on 3/3/2024

31805      7772      LAMBDA ENERGY RESOURCES LLC  
12012 Wickchester Lane  
Suite 300  
Houston, TX 77079 USA

API Well Number: 21-101-31805-00-00

Well Name: LUTHERAN HOME ET AL 2-27

Plug Inst. Issue Date: 3/3/2023

Location	QT QT QT	Sec	Township	Range	Township Name	County	Feet From Section Line	Feet From DRLG Unit
SL:	NWNESW	27	22N	16W	MANISTEE	MANISTEE	520 N 1221 E	520 N 1221 E
BHL:	NWNESW	27	22N	16W	MANISTEE	MANISTEE		

Comment: App to P&A expires on 3/3/2024

Michigan Department of  
Environment, Great Lakes, and Energy  
Oil, Gas and Minerals Division

UPDATED PERMITS

03/06/2023 THRU 03/10/2023



Permit Number      Permittee Number      Permittee Name

60122      6418      W B OSBORN OIL AND  
GAS OPERATIONS LTD  
P.O. BOX 8C  
SAN ANTONIO, TX 78217

API Well Number: 21-133-60122-00-00

Well Name: MORGAN 1-36

Plug Inst. Issue Date: 3/6/2023

Location	QT QT QT	Sec	Township	Range	Township Name	County	Feet From Section Line	Feet From DRLG Unit
SL:	SWSESW	36	17N	8W	EVART	OSCEOLA	455 S 1652 W	455 S 340 W
BHL:	SWSESW	36	17N	8W	EVART	OSCEOLA		

Comment: App to P&A expires on 9/6/2023

Michigan Department of  
Environment, Great Lakes, and Energy  
Oil, Gas and Minerals Division

UPDATED PERMITS

03/06/2023 THRU 03/10/2023



Permit Number      Permittee Number      Permittee Name

**RECORD OF WELL PLUGGING:**

38817      6352      CHRISTIAN OIL CO INC  
2589 30TH STREET  
ALLEGAN, MI 49010

API Well Number: 21-093-38817-00-00

Well Name: LINTEMUTH 1-17

Plugging Date: 4/8/2022

Location	QT QT QT	Sec	Township	Range	Township Name	County	Feet From Section Line	Feet From DRLG Unit
SL:	CNSES	17	2N	3E	IOSCO	LIVINGSTON	660 S 660 E	1980 N 660 W
BHL:	CNSES	17	2N	3E	IOSCO	LIVINGSTON		

47498      8080      V C P MICHIGAN, LLC  
P.O.. Box 977  
Gaylord, MI 49734

API Well Number: 21-101-33543-01-00

Well Name: SEVERANCE 11-1

Plugging Date: 7/9/2022

Location	QT QT QT	Sec	Township	Range	Township Name	County	Feet From Section Line	Feet From DRLG Unit
SL:	SWNES	1	23N	15W	BEAR LAKE	MANISTEE	860 N 720 E	460 S 600 W
BHL:	SWNES	1	23N	15W	BEAR LAKE	MANISTEE		

Michigan Department of  
Environment, Great Lakes, and Energy  
Oil, Gas and Minerals Division

UPDATED PERMITS

03/06/2023 THRU 03/10/2023



Permit Number      Permittee Number      Permittee Name

5927                      2298                      UNION OIL CO OF CALIFORNIA  
2210 W. PINE RIVER RD.  
BRECKENRIDGE, MI 48615

API Well Number: 21-035-05927-00-00

Well Name: DAVIS, FLOYD E 2

Plugging Date: 9/26/2022

Location	QT QT QT	Sec	Township	Range	Township Name	County	Feet From Section Line	Feet From DRLG Unit
SL:	W2E2NE	33	19N	6W	REDDING	CLARE	1320 N 990 E	
BHL:	W2E2NE	33	19N	6W	REDDING	CLARE		

Michigan Department of  
Environment, Great Lakes, and Energy  
Oil, Gas and Minerals Division

UPDATED PERMITS

03/06/2023 THRU 03/10/2023



Permit Number      Permittee Number      Permittee Name

**APPLICATIONS TO CHANGE WELL STATUS:**

12720                      491                      CONSUMERS ENERGY CO  
1945 W PARNALL RD  
JACKSON, MI 49201

API Well Number: 21-035-12720-00-00

Well Name: MICHIGAN GAS STORAGE CO  
222

Approval Date: 3/2/2023

Location	QT QT QT	Sec	Township	Range	Township Name	County	Feet From Section Line	Feet From DRLG Unit
SL:	CNSESE	32	20N	6W	WINTERFIELD	CLARE	660 S 660 E	660 S 660 E
BHL:	CNSESE	32	20N	6W	WINTERFIELD	CLARE		

Proposed Rework: ACOWS to Underream Open Hole

Comment: ACOWS to clean well, log, underream, and return well to service expires on 3/2/2024

12818                      491                      CONSUMERS ENERGY CO  
1945 W PARNALL RD  
JACKSON, MI 49201

API Well Number: 21-035-12818-00-00

Well Name: MICHIGAN GAS STORAGE CO 236

Approval Date: 3/2/2023

Location	QT QT QT	Sec	Township	Range	Township Name	County	Feet From Section Line	Feet From DRLG Unit
SL:	CNSWNE	32	20N	6W	WINTERFIELD	CLARE	660 S 660 W	660 S 660 W
BHL:	CNSWNE	32	20N	6W	WINTERFIELD	CLARE		

Proposed Rework: ACOWS to Underream Open Hole

Comment: ACOWS to clean well, log, underream, perf, and return well to service expires on 3/2/2024

Michigan Department of  
Environment, Great Lakes, and Energy  
Oil, Gas and Minerals Division

UPDATED PERMITS

03/06/2023 THRU 03/10/2023



Permit Number      Permittee Number      Permittee Name

12821      491      CONSUMERS ENERGY CO  
1945 W PARNALL RD  
JACKSON, MI 49201

API Well Number: 21-035-12821-00-00

Well Name: MICHIGAN GAS STORAGE CO 239

Approval Date: 3/2/2023

Location	QT QT QT	Sec	Township	Range	Township Name	County	Feet From Section Line	Feet From DRLG Unit
SL:	CNSWSE	20	20N	6W	WINTERFIELD	CLARE	660 S 660 W	660 S 660 W
BHL:	CNSWSE	20	20N	6W	WINTERFIELD	CLARE		

Proposed Rework: ACOWS to Underream Open Hole

Comment: ACOWS to clean well, log, underream and return well to service expires on 3/2/2024.

13251      491      CONSUMERS ENERGY CO  
1945 W PARNALL RD  
JACKSON, MI 49201

API Well Number: 21-035-13251-00-00

Well Name: MGSC 296

Approval Date: 3/2/2023

Location	QT QT QT	Sec	Township	Range	Township Name	County	Feet From Section Line	Feet From DRLG Unit
SL:	CNSENW	34	20N	6W	WINTERFIELD	CLARE	660 S 660 E	660 S 660 E
BHL:	CNSENW	34	20N	6W	WINTERFIELD	CLARE		

Proposed Rework: ACOWS to Underream Open Hole

Comment: ACOWS to clean well, log, underream, and return well to service expires on 3/2/2024

Michigan Department of  
Environment, Great Lakes, and Energy  
Oil, Gas and Minerals Division

UPDATED PERMITS

03/06/2023 THRU 03/10/2023



Permit Number      Permittee Number      Permittee Name

13259      491      CONSUMERS ENERGY CO  
1945 W PARNALL RD  
JACKSON, MI 49201

API Well Number: 21-035-13259-00-00

Well Name: MGSC 295

Approval Date: 3/2/2023

Location	QT QT QT	Sec	Township	Range	Township Name	County	Feet From Section Line	Feet From DRLG Unit
SL:	CNSWSW	34	20N	6W	WINTERFIELD	CLARE	660 S 660 W	660 S 660 W
BHL:	CNSWSW	34	20N	6W	WINTERFIELD	CLARE		

Proposed Rework: ACOWS to Underream Open Hole

Comment: ACOWS to clean well, log, perf, underream, and return well to service expires on 3/2/2024

13977      491      CONSUMERS ENERGY CO  
1945 W PARNALL RD  
JACKSON, MI 49201

API Well Number: 21-035-13977-00-00

Well Name: MICHIGAN GAS STORAGE CO  
353

Approval Date: 3/2/2023

Location	QT QT QT	Sec	Township	Range	Township Name	County	Feet From Section Line	Feet From DRLG Unit
SL:	CNSES	6	20N	5W	SUMMERFIELD	CLARE	660 S 660 E	660 S 660 E
BHL:	CNSES	6	20N	5W	SUMMERFIELD	CLARE		

Proposed Rework: ACOWS to Underream Open Hole

Comment: ACOWS to clean well, log, underream, and return well to service expires on 3/2/2024.



Michigan Department of  
Environment, Great Lakes, and Energy  
Oil, Gas and Minerals Division

UPDATED PERMITS

03/06/2023 THRU 03/10/2023



Permit Number	Permittee Number	Permittee Name
------------------	---------------------	-------------------

15230	491	CONSUMERS ENERGY CO 1945 W PARNALL RD JACKSON, MI 49201
-------	-----	---

API Well Number: 21-035-15230-00-00

Well Name: MICH GAS STORAGE 438

Approval Date: 3/2/2023

Location	QT QT QT	Sec	Township	Range	Township Name	County	Feet From Section Line	Feet From DRLG Unit
SL:	CNNESW	19	20N	6W	WINTERFIELD	CLARE	660 N 660 E	660 N 660 E
BHL:	CNNESW	19	20N	6W	WINTERFIELD	CLARE		

Proposed Rework: ACOWS to Underream Open Hole

Comment: ACOWS to clean well, log, underream, and return well to service expires on 3/2/2024.



Michigan Department of  
Environment, Great Lakes, and Energy  
Oil, Gas and Minerals Division

UPDATED PERMITS

03/06/2023 THRU 03/10/2023



Permit Number      Permittee Number      Permittee Name

**RECORD OF CHANGE OF WELL STATUS:**

10234      491      CONSUMERS ENERGY CO  
1945 W PARNALL RD  
JACKSON, MI 49201

API Well Number: 21-035-10234-00-00

Well Name: MICH GAS STORAGE 709

Change Date: 1/30/2023

Location	QT QT QT	Sec	Township	Range	Township Name	County	Feet From Section Line	Feet From DRLG Unit
SL:	CNSE	7	20N	5W	SUMMERFIELD	CLARE	1320 S 1320 W	1320 N 1320 E
BHL:		7	20N	5W	SUMMERFIELD	CLARE		

Proposed Rework: Reworked to Observation Well

Comment: Reworked from gas storage well to gas storage observation well.

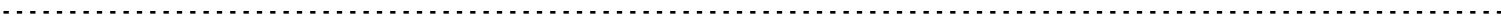

Michigan Department of  
Environment, Great Lakes, and Energy  
Oil, Gas and Minerals Division

UPDATED PERMITS

03/06/2023 THRU 03/10/2023



Permit Number      Permittee Number      Permittee Name

**TRANSFER OF OWNERSHIP:**

22784      6435      DEEP RIVER ENERGY LLC  
302 JAY STREET  
SAINT CLAIR, MI 48079

API Well Number: 21-147-22784-00-00

Well Name: SMITH, MILFORD ET UX 2

Transfer Date: 3/6/2023

Previous Owner: NORTHEASTERN ENERGY CORP

Location	QT QT QT	Sec	Township	Range	Township Name	County	Feet From Section Line	Feet From DRLG Unit
SL:	SENENE	27	4N	15E	CASCO	SAINT CLAIR	990 N 330 E	330 S 330 E
BHL:	SENENE	27	4N	15E	CASCO	SAINT CLAIR		

Comment: Orphan well permit transfer.