

Michigan Department of
Environment, Great Lakes, and Energy
Oil, Gas and Minerals Division

PERMIT APPLICATIONS

06/05/2023 THRU 06/09/2023



Application Number Date Received Permittee Number Permittee Name Page 1

873 06/07/2023 8299 REEFWORKS LLC
333 W GRANDVIEW PKWY
SUITE 401
TRAVERSE CITY, MI 49684

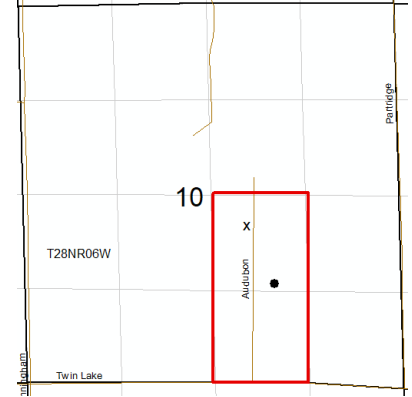

80-Acre Drilling Unit, W/2 SE/4 Section 10

Prev Permit:

Well Name: DEJONGE 2-10

Surface Owner: Dejonge

Well Type: OIL

True Vertical Depth: 6892

Permit Type: Drill

Target Formation: NIAGARAN BROWN

H2S Present? No

Deepest Formation: NIAGARAN BROWN

Location:	QT QT QT	Sec	Township	Range	Township Name	County	Feet From Section Line	Feet From DRLG Unit Line
SL:	NWNWSE	10	28N	6W	COLD SPRINGS	KALKASKA	2200 S 2140 E	421 N 483 W
BHL:	SENWSE	10	28N	6W	COLD SPRINGS	KALKASKA	1347 S 1825 E	1274 N 510 E

878 06/07/2023 5280 JORDAN DEVELOPMENT COMPANY LLC
1503 GARFIELD RD NORTH
TRAVERSE CITY, MI 49696

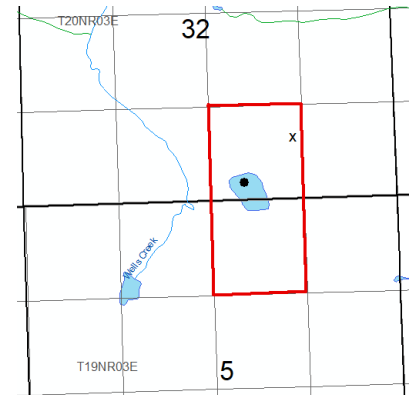

80-Acre R303 Drilling Unit, SW/4 SE/4 Sec 32, NW/4 NE/4 Sec 5

Prev Permit: 61682

Well Name: STATE MOFFATT 15-32A

Surface Owner: State of Michigan

Well Type: OIL

True Vertical Depth: 3077

Permit Type: Reentry

Target Formation: DUNDEE

H2S Present? Yes

Deepest Formation: DUNDEE

Location:	QT QT QT	Sec	Township	Range	Township Name	County	Feet From Section Line	Feet From DRLG Unit Line
SL:	NESWSE	32	20N	3E	MOFFATT	ARENAC	830 S 1436 E	489 N 134 E
BHL:	SWSWSE	32	20N	3E	MOFFATT	ARENAC	162 S 2090 E	1157 N 534 W

Michigan Department of
Environment, Great Lakes, and Energy
Oil, Gas and Minerals Division

PERMIT LIST

06/05/2023 THRU 06/09/2023



Permit Number Issue Date Permittee Number Permittee Name Page 1

61709 6/6/2023 6361 RIVERSIDE ENERGY MICHIGAN LLC
10691 EAST CARTER ROAD SUITE 201
TRAVERSE CITY, MI 49684

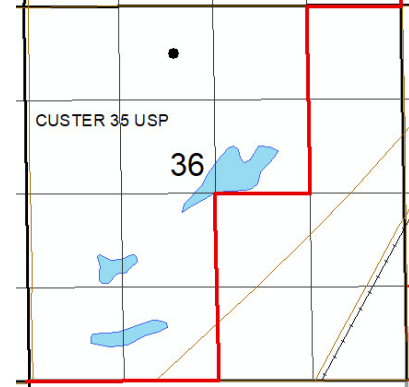

API Well No: 21-009-54172-01-00

Prev Permit: 54172

Well Name: ST. CUSTER & ROY A2-36

Surface Owner: Gilbert Roy & Jeanine Roy

Well Type: CO2 Injection Well

True Vertical Depth: 1843FT

Permit Type: Convert

Target Formation: ANTRIM

H2S Present? No

Deepest Formation: TRAVERSE LIMESTONE

Custer 35 USP, CO2 EGR unit
(Order 08-2022)

Location:	QT QT QT	Sec	Township	Range	Township Name	County	Feet From Section Line	Feet From DRLG Unit Line
SL:	SEENW	36	29N	7W	CUSTER	ANTRIM	679 N 2095 W	
BHL:	SEENW	36	29N	7W	CUSTER	ANTRIM	679 N 2095 W	

61710 6/7/2023 104 WEST BAY EXPLORATION COMPANY
13685 S WEST BAYSHORE DR
TRAVERSE CITY, MI 49684

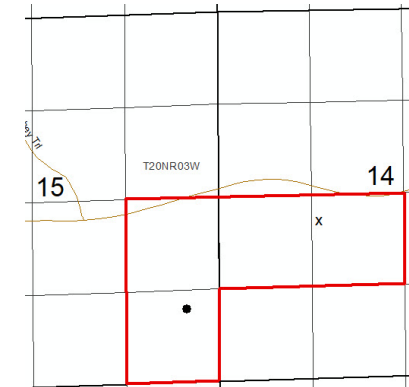

API Well No: 21-035-62025-00-00

Prev Permit:

Well Name: STATE FRANKLIN & SALEM 1-15

Surface Owner: Samuel Salem

Well Type: Oil Well

True Vertical Depth: 4150FT

Permit Type: Drill

Target Formation: DUNDEE

H2S Present? Yes

Deepest Formation: DUNDEE

160-Acre R303 Drilling Unit, E/2
Sec 15, N/2 SW/4 Sec 14

Location:	QT QT QT	Sec	Township	Range	Township Name	County	Feet From Section Line	Feet From DRLG Unit Line
SL:	NWNESW	14	20N	3W	FRANKLIN	CLARE	2219 S 1511 W	
BHL:	NESESE	15	20N	3W	FRANKLIN	CLARE	1050 S 370 E	1050 S 370 E

Michigan Department of
Environment, Great Lakes, and Energy
Oil, Gas and Minerals Division

PERMIT LIST

06/05/2023 THRU 06/09/2023



Permit Number Issue Date Permittee Number Permittee Name Page 2

61711 6/8/2023 8299 REEFWORKS LLC
333 W GRANDVIEW PKWY
SUITE 401
TRAVERSE CITY, MI 49684

API Well No: 21-079-62002-00-00

Prev Permit:

Well Name: CAMP 600 1-11

Surface Owner: REEFWORKS, LLC.

Well Type: Oil Well

True Vertical Depth: 7000FT

Permit Type: Drill

Target Formation: NIAGARAN BROWN

H2S Present? No

Deepest Formation: NIAGARAN BROWN

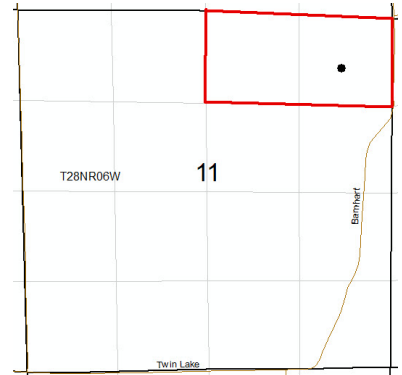

80-Acre Drilling Unit, N/2 NE/4, Section 11

Location:	QT QT QT	Sec	Township	Range	Township Name	County	Feet From Section Line	Feet From DRLG Unit Line
SL:	SWNE	11	28N	6W	COLD SPRINGS	KALKASKA	819 N 770 E	506 S 770 E
BHL:	SWNE	11	28N	6W	COLD SPRINGS	KALKASKA	819 N 770 E	506 S 770 E

Michigan Department of
Environment, Great Lakes, and Energy
Oil, Gas and Minerals Division

UPDATED PERMITS

06/05/2023 THRU 06/09/2023



Permit Number Permittee Number Permittee Name

RECORD OF WELL PLUGGING:

28586 6310 CORE ENERGY LLC
1011 NOTEWARE DRIVE
TRAVERSE CITY, MI 49686

API Well Number: 21-137-28586-00-00

Well Name: PEWINSKI 1-19 True Vertical Depth: 5640

Plugging Date: 11/17/2022

Location	QT QT QT	Sec	Township	Range	Township Name	County	Feet From Section Line	Feet From DRLG Unit
SL:	N2NWSW	19	30N	2W	CHESTER	OTSEGO	660 N 330 W	
BHL:	N2NWSW	19	30N	2W	CHESTER	OTSEGO	525 N 502 W	525 N 502 W

42245 8080 V C P MICHIGAN, LLC
P. O. Box 977
Gaylord, MI 49734

API Well Number: 21-137-42245-00-00

Well Name: BREER B4-2

Plugging Date: 7/12/2021

Location	QT QT QT	Sec	Township	Range	Township Name	County	Feet From Section Line	Feet From DRLG Unit
SL:	SESENE	2	30N	1W	CHARLTON	OTSEGO	330 S 501 E	330 S 501 E
BHL:	SESENE	2	30N	1W	CHARLTON	OTSEGO		

Michigan Department of
Environment, Great Lakes, and Energy
Oil, Gas and Minerals Division

UPDATED PERMITS

06/05/2023 THRU 06/09/2023



Permit Number Permittee Number Permittee Name

42544 8080 V C P MICHIGAN, LLC
P. O. Box 977
Gaylord, MI 49734

API Well Number: 21-137-42544-00-00

Well Name: BROWN 1-12

True Vertical Depth: 6097

Plugging Date: 7/15/2021

Location	QT QT QT	Sec	Township	Range	Township Name	County	Feet From Section Line	Feet From DRLG Unit
SL:	NENWNW	12	30N	1W	CHARLTON	OTSEGO	550 N 800 W	
BHL:	SENWNW	12	30N	1W	CHARLTON	OTSEGO	968 N 783 W	968 N 507 E

43033 8080 V C P MICHIGAN, LLC
P. O. Box 977
Gaylord, MI 49734

API Well Number: 21-137-43033-00-00

Well Name: BROWN A4-11

Plugging Date: 7/15/2021

Location	QT QT QT	Sec	Township	Range	Township Name	County	Feet From Section Line	Feet From DRLG Unit
SL:	SENE NE	11	30N	1W	CHARLTON	OTSEGO	834 N 501 E	480 S 501 E
BHL:	SENE NE	11	30N	1W	CHARLTON	OTSEGO		

Michigan Department of
Environment, Great Lakes, and Energy
Oil, Gas and Minerals Division

UPDATED PERMITS

06/05/2023 THRU 06/09/2023



Permit Number Permittee Number Permittee Name

43034 8080 V C P MICHIGAN, LLC
P. O. Box 977
Gaylord, MI 49734

API Well Number: 21-137-43034-00-00

Well Name: HARRINGTON B2-12

Plugging Date: 7/15/2021

Location	QT QT QT	Sec	Township	Range	Township Name	County	Feet From Section Line	Feet From DRLG Unit
SL:	SESENW	12	30N	1W	CHARLTON	OTSEGO	628 S 438 E	628 S 438 E
BHL:	SESENW	12	30N	1W	CHARLTON	OTSEGO		

43390 8080 V C P MICHIGAN, LLC
P. O. Box 977
Gaylord, MI 49734

API Well Number: 21-137-43390-00-00

Well Name: ANR A2-12

Plugging Date: 7/15/2021

Location	QT QT QT	Sec	Township	Range	Township Name	County	Feet From Section Line	Feet From DRLG Unit
SL:	NWNENW	12	30N	1W	CHARLTON	OTSEGO	574 N 963 E	574 N 330 W
BHL:	NWNENW	12	30N	1W	CHARLTON	OTSEGO		

Michigan Department of
Environment, Great Lakes, and Energy
Oil, Gas and Minerals Division

UPDATED PERMITS

06/05/2023 THRU 06/09/2023



Permit Number Permittee Number Permittee Name

43391 8080 V C P MICHIGAN, LLC
P. O. Box 977
Gaylord, MI 49734

API Well Number: 21-137-43391-00-00

Well Name: CAMPBELL A3-12

Plugging Date: 7/13/2021

Location	QT QT QT	Sec	Township	Range	Township Name	County	Feet From Section Line	Feet From DRLG Unit
SL:	NWNWNE	12	30N	1W	CHARLTON	OTSEGO	410 N 424 W	410 N 424 W
BHL:	NWNWNE	12	30N	1W	CHARLTON	OTSEGO		

43953 8080 V C P MICHIGAN, LLC
P. O. Box 977
Gaylord, MI 49734

API Well Number: 21-137-43953-00-00

Well Name: MIKICH A1-30

Plugging Date: 1/7/2021

Location	QT QT QT	Sec	Township	Range	Township Name	County	Feet From Section Line	Feet From DRLG Unit
SL:	NENWNW	30	31N	1W	CHARLTON	OTSEGO	351 N 765 W	351 N 688 E
BHL:	NENWNW	30	31N	1W	CHARLTON	OTSEGO		

Michigan Department of
Environment, Great Lakes, and Energy
Oil, Gas and Minerals Division

UPDATED PERMITS

06/05/2023 THRU 06/09/2023



Permit Number Permittee Number Permittee Name

TRANSFER OF OWNERSHIP:

21188 6435 DEEP RIVER ENERGY LLC
302 JAY STREET
SAINT CLAIR, MI 48079

API Well Number: 21-147-21188-00-00

Well Name: KAMINSKI-DESGRANDCHAMP UNIT 1

Transfer Date: 6/5/2023

Previous Owner: NORTHEASTERN ENERGY CORP

Location	QT QT QT	Sec	Township	Range	Township Name	County	Feet From Section Line	Feet From DRLG Unit
SL:	NWNWNE	22	4N	15E	CASCO	SAINT CLAIR	330 N 330 W	330 N 330 W
BHL:	NWNWNE	22	4N	15E	CASCO	SAINT CLAIR		

