

Michigan Department of
Environment, Great Lakes, and Energy
Oil, Gas and Minerals Division

PERMIT APPLICATIONS

09/04/2023 THRU 09/08/2023



901 09/07/2023 70 TRENDWELL ENERGY CORPORATION
10 E BRIDGE ST STE 200
ROCKFORD, MI 49341

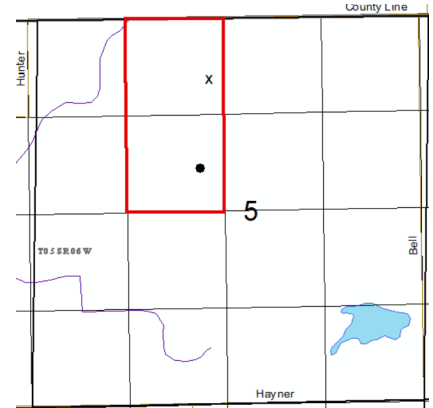

80-Acre R303 Drilling Unit, E/2 NW/4, Section 5

Prev Permit:

Well Name: YOUNG 1-5

Surface Owner: DAVID E. YOUNG

Well Type: OIL

True Vertical Depth: 3448

Permit Type: Drill

Target Formation: TRENTON

H2S Present? No

Deepest Formation: TRENTON

| Location: | QT QT QT | Sec | Township | Range | Township Name | County | Feet From Section Line | Feet From DRLG Unit Line |
|-----------|----------|-----|----------|-------|---------------|--------|------------------------|--------------------------|
| SL: | SEENW | 5 | 5S | 6W | GIRARD | BRANCH | 850 N 2490 W | 850 N 169 E |
| BHL: | SEENW | 5 | 5S | 6W | GIRARD | BRANCH | 2056 N 2334 W | 555 S 330 E |

908 09/07/2023 5320 SAVOY ENERGY LP
PO BOX 1560
TRAVERSE CITY, MI 49685-1560

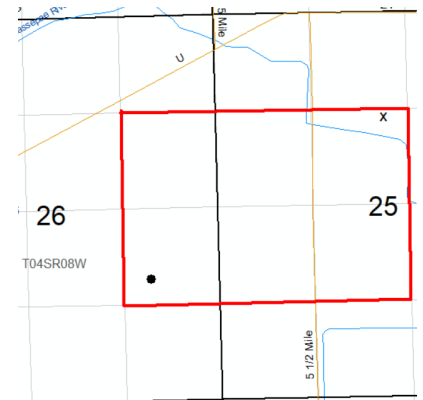

240-Acre R303 Drilling Unit, SE/4 NE/4, NE/4 SE/4 Sec 26, S/2 NW/4, N/2 SW/4 Sec 25

Prev Permit: 61432, 61467, 61605

Well Name: Palmiter Farms 2-25B HD1

Surface Owner: Palmiter Farms, LLC

Well Type: OIL

True Vertical Depth: 3425

Permit Type: Reentry

Target Formation: TRENTON

H2S Present? No

Deepest Formation: TRENTON

| Location: | QT QT QT | Sec | Township | Range | Township Name | County | Feet From Section Line | Feet From DRLG Unit Line |
|-----------|----------|-----|----------|-------|---------------|---------|------------------------|--------------------------|
| SL: | NEENW | 25 | 4S | 8W | ATHENS | CALHOUN | 1453 N 2337 W | 111 N 331 E |
| BHL: | SWNESE | 26 | 4S | 8W | ATHENS | CALHOUN | 1671 S 892 W | 353 S 424 W |

Michigan Department of
Environment, Great Lakes, and Energy
Oil, Gas and Minerals Division

PERMIT LIST

09/04/2023 THRU 09/08/2023



Permit Number: 61735
Issue Date: 9/9/2023
Permittee Number: 47
Permittee Name: MILLER ENERGY COMPANY II LLC
PO BOX 632
TRAVERSE CITY, MI 49685

API Well No: 21-073-36549-01-00

Prev Permit: 36549

Well Name: WALTON ALVIN 1-12

Well Type: WIW

Permit Type: Convert

H2S Present? Yes

Surface Owner: ROBERT J WALTON

True Vertical Depth: 4845FT

Target Formation: RICHFIELD

Deepest Formation: RICHFIELD

Page 1

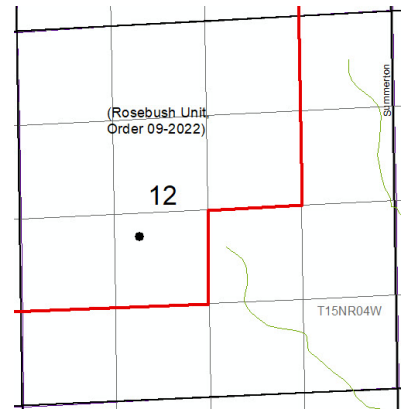

Rosebush EOR Unit, S.O. 09-2022

| Location: | QT QT QT | Sec | Township | Range | Township Name | County | Feet From Section Line | Feet From DRLG Unit Line |
|-----------|----------|-----|----------|-------|---------------|----------|------------------------|--------------------------|
| SL: | NWNESW | 12 | 15N | 4W | ISABELLA | ISABELLA | 2311 S 1641 W | |
| BHL: | NWNESW | 12 | 15N | 4W | ISABELLA | ISABELLA | 2311 S 1641 W | |

61736
9/9/2023
47
MILLER ENERGY COMPANY II LLC
PO BOX 632
TRAVERSE CITY, MI 49685

API Well No: 21-073-37170-01-00

Prev Permit: 37170

Well Name: FITZPATRICK & PROUT 1-12

Well Type: WIW

Permit Type: Convert

H2S Present? Yes

Surface Owner: JACK & JUNE
FITZPATRICK TRUST

True Vertical Depth: 4845FT

Target Formation: RICHFIELD

Deepest Formation: RICHFIELD

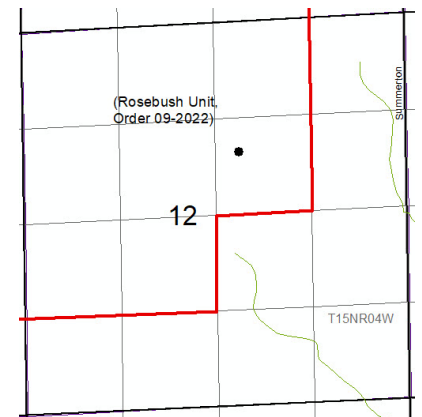

Rosebush EOR Unit, S.O. 09-2022

| Location: | QT QT QT | Sec | Township | Range | Township Name | County | Feet From Section Line | Feet From DRLG Unit Line |
|-----------|----------|-----|----------|-------|---------------|----------|------------------------|--------------------------|
| SL: | NWSWNE | 12 | 15N | 4W | ISABELLA | ISABELLA | 1791 N 2304 E | |
| BHL: | NWSWNE | 12 | 15N | 4W | ISABELLA | ISABELLA | 1791 N 2304 E | |

Michigan Department of
Environment, Great Lakes, and Energy
Oil, Gas and Minerals Division

UPDATED PERMITS

09/04/2023 THRU 09/08/2023



Permit Number Permittee Number Permittee Name

PLUGGING INSTRUCTIONS ISSUED:

10262 491 CONSUMERS ENERGY CO
1945 W PARNALL RD
JACKSON, MI 49201

API Well Number: 21-035-10262-00-00

Well Name: MICH GAS STORAGE 715

Plug Inst. Issue Date: 8/22/2023

| Location | QT QT QT | Sec | Township | Range | Township Name | County | Feet From Section Line | Feet From DRLG Unit |
|----------|----------|-----|----------|-------|---------------|--------|------------------------|---------------------|
| SL: | CNSE | 6 | 20N | 5W | SUMMERFIELD | CLARE | 1320 S 1320 W | 1320 N 1320 E |
| BHL: | | 6 | 20N | 5W | SUMMERFIELD | CLARE | | |

Comment: App to P&A expires on 8/22/2024

11152 491 CONSUMERS ENERGY CO
1945 W PARNALL RD
JACKSON, MI 49201

API Well Number: 21-035-11152-00-00

Well Name: MICHIGAN GAS STORAGE CO 764

Plug Inst. Issue Date: 8/22/2023

| Location | QT QT QT | Sec | Township | Range | Township Name | County | Feet From Section Line | Feet From DRLG Unit |
|----------|----------|-----|----------|-------|---------------|--------|------------------------|---------------------|
| SL: | CNNW | 2 | 19N | 6W | REDDING | CLARE | 1320 S 1320 W | 1320 N 1320 E |
| BHL: | | 2 | 19N | 6W | REDDING | CLARE | | |

Comment: App to P&A expires on 8/22/2024

Michigan Department of
Environment, Great Lakes, and Energy
Oil, Gas and Minerals Division

UPDATED PERMITS

09/04/2023 THRU 09/08/2023



Permit Number Permittee Number Permittee Name

14179 491 CONSUMERS ENERGY CO
1945 W PARNALL RD
JACKSON, MI 49201

API Well Number: 21-035-14179-00-00

Well Name: MICHIGAN GAS STORAGE CO 386

Plug Inst. Issue Date: 8/24/2023

| Location | QT QT QT | Sec | Township | Range | Township Name | County | Feet From Section Line | Feet From DRLG Unit |
|----------|----------|-----|----------|-------|---------------|--------|------------------------|---------------------|
| SL: | CNNESW | 2 | 20N | 6W | WINTERFIELD | CLARE | 660 N 660 E | 660 N 660 E |
| BHL: | CNNESW | 2 | 20N | 6W | WINTERFIELD | CLARE | | |

Comment: App to P&A expires on 8/24/2024

14197 491 CONSUMERS ENERGY CO
1945 W PARNALL RD
JACKSON, MI 49201

API Well Number: 21-035-14197-00-00

Well Name: MICHIGAN GAS STORAGE CO 383

Plug Inst. Issue Date: 8/24/2023

| Location | QT QT QT | Sec | Township | Range | Township Name | County | Feet From Section Line | Feet From DRLG Unit |
|----------|----------|-----|----------|-------|---------------|--------|------------------------|---------------------|
| SL: | CNNWSW | 2 | 20N | 6W | WINTERFIELD | CLARE | 535 N 660 W | 535 N 660 W |
| BHL: | CNNWSW | 2 | 20N | 6W | WINTERFIELD | CLARE | | |

Comment: App to P&A expires on 8/24/2024

Michigan Department of
Environment, Great Lakes, and Energy
Oil, Gas and Minerals Division

UPDATED PERMITS

09/04/2023 THRU 09/08/2023



Permit Number Permittee Number Permittee Name

14926 491 CONSUMERS ENERGY CO
1945 W PARNALL RD
JACKSON, MI 49201

API Well Number: 21-035-14926-00-00

Well Name: MICH GAS STORAGE 420

Plug Inst. Issue Date: 8/24/2023

| Location | QT QT QT | Sec | Township | Range | Township Name | County | Feet From Section Line | Feet From DRLG Unit |
|----------|----------|-----|----------|-------|---------------|--------|------------------------|---------------------|
| SL: | CNSENW | 16 | 20N | 5W | SUMMERFIELD | CLARE | 660 S 660 E | 660 S 660 E |
| BHL: | CNSENW | 16 | 20N | 5W | SUMMERFIELD | CLARE | | |

Comment: App to P&A expires on 8/24/2024

15582 2950 LEASE MANAGEMENT INC
503 INDUSTRIAL AVE
MOUNT PLEASANT, MI 48858

API Well Number: 21-107-15582-00-00

Well Name: BARTON-COX 2

Plug Inst. Issue Date: 8/15/2023

| Location | QT QT QT | Sec | Township | Range | Township Name | County | Feet From Section Line | Feet From DRLG Unit |
|----------|----------|-----|----------|-------|---------------|---------|------------------------|---------------------|
| SL: | SENWNE | 28 | 16N | 10W | GREEN | MECOSTA | 950 N 990 W | 370 S 330 E |
| BHL: | SENWNE | 28 | 16N | 10W | GREEN | MECOSTA | | |

Comment: App to P&A expires on 8/15/2024

Michigan Department of
Environment, Great Lakes, and Energy
Oil, Gas and Minerals Division

UPDATED PERMITS

09/04/2023 THRU 09/08/2023



Permit Number Permittee Number Permittee Name

Page 4

15927 491 CONSUMERS ENERGY CO
1945 W PARNALL RD
JACKSON, MI 49201

API Well Number: 21-035-15927-00-00

Well Name: MICHIGAN GAS STORAGE
COMPANY 465

Plug Inst. Issue Date: 8/24/2023

| Location | QT QT QT | Sec | Township | Range | Township Name | County | Feet From Section Line | Feet From DRLG Unit |
|----------|----------|-----|----------|-------|---------------|--------|------------------------|---------------------|
| SL: | CNSES | 4 | 20N | 5W | SUMMERFIELD | CLARE | 660 S 660 E | 660 S 660 E |
| BHL: | CNSES | 4 | 20N | 5W | SUMMERFIELD | CLARE | | |

Comment: App to P&A expires on 8/24/2024

20969 491 CONSUMERS ENERGY CO
1945 W PARNALL RD
JACKSON, MI 49201

API Well Number: 21-035-20969-00-00

Well Name: M G S C 945

Plug Inst. Issue Date: 8/22/2023

| Location | QT QT QT | Sec | Township | Range | Township Name | County | Feet From Section Line | Feet From DRLG Unit |
|----------|----------|-----|----------|-------|---------------|--------|------------------------|---------------------|
| SL: | SESES | 8 | 20N | 5W | SUMMERFIELD | CLARE | 100 S 0 E | 100 S 0 W |
| BHL: | SESES | 8 | 20N | 5W | SUMMERFIELD | CLARE | | |

Comment: App to P&A expires on 8/23/2024.

Michigan Department of
Environment, Great Lakes, and Energy
Oil, Gas and Minerals Division

UPDATED PERMITS

09/04/2023 THRU 09/08/2023



Permit Number Permittee Number Permittee Name

42535 5314 ROBERT E P OIL AND GAS CO INC
2893 ISLAND HWY
CHARLOTTE, MI 48813

API Well Number: 21-091-39576-01-00

Well Name: MEASURES & FIKE 2-6

Plug Inst. Issue Date: 8/3/2023

| Location | QT QT QT | Sec | Township | Range | Township Name | County | Feet From Section Line | Feet From DRLG Unit |
|----------|----------|-----|----------|-------|---------------|---------|------------------------|---------------------|
| SL: | NESESE | 6 | 7S | 3E | MADISON | LENAWEE | 884 S 490 E | 480 N 490 E |
| BHL: | NESESE | 6 | 7S | 3E | MADISON | LENAWEE | | |

Comment: App to P&A expires on 11/15/2023

5369 4091 WEAVER DONALD R AND GENEVIEVE T

API Well Number: 21-035-05369-00-00

Well Name: BICKNELL, JAS S B-1

Plug Inst. Issue Date: 8/28/2023

| Location | QT QT QT | Sec | Township | Range | Township Name | County | Feet From Section Line | Feet From DRLG Unit |
|----------|----------|-----|----------|-------|---------------|--------|------------------------|---------------------|
| SL: | S2SESE | 28 | 19N | 6W | REDDING | CLARE | 330 S 660 E | |
| BHL: | S2SESE | 28 | 19N | 6W | REDDING | CLARE | | |

Comment: App to P&A expires on 8/28/2024

Michigan Department of
Environment, Great Lakes, and Energy
Oil, Gas and Minerals Division

UPDATED PERMITS

09/04/2023 THRU 09/08/2023



Permit Number Permittee Number Permittee Name

61712 6040 NU ENERGY OPERATING INC
PO BOX 1122
GAYLORD, MI 49734 USA

API Well Number: 21-025-62029-01-00

Well Name: MATHER A2-34A

True Vertical Depth: 4706

Plug Inst. Issue Date: 8/9/2023

| Location | QT QT QT | Sec | Township | Range | Township Name | County | Feet From Section Line | Feet From DRLG Unit |
|----------|----------|-----|----------|-------|---------------|---------|------------------------|---------------------|
| SL: | NENENW | 34 | 1S | 5W | LEE | CALHOUN | 493 N 2175 W | |
| BHL: | NESENW | 34 | 1S | 5W | LEE | CALHOUN | 1530 N 2285 W | 462 S 363 E |

Comment: App to P&A to be executed immediately.

61718 5320 SAVOY ENERGY LP
PO BOX 1560
TRAVERSE CITY, MI 49685-1560 USA

API Well Number: 21-025-62040-00-00

Well Name: PALMITER 3-27 HD1

True Vertical Depth:

Plug Inst. Issue Date: 8/24/2023

| Location | QT QT QT | Sec | Township | Range | Township Name | County | Feet From Section Line | Feet From DRLG Unit |
|----------|----------|-----|----------|-------|---------------|---------|------------------------|---------------------|
| SL: | SWSWNE | 27 | 4S | 8W | ATHENS | CALHOUN | 2612 N 2283 E | 33 S 1049 W |
| BHL: | SWSWNW | 26 | 4S | 8W | ATHENS | CALHOUN | 2307 N 330 W | 350 S 331 E |

Comment: App to P&A to be executed immediately.

Michigan Department of
Environment, Great Lakes, and Energy
Oil, Gas and Minerals Division

UPDATED PERMITS

09/04/2023 THRU 09/08/2023



Permit Number Permittee Number Permittee Name

61720 70 TRENDWELL ENERGY CORPORATION
10 E BRIDGE ST STE 200
ROCKFORD, MI 49341

API Well Number: 21-051-62021-00-00

Well Name: GLICK 1-17

Plug Inst. Issue Date: 8/14/2023

| Location | QT QT QT | Sec | Township | Range | Township Name | County | Feet From Section Line | Feet From DRLG Unit |
|----------|----------|-----|----------|-------|---------------|---------|------------------------|---------------------|
| SL: | SWNWSE | 17 | 19N | 1W | GLADWIN | GLADWIN | 1776 S 2347 E | 438 S 1032 E |
| BHL: | SWNWSE | 17 | 19N | 1W | GLADWIN | GLADWIN | 1776 S 2347 E | 438 S 1032 E |

Comment: App to P&A expires on 11/14/2023

6602 76 GOODALE JACK
21 FENNESSY RD SW
GRAND RAPIDS, MI 49504

API Well Number: 21-035-06602-00-00

Well Name: KUBAT, WM 1

Plug Inst. Issue Date: 9/5/2023

| Location | QT QT QT | Sec | Township | Range | Township Name | County | Feet From Section Line | Feet From DRLG Unit |
|----------|----------|-----|----------|-------|---------------|--------|------------------------|---------------------|
| SL: | SWSWNE | 27 | 19N | 6W | REDDING | CLARE | 330 S 450 W | |
| BHL: | SWSWNE | 27 | 19N | 6W | REDDING | CLARE | | |

Comment: App to P&A expires on 9/5/2024.

Michigan Department of
Environment, Great Lakes, and Energy
Oil, Gas and Minerals Division

UPDATED PERMITS

09/04/2023 THRU 09/08/2023



Permit Number Permittee Number Permittee Name

RECORD OF WELL PLUGGING:

10423 4428 MID MICHIGAN GAS STORAGE CO
5250 CORPORATE DRIVE
TROY, MI 48098 USA

API Well Number: 21-123-10423-00-00

Well Name: BILLINGSLEY, E 1

Plugging Date: 7/5/2023

| Location | QT QT QT | Sec | Township | Range | Township Name | County | Feet From Section Line | Feet From DRLG Unit |
|----------|----------|-----|----------|-------|---------------|---------|------------------------|---------------------|
| SL: | E2NENW | 8 | 14N | 11W | GOODWELL | NEWAYGO | 660 N 330 E | 660 N 350 E |
| BHL: | E2NENW | 8 | 14N | 11W | GOODWELL | NEWAYGO | | |

14527 8407 WHITE PINE PRODUCTION LLC 124
SOUTH MAIN STREET SUITE 203
BURLESON, TX 76028 USA

API Well Number: 21-039-14527-00-00

Well Name: STATE BEAVER CREEK E-5

Plugging Date: 8/16/2023

| Location | QT QT QT | Sec | Township | Range | Township Name | County | Feet From Section Line | Feet From DRLG Unit |
|----------|----------|-----|----------|-------|---------------|----------|------------------------|---------------------|
| SL: | W2NENW | 18 | 25N | 4W | BEAVER CREEK | CRAWFORD | 660 N 990 E | 660 N 990 E |
| BHL: | W2NENW | 18 | 25N | 4W | BEAVER CREEK | CRAWFORD | 660 N 990 E | |

Michigan Department of
Environment, Great Lakes, and Energy
Oil, Gas and Minerals Division

UPDATED PERMITS

09/04/2023 THRU 09/08/2023



Permit Number Permittee Number Permittee Name

14663 8407 WHITE PINE PRODUCTION LLC 124
SOUTH MAIN STREET SUITE 203
BURLESON, TX 76028 USA

API Well Number: 21-079-14663-00-00

Well Name: GARDEN, GEORGE B-4

Plugging Date: 8/22/2023

| Location | QT QT QT | Sec | Township | Range | Township Name | County | Feet From Section Line | Feet From DRLG Unit |
|----------|----------|-----|----------|-------|---------------|----------|------------------------|---------------------|
| SL: | W2SWNE | 12 | 25N | 5W | GARFIELD | KALKASKA | 660 S 330 W | 660 S 2310 E |
| BHL: | W2SWNE | 12 | 25N | 5W | GARFIELD | KALKASKA | | |

2040 14 D T E GAS COMPANY
ONE ENERGY PLAZA, WCB 1782
DETROIT, MI 48226

API Well Number: 21-107-02040-00-00

Well Name: SHEETS, VIRGIL V. & NINA I. 1

Plugging Date: 5/22/2023

| Location | QT QT QT | Sec | Township | Range | Township Name | County | Feet From Section Line | Feet From DRLG Unit |
|----------|----------|-----|----------|-------|---------------|---------|------------------------|---------------------|
| SL: | NWSEW | 35 | 13N | 7W | MILLBROOK | MECOSTA | 990 S 990 E | |
| BHL: | NWSEW | 35 | 13N | 7W | MILLBROOK | MECOSTA | | |

Michigan Department of
Environment, Great Lakes, and Energy
Oil, Gas and Minerals Division

UPDATED PERMITS

09/04/2023 THRU 09/08/2023



Permit Number Permittee Number Permittee Name

2588 14 D T E GAS COMPANY
ONE ENERGY PLAZA, WCB 1782
DETROIT, MI 48226

API Well Number: 21-107-02588-00-00

Well Name: TIFFANY E 1

Plugging Date: 7/5/2023

| Location | QT QT QT | Sec | Township | Range | Township Name | County | Feet From Section Line | Feet From DRLG Unit |
|----------|----------|-----|----------|-------|---------------|---------|------------------------|---------------------|
| SL: | CNNWSE | 32 | 13N | 7W | MILLBROOK | MECOSTA | 660 N 660 W | |
| BHL: | CNNWSE | 32 | 13N | 7W | MILLBROOK | MECOSTA | | |

2679 47 MILLER ENERGY COMPANY II LLC
PO BOX 632
TRAVERSE CITY, MI 49685 USA

API Well Number: 21-111-02679-00-00

Well Name: MILLER JOHN H A-6

Plugging Date: 7/31/2023

| Location | QT QT QT | Sec | Township | Range | Township Name | County | Feet From Section Line | Feet From DRLG Unit |
|----------|----------|-----|----------|-------|---------------|---------|------------------------|---------------------|
| SL: | NESWSW | 17 | 13N | 1W | PORTER | MIDLAND | 990 S 990 W | |
| BHL: | NESWSW | 17 | 13N | 1W | PORTER | MIDLAND | | |

Michigan Department of
Environment, Great Lakes, and Energy
Oil, Gas and Minerals Division

UPDATED PERMITS

09/04/2023 THRU 09/08/2023



Permit Number Permittee Number Permittee Name

2792 14 D T E GAS COMPANY
ONE ENERGY PLAZA, WCB 1782
DETROIT, MI 48226

API Well Number: 21-117-02792-00-00

Well Name: BELLOWS ESTATE 1

Plugging Date: 7/10/2023

| Location | QT QT QT | Sec | Township | Range | Township Name | County | Feet From Section Line | Feet From DRLG Unit |
|----------|----------|-----|----------|-------|---------------|----------|------------------------|---------------------|
| SL: | CNSWNW | 10 | 12N | 7W | BELVIDERE | MONTCALM | 660 S 660 W | |
| BHL: | CNSWNW | 10 | 12N | 7W | BELVIDERE | MONTCALM | | |

3145 14 D T E GAS COMPANY
ONE ENERGY PLAZA, WCB 1782
DETROIT, MI 48226

API Well Number: 21-117-03145-00-00

Well Name: WILSON R 1

Plugging Date: 6/13/2023

| Location | QT QT QT | Sec | Township | Range | Township Name | County | Feet From Section Line | Feet From DRLG Unit |
|----------|----------|-----|----------|-------|---------------|----------|------------------------|---------------------|
| SL: | NESWNE | 9 | 12N | 7W | BELVIDERE | MONTCALM | 660 S 660 W | |
| BHL: | NESWNE | 9 | 12N | 7W | BELVIDERE | MONTCALM | | |

Michigan Department of
Environment, Great Lakes, and Energy
Oil, Gas and Minerals Division

UPDATED PERMITS

09/04/2023 THRU 09/08/2023



Permit Number Permittee Number Permittee Name

3239 14 D T E GAS COMPANY
ONE ENERGY PLAZA, WCB 1782
DETROIT, MI 48226

API Well Number: 21-117-03239-00-00

Well Name: DAWES I 2

Plugging Date: 5/25/2023

| Location | QT QT QT | Sec | Township | Range | Township Name | County | Feet From Section Line | Feet From DRLG Unit |
|----------|----------|-----|----------|-------|---------------|----------|------------------------|---------------------|
| SL: | CNNENE | 8 | 12N | 7W | BELVIDERE | MONTCALM | 660 N 660 E | |
| BHL: | CNNENE | 8 | 12N | 7W | BELVIDERE | MONTCALM | | |

3269 14 D T E GAS COMPANY
ONE ENERGY PLAZA, WCB 1782
DETROIT, MI 48226

API Well Number: 21-117-03269-00-00

Well Name: BACON M 1

Plugging Date: 6/22/2023

| Location | QT QT QT | Sec | Township | Range | Township Name | County | Feet From Section Line | Feet From DRLG Unit |
|----------|----------|-----|----------|-------|---------------|----------|------------------------|---------------------|
| SL: | CNSWNW | 12 | 12N | 7W | BELVIDERE | MONTCALM | 910 S 660 W | |
| BHL: | CNSWNW | 12 | 12N | 7W | BELVIDERE | MONTCALM | | |

Michigan Department of
Environment, Great Lakes, and Energy
Oil, Gas and Minerals Division

UPDATED PERMITS

09/04/2023 THRU 09/08/2023



Permit Number Permittee Number Permittee Name

3454 14 D T E GAS COMPANY
ONE ENERGY PLAZA, WCB 1782
DETROIT, MI 48226

API Well Number: 21-107-03454-00-00

Well Name: HOUGHTON HENRY 4

Plugging Date: 6/5/2023

| Location | QT QT QT | Sec | Township | Range | Township Name | County | Feet From Section Line | Feet From DRLG Unit |
|----------|----------|-----|----------|-------|---------------|---------|------------------------|---------------------|
| SL: | CNNWNE | 33 | 13N | 7W | MILLBROOK | MECOSTA | 660 N 660 W | |
| BHL: | CNNWNE | 33 | 13N | 7W | MILLBROOK | MECOSTA | | |

3563 14 D T E GAS COMPANY
ONE ENERGY PLAZA, WCB 1782
DETROIT, MI 48226

API Well Number: 21-107-03563-01-00

Well Name: AMSDEN MAUD L & GEO W 4

Plugging Date: 6/27/2023

| Location | QT QT QT | Sec | Township | Range | Township Name | County | Feet From Section Line | Feet From DRLG Unit |
|----------|----------|-----|----------|-------|---------------|---------|------------------------|---------------------|
| SL: | CNSWSE | 31 | 13N | 7W | MILLBROOK | MECOSTA | 660 S 660 W | |
| BHL: | CNSWSE | 31 | 13N | 7W | MILLBROOK | MECOSTA | | |

Michigan Department of
Environment, Great Lakes, and Energy
Oil, Gas and Minerals Division

UPDATED PERMITS

09/04/2023 THRU 09/08/2023



Permit Number Permittee Number Permittee Name

36943 47 MILLER ENERGY COMPANY II LLC
PO BOX 632
TRAVERSE CITY, MI 49685 USA

API Well Number: 21-073-36943-00-00

Well Name: MITCHELL 1-24

Plugging Date: 8/8/2023

| Location | QT QT QT | Sec | Township | Range | Township Name | County | Feet From Section Line | Feet From DRLG Unit |
|----------|----------|-----|----------|-------|---------------|----------|------------------------|---------------------|
| SL: | SESESE | 24 | 15N | 4W | ISABELLA | ISABELLA | 442 S 330 E | 442 S 330 E |
| BHL: | SESESE | 24 | 15N | 4W | ISABELLA | ISABELLA | | |

39372 8139 MUSKEGON OPERATING COMPANY LLC
1425 S MISSION RD
MOUNT PLEASANT, MI 48858 USA

API Well Number: 21-129-39372-00-00

Well Name: COUNTY FARM FF-97 True Vertical Depth: 2864

Plugging Date: 7/14/2023

| Location | QT QT QT | Sec | Township | Range | Township Name | County | Feet From Section Line | Feet From DRLG Unit |
|----------|----------|-----|----------|-------|---------------|--------|------------------------|---------------------|
| SL: | SESWNW | 20 | 22N | 2E | WEST BRANCH | OGEMAW | 533 S 1236 W | |
| BHL: | SWSENW | 20 | 22N | 2E | WEST BRANCH | OGEMAW | 170 S 973 E | |

Michigan Department of
Environment, Great Lakes, and Energy
Oil, Gas and Minerals Division

UPDATED PERMITS

09/04/2023 THRU 09/08/2023



Permit Number Permittee Number Permittee Name

45958 6361 RIVERSIDE ENERGY MICHIGAN LLC
10691 EAST CARTER ROAD
SUITE 201
TRAVERSE CITY, MI 49684

API Well Number: 21-137-45958-00-00

Well Name: FRANCIS 11-18

Plugging Date: 8/9/2023

| Location | QT QT QT | Sec | Township | Range | Township Name | County | Feet From Section Line | Feet From DRLG Unit |
|----------|----------|-----|----------|-------|---------------|--------|------------------------|---------------------|
| SL: | SENE SW | 18 | 31N | 4W | ELMIRA | OTSEGO | 905 N 650 E | 390 S 650 E |
| BHL: | SENE SW | 18 | 31N | 4W | ELMIRA | OTSEGO | | |

46136 6361 RIVERSIDE ENERGY MICHIGAN LLC
10691 EAST CARTER ROAD
SUITE 201
TRAVERSE CITY, MI 49684

API Well Number: 21-137-46136-00-00

Well Name: BILLIDEAU 5-19

Plugging Date: 8/9/2023

| Location | QT QT QT | Sec | Township | Range | Township Name | County | Feet From Section Line | Feet From DRLG Unit |
|----------|----------|-----|----------|-------|---------------|--------|------------------------|---------------------|
| SL: | NWSWNW | 19 | 31N | 4W | ELMIRA | OTSEGO | 994 S 722 W | 335 N 722 W |
| BHL: | NWSWNW | 19 | 31N | 4W | ELMIRA | OTSEGO | | |

Michigan Department of
Environment, Great Lakes, and Energy
Oil, Gas and Minerals Division

UPDATED PERMITS

09/04/2023 THRU 09/08/2023



Permit Number Permittee Number Permittee Name

4844 2223 MARATHON OIL COMPANY
5555 SAN FELIPE STREET
HOUSTON, TX 77056

API Well Number: 21-129-04844-00-00

Well Name: HAMILTON, BERT 1

Plugging Date: 5/9/2023

| Location | QT QT QT | Sec | Township | Range | Township Name | County | Feet From Section Line | Feet From DRLG Unit |
|----------|----------|-----|----------|-------|---------------|--------|------------------------|---------------------|
| SL: | NWSESE | 29 | 22N | 2E | WEST BRANCH | OGEMAW | 1005 S 1120 E | |
| BHL: | NWSESE | 29 | 22N | 2E | WEST BRANCH | OGEMAW | | |

52157 6361 RIVERSIDE ENERGY MICHIGAN LLC
10691 EAST CARTER ROAD
SUITE 201
TRAVERSE CITY, MI 49684

API Well Number: 21-137-52157-00-00

Well Name: FONTINALIS CLUB D1-17

Plugging Date: 8/21/2023

| Location | QT QT QT | Sec | Township | Range | Township Name | County | Feet From Section Line | Feet From DRLG Unit |
|----------|----------|-----|----------|-------|---------------|--------|------------------------|---------------------|
| SL: | SWSWSW | 17 | 32N | 2W | CORWITH | OTSEGO | 330 S 415 W | 330 S 415 W |
| BHL: | SWSWSW | 17 | 32N | 2W | CORWITH | OTSEGO | | |

Michigan Department of
Environment, Great Lakes, and Energy
Oil, Gas and Minerals Division

UPDATED PERMITS

09/04/2023 THRU 09/08/2023



Permit Number Permittee Number Permittee Name

52821 6361 RIVERSIDE ENERGY MICHIGAN LLC
10691 EAST CARTER ROAD
SUITE 201
TRAVERSE CITY, MI 49684

API Well Number: 21-137-52821-00-00

Well Name: FONTINALIS CLUB A4-24

Plugging Date: 8/15/2023

| Location | QT QT QT | Sec | Township | Range | Township Name | County | Feet From Section Line | Feet From DRLG Unit |
|----------|----------|-----|----------|-------|---------------|--------|------------------------|---------------------|
| SL: | NWNENE | 24 | 32N | 3W | CORWITH | OTSEGO | 330 N 990 E | 330 N 990 E |
| BHL: | NWNENE | 24 | 32N | 3W | CORWITH | OTSEGO | | |

52822 6361 RIVERSIDE ENERGY MICHIGAN LLC
10691 EAST CARTER ROAD
SUITE 201
TRAVERSE CITY, MI 49684

API Well Number: 21-137-52822-00-00

Well Name: FONTINALIS CLUB B3-24

Plugging Date: 8/15/2023

| Location | QT QT QT | Sec | Township | Range | Township Name | County | Feet From Section Line | Feet From DRLG Unit |
|----------|----------|-----|----------|-------|---------------|--------|------------------------|---------------------|
| SL: | NWSWNE | 24 | 32N | 3W | CORWITH | OTSEGO | 668 S 330 W | |
| BHL: | NWSWNE | 24 | 32N | 3W | CORWITH | OTSEGO | | |

Michigan Department of
Environment, Great Lakes, and Energy
Oil, Gas and Minerals Division

UPDATED PERMITS

09/04/2023 THRU 09/08/2023



Permit Number Permittee Number Permittee Name

53083 6361 RIVERSIDE ENERGY MICHIGAN LLC
10691 EAST CARTER ROAD
SUITE 201
TRAVERSE CITY, MI 49684

API Well Number: 21-137-53083-00-00

Well Name: FONTINALIS CLUB A2-18

Plugging Date: 8/15/2023

| Location | QT QT QT | Sec | Township | Range | Township Name | County | Feet From Section Line | Feet From DRLG Unit |
|----------|----------|-----|----------|-------|---------------|--------|------------------------|---------------------|
| SL: | NENENW | 18 | 32N | 2W | CORWITH | OTSEGO | 330 N 125 E | |
| BHL: | NENENW | 18 | 32N | 2W | CORWITH | OTSEGO | | |

53084 6361 RIVERSIDE ENERGY MICHIGAN LLC
10691 EAST CARTER ROAD
SUITE 201
TRAVERSE CITY, MI 49684

API Well Number: 21-137-53084-00-00

Well Name: FONTINALIS CLUB A1-18

Plugging Date: 8/15/2023

| Location | QT QT QT | Sec | Township | Range | Township Name | County | Feet From Section Line | Feet From DRLG Unit |
|----------|----------|-----|----------|-------|---------------|--------|------------------------|---------------------|
| SL: | NWNWNW | 18 | 32N | 2W | CORWITH | OTSEGO | 534 N 330 W | |
| BHL: | NWNWNW | 18 | 32N | 2W | CORWITH | OTSEGO | | |

Michigan Department of
Environment, Great Lakes, and Energy
Oil, Gas and Minerals Division

UPDATED PERMITS

09/04/2023 THRU 09/08/2023



Permit Number Permittee Number Permittee Name

53454 6361 RIVERSIDE ENERGY MICHIGAN LLC
10691 EAST CARTER ROAD
SUITE 201
TRAVERSE CITY, MI 49684

API Well Number: 21-137-53454-00-00

Well Name: FONTINALIS CLUB B2-18

Plugging Date: 8/15/2023

| Location | QT QT QT | Sec | Township | Range | Township Name | County | Feet From Section Line | Feet From DRLG Unit |
|----------|----------|-----|----------|-------|---------------|--------|------------------------|---------------------|
| SL: | SWSENW | 18 | 32N | 2W | CORWITH | OTSEGO | 2120 N 1912 W | 800 N 460 W |
| BHL: | SWSENW | 18 | 32N | 2W | CORWITH | OTSEGO | | |

53465 6361 RIVERSIDE ENERGY MICHIGAN LLC
10691 EAST CARTER ROAD
SUITE 201
TRAVERSE CITY, MI 49684

API Well Number: 21-137-53465-00-00

Well Name: STATE (WEST) CORWITH D4-35

Plugging Date: 8/21/2023

| Location | QT QT QT | Sec | Township | Range | Township Name | County | Feet From Section Line | Feet From DRLG Unit |
|----------|----------|-----|----------|-------|---------------|--------|------------------------|---------------------|
| SL: | SESESE | 35 | 32N | 3W | CORWITH | OTSEGO | 330 S 125 E | 330 S 1195 W |
| BHL: | SESESE | 35 | 32N | 3W | CORWITH | OTSEGO | | |

Michigan Department of
Environment, Great Lakes, and Energy
Oil, Gas and Minerals Division

UPDATED PERMITS

09/04/2023 THRU 09/08/2023



Permit Number Permittee Number Permittee Name

53523 6361 RIVERSIDE ENERGY MICHIGAN LLC
10691 EAST CARTER ROAD
SUITE 201
TRAVERSE CITY, MI 49684

API Well Number: 21-137-53523-00-00

Well Name: FONTINALIS CLUB C1-18

Plugging Date: 8/15/2023

| Location | QT QT QT | Sec | Township | Range | Township Name | County | Feet From Section Line | Feet From DRLG Unit |
|----------|----------|-----|----------|-------|---------------|--------|------------------------|---------------------|
| SL: | NWNWSW | 18 | 32N | 2W | CORWITH | OTSEGO | 2356 S 330 W | 1012 S 330 W |
| BHL: | NWNWSW | 18 | 32N | 2W | CORWITH | OTSEGO | | |

53668 6361 RIVERSIDE ENERGY MICHIGAN LLC
10691 EAST CARTER ROAD
SUITE 201
TRAVERSE CITY, MI 49684

API Well Number: 21-137-53668-00-00

Well Name: STATE CORWITH (FONTINALIS CLUB) D1-19

Plugging Date: 8/23/2023

| Location | QT QT QT | Sec | Township | Range | Township Name | County | Feet From Section Line | Feet From DRLG Unit |
|----------|----------|-----|----------|-------|---------------|--------|------------------------|---------------------|
| SL: | SESWSW | 19 | 32N | 2W | CORWITH | OTSEGO | 660 S 970 W | 660 S 970 W |
| BHL: | SESWSW | 19 | 32N | 2W | CORWITH | OTSEGO | | |

Michigan Department of
Environment, Great Lakes, and Energy
Oil, Gas and Minerals Division

UPDATED PERMITS

09/04/2023 THRU 09/08/2023



Permit Number Permittee Number Permittee Name

53669 6361 RIVERSIDE ENERGY MICHIGAN LLC
10691 EAST CARTER ROAD
SUITE 201
TRAVERSE CITY, MI 49684

API Well Number: 21-137-53669-00-00

Well Name: YELLOWJACKET B3-26

Plugging Date: 8/23/2022

| Location | QT QT QT | Sec | Township | Range | Township Name | County | Feet From Section Line | Feet From DRLG Unit |
|----------|----------|-----|----------|-------|---------------|--------|------------------------|---------------------|
| SL: | SWSWNE | 26 | 32N | 3W | CORWITH | OTSEGO | 2530 N 2310 E | 1210 N 330 W |
| BHL: | SWSWNE | 26 | 32N | 3W | CORWITH | OTSEGO | | |

54788 6361 RIVERSIDE ENERGY MICHIGAN LLC
10691 EAST CARTER ROAD
SUITE 201
TRAVERSE CITY, MI 49684

API Well Number: 21-137-54788-00-00

Well Name: FONTINALIS CLUB D2-24

Plugging Date: 8/15/2023

| Location | QT QT QT | Sec | Township | Range | Township Name | County | Feet From Section Line | Feet From DRLG Unit |
|----------|----------|-----|----------|-------|---------------|--------|------------------------|---------------------|
| SL: | NWSESW | 24 | 32N | 3W | CORWITH | OTSEGO | 1260 S 1785 W | |
| BHL: | NWSESW | 24 | 32N | 3W | CORWITH | OTSEGO | | |

Michigan Department of
Environment, Great Lakes, and Energy
Oil, Gas and Minerals Division

UPDATED PERMITS

09/04/2023 THRU 09/08/2023



Permit Number Permittee Number Permittee Name

5846 2298 UNION OIL CO OF CALIFORNIA
2210 W. PINE RIVER RD.
BRECKENRIDGE, MI 48615

API Well Number: 21-035-05846-00-00

Well Name: VAN HORN, S J 1

Plugging Date: 4/20/2023

| Location | QT QT QT | Sec | Township | Range | Township Name | County | Feet From Section Line | Feet From DRLG Unit |
|----------|----------|-----|----------|-------|---------------|--------|------------------------|---------------------|
| SL: | N2NWNW | 34 | 19N | 6W | REDDING | CLARE | 330 N 660 W | |
| BHL: | N2NWNW | 34 | 19N | 6W | REDDING | CLARE | | |

58860 6361 RIVERSIDE ENERGY MICHIGAN LLC
10691 EAST CARTER ROAD
SUITE 201
TRAVERSE CITY, MI 49684

API Well Number: 21-137-58860-00-00

Well Name: BUELL C3-21

Plugging Date: 8/9/2023

| Location | QT QT QT | Sec | Township | Range | Township Name | County | Feet From Section Line | Feet From DRLG Unit |
|----------|----------|-----|----------|-------|---------------|--------|------------------------|---------------------|
| SL: | NWNWSE | 21 | 31N | 4W | ELMIRA | OTSEGO | 2331 S 2297 E | 336 N 362 W |
| BHL: | NWNWSE | 21 | 31N | 4W | ELMIRA | OTSEGO | | |

Michigan Department of
Environment, Great Lakes, and Energy
Oil, Gas and Minerals Division

UPDATED PERMITS

09/04/2023 THRU 09/08/2023



Permit Number Permittee Number Permittee Name

58861 6361 RIVERSIDE ENERGY MICHIGAN LLC
10691 EAST CARTER ROAD
SUITE 201
TRAVERSE CITY, MI 49684

API Well Number: 21-137-58861-00-00

Well Name: SIMPSON B3-21

Plugging Date: 8/9/2023

| Location | QT QT QT | Sec | Township | Range | Township Name | County | Feet From Section Line | Feet From DRLG Unit |
|----------|----------|-----|----------|-------|---------------|--------|------------------------|---------------------|
| SL: | NWSWNE | 21 | 31N | 4W | ELMIRA | OTSEGO | 1609 N 2324 E | 1065 S 330 W |
| BHL: | NWSWNE | 21 | 31N | 4W | ELMIRA | OTSEGO | | |

Michigan Department of
Environment, Great Lakes, and Energy
Oil, Gas and Minerals Division

UPDATED PERMITS

09/04/2023 THRU 09/08/2023



Permit Number Permittee Number Permittee Name

61710 104 WEST BAY EXPLORATION COMPANY
13685 S WEST BAYSHORE DR
TRAVERSE CITY, MI 49684

API Well Number: 21-035-62025-00-00

Well Name: STATE FRANKLIN & SALEM 1-15 True Vertical Depth: 4026

Plugging Date: 7/1/2023

| Location | QT QT QT | Sec | Township | Range | Township Name | County | Feet From Section Line | Feet From DRLG Unit |
|----------|----------|-----|----------|-------|---------------|--------|------------------------|---------------------|
| SL: | NWNESW | 14 | 20N | 3W | FRANKLIN | CLARE | 2219 S 1511 W | 415 N 1143 E |
| BHL: | NESESE | 15 | 20N | 3W | FRANKLIN | CLARE | 1050 S 370 E | 1050 S 370 E |

61712 6040 NU ENERGY OPERATING INC
PO BOX 1122
GAYLORD, MI 49734 USA

API Well Number: 21-025-62029-01-00

Well Name: MATHER A2-34A True Vertical Depth: 4706

Plugging Date: 8/10/2023

| Location | QT QT QT | Sec | Township | Range | Township Name | County | Feet From Section Line | Feet From DRLG Unit |
|----------|----------|-----|----------|-------|---------------|---------|------------------------|---------------------|
| SL: | NENENW | 34 | 1S | 5W | LEE | CALHOUN | 493 N 2175 W | |
| BHL: | NESENW | 34 | 1S | 5W | LEE | CALHOUN | 1530 N 2285 W | 462 S 363 E |

Michigan Department of
Environment, Great Lakes, and Energy
Oil, Gas and Minerals Division

UPDATED PERMITS

09/04/2023 THRU 09/08/2023



Permit Number Permittee Number Permittee Name

61729 5280 JORDAN DEVELOPMENT COMPANY LLC
1503 GARFIELD RD NORTH
TRAVERSE CITY, MI 49696

API Well Number: 21-011-62010-01-00

Well Name: STATE MOFFATT 15-32A True Vertical Depth: 2993

Plugging Date: 6/11/2023

| Location | QT QT QT | Sec | Township | Range | Township Name | County | Feet From Section Line | Feet From DRLG Unit |
|----------|----------|-----|----------|-------|---------------|--------|------------------------|---------------------|
| SL: | NESWSE | 32 | 20N | 3E | MOFFATT | ARENAC | 830 S 1436 E | |
| BHL: | SWSWSE | 32 | 20N | 3E | MOFFATT | ARENAC | 330 S 2090 E | 330 S 534 W |

6321 2298 UNION OIL CO OF CALIFORNIA
2210 W. PINE RIVER RD.
BRECKENRIDGE, MI 48615

API Well Number: 21-035-06321-00-00

Well Name: VAN HORN, S J 2

Plugging Date: 3/21/2023

| Location | QT QT QT | Sec | Township | Range | Township Name | County | Feet From Section Line | Feet From DRLG Unit |
|----------|----------|-----|----------|-------|---------------|--------|------------------------|---------------------|
| SL: | S2NWNW | 34 | 19N | 6W | REDDING | CLARE | 990 N 660 W | |
| BHL: | S2NWNW | 34 | 19N | 6W | REDDING | CLARE | | |

Michigan Department of
Environment, Great Lakes, and Energy
Oil, Gas and Minerals Division

UPDATED PERMITS

09/04/2023 THRU 09/08/2023



Permit Number Permittee Number Permittee Name

APPLICATIONS TO CHANGE WELL STATUS:

16859 8139 MUSKEGON OPERATING COMPANY LLC
1425 S MISSION RD
MOUNT PLEASANT, MI 48858 USA

API Well Number: 21-129-16859-00-00

Well Name: HEGEMAN, FRED 1

Approval Date: 8/28/2023

| Location | QT QT QT | Sec | Township | Range | Township Name | County | Feet From Section Line | Feet From DRLG Unit |
|----------|----------|-----|----------|-------|---------------|--------|------------------------|---------------------|
| SL: | NWNWNE | 34 | 24N | 2E | ROSE | OGEMAW | 330 N 330 W | 990 S 330 W |
| BHL: | NWNWNE | 34 | 24N | 2E | ROSE | OGEMAW | | |

Proposed Rework: ACOWS to Repair Casing or Squeeze Cement

Comment: ACOWS to repair casing expires on 8/28/2024.

31210 6361 RIVERSIDE ENERGY MICHIGAN LLC
10691 EAST CARTER ROAD
SUITE 201
TRAVERSE CITY, MI 49684

API Well Number: 21-009-31210-00-00

Well Name: STATE MANCELONA 1-26 SWD

Approval Date: 8/24/2023

| Location | QT QT QT | Sec | Township | Range | Township Name | County | Feet From Section Line | Feet From DRLG Unit |
|----------|----------|-----|----------|-------|---------------|--------|------------------------|---------------------|
| SL: | NWSENE | 26 | 29N | 5W | MANCELONA | ANTRIM | 915 S 1085 E | |
| BHL: | NWSENE | 26 | 29N | 5W | MANCELONA | ANTRIM | | |

Proposed Rework: Temporarily Abandoned

Comment: ACOWS for TA expires on 3/31/2025

Michigan Department of
Environment, Great Lakes, and Energy
Oil, Gas and Minerals Division

UPDATED PERMITS

09/04/2023 THRU 09/08/2023



Permit Number Permittee Number Permittee Name

41513 6361 RIVERSIDE ENERGY MICHIGAN LLC
10691 EAST CARTER ROAD
SUITE 201
TRAVERSE CITY, MI 49684

API Well Number: 21-137-41513-00-00

Well Name: MARILEE SWD 1-27

Approval Date: 8/24/2023

| Location | QT QT QT | Sec | Township | Range | Township Name | County | Feet From Section Line | Feet From DRLG Unit |
|----------|----------|-----|----------|-------|---------------|--------|------------------------|---------------------|
| SL: | NWNWSW | 27 | 29N | 3W | OTSEGO LAKE | OTSEGO | 150 N 200 W | |
| BHL: | NWNWSW | 27 | 29N | 3W | OTSEGO LAKE | OTSEGO | | |

Proposed Rework: Temporarily Abandoned

Comment: ACOWS for TA expires on 3/31/2025

42496 6361 RIVERSIDE ENERGY MICHIGAN LLC
10691 EAST CARTER ROAD
SUITE 201
TRAVERSE CITY, MI 49684

API Well Number: 21-137-42496-00-00

Well Name: KWAPIS, JAMES 1-33

Approval Date: 8/25/2023

| Location | QT QT QT | Sec | Township | Range | Township Name | County | Feet From Section Line | Feet From DRLG Unit |
|----------|----------|-----|----------|-------|---------------|--------|------------------------|---------------------|
| SL: | NENWNE | 33 | 30N | 1W | CHARLTON | OTSEGO | 595 N 795 W | 595 N 529 E |
| BHL: | NENWNE | 33 | 30N | 1W | CHARLTON | OTSEGO | | |

Proposed Rework: Temporarily Abandoned

Comment: ACOWS for TA expires on 3/31/2025

Michigan Department of
Environment, Great Lakes, and Energy
Oil, Gas and Minerals Division

UPDATED PERMITS

09/04/2023 THRU 09/08/2023



Permit Number Permittee Number Permittee Name

43234 6361 RIVERSIDE ENERGY MICHIGAN LLC
10691 EAST CARTER ROAD
SUITE 201
TRAVERSE CITY, MI 49684

API Well Number: 21-137-43234-00-00

Well Name: BABAS 1-16 SWD

Approval Date: 8/24/2023

| Location | QT QT QT | Sec | Township | Range | Township Name | County | Feet From Section Line | Feet From DRLG Unit |
|----------|----------|-----|----------|-------|---------------|--------|------------------------|---------------------|
| SL: | NENESW | 16 | 29N | 1W | CHARLTON | OTSEGO | 187 N 180 E | |
| BHL: | NENESW | 16 | 29N | 1W | CHARLTON | OTSEGO | | |

Proposed Rework: Temporarily Abandoned

Comment: ACOWS for TA expires on 3/31/2027

43500 6361 RIVERSIDE ENERGY MICHIGAN LLC
10691 EAST CARTER ROAD
SUITE 201
TRAVERSE CITY, MI 49684

API Well Number: 21-137-43500-00-00

Well Name: HOLDEN 2-28

Approval Date: 8/25/2023

| Location | QT QT QT | Sec | Township | Range | Township Name | County | Feet From Section Line | Feet From DRLG Unit |
|----------|----------|-----|----------|-------|---------------|--------|------------------------|---------------------|
| SL: | NENENE | 28 | 30N | 1W | CHARLTON | OTSEGO | 330 N 360 E | 330 N 360 E |
| BHL: | NENENE | 28 | 30N | 1W | CHARLTON | OTSEGO | | |

Proposed Rework: Temporarily Abandoned

Comment: ACOWS for TA expires on 3/31/2025

Michigan Department of
Environment, Great Lakes, and Energy
Oil, Gas and Minerals Division

UPDATED PERMITS

09/04/2023 THRU 09/08/2023



Permit Number Permittee Number Permittee Name

43591 6361 RIVERSIDE ENERGY MICHIGAN LLC
10691 EAST CARTER ROAD
SUITE 201
TRAVERSE CITY, MI 49684

API Well Number: 21-137-43591-00-00

Well Name: COGSWELL C1-27

Approval Date: 8/25/2023

| Location | QT QT QT | Sec | Township | Range | Township Name | County | Feet From Section Line | Feet From DRLG Unit |
|----------|----------|-----|----------|-------|---------------|--------|------------------------|---------------------|
| SL: | SWNWSW | 27 | 30N | 4W | HAYES | OTSEGO | 808 N 538 W | 512 S 538 W |
| BHL: | SWNWSW | 27 | 30N | 4W | HAYES | OTSEGO | | |

Proposed Rework: Temporarily Abandoned

Comment: ACOWS for TA expire on 3/31/2024

44372 6361 RIVERSIDE ENERGY MICHIGAN LLC
10691 EAST CARTER ROAD
SUITE 201
TRAVERSE CITY, MI 49684

API Well Number: 21-137-44372-00-00

Well Name: SADDLER 15-35

Approval Date: 8/25/2023

| Location | QT QT QT | Sec | Township | Range | Township Name | County | Feet From Section Line | Feet From DRLG Unit |
|----------|----------|-----|----------|-------|---------------|--------|------------------------|---------------------|
| SL: | SESWSE | 35 | 31N | 2W | DOVER | OTSEGO | 366 S 949 W | 366 S 365 E |
| BHL: | SESWSE | 35 | 31N | 2W | DOVER | OTSEGO | | |

Proposed Rework: Temporarily Abandoned

Comment: ACOWS for TA expires on 3/31/2024

Michigan Department of
Environment, Great Lakes, and Energy
Oil, Gas and Minerals Division

UPDATED PERMITS

09/04/2023 THRU 09/08/2023



Permit Number Permittee Number Permittee Name

46147 6361 RIVERSIDE ENERGY MICHIGAN LLC
10691 EAST CARTER ROAD
SUITE 201
TRAVERSE CITY, MI 49684

API Well Number: 21-137-46147-00-00

Well Name: CHESTER EAST B1-14

Approval Date: 8/25/2023

| Location | QT QT QT | Sec | Township | Range | Township Name | County | Feet From Section Line | Feet From DRLG Unit |
|----------|----------|-----|----------|-------|---------------|--------|------------------------|---------------------|
| SL: | SESWNW | 14 | 30N | 2W | CHESTER | OTSEGO | 641 S 984 W | 641 S 330 E |
| BHL: | SESWNW | 14 | 30N | 2W | CHESTER | OTSEGO | | |

Proposed Rework: Temporarily Abandoned

Comment: ACOWS for TA expires on 3/31/2025

46609 6361 RIVERSIDE ENERGY MICHIGAN LLC
10691 EAST CARTER ROAD
SUITE 201
TRAVERSE CITY, MI 49684

API Well Number: 21-009-46609-00-00

Well Name: MANCELONA I D1-31

Approval Date: 8/25/2023

| Location | QT QT QT | Sec | Township | Range | Township Name | County | Feet From Section Line | Feet From DRLG Unit |
|----------|----------|-----|----------|-------|---------------|--------|------------------------|---------------------|
| SL: | SESWSW | 31 | 30N | 5W | STAR | ANTRIM | 400 S 828 W | 400 S 400 E |
| BHL: | SESWSW | 31 | 30N | 5W | STAR | ANTRIM | | |

Proposed Rework: Temporarily Abandoned

Comment: ACOWS for TA expires on 3/31/2024

Michigan Department of
Environment, Great Lakes, and Energy
Oil, Gas and Minerals Division

UPDATED PERMITS

09/04/2023 THRU 09/08/2023



Permit Number Permittee Number Permittee Name

46626 6361 RIVERSIDE ENERGY MICHIGAN LLC
10691 EAST CARTER ROAD
SUITE 201
TRAVERSE CITY, MI 49684

API Well Number: 21-137-46626-04-00

Well Name: SMOLARZ 2-8 HD1

True Vertical Depth: 1169

Approval Date: 8/25/2023

| Location | QT QT QT | Sec | Township | Range | Township Name | County | Feet From Section Line | Feet From DRLG Unit |
|----------|----------|-----|----------|-------|---------------|--------|------------------------|---------------------|
| SL: | NWNWNE | 8 | 31N | 3W | LIVINGSTON | OTSEGO | 576 N 2134 E | |
| BHL: | SENWNE | 8 | 31N | 3W | LIVINGSTON | OTSEGO | 972 N 1709 E | |

Proposed Rework: Temporarily Abandoned

Comment: ACOWS for TA expires on 3/31/2025

48604 6361 RIVERSIDE ENERGY MICHIGAN LLC
10691 EAST CARTER ROAD
SUITE 201
TRAVERSE CITY, MI 49684

API Well Number: 21-119-48604-00-00

Well Name: COOLEY B4-25 SWD

Approval Date: 8/24/2023

| Location | QT QT QT | Sec | Township | Range | Township Name | County | Feet From Section Line | Feet From DRLG Unit |
|----------|----------|-----|----------|-------|---------------|-------------|------------------------|---------------------|
| SL: | NESENE | 25 | 31N | 3E | HILLMAN | MONTMORENCY | 1170 S 171 E | |
| BHL: | NESENE | 25 | 31N | 3E | HILLMAN | MONTMORENCY | | |

Proposed Rework: Temporarily Abandoned

Comment: ACOWS for TA expires on 3/31/2024

Michigan Department of
Environment, Great Lakes, and Energy
Oil, Gas and Minerals Division

UPDATED PERMITS

09/04/2023 THRU 09/08/2023



Permit Number Permittee Number Permittee Name

53930 6361 RIVERSIDE ENERGY MICHIGAN LLC
10691 EAST CARTER ROAD
SUITE 201
TRAVERSE CITY, MI 49684

API Well Number: 21-137-52126-03-00

Well Name: STATE HAYES & ANNEAR 1-32C True Vertical Depth: 6703

Approval Date: 9/5/2023

| Location | QT QT QT | Sec | Township | Range | Township Name | County | Feet From Section Line | Feet From DRLG Unit |
|----------|----------|-----|----------|-------|---------------|--------|------------------------|---------------------|
| SL: | SWNWNW | 32 | 29N | 4W | HAYES | OTSEGO | 1176 N 534 W | |
| BHL: | SWSENE | 31 | 29N | 4W | HAYES | OTSEGO | 2187 N 896 E | 1774 S 423 W |

Proposed Rework: Temporarily Abandoned

Comment: ACOWS for TA expires on 9/17/2024

55538 6361 RIVERSIDE ENERGY MICHIGAN LLC
10691 EAST CARTER ROAD
SUITE 201
TRAVERSE CITY, MI 49684

API Well Number: 21-137-55538-00-00

Well Name: MIDDLE EARTH B4-15

Approval Date: 8/25/2023

| Location | QT QT QT | Sec | Township | Range | Township Name | County | Feet From Section Line | Feet From DRLG Unit |
|----------|----------|-----|----------|-------|---------------|--------|------------------------|---------------------|
| SL: | NWSENE | 15 | 31N | 3W | LIVINGSTON | OTSEGO | 1855 N 1206 E | 545 N 1206 E |
| BHL: | NWSENE | 15 | 31N | 3W | LIVINGSTON | OTSEGO | | |

Proposed Rework: Temporarily Abandoned

Comment: ACOWS for TA expires on 3/31/2025

Michigan Department of
Environment, Great Lakes, and Energy
Oil, Gas and Minerals Division

UPDATED PERMITS

09/04/2023 THRU 09/08/2023



Permit Number Permittee Number Permittee Name

61706 6361 RIVERSIDE ENERGY MICHIGAN LLC
10691 EAST CARTER ROAD
SUITE 201
TRAVERSE CITY, MI 49684

API Well Number: 21-009-54177-01-00

Well Name: ROBINSON B3-35

Approval Date: 8/15/2023

| Location | QT QT QT | Sec | Township | Range | Township Name | County | Feet From Section Line | Feet From DRLG Unit |
|----------|----------|-----|----------|-------|---------------|--------|------------------------|---------------------|
| SL: | SWSWNE | 35 | 29N | 7W | CUSTER | ANTRIM | 2406 N 2099 E | |
| BHL: | SWSWNE | 35 | 29N | 7W | CUSTER | ANTRIM | 2406 N 2099 E | |

Proposed Rework: ACOWS to Gas Producing Well

Comment: ACOWS to convert back to natural gas well expires on 8/15/2024

9833 491 CONSUMERS ENERGY CO
1945 W PARNALL RD
JACKSON, MI 49201

API Well Number: 21-035-09833-00-00

Well Name: MICH GAS STORAGE 691

Approval Date: 8/2/2023

| Location | QT QT QT | Sec | Township | Range | Township Name | County | Feet From Section Line | Feet From DRLG Unit |
|----------|----------|-----|----------|-------|---------------|--------|------------------------|---------------------|
| SL: | NWSEW | 3 | 19N | 6W | REDDING | CLARE | 996 S 1190 E | 996 S 1190 E |
| BHL: | NWSEW | 3 | 19N | 6W | REDDING | CLARE | | |

Proposed Rework: Temporarily Abandoned

Comment: ACOWS for TA expires on 8/2/2024

Michigan Department of
Environment, Great Lakes, and Energy
Oil, Gas and Minerals Division

UPDATED PERMITS

09/04/2023 THRU 09/08/2023



Permit Number Permittee Number Permittee Name

RECORD OF CHANGE OF WELL STATUS:

12720 491 CONSUMERS ENERGY CO
1945 W PARNALL RD
JACKSON, MI 49201

API Well Number: 21-035-12720-00-00

Well Name: MICHIGAN GAS STORAGE CO 222

Change Date: 8/1/2023

| Location | QT QT QT | Sec | Township | Range | Township Name | County | Feet From Section Line | Feet From DRLG Unit |
|----------|----------|-----|----------|-------|---------------|--------|------------------------|---------------------|
| SL: | CNSESE | 32 | 20N | 6W | WINTERFIELD | CLARE | 660 S 660 E | 660 S 660 E |
| BHL: | CNSESE | 32 | 20N | 6W | WINTERFIELD | CLARE | | |

Proposed Rework: Reworked to Underreamed Open Hole

Comment: Reworked to clean well, log, underream, and return well to service.

20069 8187 BAILER OIL COMPANY LLC
PO BOX 366
KAWKAWLIN, MI 48631 USA

API Well Number: 21-157-20069-00-00

Well Name: MURPHY, HARRISON 2

Change Date: 8/8/2023

| Location | QT QT QT | Sec | Township | Range | Township Name | County | Feet From Section Line | Feet From DRLG Unit |
|----------|----------|-----|----------|-------|---------------|---------|------------------------|---------------------|
| SL: | SWSWSE | 30 | 10N | 7E | ARBELA | TUSCOLA | 330 S 330 W | 330 S 330 W |
| BHL: | SWSWSE | 30 | 10N | 7E | ARBELA | TUSCOLA | | |

Proposed Rework: Reworked Repaired, Replace, or Recement Casing

Comment: Reworked to repair casing and return well to service.

Michigan Department of
Environment, Great Lakes, and Energy
Oil, Gas and Minerals Division

UPDATED PERMITS

09/04/2023 THRU 09/08/2023



Permit Number Permittee Number Permittee Name

29713 6361 RIVERSIDE ENERGY MICHIGAN LLC
10691 EAST CARTER ROAD
SUITE 201
TRAVERSE CITY, MI 49684

API Well Number: 21-137-29713-00-00

Well Name: NORTH MICHIGAN LAND AND
OIL CO 3-29

Change Date: 1/17/2023

| Location | QT QT QT | Sec | Township | Range | Township Name | County | Feet From Section Line | Feet From DRLG Unit |
|----------|----------|-----|----------|-------|---------------|--------|------------------------|---------------------|
| SL: | SWSWNE | 29 | 29N | 4W | HAYES | OTSEGO | 499 S 107 W | 499 S 1213 E |
| BHL: | SWSWNE | 29 | 29N | 4W | HAYES | OTSEGO | | |

Proposed Rework: Reworked Repaired, Replace, or Recement Casing

Comment: Reworked to cement 8 5/8" and 5 1/2" casing to surface.

36785 47 MILLER ENERGY COMPANY II LLC
PO BOX 632
TRAVERSE CITY, MI 49685 USA

API Well Number: 21-051-36785-00-00

Well Name: DUTCHER 1-20

Change Date: 7/31/2023

| Location | QT QT QT | Sec | Township | Range | Township Name | County | Feet From Section Line | Feet From DRLG Unit |
|----------|----------|-----|----------|-------|---------------|---------|------------------------|---------------------|
| SL: | SWSWSW | 20 | 17N | 2E | BENTLEY | GLADWIN | 330 S 330 W | 330 S 330 W |
| BHL: | SWSWSW | 20 | 17N | 2E | BENTLEY | GLADWIN | | |

Proposed Rework: Reworked to Perforate & Test Current Formation

Comment: Reworked to add perms to the Dundee, leaving DRZ and Richfield perms open.

Michigan Department of
Environment, Great Lakes, and Energy
Oil, Gas and Minerals Division

UPDATED PERMITS

09/04/2023 THRU 09/08/2023



Permit Number Permittee Number Permittee Name

61516 5320 SAVOY ENERGY LP
PO BOX 1560
TRAVERSE CITY, MI 49685-1560 USA

API Well Number: 21-025-62025-01-00

Well Name: KORN 3-30 HD2

True Vertical Depth: 2593

Change Date: 8/9/2023

| Location | QT QT QT | Sec | Township | Range | Township Name | County | Feet From Section Line | Feet From DRLG Unit |
|----------|----------|-----|----------|-------|---------------|---------|------------------------|---------------------|
| SL: | SENESE | 30 | 4S | 7W | BURLINGTON | CALHOUN | 1726 S 571 E | |
| BHL: | SWNESE | 30 | 4S | 7W | BURLINGTON | CALHOUN | 1018 N 571 E | 350 N 485 W |

Proposed Rework: Reworked to Continue Drilling - HDH

Comment: Reworked HD1 wellbore to drill HD2 within target formation.

.....