

Michigan Department of
Environment, Great Lakes, and Energy
Oil, Gas and Minerals Division

PERMIT APPLICATIONS

11/27/2023 THRU 12/01/2023



934 11/30/2023 5320 SAVOY ENERGY LP
PO BOX 1560
TRAVERSE CITY, MI 49685-1560

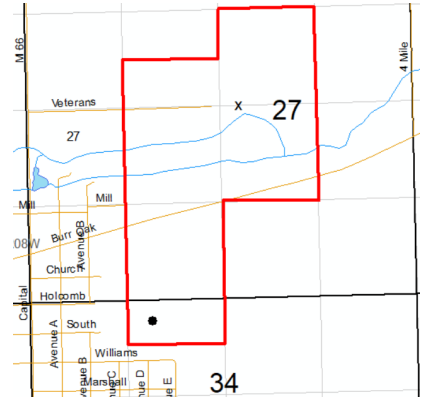

Prev Permit: 61718

Well Name: Palmiter 3-27 HD2

Well Type: OIL

Permit Type: Reentry

H2S Present? No

Surface Owner: Palmiter Trust, Dennis L.

True Vertical Depth: 3400

Target Formation: TRENTON

Deepest Formation: TRENTON

200-Acre Drilling Unit (petition pending), SW/4 NE/4, NW/4 SE/4, S/2 SE/4 NW/4, E/2 SW/4 Sec 27; N/2 NE/4 NW/4 Sec 34

Location:	QT QT QT	Sec	Township	Range	Township Name	County	Feet From Section Line	Feet From DRLG Unit Line
SL:	SWSWNE	27	4S	8W	ATHENS	CALHOUN	2612 N 2283 E	1289 N 957 E
BHL:	NWNENW	34	4S	8W	ATHENS	CALHOUN	354 N 1657 E	331 S 331 W

Michigan Department of
Environment, Great Lakes, and Energy
Oil, Gas and Minerals Division

PERMIT LIST

11/27/2023 THRU 12/01/2023



Permit Number Issue Date Permittee Number Permittee Name Page 1

61755 11/30/2023 5320 SAVOY ENERGY LP
PO BOX 1560
TRAVERSE CITY, MI 49685-1560

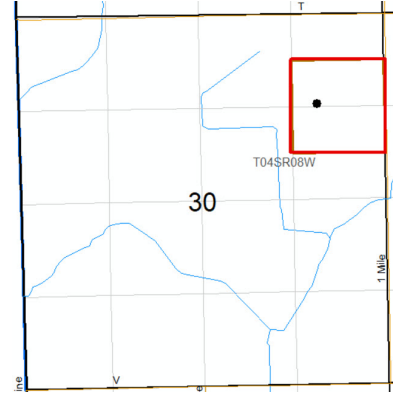

API Well No: 21-025-62041-00-00

Prev Permit:

Well Name: FROST 2-30

Well Type: Oil Well

Permit Type: Drill

H2S Present? No

Surface Owner: Frost, Lee Roy & Joyce M.

True Vertical Depth: 3750FT

Target Formation: TRENTON-BLACK RIVER

Deepest Formation: PRAIRIE DU CHIEN

40-Acre Drilling Unit, S/2 NE/4
NE/4, N/2 SE/4 NE/4 Sec 30

Location:	QT QT QT	Sec	Township	Range	Township Name	County	Feet From Section Line	Feet From DRLG Unit Line
SL:	SWNENE	30	4S	8W	ATHENS	CALHOUN	1270 N 992 E	
BHL:	SWNENE	30	4S	8W	ATHENS	CALHOUN	1270 N 992 E	610 N 331 W

Michigan Department of
Environment, Great Lakes, and Energy
Oil, Gas and Minerals Division

UPDATED PERMITS

11/27/2023 THRU 12/01/2023



Permit Number Permittee Number Permittee Name

PLUGGING INSTRUCTIONS ISSUED:

11589 4428 MID MICHIGAN GAS STORAGE CO
5250 CORPORATE DRIVE
TROY, MI 48098 USA

API Well Number: 21-133-11589-00-00

Well Name: REBER, BYRON ET AL 2

Plug Inst. Issue Date: 11/28/2023

Location	QT QT QT	Sec	Township	Range	Township Name	County	Feet From Section Line	Feet From DRLG Unit
SL:	S2NWSE	32	18N	10W	LINCOLN	OSCEOLA	990 N 660 W	330 S 660 W
BHL:	S2NWSE	32	18N	10W	LINCOLN	OSCEOLA		

Comment: App to P&A expires on 11/28/2024.

29243 2042 A N R STORAGE COMPANY
5250 CORPORATE DRIVE
TROY, MI 48098 USA

API Well Number: 21-079-29243-00-00

Well Name: WOOD, DONALD E 1-6

Plug Inst. Issue Date: 11/17/2023

Location	QT QT QT	Sec	Township	Range	Township Name	County	Feet From Section Line	Feet From DRLG Unit
SL:	N2NENW	6	27N	6W	EXCELSIOR	KALKASKA	460 N 650 E	460 N 650 E
BHL:	N2NENW	6	27N	6W	EXCELSIOR	KALKASKA		

Comment: App to P&A expires on 11/17/2024

Michigan Department of
Environment, Great Lakes, and Energy
Oil, Gas and Minerals Division

UPDATED PERMITS

11/27/2023 THRU 12/01/2023



Permit Number Permittee Number Permittee Name

Page 2

40242 40 MUSKEGON DEVELOPMENT
COMPANY
1425 S MISSION ROAD
MOUNT PLEASANT, MI 48858 USA

API Well Number: 21-107-40242-00-00

Well Name: FENSTERMACHER 1-14 True Vertical Depth: 9462

Plug Inst. Issue Date: 10/27/2023

Location	QT QT QT	Sec	Township	Range	Township Name	County	Feet From Section Line	Feet From DRLG Unit
SL:	SESENE	14	16N	10W	GREEN	MECOSTA	303 S 296 E	303 N 296 W
BHL:	SESENE	14	16N	10W	GREEN	MECOSTA	154 S 212 E	154 N 212 W

Comment: App to P&A expires on 10/27/2024.

61746 70 TRENDWELL ENERGY
CORPORATION
10 E BRIDGE ST STE 200
ROCKFORD, MI 49341

API Well Number: 21-023-62001-00-00

Well Name: YOUNG 1-5 HD True Vertical Depth: 3563

Plug Inst. Issue Date: 11/14/2023

Location	QT QT QT	Sec	Township	Range	Township Name	County	Feet From Section Line	Feet From DRLG Unit
SL:	SEENW	5	5S	6W	GIRARD	BRANCH	850 N 2490 W	850 N 169 E
BHL:	SESENW	5	5S	6W	GIRARD	BRANCH	2056 N 2334 W	555 S 330 E

Comment: App to P&A expires on 2/5/2024

Michigan Department of
Environment, Great Lakes, and Energy
Oil, Gas and Minerals Division

UPDATED PERMITS

11/27/2023 THRU 12/01/2023



Permit Number Permittee Number Permittee Name

6498 5260 GOODALE ENTERPRISES LLC
21 FENNESSY RD SW GRAND
RAPIDS, MI 49534

API Well Number: 21-081-06498-00-00

Well Name: CUMMINGS 2

Plug Inst. Issue Date: 11/20/2023

Location	QT QT QT	Sec	Township	Range	Township Name	County	Feet From Section Line	Feet From DRLG Unit
SL:	NESWSE	30	7N	12W	WALKER	KENT	990 S 990 W	
BHL:	NESWSE	30	7N	12W	WALKER	KENT		

Comment: App to P&A expires on 11/20/2024

6914 5260 GOODALE ENTERPRISES LLC
21 FENNESSY RD SW GRAND
RAPIDS, MI 49534

API Well Number: 21-081-06914-00-00

Well Name: THURKETTLE, J 3

Plug Inst. Issue Date: 11/20/2023

Location	QT QT QT	Sec	Township	Range	Township Name	County	Feet From Section Line	Feet From DRLG Unit
SL:	SWNESW	29	7N	12W	WALKER	KENT	990 N 990 E	
BHL:	SWNESW	29	7N	12W	WALKER	KENT		

Comment: App to P&A expires on 11/20/2024

Michigan Department of
Environment, Great Lakes, and Energy
Oil, Gas and Minerals Division

UPDATED PERMITS

11/27/2023 THRU 12/01/2023



Permit Number Permittee Number Permittee Name

8932 4428 MID MICHIGAN GAS STORAGE CO
5250 CORPORATE DRIVE
TROY, MI 48098 USA

API Well Number: 21-133-08932-00-00

Well Name: CAMPBELL, FRED B 2

Plug Inst. Issue Date: 11/28/2023

Location	QT QT QT	Sec	Township	Range	Township Name	County	Feet From Section Line	Feet From DRLG Unit
SL:	N2SWSW	19	18N	10W	LINCOLN	OSCEOLA	984 S 670 W	329 N 667 E
BHL:	N2SWSW	19	18N	10W	LINCOLN	OSCEOLA		

Comment: App to P&A expires on 11/28/2024

9653 4428 MID MICHIGAN GAS STORAGE CO
5250 CORPORATE DRIVE
TROY, MI 48098 USA

API Well Number: 21-133-09653-00-00

Well Name: MC INTIRE, ALLEN 2

Plug Inst. Issue Date: 11/28/2023

Location	QT QT QT	Sec	Township	Range	Township Name	County	Feet From Section Line	Feet From DRLG Unit
SL:	CNSESE	32	18N	10W	LINCOLN	OSCEOLA	660 S 660 E	660 S 660 E
BHL:	CNSESE	32	18N	10W	LINCOLN	OSCEOLA		

Comment: App to P&A expires on 11/28/2024.

Michigan Department of
Environment, Great Lakes, and Energy
Oil, Gas and Minerals Division

UPDATED PERMITS

11/27/2023 THRU 12/01/2023



Permit Number Permittee Number Permittee Name

RECORD OF WELL DRILLING OR DEEPENING:

61724 4934 FEDERATED OIL AND GAS
PROPERTIES INC
PO BOX 946
TRAVERSE CITY, MI 49685-0946

API Well Number: 21-133-62021-01-00

Well Name: STATE OCEOLA & SMITH 3-34A True Vertical Depth: 3675

Date Drilling Completed: 11/7/2023

Location	QT QT QT	Sec	Township	Range	Township Name	County	Feet From Section Line	Feet From DRLG Unit
SL:	NENENE	34	18N	8W	OSCEOLA	OSCEOLA	291 N 649 E	
BHL:	SENWNE	34	18N	8W	OSCEOLA	OSCEOLA	987 N 1697 E	330 S 330 E

61734 4934 FEDERATED OIL AND GAS
PROPERTIES INC
PO BOX 946
TRAVERSE CITY, MI 49685-0946

API Well Number: 21-079-29244-02-00

Well Name: HILL & FINSTERWALD 1-27 HD2 True Vertical Depth: 6560

Date Drilling Completed: 11/23/2023

Location	QT QT QT	Sec	Township	Range	Township Name	County	Feet From Section Line	Feet From DRLG Unit
SL:	NESENE	27	28N	7W	RAPID RIVER	KALKASKA	1770 N 455 E	851 S 455 E
BHL:	SESENE	27	28N	7W	RAPID RIVER	KALKASKA	2151 N 471 E	472 S 471 E

Michigan Department of
Environment, Great Lakes, and Energy
Oil, Gas and Minerals Division

UPDATED PERMITS

11/27/2023 THRU 12/01/2023



Permit Number Permittee Number Permittee Name

RECORD OF WELL PLUGGING:

11152 491 CONSUMERS ENERGY CO
1945 W PARNALL RD
JACKSON, MI 49201

API Well Number: 21-035-11152-00-00

Well Name: MICHIGAN GAS STORAGE CO 764

Plugging Date: 10/6/2023

Location	QT QT QT	Sec	Township	Range	Township Name	County	Feet From Section Line	Feet From DRLG Unit
SL:	CNNW	2	19N	6W	REDDING	CLARE	1320 S 1320 W	1320 N 1320 E
BHL:		2	19N	6W	REDDING	CLARE		

14883 491 CONSUMERS ENERGY CO
1945 W PARNALL RD
JACKSON, MI 49201

API Well Number: 21-035-14883-00-00

Well Name: MICH GAS STORAGE 413

Plugging Date: 10/19/2023

Location	QT QT QT	Sec	Township	Range	Township Name	County	Feet From Section Line	Feet From DRLG Unit
SL:	CNSWSE	8	20N	5W	SUMMERFIELD	CLARE	660 S 660 W	660 S 660 W
BHL:	CNSWSE	8	20N	5W	SUMMERFIELD	CLARE		

Michigan Department of
Environment, Great Lakes, and Energy
Oil, Gas and Minerals Division

UPDATED PERMITS

11/27/2023 THRU 12/01/2023



Permit Number Permittee Number Permittee Name

14926 491 CONSUMERS ENERGY CO
1945 W PARNALL RD
JACKSON, MI 49201

API Well Number: 21-035-14926-00-00

Well Name: MICH GAS STORAGE 420

Plugging Date: 10/12/2023

Location	QT QT QT	Sec	Township	Range	Township Name	County	Feet From Section Line	Feet From DRLG Unit
SL:	CNSENW	16	20N	5W	SUMMERFIELD	CLARE	660 S 660 E	660 S 660 E
BHL:	CNSENW	16	20N	5W	SUMMERFIELD	CLARE		

15927 491 CONSUMERS ENERGY CO
1945 W PARNALL RD
JACKSON, MI 49201

API Well Number: 21-035-15927-00-00

Well Name: MICHIGAN GAS STORAGE
COMPANY 465

Plugging Date: 10/17/2023

Location	QT QT QT	Sec	Township	Range	Township Name	County	Feet From Section Line	Feet From DRLG Unit
SL:	CNSESW	4	20N	5W	SUMMERFIELD	CLARE	660 S 660 E	660 S 660 E
BHL:	CNSESW	4	20N	5W	SUMMERFIELD	CLARE		

Michigan Department of
Environment, Great Lakes, and Energy
Oil, Gas and Minerals Division

UPDATED PERMITS

11/27/2023 THRU 12/01/2023



Permit Number Permittee Number Permittee Name

22591 5250 NORTHEASTERN ENERGY CORP
5395 Bison Trail
Bow Mar, CO 80123 USA

API Well Number: 21-147-22591-00-00

Well Name: CHUDY 0-1

Plugging Date: 10/17/2023 - ORPHAN WELL

Location	QT QT QT	Sec	Township	Range	Township Name	County	Feet From Section Line	Feet From DRLG Unit
SL:	SESWSE	22	4N	15E	CASCO	SAINT CLAIR	330 S 1015 W	330 S 330 W
BHL:	SESWSE	22	4N	15E	CASCO	SAINT CLAIR		

29244 4934 FEDERATED OIL AND GAS
PROPERTIES INC
PO BOX 946
TRAVERSE CITY, MI 49685-0946

API Well Number: 21-079-29244-00-00

Well Name: HILL & FINSTERWALD 1

Plugging Date: 11/16/2023

Location	QT QT QT	Sec	Township	Range	Township Name	County	Feet From Section Line	Feet From DRLG Unit
SL:	NESENE	27	28N	7W	RAPID RIVER	KALKASKA	850 S 460 E	460 N 460 E
BHL:	NESENE	27	28N	7W	RAPID RIVER	KALKASKA		

Michigan Department of
Environment, Great Lakes, and Energy
Oil, Gas and Minerals Division

UPDATED PERMITS

11/27/2023 THRU 12/01/2023



Permit Number Permittee Number Permittee Name

29244 4934 FEDERATED OIL AND GAS
PROPERTIES INC
PO BOX 946
TRAVERSE CITY, MI 49685-0946

API Well Number: 21-079-29244-01-00

Well Name: HILL & FINSTERWALD 1-27 HD1 True Vertical Depth: 6554

Plugging Date: 11/16/2023

Location	QT QT QT	Sec	Township	Range	Township Name	County	Feet From Section Line	Feet From DRLG Unit
SL:	NESENE	27	28N	7W	RAPID RIVER	KALKASKA	850 S 460 E	
BHL:	SWSENE	27	28N	7W	RAPID RIVER	KALKASKA	2151 N 852 E	474 S 469 W

31794 7772 LAMBDA ENERGY RESOURCES LLC
12012 Wickchester Lane
Suite 300
Houston, TX 77079 USA

API Well Number: 21-137-31794-00-00

Well Name: STATE N CHARLTON 1-11

Plugging Date: 10/25/2023

Location	QT QT QT	Sec	Township	Range	Township Name	County	Feet From Section Line	Feet From DRLG Unit
SL:	SWSESE	11	31N	1W	CHARLTON	OTSEGO	330 S 1280 E	
BHL:	SWSESE	11	31N	1W	CHARLTON	OTSEGO		

Michigan Department of
Environment, Great Lakes, and Energy
Oil, Gas and Minerals Division

UPDATED PERMITS

11/27/2023 THRU 12/01/2023



Permit Number Permittee Number Permittee Name

43881 6361 RIVERSIDE ENERGY MICHIGAN LLC
10691 EAST CARTER ROAD
SUITE 201
TRAVERSE CITY, MI 49684

API Well Number: 21-137-43881-00-00

Well Name: WOLF 2-32

Plugging Date: 10/3/2023

Location	QT QT QT	Sec	Township	Range	Township Name	County	Feet From Section Line	Feet From DRLG Unit
SL:	SESWSE	32	31N	2W	DOVER	OTSEGO	580 S 680 W	580 S 640 E
BHL:	SESWSE	32	31N	2W	DOVER	OTSEGO		

46081 6361 RIVERSIDE ENERGY MICHIGAN LLC
10691 EAST CARTER ROAD
SUITE 201
TRAVERSE CITY, MI 49684

API Well Number: 21-137-46081-00-00

Well Name: WINTER 8-33

Plugging Date: 10/3/2023

Location	QT QT QT	Sec	Township	Range	Township Name	County	Feet From Section Line	Feet From DRLG Unit
SL:	NENESE	33	31N	2W	DOVER	OTSEGO	610 N 660 E	610 N 660 E
BHL:	NENESE	33	31N	2W	DOVER	OTSEGO		

Michigan Department of
Environment, Great Lakes, and Energy
Oil, Gas and Minerals Division

UPDATED PERMITS

11/27/2023 THRU 12/01/2023



Permit Number Permittee Number Permittee Name

55261 5509 NORTHSTAR ENERGY LLC
616 S MAIN ST
SUITE 109
TULSA, OK 74119

API Well Number: 21-031-55261-00-00

Well Name: STATE WILMOT D4-28

Plugging Date: 10/16/2023 - ORPHAN WELL

Location	QT QT QT	Sec	Township	Range	Township Name	County	Feet From Section Line	Feet From DRLG Unit
SL:	SESESE	28	33N	3W	WILMOT	CHEBOYGAN	330 S 645 E	
BHL:	SESESE	28	33N	3W	WILMOT	CHEBOYGAN		

56590 5509 NORTHSTAR ENERGY LLC
616 S MAIN ST
SUITE 109
TULSA, OK 74119

API Well Number: 21-031-56590-00-00

Well Name: STATE WILMOT B2-33

Plugging Date: 10/20/2023 - ORPHAN WELL

Location	QT QT QT	Sec	Township	Range	Township Name	County	Feet From Section Line	Feet From DRLG Unit
SL:	NWSENW	33	33N	3W	WILMOT	CHEBOYGAN	1885 N 1684 W	
BHL:	NWSENW	33	33N	3W	WILMOT	CHEBOYGAN		

Michigan Department of
Environment, Great Lakes, and Energy
Oil, Gas and Minerals Division

UPDATED PERMITS

11/27/2023 THRU 12/01/2023



Permit Number Permittee Number Permittee Name

56747 5509 NORTHSTAR ENERGY LLC
616 S MAIN ST
SUITE 109
TULSA, OK 74119

API Well Number: 21-031-56747-00-00

Well Name: ASHLEY D2-34

Plugging Date: 10/3/2023 - ORPHAN WELL

Location	QT QT QT	Sec	Township	Range	Township Name	County	Feet From Section Line	Feet From DRLG Unit
SL:	SESESW	34	33N	3W	WILMOT	CHEBOYGAN	591 S 2113 W	
BHL:	SESESW	34	33N	3W	WILMOT	CHEBOYGAN		

56748 5509 NORTHSTAR ENERGY LLC
616 S MAIN ST
SUITE 109
TULSA, OK 74119

API Well Number: 21-031-56748-00-00

Well Name: ASHLEY C2-34

Plugging Date: 10/5/2023 - ORPHAN WELL

Location	QT QT QT	Sec	Township	Range	Township Name	County	Feet From Section Line	Feet From DRLG Unit
SL:	SWNESW	34	33N	3W	WILMOT	CHEBOYGAN	1952 S 1889 W	
BHL:	SWNESW	34	33N	3W	WILMOT	CHEBOYGAN		

Michigan Department of
Environment, Great Lakes, and Energy
Oil, Gas and Minerals Division

UPDATED PERMITS

11/27/2023 THRU 12/01/2023



Permit Number Permittee Number Permittee Name

56787 5509 NORTHSTAR ENERGY LLC
616 S MAIN ST
SUITE 109
TULSA, OK 74119

API Well Number: 21-031-56787-00-00

Well Name: FLICKINGER A1-34

Plugging Date: 10/12/2023 - ORPHAN WELL

Location	QT QT QT	Sec	Township	Range	Township Name	County	Feet From Section Line	Feet From DRLG Unit
SL:	NENWNW	34	33N	3W	WILMOT	CHEBOYGAN	336 N 932 W	
BHL:	NENWNW	34	33N	3W	WILMOT	CHEBOYGAN		

56788 5509 NORTHSTAR ENERGY LLC
616 S MAIN ST
SUITE 109
TULSA, OK 74119

API Well Number: 21-031-56788-00-00

Well Name: FLICKINGER B1-34

Plugging Date: 10/12/2023 - ORPHAN WELL

Location	QT QT QT	Sec	Township	Range	Township Name	County	Feet From Section Line	Feet From DRLG Unit
SL:	NWSWNW	34	33N	3W	WILMOT	CHEBOYGAN	1833 N 336 W	
BHL:	NWSWNW	34	33N	3W	WILMOT	CHEBOYGAN		

Michigan Department of
Environment, Great Lakes, and Energy
Oil, Gas and Minerals Division

UPDATED PERMITS

11/27/2023 THRU 12/01/2023



Permit Number Permittee Number Permittee Name

57119 5509 NORTHSTAR ENERGY LLC
616 S MAIN ST
SUITE 109
TULSA, OK 74119

API Well Number: 21-031-57119-00-00

Well Name: STATE WILMOT A3-33

Plugging Date: 10/16/2023 - ORPHAN WELL

Location	QT QT QT	Sec	Township	Range	Township Name	County	Feet From Section Line	Feet From DRLG Unit
SL:	SWNWNE	33	33N	3W	WILMOT	CHEBOYGAN	783 N 2170 E	
BHL:	SWNWNE	33	33N	3W	WILMOT	CHEBOYGAN		

57120 5509 NORTHSTAR ENERGY LLC
616 S MAIN ST
SUITE 109
TULSA, OK 74119

API Well Number: 21-031-57120-00-00

Well Name: APPLE BLOSSOM B3-33

Plugging Date: 11/2/2023 - ORPHAN WELL

Location	QT QT QT	Sec	Township	Range	Township Name	County	Feet From Section Line	Feet From DRLG Unit
SL:	SESWNE	33	33N	3W	WILMOT	CHEBOYGAN	2165 N 1667 E	
BHL:	SESWNE	33	33N	3W	WILMOT	CHEBOYGAN		

Michigan Department of
Environment, Great Lakes, and Energy
Oil, Gas and Minerals Division

UPDATED PERMITS

11/27/2023 THRU 12/01/2023



Permit Number Permittee Number Permittee Name

57122 5509 NORTHSTAR ENERGY LLC
616 S MAIN ST
SUITE 109
TULSA, OK 74119

API Well Number: 21-031-57122-00-00

Well Name: STATE WILMOT D1-33

Plugging Date: 10/23/2023 - ORPHAN WELL

Location	QT QT QT	Sec	Township	Range	Township Name	County	Feet From Section Line	Feet From DRLG Unit
SL:	SWSWSW	33	33N	3W	WILMOT	CHEBOYGAN	378 S 615 W	
BHL:	SWSWSW	33	33N	3W	WILMOT	CHEBOYGAN		

57173 5509 NORTHSTAR ENERGY LLC
616 S MAIN ST
SUITE 109
TULSA, OK 74119

API Well Number: 21-031-57173-00-00

Well Name: ASHLEY C3-34

Plugging Date: 10/2/2023 - ORPHAN WELL

Location	QT QT QT	Sec	Township	Range	Township Name	County	Feet From Section Line	Feet From DRLG Unit
SL:	SWNWSE	34	33N	3W	WILMOT	CHEBOYGAN	1731 S 2295 E	
BHL:	SWNWSE	34	33N	3W	WILMOT	CHEBOYGAN		

Michigan Department of
Environment, Great Lakes, and Energy
Oil, Gas and Minerals Division

UPDATED PERMITS

11/27/2023 THRU 12/01/2023



Permit Number Permittee Number Permittee Name

57612 5509 NORTHSTAR ENERGY LLC
616 S MAIN ST
SUITE 109
TULSA, OK 74119

API Well Number: 21-031-57612-00-00

Well Name: FLICKINGER B2-34

Plugging Date: 10/6/2023 - ORPHAN WELL

Location	QT QT QT	Sec	Township	Range	Township Name	County	Feet From Section Line	Feet From DRLG Unit
SL:	NESENW	34	33N	3W	WILMOT	CHEBOYGAN	1814 N 2001 W	
BHL:	NESENW	34	33N	3W	WILMOT	CHEBOYGAN		

58060 5509 NORTHSTAR ENERGY LLC
616 S MAIN ST
SUITE 109
TULSA, OK 74119

API Well Number: 21-031-58060-00-00

Well Name: STATE WILMOT C1-33

Plugging Date: 10/23/2023 - ORPHAN WELL

Location	QT QT QT	Sec	Township	Range	Township Name	County	Feet From Section Line	Feet From DRLG Unit
SL:	NENWSW	33	33N	3W	WILMOT	CHEBOYGAN	2063 S 1265 W	
BHL:	NENWSW	33	33N	3W	WILMOT	CHEBOYGAN		

Michigan Department of
Environment, Great Lakes, and Energy
Oil, Gas and Minerals Division

UPDATED PERMITS

11/27/2023 THRU 12/01/2023



Permit Number Permittee Number Permittee Name

58082 5509 NORTHSTAR ENERGY LLC
616 S MAIN ST
SUITE 109
TULSA, OK 74119

API Well Number: 21-031-58082-00-00

Well Name: FLICKINGER A2-34

Plugging Date: 10/11/2023 - ORPHAN WELL

Location	QT QT QT	Sec	Township	Range	Township Name	County	Feet From Section Line	Feet From DRLG Unit
SL:	NENENW	34	33N	3W	WILMOT	CHEBOYGAN	634 N 2263 W	634 N 392 E
BHL:	NENENW	34	33N	3W	WILMOT	CHEBOYGAN		

58110 5509 NORTHSTAR ENERGY LLC
616 S MAIN ST
SUITE 109
TULSA, OK 74119

API Well Number: 21-031-58110-00-00

Well Name: STATE WILMOT A2-33

Plugging Date: 10/17/2023 - ORPHAN WELL

Location	QT QT QT	Sec	Township	Range	Township Name	County	Feet From Section Line	Feet From DRLG Unit
SL:	NWNENW	33	33N	3W	WILMOT	CHEBOYGAN	214 N 1870 W	
BHL:	NWNENW	33	33N	3W	WILMOT	CHEBOYGAN		

Michigan Department of
Environment, Great Lakes, and Energy
Oil, Gas and Minerals Division

UPDATED PERMITS

11/27/2023 THRU 12/01/2023



Permit Number Permittee Number Permittee Name

58111 5509 NORTHSTAR ENERGY LLC
616 S MAIN ST
SUITE 109
TULSA, OK 74119

API Well Number: 21-031-58111-00-00

Well Name: STATE WILMOT C4-34

Plugging Date: 10/4/2023 - ORPHAN WELL

Location	QT QT QT	Sec	Township	Range	Township Name	County	Feet From Section Line	Feet From DRLG Unit
SL:	NWNESE	34	33N	3W	WILMOT	CHEBOYGAN	2310 S 976 E	
BHL:	NWNESE	34	33N	3W	WILMOT	CHEBOYGAN		

58489 5509 NORTHSTAR ENERGY LLC
616 S MAIN ST
SUITE 109
TULSA, OK 74119

API Well Number: 21-031-58489-00-00

Well Name: MIKOLON C3-35

Plugging Date: 10/4/2023 - ORPHAN WELL

Location	QT QT QT	Sec	Township	Range	Township Name	County	Feet From Section Line	Feet From DRLG Unit
SL:	SWNWSE	35	33N	3W	WILMOT	CHEBOYGAN	1868 S 2281 E	550 S 340 W
BHL:	SWNWSE	35	33N	3W	WILMOT	CHEBOYGAN		

Michigan Department of
Environment, Great Lakes, and Energy
Oil, Gas and Minerals Division

UPDATED PERMITS

11/27/2023 THRU 12/01/2023



Permit Number Permittee Number Permittee Name

58490 5509 NORTHSTAR ENERGY LLC
616 S MAIN ST
SUITE 109
TULSA, OK 74119

API Well Number: 21-031-58490-00-00

Well Name: MIKOLON D3-35

Plugging Date: 10/4/2023 - ORPHAN WELL

Location	QT QT QT	Sec	Township	Range	Township Name	County	Feet From Section Line	Feet From DRLG Unit
SL:	SWSWSE	35	33N	3W	WILMOT	CHEBOYGAN	353 S 2282 E	353 S 343 W
BHL:	SWSWSE	35	33N	3W	WILMOT	CHEBOYGAN		

60122 6418 W B OSBORN OIL AND
GAS OPERATIONS LTD
P O BOX 8C
SAN ANTONIO, TX 78217

API Well Number: 21-133-60122-00-00

Well Name: MORGAN 1-36

Plugging Date: 5/16/2023

Location	QT QT QT	Sec	Township	Range	Township Name	County	Feet From Section Line	Feet From DRLG Unit
SL:	SWSESW	36	17N	8W	EVART	OSCEOLA	455 S 1652 W	455 S 340 W
BHL:	SWSESW	36	17N	8W	EVART	OSCEOLA		

Michigan Department of
Environment, Great Lakes, and Energy
Oil, Gas and Minerals Division

UPDATED PERMITS

11/27/2023 THRU 12/01/2023



Permit Number Permittee Number Permittee Name

61239 5280 JORDAN DEVELOPMENT COMPANY LLC
1503 GARFIELD RD NORTH
TRAVERSE CITY, MI 49696

API Well Number: 21-051-62008-00-00

Well Name: STATE SHERMAN & ROOT 2-30 True Vertical Depth: 3927

Plugging Date: 11/10/2023

Location	QT QT QT	Sec	Township	Range	Township Name	County	Feet From Section Line	Feet From DRLG Unit
SL:	NWSENE	30	20N	2W	SHERMAN	GLADWIN	1595 N 979 E	
BHL:	SWSWNE	30	20N	2W	SHERMAN	GLADWIN	2140 N 2032 E	804 N 720 E

9311 491 CONSUMERS ENERGY CO
1945 W PARNALL RD
JACKSON, MI 49201

API Well Number: 21-113-09311-00-00

Well Name: M G S C 731

Plugging Date: 10/24/2023

Location	QT QT QT	Sec	Township	Range	Township Name	County	Feet From Section Line	Feet From DRLG Unit
SL:	CNNE	35	21N	6W	CLAM UNION	MISSAUKEE	1320 S 1320 W	1320 N 1320 E
BHL:		35	21N	6W	CLAM UNION	MISSAUKEE		

Michigan Department of
Environment, Great Lakes, and Energy
Oil, Gas and Minerals Division

UPDATED PERMITS

11/27/2023 THRU 12/01/2023



Permit Number Permittee Number Permittee Name

APPLICATIONS TO CHANGE WELL STATUS:

30957 8081 HOUND RESOURCES LLC
PO BOX 352
WEST BRANCH, MI 48661 USA

API Well Number: 21-039-30957-00-00

Well Name: STATE MAPLE FOREST &
DIEFENBACH ET AL UNIT 1-3

Approval Date: 11/22/2023

Location	QT QT QT	Sec	Township	Range	Township Name	County	Feet From Section Line	Feet From DRLG Unit
SL:	N2NENE	3	28N	3W	MAPLE FOREST	CRAWFORD	250 N 660 E	1070 S 660 E
BHL:	N2NENE	3	28N	3W	MAPLE FOREST	CRAWFORD		

Proposed Rework: Temporarily Abandoned

Comment: ACOWS for TA expires on 3/31/2024

31145 8081 HOUND RESOURCES LLC
PO BOX 352
WEST BRANCH, MI 48661 USA

API Well Number: 21-039-31145-00-00

Well Name: BENDER SALLING HANSON
STATE FREDERIC UNIT 1-27

Approval Date: 11/22/2023

Location	QT QT QT	Sec	Township	Range	Township Name	County	Feet From Section Line	Feet From DRLG Unit
SL:	SWNWSE	27	28N	4W	FREDERIC	CRAWFORD	720 N 2640 E	600 S 1320 E
BHL:	SWNWSE	27	28N	4W	FREDERIC	CRAWFORD		

Proposed Rework: Temporarily Abandoned

Comment: ACOWS for TA expires on 3/31/2024

Michigan Department of
Environment, Great Lakes, and Energy
Oil, Gas and Minerals Division

UPDATED PERMITS

11/27/2023 THRU 12/01/2023



Permit Number Permittee Number Permittee Name

40632 8081 HOUND RESOURCES LLC
PO BOX 352
WEST BRANCH, MI 48661 USA

API Well Number: 21-039-39241-02-00

Well Name: STATE FREDERIC 1-26B True Vertical Depth: 7503

Approval Date: 11/22/2023

Location	QT QT QT	Sec	Township	Range	Township Name	County	Feet From Section Line	Feet From DRLG Unit
SL:	NWSWNW	26	28N	4W	FREDERIC	CRAWFORD	1104 S 550 W	
BHL:	SWNENW	26	28N	4W	FREDERIC	CRAWFORD	781 N 824 E	548 S 824 E

Proposed Rework: Temporarily Abandoned

Comment: ACOWS for TA expires on 3/31/2024

48902 8081 HOUND RESOURCES LLC
PO BOX 352
WEST BRANCH, MI 48661 USA

API Well Number: 21-137-48902-00-00

Well Name: DIFFENBACH D4-34

Approval Date: 11/22/2023

Location	QT QT QT	Sec	Township	Range	Township Name	County	Feet From Section Line	Feet From DRLG Unit
SL:	SESESE	34	29N	3W	OTSEGO LAKE	OTSEGO	369 S 336 E	369 S 336 E
BHL:	SESESE	34	29N	3W	OTSEGO LAKE	OTSEGO		

Proposed Rework: Temporarily Abandoned

Comment: ACOWS for TA expires on 3/31/2024

Michigan Department of
Environment, Great Lakes, and Energy
Oil, Gas and Minerals Division

UPDATED PERMITS

11/27/2023 THRU 12/01/2023



Permit Number Permittee Number Permittee Name

53090 8081 HOUND RESOURCES LLC
PO BOX 352
WEST BRANCH, MI 48661 USA

API Well Number: 21-039-53090-00-00

Well Name: STATE MAPLE FOREST A4-3

Approval Date: 11/22/2023

Location	QT QT QT	Sec	Township	Range	Township Name	County	Feet From Section Line	Feet From DRLG Unit
SL:	NENENE	3	28N	3W	MAPLE FOREST	CRAWFORD	380 N 444 E	380 N 444 E
BHL:	NENENE	3	28N	3W	MAPLE FOREST	CRAWFORD		

Proposed Rework: Temporarily Abandoned

Comment: ACOWS for TA expires on 3/31/2024

57785 5320 SAVOY ENERGY LP
PO BOX 1560
TRAVERSE CITY, MI 49685-1560 USA

API Well Number: 21-123-57785-00-00

Well Name: U S A LINCOLN 1-4 True Vertical Depth: 7546

Approval Date: 10/24/2023

Location	QT QT QT	Sec	Township	Range	Township Name	County	Feet From Section Line	Feet From DRLG Unit
SL:	NENWNE	4	14N	13W	LINCOLN	NEWAYGO	430 N 1461 E	
BHL:	NESWNE	4	14N	13W	LINCOLN	NEWAYGO	1190 N 1547 E	1190 N 1547 E

Proposed Rework: ACOWS to Plugback

Comment: ACOWs to plug back well in preparation to recomplate for Traverse / Reed City production expires 10/24/2024.

Michigan Department of
Environment, Great Lakes, and Energy
Oil, Gas and Minerals Division

UPDATED PERMITS

11/27/2023 THRU 12/01/2023



Permit Number Permittee Number Permittee Name

60656 5280 JORDAN DEVELOPMENT COMPANY LLC
1503 GARFIELD RD NORTH
TRAVERSE CITY, MI 49696

API Well Number: 21-025-60237-01-00

Well Name: MULLETT 3-23 HD2 True Vertical Depth: 4806

Approval Date: 11/1/2023

Location	QT QT QT	Sec	Township	Range	Township Name	County	Feet From Section Line	Feet From DRLG Unit
SL:	NENWSE	23	1S	5W	LEE	CALHOUN	2500 S 1630 E	
BHL:	SWNESE	23	1S	5W	LEE	CALHOUN	1823 S 729 E	832 N 1276 W

Proposed Rework: Temporarily Abandoned

Comment: ACOWS for TA expires on 11/1/2024

61555 5280 JORDAN DEVELOPMENT COMPANY LLC
1503 GARFIELD RD NORTH
TRAVERSE CITY, MI 49696

API Well Number: 21-025-58272-03-00

Well Name: MULLETT 1-23 HD2 True Vertical Depth: 4751

Approval Date: 11/1/2023

Location	QT QT QT	Sec	Township	Range	Township Name	County	Feet From Section Line	Feet From DRLG Unit
SL:	NESESE	23	1S	5W	LEE	CALHOUN	990 S 216 E	
BHL:	SWSWSW	24	1S	5W	LEE	CALHOUN	422 S 296 W	

Proposed Rework: Temporarily Abandoned

Comment: ACOWS for TA expires on 11/1/2024

Michigan Department of
Environment, Great Lakes, and Energy
Oil, Gas and Minerals Division

UPDATED PERMITS

11/27/2023 THRU 12/01/2023



Permit Number Permittee Number Permittee Name

61594 5320 SAVOY ENERGY LP
PO BOX 1560
TRAVERSE CITY, MI 49685-1560 USA

API Well Number: 21-025-62027-02-00

Well Name: KORN 5-30 HD3

True Vertical Depth: 3461

Approval Date: 11/9/2023

Location	QT QT QT	Sec	Township	Range	Township Name	County	Feet From Section Line	Feet From DRLG Unit
SL:	NESWSE	30	4S	7W	BURLINGTON	CALHOUN	800 S 1671 E	800 S 1009 W
BHL:	SESWNE	31	4S	7W	BURLINGTON	CALHOUN	2250 N 1985 E	407 S 654 E

Proposed Rework: ACOWS to Continue Drilling - HDH

Comment: ACOWS to drill HD4 within the Trenton Black River expires 11/7/2024

61629 5320 SAVOY ENERGY LP
PO BOX 1560
TRAVERSE CITY, MI 49685-1560 USA

API Well Number: 21-025-62038-00-00

Well Name: HULL 2-33

Approval Date: 11/9/2023

Location	QT QT QT	Sec	Township	Range	Township Name	County	Feet From Section Line	Feet From DRLG Unit
SL:	NESWNW	33	4S	7W	BURLINGTON	CALHOUN	1668 N 671 W	331 S 638 E
BHL:	NESWNW	33	4S	7W	BURLINGTON	CALHOUN	1668 N 671 W	331 S 638 E

Proposed Rework: ACOWS to Continue Drilling - HDH

Comment: ACOWS to drill HD1 kick within the Trenton Black River expires 11/9/2024

Michigan Department of
Environment, Great Lakes, and Energy
Oil, Gas and Minerals Division

UPDATED PERMITS

11/27/2023 THRU 12/01/2023



Permit Number Permittee Number Permittee Name

9222 4428 MID MICHIGAN GAS STORAGE CO
5250 CORPORATE DRIVE
TROY, MI 48098 USA

API Well Number: 21-133-09222-00-00

Well Name: HOOGERHYDE, A D 3

Approval Date: 11/28/2023

Location	QT QT QT	Sec	Township	Range	Township Name	County	Feet From Section Line	Feet From DRLG Unit
SL:	S2SENW	20	18N	10W	LINCOLN	OSCEOLA	330 S 660 E	330 S 660 W
BHL:	S2SENW	20	18N	10W	LINCOLN	OSCEOLA		

Proposed Rework: ACOWS for Miscellaneous

Comment: ACOWS to pull RBP and configure wellhead for 5 1/2" casing completion expires on 11/28/2024.

