

Michigan Department of Environment, Great Lakes, and Energy
Oil, Gas and Minerals Division

PERMIT APPLICATIONS

1/29/2024 THRU 2/2/2024



Application Number

Date Received

Permittee
Number

Permittee
Name

Page 1

956 01/31/2024 6498

WOLVERINE GAS AND OIL
COMPANY OF MICHIGAN LLC
ONE RIVERFRONT PLAZA
55 CAMPAU AVE, NW
GRAND RAPIDS, MI 49503

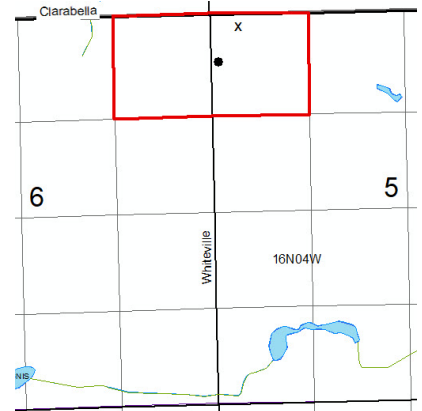

Prev Permit:

Well Name: KRANTZ 1-5

Surface Owner: Barbara A. Krantz

Well Type: OIL

True Vertical Depth: 4163

Permit Type: Drill

Target Formation: DUNDEE

H2S Present? Yes

Deepest Formation: DETROIT RIVER

Location:	QT QT QT	Sec	Township	Range	Township Name	County	Feet From Section Line	Feet From DRLG Unit Line
SL:	NWNWNW	5	16N	4W	VERNON	ISABELLA	225 N 2281 E	225 N 959 E
BHL:	NWNWNW	5	16N	4W	VERNON	ISABELLA	664 N 2539 E	664 N 1217 E

Michigan Department of
Environment, Great Lakes, and Energy
Oil, Gas and Minerals Division

PERMIT APPLICATIONS

01/29/2024 THRU 02/02/2024



MICHIGAN DEPARTMENT OF
ENVIRONMENT, GREAT LAKES, AND ENERGY

957 01/31/2024 5320 SAVOY ENERGY LP
PO BOX 1560
TRAVERSE CITY, MI 49685-1560

Prev Permit: 54869, 36364

Well Name: State East Bay & Schneider

1-4 HD2

Well Type: OIL

Permit Type: Reentry

H2S Present? No

Surface Owner: Schneider, Vincent E. & Kathy

True Vertical Depth: 5683

Target Formation: NIAGARAN

Deepest Formation: NIAGARAN

Location:	QT QT QT	Sec	Township	Range	Township Name	County	Feet From Section Line	Feet From DRLG Unit Line
SL:	SENE SW	4	26N	10W	EAST BAY	GRAND TRAVERSE	1644 S 2070 W	
BHL:	NENE SE	4	26N	10W	EAST BAY	GRAND TRAVERSE	2287 S 510 W	347 N 510 E

Michigan Department of
Environment, Great Lakes, and Energy
Oil, Gas and Minerals Division

PERMIT APPLICATIONS

01/29/2024 THRU 02/02/2024



MICHIGAN DEPARTMENT OF
ENVIRONMENT, GREAT LAKES, AND ENERGY

959 01/30/2024 6498 WOLVERINE GAS AND OIL
COMPANY OF MICHIGAN LLC
ONE RIVERFRONT PLAZA
55 CAMPAU AVE, NW
GRAND RAPIDS, MI 49503

Prev Permit:

Well Name: Sturm 28-2 HD1

Surface Owner: Edwin and Constance Sturm

Well Type: OIL

True Vertical Depth: 3433

Permit Type: Drill

Target Formation: TRENTON

H2S Present? Yes

Deepest Formation: TRENTON

Location:	QT QT QT	Sec	Township	Range	Township Name	County	Feet From Section Line	Feet From DRLG Unit Line
SL:	NWNWNW	28	3S	9W	CLIMAX	KALAMAZOO	2483 S 207 W	1161 S 207 W
BHL:	SENWSE	21	3S	9W	CLIMAX	KALAMAZOO	1975 S 1657 W	669 N 330 E

Michigan Department of
Environment, Great Lakes, and Energy
Oil, Gas and Minerals Division

PERMIT APPLICATIONS

01/29/2024 THRU 02/02/2024



MICHIGAN DEPARTMENT OF
ENVIRONMENT, GREAT LAKES, AND ENERGY

960 02/02/2024 5280 JORDAN DEVELOPMENT COMPANY LLC
1503 GARFIELD RD NORTH
TRAVERSE CITY, MI 49696

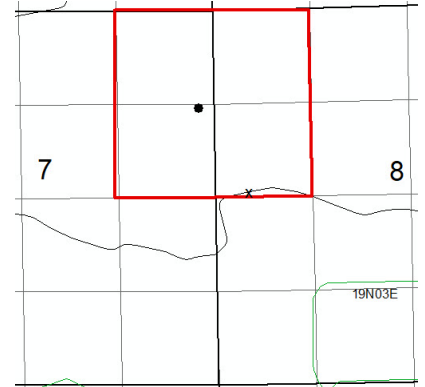

Prev Permit: 61287

Well Name: STATE ADAMS & CLARK 5-8

Surface Owner: State of Michigan

Well Type: OIL

True Vertical Depth: 3093

Permit Type: Reentry

Target Formation: DUNDEE

H2S Present? No

Deepest Formation: DUNDEE

160-Acre R303 Drilling Unit, E/2
NE/4 , W/2

Location:	QT QT QT	Sec	Township	Range	Township Name	County	Feet From Section Line	Feet From DRLG Unit Line
SL:	SWSWNW	8	19N	3E	ADAMS	ARENAC	2505 N 489 W	134 S 831 E
BHL:	NESENE	7	19N	3E	ADAMS	ARENAC	1516 N 166 W	1123 S 1150 W

Michigan Department of
Environment, Great Lakes, and Energy
Oil, Gas and Minerals Division

PERMIT APPLICATIONS

01/29/2024 THRU 02/02/2024



MICHIGAN DEPARTMENT OF
ENVIRONMENT, GREAT LAKES, AND ENERGY

Application Number Date Received Permittee Number Permittee Name Page 4

961 02/01/2024 6498 WOLVERINE GAS AND OIL
COMPANY OF MICHIGAN LLC
ONE RIVERFRONT PLAZA
55 CAMPAU AVE, NW
GRAND RAPIDS, MI 49503

Prev Permit:

Well Name: Vanmiddlesworth 36-1 HD1

Surface Owner: Rodney & Sue
VanMiddlesworth

Well Type: OIL

True Vertical Depth: 3429

Permit Type: Drill

Target Formation: TRENTON

H2S Present? Yes

Deepest Formation: TRENTON

Location:	QT QT QT	Sec	Township	Range	Township Name	County	Feet From Section Line	Feet From DRLG Unit Line
SL:	NWNWSE	36	3S	9W	CLIMAX	KALAMAZOO	2366 N 2452 E	288 N 196 W
BHL:	SENWSE	35	3S	9W	CLIMAX	KALAMAZOO	1835 S 1708 E	505 S 944 W

Michigan Department of
Environment, Great Lakes, and Energy
Oil, Gas and Minerals Division

UPDATED PERMITS

01/28/2024 THRU THRU 02/02/2024



Permit Number Permittee Number Permittee Name

PLUGGING INSTRUCTIONS ISSUED:

57620 8407 WHITE PINE PRODUCTION LLC
124 SOUTH MAIN STREET SUITE 203
BURLESON, TX 76028 USA

API Well Number: 21-079-57620-00-00

Well Name: STATE GARFIELD D1-10

Plug Inst. Issue Date: 1/26/2024

Location	QT QT QT	Sec	Township	Range	Township Name	County	Feet From Section Line	Feet From DRLG Unit
SL:	NWSWSW	10	25N	5W	GARFIELD	KALKASKA	989 S 330 W	330 N 330 W
BHL:	NWSWSW	10	25N	5W	GARFIELD	KALKASKA		

Comment: App to P&A expires on 1/26/2025

58360 8407 WHITE PINE PRODUCTION LLC
124 SOUTH MAIN STREET SUITE 203
BURLESON, TX 76028 USA

API Well Number: 21-079-58360-00-00

Well Name: STATE GARFIELD B3-10

Plug Inst. Issue Date: 1/26/2024

Location	QT QT QT	Sec	Township	Range	Township Name	County	Feet From Section Line	Feet From DRLG Unit
SL:	NWSWNE	10	25N	5W	GARFIELD	KALKASKA	1647 N 2328 E	330 N 330 W
BHL:	NWSWNE	10	25N	5W	GARFIELD	KALKASKA		

Comment: App to P&A expires on 1/26/2025

Michigan Department of
Environment, Great Lakes, and Energy
Oil, Gas and Minerals Division

UPDATED PERMITS

01/28/2024 THRU THRU 02/02/2024



Permit Number Permittee Number Permittee Name

58819 8407 WHITE PINE PRODUCTION LLC
124 SOUTH MAIN STREET SUITE 203
BURLESON, TX 76028 USA

API Well Number: 21-079-58819-00-00

Well Name: STATE GARFIELD (DRZ3) C4-9

Plug Inst. Issue Date: 1/26/2024

Location	QT QT QT	Sec	Township	Range	Township Name	County	Feet From Section Line	Feet From DRLG Unit
SL:	NWNESE	9	25N	5W	GARFIELD	KALKASKA	2283 S 972 E	355 N 355 W
BHL:	NWNESE	9	25N	5W	GARFIELD	KALKASKA		

Comment: App to P&A expires on 1/26/2025

59044 8407 WHITE PINE PRODUCTION LLC
124 SOUTH MAIN STREET SUITE 203
BURLESON, TX 76028 USA

API Well Number: 21-079-59044-00-00

Well Name: STATE GARFIELD (DRZ3) B2-10

Plug Inst. Issue Date: 1/26/2024

Location	QT QT QT	Sec	Township	Range	Township Name	County	Feet From Section Line	Feet From DRLG Unit
SL:	NWSENW	10	25N	5W	GARFIELD	KALKASKA	1788 N 1800 W	470 N 470 W
BHL:	NWSENW	10	25N	5W	GARFIELD	KALKASKA		

Comment: App to P&A expires on 1/26/2025

Michigan Department of
Environment, Great Lakes, and Energy
Oil, Gas and Minerals Division

UPDATED PERMITS

01/28/2024 THRU THRU 02/02/2024



Permit Number Permittee Number Permittee Name

59176 8407 WHITE PINE PRODUCTION LLC
124 SOUTH MAIN STREET SUITE 203
BURLESON, TX 76028 USA

API Well Number: 21-079-59176-00-00

Well Name: STATE GARFIELD (RICHFIELD) D1-9

Plug Inst. Issue Date: 1/26/2024

Location	QT QT QT	Sec	Township	Range	Township Name	County	Feet From Section Line	Feet From DRLG Unit
SL:	NWSWSW	9	25N	5W	GARFIELD	KALKASKA	993 S 330 W	330 N 330 W
BHL:	NWSWSW	9	25N	5W	GARFIELD	KALKASKA		

Comment: App to P&A expires on 1/26/2025

59224 8407 WHITE PINE PRODUCTION LLC
124 SOUTH MAIN STREET SUITE 203
BURLESON, TX 76028 USA

API Well Number: 21-079-59224-00-00

Well Name: STATE GARFIELD (RICHFIELD) C3-8

Plug Inst. Issue Date: 1/26/2024

Location	QT QT QT	Sec	Township	Range	Township Name	County	Feet From Section Line	Feet From DRLG Unit
SL:	NWNWSE	8	25N	5W	GARFIELD	KALKASKA	2301 S 2222 E	339 N 430 W
BHL:	NWNWSE	8	25N	5W	GARFIELD	KALKASKA		

Comment: App to P&A expires on 1/26/2025

Michigan Department of
Environment, Great Lakes, and Energy
Oil, Gas and Minerals Division

UPDATED PERMITS

01/28/2024 THRU THRU 02/02/2024



Permit Number Permittee Number Permittee Name

59230 8407 WHITE PINE PRODUCTION LLC
124 SOUTH MAIN STREET SUITE 203
BURLESON, TX 76028 USA

API Well Number: 21-079-59230-00-00

Well Name: STATE GARFIELD (RICHFIELD) D4-8

Plug Inst. Issue Date: 1/26/2024

Location	QT QT QT	Sec	Township	Range	Township Name	County	Feet From Section Line	Feet From DRLG Unit
SL:	NWSESE	8	25N	5W	GARFIELD	KALKASKA	939 S 930 E	383 N 394 W
BHL:	NWSESE	8	25N	5W	GARFIELD	KALKASKA		

Comment: App to P&A expires on 1/26/2025

Michigan Department of
Environment, Great Lakes, and Energy
Oil, Gas and Minerals Division

UPDATED PERMITS

01/28/2024 THRU THRU 02/02/2024



Permit Number Permittee Number Permittee Name

RECORD OF CHANGE OF WELL STATUS:

29653 6310 CORE ENERGY LLC
1011 NOTEWARE DRIVE
TRAVERSE CITY, MI 49686

API Well Number: 21-137-29653-01-00

Well Name: STATE BAGLEY 1-24 HD1 True Vertical Depth: 6087

Change Date: 2/13/2023

Location	QT QT QT	Sec	Township	Range	Township Name	County	Feet From Section Line	Feet From DRLG Unit
SL:	NENESE	24	30N	3W	BAGLEY	OTSEGO	2176 S 461 E	
BHL:	NENWSW	19	30N	3W	BAGLEY	OTSEGO	2407 S 442 W	1090 S 399 E

Proposed Rework: Reworked to Observation Well

Comment: Reworked from oil well to observation well.

.....

.....

Michigan Department of
Environment, Great Lakes, and Energy
Oil, Gas and Minerals Division

UPDATED PERMITS

01/28/2024 THRU THRU 02/02/2024



Permit Number Permittee Number Permittee Name

MISCELLANEOUS:

61759 8139 MUSKEGON OPERATING COMPANY LLC
1425 S MISSION RD
MOUNT PLEASANT, MI 48858 USA

API Well Number: 21-005-62000-00-00

Well Name: KLINGENBERG 1-33

Miscellaneous Action Date: 1/29/2024

Location	QT QT QT	Sec	Township	Range	Township Name	County	Feet From Section Line	Feet From DRLG Unit
SL:	SESWNE	33	4N	14W	OVERISEL	ALLEGAN	2489 N 2019 E	1150 N 601 W
BHL:	SESWNE	33	4N	14W	OVERISEL	ALLEGAN	2489 N 2019 E	1150 N 601 W

Comment: Modification per request. Added the allowance for gas jack if well is put on artificial lift.



Michigan Department of
Environment, Great Lakes, and Energy
Oil, Gas and Minerals Division

UPDATED PERMITS

01/28/2024 THRU THRU 02/02/2024



Permit Number Permittee Number Permittee Name

TRANSFER OF OWNERSHIP:

23355 6435 DEEP RIVER ENERGY LLC
302 JAY STREET
SAINT CLAIR, MI 48079

API Well Number: 21-147-23355-00-00

Well Name: JABLONSKI 01

Transfer Date: 1/30/2024

Previous Owner: NORTHEASTERN ENERGY CORP

Location	QT QT QT	Sec	Township	Range	Township Name	County	Feet From Section Line	Feet From DRLG Unit
SL:	SESWNE	31	4N	15E	CASCO	SAINT CLAIR	330 S 990 W	330 S 355 E
BHL:	SESWNE	31	4N	15E	CASCO	SAINT CLAIR		

40526 6361 RIVERSIDE ENERGY MICHIGAN LLC
10691 EAST CARTER ROAD
SUITE 201
TRAVERSE CITY, MI 49684

API Well Number: 21-017-40526-00-00

Well Name: DOBSON ET AL 1-8 True Vertical Depth: 11285

Transfer Date: 2/2/2024

Previous Owner: BREITBURN OPERATING
LIMITED PARTNERSHIP

Location	QT QT QT	Sec	Township	Range	Township Name	County	Feet From Section Line	Feet From DRLG Unit
SL:	NESESW	8	14N	5E	BANGOR	BAY	961 S 441 E	
BHL:	SENWSW	8	14N	5E	BANGOR	BAY	1064 N 1107 W	1576 S 1107 W

Michigan Department of
Environment, Great Lakes, and Energy
Oil, Gas and Minerals Division

UPDATED PERMITS

01/28/2024 THRU THRU 02/02/2024



Permit Number Permittee Number Permittee Name

42678 6361 RIVERSIDE ENERGY MICHIGAN LLC
10691 EAST CARTER ROAD
SUITE 201
TRAVERSE CITY, MI 49684

API Well Number: 21-137-42678-00-00

Well Name: STATE CHARLTON 6-8

Transfer Date: 2/2/2024

Previous Owner: BREITBURN OPERATING
LIMITED PARTNERSHIP

Location	QT QT QT	Sec	Township	Range	Township Name	County	Feet From Section Line	Feet From DRLG Unit
SL:	NWSENE	8	29N	1W	CHARLTON	OTSEGO	800 S 760 E	516 N 574 W
BHL:	NWSENE	8	29N	1W	CHARLTON	OTSEGO		

