

Michigan Department of
Environment, Great Lakes, and Energy
Oil, Gas and Minerals Division

PERMIT APPLICATIONS

02/05/2024 THRU 02/09/2024



MICHIGAN DEPARTMENT OF
ENVIRONMENT, GREAT LAKES, AND ENERGY

922 02/07/2024 104 WEST BAY EXPLORATION COMPANY
13685 S WEST BAYSHORE DR
TRAVERSE CITY, MI 49684

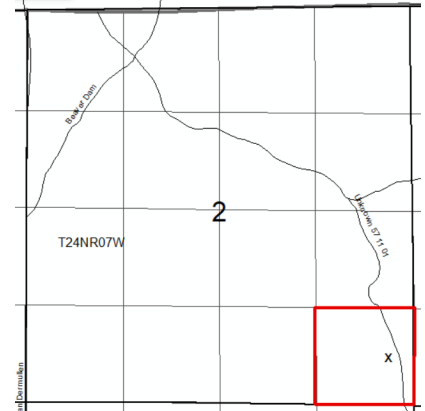

Prev Permit:

Well Name: STATE PIONEER 1-2

Surface Owner: State of Michigan

Well Type: OIL

True Vertical Depth: 4855

Permit Type: Drill

Target Formation: RICHFIELD

H2S Present? Yes

Deepest Formation: AMHERSTBURG

40-Acre Drilling Unit, SE/4 SE/4
Section 2

Location:	QT QT QT	Sec	Township	Range	Township Name	County	Feet From Section Line	Feet From DRLG Unit Line
SL:	SESESE	2	24N	7W	PIONEER	MISSAUKEE	660 S 330 E	660 S 330 E
BHL:	SESESE	2	24N	7W	PIONEER	MISSAUKEE	660 S 330 E	660 S 330 E

Michigan Department of
Environment, Great Lakes, and Energy
Oil, Gas and Minerals Division

PERMIT LIST

02/05/2024 THRU 02/09/2024



Permit Number Issue Date Permittee Number Permittee Name Page 1

61761 2/6/2024 5320 SAVOY ENERGY LP
PO BOX 1560
TRAVERSE CITY, MI 49685-1560

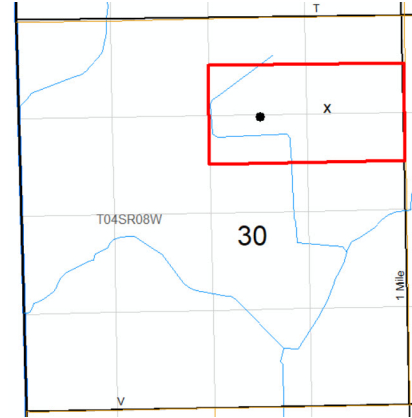

80-Acre R303 Drilling Unit, S/2
N/2 NE/4, N/2 S/2 NE/4, Sec 30

API Well No: 21-025-62041-01-00

Prev Permit: 61755

Well Name: FROST 2-30A

Well Type: Oil Well

Permit Type: Reentry

H2S Present? No

Surface Owner: Frost, Lee Roy & Joyce M.

True Vertical Depth: 3724FT

Target Formation: TRENTON-BLACK RIVER

Deepest Formation: PRAIRIE DU CHIEN

Location:	QT QT QT	Sec	Township	Range	Township Name	County	Feet From Section Line	Feet From DRLG Unit Line
SL:	SWNE	30	4S	8W	ATHENS	CALHOUN	1270 N 992 E	
BHL:	NWSWNE	30	4S	8W	ATHENS	CALHOUN	1362 N 1946 E	618 S 697 W

61762 2/7/2024 8139 MUSKEGON OPERATING COMPANY LLC
1425 S MISSION RD
MOUNT PLEASANT, MI 48858

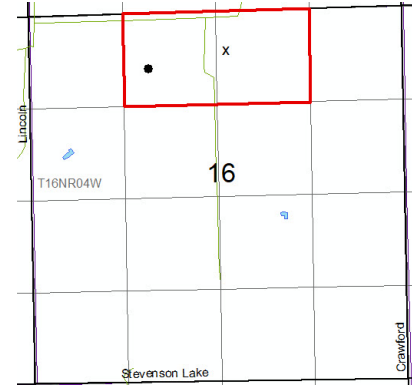

80-Acre R303 Drilling Unit, NE/4
NW/4, NW/4 NE/4 Sec 16

API Well No: 21-073-62015-00-00

Prev Permit:

Well Name: WARNER 2-16

Well Type: Oil Well

Permit Type: Drill

H2S Present? Yes

Surface Owner: Duane & Laurie Warner

True Vertical Depth: 3880FT

Target Formation: DUNDEE

Deepest Formation: DUNDEE

Location:	QT QT QT	Sec	Township	Range	Township Name	County	Feet From Section Line	Feet From DRLG Unit Line
SL:	NWNWNE	16	16N	4W	VERNON	ISABELLA	604 N 2486 E	
BHL:	SWNENW	16	16N	4W	VERNON	ISABELLA	800 N 1669 W	507 S 354 W

Michigan Department of
Environment, Great Lakes, and Energy
Oil, Gas and Minerals Division

UPDATED PERMITS

02/05/2024 THRU THRU 02/09/2024



Permit Number Permittee Number Permittee Name

PLUGGING INSTRUCTIONS ISSUED:

33677 8407 WHITE PINE PRODUCTION LLC
124 SOUTH MAIN STREET SUITE 203
BURLESON, TX 76028 USA

API Well Number: 21-039-33677-00-00

Well Name: STATE BEAVER CREEK A-13

Plug Inst. Issue Date: 1/29/2024

Location	QT QT QT	Sec	Township	Range	Township Name	County	Feet From Section Line	Feet From DRLG Unit
SL:	SWSWSW	18	25N	4W	BEAVER CREEK	CRAWFORD	575 S 245 W	575 S 245 W
BHL:	SWSWSW	18	25N	4W	BEAVER CREEK	CRAWFORD		

Comment: App to P&A expires on 1/29/2025

43474 8407 WHITE PINE PRODUCTION LLC
124 SOUTH MAIN STREET SUITE 203
BURLESON, TX 76028 USA

API Well Number: 21-039-43474-00-00

Well Name: STATE BEAVER CREEK C 5

Plug Inst. Issue Date: 1/29/2024

Location	QT QT QT	Sec	Township	Range	Township Name	County	Feet From Section Line	Feet From DRLG Unit
SL:	SENWSW	21	25N	4W	BEAVER CREEK	CRAWFORD	1283 N 1050 W	
BHL:	SENWSW	21	25N	4W	BEAVER CREEK	CRAWFORD		

Comment: App to P&A expires on 1/29/2025

Michigan Department of
Environment, Great Lakes, and Energy
Oil, Gas and Minerals Division

UPDATED PERMITS

02/05/2024 THRU THRU 02/09/2024



Permit Number Permittee Number Permittee Name

47724 47 MILLER ENERGY COMPANY II LLC
PO BOX 632
TRAVERSE CITY, MI 49685 USA

API Well Number: 21-051-47724-00-00

Well Name: IRVIN 1-W

Plug Inst. Issue Date: 2/6/2024

Location	QT QT QT	Sec	Township	Range	Township Name	County	Feet From Section Line	Feet From DRLG Unit
SL:	SWNENW	26	18N	1W	BUCKEYE	GLADWIN	1325 N 1222 E	
BHL:	SWNENW	26	18N	1W	BUCKEYE	GLADWIN		

Comment: App to P&A expires on 2/6/2025

54813 8407 WHITE PINE PRODUCTION LLC
124 SOUTH MAIN STREET SUITE 203
BURLESON, TX 76028 USA

API Well Number: 21-039-54813-00-00

Well Name: STATE BEAVER CREEK D2-28

Plug Inst. Issue Date: 1/29/2024

Location	QT QT QT	Sec	Township	Range	Township Name	County	Feet From Section Line	Feet From DRLG Unit
SL:	NWSESW	28	25N	4W	BEAVER CREEK	CRAWFORD	807 S 1668 W	
BHL:	NWSESW	28	25N	4W	BEAVER CREEK	CRAWFORD		

Comment: App to P&A expires on 1/29/2025

Michigan Department of
Environment, Great Lakes, and Energy
Oil, Gas and Minerals Division

UPDATED PERMITS

02/05/2024 THRU THRU 02/09/2024



Permit Number Permittee Number Permittee Name

55265 8407 WHITE PINE PRODUCTION LLC
124 SOUTH MAIN STREET SUITE 203
BURLESON, TX 76028 USA

API Well Number: 21-039-55265-00-00

Well Name: STATE BEAVER CREEK D4-29

Plug Inst. Issue Date: 1/29/2024

Location	QT QT QT	Sec	Township	Range	Township Name	County	Feet From Section Line	Feet From DRLG Unit
SL:	SWSESE	29	25N	4W	BEAVER CREEK	CRAWFORD	372 S 993 E	372 S 330 W
BHL:	SWSESE	29	25N	4W	BEAVER CREEK	CRAWFORD		

Comment: App to P&A expires on 1/29/2025

59157 8407 WHITE PINE PRODUCTION LLC
124 SOUTH MAIN STREET SUITE 203
BURLESON, TX 76028 USA

API Well Number: 21-039-59157-00-00

Well Name: STATE BEAVER CREEK (DRZ3) D4-27

Plug Inst. Issue Date: 1/29/2024

Location	QT QT QT	Sec	Township	Range	Township Name	County	Feet From Section Line	Feet From DRLG Unit
SL:	NWSESE	27	25N	4W	BEAVER CREEK	CRAWFORD	669 S 1162 E	
BHL:	NWSESE	27	25N	4W	BEAVER CREEK	CRAWFORD		

Comment: App to P&A expires on 1/29/2025

Michigan Department of
Environment, Great Lakes, and Energy
Oil, Gas and Minerals Division

UPDATED PERMITS

02/05/2024 THRU THRU 02/09/2024



Permit Number Permittee Number Permittee Name

59158 8407 WHITE PINE PRODUCTION LLC
124 SOUTH MAIN STREET SUITE 203
BURLESON, TX 76028 USA

API Well Number: 21-039-59158-00-00

Well Name: STATE BEAVER CREEK (DRZ3) B2-29

Plug Inst. Issue Date: 1/29/2024

Location	QT QT QT	Sec	Township	Range	Township Name	County	Feet From Section Line	Feet From DRLG Unit
SL:	SWSESW	29	25N	4W	BEAVER CREEK	CRAWFORD	1981 N 1659 W	
BHL:	SWSESW	29	25N	4W	BEAVER CREEK	CRAWFORD		

Comment: App to P&A expires on 1/29/2025

6496 5260 GOODALE ENTERPRISES LLC
21 FENNESSY RD SW GRAND
RAPIDS, MI 49534

API Well Number: 21-081-06496-00-00

Well Name: RIDDERING, GEO 1

Plug Inst. Issue Date: 1/29/2024

Location	QT QT QT	Sec	Township	Range	Township Name	County	Feet From Section Line	Feet From DRLG Unit
SL:	SESESE	30	7N	12W	WALKER	KENT	330 S 330 E	
BHL:	SESESE	30	7N	12W	WALKER	KENT		

Comment: App to P&A expires on 1/29/2025

Michigan Department of
Environment, Great Lakes, and Energy
Oil, Gas and Minerals Division

UPDATED PERMITS

02/05/2024 THRU THRU 02/09/2024



Permit Number Permittee Number Permittee Name

RECORD OF WELL COMPLETION:

61734 4934 FEDERATED OIL AND GAS PROPERTIES INC
PO BOX 946
TRAVERSE CITY, MI 49685-0946

API Well Number: 21-079-29244-02-00

Well Name: HILL & FINSTERWALD 1-27 HD2 True Vertical Depth: 6560

Date Well Completed: 12/5/2023

Location	QT QT QT	Sec	Township	Range	Township Name	County	Feet From Section Line	Feet From DRLG Unit
SL:	NESENE	27	28N	7W	RAPID RIVER	KALKASKA	1770 N 455 E	851 S 455 E
BHL:	SESENE	27	28N	7W	RAPID RIVER	KALKASKA	2151 N 471 E	472 S 471 E

Michigan Department of
Environment, Great Lakes, and Energy
Oil, Gas and Minerals Division

UPDATED PERMITS

02/05/2024 THRU THRU 02/09/2024



Permit Number Permittee Number Permittee Name

RECORD OF WELL PLUGGING:

11456 2298 UNION OIL CO OF CALIFORNIA
2210 W. PINE RIVER RD.
BRECKENRIDGE, MI 48615

API Well Number: 21-143-11456-00-00

Well Name: STATE ROSCOMMON C-2

Plugging Date: 6/22/2023

Location	QT QT QT	Sec	Township	Range	Township Name	County	Feet From Section Line	Feet From DRLG Unit
SL:	S2NENW	33	21N	3W	ROSCOMMON	ROSCOMMON	990 N 660 E	990 N 660 E
BHL:	S2NENW	33	21N	3W	ROSCOMMON	ROSCOMMON		

17534 5250 NORTHEASTERN ENERGY CORP
5395 Bison Trail
Bow Mar, CO 80123 USA

API Well Number: 21-147-17534-00-00

Well Name: RINGEL, SYLVESTER G COMM 1

Plugging Date: 12/5/2023 ORPHAN WELL

Location	QT QT QT	Sec	Township	Range	Township Name	County	Feet From Section Line	Feet From DRLG Unit
SL:	CNSE	31	4N	15E	CASCO	SAINT CLAIR	1357 S 1149 E	1357 S 1149 E
BHL:		31	4N	15E	CASCO	SAINT CLAIR		

Michigan Department of
Environment, Great Lakes, and Energy
Oil, Gas and Minerals Division

UPDATED PERMITS

02/05/2024 THRU THRU 02/09/2024



Permit Number Permittee Number Permittee Name

21203 5250 NORTHEASTERN ENERGY CORP
5395 Bison Trail
Bow Mar, CO 80123 USA

API Well Number: 21-147-21203-00-00

Well Name: TELTOW, WALLACE 1

Plugging Date: 10/31/2023 ORPHAN WELL

Location	QT QT QT	Sec	Township	Range	Township Name	County	Feet From Section Line	Feet From DRLG Unit
SL:	NWNENW	22	4N	15E	CASCO	SAINT CLAIR	345 N 990 E	345 N 990 E
BHL:	NWNENW	22	4N	15E	CASCO	SAINT CLAIR		

22822 5250 NORTHEASTERN ENERGY CORP
5395 Bison Trail
Bow Mar, CO 80123 USA

API Well Number: 21-147-22822-00-00

Well Name: LINDKE 0-4

Plugging Date: 11/28/2023 ORPHAN WELL

Location	QT QT QT	Sec	Township	Range	Township Name	County	Feet From Section Line	Feet From DRLG Unit
SL:	NWSWNE	27	4N	15E	CASCO	SAINT CLAIR	990 S 330 W	990 S 330 W
BHL:	NWSWNE	27	4N	15E	CASCO	SAINT CLAIR		

Michigan Department of
Environment, Great Lakes, and Energy
Oil, Gas and Minerals Division

UPDATED PERMITS

02/05/2024 THRU THRU 02/09/2024



Permit Number Permittee Number Permittee Name

3523 8139 MUSKEGON OPERATING COMPANY LLC
1425 S MISSION RD
MOUNT PLEASANT, MI 48858 USA

API Well Number: 21-129-03523-01-00

Well Name: COUNTY FARM 2

Plugging Date: 1/29/2024

Location	QT QT QT	Sec	Township	Range	Township Name	County	Feet From Section Line	Feet From DRLG Unit
SL:	NWNWSW	20	22N	2E	WEST BRANCH	OGEMAW	330 N 201 W	
BHL:	NWNWSW	20	22N	2E	WEST BRANCH	OGEMAW		

3702 40 MUSKEGON DEVELOPMENT COMPANY
1425 S MISSION ROAD
MOUNT PLEASANT, MI 48858 USA

API Well Number: 21-129-03702-01-00

Well Name: GOLF CLUB (M & B WBCC) 7

Plugging Date: 1/3/2024

Location	QT QT QT	Sec	Township	Range	Township Name	County	Feet From Section Line	Feet From DRLG Unit
SL:	NWNESW	20	22N	2E	WEST BRANCH	OGEMAW	490 N 1120 E	
BHL:	NWNESW	20	22N	2E	WEST BRANCH	OGEMAW		

Michigan Department of
Environment, Great Lakes, and Energy
Oil, Gas and Minerals Division

UPDATED PERMITS

02/05/2024 THRU THRU 02/09/2024



Permit Number Permittee Number Permittee Name

609 2298 UNION OIL CO OF CALIFORNIA
2210 W. PINE RIVER RD.
BRECKENRIDGE, MI 48615

API Well Number: 21-073-00609-00-00

Well Name: DAVIS, B G 1

Plugging Date: 6/6/2023

Location	QT QT QT	Sec	Township	Range	Township Name	County	Feet From Section Line	Feet From DRLG Unit
SL:	NEESE	2	14N	3W	CHIPPEWA	ISABELLA	990 S 330 E	
BHL:	NEESE	2	14N	3W	CHIPPEWA	ISABELLA		

61535 5320 SAVOY ENERGY LP
PO BOX 1560
TRAVERSE CITY, MI 49685-1560 USA

API Well Number: 21-025-62028-00-00

Well Name: KORN 1-31 HD1

True Vertical Depth: 3450

Plugging Date: 10/17/2021

Location	QT QT QT	Sec	Township	Range	Township Name	County	Feet From Section Line	Feet From DRLG Unit
SL:	NWSWNW	31	4S	7W	BURLINGTON	CALHOUN	1755 N 168 W	892 S 168 W
BHL:	SESENW	31	4S	7W	BURLINGTON	CALHOUN	2313 N 2074 W	340 S 331 E

Michigan Department of
Environment, Great Lakes, and Energy
Oil, Gas and Minerals Division

UPDATED PERMITS

02/05/2024 THRU THRU 02/09/2024



Permit Number Permittee Number Permittee Name

61579 5320 SAVOY ENERGY LP
PO BOX 1560
TRAVERSE CITY, MI 49685-1560 USA

API Well Number: 21-025-62028-01-00

Well Name: KORN 1-31 HD3

True Vertical Depth: 3451

Plugging Date: 1/10/2024

Location	QT QT QT	Sec	Township	Range	Township Name	County	Feet From Section Line	Feet From DRLG Unit
SL:	NWSWNW	31	4S	7W	BURLINGTON	CALHOUN	1755 N 168 W	
BHL:	SENESEW	31	4S	7W	BURLINGTON	CALHOUN	1767 S 1924 W	440 S 476 E

Michigan Department of
Environment, Great Lakes, and Energy
Oil, Gas and Minerals Division

UPDATED PERMITS

02/05/2024 THRU THRU 02/09/2024



Permit Number Permittee Number Permittee Name

APPLICATIONS TO CHANGE WELL STATUS:

32203 40 MUSKEGON DEVELOPMENT COMPANY
1425 S MISSION ROAD
MOUNT PLEASANT, MI 48858 USA

API Well Number: 21-101-32203-00-00

Well Name: HANSEN, EUGENE ET AL 1-5

Approval Date: 1/29/2024

Location	QT QT QT	Sec	Township	Range	Township Name	County	Feet From Section Line	Feet From DRLG Unit
SL:	NESWNW	5	22N	15W	BROWN	MANISTEE	990 S 990 W	330 N 330 E
BHL:	NESWNW	5	22N	15W	BROWN	MANISTEE		

Proposed Rework: Temporarily Abandoned

Comment: ACOWS for TA expires on 1/29/2025

41119 40 MUSKEGON DEVELOPMENT COMPANY
1425 S MISSION ROAD
MOUNT PLEASANT, MI 48858 USA

API Well Number: 21-101-31060-01-00

Well Name: HANSEN 2-5

Approval Date: 1/29/2024

Location	QT QT QT	Sec	Township	Range	Township Name	County	Feet From Section Line	Feet From DRLG Unit
SL:	SESWNW	5	22N	15W	BROWN	MANISTEE	400 S 812 W	
BHL:	SESWNW	5	22N	15W	BROWN	MANISTEE		

Proposed Rework: Temporarily Abandoned

Comment: ACOWS for TA expires on 1/29/2025

Michigan Department of
Environment, Great Lakes, and Energy
Oil, Gas and Minerals Division

UPDATED PERMITS

02/05/2024 THRU THRU 02/09/2024



Permit Number Permittee Number Permittee Name

8886 8139 MUSKEGON OPERATING COMPANY LLC
1425 S MISSION RD
MOUNT PLEASANT, MI 48858 USA

API Well Number: 21-017-08886-00-00

Well Name: KIRCHER 6

Approval Date: 2/6/2024

Location	QT QT QT	Sec	Township	Range	Township Name	County	Feet From Section Line	Feet From DRLG Unit
SL:	SESENE	3	14N	4E	MONITOR	BAY	332 S 40 E	332 S 332 E
BHL:	SESENE	3	14N	4E	MONITOR	BAY		

Proposed Rework: ACOWS to Repair Casing or Squeeze Cement

Comment: ACOWS to repair casing expires 2/6/2025.



Michigan Department of
Environment, Great Lakes, and Energy
Oil, Gas and Minerals Division

UPDATED PERMITS

02/05/2024 THRU THRU 02/09/2024



Permit Number Permittee Number Permittee Name

RECORD OF CHANGE OF WELL STATUS:

10763 491 CONSUMERS ENERGY CO
1945 W PARNALL RD
JACKSON, MI 49201

API Well Number: 21-035-10763-00-00

Well Name: MICH GAS STORAGE 724

Change Date: 1/10/2024

Location	QT QT QT	Sec	Township	Range	Township Name	County	Feet From Section Line	Feet From DRLG Unit
SL:	CNNE	11	20N	6W	WINTERFIELD	CLARE	1320 S 1320 W	
BHL:		11	20N	6W	WINTERFIELD	CLARE		

Proposed Rework: Reworked to Observation Well

Comment: Reworked from Gas Storage to Gas Storage Observation Well

14000 491 CONSUMERS ENERGY CO
1945 W PARNALL RD
JACKSON, MI 49201

API Well Number: 21-035-14000-00-00

Well Name: MICHIGAN GAS STORAGE CO 361

Change Date: 1/10/2024

Location	QT QT QT	Sec	Township	Range	Township Name	County	Feet From Section Line	Feet From DRLG Unit
SL:	CNNENW	12	20N	6W	WINTERFIELD	CLARE	660 N 660 E	660 N 660 E
BHL:	CNNENW	12	20N	6W	WINTERFIELD	CLARE		

Proposed Rework: Reworked to Observation Well

Comment: Reworked from Gas Storage to Gas Storage Observation Well

Michigan Department of
Environment, Great Lakes, and Energy
Oil, Gas and Minerals Division

UPDATED PERMITS

02/05/2024 THRU THRU 02/09/2024



Permit Number Permittee Number Permittee Name

14022 491 CONSUMERS ENERGY CO
1945 W PARNALL RD
JACKSON, MI 49201

API Well Number: 21-035-14022-00-00

Well Name: MICHIGAN GAS STORAGE CO 362

Change Date: 1/10/2024

Location	QT QT QT	Sec	Township	Range	Township Name	County	Feet From Section Line	Feet From DRLG Unit
SL:	CNNWNW	12	20N	6W	WINTERFIELD	CLARE	660 N 660 W	660 N 660 W
BHL:	CNNWNW	12	20N	6W	WINTERFIELD	CLARE		

Proposed Rework: Reworked to Observation Well

Comment: Reworked from Gas Storage to Gas Storage Observation Well.

