

Michigan Department of
Environment, Great Lakes, and Energy
Oil, Gas and Minerals Division

PERMIT APPLICATIONS

02/12/2024 THRU 02/16/2024



MICHIGAN DEPARTMENT OF
ENVIRONMENT, GREAT LAKES, AND ENERGY

962 02/13/2024 491 CONSUMERS ENERGY CO
1945 W PARNALL RD
JACKSON, MI 49201

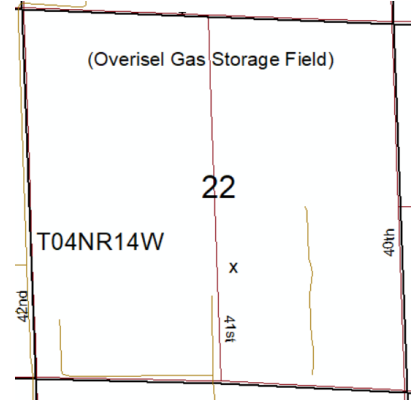

Prev Permit: Surface Owner: C&M Land and Hog
Well Name: O-305 P (Pilot hole) Farms, LLC
Well Type: GS True Vertical Depth: 2771
Permit Type: Drill Target Formation: A-1 CARBONATE
H2S Present? No Deepest Formation: A-1 CARBONATE

No Drilling Unit, Overisel Gas Storage Field

Location:	QT QT QT	Sec	Township	Range	Township Name	County	Feet From Section Line	Feet From DRLG Unit Line
SL:	SWNWSE	22	4N	14W	OVERISEL	ALLEGAN	1603 S 2372 E	
BHL:	SWNWSE	22	4N	14W	OVERISEL	ALLEGAN	1603 S 2372 E	

Michigan Department of
Environment, Great Lakes, and Energy
Oil, Gas and Minerals Division

PERMIT APPLICATIONS

02/12/2024 THRU 02/16/2024



Application Number

Date Received

Permittee
Number

Permittee
Name

Page 2

963 02/13/2024 491 CONSUMERS ENERGY CO
1945 W PARNALL RD
JACKSON, MI 49201

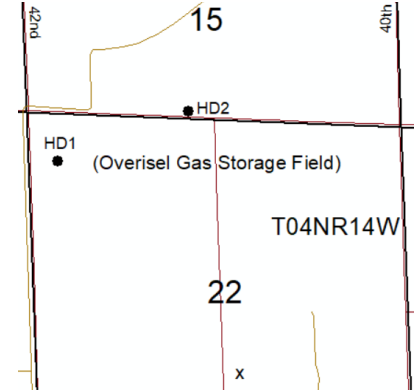

Prev Permit: APD962 (O-305P)

Surface Owner: C&M Land and Hog
Farms, LLC

Well Name: O-305 HD1/HD2

True Vertical Depth: 2640/2628

Well Type: GS

Target Formation: A-1 CARBONATE

Permit Type: Reentry

Deepest Formation: A-1 CARBONATE

H2S Present? No

No Drilling Unit, Overisel Gas
Storage Field

Location:	QT QT QT	Sec	Township	Range	Township Name	County	Feet From Section Line	Feet From DRLG Unit Line
HD1								
SL:	SWNWSE	22	4N	14W	OVERISEL	ALLEGAN	1603 S 2372 E	
BHL:	SWNWNW	22	4N	14W	OVERISEL	ALLEGAN	695 N 393 W	

Location	QT QT QT	Sec	Township	Range	Township Name	County	Feet From Section Line	Feet From DRLG Unit Line
HD2:								
SL:	SWNWSE	22	4N	14W	OVERISEL	ALLEGAN	1603 S 2372 E	
BHL:	SESESW	15	4N	14W	OVERISEL	ALLEGAN	84 S 2281 W	

Michigan Department of
Environment, Great Lakes, and Energy
Oil, Gas and Minerals Division

UPDATED PERMITS

02/12/2024 THRU THRU 02/16/2024



Permit Number Permittee Number Permittee Name

TRANSFER OF OWNERSHIP:

15598 47 MILLER ENERGY COMPANY II LLC
PO BOX 632
TRAVERSE CITY, MI 49685 USA

API Well Number: 21-017-15598-00-00

Well Name: KNODT & BUCKENBERGER COMM 1

Transfer Date: 2/15/2024

Previous Owner: YOST ENERGY INC

Location	QT QT QT	Sec	Township	Range	Township Name	County	Feet From Section Line	Feet From DRLG Unit
SL:	SWSWNE	15	14N	6E	HAMPTON	BAY	330 S 330 W	330 S 330 W
BHL:	SWSWNE	15	14N	6E	HAMPTON	BAY		

20454 47 MILLER ENERGY COMPANY II LLC
PO BOX 632
TRAVERSE CITY, MI 49685 USA

API Well Number: 21-017-20454-00-00

Well Name: WALRAVEN & HORNER 1

Transfer Date: 2/15/2024

Previous Owner: YOST ENERGY INC

Location	QT QT QT	Sec	Township	Range	Township Name	County	Feet From Section Line	Feet From DRLG Unit
SL:	SWSWSE	8	14N	6E	HAMPTON	BAY	330 S 330 W	330 S 330 W
BHL:	SWSWSE	8	14N	6E	HAMPTON	BAY		

Michigan Department of
Environment, Great Lakes, and Energy
Oil, Gas and Minerals Division

UPDATED PERMITS

02/12/2024 THRU THRU 02/16/2024



Permit Number Permittee Number Permittee Name

20690 47 MILLER ENERGY COMPANY II LLC
PO BOX 632
TRAVERSE CITY, MI 49685 USA

API Well Number: 21-017-20690-00-00

Well Name: STEVENS, CLARENCE E ET AL 2

Transfer Date: 2/15/2024

Previous Owner: YOST ENERGY INC

Location	QT QT QT	Sec	Township	Range	Township Name	County	Feet From Section Line	Feet From DRLG Unit
SL:	SWNESW	8	14N	6E	HAMPTON	BAY	990 N 990 E	330 S 1650 W
BHL:	SWNESW	8	14N	6E	HAMPTON	BAY		

20728 8187 BAILER OIL COMPANY LLC
PO BOX 366
KAWKAWLIN, MI 48631 USA

API Well Number: 21-145-20728-00-00

Well Name: ROTTIERS, BAMBERGS, &
BENSKOS COMM 1

Transfer Date: 2/12/2024

Previous Owner: BOURDEAUX H J

Location	QT QT QT	Sec	Township	Range	Township Name	County	Feet From Section Line	Feet From DRLG Unit
SL:	NWSWNE	29	10N	6E	BIRCH RUN	SAGINAW	990 S 330 W	330 N 330 W
BHL:	NWSWNE	29	10N	6E	BIRCH RUN	SAGINAW		

Michigan Department of
Environment, Great Lakes, and Energy
Oil, Gas and Minerals Division

UPDATED PERMITS

02/12/2024 THRU THRU 02/16/2024



Permit Number Permittee Number Permittee Name

36987 47 MILLER ENERGY COMPANY II LLC
PO BOX 632
TRAVERSE CITY, MI 49685 USA

API Well Number: 21-035-36987-01-00

Well Name: MIKESELL 1-31

Transfer Date: 2/15/2024

Previous Owner: YOST ENERGY INC

Location	QT QT QT	Sec	Township	Range	Township Name	County	Feet From Section Line	Feet From DRLG Unit
SL:	SESENW	31	18N	4W	HATTON	CLARE	567 S 470 E	567 S 470 E
BHL:	SESENW	31	18N	4W	HATTON	CLARE		

38500 47 MILLER ENERGY COMPANY II LLC
PO BOX 632
TRAVERSE CITY, MI 49685 USA

API Well Number: 21-035-38500-00-00

Well Name: WALKER 36-42

Transfer Date: 2/15/2024

Previous Owner: YOST ENERGY INC

Location	QT QT QT	Sec	Township	Range	Township Name	County	Feet From Section Line	Feet From DRLG Unit
SL:	SESENE	36	18N	5W	LINCOLN	CLARE	339 S 330 E	339 S 330 E
BHL:	SESENE	36	18N	5W	LINCOLN	CLARE		

Michigan Department of
Environment, Great Lakes, and Energy
Oil, Gas and Minerals Division

UPDATED PERMITS

02/12/2024 THRU THRU 02/16/2024



Permit Number Permittee Number Permittee Name

39210 47 MILLER ENERGY COMPANY II LLC
PO BOX 632
TRAVERSE CITY, MI 49685 USA

API Well Number: 21-035-39210-00-00

Well Name: MIKESELL 31-12-A

Transfer Date: 2/15/2024

Previous Owner: YOST ENERGY INC

Location	QT QT QT	Sec	Township	Range	Township Name	County	Feet From Section Line	Feet From DRLG Unit
SL:	SWSWNW	31	18N	4W	HATTON	CLARE	330 S 330 W	330 S 330 W
BHL:	SWSWNW	31	18N	4W	HATTON	CLARE		

39211 47 MILLER ENERGY COMPANY II LLC
PO BOX 632
TRAVERSE CITY, MI 49685 USA

API Well Number: 21-035-39211-00-00

Well Name: WALKER 36-42-B

Transfer Date: 2/15/2024

Previous Owner: YOST ENERGY INC

Location	QT QT QT	Sec	Township	Range	Township Name	County	Feet From Section Line	Feet From DRLG Unit
SL:	NESENE	36	18N	5W	LINCOLN	CLARE	990 S 430 E	341 N 430 E
BHL:	NESENE	36	18N	5W	LINCOLN	CLARE		

Michigan Department of
Environment, Great Lakes, and Energy
Oil, Gas and Minerals Division

UPDATED PERMITS

02/12/2024 THRU THRU 02/16/2024



Permit Number Permittee Number Permittee Name

39212 47 MILLER ENERGY COMPANY II LLC
PO BOX 632
TRAVERSE CITY, MI 49685 USA

API Well Number: 21-035-39212-00-00

Well Name: WALKER 36-43-A

Transfer Date: 2/15/2024

Previous Owner: YOST ENERGY INC

Location	QT QT QT	Sec	Township	Range	Township Name	County	Feet From Section Line	Feet From DRLG Unit
SL:	NENESE	36	18N	5W	LINCOLN	CLARE	330 N 330 E	330 N 330 E
BHL:	NENESE	36	18N	5W	LINCOLN	CLARE		