

Michigan Department of
Environment, Great Lakes, and Energy
Oil, Gas and Minerals Division

PERMIT LIST

05/13/2024 THRU 05/17/2024



Permit Number: 61774
Issue Date: 5/14/2024
Permittee Number: 4934
Permittee Name: FEDERATED OIL AND GAS PROPERTIES INC
PO BOX 946
TRAVERSE CITY, MI 49685-0946

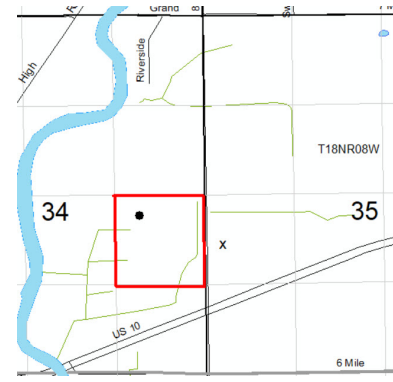

API Well No: 21-133-62038-00-00

Prev Permit:

Well Name: SMITH 5-34

Surface Owner: FRED B. SMITH III

Well Type: Oil Well

True Vertical Depth: 3720FT

Permit Type: Drill

Target Formation: DUNDEE

H2S Present? Yes

Deepest Formation: DUNDEE

40-Acre Drilling Unit, NE/4 SE/4, Section 34

Location:	QT QT QT	Sec	Township	Range	Township Name	County	Feet From Section Line	Feet From DRLG Unit Line
SL:	SWNESW	35	18N	8W	OSCEOLA	OSCEOLA	1845 S 216 W	
BHL:	NWNESE	34	18N	8W	OSCEOLA	OSCEOLA	2303 S 990 E	330 N 332 W

Permit Number: 61775
Issue Date: 5/15/2024
Permittee Number: 104
Permittee Name: WEST BAY EXPLORATION COMPANY
13685 S WEST BAYSHORE DR
TRAVERSE CITY, MI 49684

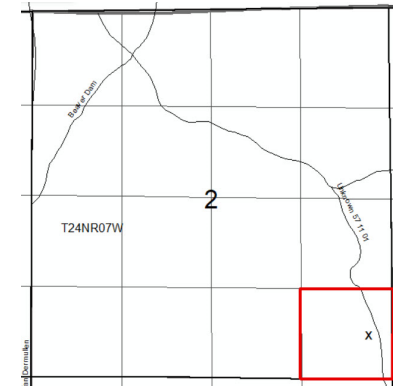

API Well No: 21-113-62004-00-00

Prev Permit:

Well Name: STATE PIONEER 1-2

Surface Owner: State of Michigan

Well Type: Oil Well

True Vertical Depth: 4855FT

Permit Type: Drill

Target Formation: RICHFIELD

H2S Present? Yes

Deepest Formation: AMHERSTBURG

40-Acre Drilling Unit, SE/4 SE/4, Section 2

Location:	QT QT QT	Sec	Township	Range	Township Name	County	Feet From Section Line	Feet From DRLG Unit Line
SL:	SESESE	2	24N	7W	PIONEER	MISSAUKEE	659 S 370 E	
BHL:	SESESE	2	24N	7W	PIONEER	MISSAUKEE	659 S 370 E	659 S 370 E

Michigan Department of
Environment, Great Lakes, and Energy
Oil, Gas and Minerals Division

UPDATED PERMITS

05/13/2024 THRU 05/17/2024



Permit Number Permittee Number Permittee Name

PLUGGING INSTRUCTIONS ISSUED:

19181 2950 LEASE MANAGEMENT INC
503 INDUSTRIAL AVE
MOUNT PLEASANT, MI 48858

API Well Number: 21-129-19181-00-00

Well Name: HUSTED, STEPHENS, N Y C RR
COMM 1

Plug Inst. Issue Date: 5/14/2024

Location	QT QT QT	Sec	Township	Range	Township Name	County	Feet From Section Line	Feet From DRLG Unit
SL:	SENESE	24	22N	1E	OGEMAW	OGEMAW	990 N 330 E	990 N 990 W
BHL:	SENESE	24	22N	1E	OGEMAW	OGEMAW		

Comment: App to P&A expires on 5/14/2025

20610 103 A N R PIPELINE CO
5250 CORPORATE DRIVE
TROY, MI 48098

API Well Number: 21-117-20610-00-00

Well Name: SCHNICK A-3

Plug Inst. Issue Date: 5/10/2024

Location	QT QT QT	Sec	Township	Range	Township Name	County	Feet From Section Line	Feet From DRLG Unit
SL:	SESENE	7	12N	9W	WINFIELD	MONTCALM	330 S 330 E	330 S 330 E
BHL:	SESENE	7	12N	9W	WINFIELD	MONTCALM		

Comment: App to P&A expires on 5/10/2025

Michigan Department of
Environment, Great Lakes, and Energy
Oil, Gas and Minerals Division

UPDATED PERMITS

05/13/2024 THRU 05/17/2024



Permit Number Permittee Number Permittee Name

20805 103 A N R PIPELINE CO
5250 CORPORATE DRIVE
TROY, MI 48098

API Well Number: 21-117-20805-00-00

Well Name: STAFFEN, J 3

Plug Inst. Issue Date: 5/10/2024

Location	QT QT QT	Sec	Township	Range	Township Name	County	Feet From Section Line	Feet From DRLG Unit
SL:	S2SWSE	6	12N	9W	WINFIELD	MONTCALM	330 S 660 W	990 N 660 E
BHL:	S2SWSE	6	12N	9W	WINFIELD	MONTCALM		

Comment: App to P&A expires on 5/10/2025

28201 103 A N R PIPELINE CO
5250 CORPORATE DRIVE
TROY, MI 48098

API Well Number: 21-117-28201-00-00

Well Name: MWPLC W-25

Plug Inst. Issue Date: 5/10/2024

Location	QT QT QT	Sec	Township	Range	Township Name	County	Feet From Section Line	Feet From DRLG Unit
SL:	NWSEW	7	12N	9W	WINFIELD	MONTCALM	1200 S 900 E	1200 S 900 E
BHL:	NWSEW	7	12N	9W	WINFIELD	MONTCALM		

Comment: App to P&A expires on 5/10/2025

Michigan Department of
Environment, Great Lakes, and Energy
Oil, Gas and Minerals Division

UPDATED PERMITS

05/13/2024 THRU 05/17/2024



Permit Number Permittee Number Permittee Name

28252 103 A N R PIPELINE CO
5250 CORPORATE DRIVE
TROY, MI 48098

API Well Number: 21-117-28252-00-00

Well Name: MWPLC W-37

Plug Inst. Issue Date: 5/10/2024

Location	QT QT QT	Sec	Township	Range	Township Name	County	Feet From Section Line	Feet From DRLG Unit
SL:	NWNWNW	18	12N	9W	WINFIELD	MONTCALM	200 N 350 W	200 N 350 W
BHL:	NWNWNW	18	12N	9W	WINFIELD	MONTCALM		

Comment: App to P&A expires on 5/10/2025

28256 103 A N R PIPELINE CO
5250 CORPORATE DRIVE
TROY, MI 48098

API Well Number: 21-117-28256-00-00

Well Name: MWPLC W-36

Plug Inst. Issue Date: 5/10/2024

Location	QT QT QT	Sec	Township	Range	Township Name	County	Feet From Section Line	Feet From DRLG Unit
SL:	NESESW	8	12N	9W	WINFIELD	MONTCALM	1200 S 108 E	1200 S 108 E
BHL:	NESESW	8	12N	9W	WINFIELD	MONTCALM		

Comment: App to P&A expires on 5/10/2025

Michigan Department of
Environment, Great Lakes, and Energy
Oil, Gas and Minerals Division

UPDATED PERMITS

05/13/2024 THRU 05/17/2024



Permit Number Permittee Number Permittee Name

28762 103 A N R PIPELINE CO
5250 CORPORATE DRIVE
TROY, MI 48098

API Well Number: 21-117-28762-00-00

Well Name: MWPLC W-47

Plug Inst. Issue Date: 5/10/2024

Location	QT QT QT	Sec	Township	Range	Township Name	County	Feet From Section Line	Feet From DRLG Unit
SL:	SWNESW	7	12N	9W	WINFIELD	MONTCALM	890 N 1090 E	890 N 1090 E
BHL:	SWNESW	7	12N	9W	WINFIELD	MONTCALM		

Comment: App to P&A expires on 5/10/2025

28765 103 A N R PIPELINE CO
5250 CORPORATE DRIVE
TROY, MI 48098

API Well Number: 21-117-28765-00-00

Well Name: MWPLC W-50

Plug Inst. Issue Date: 5/10/2024

Location	QT QT QT	Sec	Township	Range	Township Name	County	Feet From Section Line	Feet From DRLG Unit
SL:	CNNESW	8	12N	9W	WINFIELD	MONTCALM	660 N 660 E	660 N 660 E
BHL:	CNNESW	8	12N	9W	WINFIELD	MONTCALM		

Comment: App to P&A expires on 5/10/2025

Michigan Department of
Environment, Great Lakes, and Energy
Oil, Gas and Minerals Division

UPDATED PERMITS

05/13/2024 THRU 05/17/2024



Permit Number Permittee Number Permittee Name

29196 103 A N R PIPELINE CO
5250 CORPORATE DRIVE
TROY, MI 48098

API Well Number: 21-117-29196-00-00

Well Name: MWPLC W-60

Plug Inst. Issue Date: 5/10/2024

Location	QT QT QT	Sec	Township	Range	Township Name	County	Feet From Section Line	Feet From DRLG Unit
SL:	NENWSW	7	12N	9W	WINFIELD	MONTCALM	250 N 740 W	250 N 740 W
BHL:	NENWSW	7	12N	9W	WINFIELD	MONTCALM		

Comment: App to P&A expires on 5/10/2025

29200 103 A N R PIPELINE CO
5250 CORPORATE DRIVE
TROY, MI 48098

API Well Number: 21-117-29200-00-00

Well Name: MWPLC W-64

Plug Inst. Issue Date: 5/10/2024

Location	QT QT QT	Sec	Township	Range	Township Name	County	Feet From Section Line	Feet From DRLG Unit
SL:	NENESW	8	12N	9W	WINFIELD	MONTCALM	500 N 125 E	500 N 125 E
BHL:	NENESW	8	12N	9W	WINFIELD	MONTCALM		

Comment: App to P&A expires on 5/10/2025

Michigan Department of
Environment, Great Lakes, and Energy
Oil, Gas and Minerals Division

UPDATED PERMITS

05/13/2024 THRU 05/17/2024



Permit Number Permittee Number Permittee Name

5113 103 A N R PIPELINE CO
5250 CORPORATE DRIVE
TROY, MI 48098

API Well Number: 21-117-05113-01-00

Well Name: JACKS & SCHNICK 4

Plug Inst. Issue Date: 5/10/2024

Location	QT QT QT	Sec	Township	Range	Township Name	County	Feet From Section Line	Feet From DRLG Unit
SL:	CNNE	7	12N	9W	WINFIELD	MONTCALM	1320 N 1320 E	
BHL:		7	12N	9W	WINFIELD	MONTCALM		

Comment: App to P&A expires on 5/10/2025

9833 491 CONSUMERS ENERGY CO
1945 W PARNALL RD
JACKSON, MI 49201

API Well Number: 21-035-09833-00-00

Well Name: MICH GAS STORAGE 691

Plug Inst. Issue Date: 3/26/2024

Location	QT QT QT	Sec	Township	Range	Township Name	County	Feet From Section Line	Feet From DRLG Unit
SL:	NWSEW	3	19N	6W	REDDING	CLARE	996 S 1190 E	996 S 1190 E
BHL:	NWSEW	3	19N	6W	REDDING	CLARE		

Comment: App to P&A expires on 3/25/2025

Michigan Department of
Environment, Great Lakes, and Energy
Oil, Gas and Minerals Division

UPDATED PERMITS

05/13/2024 THRU 05/17/2024



Permit Number Permittee Number Permittee Name

TRANSFER OF OWNERSHIP:

53085 6040 NU ENERGY OPERATING INC
PO BOX 1122
GAYLORD, MI 49734 USA

API Well Number: 21-045-29000-01-00

Well Name: MILLER DAIRY FARM 1-35 HD1 True Vertical Depth: 3740

Transfer Date: 5/17/2024

Previous Owner: DYNAMIC DEVELOPMENT INC

Location	QT QT QT	Sec	Township	Range	Township Name	County	Feet From Section Line	Feet From DRLG Unit
SL:	SENE SW	35	2N	3W	EATON RAPIDS	EATON	904 N 338 E	
BHL:	NESW SW	35	2N	3W	EATON RAPIDS	EATON	693 S 665 W	693 S 665 W

