

Michigan Department of  
Environment, Great Lakes, and Energy  
Oil, Gas and Minerals Division

PERMIT APPLICATIONS

05/27/2024 THRU 05/31/2024



MICHIGAN DEPARTMENT OF  
ENVIRONMENT, GREAT LAKES, AND ENERGY

Application Number

Date Received

Permittee  
Number

Permittee  
Name

Page 1

1004      05/28/2024      8299      REEFWORKS LLC  
333 W GRANDVIEW PKWY  
SUITE 502  
TRAVERSE CITY, MI 49684

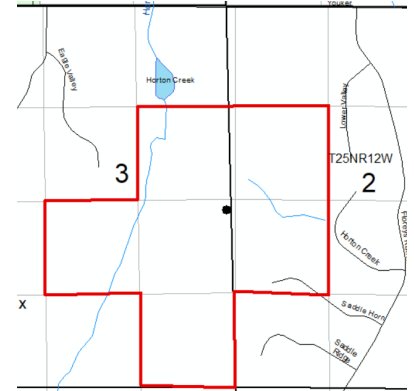

Prev Permit:

Well Name: State Grant 4-3

Surface Owner: Randy Schmuckal

Well Type: OIL

True Vertical Depth: 5700

Permit Type: Drill

Target Formation: NIAGARAN BROWN

H2S Present? No

Deepest Formation: NIAGARAN BROWN

240-Acre Drilling Unit (Cause 07-2024),  
SW/4 NW/4, NW/4 SW/4, Sec 2; NW/4  
SE/4, E/2 SE/4, SE/4 NE/4, Sec 3

Location:	QT QT QT	Sec	Township	Range	Township Name	County	Feet From Section Line	Feet From DRLG Unit Line
SL:	NESESW	3	25N	12W	GRANT	GRAND TRAVERSE	1220 S 2251 W	
BHL:	NENESE	3	25N	12W	GRANT	GRAND TRAVERSE	2537 S 2471 W	1455 N 1465 E

Michigan Department of  
Environment, Great Lakes, and Energy  
Oil, Gas and Minerals Division

PERMIT APPLICATIONS

05/27/2024 THRU 05/31/2024



MICHIGAN DEPARTMENT OF  
ENVIRONMENT, GREAT LAKES, AND ENERGY

Application Number

Date Received

Permittee  
Number

Permittee  
Name

Page 2

1008      05/29/2024      6040      NU ENERGY OPERATING INC  
PO BOX 1122  
GAYLORD, MI 49734

Prev Permit:

Well Name: ACKER A3-25B (as applied)

Surface Owner: Kevin Hughes  
and Patricia Acker

Well Type: OIL

True Vertical Depth: 4500

Permit Type: Drill

Target Formation: NIAGARAN

H2S Present? No

Deepest Formation: NIAGARAN

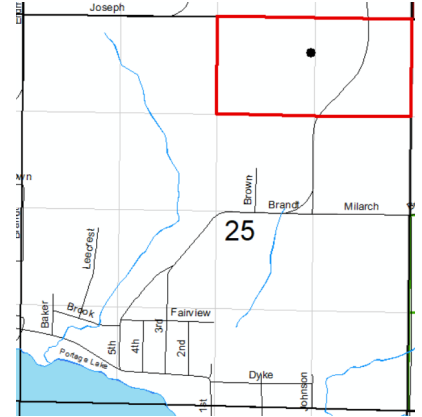

80-Acre Drilling Unit, N/2 NE/4,  
Section 25

Location:	QT QT QT	Sec	Township	Range	Township Name	County	Feet From Section Line	Feet From DRLG Unit Line
SL:	NWNENE	25	23N	16W	ONEKAMA	MANISTEE	460 N 1261 W	460 N 1261 W
BHL:	NWNENE	25	23N	16W	ONEKAMA	MANISTEE	460 N 1261 W	460 N 1261 W

Michigan Department of  
Environment, Great Lakes, and Energy  
Oil, Gas and Minerals Division

UPDATED PERMITS

05/27/2024 THRU 05/31/2024



Permit Number      Permittee Number      Permittee Name

**PLUGGING INSTRUCTIONS ISSUED:**

18175      5898      ENVIRONMENTAL SOIL RECOVERY LTD  
203 N. 5TH STREET  
WEST BRANCH, MI 48661

API Well Number: 21-129-18175-00-00

Well Name: MAHONEY, E 1

Plug Inst. Issue Date: 5/24/2024

Location	QT QT QT	Sec	Township	Range	Township Name	County	Feet From Section Line	Feet From DRLG Unit
SL:	SENWNW	19	22N	2E	WEST BRANCH	OGEMAW	990 N 990 W	330 S 330 E
BHL:	SENWNW	19	22N	2E	WEST BRANCH	OGEMAW		

Comment: App to P&A expires on 5/24/2025

2649      14      D T E GAS COMPANY  
ONE ENERGY PLAZA, WCB 1782  
DETROIT, MI 48226

API Well Number: 21-107-02649-00-00

Well Name: SCHUBERG HARRY &  
MARGARET 1

Plug Inst. Issue Date: 5/22/2024

Location	QT QT QT	Sec	Township	Range	Township Name	County	Feet From Section Line	Feet From DRLG Unit
SL:	CNSWNW	32	13N	7W	MILLBROOK	MECOSTA	660 S 660 W	
BHL:	CNSWNW	32	13N	7W	MILLBROOK	MECOSTA		

Comment: App to Re-P&A expires on 5/22/2025

Michigan Department of  
Environment, Great Lakes, and Energy  
Oil, Gas and Minerals Division

UPDATED PERMITS

05/27/2024 THRU 05/31/2024



Permit Number      Permittee Number      Permittee Name

42978      8080      V C P MICHIGAN, LLC  
P. O. Box 977  
Gaylord, MI 49734

API Well Number: 21-137-42978-00-00

Well Name: STATE DOVER B4-24

Plug Inst. Issue Date: 5/21/2024

Location	QT QT QT	Sec	Township	Range	Township Name	County	Feet From Section Line	Feet From DRLG Unit
SL:	NWSENE	24	31N	2W	DOVER	OTSEGO	921 S 703 E	377 N 612 W
BHL:	NWSENE	24	31N	2W	DOVER	OTSEGO		

Comment: App to P&A expires on 5/21/2025

43049      8080      V C P MICHIGAN, LLC  
P. O. Box 977  
Gaylord, MI 49734

API Well Number: 21-137-43049-00-00

Well Name: STATE DOVER A4-24

Plug Inst. Issue Date: 5/28/2024

Location	QT QT QT	Sec	Township	Range	Township Name	County	Feet From Section Line	Feet From DRLG Unit
SL:	NWNENE	24	31N	2W	DOVER	OTSEGO	450 N 680 E	450 N 634 W
BHL:	NWNENE	24	31N	2W	DOVER	OTSEGO		

Comment: App to P&A expires on 5/28/2025

Michigan Department of  
Environment, Great Lakes, and Energy  
Oil, Gas and Minerals Division

UPDATED PERMITS

05/27/2024 THRU 05/31/2024



Permit Number      Permittee Number      Permittee Name

43649      8080      V C P MICHIGAN, LLC  
P. O. Box 977  
Gaylord, MI 49734

API Well Number: 21-137-43649-00-00

Well Name: WOLF B3-24

Plug Inst. Issue Date: 5/28/2024

Location	QT QT QT	Sec	Township	Range	Township Name	County	Feet From Section Line	Feet From DRLG Unit
SL:	NWSWNE	24	31N	2W	DOVER	OTSEGO	854 S 495 W	443 N 495 W
BHL:	NWSWNE	24	31N	2W	DOVER	OTSEGO		

Comment: App to P&A expires on 5/28/2025

43650      8080      V C P MICHIGAN, LLC  
P. O. Box 977  
Gaylord, MI 49734

API Well Number: 21-137-43650-00-00

Well Name: WOLF A3-24

Plug Inst. Issue Date: 5/21/2024

Location	QT QT QT	Sec	Township	Range	Township Name	County	Feet From Section Line	Feet From DRLG Unit
SL:	SWNWNE	24	31N	2W	DOVER	OTSEGO	886 N 564 W	410 S 564 W
BHL:	SWNWNE	24	31N	2W	DOVER	OTSEGO		

Comment: App to P&A expires on 5/21/2025

Michigan Department of  
Environment, Great Lakes, and Energy  
Oil, Gas and Minerals Division

UPDATED PERMITS

05/27/2024 THRU 05/31/2024



Permit Number      Permittee Number      Permittee Name

46609      6361      RIVERSIDE ENERGY MICHIGAN LLC  
10691 EAST CARTER ROAD  
SUITE 201  
TRAVERSE CITY, MI 49684

API Well Number: 21-009-46609-00-00

Well Name: MANCELONA I D1-31

Plug Inst. Issue Date: 5/7/2024

Location	QT QT QT	Sec	Township	Range	Township Name	County	Feet From Section Line	Feet From DRLG Unit
SL:	SESWSW	31	30N	5W	STAR	ANTRIM	400 S 828 W	400 S 400 E
BHL:	SESWSW	31	30N	5W	STAR	ANTRIM		

Comment: App to P&A expires on 3/31/2025

56887      5280      JORDAN DEVELOPMENT COMPANY LLC  
1503 GARFIELD RD NORTH  
TRAVERSE CITY, MI 49696

API Well Number: 21-101-56887-00-00

Well Name: STATE SPRINGDALE & MANN 9-21 HD      True Vertical Depth: 5068

Plug Inst. Issue Date: 5/21/2024

Location	QT QT QT	Sec	Township	Range	Township Name	County	Feet From Section Line	Feet From DRLG Unit
SL:	NWNESE	21	24N	14W	SPRINGDALE	MANISTEE	2215 S 1221 E	
BHL:	NENESW	22	24N	14W	SPRINGDALE	MANISTEE	2198 S 2184 W	497 N 470 E

Comment: App to P&A expires on 5/21/2025

Michigan Department of  
Environment, Great Lakes, and Energy  
Oil, Gas and Minerals Division

UPDATED PERMITS

05/27/2024 THRU 05/31/2024



Permit Number      Permittee Number      Permittee Name

57293      5280      JORDAN DEVELOPMENT COMPANY LLC  
1503 GARFIELD RD NORTH  
TRAVERSE CITY, MI 49696

API Well Number: 21-101-57293-00-00

Well Name: STATE SPRINGDALE & HENRY      True Vertical Depth: 5118  
15-15 HD

Plug Inst. Issue Date: 5/21/2024

Location	QT QT QT	Sec	Township	Range	Township Name	County	Feet From Section Line	Feet From DRLG Unit
SL:	SWSWSE	15	24N	14W	SPRINGDALE	MANISTEE	490 S 2564 E	
BHL:	SESESW	14	24N	14W	SPRINGDALE	MANISTEE	493 S 2161 W	493 S 482 E

Comment: App to P&A expires on 5/21/2025

61262      104      WEST BAY EXPLORATION COMPANY  
13685 S WEST BAYSHORE DR  
TRAVERSE CITY, MI 49684

API Well Number: 21-051-62001-01-00

Well Name: HALL 1-30A      True Vertical Depth: 3827

Plug Inst. Issue Date: 5/22/2024

Location	QT QT QT	Sec	Township	Range	Township Name	County	Feet From Section Line	Feet From DRLG Unit
SL:	NWSESW	30	20N	2W	SHERMAN	GLADWIN	1267 S 1962 W	1143 N 335 W
BHL:	SWNESW	30	20N	2W	SHERMAN	GLADWIN	1540 S 1650 W	1143 N 335 W

Comment: App to P&A expires on 5/22/2025

Michigan Department of  
Environment, Great Lakes, and Energy  
Oil, Gas and Minerals Division

UPDATED PERMITS

05/27/2024 THRU 05/31/2024



Permit Number      Permittee Number      Permittee Name

61632      7772      LAMBDA ENERGY RESOURCES LLC  
12012 WICKCHESTER LANE  
SUITE 300  
HOUSTON, TX 77079 USA

API Well Number: 21-135-62003-00-00

Well Name: OTT-STATE GREENWOOD 1-8      True Vertical Depth: 10475

Plug Inst. Issue Date: 5/28/2024

Location	QT QT QT	Sec	Township	Range	Township Name	County	Feet From Section Line	Feet From DRLG Unit
SL:	NWSESE	7	27N	1E	GREENWOOD	OSCODA	814 S 981 E	
BHL:	SESWSW	8	27N	1E	GREENWOOD	OSCODA	104 S 1271 W	2459 N 1368 E

Comment: App to P&A expires on 5/28/2025



Michigan Department of  
Environment, Great Lakes, and Energy  
Oil, Gas and Minerals Division

UPDATED PERMITS

05/27/2024 THRU 05/31/2024



Permit Number      Permittee Number      Permittee Name

**RECORD OF WELL PLUGGING:**

43474      8407      WHITE PINE PRODUCTION LLC  
124 SOUTH MAIN STREET SUITE 203  
BURLESON, TX 76028 USA

API Well Number: 21-039-43474-00-00

Well Name: STATE BEAVER CREEK C 5

Plugging Date: 5/16/2024

Location	QT QT QT	Sec	Township	Range	Township Name	County	Feet From Section Line	Feet From DRLG Unit
SL:	SENWSW	21	25N	4W	BEAVER CREEK	CRAWFORD	1283 N 1050 W	
BHL:	SENWSW	21	25N	4W	BEAVER CREEK	CRAWFORD		

54813      8407      WHITE PINE PRODUCTION LLC  
124 SOUTH MAIN STREET SUITE 203  
BURLESON, TX 76028 USA

API Well Number: 21-039-54813-00-00

Well Name: STATE BEAVER CREEK D2-28

Plugging Date: 4/25/2024

Location	QT QT QT	Sec	Township	Range	Township Name	County	Feet From Section Line	Feet From DRLG Unit
SL:	NWSESW	28	25N	4W	BEAVER CREEK	CRAWFORD	807 S 1668 W	
BHL:	NWSESW	28	25N	4W	BEAVER CREEK	CRAWFORD		

Michigan Department of  
Environment, Great Lakes, and Energy  
Oil, Gas and Minerals Division

UPDATED PERMITS

05/27/2024 THRU 05/31/2024



Permit Number      Permittee Number      Permittee Name

59158      8407      WHITE PINE PRODUCTION LLC  
124 SOUTH MAIN STREET SUITE 203  
BURLESON, TX 76028 USA

API Well Number: 21-039-59158-00-00

Well Name: STATE BEAVER CREEK (DRZ3)  
B2-29

Plugging Date: 5/8/2024

Location	QT QT QT	Sec	Township	Range	Township Name	County	Feet From Section Line	Feet From DRLG Unit
SL:	SWSENW	29	25N	4W	BEAVER CREEK	CRAWFORD	1981 N 1659 W	
BHL:	SWSENW	29	25N	4W	BEAVER CREEK	CRAWFORD		

Michigan Department of  
Environment, Great Lakes, and Energy  
Oil, Gas and Minerals Division

UPDATED PERMITS

05/27/2024 THRU 05/31/2024



Permit Number      Permittee Number      Permittee Name

**APPLICATIONS TO CHANGE WELL STATUS:**

29527      6310      CORE ENERGY LLC  
1011 NOTEWARE DRIVE  
TRAVERSE CITY, MI 49686

API Well Number: 21-137-29527-00-00

Well Name: PONTISSO 2-10

Approval Date: 5/21/2024

Location	QT QT QT	Sec	Township	Range	Township Name	County	Feet From Section Line	Feet From DRLG Unit
SL:	E2SWSW	10	30N	1W	CHARLTON	OTSEGO	635 S 1086 W	635 S 1086 W
BHL:	E2SWSW	10	30N	1W	CHARLTON	OTSEGO		

Proposed Rework:      Temporarily Abandoned

Comment:      ACOWS for TA expires on 5/21/2025

31145      8081      HOUND RESOURCES LLC  
PO BOX 352  
WEST BRANCH, MI 48661 USA

API Well Number: 21-039-31145-00-00

Well Name: BENDER SALLING HANSON  
STATE FREDERIC UNIT 1-27

Approval Date: 5/28/2024

Location	QT QT QT	Sec	Township	Range	Township Name	County	Feet From Section Line	Feet From DRLG Unit
SL:	SWNWSE	27	28N	4W	FREDERIC	CRAWFORD	720 N 2640 E	600 S 1320 E
BHL:	SWNWSE	27	28N	4W	FREDERIC	CRAWFORD		

Proposed Rework:      Temporarily Abandoned

Comment:      ACOWS for TA expires on 3/31/2025

Michigan Department of  
Environment, Great Lakes, and Energy  
Oil, Gas and Minerals Division

UPDATED PERMITS

05/27/2024 THRU 05/31/2024



Permit Number      Permittee Number      Permittee Name

32891      6310      CORE ENERGY LLC  
1011 NOTEWARE DRIVE  
TRAVERSE CITY, MI 49686

API Well Number: 21-137-32830-01-00

Well Name: PONTISSO 4-10A

True Vertical Depth: 6213

Approval Date: 5/21/2024

Location	QT QT QT	Sec	Township	Range	Township Name	County	Feet From Section Line	Feet From DRLG Unit
SL:	SWNESW	10	30N	1W	CHARLTON	OTSEGO	853 N 895 E	
BHL:	NWSESW	10	30N	1W	CHARLTON	OTSEGO	1137 S 1273 E	1137 S 1273 E

Proposed Rework:      Temporarily Abandoned

Comment: ACOWS for TA expires on 5/21/2025

40632      8081      HOUND RESOURCES LLC  
PO BOX 352  
WEST BRANCH, MI 48661 USA

API Well Number: 21-039-39241-02-00

Well Name: STATE FREDERIC 1-26B

True Vertical Depth: 7503

Approval Date: 5/28/2024

Location	QT QT QT	Sec	Township	Range	Township Name	County	Feet From Section Line	Feet From DRLG Unit
SL:	NWSWNW	26	28N	4W	FREDERIC	CRAWFORD	1104 S 550 W	
BHL:	SWNENW	26	28N	4W	FREDERIC	CRAWFORD	781 N 824 E	548 S 824 E

Proposed Rework:      Temporarily Abandoned

Comment: ACOWS for TA expires on 3/31/2025