

Michigan Department of
Environment, Great Lakes, and Energy
Oil, Gas and Minerals Division

PERMIT APPLICATIONS

07/22/2024 THRU 07/26/2024



MICHIGAN DEPARTMENT OF
ENVIRONMENT, GREAT LAKES, AND ENERGY

Application Number	Date Received	Permittee Number	Permittee Name
--------------------	---------------	------------------	----------------

1022 07/23/2024 6310 CORE ENERGY LLC
1011 NOTEWARE DRIVE
TRAVERSE CITY, MI 49686

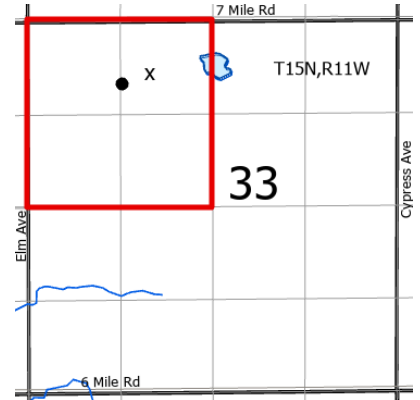

Prev Permit:

Well Name: BERRY 3-33

Surface Owner: TIMOTHY J BERRY
& LLOYD R BERRY

Well Type: OIL

True Vertical Depth: 3610

Permit Type: Drill

Target Formation: TRAVERSE

H2S Present? No

Deepest Formation: DETROIT RIVER
ANH

160-Acre R303 Drilling Unit,
NW/4 Section 33

Location:	QT QT QT	Sec	Township	Range	Township Name	County	Feet From Section Line	Feet From DRLG Unit Line
SL:	SWNENW	33	15N	11W	NORWICH	NEWAYGO	700 N 1737 W	
BHL:	SWNENW	33	15N	11W	NORWICH	NEWAYGO	857 N 1359 W	857 N 1284 E

Michigan Department of
Environment, Great Lakes, and Energy
Oil, Gas and Minerals Division

UPDATED PERMITS

07/22/2024 THRU 07/26/2024



Permit Number Permittee Number Permittee Name

PLUGGING INSTRUCTIONS ISSUED:

16817 2950 LEASE MANAGEMENT INC
503 INDUSTRIAL AVE
MOUNT PLEASANT, MI 48858

API Well Number: 21-017-16817-00-00

Well Name: YOUNGS, T., ET AL 1

Plug Inst. Issue Date: 7/24/2024

Location	QT QT QT	Sec	Township	Range	Township Name	County	Feet From Section Line	Feet From DRLG Unit
SL:	NWNWSW	5	14N	5E	BANGOR	BAY	301 N 420 W	
BHL:	NWNWSW	5	14N	5E	BANGOR	BAY		

Comment: App to P&A expires 7/24/2025

23653 4428 MID MICHIGAN GAS STORAGE CO
5250 CORPORATE DRIVE
TROY, MI 48098 USA

API Well Number: 21-147-23653-00-00

Well Name: GLASSFORD, ERNEST E & SADIE
M 1

Plug Inst. Issue Date: 7/10/2024

Location	QT QT QT	Sec	Township	Range	Township Name	County	Feet From Section Line	Feet From DRLG Unit
SL:	NWSWNW	33	7N	13E	MUSSEY	SAINT CLAIR	990 S 330 W	990 S 330 W
BHL:	NWSWNW	33	7N	13E	MUSSEY	SAINT CLAIR		

Comment: App to P&A expires 3/31/2025

Michigan Department of
Environment, Great Lakes, and Energy
Oil, Gas and Minerals Division

UPDATED PERMITS

07/22/2024 THRU 07/26/2024



Permit Number Permittee Number Permittee Name

23688 4428 MID MICHIGAN GAS STORAGE CO
5250 CORPORATE DRIVE
TROY, MI 48098 USA

API Well Number: 21-147-23688-00-00

Well Name: NEUMAN, LA VERN W 1

Plug Inst. Issue Date: 7/10/2024

Location	QT QT QT	Sec	Township	Range	Township Name	County	Feet From Section Line	Feet From DRLG Unit
SL:	NESWNW	17	7N	13E	MUSSEY	SAINT CLAIR	990 S 990 W	990 S 330 E
BHL:	NESWNW	17	7N	13E	MUSSEY	SAINT CLAIR		

Comment: App to P&A expires 3/31/2025

24024 4428 MID MICHIGAN GAS STORAGE CO
5250 CORPORATE DRIVE
TROY, MI 48098 USA

API Well Number: 21-147-24024-00-00

Well Name: HAWKS, A B AND BERTHA B 1

Plug Inst. Issue Date: 7/10/2024

Location	QT QT QT	Sec	Township	Range	Township Name	County	Feet From Section Line	Feet From DRLG Unit
SL:	CNNWSE	16	7N	13E	MUSSEY	SAINT CLAIR	660 N 660 W	660 N 660 W
BHL:	CNNWSE	16	7N	13E	MUSSEY	SAINT CLAIR		

Comment: App to P&A expires 3/31/2025

Michigan Department of
Environment, Great Lakes, and Energy
Oil, Gas and Minerals Division

UPDATED PERMITS

07/22/2024 THRU 07/26/2024



Permit Number Permittee Number Permittee Name

24876 4428 MID MICHIGAN GAS STORAGE CO
5250 CORPORATE DRIVE
TROY, MI 48098 USA

API Well Number: 21-147-24876-00-00

Well Name: BEEBE, GLENN R & HAZEL I 1

Plug Inst. Issue Date: 7/10/2024

Location	QT QT QT	Sec	Township	Range	Township Name	County	Feet From Section Line	Feet From DRLG Unit
SL:	NESWNW	16	7N	13E	MUSSEY	SAINT CLAIR	960 S 1030 W	960 S 1030 W
BHL:	NESWNW	16	7N	13E	MUSSEY	SAINT CLAIR		

Comment: App to P&A expires 3/31/2025

25507 4428 MID MICHIGAN GAS STORAGE CO
5250 CORPORATE DRIVE
TROY, MI 48098 USA

API Well Number: 21-147-25507-01-00

Well Name: MALBURG, NORBERT &
MARGARET 1

Plug Inst. Issue Date: 7/10/2024

Location	QT QT QT	Sec	Township	Range	Township Name	County	Feet From Section Line	Feet From DRLG Unit
SL:	NESWSW	29	8N	13E	LYNN	SAINT CLAIR	990 S 990 W	
BHL:	NESWSW	29	8N	13E	LYNN	SAINT CLAIR		

Comment: App to P&A expires 3/31/2025

Michigan Department of
Environment, Great Lakes, and Energy
Oil, Gas and Minerals Division

UPDATED PERMITS

07/22/2024 THRU 07/26/2024



Permit Number Permittee Number Permittee Name

25981 4428 MID MICHIGAN GAS STORAGE CO
5250 CORPORATE DRIVE
TROY, MI 48098 USA

API Well Number: 21-147-25981-00-00

Well Name: KOHNS, WESLEY F &
ELIZABETH ET AL 1

Plug Inst. Issue Date: 7/10/2024

Location	QT QT QT	Sec	Township	Range	Township Name	County	Feet From Section Line	Feet From DRLG Unit
SL:	NESWSW	21	7N	13E	MUSSEY	SAINT CLAIR	990 S 990 W	990 S 990 W
BHL:	NESWSW	21	7N	13E	MUSSEY	SAINT CLAIR		

Comment: App to P&A expires 3/31/2025

26983 4428 MID MICHIGAN GAS STORAGE CO
5250 CORPORATE DRIVE
TROY, MI 48098 USA

API Well Number: 21-147-26983-00-00

Well Name: HILL, H UNIT 1

Plug Inst. Issue Date: 7/10/2024

Location	QT QT QT	Sec	Township	Range	Township Name	County	Feet From Section Line	Feet From DRLG Unit
SL:	CSW	21	8N	13E	LYNN	SAINT CLAIR	1250 S 1260 W	1250 S 1260 W
BHL:		21	8N	13E	LYNN	SAINT CLAIR		

Comment: App to P&A expires 3/31/2025

Michigan Department of
Environment, Great Lakes, and Energy
Oil, Gas and Minerals Division

UPDATED PERMITS

07/22/2024 THRU 07/26/2024



Permit Number Permittee Number Permittee Name

29897 7772 LAMBDA ENERGY RESOURCES LLC
12012 WICKCHESTER LANE
SUITE 300
HOUSTON, TX 77079 USA

API Well Number: 21-101-29897-00-00

Well Name: CHURCHILL 1-12

Plug Inst. Issue Date: 7/19/2024

Location	QT QT QT	Sec	Township	Range	Township Name	County	Feet From Section Line	Feet From DRLG Unit
SL:	NESESW	12	23N	15W	BEAR LAKE	MANISTEE	716 S 550 E	600 N 550 E
BHL:	NESESW	12	23N	15W	BEAR LAKE	MANISTEE		

Comment: App to P&A expires 12/31/2024

30319 7772 LAMBDA ENERGY RESOURCES LLC
12012 WICKCHESTER LANE
SUITE 300
HOUSTON, TX 77079 USA

API Well Number: 21-101-30319-00-00

Well Name: SCHIMKE 2-1

Plug Inst. Issue Date: 7/19/2024

Location	QT QT QT	Sec	Township	Range	Township Name	County	Feet From Section Line	Feet From DRLG Unit
SL:	SWNESE	1	22N	16W	MANISTEE	MANISTEE	730 N 1195 E	590 S 1195 E
BHL:	SWNESE	1	22N	16W	MANISTEE	MANISTEE		

Comment: App to P&A expires 12/31/2024

Michigan Department of
Environment, Great Lakes, and Energy
Oil, Gas and Minerals Division

UPDATED PERMITS

07/22/2024 THRU 07/26/2024



Permit Number Permittee Number Permittee Name

30535 7772 LAMBDA ENERGY RESOURCES LLC
12012 WICKCHESTER LANE
SUITE 300
HOUSTON, TX 77079 USA

API Well Number: 21-101-30535-00-00

Well Name: GAUTHIER ET AL 1-14

Plug Inst. Issue Date: 7/19/2024

Location	QT QT QT	Sec	Township	Range	Township Name	County	Feet From Section Line	Feet From DRLG Unit
SL:	SESESE	14	22N	16W	MANISTEE	MANISTEE	80 S 460 E	1249 N 460 E
BHL:	SESESE	14	22N	16W	MANISTEE	MANISTEE		

Comment: App to P&A expires 12/31/2024

30631 7772 LAMBDA ENERGY RESOURCES LLC
12012 WICKCHESTER LANE
SUITE 300
HOUSTON, TX 77079 USA

API Well Number: 21-101-30631-00-00

Well Name: SCHIMKE 3-1

Plug Inst. Issue Date: 7/19/2024

Location	QT QT QT	Sec	Township	Range	Township Name	County	Feet From Section Line	Feet From DRLG Unit
SL:	NWSENE	1	22N	16W	MANISTEE	MANISTEE	851 S 1276 E	460 N 1276 E
BHL:	NWSENE	1	22N	16W	MANISTEE	MANISTEE		

Comment: App to P&A expires 12/31/2024

Michigan Department of
Environment, Great Lakes, and Energy
Oil, Gas and Minerals Division

UPDATED PERMITS

07/22/2024 THRU 07/26/2024



Permit Number Permittee Number Permittee Name

32168 6519 ENERGEX PETROLEUM INC
2105 VICTORIA AVENUE
WINDSOR, ON N8X-1P8 CANADA

API Well Number: 21-125-32168-00-00

Well Name: LANPHAR, MELVIN F 1-12

Plug Inst. Issue Date: 4/3/2024

Location	QT QT QT	Sec	Township	Range	Township Name	County	Feet From Section Line	Feet From DRLG Unit
SL:	NWSWSE	12	5N	11E	ADDISON	OAKLAND	990 S 330 W	330 N 330 W
BHL:	NWSWSE	12	5N	11E	ADDISON	OAKLAND		

Comment: App to re-P&A orphan well expires on date to be determined.

38661 7772 LAMBDA ENERGY RESOURCES LLC
12012 WICKCHESTER LANE
SUITE 300
HOUSTON, TX 77079 USA

API Well Number: 21-101-38661-00-00

Well Name: ROBERTS ET AL 5-7

Plug Inst. Issue Date: 7/19/2024

Location	QT QT QT	Sec	Township	Range	Township Name	County	Feet From Section Line	Feet From DRLG Unit
SL:	NWNWNW	7	22N	15W	BROWN	MANISTEE	605 N 460 W	605 N 460 W
BHL:	NWNWNW	7	22N	15W	BROWN	MANISTEE		

Comment: App to P&A expires 12/31/2024

Michigan Department of
Environment, Great Lakes, and Energy
Oil, Gas and Minerals Division

UPDATED PERMITS

07/22/2024 THRU 07/26/2024



Permit Number Permittee Number Permittee Name

39129 7772 LAMBDA ENERGY RESOURCES LLC
12012 WICKCHESTER LANE
SUITE 300
HOUSTON, TX 77079 USA

API Well Number: 21-101-39129-00-00

Well Name: DEEL ET AL 1-8

Plug Inst. Issue Date: 7/19/2024

Location	QT QT QT	Sec	Township	Range	Township Name	County	Feet From Section Line	Feet From DRLG Unit
SL:	SENESE	8	23N	14W	MAPLE GROVE	MANISTEE	978 N 330 E	330 S 330 E
BHL:	SENESE	8	23N	14W	MAPLE GROVE	MANISTEE		

Comment: App to P&A expires 12/31/2025

60506 6042 HARDY AND HARDY CONSULTING LLC
PO BOX 129
SHEPHERD, MI 48883

API Well Number: 21-111-60506-00-00

Well Name: CITY OF MASON 4-3

Plug Inst. Issue Date: 7/19/2024

Location	QT QT QT	Sec	Township	Range	Township Name	County	Feet From Section Line	Feet From DRLG Unit
SL:	NENESE	3	13N	2W	JASPER	MIDLAND	2275 S 480 E	355 N 480 E
BHL:	NENESE	3	13N	2W	JASPER	MIDLAND		

Comment: App to P&A expires 7/19/2025

Michigan Department of
Environment, Great Lakes, and Energy
Oil, Gas and Minerals Division

UPDATED PERMITS

07/22/2024 THRU 07/26/2024



Permit Number Permittee Number Permittee Name

61262 104 WEST BAY EXPLORATION
COMPANY
13685 S WEST BAYSHORE DR
TRAVERSE CITY, MI 49684

API Well Number: 21-051-62001-01-00

Well Name: HALL 1-30A

True Vertical Depth: 3827

Plug Inst. Issue Date: 7/16/2024

Location	QT QT QT	Sec	Township	Range	Township Name	County	Feet From Section Line	Feet From DRLG Unit
SL:	NWSESW	30	20N	2W	SHERMAN	GLADWIN	1267 S 1962 W	1143 N 335 W
BHL:	SWNESW	30	20N	2W	SHERMAN	GLADWIN	1540 S 1650 W	1143 N 335 W

Comment: App to P&A expires 7/16/2025

Michigan Department of
Environment, Great Lakes, and Energy
Oil, Gas and Minerals Division

UPDATED PERMITS

07/22/2024 THRU 07/26/2024



Permit Number Permittee Number Permittee Name

RECORD OF WELL PLUGGING:

151 6501 MARYSVILLE HYDROCARBONS LLC
2510 BUSHA HIGHWAY
MARYSVILLE, MI 48040

API Well Number: 21-147-61160-80-00

Well Name: CONSUMERS POWER COMPANY
BD 1-7

Plugging Date: 3/20/2024

Location	QT QT QT	Sec	Township	Range	Township Name	County	Feet From Section Line	Feet From DRLG Unit
SL:	NWNWNW	7	5N	17E	SAINT CLAIR	SAINT CLAIR	140 N 623 W	140 N 623 W
BHL:	NWNWNW	7	5N	17E	SAINT CLAIR	SAINT CLAIR		

28765 103 A N R PIPELINE CO
5250 CORPORATE DRIVE
TROY, MI 48098

API Well Number: 21-117-28765-00-00

Well Name: MWPLC W-50

Plugging Date: 7/2/2024

Location	QT QT QT	Sec	Township	Range	Township Name	County	Feet From Section Line	Feet From DRLG Unit
SL:	CNNESW	8	12N	9W	WINFIELD	MONTCALM	660 N 660 E	660 N 660 E
BHL:	CNNESW	8	12N	9W	WINFIELD	MONTCALM		

Michigan Department of
Environment, Great Lakes, and Energy
Oil, Gas and Minerals Division

UPDATED PERMITS

07/22/2024 THRU 07/26/2024



Permit Number Permittee Number Permittee Name

29200 103 A N R PIPELINE CO
5250 CORPORATE DRIVE
TROY, MI 48098

API Well Number: 21-117-29200-00-00

Well Name: MWPLC W-64

Plugging Date: 7/2/2024

Location	QT QT QT	Sec	Township	Range	Township Name	County	Feet From Section Line	Feet From DRLG Unit
SL:	NENESW	8	12N	9W	WINFIELD	MONTCALM	500 N 125 E	500 N 125 E
BHL:	NENESW	8	12N	9W	WINFIELD	MONTCALM		

32168 6519 ENERGEX PETROLEUM INC
2105 VICTORIA AVENUE
WINDSOR, ON N8X-1P8 CANADA

API Well Number: 21-125-32168-00-00

Well Name: LANPHAR, MELVIN F 1-12

Plugging Date: 5/7/2024 ORPHAN WELL

Location	QT QT QT	Sec	Township	Range	Township Name	County	Feet From Section Line	Feet From DRLG Unit
SL:	NWSWSE	12	5N	11E	ADDISON	OAKLAND	990 S 330 W	330 N 330 W
BHL:	NWSWSE	12	5N	11E	ADDISON	OAKLAND		

Michigan Department of
Environment, Great Lakes, and Energy
Oil, Gas and Minerals Division

UPDATED PERMITS

07/22/2024 THRU 07/26/2024



Permit Number Permittee Number Permittee Name

32366 6519 ENERGEX PETROLEUM INC
2105 VICTORIA AVENUE
WINDSOR, ON N8X-1P8 CANADA

API Well Number: 21-125-32366-00-00

Well Name: LANPHAR, MELVIN F 2-12

Plugging Date: 6/26/2024 ORPHAN WELL

Location	QT QT QT	Sec	Township	Range	Township Name	County	Feet From Section Line	Feet From DRLG Unit
SL:	NWNWSE	12	5N	11E	ADDISON	OAKLAND	330 N 330 W	330 N 330 W
BHL:	NWNWSE	12	5N	11E	ADDISON	OAKLAND		

41727 6361 RIVERSIDE ENERGY MICHIGAN LLC
10691 EAST CARTER ROAD
SUITE 201
TRAVERSE CITY, MI 49684 USA

API Well Number: 21-039-41727-00-00

Well Name: STATE LOVELLS 1-25

Plugging Date: 6/27/2024

Location	QT QT QT	Sec	Township	Range	Township Name	County	Feet From Section Line	Feet From DRLG Unit
SL:	NESWSW	25	27N	1W	LOVELLS	CRAWFORD	900 S 1150 W	1758 N 1150 W
BHL:	NESWSW	25	27N	1W	LOVELLS	CRAWFORD		

Michigan Department of
Environment, Great Lakes, and Energy
Oil, Gas and Minerals Division

UPDATED PERMITS

07/22/2024 THRU 07/26/2024



Permit Number Permittee Number Permittee Name

45791 6361 RIVERSIDE ENERGY MICHIGAN LLC
10691 EAST CARTER ROAD
SUITE 201
TRAVERSE CITY, MI 49684 USA

API Well Number: 21-137-45791-00-00

Well Name: WOLFE TRUSTS B3-14

Plugging Date: 7/2/2024

Location	QT QT QT	Sec	Township	Range	Township Name	County	Feet From Section Line	Feet From DRLG Unit
SL:	SWSWNE	14	30N	2W	CHESTER	OTSEGO	551 S 432 W	551 S 432 W
BHL:	SWSWNE	14	30N	2W	CHESTER	OTSEGO		

51256 40 MUSKEGON DEVELOPMENT
COMPANY
1425 S MISSION ROAD
MOUNT PLEASANT, MI 48858 USA

API Well Number: 21-135-51256-00-00

Well Name: CLINTON A1-2

Plugging Date: 6/26/2024

Location	QT QT QT	Sec	Township	Range	Township Name	County	Feet From Section Line	Feet From DRLG Unit
SL:	NWNWNW	2	28N	3E	CLINTON	OSCODA	330 N 598 W	330 N 598 W
BHL:	NWNWNW	2	28N	3E	CLINTON	OSCODA		

Michigan Department of
Environment, Great Lakes, and Energy
Oil, Gas and Minerals Division

UPDATED PERMITS

07/22/2024 THRU 07/26/2024



Permit Number Permittee Number Permittee Name

APPLICATIONS TO CHANGE WELL STATUS:

10782 7905 MISSAUKEE OIL AND
GAS COMPANY LLC
PO BOX 720
LAKE CITY, MI 49651

API Well Number: 21-143-10782-01-00

Well Name: SAINT HELEN RESORT
ASSO."A"(ST.HELEN UT.2-4) 4

Approval Date: 7/22/2024

Location	QT QT QT	Sec	Township	Range	Township Name	County	Feet From Section Line	Feet From DRLG Unit
SL:	CNSESE	21	24N	1W	AU SABLE	ROSCOMMON	990 S 660 E	
BHL:	CNSESE	21	24N	1W	AU SABLE	ROSCOMMON		

Proposed Rework: Temporarily Abandoned

Comment: ACOWS for TA expires 3/31/2025

11571 7905 MISSAUKEE OIL AND
GAS COMPANY LLC
PO BOX 720
LAKE CITY, MI 49651

API Well Number: 21-143-11571-00-00

Well Name: CARTERS INC A-5

Approval Date: 7/22/2024

Location	QT QT QT	Sec	Township	Range	Township Name	County	Feet From Section Line	Feet From DRLG Unit
SL:	N2SENE	21	24N	1W	AU SABLE	ROSCOMMON	990 S 660 E	3630 S 660 E
BHL:	N2SENE	21	24N	1W	AU SABLE	ROSCOMMON		

Proposed Rework: Temporarily Abandoned

Comment: ACOWS for TA expires 3/31/2025

Michigan Department of
Environment, Great Lakes, and Energy
Oil, Gas and Minerals Division

UPDATED PERMITS

07/22/2024 THRU 07/26/2024



Permit Number Permittee Number Permittee Name

14666 7905 MISSAUKEE OIL AND
GAS COMPANY LLC
PO BOX 720
LAKE CITY, MI 49651

API Well Number: 21-143-14666-01-00

Well Name: STANTON, LOVETT W 1

Approval Date: 7/22/2024

Location	QT QT QT	Sec	Township	Range	Township Name	County	Feet From Section Line	Feet From DRLG Unit
SL:	N2NESW	29	24N	1W	AU SABLE	ROSCOMMON	330 N 410 E	330 N 410 E
BHL:	N2NESW	29	24N	1W	AU SABLE	ROSCOMMON		

Proposed Rework: Temporarily Abandoned

Comment: ACOWS for TA expires 3/31/2025

14855 7905 MISSAUKEE OIL AND
GAS COMPANY LLC
PO BOX 720
LAKE CITY, MI 49651

API Well Number: 21-143-14855-00-00

Well Name: STATE AU SABLE L-2

Approval Date: 7/22/2024

Location	QT QT QT	Sec	Township	Range	Township Name	County	Feet From Section Line	Feet From DRLG Unit
SL:	N2NESW	20	24N	1W	AU SABLE	ROSCOMMON	330 N 660 E	330 N 660 E
BHL:	N2NESW	20	24N	1W	AU SABLE	ROSCOMMON		

Proposed Rework: Temporarily Abandoned

Comment: ACOWS for TA expires 3/31/2025

Michigan Department of
Environment, Great Lakes, and Energy
Oil, Gas and Minerals Division

UPDATED PERMITS

07/22/2024 THRU 07/26/2024



Permit Number Permittee Number Permittee Name

15119 7905 MISSAUKEE OIL AND
GAS COMPANY LLC
PO BOX 720
LAKE CITY, MI 49651

API Well Number: 21-143-15119-00-00

Well Name: ROSCOMMON BANK ET AL 1

Approval Date: 7/22/2024

Location	QT QT QT	Sec	Township	Range	Township Name	County	Feet From Section Line	Feet From DRLG Unit
SL:	N2SWSW	20	24N	1W	AU SABLE	ROSCOMMON	990 S 660 W	
BHL:	N2SWSW	20	24N	1W	AU SABLE	ROSCOMMON		

Proposed Rework: Temporarily Abandoned

Comment: ACOWS for TA expires 3/31/2025

15130 7905 MISSAUKEE OIL AND
GAS COMPANY LLC
PO BOX 720
LAKE CITY, MI 49651

API Well Number: 21-143-15130-00-00

Well Name: STANTON, L W 3

Approval Date: 7/22/2024

Location	QT QT QT	Sec	Township	Range	Township Name	County	Feet From Section Line	Feet From DRLG Unit
SL:	N2NWSW	29	24N	1W	AU SABLE	ROSCOMMON	330 N 660 W	330 N 660 W
BHL:	N2NWSW	29	24N	1W	AU SABLE	ROSCOMMON		

Proposed Rework: Temporarily Abandoned

Comment: ACOWS for TA expires 3/31/2025

Michigan Department of
Environment, Great Lakes, and Energy
Oil, Gas and Minerals Division

UPDATED PERMITS

07/22/2024 THRU 07/26/2024



Permit Number Permittee Number Permittee Name

15431 7905 MISSAUKEE OIL AND
GAS COMPANY LLC
PO BOX 720
LAKE CITY, MI 49651

API Well Number: 21-143-15431-00-00

Well Name: MARTIN STATE AU SABLE 1

Approval Date: 7/22/2024

Location	QT QT QT	Sec	Township	Range	Township Name	County	Feet From Section Line	Feet From DRLG Unit
SL:	N2SWSE	20	24N	1W	AU SABLE	ROSCOMMON	990 S 660 W	330 N 660 W
BHL:	N2SWSE	20	24N	1W	AU SABLE	ROSCOMMON		

Proposed Rework: Temporarily Abandoned

Comment: ACOWS for TA expires 3/31/2025

15613 7905 MISSAUKEE OIL AND
GAS COMPANY LLC
PO BOX 720
LAKE CITY, MI 49651

API Well Number: 21-143-15613-00-00

Well Name: STANTON 4

Approval Date: 7/22/2024

Location	QT QT QT	Sec	Township	Range	Township Name	County	Feet From Section Line	Feet From DRLG Unit
SL:	NWSWSW	29	24N	1W	AU SABLE	ROSCOMMON	850 S 560 W	850 S 560 W
BHL:	NWSWSW	29	24N	1W	AU SABLE	ROSCOMMON		

Proposed Rework: Temporarily Abandoned

Comment: ACOWS for TA expires 3/31/2025

Michigan Department of
Environment, Great Lakes, and Energy
Oil, Gas and Minerals Division

UPDATED PERMITS

07/22/2024 THRU 07/26/2024



Permit Number Permittee Number Permittee Name

15669 7905 MISSAUKEE OIL AND
GAS COMPANY LLC
PO BOX 720
LAKE CITY, MI 49651

API Well Number: 21-143-15669-00-00

Well Name: STATE RICHFIELD B 2

Approval Date: 7/22/2024

Location	QT QT QT	Sec	Township	Range	Township Name	County	Feet From Section Line	Feet From DRLG Unit
SL:	N2NESE	30	24N	1W	AU SABLE	ROSCOMMON	330 N 660 E	990 S 660 E
BHL:	N2NESE	30	24N	1W	AU SABLE	ROSCOMMON		

Proposed Rework: Temporarily Abandoned

Comment: ACOWS for TA expires 3/31/2025

15686 7905 MISSAUKEE OIL AND
GAS COMPANY LLC
PO BOX 720
LAKE CITY, MI 49651

API Well Number: 21-143-15686-01-00

Well Name: STATE AU SABLE J 1

Approval Date: 7/22/2024

Location	QT QT QT	Sec	Township	Range	Township Name	County	Feet From Section Line	Feet From DRLG Unit
SL:	N2NENW	29	24N	1W	AU SABLE	ROSCOMMON	530 N 660 E	530 N 660 E
BHL:	N2NENW	29	24N	1W	AU SABLE	ROSCOMMON		

Proposed Rework: Temporarily Abandoned

Comment: ACOWS for TA expires 3/31/2025

Michigan Department of
Environment, Great Lakes, and Energy
Oil, Gas and Minerals Division

UPDATED PERMITS

07/22/2024 THRU 07/26/2024



Permit Number Permittee Number Permittee Name

15756 7905 MISSAUKEE OIL AND
GAS COMPANY LLC
PO BOX 720
LAKE CITY, MI 49651

API Well Number: 21-143-15756-00-00

Well Name: STATE AU SABLE L 1

Approval Date: 7/22/2024

Location	QT QT QT	Sec	Township	Range	Township Name	County	Feet From Section Line	Feet From DRLG Unit
SL:	N2SESW	20	24N	1W	AU SABLE	ROSCOMMON	990 S 660 E	990 S 660 E
BHL:	N2SESW	20	24N	1W	AU SABLE	ROSCOMMON		

Proposed Rework: Temporarily Abandoned

Comment: ACOWS for TA expires 3/31/2025

15773 7905 MISSAUKEE OIL AND
GAS COMPANY LLC
PO BOX 720
LAKE CITY, MI 49651

API Well Number: 21-143-15773-00-00

Well Name: STATE RICHFIELD B 3

Approval Date: 7/22/2024

Location	QT QT QT	Sec	Township	Range	Township Name	County	Feet From Section Line	Feet From DRLG Unit
SL:	N2SENE	30	24N	1W	AU SABLE	ROSCOMMON	990 S 660 E	1640 N 660 E
BHL:	N2SENE	30	24N	1W	AU SABLE	ROSCOMMON		

Proposed Rework: Temporarily Abandoned

Comment: ACOWS for TA expires 3/31/2025

Michigan Department of
Environment, Great Lakes, and Energy
Oil, Gas and Minerals Division

UPDATED PERMITS

07/22/2024 THRU 07/26/2024



Permit Number Permittee Number Permittee Name

15847 7905 MISSAUKEE OIL AND
GAS COMPANY LLC
PO BOX 720
LAKE CITY, MI 49651

API Well Number: 21-143-15847-00-00

Well Name: SPIEGEL & TWP BOARD OF AU
SABLE TWP COMM 1

Approval Date: 7/22/2024

Location	QT QT QT	Sec	Township	Range	Township Name	County	Feet From Section Line	Feet From DRLG Unit
SL:	N2SESE	30	24N	1W	AU SABLE	ROSCOMMON	990 S 660 E	330 N 660 E
BHL:	N2SESE	30	24N	1W	AU SABLE	ROSCOMMON		

Proposed Rework: Temporarily Abandoned

Comment: ACOWS for TA expires 3/31/2025

15859 7905 MISSAUKEE OIL AND
GAS COMPANY LLC
PO BOX 720
LAKE CITY, MI 49651

API Well Number: 21-143-15859-00-00

Well Name: BELL & MARTIN ET AL
COMMUNITIZED 1

Approval Date: 7/22/2024

Location	QT QT QT	Sec	Township	Range	Township Name	County	Feet From Section Line	Feet From DRLG Unit
SL:	N2SWSW	22	24N	1W	AU SABLE	ROSCOMMON	890 S 660 W	430 N 660 W
BHL:	N2SWSW	22	24N	1W	AU SABLE	ROSCOMMON		

Proposed Rework: Temporarily Abandoned

Comment: ACOWS for TA expires 3/31/2025

Michigan Department of
Environment, Great Lakes, and Energy
Oil, Gas and Minerals Division

UPDATED PERMITS

07/22/2024 THRU 07/26/2024



Permit Number Permittee Number Permittee Name

16227 7905 MISSAUKEE OIL AND
GAS COMPANY LLC
PO BOX 720
LAKE CITY, MI 49651

API Well Number: 21-143-16227-00-00

Well Name: ROSCOMMON BANK ET AL 2

Approval Date: 7/22/2024

Location	QT QT QT	Sec	Township	Range	Township Name	County	Feet From Section Line	Feet From DRLG Unit
SL:	N2NWSW	20	24N	1W	AU SABLE	ROSCOMMON	330 N 660 W	330 N 660 W
BHL:	N2NWSW	20	24N	1W	AU SABLE	ROSCOMMON		

Proposed Rework: Temporarily Abandoned

Comment: ACOWS for TA expires 3/31/2025

16283 7905 MISSAUKEE OIL AND
GAS COMPANY LLC
PO BOX 720
LAKE CITY, MI 49651

API Well Number: 21-143-16283-00-00

Well Name: STATE AU SABLE E 3

Approval Date: 7/22/2024

Location	QT QT QT	Sec	Township	Range	Township Name	County	Feet From Section Line	Feet From DRLG Unit
SL:	N2SESE	19	24N	1W	AU SABLE	ROSCOMMON	990 S 660 E	990 S 660 E
BHL:	N2SESE	19	24N	1W	AU SABLE	ROSCOMMON		

Proposed Rework: Temporarily Abandoned

Comment: ACOWS for TA expires 3/31/2025

Michigan Department of
Environment, Great Lakes, and Energy
Oil, Gas and Minerals Division

UPDATED PERMITS

07/22/2024 THRU 07/26/2024



Permit Number Permittee Number Permittee Name

16581 7905 MISSAUKEE OIL AND
GAS COMPANY LLC
PO BOX 720
LAKE CITY, MI 49651

API Well Number: 21-143-16581-00-00

Well Name: STATE RICHFIELD B 4

Approval Date: 7/22/2024

Location	QT QT QT	Sec	Township	Range	Township Name	County	Feet From Section Line	Feet From DRLG Unit
SL:	NWSWNE	30	24N	1W	AU SABLE	ROSCOMMON	990 S 660 W	990 S 660 W
BHL:	NWSWNE	30	24N	1W	AU SABLE	ROSCOMMON		

Proposed Rework: Temporarily Abandoned

Comment: ACOWS for TA expires 3/31/2025

16615 7905 MISSAUKEE OIL AND
GAS COMPANY LLC
PO BOX 720
LAKE CITY, MI 49651

API Well Number: 21-143-16615-00-00

Well Name: STATE RICHFIELD C 2

Approval Date: 7/22/2024

Location	QT QT QT	Sec	Township	Range	Township Name	County	Feet From Section Line	Feet From DRLG Unit
SL:	N2NWNE	28	24N	1W	AU SABLE	ROSCOMMON	330 N 660 W	330 N 660 W
BHL:	N2NWNE	28	24N	1W	AU SABLE	ROSCOMMON		

Proposed Rework: Temporarily Abandoned

Comment: ACOWS for TA expires 3/31/2025

Michigan Department of
Environment, Great Lakes, and Energy
Oil, Gas and Minerals Division

UPDATED PERMITS

07/22/2024 THRU 07/26/2024



Permit Number Permittee Number Permittee Name

16981 7905 MISSAUKEE OIL AND
GAS COMPANY LLC
PO BOX 720
LAKE CITY, MI 49651

API Well Number: 21-143-16981-00-00

Well Name: STATE AU SABLE M 1

Approval Date: 7/22/2024

Location	QT QT QT	Sec	Township	Range	Township Name	County	Feet From Section Line	Feet From DRLG Unit
SL:	N2NESW	30	24N	1W	AU SABLE	ROSCOMMON	330 N 660 E	330 N 660 E
BHL:	N2NESW	30	24N	1W	AU SABLE	ROSCOMMON		

Proposed Rework: Temporarily Abandoned

Comment: ACOWS for TA expires 3/31/2025

17411 7905 MISSAUKEE OIL AND
GAS COMPANY LLC
PO BOX 720
LAKE CITY, MI 49651

API Well Number: 21-143-17411-00-00

Well Name: STATE RICHFIELD C 5

Approval Date: 7/22/2024

Location	QT QT QT	Sec	Township	Range	Township Name	County	Feet From Section Line	Feet From DRLG Unit
SL:	N2SENE	28	24N	1W	AU SABLE	ROSCOMMON	990 S 660 E	1650 N 660 E
BHL:	N2SENE	28	24N	1W	AU SABLE	ROSCOMMON		

Proposed Rework: Temporarily Abandoned

Comment: ACOWS for TA expires 3/31/2025

Michigan Department of
Environment, Great Lakes, and Energy
Oil, Gas and Minerals Division

UPDATED PERMITS

07/22/2024 THRU 07/26/2024



Permit Number Permittee Number Permittee Name

33463 7905 MISSAUKEE OIL AND
GAS COMPANY LLC
PO BOX 720
LAKE CITY, MI 49651

API Well Number: 21-143-33463-00-00

Well Name: SAINT HELEN UNIT TRACT 15 38

Approval Date: 7/22/2024

Location	QT QT QT	Sec	Township	Range	Township Name	County	Feet From Section Line	Feet From DRLG Unit
SL:	SWNESE	30	24N	1W	AU SABLE	ROSCOMMON	995 N 1320 E	
BHL:	SWNESE	30	24N	1W	AU SABLE	ROSCOMMON		

Proposed Rework: Temporarily Abandoned

Comment: ACOWS for TA expires 3/31/2025

36015 7905 MISSAUKEE OIL AND
GAS COMPANY LLC
PO BOX 720
LAKE CITY, MI 49651

API Well Number: 21-143-36015-00-00

Well Name: SAINT HELEN UNIT TRACT 15 53

Approval Date: 7/22/2024

Location	QT QT QT	Sec	Township	Range	Township Name	County	Feet From Section Line	Feet From DRLG Unit
SL:	SWNWSE	30	24N	1W	AU SABLE	ROSCOMMON	992 N 70 W	
BHL:	SWNWSE	30	24N	1W	AU SABLE	ROSCOMMON		

Proposed Rework: Temporarily Abandoned

Comment: ACOWS for TA expires 3/31/2025

Michigan Department of
Environment, Great Lakes, and Energy
Oil, Gas and Minerals Division

UPDATED PERMITS

07/22/2024 THRU 07/26/2024



Permit Number Permittee Number Permittee Name

57171 6361 RIVERSIDE ENERGY MICHIGAN LLC
10691 EAST CARTER ROAD
SUITE 201
TRAVERSE CITY, MI 49684 USA

API Well Number: 21-009-57171-00-00

Well Name: STATE MANCELONA B4-8

Approval Date: 7/23/2024

Location	QT QT QT	Sec	Township	Range	Township Name	County	Feet From Section Line	Feet From DRLG Unit
SL:	SESENE	8	29N	5W	MANCELONA	ANTRIM	2268 N 449 E	
BHL:	SESENE	8	29N	5W	MANCELONA	ANTRIM		

Proposed Rework: Temporarily Abandoned

Comment: ACOWS for TA expires 3/31/2027

9540 7905 MISSAUKEE OIL AND
GAS COMPANY LLC
PO BOX 720
LAKE CITY, MI 49651

API Well Number: 21-143-09540-00-00

Well Name: STATE RICHFIELD A 1

Approval Date: 7/22/2024

Location	QT QT QT	Sec	Township	Range	Township Name	County	Feet From Section Line	Feet From DRLG Unit
SL:	N2SENE	29	24N	1W	AU SABLE	ROSCOMMON	990 S 660 E	330 N 660 E
BHL:	N2SENE	29	24N	1W	AU SABLE	ROSCOMMON		

Proposed Rework: Temporarily Abandoned

Comment: ACOWS for TA expires 3/31/2025

Michigan Department of
Environment, Great Lakes, and Energy
Oil, Gas and Minerals Division

UPDATED PERMITS

07/22/2024 THRU 07/26/2024



Permit Number Permittee Number Permittee Name

9674 7905 MISSAUKEE OIL AND
GAS COMPANY LLC
PO BOX 720
LAKE CITY, MI 49651

API Well Number: 21-143-09674-00-00

Well Name: BAUMAN, MARGRETHE M TR 2

Approval Date: 7/22/2024

Location	QT QT QT	Sec	Township	Range	Township Name	County	Feet From Section Line	Feet From DRLG Unit
SL:	N2NWNE	29	24N	1W	AU SABLE	ROSCOMMON	330 N 660 W	330 N 660 W
BHL:	N2NWNE	29	24N	1W	AU SABLE	ROSCOMMON		

Proposed Rework: Temporarily Abandoned

Comment: ACOWS for TA expires 3/31/2025



Michigan Department of Environment, Great Lakes, and Energy
Oil, Gas and Minerals Division

Updated Permits

7/21/2024 THRU 7/27/2024



TRANSFER OF OWNERSHIP:

SHEET FOLLOWS THIS PAGE



Transfer Date	PreviousOperator	NewOperator	WellName	APINo	PermitNo	County	TownshipName	TownRange	Sec
07/22/2024	MILLER ENERGY COMPANY II LLC	MISSAUKEE OIL AND GAS COMPANY LLC	STATE RICHFIELD A 1	21143095400000	9540	ROSCOMMON AU	SABLE	24N/1W	29
07/22/2024	MILLER ENERGY COMPANY II LLC	MISSAUKEE OIL AND GAS COMPANY LLC	BAUMAN, MARGRETHE M TR 2	21143096740000	9674	ROSCOMMON AU	SABLE	24N/1W	29
07/22/2024	MILLER ENERGY COMPANY II LLC	MISSAUKEE OIL AND GAS COMPANY LLC	STANTON, LOVETT W 1	21143146660100	14666	ROSCOMMON AU	SABLE	24N/1W	29
07/22/2024	MILLER ENERGY COMPANY II LLC	MISSAUKEE OIL AND GAS COMPANY LLC	STATE AU SABLE L-2	21143148550000	14855	ROSCOMMON AU	SABLE	24N/1W	20
07/22/2024	MILLER ENERGY COMPANY II LLC	MISSAUKEE OIL AND GAS COMPANY LLC	ROSCOMMON BANK ET AL 1	21143151190000	15119	ROSCOMMON AU	SABLE	24N/1W	20
07/22/2024	MILLER ENERGY COMPANY II LLC	MISSAUKEE OIL AND GAS COMPANY LLC	STANTON, L W 3	21143151390000	15130	ROSCOMMON AU	SABLE	24N/1W	20
07/22/2024	MILLER ENERGY COMPANY II LLC	MISSAUKEE OIL AND GAS COMPANY LLC	MARTIN STATE AU SABLE 1	21143154310000	15431	ROSCOMMON AU	SABLE	24N/1W	20
07/22/2024	MILLER ENERGY COMPANY II LLC	MISSAUKEE OIL AND GAS COMPANY LLC	STANTON 4	21143156130000	15613	ROSCOMMON AU	SABLE	24N/1W	29
07/22/2024	MILLER ENERGY COMPANY II LLC	MISSAUKEE OIL AND GAS COMPANY LLC	MISSAUKEE OIL AND GAS COMPANY LLC	21143156690000	15669	ROSCOMMON AU	SABLE	24N/1W	30
07/22/2024	MILLER ENERGY COMPANY II LLC	MISSAUKEE OIL AND GAS COMPANY LLC	STATE AU SABLE J 1	21143156860100	15686	ROSCOMMON AU	SABLE	24N/1W	29
07/22/2024	MILLER ENERGY COMPANY II LLC	MISSAUKEE OIL AND GAS COMPANY LLC	STATE RICHFIELD B 3	21143157730000	15773	ROSCOMMON AU	SABLE	24N/1W	30
07/22/2024	MILLER ENERGY COMPANY II LLC	MISSAUKEE OIL AND GAS COMPANY LLC	SPIEGEL & TWP BOARD OF AU SABLE TWP COMM 1	21143158470000	15847	ROSCOMMON AU	SABLE	24N/1W	30
07/22/2024	MILLER ENERGY COMPANY II LLC	MISSAUKEE OIL AND GAS COMPANY LLC	STATE RICHFIELD B 4	21143165810000	16581	ROSCOMMON AU	SABLE	24N/1W	30
07/22/2024	MILLER ENERGY COMPANY II LLC	MISSAUKEE OIL AND GAS COMPANY LLC	STATE AU SABLE M 1	21143169810000	16981	ROSCOMMON AU	SABLE	24N/1W	30
07/22/2024	MILLER ENERGY COMPANY II LLC	MISSAUKEE OIL AND GAS COMPANY LLC	NORTH MICHIGAN LAND & OIL CORP & USA B-1	21143214090000	21409	ROSCOMMON AU	SABLE	24N/1W	23
07/22/2024	MILLER ENERGY COMPANY II LLC	MISSAUKEE OIL AND GAS COMPANY LLC	SAINT HELEN UNIT TR 2 17	21143317220000	31722	ROSCOMMON AU	SABLE	24N/1W	21
07/22/2024	MILLER ENERGY COMPANY II LLC	MISSAUKEE OIL AND GAS COMPANY LLC	SAINT HELEN UNIT TR 15 33	21143319170000	31917	ROSCOMMON AU	SABLE	24N/1W	30
07/22/2024	MILLER ENERGY COMPANY II LLC	MISSAUKEE OIL AND GAS COMPANY LLC	SAINT HELEN UNIT TRACT 18 6	21143334240000	33424	ROSCOMMON AU	SABLE	24N/1W	29
07/22/2024	MILLER ENERGY COMPANY II LLC	MISSAUKEE OIL AND GAS COMPANY LLC	ST HELEN UNIT TRACT 11 5	21143334250000	33425	ROSCOMMON AU	SABLE	24N/1W	29
07/22/2024	MILLER ENERGY COMPANY II LLC	MISSAUKEE OIL AND GAS COMPANY LLC	SAINT HELEN UNIT TRACT 15 37	21143334620000	33462	ROSCOMMON AU	SABLE	24N/1W	30
07/22/2024	MILLER ENERGY COMPANY II LLC	MISSAUKEE OIL AND GAS COMPANY LLC	SAINT HELEN UNIT TRACT 15 38	21143334630000	33463	ROSCOMMON AU	SABLE	24N/1W	30
07/22/2024	MILLER ENERGY COMPANY II LLC	MISSAUKEE OIL AND GAS COMPANY LLC	SAINT HELEN UNIT TRACT 15 39	21143334640000	33464	ROSCOMMON AU	SABLE	24N/1W	29
07/22/2024	MILLER ENERGY COMPANY II LLC	MISSAUKEE OIL AND GAS COMPANY LLC	SAINT HELEN UNIT TRACT 15 36	21143334650000	33465	ROSCOMMON AU	SABLE	24N/1W	29
07/22/2024	MILLER ENERGY COMPANY II LLC	MISSAUKEE OIL AND GAS COMPANY LLC	SAINT HELEN UNIT TRACT 18 5	21143334780000	33478	ROSCOMMON AU	SABLE	24N/1W	29
07/22/2024	MILLER ENERGY COMPANY II LLC	MISSAUKEE OIL AND GAS COMPANY LLC	SAINT HELEN UNIT TRACT 01 7	21143351750000	35175	ROSCOMMON AU	SABLE	24N/1W	29
07/22/2024	MILLER ENERGY COMPANY II LLC	MISSAUKEE OIL AND GAS COMPANY LLC	SAINT HELEN UNIT TRACT 10 2	21143352490000	35249	ROSCOMMON AU	SABLE	24N/1W	29
07/22/2024	MILLER ENERGY COMPANY II LLC	MISSAUKEE OIL AND GAS COMPANY LLC	SAINT HELEN UNIT TRACT 20 4	21143353600000	35360	ROSCOMMON AU	SABLE	24N/1W	20
07/22/2024	MILLER ENERGY COMPANY II LLC	MISSAUKEE OIL AND GAS COMPANY LLC	SAINT HELEN UNIT TRACT 16 4	21143353610000	35361	ROSCOMMON AU	SABLE	24N/1W	20
07/22/2024	MILLER ENERGY COMPANY II LLC	MISSAUKEE OIL AND GAS COMPANY LLC	SAINT HELEN UNIT TRACT 15 49	21143353620000	35362	ROSCOMMON AU	SABLE	24N/1W	30
07/22/2024	MILLER ENERGY COMPANY II LLC	MISSAUKEE OIL AND GAS COMPANY LLC	SAINT HELEN UNIT TRACT 15 50	21143353850000	35385	ROSCOMMON AU	SABLE	24N/1W	28
07/22/2024	MILLER ENERGY COMPANY II LLC	MISSAUKEE OIL AND GAS COMPANY LLC	SAINT HELEN UNIT TRACT 15 48	21143354430000	35443	ROSCOMMON AU	SABLE	24N/1W	30
07/22/2024	MILLER ENERGY COMPANY II LLC	MISSAUKEE OIL AND GAS COMPANY LLC	SAINT HELEN UNIT TRACT 15 51	21143356460000	35646	ROSCOMMON AU	SABLE	24N/1W	28
07/22/2024	MILLER ENERGY COMPANY II LLC	MISSAUKEE OIL AND GAS COMPANY LLC	SAINT HELEN UNIT TRACT 15 53	21143360150000	36015	ROSCOMMON AU	SABLE	24N/1W	20
07/23/2024	MILLER ENERGY COMPANY II LLC	MISSAUKEE OIL AND GAS COMPANY LLC	STATE RICHFIELD C 2	21143166150000	16615	ROSCOMMON AU	SABLE	24N/1W	28
07/23/2024	MILLER ENERGY COMPANY II LLC	MISSAUKEE OIL AND GAS COMPANY LLC	STATE RICHFIELD B 6	21143170080000	17008	ROSCOMMON AU	SABLE	24N/1W	30
07/23/2024	MILLER ENERGY COMPANY II LLC	MISSAUKEE OIL AND GAS COMPANY LLC	STATE RICHFIELD A 3	21143173160000	17316	ROSCOMMON AU	SABLE	24N/1W	30
07/23/2024	MILLER ENERGY COMPANY II LLC	MISSAUKEE OIL AND GAS COMPANY LLC	STATE RICHFIELD C 5	21143174110000	17411	ROSCOMMON AU	SABLE	24N/1W	28
07/23/2024	MILLER ENERGY COMPANY II LLC	MISSAUKEE OIL AND GAS COMPANY LLC	STATE RICHFIELD C 6	21143174870000	17487	ROSCOMMON AU	SABLE	24N/1W	28
07/24/2024	MILLER ENERGY COMPANY II LLC	MISSAUKEE OIL AND GAS COMPANY LLC	SAINT HELEN RESORT ASSO."A"(ST.HELEN UT.2-4) 4	21143107820000	10782	ROSCOMMON AU	SABLE	24N/1W	21
07/24/2024	MILLER ENERGY COMPANY II LLC	MISSAUKEE OIL AND GAS COMPANY LLC	SAINT HELEN RESORT ASSO."A"(ST.HELEN UT.2-4) 4	21143107820100	10782	ROSCOMMON AU	SABLE	24N/1W	21
07/24/2024	MILLER ENERGY COMPANY II LLC	MISSAUKEE OIL AND GAS COMPANY LLC	CARTERS INC A-5	21143115710000	11571	ROSCOMMON AU	SABLE	24N/1W	21
07/24/2024	MILLER ENERGY COMPANY II LLC	MISSAUKEE OIL AND GAS COMPANY LLC	WAGONER, VAN 2	21143150120000	15012	ROSCOMMON AU	SABLE	24N/1W	29
07/24/2024	MILLER ENERGY COMPANY II LLC	MISSAUKEE OIL AND GAS COMPANY LLC	WAGONER, VAN 2	21143150120100	15012	ROSCOMMON AU	SABLE	24N/1W	29
07/24/2024	MILLER ENERGY COMPANY II LLC	MISSAUKEE OIL AND GAS COMPANY LLC	STATE AU SABLE J 3	21143150430000	15043	ROSCOMMON AU	SABLE	24N/1W	28
07/24/2024	MILLER ENERGY COMPANY II LLC	MISSAUKEE OIL AND GAS COMPANY LLC	VANWAGONER, J L 3	21143151880000	15188	ROSCOMMON AU	SABLE	24N/1W	29
07/24/2024	MILLER ENERGY COMPANY II LLC	MISSAUKEE OIL AND GAS COMPANY LLC	STATE AU SABLE L 1	21143157560000	15756	ROSCOMMON AU	SABLE	24N/1W	20
07/24/2024	MILLER ENERGY COMPANY II LLC	MISSAUKEE OIL AND GAS COMPANY LLC	BELL & MARTIN ET AL COMMUNITIZED 1	21143158590000	15859	ROSCOMMON AU	SABLE	24N/1W	22
07/24/2024	MILLER ENERGY COMPANY II LLC	MISSAUKEE OIL AND GAS COMPANY LLC	STATE AU SABLE J 2	21143161280000	16128	ROSCOMMON AU	SABLE	24N/1W	20
07/24/2024	MILLER ENERGY COMPANY II LLC	MISSAUKEE OIL AND GAS COMPANY LLC	ROSCOMMON BANK ET AL 2	21143162270000	16227	ROSCOMMON AU	SABLE	24N/1W	20
07/24/2024	MILLER ENERGY COMPANY II LLC	MISSAUKEE OIL AND GAS COMPANY LLC	STATE AU SABLE E 3	21143162830000	16283	ROSCOMMON AU	SABLE	24N/1W	19
07/24/2024	MILLER ENERGY COMPANY II LLC	MISSAUKEE OIL AND GAS COMPANY LLC	CARTERS INC E 1	21143164170000	16417	ROSCOMMON AU	SABLE	24N/1W	30
07/25/2024	MILLER ENERGY COMPANY II LLC	MISSAUKEE OIL AND GAS COMPANY LLC	CARTERS INC A 1	21143092580000	9258	ROSCOMMON AU	SABLE	24N/1W	21
07/25/2024	MILLER ENERGY COMPANY II LLC	MISSAUKEE OIL AND GAS COMPANY LLC	CARTERS INC A 1	21143092580100	9258	ROSCOMMON AU	SABLE	24N/1W	21
07/25/2024	MILLER ENERGY COMPANY II LLC	MISSAUKEE OIL AND GAS COMPANY LLC	STATE RICHFIELD 1-D	21143129280000	12928	ROSCOMMON AU	SABLE	24N/1W	24
07/25/2024	MILLER ENERGY COMPANY II LLC	MISSAUKEE OIL AND GAS COMPANY LLC	STATE AU SABLE N 1	21143339200000	33920	ROSCOMMON AU	SABLE	24N/1W	24
07/25/2024	MILLER ENERGY COMPANY II LLC	MISSAUKEE OIL AND GAS COMPANY LLC	STATE AU SABLE 2	21143342520000	34252	ROSCOMMON AU	SABLE	24N/1W	24
07/25/2024	MILLER ENERGY COMPANY II LLC	MISSAUKEE OIL AND GAS COMPANY LLC	NORTH MICHIGAN LAND AND OIL CORP-USA "B" 3	21143343080000	34308	ROSCOMMON AU	SABLE	24N/1W	23
07/25/2024	MILLER ENERGY COMPANY II LLC	MISSAUKEE OIL AND GAS COMPANY LLC	NORTH MICHIGAN LAND AND OIL CORP-USA "B" 2	21143343090000	34309	ROSCOMMON AU	SABLE	24N/1W	23