

Michigan Department of  
Environment, Great Lakes, and Energy  
Geologic Resources Management Division

PERMIT LIST

07/29/2024 THRU 08/02/2024



Permit Number      Issue Date      Permittee Number      Permittee Name      Page 1

61785      7/30/2024      7670      WESTSIDE EXPLORATION LLC  
PO BOX 88  
MONROE, MI 48161

API Well No: 21-117-62025-00-00

Prev Permit:

Well Name: ZIMMERMAN 1-12

Well Type: Oil Well

Permit Type: Drill

H2S Present? No

Surface Owner: TITUS AND LOUISE  
ZIMMERMAN

True Vertical Depth: 3252FT

Target Formation: DUNDEE

Deepest Formation: DUNDEE

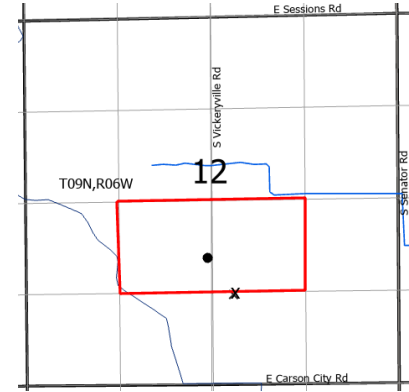

80-Acre R303 Drilling Unit, NE/4 SW/4, NW/4 SE/4 Sec 12

Location:	QT QT QT	Sec	Township	Range	Township Name	County	Feet From Section Line	Feet From DRLG Unit Line
SL:	NWSWSE	12	9N	6W	BUSHNELL	MONTCALM	1290 S 2380 E	
BHL:	SENE SW	12	9N	6W	BUSHNELL	MONTCALM	1782 S 2619 W	468 S W

61786      7/31/2024      6040      NU ENERGY OPERATING INC  
PO BOX 1122  
GAYLORD, MI 49734

API Well No: 21-101-62004-00-00

Prev Permit:

Well Name: ACKER 2-25

Well Type: Oil Well

Permit Type: Drill

H2S Present? No

Surface Owner: KEVIN HUGHES  
AND PATRICIA ACKER

True Vertical Depth: 4500FT

Target Formation: NIAGARAN

Deepest Formation: NIAGARAN

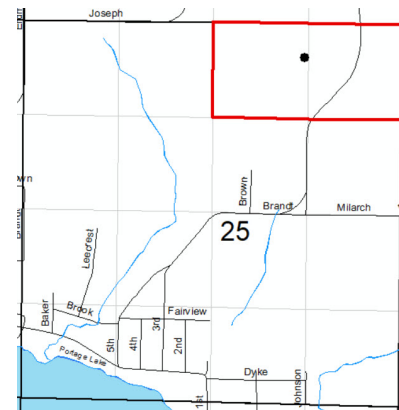

80-Acre R303 Drilling Unit, N/2 NE/4, Section 25

Location:	QT QT QT	Sec	Township	Range	Township Name	County	Feet From Section Line	Feet From DRLG Unit Line
SL:	NENWNE	25	23N	16W	ONEKAMA	MANISTEE	460 N 1361 E	
BHL:	NENWNE	25	23N	16W	ONEKAMA	MANISTEE	460 N 1361 E	460 N 1261 W

Michigan Department of  
Environment, Great Lakes, and Energy  
Geologic Resources Management Division

PERMIT LIST

07/29/2024 THRU 08/02/2024



Permit Number: 61787  
Issue Date: 8/2/2024  
Permittee Number: 8299  
Permittee Name: REEFWORKS LLC  
333 W GRANDVIEW PKWY  
SUITE 502  
TRAVERSE CITY, MI 49684

API Well No: 21-055-54338-01-00

Prev Permit: 54338

Well Name: Morrison-Weber 1-35A

Surface Owner: Marvin and Theresa Weber

Well Type: Oil Well

True Vertical Depth: 5860FT

Permit Type: Deepen

Target Formation: NIAGARAN BROWN

H2S Present? No

Deepest Formation: NIAGARAN BROWN

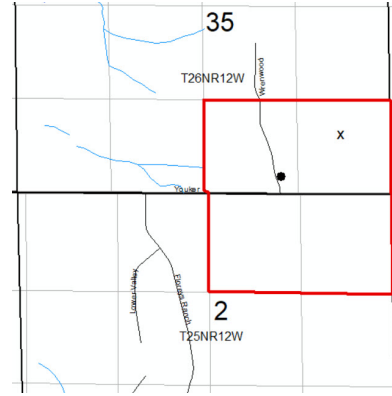

160-Acre R303 Drilling Unit, N/2 NE/4, Sec 2; S/2 SE/4, Sec 35

Location:	QT QT QT	Sec	Township	Range	Township Name	County	Feet From Section Line	Feet From DRLG Unit Line
SL:	NWSESE	35	26N	12W	GREEN LAKE	GRAND TRAVERSE	849 S 698 E	
BHL:	SESWSE	35	26N	12W	GREEN LAKE	GRAND TRAVERSE	293 S 1555 E	1035 N 1077 W

Michigan Department of  
Environment, Great Lakes, and Energy  
Geologic Resources Management Division

UPDATED PERMITS  
07/29/2024 THRU 08/02/2024



Permit Number      Permittee Number      Permittee Name

**RECORD OF WELL DRILLING OR DEEPENING:**

61767      5280      JORDAN DEVELOPMENT COMPANY LLC  
1503 GARFIELD RD NORTH  
TRAVERSE CITY, MI 49696

API Well Number: 21-011-62002-01-00

Well Name: STATE ADAMS & CLARK 5-8      True Vertical Depth: 2968

Date Drilling Completed: 7/8/2024

Location	QT QT QT	Sec	Township	Range	Township Name	County	Feet From Section Line	Feet From DRLG Unit
SL:	SWSWNW	8	19N	3E	ADAMS	ARENAC	2505 N 489 W	134 S 831 E
BHL:	NESENE	7	19N	3E	ADAMS	ARENAC	1516 N 166 E	1123 S 1150 W

Michigan Department of  
Environment, Great Lakes, and Energy  
Geologic Resources Management Division

UPDATED PERMITS  
07/29/2024 THRU 08/02/2024



Permit Number      Permittee Number      Permittee Name

**RECORD OF WELL COMPLETION:**

34234      8639      GROSVENOR ENERGY RESOURCES INC  
1945 WEST BELL STREET #204  
HOUSTON, TX 77019

API Well Number: 21-123-34234-02-00

Well Name: VANDERLEY, K. 1-5 HD1      True Vertical Depth: 1654

Date Well Completed: 10/22/2023

Location	QT QT QT	Sec	Township	Range	Township Name	County	Feet From Section Line	Feet From DRLG Unit
SL:	NWSESE	5	14N	14W	DENVER	NEWAYGO	990 S 990 E	
BHL:	SWSWSE	5	14N	14W	DENVER	NEWAYGO	330 S 2305 E	330 S 330 W

61678      47      MILLER ENERGY COMPANY II LLC  
PO BOX 632  
TRAVERSE CITY, MI 49685 USA

API Well Number: 21-073-62013-00-00

Well Name: G. MARTIN 1-30

Date Well Completed: 5/7/2024

Location	QT QT QT	Sec	Township	Range	Township Name	County	Feet From Section Line	Feet From DRLG Unit
SL:	SENESE	30	15N	6W	SHERMAN	ISABELLA	1262 N 438 E	
BHL:	SENESE	30	15N	6W	SHERMAN	ISABELLA	1262 N 438 E	1262 N 438 E

Michigan Department of  
Environment, Great Lakes, and Energy  
Geologic Resources Management Division

UPDATED PERMITS  
07/29/2024 THRU 08/02/2024



Permit Number      Permittee Number      Permittee Name

61767      5280      JORDAN DEVELOPMENT COMPANY LLC  
1503 GARFIELD RD NORTH  
TRAVERSE CITY, MI 49696

API Well Number: 21-011-62002-01-00

Well Name: STATE ADAMS & CLARK 5-8      True Vertical Depth: 2968

Date Well Completed: 7/8/2024

Location	QT QT QT	Sec	Township	Range	Township Name	County	Feet From Section Line	Feet From DRLG Unit
SL:	SWSWNW	8	19N	3E	ADAMS	ARENAC	2505 N 489 W	134 S 831 E
BHL:	NESENE	7	19N	3E	ADAMS	ARENAC	1516 N 166 E	1123 S 1150 W

Michigan Department of  
Environment, Great Lakes, and Energy  
Geologic Resources Management Division

UPDATED PERMITS  
07/29/2024 THRU 08/02/2024



Permit Number      Permittee Number      Permittee Name

**RECORD OF WELL PLUGGING:**

11589            4428            MID MICHIGAN GAS STORAGE CO  
5250 CORPORATE DRIVE  
TROY, MI 48098 USA

API Well Number: 21-133-11589-00-00

Well Name: REBER, BYRON ET AL 2

Plugging Date: 6/10/2024

Location	QT QT QT	Sec	Township	Range	Township Name	County	Feet From Section Line	Feet From DRLG Unit
SL:	S2NWSE	32	18N	10W	LINCOLN	OSCEOLA	990 N 660 W	330 S 660 W
BHL:	S2NWSE	32	18N	10W	LINCOLN	OSCEOLA		

15255            8139            MUSKEGON OPERATING COMPANY LLC  
1425 S MISSION RD  
MOUNT PLEASANT, MI 48858 USA

API Well Number: 21-051-15255-00-00

Well Name: MCCRANDELL, B & G B-2

Plugging Date: 6/11/2024

Location	QT QT QT	Sec	Township	Range	Township Name	County	Feet From Section Line	Feet From DRLG Unit
SL:	NENESW	2	17N	1E	BILLINGS	GLADWIN	330 N 330 E	990 S 330 E
BHL:	NENESW	2	17N	1E	BILLINGS	GLADWIN		

Michigan Department of  
Environment, Great Lakes, and Energy  
Geologic Resources Management Division

UPDATED PERMITS  
07/29/2024 THRU 08/02/2024



Permit Number      Permittee Number      Permittee Name

34466      47      MILLER ENERGY COMPANY II LLC  
PO BOX 632  
TRAVERSE CITY, MI 49685 USA

API Well Number: 21-051-34466-00-00

Well Name: SMITH 1-35

Plugging Date: 6/20/2024

Location	QT QT QT	Sec	Township	Range	Township Name	County	Feet From Section Line	Feet From DRLG Unit
SL:	CNNWNW	35	18N	1W	BUCKEYE	GLADWIN	660 N 660 W	660 N 660 W
BHL:	CNNWNW	35	18N	1W	BUCKEYE	GLADWIN		

Michigan Department of  
Environment, Great Lakes, and Energy  
Geologic Resources Management Division

UPDATED PERMITS  
07/29/2024 THRU 08/02/2024



Permit Number      Permittee Number      Permittee Name

34714      47      MILLER ENERGY COMPANY II LLC  
PO BOX 632  
TRAVERSE CITY, MI 49685 USA

API Well Number: 21-051-34714-00-00

Well Name: RUCK 2

Plugging Date: 6/4/2024

Location	QT QT QT	Sec	Township	Range	Township Name	County	Feet From Section Line	Feet From DRLG Unit
SL:	CNNWSW	26	18N	1W	BUCKEYE	GLADWIN	660 N 660 W	660 N 660 W
BHL:	CNNWSW	26	18N	1W	BUCKEYE	GLADWIN		

39257      6519      ENERGEX PETROLEUM INC  
2105 VICTORIA AVENUE  
WINDSOR, ON N8X-1P8 CANADA

API Well Number: 21-125-39257-00-00

Well Name: LANPHAR 7-12

Plugging Date: 5/31/2024

Location	QT QT QT	Sec	Township	Range	Township Name	County	Feet From Section Line	Feet From DRLG Unit
SL:	SENWSE	12	5N	11E	ADDISON	OAKLAND	770 N 820 W	540 S 530 E
BHL:	SENWSE	12	5N	11E	ADDISON	OAKLAND		



Michigan Department of  
Environment, Great Lakes, and Energy  
Geologic Resources Management Division

UPDATED PERMITS  
07/29/2024 THRU 08/02/2024



Permit Number      Permittee Number      Permittee Name

47724      47      MILLER ENERGY COMPANY II LLC  
PO BOX 632  
TRAVERSE CITY, MI 49685 USA

API Well Number: 21-051-47724-00-00

Well Name: IRVIN 1-W

Plugging Date: 6/10/2024

Location	QT QT QT	Sec	Township	Range	Township Name	County	Feet From Section Line	Feet From DRLG Unit
SL:	SWNENW	26	18N	1W	BUCKEYE	GLADWIN	1325 N 1222 E	
BHL:	SWNENW	26	18N	1W	BUCKEYE	GLADWIN		

48982      6361      RIVERSIDE ENERGY MICHIGAN LLC  
10691 EAST CARTER ROAD  
SUITE 201  
TRAVERSE CITY, MI 49684 USA

API Well Number: 21-039-41724-01-00

Well Name: STATE LOVELLS 1-26A      True Vertical Depth: 10374

Plugging Date: 6/26/2024

Location	QT QT QT	Sec	Township	Range	Township Name	County	Feet From Section Line	Feet From DRLG Unit
SL:	NESESW	26	27N	1W	LOVELLS	CRAWFORD	897 S 647 E	
BHL:	NWSWSW	26	27N	1W	LOVELLS	CRAWFORD	848 S 399 W	1812 N 399 W

Michigan Department of  
Environment, Great Lakes, and Energy  
Geologic Resources Management Division

UPDATED PERMITS  
07/29/2024 THRU 08/02/2024



Permit Number      Permittee Number      Permittee Name

55538      6361      RIVERSIDE ENERGY MICHIGAN LLC  
10691 EAST CARTER ROAD  
SUITE 201  
TRAVERSE CITY, MI 49684 USA

API Well Number: 21-137-55538-00-00

Well Name: MIDDLE EARTH B4-15

Plugging Date: 6/21/2024

Location	QT QT QT	Sec	Township	Range	Township Name	County	Feet From Section Line	Feet From DRLG Unit
SL:	NWSENE	15	31N	3W	LIVINGSTON	OTSEGO	1855 N 1206 E	545 N 1206 E
BHL:	NWSENE	15	31N	3W	LIVINGSTON	OTSEGO		

59224      8407      WHITE PINE PRODUCTION LLC  
124 SOUTH MAIN STREET SUITE 203  
BURLESON, TX 76028 USA

API Well Number: 21-079-59224-00-00

Well Name: STATE GARFIELD (RICHFIELD)  
C3-8

Plugging Date: 7/18/2024

Location	QT QT QT	Sec	Township	Range	Township Name	County	Feet From Section Line	Feet From DRLG Unit
SL:	NWNWSE	8	25N	5W	GARFIELD	KALKASKA	2301 S 2222 E	339 N 430 W
BHL:	NWNWSE	8	25N	5W	GARFIELD	KALKASKA		

Michigan Department of  
Environment, Great Lakes, and Energy  
Geologic Resources Management Division

UPDATED PERMITS  
07/29/2024 THRU 08/02/2024



Permit Number	Permittee Number	Permittee Name
---------------	------------------	----------------

8932	4428	MID MICHIGAN GAS STORAGE CO 5250 CORPORATE DRIVE TROY, MI 48098 USA
------	------	---

API Well Number: 21-133-08932-00-00

Well Name: CAMPBELL, FRED B 2

Plugging Date: 6/4/2024

Location	QT QT QT	Sec	Township	Range	Township Name	County	Feet From Section Line	Feet From DRLG Unit
SL:	N2SWSW	19	18N	10W	LINCOLN	OSCEOLA	984 S 670 W	329 N 667 E
BHL:	N2SWSW	19	18N	10W	LINCOLN	OSCEOLA		

9653	4428	MID MICHIGAN GAS STORAGE CO 5250 CORPORATE DRIVE TROY, MI 48098 USA
------	------	---

API Well Number: 21-133-09653-00-00

Well Name: MC INTIRE, ALLEN 2

Plugging Date: 6/10/2024

Location	QT QT QT	Sec	Township	Range	Township Name	County	Feet From Section Line	Feet From DRLG Unit
SL:	CNSESE	32	18N	10W	LINCOLN	OSCEOLA	660 S 660 E	660 S 660 E
BHL:	CNSESE	32	18N	10W	LINCOLN	OSCEOLA		

Michigan Department of  
Environment, Great Lakes, and Energy  
Geologic Resources Management Division

UPDATED PERMITS  
07/29/2024 THRU 08/02/2024



Permit Number      Permittee Number      Permittee Name

**APPLICATIONS TO CHANGE WELL STATUS:**

11571                      7905                      MISSAUKEE OIL AND  
GAS COMPANY LLC  
PO BOX 720  
LAKE CITY, MI 49651

API Well Number: 21-143-11571-00-00

Well Name: CARTERS INC A-5

Approval Date: 7/22/2024

Location	QT QT QT	Sec	Township	Range	Township Name	County	Feet From Section Line	Feet From DRLG Unit
SL:	N2SENE	21	24N	1W	AU SABLE	ROSCOMMON	990 S 660 E	3630 S 660 E
BHL:	N2SENE	21	24N	1W	AU SABLE	ROSCOMMON		

Proposed Rework:                      Temporarily Abandoned

Comment: ACOWS for TA expires 3/31/2025

15669                      7905                      MISSAUKEE OIL AND  
GAS COMPANY LLC  
PO BOX 720  
LAKE CITY, MI 49651

API Well Number: 21-143-15669-00-00

Well Name: STATE RICHFIELD B 2

Approval Date: 7/22/2024

Location	QT QT QT	Sec	Township	Range	Township Name	County	Feet From Section Line	Feet From DRLG Unit
SL:	N2NESE	30	24N	1W	AU SABLE	ROSCOMMON	330 N 660 E	990 S 660 E
BHL:	N2NESE	30	24N	1W	AU SABLE	ROSCOMMON		

Proposed Rework:                      Temporarily Abandoned

Comment: ACOWS for TA expires 3/31/2025

Michigan Department of  
Environment, Great Lakes, and Energy  
Geologic Resources Management Division

UPDATED PERMITS  
07/29/2024 THRU 08/02/2024



Permit Number      Permittee Number      Permittee Name

30164      7772      LAMBDA ENERGY RESOURCES LLC  
12012 WICKCHESTER LANE  
SUITE 300  
HOUSTON, TX 77079 USA

API Well Number: 21-101-30164-05-00

Well Name: FINK LASARGE 2-32 HD1      True Vertical Depth:

Approval Date: 7/29/2024

Location	QT QT QT	Sec	Township	Range	Township Name	County	Feet From Section Line	Feet From DRLG Unit
SL:	NESWSE	32	23N	15W	BEAR LAKE	MANISTEE	1309 S 1780 E	
BHL:	SWSENE	32	23N	15W	BEAR LAKE	MANISTEE	2286 N 761 E	957 N 761 E

Proposed Rework: ACOWS to Continue Drilling - HDH

Comment: ACOWS to drill lateral drain hole expires 7/29/2025

30320      7772      LAMBDA ENERGY RESOURCES LLC  
12012 WICKCHESTER LANE  
SUITE 300  
HOUSTON, TX 77079 USA

API Well Number: 21-101-30320-00-00

Well Name: ZIMMERMAN ET AL 2-34      True Vertical Depth:

Approval Date: 7/30/2024

Location	QT QT QT	Sec	Township	Range	Township Name	County	Feet From Section Line	Feet From DRLG Unit
SL:	NWNESW	34	23N	15W	BEAR LAKE	MANISTEE	560 N 1230 E	560 N 1230 E
BHL:	NWNESW	34	23N	15W	BEAR LAKE	MANISTEE		

Proposed Rework: ACOWS to Perforate and Test Current Formation

Comment: ACOWS to perf and test the Niagaran formation expires 7/30/2025

Michigan Department of  
Environment, Great Lakes, and Energy  
Geologic Resources Management Division

UPDATED PERMITS  
07/29/2024 THRU 08/02/2024



Permit Number      Permittee Number      Permittee Name

44357      6361      RIVERSIDE ENERGY MICHIGAN LLC  
10691 EAST CARTER ROAD  
SUITE 201  
TRAVERSE CITY, MI 49684 USA

API Well Number: 21-137-44357-00-00

Well Name: POMERZYNSKI 13-35

Approval Date: 7/29/2024

Location	QT QT QT	Sec	Township	Range	Township Name	County	Feet From Section Line	Feet From DRLG Unit
SL:	SWSWSW	35	31N	2W	DOVER	OTSEGO	607 S 598 W	607 S 598 W
BHL:	SWSWSW	35	31N	2W	DOVER	OTSEGO		

Proposed Rework:      Temporarily Abandoned

Comment: ACOWS for TA expires on 12/31/2026

44358      6361      RIVERSIDE ENERGY MICHIGAN LLC  
10691 EAST CARTER ROAD  
SUITE 201  
TRAVERSE CITY, MI 49684 USA

API Well Number: 21-137-44358-00-00

Well Name: BROWN 11-35

True Vertical Depth:

Approval Date: 7/29/2024

Location	QT QT QT	Sec	Township	Range	Township Name	County	Feet From Section Line	Feet From DRLG Unit
SL:	NENESW	35	31N	2W	DOVER	OTSEGO	452 N 340 E	452 N 340 E
BHL:	NENESW	35	31N	2W	DOVER	OTSEGO		

Proposed Rework:      Temporarily Abandoned

Comment: ACOWS for TA expires on 12/31/2026

Michigan Department of  
Environment, Great Lakes, and Energy  
Geologic Resources Management Division

UPDATED PERMITS  
07/29/2024 THRU 08/02/2024



Permit Number      Permittee Number      Permittee Name

44359      6361      RIVERSIDE ENERGY MICHIGAN LLC  
10691 EAST CARTER ROAD  
SUITE 201  
TRAVERSE CITY, MI 49684 USA

API Well Number: 21-137-44359-00-00

Well Name: BENAWAY 16-35

Approval Date: 7/29/2024

Location	QT QT QT	Sec	Township	Range	Township Name	County	Feet From Section Line	Feet From DRLG Unit
SL:	NWSESE	35	31N	2W	DOVER	OTSEGO	960 S 966 E	340 N 349 W
BHL:	NWSESE	35	31N	2W	DOVER	OTSEGO		

Proposed Rework:      Temporarily Abandoned

Comment: ACOWS for TA expires on 12/31/2026

44360      6361      RIVERSIDE ENERGY MICHIGAN LLC  
10691 EAST CARTER ROAD  
SUITE 201  
TRAVERSE CITY, MI 49684 USA

API Well Number: 21-137-44360-00-00

Well Name: KUBACKI 8-35

Approval Date: 7/29/2024

Location	QT QT QT	Sec	Township	Range	Township Name	County	Feet From Section Line	Feet From DRLG Unit
SL:	NESENE	35	31N	2W	DOVER	OTSEGO	758 S 399 E	536 N 399 E
BHL:	NESENE	35	31N	2W	DOVER	OTSEGO		

Proposed Rework:      Temporarily Abandoned

Comment: ACOWS for TA expires on 12/31/2026

Michigan Department of  
Environment, Great Lakes, and Energy  
Geologic Resources Management Division

UPDATED PERMITS  
07/29/2024 THRU 08/02/2024



Permit Number      Permittee Number      Permittee Name

44361      6361      RIVERSIDE ENERGY MICHIGAN LLC  
10691 EAST CARTER ROAD  
SUITE 201  
TRAVERSE CITY, MI 49684 USA

API Well Number: 21-137-44361-00-00

Well Name: TINSEY 2-35

Approval Date: 7/29/2024

Location	QT QT QT	Sec	Township	Range	Township Name	County	Feet From Section Line	Feet From DRLG Unit
SL:	NENWNE	35	31N	2W	DOVER	OTSEGO	388 N 971 W	388 N 343 E
BHL:	NENWNE	35	31N	2W	DOVER	OTSEGO		

Proposed Rework:      Temporarily Abandoned

Comment: ACOWS for TA expires on 12/31/2026

44362      6361      RIVERSIDE ENERGY MICHIGAN LLC  
10691 EAST CARTER ROAD  
SUITE 201  
TRAVERSE CITY, MI 49684 USA

API Well Number: 21-137-44362-00-00

Well Name: KUBACKI 12-36

Approval Date: 7/29/2024

Location	QT QT QT	Sec	Township	Range	Township Name	County	Feet From Section Line	Feet From DRLG Unit
SL:	NENWSW	36	31N	2W	DOVER	OTSEGO	340 N 976 W	340 N 340 E
BHL:	NENWSW	36	31N	2W	DOVER	OTSEGO		

Proposed Rework:      Temporarily Abandoned

Comment: ACOWS for TA expires on 12/31/2026



Michigan Department of  
Environment, Great Lakes, and Energy  
Geologic Resources Management Division

UPDATED PERMITS  
07/29/2024 THRU 08/02/2024



Permit Number      Permittee Number      Permittee Name

44363      6361      RIVERSIDE ENERGY MICHIGAN LLC  
10691 EAST CARTER ROAD  
SUITE 201  
TRAVERSE CITY, MI 49684 USA

API Well Number: 21-137-44363-00-00

Well Name: WILLICK 8-27

Approval Date: 7/29/2024

Location	QT QT QT	Sec	Township	Range	Township Name	County	Feet From Section Line	Feet From DRLG Unit
SL:	SESENE	27	31N	2W	DOVER	OTSEGO	383 S 410 E	383 S 410 E
BHL:	SESENE	27	31N	2W	DOVER	OTSEGO		

Proposed Rework:      Temporarily Abandoned

Comment: ACOWS for TA expires on 12/31/2026

44364      6361      RIVERSIDE ENERGY MICHIGAN LLC  
10691 EAST CARTER ROAD  
SUITE 201  
TRAVERSE CITY, MI 49684 USA

API Well Number: 21-137-44364-00-00

Well Name: KUBACKI 3-36

Approval Date: 7/29/2024

Location	QT QT QT	Sec	Township	Range	Township Name	County	Feet From Section Line	Feet From DRLG Unit
SL:	NWNENW	36	31N	2W	DOVER	OTSEGO	515 N 979 E	515 N 338 W
BHL:	NWNENW	36	31N	2W	DOVER	OTSEGO		

Proposed Rework:      Temporarily Abandoned

Comment: ACOWS for TA expires on 12/31/2026

Michigan Department of  
Environment, Great Lakes, and Energy  
Geologic Resources Management Division

UPDATED PERMITS  
07/29/2024 THRU 08/02/2024



Permit Number      Permittee Number      Permittee Name

44365      6361      RIVERSIDE ENERGY MICHIGAN LLC  
10691 EAST CARTER ROAD  
SUITE 201  
TRAVERSE CITY, MI 49684 USA

API Well Number: 21-137-44365-00-00

Well Name: STATE DOVER 14-36

Approval Date: 7/29/2024

Location	QT QT QT	Sec	Township	Range	Township Name	County	Feet From Section Line	Feet From DRLG Unit
SL:	NWSESW	36	31N	2W	DOVER	OTSEGO	681 S 722 E	615 N 594 W
BHL:	NWSESW	36	31N	2W	DOVER	OTSEGO		

Proposed Rework:      Temporarily Abandoned

Comment: ACOWS for TA expires on 12/31/2026

44366      6361      RIVERSIDE ENERGY MICHIGAN LLC  
10691 EAST CARTER ROAD  
SUITE 201  
TRAVERSE CITY, MI 49684 USA

API Well Number: 21-137-44366-00-00

Well Name: MC GUIRE 3-35

Approval Date: 7/29/2024

Location	QT QT QT	Sec	Township	Range	Township Name	County	Feet From Section Line	Feet From DRLG Unit
SL:	SWNENW	35	31N	2W	DOVER	OTSEGO	977 N 969 E	333 S 342 W
BHL:	SWNENW	35	31N	2W	DOVER	OTSEGO		

Proposed Rework:      Temporarily Abandoned

Comment: ACOWS for TA expires on 12/31/2026

Michigan Department of  
Environment, Great Lakes, and Energy  
Geologic Resources Management Division

UPDATED PERMITS  
07/29/2024 THRU 08/02/2024



Permit Number      Permittee Number      Permittee Name

44367      6361      RIVERSIDE ENERGY MICHIGAN LLC  
10691 EAST CARTER ROAD  
SUITE 201  
TRAVERSE CITY, MI 49684 USA

API Well Number: 21-137-44367-00-00

Well Name: NESBIT 5-26

Approval Date: 7/29/2024

Location	QT QT QT	Sec	Township	Range	Township Name	County	Feet From Section Line	Feet From DRLG Unit
SL:	SESWNW	26	31N	2W	DOVER	OTSEGO	411 S 710 W	411 S 603 E
BHL:	SESWNW	26	31N	2W	DOVER	OTSEGO		

Proposed Rework:      Temporarily Abandoned

Comment: ACOWS for TA expires on 12/31/2026

44368      6361      RIVERSIDE ENERGY MICHIGAN LLC  
10691 EAST CARTER ROAD  
SUITE 201  
TRAVERSE CITY, MI 49684 USA

API Well Number: 21-137-44368-00-00

Well Name: POMERZYNSKI 5-35

Approval Date: 7/29/2024

Location	QT QT QT	Sec	Township	Range	Township Name	County	Feet From Section Line	Feet From DRLG Unit
SL:	SESWNW	35	31N	2W	DOVER	OTSEGO	560 S 962 W	560 S 348 E
BHL:	SESWNW	35	31N	2W	DOVER	OTSEGO		

Proposed Rework:      Temporarily Abandoned

Comment: ACOWS for TA expires on 12/31/2026

Michigan Department of  
Environment, Great Lakes, and Energy  
Geologic Resources Management Division

UPDATED PERMITS  
07/29/2024 THRU 08/02/2024



Permit Number      Permittee Number      Permittee Name

44370      6361      RIVERSIDE ENERGY MICHIGAN LLC  
10691 EAST CARTER ROAD  
SUITE 201  
TRAVERSE CITY, MI 49684 USA

API Well Number: 21-137-44370-00-00

Well Name: TERRA ENERGY LTD 1-35 SWD

Approval Date: 7/29/2024

Location	QT QT QT	Sec	Township	Range	Township Name	County	Feet From Section Line	Feet From DRLG Unit
SL:	NENWNE	35	31N	2W	DOVER	OTSEGO	285 N 947 W	285 N 947 W
BHL:	NENWNE	35	31N	2W	DOVER	OTSEGO		

Proposed Rework:      Temporarily Abandoned

Comment: ACOWS for TA expires on 12/31/2026

44371      6361      RIVERSIDE ENERGY MICHIGAN LLC  
10691 EAST CARTER ROAD  
SUITE 201  
TRAVERSE CITY, MI 49684 USA

API Well Number: 21-137-44371-00-00

Well Name: ABEL 4-36

Approval Date: 7/29/2024

Location	QT QT QT	Sec	Township	Range	Township Name	County	Feet From Section Line	Feet From DRLG Unit
SL:	SWNWNW	36	31N	2W	DOVER	OTSEGO	836 N 460 W	457 S 460 W
BHL:	SWNWNW	36	31N	2W	DOVER	OTSEGO		

Proposed Rework:      Temporarily Abandoned

Comment: ACOWS for TA expires on 12/31/2026

Michigan Department of  
Environment, Great Lakes, and Energy  
Geologic Resources Management Division

UPDATED PERMITS  
07/29/2024 THRU 08/02/2024



Permit Number      Permittee Number      Permittee Name

45321      6361      RIVERSIDE ENERGY MICHIGAN LLC  
10691 EAST CARTER ROAD  
SUITE 201  
TRAVERSE CITY, MI 49684 USA

API Well Number: 21-137-45321-00-00

Well Name: MYSZKIER 5-34

Approval Date: 7/29/2024

Location	QT QT QT	Sec	Township	Range	Township Name	County	Feet From Section Line	Feet From DRLG Unit
SL:	NWSWNW	34	31N	2W	DOVER	OTSEGO	736 S 584 W	559 N 584 W
BHL:	NWSWNW	34	31N	2W	DOVER	OTSEGO		

Proposed Rework:      Temporarily Abandoned

Comment: ACOWS for TA expires on 12/31/2026

45322      6361      RIVERSIDE ENERGY MICHIGAN LLC  
10691 EAST CARTER ROAD  
SUITE 201  
TRAVERSE CITY, MI 49684 USA

API Well Number: 21-137-45322-00-00

Well Name: MYSZKIER 6-34

Approval Date: 7/29/2024

Location	QT QT QT	Sec	Township	Range	Township Name	County	Feet From Section Line	Feet From DRLG Unit
SL:	NWSEW	34	31N	2W	DOVER	OTSEGO	976 S 861 E	330 N 453 W
BHL:	NWSEW	34	31N	2W	DOVER	OTSEGO		

Proposed Rework:      Temporarily Abandoned

Comment: ACOWS for TA expires on 12/31/2026

Michigan Department of  
Environment, Great Lakes, and Energy  
Geologic Resources Management Division

UPDATED PERMITS  
07/29/2024 THRU 08/02/2024



Permit Number      Permittee Number      Permittee Name

45349      6361      RIVERSIDE ENERGY MICHIGAN LLC  
10691 EAST CARTER ROAD  
SUITE 201  
TRAVERSE CITY, MI 49684 USA

API Well Number: 21-137-45349-00-00

Well Name: STATE DOVER 6-36

Approval Date: 7/29/2024

Location	QT QT QT	Sec	Township	Range	Township Name	County	Feet From Section Line	Feet From DRLG Unit
SL:	SWSNW	36	31N	2W	DOVER	OTSEGO	640 S 880 E	640 S 430 W
BHL:	SWSNW	36	31N	2W	DOVER	OTSEGO		

Proposed Rework:      Temporarily Abandoned

Comment: ACOWS for TA expires on 12/31/2026

45358      6361      RIVERSIDE ENERGY MICHIGAN LLC  
10691 EAST CARTER ROAD  
SUITE 201  
TRAVERSE CITY, MI 49684 USA

API Well Number: 21-137-45358-00-00

Well Name: STATE DOVER 13-36

Approval Date: 7/29/2024

Location	QT QT QT	Sec	Township	Range	Township Name	County	Feet From Section Line	Feet From DRLG Unit
SL:	NWSWSW	36	31N	2W	DOVER	OTSEGO	827 S 576 W	450 N 576 W
BHL:	NWSWSW	36	31N	2W	DOVER	OTSEGO		

Proposed Rework:      Temporarily Abandoned

Comment: ACOWS for TA expires on 12/31/2026

Michigan Department of  
Environment, Great Lakes, and Energy  
Geologic Resources Management Division

UPDATED PERMITS  
07/29/2024 THRU 08/02/2024



Permit Number      Permittee Number      Permittee Name

54414      6361      RIVERSIDE ENERGY MICHIGAN LLC  
10691 EAST CARTER ROAD  
SUITE 201  
TRAVERSE CITY, MI 49684 USA

API Well Number: 21-137-54414-00-00

Well Name: TERRA DOVER B3-27

Approval Date: 7/29/2024

Location	QT QT QT	Sec	Township	Range	Township Name	County	Feet From Section Line	Feet From DRLG Unit
SL:	NESWNE	27	31N	2W	DOVER	OTSEGO	1726 N 1679 E	866 S 365 E
BHL:	NESWNE	27	31N	2W	DOVER	OTSEGO		

Proposed Rework:      Temporarily Abandoned

Comment:      ACOWS for TA expires on 12/31/2026



Michigan Department of  
Environment, Great Lakes, and Energy  
Geologic Resources Management Division

UPDATED PERMITS  
07/29/2024 THRU 08/02/2024



Permit Number      Permittee Number      Permittee Name

**BOTTOM HOLE LOCATION CORRECTIONS:**

61088                  5320                  SAVOY ENERGY LP  
PO BOX 1560  
TRAVERSE CITY, MI 49685-1560 USA

API Well Number: 21-075-61088-01-00

Well Name: COLBROOK 5-24 HD2                  True Vertical Depth:

Correction Date: 7/30/2024

Location	QT QT QT	Sec	Township	Range	Township Name	County	Feet From Section Line	Feet From DRLG Unit
SL:	SWNWNE	25	4S	1E	COLUMBIA	JACKSON	947 N 1993 E	
BHL:	NWSWSE	24	4S	1E	COLUMBIA	JACKSON	909 S 2008 E	424 N 646 W

61471                  6498                  WOLVERINE GAS AND OIL  
COMPANY OF MICHIGAN LLC  
ONE RIVERFRONT PLAZA  
55 CAMPAU AVE, NW  
GRAND RAPIDS, MI 49503

API Well Number: 21-077-62025-00-00

Well Name: MCMICHAEL 8-2                  True Vertical Depth: 3649

Correction Date: 7/30/2024

Location	QT QT QT	Sec	Township	Range	Township Name	County	Feet From Section Line	Feet From DRLG Unit
SL:	NENWNW	8	3S	9W	CLIMAX	KALAMAZOO	657 N 1171 W	672 S 1171 W
BHL:	NENWNW	8	3S	9W	CLIMAX	KALAMAZOO	159 N 1193 W	1169 S 1193 W



Michigan Department of  
Environment, Great Lakes, and Energy  
Geologic Resources Management Division

UPDATED PERMITS  
07/29/2024 THRU 08/02/2024



Permit Number      Permittee Number      Permittee Name

61484      6498      WOLVERINE GAS AND OIL  
COMPANY OF MICHIGAN LLC  
ONE RIVERFRONT PLAZA  
55 CAMPAU AVE, NW  
GRAND RAPIDS, MI 49503

API Well Number: 21-077-62027-00-00

Well Name: OROSZ 17-1

True Vertical Depth: 3633

Correction Date: 7/30/2024

Location	QT QT QT	Sec	Township	Range	Township Name	County	Feet From Section Line	Feet From DRLG Unit
SL:	NESWNW	17	3S	9W	CLIMAX	KALAMAZOO	1686 N 1166 W	1686 N 1166 W
BHL:	NESWNW	17	3S	9W	CLIMAX	KALAMAZOO	1815 N 1253 W	834 S 1253 W

61509      6310      CORE ENERGY LLC  
1011 NOTEWARE DRIVE  
TRAVERSE CITY, MI 49686

API Well Number: 21-137-62006-00-00

Well Name: BUCKHORN 3-23

True Vertical Depth: 5324

Correction Date: 7/30/2024

Location	QT QT QT	Sec	Township	Range	Township Name	County	Feet From Section Line	Feet From DRLG Unit
SL:	NENESE	22	31N	1W	CHARLTON	OTSEGO	2216 S 239 E	
BHL:	NWSWNW	23	31N	1W	CHARLTON	OTSEGO	1654 N 431 W	924 S 881 E

Michigan Department of  
Environment, Great Lakes, and Energy  
Geologic Resources Management Division

UPDATED PERMITS  
07/29/2024 THRU 08/02/2024



Permit Number      Permittee Number      Permittee Name

61523      4934      FEDERATED OIL AND GAS  
PROPERTIES INC  
PO BOX 946  
TRAVERSE CITY, MI 49685-0946

API Well Number: 21-133-60857-02-00

Well Name: SMITH 1-35B

True Vertical Depth: 3715

Correction Date: 7/31/2024

Location	QT QT QT	Sec	Township	Range	Township Name	County	Feet From Section Line	Feet From DRLG Unit
SL:	NENWSW	35	18N	8W	OSCEOLA	OSCEOLA	2466 S 897 W	
BHL:	NESWNW	35	18N	8W	OSCEOLA	OSCEOLA	1809 N 746 W	496 N 567 E

61524      6310      CORE ENERGY LLC  
1011 NOTEWARE DRIVE  
TRAVERSE CITY, MI 49686

API Well Number: 21-137-62008-00-00

Well Name: BOROWIAK 7-6

True Vertical Depth: 5846

Correction Date: 7/31/2024

Location	QT QT QT	Sec	Township	Range	Township Name	County	Feet From Section Line	Feet From DRLG Unit
SL:	NESESE	6	30N	2W	CHESTER	OTSEGO	911 S 490 E	
BHL:	NENENE	7	30N	2W	CHESTER	OTSEGO	125 N 186 E	2529 S 1461 E