

Michigan Department of
Environment, Great Lakes, and Energy
Geologic Resources Management Division

PERMIT LIST

08/05/2024 THRU 08/09/2024



Permit Number: 61788
Issue Date: 8/6/2024
Permittee Number: 4605
Permittee Name: SCHMUDE OIL INC
PO BOX 1008
TRAVERSE CITY, MI 49685-1008

API Well No: 21-147-62006-00-00

Prev Permit:

Well Name: RIVERSIDE TANK & MANUFACTURING CORP 1

Well Type: Natural Gas Well

Permit Type: Drill

H2S Present? No

Surface Owner: RIVERSIDE TANK & MANUFACTURING CORP

True Vertical Depth: 2640FT

Target Formation: NIAGARAN BROWN

Deepest Formation: NIAGARAN BROWN

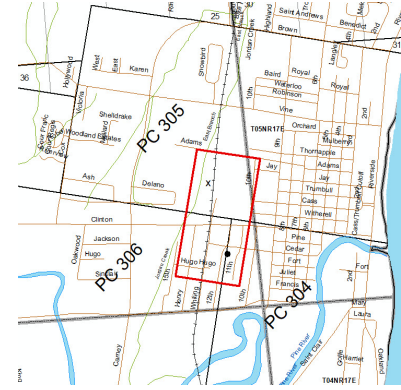

80-Acre Drilling Unit with statutory pooling (Order 01-2024) in Private Claims lands

Location:	QT QT QT	Sec	Township	Range	Township Name	County	Feet From Section Line	Feet From DRLG Unit Line
SL:	PRIVATE CLAIMS		5N	17E	SAINT CLAIR	SAINT CLAIR		
BHL:	PRIVATE CLAIMS		5N	17E	SAINT CLAIR	SAINT CLAIR		786 S 330 E

Michigan Department of
Environment, Great Lakes, and Energy
Geologic Resources Management Division

UPDATED PERMITS
08/05/2024 THRU 08/09/2024



Permit Number Permittee Number Permittee Name

PLUGGING INSTRUCTIONS ISSUED:

20193 103 A N R PIPELINE CO
5250 CORPORATE DRIVE
TROY, MI 48098

API Well Number: 21-117-20193-00-00

Well Name: BUCK, CHARLES 1

Plug Inst. Issue Date: 3/5/2024

Location	QT QT QT	Sec	Township	Range	Township Name	County	Feet From Section Line	Feet From DRLG Unit
SL:	SESWNE	18	12N	9W	WINFIELD	MONTCALM	330 S 990 W	330 S 990 W
BHL:	SESWNE	18	12N	9W	WINFIELD	MONTCALM		

Comment: App to P&A expires 3/5/2025

29195 103 A N R PIPELINE CO
5250 CORPORATE DRIVE
TROY, MI 48098

API Well Number: 21-117-29195-00-00

Well Name: MWPLC W-59

Plug Inst. Issue Date: 5/10/2024

Location	QT QT QT	Sec	Township	Range	Township Name	County	Feet From Section Line	Feet From DRLG Unit
SL:	S2SENE	7	12N	9W	WINFIELD	MONTCALM	660 S 990 E	660 S 990 E
BHL:	S2SENE	7	12N	9W	WINFIELD	MONTCALM		

Comment: App to P&A expires 5/10/2025

Michigan Department of
Environment, Great Lakes, and Energy
Geologic Resources Management Division

UPDATED PERMITS
08/05/2024 THRU 08/09/2024



Permit Number Permittee Number Permittee Name

32048 5095 OMIMEX ENERGY INC
104 S. MAIN STREET; SUITE 201
ROMEO, MI 48065 USA

API Well Number: 21-065-32048-00-00

Well Name: REESE 6-2

Plug Inst. Issue Date: 6/25/2024

Location	QT QT QT	Sec	Township	Range	Township Name	County	Feet From Section Line	Feet From DRLG Unit
SL:	NESESW	16	1N	2W	ONONDAGA	INGHAM	700 S 475 E	
BHL:	NESESW	16	1N	2W	ONONDAGA	INGHAM		

Comment: App to P&A expires 6/25/2025

57677 6361 RIVERSIDE ENERGY MICHIGAN LLC
10691 EAST CARTER ROAD
SUITE 201
TRAVERSE CITY, MI 49684 USA

API Well Number: 21-079-57677-00-00

Well Name: STATE GARFIELD B3-9 HDL True Vertical Depth: 2248

Plug Inst. Issue Date: 8/7/2024

Location	QT QT QT	Sec	Township	Range	Township Name	County	Feet From Section Line	Feet From DRLG Unit
SL:	NWSWNE	9	25N	5W	GARFIELD	KALKASKA	1380 N 2553 E	
BHL:	NWNWNW	9	25N	5W	GARFIELD	KALKASKA	53 N 412 W	

Comment: App tp P&A expires 8/7/2025

Michigan Department of
Environment, Great Lakes, and Energy
Geologic Resources Management Division

UPDATED PERMITS
08/05/2024 THRU 08/09/2024



Permit Number Permittee Number Permittee Name

60130 5320 SAVOY ENERGY LP
PO BOX 1560
TRAVERSE CITY, MI 49685-1560 USA

API Well Number: 21-091-60096-01-00

Well Name: GOETZ TRUST 3-8A True Vertical Depth: 3803

Plug Inst. Issue Date: 7/11/2024

Location	QT QT QT	Sec	Township	Range	Township Name	County	Feet From Section Line	Feet From DRLG Unit
SL:	NESWNW	8	6S	3E	ADRIAN	LENAWEE	1900 N 1150 W	
BHL:	SWSENW	8	6S	3E	ADRIAN	LENAWEE	2051 N 1559 W	608 S 389 E

Comment: APP to P&A expires 7/11/2025

60331 5320 SAVOY ENERGY LP
PO BOX 1560
TRAVERSE CITY, MI 49685-1560 USA

API Well Number: 21-091-60331-00-00

Well Name: RUESINK 6-16

Plug Inst. Issue Date: 7/11/2024

Location	QT QT QT	Sec	Township	Range	Township Name	County	Feet From Section Line	Feet From DRLG Unit
SL:	SENWNW	16	6S	3E	ADRIAN	LENAWEE	994 N 1011 W	331 N 331 E
BHL:	SENWNW	16	6S	3E	ADRIAN	LENAWEE		

Comment: APP to P&A expires 7/11/2025

Michigan Department of
Environment, Great Lakes, and Energy
Geologic Resources Management Division

UPDATED PERMITS
08/05/2024 THRU 08/09/2024



Permit Number Permittee Number Permittee Name

Page 4

61116 5320 SAVOY ENERGY LP
PO BOX 1560
TRAVERSE CITY, MI 49685-1560 USA

API Well Number: 21-091-60877-01-00

Well Name: DAY 3-27A

True Vertical Depth: 3139

Plug Inst. Issue Date: 7/10/2024

Location	QT QT QT	Sec	Township	Range	Township Name	County	Feet From Section Line	Feet From DRLG Unit
SL:	NESESW	27	6S	3E	ADRIAN	LENAWEE	737 S 2258 W	
BHL:	NWSWSE	27	6S	3E	ADRIAN	LENAWEE	859 S 2085 E	470 N 585 W

Comment: App to P&A expires 12/31/2024

61369 5095 OMIMEX ENERGY INC
104 S. MAIN STREET; SUITE 201
ROMEO, MI 48065 USA

API Well Number: 21-065-28659-02-00

Well Name: COX HEIRS UNIT 1 HD2

True Vertical Depth: 3667

Plug Inst. Issue Date: 6/25/2024

Location	QT QT QT	Sec	Township	Range	Township Name	County	Feet From Section Line	Feet From DRLG Unit
SL:	SWNESW	21	1N	2W	ONONDAGA	INGHAM	1680 S 1980 W	
BHL:	NWNWSW	21	1N	2W	ONONDAGA	INGHAM	2681 S 354 W	4001 S 354 W

Comment: App to P&A expires 6/25/2025

Michigan Department of
Environment, Great Lakes, and Energy
Geologic Resources Management Division

UPDATED PERMITS
08/05/2024 THRU 08/09/2024



Permit Number Permittee Number Permittee Name

RECORD OF WELL PLUGGING:

20004 103 A N R PIPELINE CO
5250 CORPORATE DRIVE
TROY, MI 48098

API Well Number: 21-117-20004-00-00

Well Name: LINT HEIRS 1

Plugging Date: 7/19/2024

Location	QT QT QT	Sec	Township	Range	Township Name	County	Feet From Section Line	Feet From DRLG Unit
SL:	SESWNE	8	12N	9W	WINFIELD	MONTCALM	330 S 990 W	330 S 330 E
BHL:	SESWNE	8	12N	9W	WINFIELD	MONTCALM		

20193 103 A N R PIPELINE CO
5250 CORPORATE DRIVE
TROY, MI 48098

API Well Number: 21-117-20193-00-00

Well Name: BUCK, CHARLES 1

Plugging Date: 6/24/2024

Location	QT QT QT	Sec	Township	Range	Township Name	County	Feet From Section Line	Feet From DRLG Unit
SL:	SESWNE	18	12N	9W	WINFIELD	MONTCALM	330 S 990 W	330 S 990 W
BHL:	SESWNE	18	12N	9W	WINFIELD	MONTCALM		

Michigan Department of
Environment, Great Lakes, and Energy
Geologic Resources Management Division

UPDATED PERMITS
08/05/2024 THRU 08/09/2024



Permit Number Permittee Number Permittee Name

28252 103 A N R PIPELINE CO
5250 CORPORATE DRIVE
TROY, MI 48098

API Well Number: 21-117-28252-00-00

Well Name: MWPLC W-37

Plugging Date: 7/16/2024

Location	QT QT QT	Sec	Township	Range	Township Name	County	Feet From Section Line	Feet From DRLG Unit
SL:	NWNWNW	18	12N	9W	WINFIELD	MONTCALM	200 N 350 W	200 N 350 W
BHL:	NWNWNW	18	12N	9W	WINFIELD	MONTCALM		

28254 103 A N R PIPELINE CO
5250 CORPORATE DRIVE
TROY, MI 48098

API Well Number: 21-117-28254-00-00

Well Name: MWPLC W-39

Plugging Date: 7/23/2024

Location	QT QT QT	Sec	Township	Range	Township Name	County	Feet From Section Line	Feet From DRLG Unit
SL:	NENWNE	17	12N	9W	WINFIELD	MONTCALM	125 N 1250 W	125 N 1250 W
BHL:	NENWNE	17	12N	9W	WINFIELD	MONTCALM		

Michigan Department of
Environment, Great Lakes, and Energy
Geologic Resources Management Division

UPDATED PERMITS
08/05/2024 THRU 08/09/2024



Permit Number	Permittee Number	Permittee Name
---------------	------------------	----------------

28762	103	A N R PIPELINE CO 5250 CORPORATE DRIVE TROY, MI 48098
-------	-----	---

API Well Number: 21-117-28762-00-00

Well Name: MWPLC W-47

Plugging Date: 7/15/2024

Location	QT QT QT	Sec	Township	Range	Township Name	County	Feet From Section Line	Feet From DRLG Unit
SL:	SWNESW	7	12N	9W	WINFIELD	MONTCALM	890 N 1090 E	890 N 1090 E
BHL:	SWNESW	7	12N	9W	WINFIELD	MONTCALM		

28770	103	A N R PIPELINE CO 5250 CORPORATE DRIVE TROY, MI 48098
-------	-----	---

API Well Number: 21-117-28770-00-00

Well Name: MWPLC W-55

Plugging Date: 7/23/2024

Location	QT QT QT	Sec	Township	Range	Township Name	County	Feet From Section Line	Feet From DRLG Unit
SL:	CNSENW	17	12N	9W	WINFIELD	MONTCALM	660 S 660 E	660 S 660 E
BHL:	CNSENW	17	12N	9W	WINFIELD	MONTCALM		

Michigan Department of
Environment, Great Lakes, and Energy
Geologic Resources Management Division

UPDATED PERMITS
08/05/2024 THRU 08/09/2024



Permit Number Permittee Number Permittee Name

29195 103 A N R PIPELINE CO
5250 CORPORATE DRIVE
TROY, MI 48098

API Well Number: 21-117-29195-00-00

Well Name: MWPLC W-59

Plugging Date: 6/21/2024

Location	QT QT QT	Sec	Township	Range	Township Name	County	Feet From Section Line	Feet From DRLG Unit
SL:	S2SENE	7	12N	9W	WINFIELD	MONTCALM	660 S 990 E	660 S 990 E
BHL:	S2SENE	7	12N	9W	WINFIELD	MONTCALM		

29196 103 A N R PIPELINE CO
5250 CORPORATE DRIVE
TROY, MI 48098

API Well Number: 21-117-29196-00-00

Well Name: MWPLC W-60

Plugging Date: 7/15/2024

Location	QT QT QT	Sec	Township	Range	Township Name	County	Feet From Section Line	Feet From DRLG Unit
SL:	NENWSW	7	12N	9W	WINFIELD	MONTCALM	250 N 740 W	250 N 740 W
BHL:	NENWSW	7	12N	9W	WINFIELD	MONTCALM		

Michigan Department of
Environment, Great Lakes, and Energy
Geologic Resources Management Division

UPDATED PERMITS
08/05/2024 THRU 08/09/2024



Permit Number Permittee Number Permittee Name

32541 6519 ENERGEX PETROLEUM INC
2105 VICTORIA AVENUE
WINDSOR, ON N8X-1P8 CANADA

API Well Number: 21-125-32541-00-00

Well Name: LANPHAR, MELVIN F 3-12

Plugging Date: 8/1/2024 ORPHAN WELL

Location	QT QT QT	Sec	Township	Range	Township Name	County	Feet From Section Line	Feet From DRLG Unit
SL:	NWNESE	12	5N	11E	ADDISON	OAKLAND	330 N 990 E	330 N 330 W
BHL:	NWNESE	12	5N	11E	ADDISON	OAKLAND		

44372 6361 RIVERSIDE ENERGY MICHIGAN LLC
10691 EAST CARTER ROAD
SUITE 201
TRAVERSE CITY, MI 49684 USA

API Well Number: 21-137-44372-00-00

Well Name: SADDLER 15-35

Plugging Date: 6/20/2024

Location	QT QT QT	Sec	Township	Range	Township Name	County	Feet From Section Line	Feet From DRLG Unit
SL:	SESWSE	35	31N	2W	DOVER	OTSEGO	366 S 949 W	366 S 365 E
BHL:	SESWSE	35	31N	2W	DOVER	OTSEGO		

Michigan Department of
Environment, Great Lakes, and Energy
Geologic Resources Management Division

UPDATED PERMITS
08/05/2024 THRU 08/09/2024



Permit Number Permittee Number Permittee Name

48604 6361 RIVERSIDE ENERGY MICHIGAN LLC
10691 EAST CARTER ROAD
SUITE 201
TRAVERSE CITY, MI 49684 USA

API Well Number: 21-119-48604-00-00

Well Name: COOLEY B4-25 SWD

Plugging Date: 6/26/2024

Location	QT QT QT	Sec	Township	Range	Township Name	County	Feet From Section Line	Feet From DRLG Unit
SL:	NESENE	25	31N	3E	HILLMAN	MONTMORENCY	1170 S 171 E	
BHL:	NESENE	25	31N	3E	HILLMAN	MONTMORENCY		

54024 6361 RIVERSIDE ENERGY MICHIGAN LLC
10691 EAST CARTER ROAD
SUITE 201
TRAVERSE CITY, MI 49684 USA

API Well Number: 21-137-54024-00-00

Well Name: STATE CHARLTON (LAKE 19) C4 -19

Plugging Date: 7/16/2024

Location	QT QT QT	Sec	Township	Range	Township Name	County	Feet From Section Line	Feet From DRLG Unit
SL:	NENESE	19	31N	1W	CHARLTON	OTSEGO	2310 S 330 E	330 N 330 E
BHL:	NENESE	19	31N	1W	CHARLTON	OTSEGO		

Michigan Department of
Environment, Great Lakes, and Energy
Geologic Resources Management Division

UPDATED PERMITS
08/05/2024 THRU 08/09/2024



Permit Number Permittee Number Permittee Name

56059 8139 MUSKEGON OPERATING COMPANY LLC
1425 S MISSION RD
MOUNT PLEASANT, MI 48858 USA

API Well Number: 21-137-56059-00-00

Well Name: LAKE HORICON C3-14

Plugging Date: 7/16/2024

Location	QT QT QT	Sec	Township	Range	Township Name	County	Feet From Section Line	Feet From DRLG Unit
SL:	NWNWSE	14	29N	4W	HAYES	OTSEGO	2269 S 2173 E	361 N 465 W
BHL:	NWNWSE	14	29N	4W	HAYES	OTSEGO		

59230 8407 WHITE PINE PRODUCTION LLC
124 SOUTH MAIN STREET SUITE 203
BURLESON, TX 76028 USA

API Well Number: 21-079-59230-00-00

Well Name: STATE GARFIELD (RICHFIELD)
D4-8

Plugging Date: 7/15/2024

Location	QT QT QT	Sec	Township	Range	Township Name	County	Feet From Section Line	Feet From DRLG Unit
SL:	NWSESE	8	25N	5W	GARFIELD	KALKASKA	939 S 930 E	383 N 394 W
BHL:	NWSESE	8	25N	5W	GARFIELD	KALKASKA		

Michigan Department of
Environment, Great Lakes, and Energy
Geologic Resources Management Division

UPDATED PERMITS
08/05/2024 THRU 08/09/2024



Permit Number Permittee Number Permittee Name

60385 104 WEST BAY EXPLORATION
COMPANY
13685 S WEST BAYSHORE DR
TRAVERSE CITY, MI 49684

API Well Number: 21-075-60385-01-00

Well Name: WEST BAY 1-35 HD1 True Vertical Depth: 4189

Plugging Date: 7/16/2024

Location	QT QT QT	Sec	Township	Range	Township Name	County	Feet From Section Line	Feet From DRLG Unit
SL:	SWSEW	35	4S	2E	NORVELL	JACKSON	2630 N 1437 W	
BHL:	SWSEW	35	4S	2E	NORVELL	JACKSON	2310 N 1654 W	331 N 332 W

61116 5320 SAVOY ENERGY LP
PO BOX 1560
TRAVERSE CITY, MI 49685-1560 USA

API Well Number: 21-091-60877-01-00

Well Name: DAY 3-27A True Vertical Depth: 3139

Plugging Date: 7/17/2024

Location	QT QT QT	Sec	Township	Range	Township Name	County	Feet From Section Line	Feet From DRLG Unit
SL:	NESEW	27	6S	3E	ADRIAN	LENAWEE	737 S 2258 W	
BHL:	NWSWE	27	6S	3E	ADRIAN	LENAWEE	859 S 2085 E	470 N 585 W

Michigan Department of
Environment, Great Lakes, and Energy
Geologic Resources Management Division

UPDATED PERMITS
08/05/2024 THRU 08/09/2024



Permit Number Permittee Number Permittee Name

8868 4428 MID MICHIGAN GAS STORAGE CO
5250 CORPORATE DRIVE
TROY, MI 48098 USA

API Well Number: 21-133-08868-00-00

Well Name: KAGE 2

Plugging Date: 7/8/2024

Location	QT QT QT	Sec	Township	Range	Township Name	County	Feet From Section Line	Feet From DRLG Unit
SL:	NWNENE	29	18N	10W	LINCOLN	OSCEOLA	330 N 715 E	330 N 715 E
BHL:	NWNENE	29	18N	10W	LINCOLN	OSCEOLA		

Michigan Department of
Environment, Great Lakes, and Energy
Geologic Resources Management Division

UPDATED PERMITS
08/05/2024 THRU 08/09/2024



Permit Number Permittee Number Permittee Name

APPLICATIONS TO CHANGE WELL STATUS:

25952 491 CONSUMERS ENERGY CO
1945 W PARNALL RD
JACKSON, MI 49201

API Well Number: 21-147-25952-00-00

Well Name: C P C H-104

Approval Date: 8/7/2024

Location	QT QT QT	Sec	Township	Range	Township Name	County	Feet From Section Line	Feet From DRLG Unit
SL:	SENE	3	4N	15E	CASCO	SAINT CLAIR	990 N 330 E	990 N 330 E
BHL:	SENE	3	4N	15E	CASCO	SAINT CLAIR		

Proposed Rework: ACOWS to Perforate and Test Current Formation

Comment: ACOWS to perf and test the Niagaran Formation expires on 8/7/20251

27494 5290 RANCH PRODUCTION LLC
3908 W HOGAN RD
PENTWATER, MI 49449 USA

API Well Number: 21-105-27494-01-00

Well Name: LUNDBERG, LAWRENCE 2

Approval Date: 8/2/2024

Location	QT QT QT	Sec	Township	Range	Township Name	County	Feet From Section Line	Feet From DRLG Unit
SL:	SWSWNW	35	17N	17W	RIVERTON	MASON	380 S 330 W	380 S 330 W
BHL:	SWSWNW	35	17N	17W	RIVERTON	MASON		

Proposed Rework: Temporarily Abandoned

Comment: ACOWS for TA expires on 3/31/2025

Michigan Department of
Environment, Great Lakes, and Energy
Geologic Resources Management Division

UPDATED PERMITS
08/05/2024 THRU 08/09/2024



Permit Number Permittee Number Permittee Name

29144 6310 CORE ENERGY LLC
1011 NOTEWARE DRIVE
TRAVERSE CITY, MI 49686

API Well Number: 21-137-29144-00-00

Well Name: PLAGENS & VALEK 1-28

Approval Date: 8/8/2024

Location	QT QT QT	Sec	Township	Range	Township Name	County	Feet From Section Line	Feet From DRLG Unit
SL:	SWSESE	28	31N	1W	CHARLTON	OTSEGO	550 S 760 E	550 S 560 W
BHL:	SWSESE	28	31N	1W	CHARLTON	OTSEGO		

Proposed Rework: Temporarily Abandoned

Comment: ACOWS for TA expires 8/8/2025

29186 7772 LAMBDA ENERGY RESOURCES LLC
12012 WICKCHESTER LANE
SUITE 300
HOUSTON, TX 77079 USA

API Well Number: 21-039-29186-00-00

Well Name: STATE FREDERIC 1-20

Approval Date: 8/8/2024

Location	QT QT QT	Sec	Township	Range	Township Name	County	Feet From Section Line	Feet From DRLG Unit
SL:	CNSWNE	20	28N	4W	FREDERIC	CRAWFORD	700 S 660 W	620 N 660 W
BHL:	CNSWNE	20	28N	4W	FREDERIC	CRAWFORD		

Proposed Rework: Temporarily Abandoned

Comment: ACOWS for TA expires on 3/31/2025

Michigan Department of
Environment, Great Lakes, and Energy
Geologic Resources Management Division

UPDATED PERMITS
08/05/2024 THRU 08/09/2024



Permit Number Permittee Number Permittee Name

31387 7772 LAMBDA ENERGY RESOURCES LLC
12012 WICKCHESTER LANE
SUITE 300
HOUSTON, TX 77079 USA

API Well Number: 21-039-31387-00-00

Well Name: WOOD & STATE FREDERIC 2-11

Approval Date: 8/8/2024

Location	QT QT QT	Sec	Township	Range	Township Name	County	Feet From Section Line	Feet From DRLG Unit
SL:	SENESE	11	28N	4W	FREDERIC	CRAWFORD	730 N 534 E	592 S 810 W
BHL:	SENESE	11	28N	4W	FREDERIC	CRAWFORD		

Proposed Rework: Temporarily Abandoned

Comment: ACOWS for TA expires on 3/31/2025

31644 7772 LAMBDA ENERGY RESOURCES LLC
12012 WICKCHESTER LANE
SUITE 300
HOUSTON, TX 77079 USA

API Well Number: 21-039-31644-00-00

Well Name: SALLING HANSON & NEWMAN True Vertical Depth: 7210
& STATE FREDERIC 3-11

Approval Date: 8/8/2024

Location	QT QT QT	Sec	Township	Range	Township Name	County	Feet From Section Line	Feet From DRLG Unit
SL:	NESENE	11	28N	4W	FREDERIC	CRAWFORD	738 S 277 E	
BHL:	SESENE	11	28N	4W	FREDERIC	CRAWFORD	506 S 301 E	506 S 1019 W

Proposed Rework: Temporarily Abandoned

Comment: ACOWS for TA expires on 3/31/2025

Michigan Department of
Environment, Great Lakes, and Energy
Geologic Resources Management Division

UPDATED PERMITS
08/05/2024 THRU 08/09/2024



Permit Number Permittee Number Permittee Name

32602 7772 LAMBDA ENERGY RESOURCES LLC
12012 WICKCHESTER LANE
SUITE 300
HOUSTON, TX 77079 USA

API Well Number: 21-039-32602-00-00

Well Name: STATE FREDERIC 3-20 True Vertical Depth: 7425

Approval Date: 8/8/2024

Location	QT QT QT	Sec	Township	Range	Township Name	County	Feet From Section Line	Feet From DRLG Unit
SL:	SWSNW	20	28N	4W	FREDERIC	CRAWFORD	655 S 993 E	
BHL:	SESENW	20	28N	4W	FREDERIC	CRAWFORD	296 S 597 E	1029 N 597 E

Proposed Rework: Temporarily Abandoned

Comment: ACOWS for TA expires on 3/31/2025

33421 7772 LAMBDA ENERGY RESOURCES LLC
12012 WICKCHESTER LANE
SUITE 300
HOUSTON, TX 77079 USA

API Well Number: 21-039-33421-00-00

Well Name: STATE FREDERIC & FISHER 2-16

Approval Date: 8/8/2024

Location	QT QT QT	Sec	Township	Range	Township Name	County	Feet From Section Line	Feet From DRLG Unit
SL:	SWSWNE	16	28N	4W	FREDERIC	CRAWFORD	160 S 460 W	1150 N 460 W
BHL:	SWSWNE	16	28N	4W	FREDERIC	CRAWFORD		

Proposed Rework: Temporarily Abandoned

Comment: ACOWS for TA expires on 3/31/2025

Michigan Department of
Environment, Great Lakes, and Energy
Geologic Resources Management Division

UPDATED PERMITS
08/05/2024 THRU 08/09/2024



Permit Number Permittee Number Permittee Name

33613 7772 LAMBDA ENERGY RESOURCES LLC
12012 WICKCHESTER LANE
SUITE 300
HOUSTON, TX 77079 USA

API Well Number: 21-039-33613-01-00

Well Name: STATE FREDERIC 2-21 HD1 True Vertical Depth: 7403

Approval Date: 8/8/2024

Location	QT QT QT	Sec	Township	Range	Township Name	County	Feet From Section Line	Feet From DRLG Unit
SL:	NWSENE	21	28N	4W	FREDERIC	CRAWFORD	1276 S 878 E	
BHL:	NWSENE	21	28N	4W	FREDERIC	CRAWFORD	1088 S 736 E	1088 S 595 W

Proposed Rework: Temporarily Abandoned

Comment: ACOWS for TA expires on 3/31/2025

34084 7772 LAMBDA ENERGY RESOURCES LLC
12012 WICKCHESTER LANE
SUITE 300
HOUSTON, TX 77079 USA

API Well Number: 21-019-34084-02-00

Well Name: STATE COLFAX 2-25 HD2 True Vertical Depth: 5722

Approval Date: 8/2/2024

Location	QT QT QT	Sec	Township	Range	Township Name	County	Feet From Section Line	Feet From DRLG Unit
SL:	SENWSW	25	25N	13W	COLFAX	BENZIE	1955 S 849 W	
BHL:	NENESE	26	25N	13W	COLFAX	BENZIE	2704 N 130 E	1227 S 2517 W

Proposed Rework: ACOWS to Continue Drilling - HDH

Comment: ACOWS to drill an open hole lateral in the Niagaran Fmn. expires 8/2/2025

Michigan Department of
Environment, Great Lakes, and Energy
Geologic Resources Management Division

UPDATED PERMITS
08/05/2024 THRU 08/09/2024



Permit Number Permittee Number Permittee Name

34988 7772 LAMBDA ENERGY RESOURCES LLC
12012 WICKCHESTER LANE
SUITE 300
HOUSTON, TX 77079 USA

API Well Number: 21-039-34988-00-00

Well Name: STATE FREDERIC 3-21

Approval Date: 8/8/2024

Location	QT QT QT	Sec	Township	Range	Township Name	County	Feet From Section Line	Feet From DRLG Unit
SL:	SWNWSE	21	28N	4W	FREDERIC	CRAWFORD	671 N 605 W	671 N 605 W
BHL:	SWNWSE	21	28N	4W	FREDERIC	CRAWFORD		

Proposed Rework: Temporarily Abandoned

Comment: ACOWS for TA expires on 3/31/2025

35238 7772 LAMBDA ENERGY RESOURCES LLC
12012 WICKCHESTER LANE
SUITE 300
HOUSTON, TX 77079 USA

API Well Number: 21-039-33121-02-00

Well Name: WOOD 6-2B

True Vertical Depth: 6847

Approval Date: 8/8/2024

Location	QT QT QT	Sec	Township	Range	Township Name	County	Feet From Section Line	Feet From DRLG Unit
SL:	SWNE	2	28N	4W	FREDERIC	CRAWFORD	805 N 900 E	
BHL:	SWNE	2	28N	4W	FREDERIC	CRAWFORD	870 N 830 E	395 S 830 E

Proposed Rework: Temporarily Abandoned

Comment: ACOWS for TA expires on 3/31/2025

Michigan Department of
Environment, Great Lakes, and Energy
Geologic Resources Management Division

UPDATED PERMITS
08/05/2024 THRU 08/09/2024



Permit Number Permittee Number Permittee Name

37303 7772 LAMBDA ENERGY RESOURCES LLC
12012 WICKCHESTER LANE
SUITE 300
HOUSTON, TX 77079 USA

API Well Number: 21-019-37303-01-00

Well Name: WALTER 2-26 HD1

True Vertical Depth: 5699

Approval Date: 8/2/2024

Location	QT QT QT	Sec	Township	Range	Township Name	County	Feet From Section Line	Feet From DRLG Unit
SL:	SENESE	26	25N	13W	COLFAX	BENZIE	762 N 575 E	
BHL:	SWNWSW	25	25N	13W	COLFAX	BENZIE	670 N 94 W	1955 S 2549 E

Proposed Rework: ACOWS to Continue Drilling - HDH

Comment: ACOWS to drill an open hole lateral in the Niagaran Fmn. expires 8/2/2025

40301 7772 LAMBDA ENERGY RESOURCES LLC
12012 WICKCHESTER LANE
SUITE 300
HOUSTON, TX 77079 USA

API Well Number: 21-039-33693-02-00

Well Name: WOOD 4-11B

True Vertical Depth: 7156

Approval Date: 8/8/2024

Location	QT QT QT	Sec	Township	Range	Township Name	County	Feet From Section Line	Feet From DRLG Unit
SL:	NWSWSW	12	28N	4W	FREDERIC	CRAWFORD	783 S 198 W	
BHL:	SWNESE	11	28N	4W	FREDERIC	CRAWFORD	1082 N 867 E	1559 S 1798 W

Proposed Rework: Temporarily Abandoned

Comment: ACOWS for TA expires on 3/31/2025

Michigan Department of
Environment, Great Lakes, and Energy
Geologic Resources Management Division

UPDATED PERMITS
08/05/2024 THRU 08/09/2024



Permit Number Permittee Number Permittee Name

48617 7772 LAMBDA ENERGY RESOURCES LLC
12012 WICKCHESTER LANE
SUITE 300
HOUSTON, TX 77079 USA

API Well Number: 21-039-29071-01-00

Well Name: STATE FREDERIC 1-22A True Vertical Depth: 7512

Approval Date: 8/8/2024

Location	QT QT QT	Sec	Township	Range	Township Name	County	Feet From Section Line	Feet From DRLG Unit
SL:	NWSWNW	22	28N	4W	FREDERIC	CRAWFORD	940 S 330 W	
BHL:	NESWNW	22	28N	4W	FREDERIC	CRAWFORD	1112 S 731 W	1528 N 1909 E

Proposed Rework: Temporarily Abandoned

Comment: ACOWS for TA expires on 3/31/2025

48924 7772 LAMBDA ENERGY RESOURCES LLC
12012 WICKCHESTER LANE
SUITE 300
HOUSTON, TX 77079 USA

API Well Number: 21-019-48924-01-00

Well Name: STANTON 3-26 HD1 True Vertical Depth: 5610

Approval Date: 8/8/2024

Location	QT QT QT	Sec	Township	Range	Township Name	County	Feet From Section Line	Feet From DRLG Unit
SL:	SWNE	26	25N	13W	COLFAX	BENZIE	1200 N 700 E	
BHL:	SWSENE	26	25N	13W	COLFAX	BENZIE	423 S 810 E	1743 S 1833 W

Proposed Rework: Temporarily Abandoned

Comment: ACOWS for TA expires on 3/31/2025