

Michigan Department of Environmental Quality
Oil, Gas and Minerals Division

PERMIT LIST

12/24/2018 THRU 12/28/2018



Permit Number Issue Date Permittee Number Permittee Name Page 1

61390 12/27/2018 4267 MICHIGAN GEOSEARCH INC

7818 SADDLEBACK COURT
SPARKS, NV 89436

API Well No: 21-025-33789-02-00

Prev Permit: 33789, 49807

Well Name: CHRISTOPHEL 2-19

Well Type: Oil Well

Permit Type: Re-Enter

H2S Present? No

Surface Owner: L. W. Smith Farm

True Vertical Depth: 3010FT

Target Formation: NIAGARAN BROWN

Deepest Formation: NIAGARAN BROWN

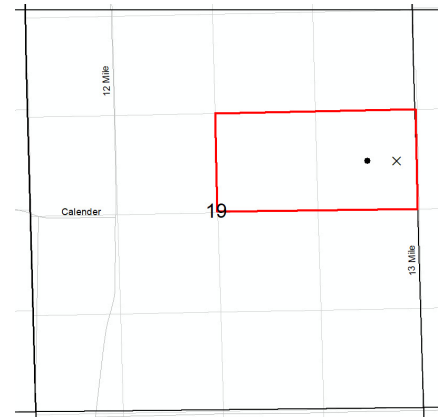

Drilling unit: 80A. S/2 NE/4 Section 19

Location:	QT QT QT	Sec	Township	Range	Township Name	County	Feet From Section Line	Feet From DRLG Unit Line
SL:	SESENE	19	1S	6W	CONVIS	CALHOUN	2003 N 282 E	
BHL:	SWSENE	19	1S	6W	CONVIS	CALHOUN	1996 N 672 E	644 S 672 E

61391 12/27/2018 5320 SAVOY ENERGY LP
920 HASTINGS STREET, SUITE A
PO BOX 1560
TRAVERSE CITY, MI 49685-1560

API Well No: 21-025-62002-01-00

Prev Permit: 61380

Well Name: LILLY 1-3 HD1

Well Type: Oil Well

Permit Type: Re-Enter

H2S Present? No

Surface Owner: CAROL LILLY

True Vertical Depth: 3548FT

Target Formation: TRENTON

Deepest Formation: TRENTON

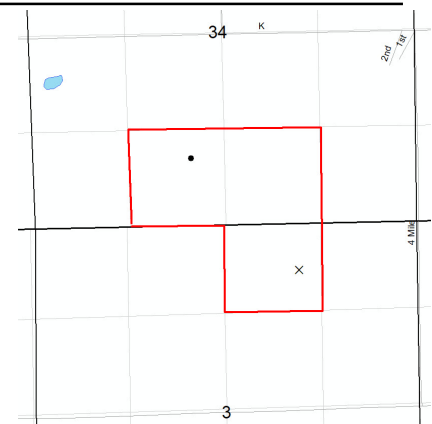

Drilling unit: 120A R 303 vol. pooled unit. NW/4 NE/4 Sec. 3 (T4S R8W), SE/4 SW/4 & SW/4 SE/4 Sec. 34 (T3S R8W)

Location:	QT QT QT	Sec	Township	Range	Township Name	County	Feet From Section Line	Feet From DRLG Unit Line
SL:	NENWNE	3	4S	8W	ATHENS	CALHOUN	620 N 1645 E	
BHL:	NESESW	34	3S	8W	LEROY	CALHOUN	993 S 2266 W	331 N 930 W