

Michigan Department of  
Environment, Great Lakes, and Energy  
Oil, Gas and Minerals Division

PERMIT LIST

3/1/2021 THRU 3/5/2021



Permit Number: 61516  
 Issue Date: 3/1/2021  
 Permittee Number: 5320  
 Permittee Name: SAVOY ENERGY LP  
 920 HASTINGS STREET, SUITE A  
 PO BOX 1560  
 TRAVERSE CITY, MI 49685-1560

API Well No: 21-025-62025-00-00  
 Prev Permit:  
 Well Name: KORN 3-30 HD1  
 Well Type: Oil Well  
 Permit Type: Drill  
 H2S Present? No

Surface Owner: Korn, Samuel N. and Elizabeth A.  
 True Vertical Depth: 3437FT  
 Target Formation: TRENTON  
 Deepest Formation: TRENTON

Page 1

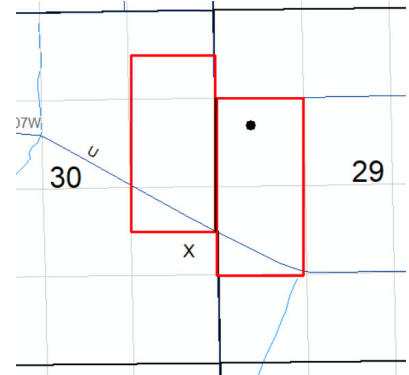

160-Acre R303 Drilling Unit - SW/4 NW/4, NW/4 SW/4 Sec 29; S/2 NE/4 NE/4, SE/4 NE/4, N/2 NE/4 SE/4 Sec 30

Location:	QT QT QT	Sec	Township	Range	Township Name	County	Feet From Section Line	Feet From DRLG Unit Line
SL:	SENESE	30	4S	7W	BURLINGTON	CALHOUN	1726 S 571 E	
BHL:	NWSWNW	29	4S	7W	BURLINGTON	CALHOUN	1760 N 576 W	425 N 750 E

Permit Number: 61517  
 Issue Date: 3/1/2021  
 Permittee Number: 5320  
 Permittee Name: SAVOY ENERGY LP  
 920 HASTINGS STREET, SUITE A  
 PO BOX 1560  
 TRAVERSE CITY, MI 49685-1560

API Well No: 21-025-62026-00-00  
 Prev Permit:  
 Well Name: KORN 4-30 HD1  
 Well Type: Oil Well  
 Permit Type: Drill  
 H2S Present? No

Surface Owner: Korn, Samuel N. and Elizabeth A.  
 True Vertical Depth: 3438FT  
 Target Formation: TRENTON  
 Deepest Formation: TRENTON

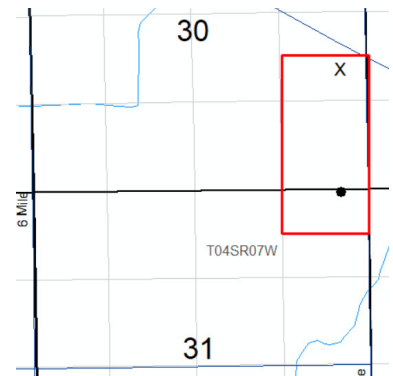

80-Acre R303 Drilling Unit - S/2 NE/4 SE/4, SE/4 SE/4 Sec 30; N/2 NE/4 NE/4 Sec 31

Location:	QT QT QT	Sec	Township	Range	Township Name	County	Feet From Section Line	Feet From DRLG Unit Line
SL:	SENESE	30	4S	7W	BURLINGTON	CALHOUN	1826 S 441 E	
BHL:	NENENE	31	4S	7W	BURLINGTON	CALHOUN	57 N 360 E	600 S 360 E

Michigan Department of  
Environment, Great Lakes, and Energy

Oil, Gas and Minerals Division

Updated Permits

3/1/2021 THRU 3/5/2021



Permit Number      Permittee Number      Permittee Name

**RECORD OF WELL PLUGGING:**

61490                  4267                  MICHIGAN GEOSEARCH INC  
P.O BOX 8907  
RENO, NV 89507

API Well Number: 21-093-38374-02-00

Well Name: DAYMON 1-35B                          True Vertical Depth: 3831

Plugging Date: 2/11/2021

Location	QT QT QT	Sec	Township	Range	Township Name	County	Feet From Section Line	Feet From DRLG Unit
SL:	NESWSE	35	2N	3E	IOSCO	LIVINGSTON	1161 S 1801 E	1161 S 837 W
BHL:	NESWSE	35	2N	3E	IOSCO	LIVINGSTON	1226 S 1820 E	1226 S 501 E

61514                  70                  TRENDWELL ENERGY  
CORPORATION  
10 E BRIDGE ST STE 200  
ROCKFORD, MI 49341

API Well Number: 21-127-62000-00-00

Well Name: WOLLER TRUST 1-32

Plugging Date: 1/27/2021

Location	QT QT QT	Sec	Township	Range	Township Name	County	Feet From Section Line	Feet From DRLG Unit
SL:	SWSWNW	32	13N	17W	GRANT	OCEANA	2478 N 330 W	1173 N 330 W
BHL:	SWSWNW	32	13N	17W	GRANT	OCEANA	2478 N 330 W	1173 N 330 W

Michigan Department of  
Environment, Great Lakes, and Energy

Oil, Gas and Minerals Division

Updated Permits

3/1/2021 THRU 3/5/2021



Permit Number      Permittee Number      Permittee Name

**APPLICATIONS TO CHANGE WELL STATUS:**

21613                      5260                      GOODALE ENTERPRISES LLC

0-21 FENNESSY RD SW  
GRAND RAPIDS, MI 49534

API Well Number: 21-005-21613-00-00

Well Name: FALES, GLEN 1

Approval Date: 2/22/2021

Location	QT QT QT	Sec	Township	Range	Township Name	County	Feet From Section Line	Feet From DRLG Unit
SL:	NESWNE	17	3N	11W	WAYLAND	ALLEGAN	1290 S 990 W	1290 S 330 W
BHL:	NESWNE	17	3N	11W	WAYLAND	ALLEGAN		

Proposed Rework:                      Temporarily Abandoned

Comment:      ACOWS for TA expires on 3/31/22

22207                      5260                      GOODALE ENTERPRISES LLC

0-21 FENNESSY RD SW  
GRAND RAPIDS, MI 49534

API Well Number: 21-005-22207-00-00

Well Name: NOVOSEL, M 1

Approval Date: 2/22/2021

Location	QT QT QT	Sec	Township	Range	Township Name	County	Feet From Section Line	Feet From DRLG Unit
SL:	NESWSE	17	3N	11W	WAYLAND	ALLEGAN	820 S 990 W	500 N 330 E
BHL:	NESWSE	17	3N	11W	WAYLAND	ALLEGAN		

Proposed Rework:                      Temporarily Abandoned

Comment:      ACOWS for TA expires on 3/31/22

Michigan Department of  
Environment, Great Lakes, and Energy  
Oil, Gas and Minerals Division  
Updated Permits  
3/1/2021 THRU 3/5/2021



Permit Number      Permittee Number      Permittee Name

22622      5260      GOODALE ENTERPRISES LLC  
0-21 FENNESSY RD SW  
GRAND RAPIDS, MI 49534

API Well Number: 21-005-22622-00-00

Well Name: EDWARDS, H ET UX 1

Approval Date: 2/22/2021

Location	QT QT QT	Sec	Township	Range	Township Name	County	Feet From Section Line	Feet From DRLG Unit
SL:	NENWSE	17	3N	11W	WAYLAND	ALLEGAN	330 N 990 W	330 N 330 E
BHL:	NENWSE	17	3N	11W	WAYLAND	ALLEGAN		

Proposed Rework:      Temporarily Abandoned

Comment: ACOWS for TA expires on 3/31/22

22728      5260      GOODALE ENTERPRISES LLC  
0-21 FENNESSY RD SW  
GRAND RAPIDS, MI 49534

API Well Number: 21-005-22728-00-00

Well Name: EDWARDS, HERMAN ET UX 2

Approval Date: 2/22/2021

Location	QT QT QT	Sec	Township	Range	Township Name	County	Feet From Section Line	Feet From DRLG Unit
SL:	NENSW	17	3N	11W	WAYLAND	ALLEGAN	330 N 200 E	330 N 1120 W
BHL:	NENSW	17	3N	11W	WAYLAND	ALLEGAN		

Proposed Rework:      Temporarily Abandoned

Comment: ACOWS for TA expires on 3/31/22

Michigan Department of  
Environment, Great Lakes, and Energy  
Oil, Gas and Minerals Division  
Updated Permits  
3/1/2021 THRU 3/5/2021



Permit Number      Permittee Number      Permittee Name

23699                      5260                      GOODALE ENTERPRISES LLC  
  
0-21 FENNESSY RD SW  
GRAND RAPIDS, MI 49534

API Well Number: 21-005-23699-00-00

Well Name: NOVOSEL, MIKE 2

Approval Date: 2/22/2021

Location	QT QT QT	Sec	Township	Range	Township Name	County	Feet From Section Line	Feet From DRLG Unit
SL:	NESESW	17	3N	11W	WAYLAND	ALLEGAN	990 S 265 E	330 N 1615 E
BHL:	NESESW	17	3N	11W	WAYLAND	ALLEGAN		

Proposed Rework:                      Temporarily Abandoned

Comment: ACOWS for TA expires on 3/31/22

23705                      5260                      GOODALE ENTERPRISES LLC  
  
0-21 FENNESSY RD SW  
GRAND RAPIDS, MI 49534

API Well Number: 21-005-23705-00-00

Well Name: FALES, GLEN 2

Approval Date: 2/22/2021

Location	QT QT QT	Sec	Township	Range	Township Name	County	Feet From Section Line	Feet From DRLG Unit
SL:	NENESE	17	3N	11W	WAYLAND	ALLEGAN	330 N 330 E	330 N 330 E
BHL:	NENESE	17	3N	11W	WAYLAND	ALLEGAN		

Proposed Rework:                      Temporarily Abandoned

Comment: ACOWS for TA expires on 3/31/22

Michigan Department of  
Environment, Great Lakes, and Energy  
Oil, Gas and Minerals Division  
Updated Permits  
3/1/2021 THRU 3/5/2021



Permit Number      Permittee Number      Permittee Name

23933                      5260                      GOODALE ENTERPRISES LLC

0-21 FENNESSY RD SW  
GRAND RAPIDS, MI 49534

API Well Number: 21-005-23933-00-00

Well Name: NOVOSEL, MIKE 3

Approval Date: 2/22/2021

Location	QT QT QT	Sec	Township	Range	Township Name	County	Feet From Section Line	Feet From DRLG Unit
SL:	NENENW	20	3N	11W	WAYLAND	ALLEGAN	330 N 380 E	1650 N 380 E
BHL:	NENENW	20	3N	11W	WAYLAND	ALLEGAN		

Proposed Rework:                      Temporarily Abandoned

Comment: ACOWS for TA expires on 3/31/22

25504                      5260                      GOODALE ENTERPRISES LLC

0-21 FENNESSY RD SW  
GRAND RAPIDS, MI 49534

API Well Number: 21-005-25504-00-00

Well Name: NOVESEL, MIKE 4

Approval Date: 2/22/2021

Location	QT QT QT	Sec	Township	Range	Township Name	County	Feet From Section Line	Feet From DRLG Unit
SL:	NESENW	20	3N	11W	WAYLAND	ALLEGAN	990 S 330 E	990 S 330 E
BHL:	NESENW	20	3N	11W	WAYLAND	ALLEGAN		

Proposed Rework:                      Temporarily Abandoned

Comment: ACOWS for TA expires on 3/31/22

Michigan Department of  
Environment, Great Lakes, and Energy  
Oil, Gas and Minerals Division  
Updated Permits  
3/1/2021 THRU 3/5/2021



Permit Number      Permittee Number      Permittee Name

25505      5260      GOODALE ENTERPRISES LLC

0-21 FENNESSY RD SW  
GRAND RAPIDS, MI 49534

API Well Number: 21-005-25505-00-00

Well Name: NOVESEL, MIKE 5

Approval Date: 2/22/2021

Location	QT QT QT	Sec	Township	Range	Township Name	County	Feet From Section Line	Feet From DRLG Unit
SL:	NESWSW	17	3N	11W	WAYLAND	ALLEGAN	915 S 1015 W	915 S 1015 W
BHL:	NESWSW	17	3N	11W	WAYLAND	ALLEGAN		

Proposed Rework:      Temporarily Abandoned

Comment: ACOWS for TA expires on 3/31/22

25660      5260      GOODALE ENTERPRISES LLC

0-21 FENNESSY RD SW  
GRAND RAPIDS, MI 49534

API Well Number: 21-005-25660-00-00

Well Name: MORGANSTERN, RUSSELL W &  
BEULAH E 1

Approval Date: 2/22/2021

Location	QT QT QT	Sec	Township	Range	Township Name	County	Feet From Section Line	Feet From DRLG Unit
SL:	NENWSW	17	3N	11W	WAYLAND	ALLEGAN	330 N 990 W	330 N 990 W
BHL:	NENWSW	17	3N	11W	WAYLAND	ALLEGAN		

Proposed Rework:      Temporarily Abandoned

Comment: ACOWS for TA expires on 3/31/22

Michigan Department of  
Environment, Great Lakes, and Energy  
Oil, Gas and Minerals Division  
Updated Permits  
3/1/2021 THRU 3/5/2021



Permit Number      Permittee Number      Permittee Name

25831      5260      GOODALE ENTERPRISES LLC

0-21 FENNESSY RD SW  
GRAND RAPIDS, MI 49534

API Well Number: 21-005-25831-00-00

Well Name: PLAFKIN, GEORGE, ROGER &  
SANDRA 1

Approval Date: 2/22/2021

Location	QT QT QT	Sec	Township	Range	Township Name	County	Feet From Section Line	Feet From DRLG Unit
SL:	NESESE	18	3N	11W	WAYLAND	ALLEGAN	950 S 330 E	370 N 330 E
BHL:	NESESE	18	3N	11W	WAYLAND	ALLEGAN		

Proposed Rework:      Temporarily Abandoned

Comment: ACOWS for TA expires on 3/31/22

25863      5260      GOODALE ENTERPRISES LLC

0-21 FENNESSY RD SW  
GRAND RAPIDS, MI 49534

API Well Number: 21-005-25863-00-00

Well Name: RYNO, CARL E 1

Approval Date: 2/22/2021

Location	QT QT QT	Sec	Township	Range	Township Name	County	Feet From Section Line	Feet From DRLG Unit
SL:	NENENE	20	3N	11W	WAYLAND	ALLEGAN	330 N 330 E	330 N 330 E
BHL:	NENENE	20	3N	11W	WAYLAND	ALLEGAN		

Proposed Rework:      Temporarily Abandoned

Comment: ACOWS for TA expires on 3/31/22



Michigan Department of  
Environment, Great Lakes, and Energy  
Oil, Gas and Minerals Division  
Updated Permits  
3/1/2021 THRU 3/5/2021



Permit Number      Permittee Number      Permittee Name

25974      5260      GOODALE ENTERPRISES LLC  
0-21 FENNESSY RD SW  
GRAND RAPIDS, MI 49534

API Well Number: 21-005-25974-00-00

Well Name: GLUSIC 1

Approval Date: 2/22/2021

Location	QT QT QT	Sec	Township	Range	Township Name	County	Feet From Section Line	Feet From DRLG Unit
SL:	NENWNW	16	3N	11W	WAYLAND	ALLEGAN	330 N 1000 W	330 N 330 E
BHL:	NENWNW	16	3N	11W	WAYLAND	ALLEGAN		

Proposed Rework:      Temporarily Abandoned

Comment: ACOWS for TA expires on 3/31/22

26124      5260      GOODALE ENTERPRISES LLC  
0-21 FENNESSY RD SW  
GRAND RAPIDS, MI 49534

API Well Number: 21-005-26124-00-00

Well Name: ARBANAS, MATHEW C & CLARA  
V 1

Approval Date: 2/22/2021

Location	QT QT QT	Sec	Township	Range	Township Name	County	Feet From Section Line	Feet From DRLG Unit
SL:	NESWSW	9	3N	11W	WAYLAND	ALLEGAN	910 S 1000 W	910 S 1000 W
BHL:	NESWSW	9	3N	11W	WAYLAND	ALLEGAN		

Proposed Rework:      Temporarily Abandoned

Comment: ACOWS for TA expires on 3/31/22

Michigan Department of  
Environment, Great Lakes, and Energy  
Oil, Gas and Minerals Division  
Updated Permits  
3/1/2021 THRU 3/5/2021



Permit Number      Permittee Number      Permittee Name

26642      5260      GOODALE ENTERPRISES LLC

0-21 FENNESSY RD SW  
GRAND RAPIDS, MI 49534

API Well Number: 21-005-26642-00-00

Well Name: GLUSCIC, STEVEN 1

Approval Date: 2/22/2021

Location	QT QT QT	Sec	Township	Range	Township Name	County	Feet From Section Line	Feet From DRLG Unit
SL:	NESWNW	16	3N	11W	WAYLAND	ALLEGAN	990 S 835 W	990 S 835 W
BHL:	NESWNW	16	3N	11W	WAYLAND	ALLEGAN		

Proposed Rework:      Temporarily Abandoned

Comment: ACOWS for TA expires on 3/31/22

26656      5260      GOODALE ENTERPRISES LLC

0-21 FENNESSY RD SW  
GRAND RAPIDS, MI 49534

API Well Number: 21-005-26656-00-00

Well Name: EDWARDS, MELVIN 1

Approval Date: 2/22/2021

Location	QT QT QT	Sec	Township	Range	Township Name	County	Feet From Section Line	Feet From DRLG Unit
SL:	NESESE	8	3N	11W	WAYLAND	ALLEGAN	865 S 330 E	865 S 330 E
BHL:	NESESE	8	3N	11W	WAYLAND	ALLEGAN		

Proposed Rework:      Temporarily Abandoned

Comment: ACOWS for TA expires on 3/31/22

Michigan Department of  
Environment, Great Lakes, and Energy  
Oil, Gas and Minerals Division  
Updated Permits  
3/1/2021 THRU 3/5/2021



Permit Number      Permittee Number      Permittee Name

26691      5260      GOODALE ENTERPRISES LLC  
0-21 FENNESSY RD SW  
GRAND RAPIDS, MI 49534

API Well Number: 21-005-26691-00-00

Well Name: GLUSCIC, STEVEN 2

Approval Date: 2/22/2021

Location	QT QT QT	Sec	Township	Range	Township Name	County	Feet From Section Line	Feet From DRLG Unit
SL:	NENWSW	16	3N	11W	WAYLAND	ALLEGAN	330 N 990 W	330 N 330 E
BHL:	NENWSW	16	3N	11W	WAYLAND	ALLEGAN		

Proposed Rework:      Temporarily Abandoned

Comment: ACOWS for TA expires on 3/31/22

26723      5260      GOODALE ENTERPRISES LLC  
0-21 FENNESSY RD SW  
GRAND RAPIDS, MI 49534

API Well Number: 21-005-26723-00-00

Well Name: EDWARDS, MELVIN 2

Approval Date: 2/22/2021

Location	QT QT QT	Sec	Township	Range	Township Name	County	Feet From Section Line	Feet From DRLG Unit
SL:	E2NESE	8	3N	11W	WAYLAND	ALLEGAN	640 N 330 E	640 N 330 E
BHL:	E2NESE	8	3N	11W	WAYLAND	ALLEGAN		

Proposed Rework:      Temporarily Abandoned

Comment: ACOWS for TA expires on 3/31/22

Michigan Department of  
Environment, Great Lakes, and Energy  
Oil, Gas and Minerals Division  
Updated Permits  
3/1/2021 THRU 3/5/2021



Permit Number      Permittee Number      Permittee Name

30797      5260      GOODALE ENTERPRISES LLC

0-21 FENNESSY RD SW  
GRAND RAPIDS, MI 49534

API Well Number: 21-005-30797-00-00

Well Name: ARBANAS, MATHEW C & CLARA  
V 2

Approval Date: 2/22/2021

Location	QT QT QT	Sec	Township	Range	Township Name	County	Feet From Section Line	Feet From DRLG Unit
SL:	NENWSW	9	3N	11W	WAYLAND	ALLEGAN	330 N 990 W	330 N 330 E
BHL:	NENWSW	9	3N	11W	WAYLAND	ALLEGAN		

Proposed Rework:      Temporarily Abandoned

Comment: ACOWS for TA expires on 3/31/22

30799      5260      GOODALE ENTERPRISES LLC

0-21 FENNESSY RD SW  
GRAND RAPIDS, MI 49534

API Well Number: 21-005-30799-00-00

Well Name: ARBANAS, MATHEW C & CLARA  
V 4

Approval Date: 2/22/2021

Location	QT QT QT	Sec	Township	Range	Township Name	County	Feet From Section Line	Feet From DRLG Unit
SL:	NESESW	9	3N	11W	WAYLAND	ALLEGAN	990 S 330 E	330 N 330 E
BHL:	NESESW	9	3N	11W	WAYLAND	ALLEGAN		

Proposed Rework:      Temporarily Abandoned

Comment: ACOWS for TA expires on 3/31/22

Michigan Department of  
Environment, Great Lakes, and Energy  
Oil, Gas and Minerals Division  
Updated Permits  
3/1/2021 THRU 3/5/2021



Permit Number      Permittee Number      Permittee Name

30874      5260      GOODALE ENTERPRISES LLC  
0-21 FENNESSY RD SW  
GRAND RAPIDS, MI 49534

API Well Number: 21-005-30874-00-00

Well Name: FALES, MRS GLEN 3

Approval Date: 2/22/2021

Location	QT QT QT	Sec	Township	Range	Township Name	County	Feet From Section Line	Feet From DRLG Unit
SL:	NENWNE	17	3N	11W	WAYLAND	ALLEGAN	350 N 970 W	350 N 350 E
BHL:	NENWNE	17	3N	11W	WAYLAND	ALLEGAN		

Proposed Rework:      Temporarily Abandoned

Comment: ACOWS for TA expires on 3/31/22

32061      5260      GOODALE ENTERPRISES LLC  
0-21 FENNESSY RD SW  
GRAND RAPIDS, MI 49534

API Well Number: 21-005-32061-00-00

Well Name: KRULAC, FRANK & CHASE, C  
DONALD C-1

Approval Date: 2/22/2021

Location	QT QT QT	Sec	Township	Range	Township Name	County	Feet From Section Line	Feet From DRLG Unit
SL:	NESWNW	9	3N	11W	WAYLAND	ALLEGAN	990 S 990 W	330 N 330 E
BHL:	NESWNW	9	3N	11W	WAYLAND	ALLEGAN		

Proposed Rework:      Temporarily Abandoned

Comment: ACOWS for TA expires on 3/31/22

Michigan Department of  
 Environment, Great Lakes, and Energy  
 Oil, Gas and Minerals Division  
 Updated Permits  
 3/1/2021 THRU 3/5/2021



MICHIGAN DEPARTMENT OF  
 ENVIRONMENT, GREAT LAKES, AND ENERGY

Permit Number      Permittee Number      Permittee Name

32656      5260      GOODALE ENTERPRISES LLC  
 0-21 FENNESSY RD SW  
 GRAND RAPIDS, MI 49534

API Well Number: 21-005-32656-00-00

Well Name: BORGIC, GEORGE 1

Approval Date: 2/22/2021

Location	QT QT QT	Sec	Township	Range	Township Name	County	Feet From Section Line	Feet From DRLG Unit
SL:	NESWSE	4	3N	11W	WAYLAND	ALLEGAN	915 S 810 W	405 N 810 W
BHL:	NESWSE	4	3N	11W	WAYLAND	ALLEGAN		

Proposed Rework:      Temporarily Abandoned

Comment: ACOWS for TA expires on 3/31/22

35275      5260      GOODALE ENTERPRISES LLC  
 0-21 FENNESSY RD SW  
 GRAND RAPIDS, MI 49534

API Well Number: 21-005-35275-00-00

Well Name: BORGIC, GEORGE 2

Approval Date: 2/22/2021

Location	QT QT QT	Sec	Township	Range	Township Name	County	Feet From Section Line	Feet From DRLG Unit
SL:	NENWSE	4	3N	11W	WAYLAND	ALLEGAN	460 N 995 W	460 N 995 W
BHL:	NENWSE	4	3N	11W	WAYLAND	ALLEGAN		

Proposed Rework:      Temporarily Abandoned

Comment: ACOWS for TA expires on 3/31/22

Michigan Department of  
Environment, Great Lakes, and Energy  
Oil, Gas and Minerals Division  
Updated Permits  
3/1/2021 THRU 3/5/2021



Permit Number      Permittee Number      Permittee Name

35276      5260      GOODALE ENTERPRISES LLC

0-21 FENNESSY RD SW  
GRAND RAPIDS, MI 49534

API Well Number: 21-005-35276-00-00

Well Name: WATERMAN, W 1

Approval Date: 2/22/2021

Location	QT QT QT	Sec	Township	Range	Township Name	County	Feet From Section Line	Feet From DRLG Unit
SL:	NESWNE	9	3N	11W	WAYLAND	ALLEGAN	860 S 800 W	460 N 520 E
BHL:	NESWNE	9	3N	11W	WAYLAND	ALLEGAN		

Proposed Rework:      Temporarily Abandoned

Comment: ACOWS for TA expires on 3/31/22

35313      5260      GOODALE ENTERPRISES LLC

0-21 FENNESSY RD SW  
GRAND RAPIDS, MI 49534

API Well Number: 21-005-35313-00-00

Well Name: MARKER 2

Approval Date: 2/22/2021

Location	QT QT QT	Sec	Township	Range	Township Name	County	Feet From Section Line	Feet From DRLG Unit
SL:	NESENE	8	3N	11W	WAYLAND	ALLEGAN	1000 S 430 E	330 N 430 E
BHL:	NESENE	8	3N	11W	WAYLAND	ALLEGAN		

Proposed Rework:      Temporarily Abandoned

Comment: ACOWS for TA expires on 3/31/22

Michigan Department of  
Environment, Great Lakes, and Energy  
Oil, Gas and Minerals Division  
Updated Permits  
3/1/2021 THRU 3/5/2021



Permit Number      Permittee Number      Permittee Name

36172      5260      GOODALE ENTERPRISES LLC  
0-21 FENNESSY RD SW  
GRAND RAPIDS, MI 49534

API Well Number: 21-005-36172-00-00

Well Name: BOLHUIS COMMUNITIZED 1

Approval Date: 2/22/2021

Location	QT QT QT	Sec	Township	Range	Township Name	County	Feet From Section Line	Feet From DRLG Unit
SL:	NESWNE	4	3N	11W	WAYLAND	ALLEGAN	990 S 990 W	330 N 330 E
BHL:	NESWNE	4	3N	11W	WAYLAND	ALLEGAN		

Proposed Rework:      Temporarily Abandoned

Comment: ACOWS for TA expires on 3/31/22

36630      5260      GOODALE ENTERPRISES LLC  
0-21 FENNESSY RD SW  
GRAND RAPIDS, MI 49534

API Well Number: 21-005-36630-00-00

Well Name: THOMAS ET AL 1

Approval Date: 2/22/2021

Location	QT QT QT	Sec	Township	Range	Township Name	County	Feet From Section Line	Feet From DRLG Unit
SL:	NENWSE	9	3N	11W	WAYLAND	ALLEGAN	330 N 990 W	330 N 330 E
BHL:	NENWSE	9	3N	11W	WAYLAND	ALLEGAN		

Proposed Rework:      Temporarily Abandoned

Comment: ACOWS for TA expires on 3/31/22



Michigan Department of  
 Environment, Great Lakes, and Energy  
 Oil, Gas and Minerals Division  
 Updated Permits  
 3/1/2021 THRU 3/5/2021



Permit Number      Permittee Number      Permittee Name

50835                      5260                      GOODALE ENTERPRISES LLC  
 0-21 FENNESSY RD SW  
 GRAND RAPIDS, MI 49534

API Well Number: 21-005-50835-00-00

Well Name: BORGIC 3

Approval Date: 2/22/2021

Location	QT QT QT	Sec	Township	Range	Township Name	County	Feet From Section Line	Feet From DRLG Unit
SL:	NENESE	4	3N	11W	WAYLAND	ALLEGAN	495 N 330 E	495 N 330 E
BHL:	NENESE	4	3N	11W	WAYLAND	ALLEGAN		

Proposed Rework:                      Temporarily Abandoned

Comment:      ACOWS for TA expires on 3/31/22



Michigan Department of  
Environment, Great Lakes, and Energy  
Oil, Gas and Minerals Division  
Updated Permits  
3/1/2021 THRU 3/5/2021



**TRANSFER OF OWNERSHIP:**

SHEETS FOLLOW THIS PAGE





Transfer Date	Previous Operator	New Operator	WellName	APINo	Permit	County	Township Name	Town Range	Sec
03/06/2021	BREITBURN OPERATING LIMITED PARTNERSHIP	RIVERSIDE ENERGY MICHIGAN LLC	GREEN RIVER 1-4 SWD	21009475290000	47529	ANTRIM	MANCELONA	29N/6W	4
03/06/2021	BREITBURN OPERATING LIMITED PARTNERSHIP	RIVERSIDE ENERGY MICHIGAN LLC	MANCELONA WEST 1-27 SWD	21009479970000	47997	ANTRIM	MANCELONA	29N/6W	27
03/06/2021	BREITBURN OPERATING LIMITED PARTNERSHIP	RIVERSIDE ENERGY MICHIGAN LLC	STATE MANCELONA EAST C3-24	21009481920000	48192	ANTRIM	MANCELONA	29N/5W	24
03/06/2021	BREITBURN OPERATING LIMITED PARTNERSHIP	RIVERSIDE ENERGY MICHIGAN LLC	GREEN RIVER SOUTH B2-2	21009491030000	49103	ANTRIM	MANCELONA	29N/6W	2
03/06/2021	BREITBURN OPERATING LIMITED PARTNERSHIP	RIVERSIDE ENERGY MICHIGAN LLC	GREEN RIVER SOUTH B2-10	21009491040000	49104	ANTRIM	MANCELONA	29N/6W	10
03/06/2021	BREITBURN OPERATING LIMITED PARTNERSHIP	RIVERSIDE ENERGY MICHIGAN LLC	GREEN RIVER SOUTH A3-2	21009491050000	49105	ANTRIM	MANCELONA	29N/6W	2
03/06/2021	BREITBURN OPERATING LIMITED PARTNERSHIP	RIVERSIDE ENERGY MICHIGAN LLC	GREEN RIVER SOUTH C1-10	21009491240000	49124	ANTRIM	MANCELONA	29N/6W	10
03/06/2021	BREITBURN OPERATING LIMITED PARTNERSHIP	RIVERSIDE ENERGY MICHIGAN LLC	GREEN RIVER SOUTH B4-2	21009491610000	49161	ANTRIM	MANCELONA	29N/6W	2
03/06/2021	BREITBURN OPERATING LIMITED PARTNERSHIP	RIVERSIDE ENERGY MICHIGAN LLC	GREEN RIVER SOUTH C4-10	21009491940000	49194	ANTRIM	MANCELONA	29N/6W	10
03/06/2021	BREITBURN OPERATING LIMITED PARTNERSHIP	RIVERSIDE ENERGY MICHIGAN LLC	GREEN RIVER SOUTH D2-10	21009492410000	49241	ANTRIM	MANCELONA	29N/6W	10
03/06/2021	BREITBURN OPERATING LIMITED PARTNERSHIP	RIVERSIDE ENERGY MICHIGAN LLC	GREEN RIVER SOUTH D1-2	21009493050000	49305	ANTRIM	MANCELONA	29N/6W	2
03/06/2021	BREITBURN OPERATING LIMITED PARTNERSHIP	RIVERSIDE ENERGY MICHIGAN LLC	GREEN RIVER SOUTH D3-3	21009493070000	49307	ANTRIM	MANCELONA	29N/6W	3
03/06/2021	BREITBURN OPERATING LIMITED PARTNERSHIP	RIVERSIDE ENERGY MICHIGAN LLC	GREEN RIVER SOUTH A1-2	21009506560000	50656	ANTRIM	MANCELONA	29N/6W	2
03/06/2021	BREITBURN OPERATING LIMITED PARTNERSHIP	RIVERSIDE ENERGY MICHIGAN LLC	GREEN RIVER WEST A4-6	21009506570000	50657	ANTRIM	MANCELONA	29N/6W	6
03/06/2021	BREITBURN OPERATING LIMITED PARTNERSHIP	RIVERSIDE ENERGY MICHIGAN LLC	GREEN RIVER SOUTH A4-7	21009506580000	50658	ANTRIM	MANCELONA	29N/6W	7
03/06/2021	BREITBURN OPERATING LIMITED PARTNERSHIP	RIVERSIDE ENERGY MICHIGAN LLC	STATE MANCELONA (GREEN RIVER SOUTH) B1-8	21009507130000	50713	ANTRIM	MANCELONA	29N/6W	8
03/06/2021	BREITBURN OPERATING LIMITED PARTNERSHIP	RIVERSIDE ENERGY MICHIGAN LLC	GREEN RIVER WEST A2-5	21009508410000	50841	ANTRIM	MANCELONA	29N/6W	5
03/06/2021	BREITBURN OPERATING LIMITED PARTNERSHIP	RIVERSIDE ENERGY MICHIGAN LLC	GREEN RIVER WEST B1-17	21009509370000	50937	ANTRIM	MANCELONA	29N/6W	17
03/06/2021	BREITBURN OPERATING LIMITED PARTNERSHIP	RIVERSIDE ENERGY MICHIGAN LLC	GREEN RIVER WEST D1-8	21009511210000	51121	ANTRIM	MANCELONA	29N/6W	8
03/06/2021	BREITBURN OPERATING LIMITED PARTNERSHIP	RIVERSIDE ENERGY MICHIGAN LLC	NEPENTHE CORP 1-23	21009514640000	51464	ANTRIM	CUSTER	29N/7W	23
03/06/2021	BREITBURN OPERATING LIMITED PARTNERSHIP	RIVERSIDE ENERGY MICHIGAN LLC	LITTLE BIG HORN C1-11	21009521270000	52127	ANTRIM	CUSTER	29N/7W	11
03/06/2021	BREITBURN OPERATING LIMITED PARTNERSHIP	RIVERSIDE ENERGY MICHIGAN LLC	SITTING BULL D4-9	21009521300000	52130	ANTRIM	CUSTER	29N/7W	9
03/06/2021	BREITBURN OPERATING LIMITED PARTNERSHIP	RIVERSIDE ENERGY MICHIGAN LLC	STATE CHESTONIA & S.N.L. D4-36	21009521360000	52136	ANTRIM	CHESTONIA	30N/6W	36
03/06/2021	BREITBURN OPERATING LIMITED PARTNERSHIP	RIVERSIDE ENERGY MICHIGAN LLC	STATE CHESTONIA & S.N.L. C2-36	21009521370000	52137	ANTRIM	CHESTONIA	30N/6W	36
03/06/2021	BREITBURN OPERATING LIMITED PARTNERSHIP	RIVERSIDE ENERGY MICHIGAN LLC	SATURDAY NITE LIVE C3-35	21009521420000	52142	ANTRIM	CHESTONIA	30N/6W	35
03/06/2021	BREITBURN OPERATING LIMITED PARTNERSHIP	RIVERSIDE ENERGY MICHIGAN LLC	SATURDAY NITE LIVE C4-35	21009521430000	52143	ANTRIM	CHESTONIA	30N/6W	35
03/06/2021	BREITBURN OPERATING LIMITED PARTNERSHIP	RIVERSIDE ENERGY MICHIGAN LLC	LITTLE BIG HORN D1-14	21009522140000	52214	ANTRIM	CUSTER	29N/7W	14
03/06/2021	BREITBURN OPERATING LIMITED PARTNERSHIP	RIVERSIDE ENERGY MICHIGAN LLC	CRAZY HORSE B1-12	21009522150000	52215	ANTRIM	CUSTER	29N/7W	12
03/06/2021	BREITBURN OPERATING LIMITED PARTNERSHIP	RIVERSIDE ENERGY MICHIGAN LLC	CRAZY HORSE B1-7	21009522160000	52216	ANTRIM	MANCELONA	29N/6W	7
03/06/2021	BREITBURN OPERATING LIMITED PARTNERSHIP	RIVERSIDE ENERGY MICHIGAN LLC	CRAZY HORSE B2-18	21009522170000	52217	ANTRIM	MANCELONA	29N/6W	18
03/06/2021	BREITBURN OPERATING LIMITED PARTNERSHIP	RIVERSIDE ENERGY MICHIGAN LLC	GENERAL CUSTER C1-11SWD	21009522900000	52290	ANTRIM	CUSTER	29N/7W	11
03/06/2021	BREITBURN OPERATING LIMITED PARTNERSHIP	RIVERSIDE ENERGY MICHIGAN LLC	SATURDAY NITE LIVE A4-10	21009524310000	52431	ANTRIM	MANCELONA	29N/6W	10
03/06/2021	BREITBURN OPERATING LIMITED PARTNERSHIP	RIVERSIDE ENERGY MICHIGAN LLC	CRAZY HORSE D3-12	21009524320000	52432	ANTRIM	CUSTER	29N/7W	12
03/06/2021	BREITBURN OPERATING LIMITED PARTNERSHIP	RIVERSIDE ENERGY MICHIGAN LLC	SITTING BULL D2-10	21009524330000	52433	ANTRIM	CUSTER	29N/7W	10
03/06/2021	BREITBURN OPERATING LIMITED PARTNERSHIP	RIVERSIDE ENERGY MICHIGAN LLC	LITTLE BIG HORN B4-14	21009524830000	52483	ANTRIM	CUSTER	29N/7W	14
03/06/2021	BREITBURN OPERATING LIMITED PARTNERSHIP	RIVERSIDE ENERGY MICHIGAN LLC	LITTLE BIG HORN B4-23	21009525700000	52570	ANTRIM	CUSTER	29N/7W	23
03/06/2021	BREITBURN OPERATING LIMITED PARTNERSHIP	RIVERSIDE ENERGY MICHIGAN LLC	LITTLE BIG HORN B1-23	21009525710000	52571	ANTRIM	CUSTER	29N/7W	23
03/06/2021	BREITBURN OPERATING LIMITED PARTNERSHIP	RIVERSIDE ENERGY MICHIGAN LLC	SITTING BULL C1-10	21009525780000	52578	ANTRIM	CUSTER	29N/7W	10
03/06/2021	BREITBURN OPERATING LIMITED PARTNERSHIP	RIVERSIDE ENERGY MICHIGAN LLC	LITTLE BIG HORN C4-23	21009525910000	52591	ANTRIM	CUSTER	29N/7W	23
03/06/2021	BREITBURN OPERATING LIMITED PARTNERSHIP	RIVERSIDE ENERGY MICHIGAN LLC	CRAZY HORSE C3-7	21009525920000	52592	ANTRIM	MANCELONA	29N/6W	7
03/06/2021	BREITBURN OPERATING LIMITED PARTNERSHIP	RIVERSIDE ENERGY MICHIGAN LLC	CRAZY HORSE A3-18	21009525930000	52593	ANTRIM	MANCELONA	29N/6W	18
03/06/2021	BREITBURN OPERATING LIMITED PARTNERSHIP	RIVERSIDE ENERGY MICHIGAN LLC	STATE CUSTER (CRAZY HORSE) B4-13	21009527260000	52726	ANTRIM	CUSTER	29N/7W	13
03/06/2021	BREITBURN OPERATING LIMITED PARTNERSHIP	RIVERSIDE ENERGY MICHIGAN LLC	LITTLE BIG HORN D4-14	21009528310000	52831	ANTRIM	CUSTER	29N/7W	14
03/06/2021	BREITBURN OPERATING LIMITED PARTNERSHIP	RIVERSIDE ENERGY MICHIGAN LLC	LITTLE BIG HORN A1-14	21009528330000	52833	ANTRIM	CUSTER	29N/7W	14
03/06/2021	BREITBURN OPERATING LIMITED PARTNERSHIP	RIVERSIDE ENERGY MICHIGAN LLC	LITTLE BIG HORN B1-14	21009528350000	52835	ANTRIM	CUSTER	29N/7W	14
03/06/2021	BREITBURN OPERATING LIMITED PARTNERSHIP	RIVERSIDE ENERGY MICHIGAN LLC	SITTING BULL D3-16	21009529000000	52900	ANTRIM	CUSTER	29N/7W	16
03/06/2021	BREITBURN OPERATING LIMITED PARTNERSHIP	RIVERSIDE ENERGY MICHIGAN LLC	SITTING BULL B4-16	21009529010000	52901	ANTRIM	CUSTER	29N/7W	16
03/06/2021	BREITBURN OPERATING LIMITED PARTNERSHIP	RIVERSIDE ENERGY MICHIGAN LLC	SITTING BULL D2-9	21009529060000	52906	ANTRIM	CUSTER	29N/7W	9
03/06/2021	BREITBURN OPERATING LIMITED PARTNERSHIP	RIVERSIDE ENERGY MICHIGAN LLC	SITTING BULL B2-16	21009529110000	52911	ANTRIM	CUSTER	29N/7W	16
03/06/2021	BREITBURN OPERATING LIMITED PARTNERSHIP	RIVERSIDE ENERGY MICHIGAN LLC	LITTLE BIG HORN C3-14	21009542020000	54202	ANTRIM	CUSTER	29N/7W	14
03/06/2021	BREITBURN OPERATING LIMITED PARTNERSHIP	RIVERSIDE ENERGY MICHIGAN LLC	SATURDAY NIGHT LIVE B2-3	21009542040000	54204	ANTRIM	MANCELONA	29N/6W	3
03/06/2021	BREITBURN OPERATING LIMITED PARTNERSHIP	RIVERSIDE ENERGY MICHIGAN LLC	SATURDAY NIGHT LIVE C1-9	21009542050000	54205	ANTRIM	MANCELONA	29N/6W	9
03/06/2021	BREITBURN OPERATING LIMITED PARTNERSHIP	RIVERSIDE ENERGY MICHIGAN LLC	STATE CHESTONIA & S.N.L. D2-35	21009542060000	54206	ANTRIM	CHESTONIA	30N/6W	35
03/06/2021	BREITBURN OPERATING LIMITED PARTNERSHIP	RIVERSIDE ENERGY MICHIGAN LLC	SATURDAY NIGHT LIVE B4-3	21009542220000	54222	ANTRIM	MANCELONA	29N/6W	3
03/06/2021	BREITBURN OPERATING LIMITED PARTNERSHIP	RIVERSIDE ENERGY MICHIGAN LLC	STATE CHESTONIA (SATURDAY NIGHT LIVE) A3-34	21009547340000	54734	ANTRIM	CHESTONIA	30N/6W	34
03/06/2021	BREITBURN OPERATING LIMITED PARTNERSHIP	RIVERSIDE ENERGY MICHIGAN LLC	STATE CHESTONIA (SATURDAY NIGHT LIVE) B1-36	21009547350000	54735	ANTRIM	CHESTONIA	30N/6W	36
03/06/2021	BREITBURN OPERATING LIMITED PARTNERSHIP	RIVERSIDE ENERGY MICHIGAN LLC	SATURDAY NIGHT LIVE B4-36	21009547360000	54736	ANTRIM	CHESTONIA	30N/6W	36
03/06/2021	BREITBURN OPERATING LIMITED PARTNERSHIP	RIVERSIDE ENERGY MICHIGAN LLC	SATURDAY NIGHT LIVE A3-9	21009547370000	54737	ANTRIM	MANCELONA	29N/6W	9
03/06/2021	BREITBURN OPERATING LIMITED PARTNERSHIP	RIVERSIDE ENERGY MICHIGAN LLC	SATURDAY NIGHT LIVE C4-9	21009547380000	54738	ANTRIM	MANCELONA	29N/6W	9
03/06/2021	BREITBURN OPERATING LIMITED PARTNERSHIP	RIVERSIDE ENERGY MICHIGAN LLC	STATE CUSTER D1-12	21009556710000	55671	ANTRIM	CUSTER	29N/7W	12
03/06/2021	BREITBURN OPERATING LIMITED PARTNERSHIP	RIVERSIDE ENERGY MICHIGAN LLC	CRAZY HORSE D1-6	21009556790000	55679	ANTRIM	MANCELONA	29N/6W	6
03/06/2021	BREITBURN OPERATING LIMITED PARTNERSHIP	RIVERSIDE ENERGY MICHIGAN LLC	CRAZY HORSE C1-7	21009556800000	55680	ANTRIM	MANCELONA	29N/6W	7

Transfer Date	Previous Operator	New Operator	WellName	APiNo	Permit	County	Township Name	Town Range	Sec
03/06/2021	BREITBURN OPERATING LIMITED PARTNERSHIP	RIVERSIDE ENERGY MICHIGAN LLC	STATE CUSTER ET AL C3-12	21009556810000	55681	ANTRIM	CUSTER	29N/7W	12
03/06/2021	BREITBURN OPERATING LIMITED PARTNERSHIP	RIVERSIDE ENERGY MICHIGAN LLC	SITTING BULL A2-10	21009556820000	55682	ANTRIM	CUSTER	29N/7W	10
03/06/2021	BREITBURN OPERATING LIMITED PARTNERSHIP	RIVERSIDE ENERGY MICHIGAN LLC	SITTING BULL B4-10	21009556830000	55683	ANTRIM	CUSTER	29N/7W	10
03/06/2021	BREITBURN OPERATING LIMITED PARTNERSHIP	RIVERSIDE ENERGY MICHIGAN LLC	SITTING BULL D4-10	21009556840000	55684	ANTRIM	CUSTER	29N/7W	10
03/06/2021	BREITBURN OPERATING LIMITED PARTNERSHIP	RIVERSIDE ENERGY MICHIGAN LLC	LITTLE BIG HORN C3-11	21009556850000	55685	ANTRIM	CUSTER	29N/7W	11
03/06/2021	BREITBURN OPERATING LIMITED PARTNERSHIP	RIVERSIDE ENERGY MICHIGAN LLC	LITTLE BIG HORN A3-11	21009556860000	55686	ANTRIM	CUSTER	29N/7W	11
03/06/2021	BREITBURN OPERATING LIMITED PARTNERSHIP	RIVERSIDE ENERGY MICHIGAN LLC	SITTING BULL B3-9	21009560410000	56041	ANTRIM	CUSTER	29N/7W	9
03/06/2021	BREITBURN OPERATING LIMITED PARTNERSHIP	RIVERSIDE ENERGY MICHIGAN LLC	STATE CUSTER C4-16	21009563100000	56310	ANTRIM	CUSTER	29N/7W	16
03/06/2021	BREITBURN OPERATING LIMITED PARTNERSHIP	RIVERSIDE ENERGY MICHIGAN LLC	RIVERSIDE ENERGY MICHIGAN B4-24	21009565240000	56524	ANTRIM	MANCELONA	29N/5W	24
03/06/2021	BREITBURN OPERATING LIMITED PARTNERSHIP	RIVERSIDE ENERGY MICHIGAN LLC	STATE MANCELONA C1-24	21009565250000	56525	ANTRIM	MANCELONA	29N/5W	24
03/06/2021	BREITBURN OPERATING LIMITED PARTNERSHIP	RIVERSIDE ENERGY MICHIGAN LLC	STATE MANCELONA C1-31	21009575470000	57547	ANTRIM	MANCELONA	29N/5W	31
03/06/2021	BREITBURN OPERATING LIMITED PARTNERSHIP	RIVERSIDE ENERGY MICHIGAN LLC	STATE MANCELONA A1-30	21009575490000	57549	ANTRIM	MANCELONA	29N/5W	30
03/06/2021	BREITBURN OPERATING LIMITED PARTNERSHIP	RIVERSIDE ENERGY MICHIGAN LLC	STATE MANCELONA C1-30	21009575510000	57551	ANTRIM	MANCELONA	29N/5W	30
03/06/2021	BREITBURN OPERATING LIMITED PARTNERSHIP	RIVERSIDE ENERGY MICHIGAN LLC	STATE MANCELONA B4-27 HDL	21009576760000	57676	ANTRIM	MANCELONA	29N/5W	27
03/06/2021	BREITBURN OPERATING LIMITED PARTNERSHIP	RIVERSIDE ENERGY MICHIGAN LLC	SATURDAY NITE LIVE A4-4	21009578690000	57869	ANTRIM	MANCELONA	29N/6W	4
03/06/2021	BREITBURN OPERATING LIMITED PARTNERSHIP	RIVERSIDE ENERGY MICHIGAN LLC	STATE MANCELONA A2-8	21009578700000	57870	ANTRIM	MANCELONA	29N/6W	8
03/06/2021	BREITBURN OPERATING LIMITED PARTNERSHIP	RIVERSIDE ENERGY MICHIGAN LLC	SITTING BULL B2-9	21009581400000	58140	ANTRIM	CUSTER	29N/7W	9
03/06/2021	BREITBURN OPERATING LIMITED PARTNERSHIP	RIVERSIDE ENERGY MICHIGAN LLC	STATE CUSTER D2-4	21009581620000	58162	ANTRIM	CUSTER	29N/7W	4
03/06/2021	BREITBURN OPERATING LIMITED PARTNERSHIP	RIVERSIDE ENERGY MICHIGAN LLC	SITTING BULL D4-4	21009581630000	58163	ANTRIM	CUSTER	29N/7W	4
03/06/2021	BREITBURN OPERATING LIMITED PARTNERSHIP	RIVERSIDE ENERGY MICHIGAN LLC	STATE MANCELONA B4-25	21009590940000	59094	ANTRIM	MANCELONA	29N/5W	25
03/06/2021	BREITBURN OPERATING LIMITED PARTNERSHIP	RIVERSIDE ENERGY MICHIGAN LLC	STATE MANCELONA A3-25	21009590950000	59095	ANTRIM	MANCELONA	29N/5W	25
03/06/2021	BREITBURN OPERATING LIMITED PARTNERSHIP	RIVERSIDE ENERGY MICHIGAN LLC	STATE MANCELONA D4-24	21009590960000	59096	ANTRIM	MANCELONA	29N/5W	24
03/06/2021	BREITBURN OPERATING LIMITED PARTNERSHIP	RIVERSIDE ENERGY MICHIGAN LLC	STATE MANCELONA D2-24	21009590970000	59097	ANTRIM	MANCELONA	29N/5W	24
03/06/2021	BREITBURN OPERATING LIMITED PARTNERSHIP	RIVERSIDE ENERGY MICHIGAN LLC	STATE MANCELONA A2-27	21009590980000	59098	ANTRIM	MANCELONA	29N/5W	27
03/06/2021	BREITBURN OPERATING LIMITED PARTNERSHIP	RIVERSIDE ENERGY MICHIGAN LLC	STATE MANCELONA B1-27	21009591000000	59100	ANTRIM	MANCELONA	29N/5W	27
03/06/2021	BREITBURN OPERATING LIMITED PARTNERSHIP	RIVERSIDE ENERGY MICHIGAN LLC	STATE MANCELONA C2-27	21009591010000	59101	ANTRIM	MANCELONA	29N/5W	27
03/06/2021	BREITBURN OPERATING LIMITED PARTNERSHIP	RIVERSIDE ENERGY MICHIGAN LLC	STATE MANCELONA C4-27	21009591020000	59102	ANTRIM	MANCELONA	29N/5W	27
03/06/2021	BREITBURN OPERATING LIMITED PARTNERSHIP	RIVERSIDE ENERGY MICHIGAN LLC	STATE MANCELONA D3-27	21009591030000	59103	ANTRIM	MANCELONA	29N/5W	27
03/06/2021	BREITBURN OPERATING LIMITED PARTNERSHIP	RIVERSIDE ENERGY MICHIGAN LLC	STATE MANCELONA A1-23	21009591040000	59104	ANTRIM	MANCELONA	29N/5W	23
03/06/2021	BREITBURN OPERATING LIMITED PARTNERSHIP	RIVERSIDE ENERGY MICHIGAN LLC	STATE MANCELONA C2-23	21009591350000	59135	ANTRIM	MANCELONA	29N/5W	23
03/06/2021	BREITBURN OPERATING LIMITED PARTNERSHIP	RIVERSIDE ENERGY MICHIGAN LLC	STATE MANCELONA B2-23	21009591360000	59136	ANTRIM	MANCELONA	29N/5W	23
03/06/2021	BREITBURN OPERATING LIMITED PARTNERSHIP	RIVERSIDE ENERGY MICHIGAN LLC	STATE MANCELONA D1-26	21009591640000	59164	ANTRIM	MANCELONA	29N/5W	26
03/06/2021	BREITBURN OPERATING LIMITED PARTNERSHIP	RIVERSIDE ENERGY MICHIGAN LLC	STATE MANCELONA C2-26	21009591650000	59165	ANTRIM	MANCELONA	29N/5W	26
03/06/2021	BREITBURN OPERATING LIMITED PARTNERSHIP	RIVERSIDE ENERGY MICHIGAN LLC	SATURDAY NITE LIVE D1-25	21009592410000	59241	ANTRIM	CHESTONIA	30N/6W	25
03/06/2021	BREITBURN OPERATING LIMITED PARTNERSHIP	RIVERSIDE ENERGY MICHIGAN LLC	SATURDAY NITE LIVE D4-25	21009592420000	59242	ANTRIM	CHESTONIA	30N/6W	25
03/06/2021	BREITBURN OPERATING LIMITED PARTNERSHIP	RIVERSIDE ENERGY MICHIGAN LLC	SATURDAY NITE LIVE A3-36	21009592430000	59243	ANTRIM	CHESTONIA	30N/6W	36
03/06/2021	BREITBURN OPERATING LIMITED PARTNERSHIP	RIVERSIDE ENERGY MICHIGAN LLC	STATE MANCELONA (SNL) A1-10	21009603400000	60340	ANTRIM	MANCELONA	29N/6W	10
03/06/2021	BREITBURN OPERATING LIMITED PARTNERSHIP	RIVERSIDE ENERGY MICHIGAN LLC	LITTLE BIG HORN C1-23	21009603410000	60341	ANTRIM	CUSTER	29N/7W	23
03/06/2021	BREITBURN OPERATING LIMITED PARTNERSHIP	RIVERSIDE ENERGY MICHIGAN LLC	SATURDAY NITE LIVE A3-8	21009603510000	60351	ANTRIM	MANCELONA	29N/6W	8
03/06/2021	BREITBURN OPERATING LIMITED PARTNERSHIP	RIVERSIDE ENERGY MICHIGAN LLC	SATURDAY NITE LIVE (STATE CHESTONIA) D4-35	21009603520000	60352	ANTRIM	CHESTONIA	30N/6W	35
03/06/2021	BREITBURN OPERATING LIMITED PARTNERSHIP	RIVERSIDE ENERGY MICHIGAN LLC	CEDAR RIVER (GRW) B2-5	21009603900000	60390	ANTRIM	MANCELONA	29N/6W	5
03/06/2021	BREITBURN OPERATING LIMITED PARTNERSHIP	RIVERSIDE ENERGY MICHIGAN LLC	SITTING BULL C3-9	21009603910000	60391	ANTRIM	CUSTER	29N/7W	9
03/06/2021	BREITBURN OPERATING LIMITED PARTNERSHIP	RIVERSIDE ENERGY MICHIGAN LLC	COX (ASE#4E) 2-30	21137473060000	47306	OTSEGO	HAYES	29N/4W	30
03/06/2021	BREITBURN OPERATING LIMITED PARTNERSHIP	RIVERSIDE ENERGY MICHIGAN LLC	STATE HAYES & LONE PINE B2-13	21137508400000	50840	OTSEGO	HAYES	30N/4W	13
03/06/2021	BREITBURN OPERATING LIMITED PARTNERSHIP	RIVERSIDE ENERGY MICHIGAN LLC	STATE HAYES & LONE PINE B2-13 HD1	21137508400100	50840	OTSEGO	HAYES	30N/4W	13
03/06/2021	BREITBURN OPERATING LIMITED PARTNERSHIP	RIVERSIDE ENERGY MICHIGAN LLC	STATE HAYES & LONE PINE B2-13 HD2	21137508400200	50840	OTSEGO	HAYES	30N/4W	13
03/06/2021	BREITBURN OPERATING LIMITED PARTNERSHIP	RIVERSIDE ENERGY MICHIGAN LLC	STATE HAYES & LONE PINE B2-13 HD3	21137508400300	50840	OTSEGO	HAYES	30N/4W	13