

Michigan Department of  
Environment, Great Lakes, and Energy  
Oil, Gas and Minerals Division

PERMIT APPLICATIONS

6/14/2021 THRU 6/18/2021



MICHIGAN DEPARTMENT OF  
ENVIRONMENT, GREAT LAKES, AND ENERGY

Application Number

Date Received

Permittee  
Number

Permittee  
Name

Page 1

588                      06/14/2021                      6498                      WOLVERINE GAS AND OIL  
COMPANY OF MICHIGAN LLC  
ONE RIVERFRONT PLAZA  
55 CAMPAU, NW  
GRAND RAPIDS, MI 49503

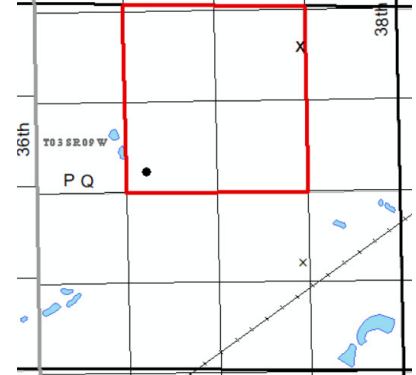

Prev Permit:

Well Name: Orosz 18-1 HD1

Surface Owner: Mari Lynn Orosz &  
Peggy Jo Orosz-Boslar

Well Type: OIL

True Vertical Depth: 3426

Permit Type: Drill

Target Formation: TRENTON

H2S Present? No

Deepest Formation: TRENTON

Location:	QT QT QT	Sec	Township	Range	Township Name	County	Feet From Section Line	Feet From DRLG Unit Line
SL:	NWNENE	18	3S	9W	CLIMAX	KALAMAZOO	441 N 1321 E	441 N 1321 E
BHL:	SWSENW	18	3S	9W	CLIMAX	KALAMAZOO	2296 N 1588 E	340 S 340 W

Michigan Department of Environment, Great Lakes, and Energy  
Oil, Gas and Minerals Division

PERMIT APPLICATIONS

6/13/2021 THRU 6/19/2021



Application Number

Date Received

Permittee  
Number

Permittee  
Name

Page 2

590                      06/14/2021                      5320                      SAVOY ENERGY LP  
920 HASTINGS STREET, SUITE A  
PO BOX 1560  
TRAVERSE CITY, MI 49685-1560

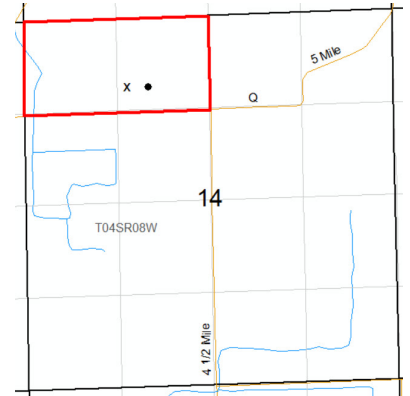

Prev Permit:

Well Name: Bennett 1-14

Surface Owner: Bennett, Sharon L.

Well Type: OIL

True Vertical Depth: 3800

Permit Type: Drill

Target Formation: TRENTON-BLACK RIVER

H2S Present? No

Deepest Formation: TRENTON-BLACK RIVER

Location:	QT QT QT	Sec	Township	Range	Township Name	County	Feet From Section Line	Feet From DRLG Unit Line
SL:	SWNENW	14	4S	8W	ATHENS	CALHOUN	980 N 1479 W	980 N 1180 E
BHL:	SWNENW	14	4S	8W	ATHENS	CALHOUN	978 N 1765 W	353 S 894 E

591                      06/14/2021                      6498                      WOLVERINE GAS AND OIL  
COMPANY OF MICHIGAN LLC  
ONE RIVERFRONT PLAZA  
55 CAMPAU, NW  
GRAND RAPIDS, MI 49503

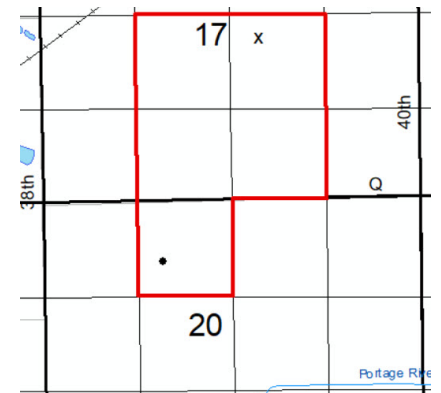

Prev Permit:

Well Name: Myers 20-1 hd1

Surface Owner: Scott Myers

Well Type: OIL

True Vertical Depth: 3430

Permit Type: Drill

Target Formation: TRENTON

H2S Present? Yes

Deepest Formation: TRENTON

Location:	QT QT QT	Sec	Township	Range	Township Name	County	Feet From Section Line	Feet From DRLG Unit Line
SL:	NWNWSE	17	3S	9W	CLIMAX	KALAMAZOO	2270 S 2143 E	368 N 517 W
BHL:	SWNENW	20	3S	9W	CLIMAX	KALAMAZOO	815 N 1673 E	511 S 354 W

Michigan Department of  
Environment, Great Lakes, and Energy  
Oil, Gas and Minerals Division

PERMIT APPLICATIONS

6/14/2021 THRU 6/18/2021



Permit Number	Issue Date	Permittee Number	Permittee Name
61540	6/15/2021	6040	NU ENERGY OPERATING INC PO BOX 1122  GAYLORD, MI 49734
API Well No: 21-025-62029-00-00			
Prev Permit:			
Well Name: MATHER A2-34		Surface Owner: LONNIE MATHER	
Well Type: Oil Well		True Vertical Depth: 4485FT	
Permit Type: Drill		Target Formation: TRENTON-BLACK RIVER	
H2S Present? No		Deepest Formation: BLACK RIVER	

Page 1

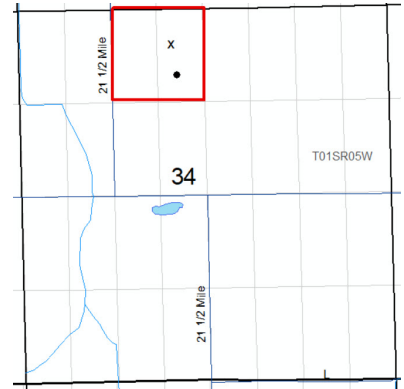

Location:	QT QT QT	Sec	Township	Range	Township Name	County	Feet From Section Line	Feet From DRLG Unit Line
SL:	NENENW	34	1S	5W	LEE	CALHOUN	493 N 2175 W	
BHL:	SENENW	34	1S	5W	LEE	CALHOUN	950 N 2260 W	378 S 387 E

61541	6/15/2021	6040	NU ENERGY OPERATING INC PO BOX 1122  GAYLORD, MI 49734
API Well No: 21-025-62030-00-00			
Prev Permit:			
Well Name: WARE C4-34		Surface Owner: LORETTA WARE	
Well Type: Oil Well		True Vertical Depth: 4700FT	
Permit Type: Drill		Target Formation: TRENTON-BLACK RIVER	
H2S Present? No		Deepest Formation: TRENTON-BLACK RIVER	

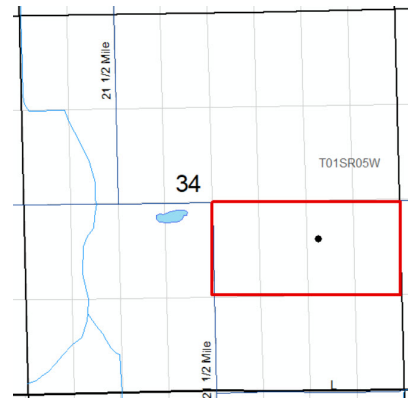

Location:	QT QT QT	Sec	Township	Range	Township Name	County	Feet From Section Line	Feet From DRLG Unit Line
SL:	NWNESE	34	1S	5W	LEE	CALHOUN	2129 S 1170 E	
BHL:	NWNESE	34	1S	5W	LEE	CALHOUN	2129 S 1170 E	528 N 1170 E

Michigan Department of  
Environment, Great Lakes, and Energy  
Oil, Gas and Minerals Division

PERMIT LIST

6/14/2021 THRU 6/18/2021



Permit Number	Issue Date	Permittee Number	Permittee Name
61542	6/16/2021	6040	NU ENERGY OPERATING INC PO BOX 1122  GAYLORD, MI 49734

API Well No: 21-025-59049-01-00

Prev Permit: 59049

Well Name: MATHEWSON 2-34A

Well Type: Oil Well

Permit Type: Deepen

H2S Present? No

Surface Owner: DOUG  
MATHEWSON

True Vertical Depth: 4406FT

Target Formation: TRENTON-BLACK  
RIVER

Deepest Formation: TRENTON-BLACK  
RIVER

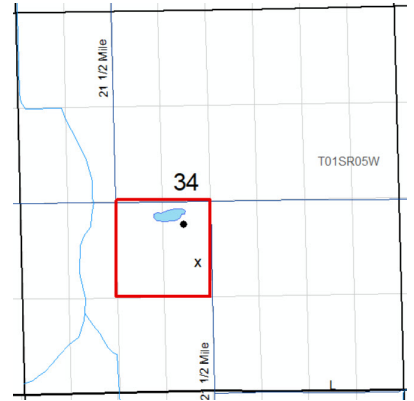

Location:	QT QT QT	Sec	Township	Range	Township Name	County	Feet From Section Line	Feet From DRLG Unit Line
SL:	SENE SW	34	1S	5W	LEE	CALHOUN	1801 S 2469 W	
BHL:	NENE SW	34	1S	5W	LEE	CALHOUN	2301 S 2253 W	354 N 395 E

Michigan Department of  
Environment, Great Lakes, and Energy  
Oil, Gas and Minerals Division

Updated Permits

6/14/2021 THRU 6/18/2021



Permit Number      Permittee Number      Permittee Name

**PLUGGING INSTRUCTIONS ISSUED:**

5639                      2545                      CHEVRON ENVIRONMENTAL MANAGMENT CO.

2210 WEST PINE RIVER ROAD  
BRECKENRIDGE, MI 48615-9611

API Well Number: 21-035-05639-00-00

Well Name: BICKNELL, JAMES S 3-B

Plug Inst. Issue Date: 6/15/2021

Location	QT QT QT	Sec	Township	Range	Township Name	County	Feet From Section Line	Feet From DRLG Unit
SL:	S2NESE	28	19N	6W	REDDING	CLARE	990 N 660 E	
BHL:	S2NESE	28	19N	6W	REDDING	CLARE		

Comment: App to Re-P&A expires on 6/15/22

57719                      5312                      PAXTON RESOURCES LLC

132 N OTSEGO AVE  
GAYLORD, MI 49735

API Well Number: 21-001-57719-00-00

Well Name: BIRCH CREEK D3-14

Plug Inst. Issue Date: 6/15/2021

Location	QT QT QT	Sec	Township	Range	Township Name	County	Feet From Section Line	Feet From DRLG Unit
SL:	NWSWSE	14	28N	5E	MITCHELL	ALCONA	839 S 2382 E	483 N 344 W
BHL:	NWSWSE	14	28N	5E	MITCHELL	ALCONA		

Comment: App to P&A expires on 6/15/22

Michigan Department of  
Environment, Great Lakes, and Energy  
Oil, Gas and Minerals Division

Updated Permits

6/14/2021 THRU 6/18/2021



Permit Number      Permittee Number      Permittee Name

Page 2

59329      5312      PAXTON RESOURCES LLC  
  
132 N OTSEGO AVE  
GAYLORD, MI 49735

API Well Number: 21-001-59329-00-00

Well Name: THIEL A2-23

Plug Inst. Issue Date: 6/15/2021

Location	QT QT QT	Sec	Township	Range	Township Name	County	Feet From Section Line	Feet From DRLG Unit
SL:	NENENW	23	28N	5E	MITCHELL	ALCONA	542 N 2271 W	542 N 330 E
BHL:	NENENW	23	28N	5E	MITCHELL	ALCONA		

Comment: App to P&A expires on 6/15/22

9312      491      CONSUMERS ENERGY CO  
  
1945 W PARNALL RD  
JACKSON, MI 49201

API Well Number: 21-113-09312-00-00

Well Name: M G S C 730

Plug Inst. Issue Date: 6/14/2021

Location	QT QT QT	Sec	Township	Range	Township Name	County	Feet From Section Line	Feet From DRLG Unit
SL:	CNSW	35	21N	6W	CLAM UNION	MISSAUKEE	1320 S 1320 W	1320 N 1320 E
BHL:		35	21N	6W	CLAM UNION	MISSAUKEE		

Comment: App to P&A expires on 6/14/22

Michigan Department of  
Environment, Great Lakes, and Energy  
Oil, Gas and Minerals Division

Updated Permits

6/14/2021 THRU 6/18/2021



Permit Number      Permittee Number      Permittee Name

**RECORD OF WELL PLUGGING:**

15386      4428      MID MICHIGAN GAS STORAGE CO  
PO BOX 2446  
  
HOUSTON, TX 77252-2446 USA

API Well Number: 21-035-15386-00-00

Well Name: FRACKELTON, D W 60

Plugging Date: 6/1/2021

Location	QT QT QT	Sec	Township	Range	Township Name	County	Feet From Section Line	Feet From DRLG Unit
SL:	S2NWNE	19	18N	5W	LINCOLN	CLARE	1270 N 660 W	610 N 660 W
BHL:	S2NWNE	19	18N	5W	LINCOLN	CLARE		

16922      4428      MID MICHIGAN GAS STORAGE CO  
PO BOX 2446  
  
HOUSTON, TX 77252-2446 USA

API Well Number: 21-035-16922-00-00

Well Name: MCGC 104

Plugging Date: 6/1/2021

Location	QT QT QT	Sec	Township	Range	Township Name	County	Feet From Section Line	Feet From DRLG Unit
SL:	CNSESE	7	18N	5W	LINCOLN	CLARE	660 S 660 E	660 S 660 E
BHL:	CNSESE	7	18N	5W	LINCOLN	CLARE		

Michigan Department of  
Environment, Great Lakes, and Energy  
Oil, Gas and Minerals Division

Updated Permits

6/14/2021 THRU 6/18/2021



Permit Number      Permittee Number      Permittee Name

24740      4428      MID MICHIGAN GAS STORAGE CO  
PO BOX 2446  
  
HOUSTON, TX 77252-2446 USA

API Well Number: 21-035-24740-00-00

Well Name: PERKINS, EST & DECOUSSER 1

Plugging Date: 5/27/2021

Location	QT QT QT	Sec	Township	Range	Township Name	County	Feet From Section Line	Feet From DRLG Unit
SL:	SWNWNE	15	18N	6W	FREEMAN	CLARE	990 N 330 W	990 N 330 W
BHL:	SWNWNE	15	18N	6W	FREEMAN	CLARE		

32117      7772      LAMBDA ENERGY RESOURCES LLC  
12012 Wickchester  
Suite 300  
Houston, TX 77079 USA

API Well Number: 21-079-32117-00-00

Well Name: STATE BLUE LAKE "G" 1-20

Plugging Date: 6/5/2021

Location	QT QT QT	Sec	Township	Range	Township Name	County	Feet From Section Line	Feet From DRLG Unit
SL:	NWSENE	20	28N	5W	BLUE LAKE	KALKASKA	800 S 1250 E	550 N 1250 E
BHL:	NWSENE	20	28N	5W	BLUE LAKE	KALKASKA	800 S 1250 E	550 N 1250 E



Michigan Department of  
Environment, Great Lakes, and Energy  
Oil, Gas and Minerals Division

Updated Permits

6/14/2021 THRU 6/18/2021



Permit Number      Permittee Number      Permittee Name

Page 5

32929      4428      MID MICHIGAN GAS STORAGE CO  
PO BOX 2446  
  
HOUSTON, TX 77252-2446 USA

API Well Number: 21-035-32929-00-00

Well Name: MCGC L-126

Plugging Date: 6/1/2021

Location	QT QT QT	Sec	Township	Range	Township Name	County	Feet From Section Line	Feet From DRLG Unit
SL:	NENWSE	17	18N	5W	LINCOLN	CLARE	0 N 1240 W	
BHL:	NENWSE	17	18N	5W	LINCOLN	CLARE		

48120      104      WEST BAY EXPLORATION  
COMPANY  
  
13685 S WEST BAYSHORE DR  
TRAVERSE CITY, MI 49684

API Well Number: 21-101-48120-00-00

Well Name: STATE FILER 1-10

True Vertical Depth: 3959

Plugging Date: 2/9/2021

Location	QT QT QT	Sec	Township	Range	Township Name	County	Feet From Section Line	Feet From DRLG Unit
SL:	SWNWSW	11	21N	17W	FILER	MANISTEE	705 N 444 W	
BHL:	SENWSE	10	21N	17W	FILER	MANISTEE	1107 N 675 W	1107 N 675 W

Michigan Department of  
Environment, Great Lakes, and Energy  
Oil, Gas and Minerals Division

Updated Permits

6/14/2021 THRU 6/18/2021



Permit Number      Permittee Number      Permittee Name

**APPLICATIONS TO CHANGE WELL STATUS:**

12691                      491                      CONSUMERS ENERGY CO  
  
1945 W PARNALL RD  
JACKSON, MI 49201

API Well Number: 21-133-12691-00-00

Well Name: MICHIGAN GAS STORAGE CO  
213

Approval Date: 6/16/2021

Location	QT QT QT	Sec	Township	Range	Township Name	County	Feet From Section Line	Feet From DRLG Unit
SL:	CNNESE	25	20N	7W	MARION	OSCEOLA	660 N 660 E	
BHL:	CNNESE	25	20N	7W	MARION	OSCEOLA	660 N 660 E	

Proposed Rework: ACOWS to Underream Open Hole

Comment: ACOWS to clean well, log, underream, and return well to service expires on 6/16/22

12753                      491                      CONSUMERS ENERGY CO  
  
1945 W PARNALL RD  
JACKSON, MI 49201

API Well Number: 21-035-12753-00-00

Well Name: MICHIGAN GAS STORAGE CO  
225

Approval Date: 6/15/2021

Location	QT QT QT	Sec	Township	Range	Township Name	County	Feet From Section Line	Feet From DRLG Unit
SL:	CNNESE	20	20N	6W	WINTERFIELD	CLARE	660 N 660 E	
BHL:	CNNESE	20	20N	6W	WINTERFIELD	CLARE	660 N 660 E	

Proposed Rework: ACOWS to Underream Open Hole

Comment: ACOWS to clean well, log, underream, and return well to service expires on 6/15/22

Michigan Department of  
Environment, Great Lakes, and Energy  
Oil, Gas and Minerals Division

Updated Permits

6/14/2021 THRU 6/18/2021



Permit Number      Permittee Number      Permittee Name

Page 7

14490      491      CONSUMERS ENERGY CO  
  
1945 W PARNALL RD  
JACKSON, MI 49201

API Well Number: 21-035-14490-00-00

Well Name: MICHIGAN GAS STORAGE CO  
403

Approval Date: 6/15/2021

Location	QT QT QT	Sec	Township	Range	Township Name	County	Feet From Section Line	Feet From DRLG Unit
SL:	CNSENE	29	20N	6W	WINTERFIELD	CLARE	660 S 660 E	
BHL:	CNSENE	29	20N	6W	WINTERFIELD	CLARE	660 S 660 E	

Proposed Rework: ACOWS to Underream Open Hole

Comment: ACOWS to cleanwell, log, underream, and return well to service expires on 6/15/22

15231      491      CONSUMERS ENERGY CO  
  
1945 W PARNALL RD  
JACKSON, MI 49201

API Well Number: 21-133-15231-00-00

Well Name: MICH GAS STORAGE 439

Approval Date: 6/15/2021

Location	QT QT QT	Sec	Township	Range	Township Name	County	Feet From Section Line	Feet From DRLG Unit
SL:	NWNENW	25	20N	7W	MARION	OSCEOLA	660 N 660 E	
BHL:	NWNENW	25	20N	7W	MARION	OSCEOLA	660 N 660 E	

Proposed Rework: ACOWS to Underream Open Hole

Comment: ACOWS to clean well, log, underream, and return well to service expires on 6/15/22

Michigan Department of  
Environment, Great Lakes, and Energy  
Oil, Gas and Minerals Division

Updated Permits

6/14/2021 THRU 6/18/2021



Permit Number      Permittee Number      Permittee Name

Page 8

16336      491      CONSUMERS ENERGY CO  
1945 W PARNALL RD  
JACKSON, MI 49201

API Well Number: 21-035-16336-00-00

Well Name: MICHIGAN GAS STORAGE  
COMPANY 470

Approval Date: 6/15/2021

Location	QT QT QT	Sec	Township	Range	Township Name	County	Feet From Section Line	Feet From DRLG Unit
SL:	NWSWSE	30	20N	6W	WINTERFIELD	CLARE	1270 S 0 W	
BHL:	NWSWSE	30	20N	6W	WINTERFIELD	CLARE	1270 S 0 W	

Proposed Rework: ACOWS to Underream Open Hole

Comment: ACOWS to clean well, log, underream, and return well to service expires on 6/15/22

37794      6310      CORE ENERGY LLC  
1011 NOTEWARE DRIVE  
TRAVERSE CITY, MI 49686

API Well Number: 21-137-37794-00-00

Well Name: JANIK & MACKOWIAC 1-11      True Vertical Depth: 6084

Approval Date: 6/15/2021

Location	QT QT QT	Sec	Township	Range	Township Name	County	Feet From Section Line	Feet From DRLG Unit
SL:	NESESE	11	30N	3W	BAGLEY	OTSEGO	1155 S 562 E	
BHL:	NESWSE	11	30N	3W	BAGLEY	OTSEGO	710 S 703 W	610 N 617 E

Proposed Rework: ACOWS to Perforate and Test Current Formation

Comment: ACOWS to perf F/ 5868' T/ 5878', acidize, and test within the Niagaran expires on 6/15/22

Michigan Department of  
Environment, Great Lakes, and Energy  
Oil, Gas and Minerals Division

Updated Permits

6/14/2021 THRU 6/18/2021



Permit Number: 61448  
 Permittee Number: 4934  
 Permittee Name: FEDERATED OIL AND GAS PROPERTIES INC  
 PO BOX 946  
 TRAVERSE CITY, MI 49685-0946

API Well Number: 21-045-39357-04-00

Well Name: WHITING 1-35D HD-1 True Vertical Depth: 3809

Approval Date: 6/17/2021

Location	QT QT QT	Sec	Township	Range	Township Name	County	Feet From Section Line	Feet From DRLG Unit
SL:	NWNENW	35	2N	4W	EATON	EATON	602 N 1505 W	
BHL:	SENWNE	35	2N	4W	EATON	EATON	985 N 1810 E	985 N 480 E

Proposed Rework: ACOWS to Continue Drilling - HDH

Comment: ACOWS to cut window and drill HD2 out of existing HD1 leg expires on 6/17/22

9312 491 CONSUMERS ENERGY CO  
 1945 W PARNALL RD  
 JACKSON, MI 49201

API Well Number: 21-113-09312-00-00

Well Name: M G S C 730

Approval Date: 3/23/2021

Location	QT QT QT	Sec	Township	Range	Township Name	County	Feet From Section Line	Feet From DRLG Unit
SL:	CNSW	35	21N	6W	CLAM UNION	MISSAUKEE	1320 S 1320 W	
BHL:		35	21N	6W	CLAM UNION	MISSAUKEE	1320 N 1320 E	

Proposed Rework: ACOWS to Underream Open Hole

Comment: ACOWS to clean well, log, underream, and return well to service expires 3/23/22

Michigan Department of  
Environment, Great Lakes, and Energy  
Oil, Gas and Minerals Division

Updated Permits

6/14/2021 THRU 6/18/2021



Permit Number      Permittee Number      Permittee Name

**RECORD OF CHANGE OF WELL STATUS:**

51064                      491                      CONSUMERS ENERGY CO  
  
1945 W PARNALL RD  
JACKSON, MI 49201

API Well Number: 21-099-51064-00-00

Well Name: RAY GAS STORAGE FIELD R-504      True Vertical Depth: 3117

Change Date: 5/20/2021

Location	QT QT QT	Sec	Township	Range	Township Name	County	Feet From Section Line	Feet From DRLG Unit
SL:	SESW	36	5N	13E	ARMADA	MACOMB	771 N 207 E	
BHL:	NWNWSE	36	5N	13E	ARMADA	MACOMB	2382 S 2585 E	

Proposed Rework: Reworked for Miscellaneous

Comment: Reworked to replace packing on well head spool, replace flange, replace secondary seals on flange, pull two bridge plugs, check well pressure, and reconnect flowline.

61418                      6310                      CORE ENERGY LLC  
  
1011 NOTEWARE DRIVE  
TRAVERSE CITY, MI 49686

API Well Number: 21-137-61186-01-00

Well Name: CHESTER 16 UNIT 8-16      True Vertical Depth: 6358

Change Date: 5/6/2021

Location	QT QT QT	Sec	Township	Range	Township Name	County	Feet From Section Line	Feet From DRLG Unit
SL:	NENWNE	21	30N	2W	CHESTER	OTSEGO	195 N 1405 E	
BHL:	SESWSE	16	30N	2W	CHESTER	OTSEGO	237 S 1364 E	1556 S 1373 E

Proposed Rework: Reworked to Gas Injection Well

Comment: Reworked to convert to CO2 injection well.

Michigan Department of  
Environment, Great Lakes, and Energy  
Oil, Gas and Minerals Division

Updated Permits

6/14/2021 THRU 6/18/2021



Permit Number      Permittee Number      Permittee Name

**PERMIT TERMINATIONS:**

61400      6498      WOLVERINE GAS AND OIL  
COMPANY OF MICHIGAN LLC  
ONE RIVERFRONT PLAZA  
55 CAMPAU, NW  
GRAND RAPIDS, MI 49503

API Well Number: 21-077-62022-00-00

Well Name: SIMMONS 18-1

Termination Date: 4/4/2021

Location	QT QT QT	Sec	Township	Range	Township Name	County	Feet From Section Line	Feet From DRLG Unit
SL:	SENENW	18	3S	9W	CLIMAX	KALAMAZOO	1112 N 2091 W	
BHL:	SENENW	18	3S	9W	CLIMAX	KALAMAZOO	1020 N 2559 W	1020 N 1321 W



Michigan Department of  
Environment, Great Lakes, and Energy  
Oil, Gas and Minerals Division

Updated Permits

6/14/2021 THRU 6/18/2021



Permit Number      Permittee Number      Permittee Name

**TRANSFER OF OWNERSHIP:**

58090      2950      LEASE MANAGEMENT INC  
503 INDUSTRIAL AVE  
PO BOX 290  
MOUNT PLEASANT, MI 48804-0290

API Well Number: 21-011-58090-00-00

Well Name: KLIMEK 1-17

Transfer Date: 6/18/2021

Previous Owner: MUSKEGON DEVELOPMENT  
COMPANY

Location	QT QT QT	Sec	Township	Range	Township Name	County	Feet From Section Line	Feet From DRLG Unit
SL:	NWSWNW	17	19N	4E	DEEP RIVER	ARENAC	1920 N 720 W	720 S 720 W
BHL:	NWSWNW	17	19N	4E	DEEP RIVER	ARENAC		

58091      2950      LEASE MANAGEMENT INC  
503 INDUSTRIAL AVE  
PO BOX 290  
MOUNT PLEASANT, MI 48804-0290

API Well Number: 21-011-58091-00-00

Well Name: STAWOWY 1-17

Transfer Date: 6/18/2021

Previous Owner: MUSKEGON DEVELOPMENT  
COMPANY

Location	QT QT QT	Sec	Township	Range	Township Name	County	Feet From Section Line	Feet From DRLG Unit
SL:	NWSENW	17	19N	4E	DEEP RIVER	ARENAC	580 S 1900 W	580 S 580 W
BHL:	NWSENW	17	19N	4E	DEEP RIVER	ARENAC		



Michigan Department of  
Environment, Great Lakes, and Energy  
Oil, Gas and Minerals Division

Updated Permits

6/14/2021 THRU 6/18/2021



Permit Number	Permittee Number	Permittee Name
59116	2950	LEASE MANAGEMENT INC 503 INDUSTRIAL AVE PO BOX 290 MOUNT PLEASANT, MI 48804-0290

API Well Number: 21-011-59116-00-00

Well Name: STAWOWY 2-17

Transfer Date: 6/18/2021

Previous Owner: MUSKEGON DEVELOPMENT  
COMPANY

Location	QT QT QT	Sec	Township	Range	Township Name	County	Feet From Section Line	Feet From DRLG Unit
SL:	SWSNW	17	19N	4E	DEEP RIVER	ARENAC	2131 N 1829 W	509 S 507 W
BHL:	SWSNW	17	19N	4E	DEEP RIVER	ARENAC		



Michigan Department of  
Environment, Great Lakes, and Energy  
Oil, Gas and Minerals Division

Updated Permits

6/14/2021 THRU 6/18/2021



Permit Number      Permittee Number      Permittee Name

**Permit Termination Date Extended:**

61425      7772      LAMBDA ENERGY RESOURCES LLC  
12012 Wickchester  
Suite 300  
Houston, TX 77079 USA

API Well Number: 21-055-40339-01-00

Well Name: STATE PARADISE & BABER ET  
AL 5-21 HD1

Permit Termination Date Extended: 6/15/2021

Location	QT QT QT	Sec	Township	Range	Township Name	County	Feet From Section Line	Feet From DRLG Unit
SL:	SWSESW	16	26N	10W	EAST BAY	GRAND TRAVERSE	208 S 1600 W	
BHL:	SWNWNW	21	26N	10W	PARADISE	GRAND TRAVERSE	810 N 166 W	1947 S 2788 W

Comment: Extended 2 yrs per Permittee request, 6/11/21.

