

Michigan Department of
Environment, Great Lakes, and Energy
Oil, Gas and Minerals Division

PERMIT APPLICATIONS

6/21/2021 THRU 6/25/2021



Application Number Date Received Permittee Number Permittee Name Page 1

593 06/25/2021 4934 **FEDERATED OIL AND GAS PROPERTIES INC**
PO BOX 946

TRAVERSE CITY, MI 49685-0946

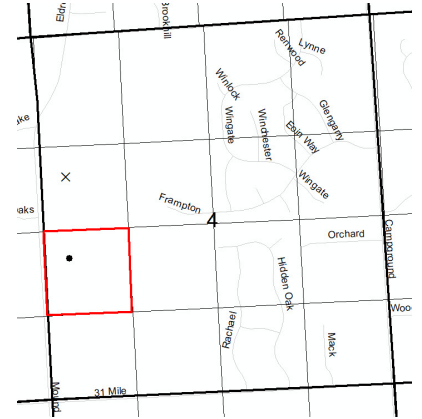

Prev Permit: 61392

Well Name: Greystone Golf Course 1-4

Surface Owner: Washington Macomb Properties

Well Type: OIL

True Vertical Depth: 3750

Permit Type: Drill

Target Formation: NIAGARAN BROWN

H2S Present? No

Deepest Formation: NIAGARAN GRAY

40-Acre Drilling Unit, NW/4 SW/4 Section 4

| Location: | QT QT QT | Sec | Township | Range | Township Name | County | Feet From Section Line | Feet From DRLG Unit Line |
|-----------|----------|-----|----------|-------|---------------|--------|------------------------|--------------------------|
| SL: | NWSWNW | 4 | 4N | 12E | WASHINGTON | MACOMB | 2286 N 542 W | |
| BHL: | NWNWSW | 4 | 4N | 12E | WASHINGTON | MACOMB | 2026 S 460 W | 529 N 460 W |

Michigan Department of
Environment, Great Lakes, and Energy
Oil, Gas and Minerals Division

PERMIT LIST

6/21/2021 THRU 6/25/2021



| | | | |
|---------------|------------|------------------|--|
| Permit Number | Issue Date | Permittee Number | Permittee Name |
| 61543 | 6/23/2021 | 7772 | LAMBDA ENERGY RESOURCES LLC 12012 Wickchester Suite 300 Houston, TX 77079 |

Page 1

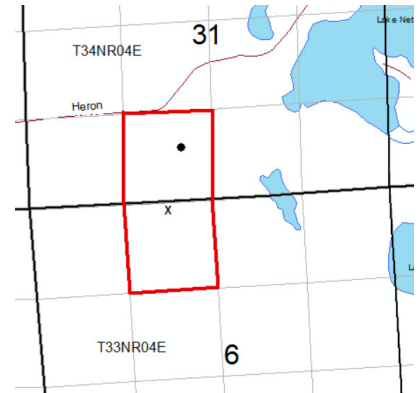

API Well No: 21-141-62297-00-00

Prev Permit:

Well Name: SNIEZEK 1-31

Surface Owner: Edward Sniezek,
Susan Harper-Sniezek Trust

Well Type: Oil Well

True Vertical Depth: 3900FT

Permit Type: Drill

Target Formation: NIAGARAN BROWN

H2S Present? No

Deepest Formation: NIAGARAN GRAY

80-Acre Drilling Unit, SE/4 SW/4
Sec 31, NE/4 NW/4 Sec 6

| Location: | QT QT QT | Sec | Township | Range | Township Name | County | Feet From Section Line | Feet From DRLG Unit Line |
|-----------|----------|-----|----------|-------|---------------|--------------|------------------------|--------------------------|
| SL: | NENENW | 6 | 33N | 4E | BISMARCK | PRESQUE ISLE | 144 N 2084 W | |
| BHL: | NESESW | 31 | 34N | 4E | BISMARCK | PRESQUE ISLE | 756 S 2194 W | 579 N 511 E |

Michigan Department of
Environment, Great Lakes, and Energy
Oil, Gas and Minerals Division

Updated Permits

6/21/2021 THRU 6/25/2021



Permit Number Permittee Number Permittee Name

PLUGGING INSTRUCTIONS ISSUED:

42185 4949 DEVONIAN ENERGY INC
132 N OTSEGO
PO BOX 1094
GAYLORD, MI 49735

API Well Number: 21-137-42185-00-00

Well Name: MILBOCKER D1-29

Plug Inst. Issue Date: 6/21/2021

| Location | QT QT QT | Sec | Township | Range | Township Name | County | Feet From Section Line | Feet From DRLG Unit |
|----------|----------|-----|----------|-------|---------------|--------|------------------------|---------------------|
| SL: | NWSWSW | 29 | 30N | 1W | CHARLTON | OTSEGO | 900 S 411 W | 409 N 411 W |
| BHL: | NWSWSW | 29 | 30N | 1W | CHARLTON | OTSEGO | | |

Comment: App to P&A expires on 12/21/21

42189 4949 DEVONIAN ENERGY INC
132 N OTSEGO
PO BOX 1094
GAYLORD, MI 49735

API Well Number: 21-137-42189-00-00

Well Name: MILBOCKER C1-29

Plug Inst. Issue Date: 6/21/2021

| Location | QT QT QT | Sec | Township | Range | Township Name | County | Feet From Section Line | Feet From DRLG Unit |
|----------|----------|-----|----------|-------|---------------|--------|------------------------|---------------------|
| SL: | SWNWSW | 29 | 30N | 1W | CHARLTON | OTSEGO | 878 N 457 W | 431 S 457 W |
| BHL: | SWNWSW | 29 | 30N | 1W | CHARLTON | OTSEGO | | |

Comment: App to P&A expires on 12/21/21

Michigan Department of
Environment, Great Lakes, and Energy
Oil, Gas and Minerals Division

Updated Permits

6/21/2021 THRU 6/25/2021



Permit Number Permittee Number Permittee Name

RECORD OF WELL PLUGGING:

60247 5320 SAVOY ENERGY LP
920 HASTINGS STREET, SUITE A
PO BOX 1560
TRAVERSE CITY, MI 49685-1560

API Well Number: 21-091-60247-00-00

Well Name: THOMPSON 2-22

Plugging Date: 5/20/2021

| Location | QT QT QT | Sec | Township | Range | Township Name | County | Feet From Section Line | Feet From DRLG Unit |
|----------|----------|-----|----------|-------|---------------|---------|------------------------|---------------------|
| SL: | NENWSW | 22 | 6S | 3E | ADRIAN | LENAWEE | 2105 S 687 W | 550 N 660 E |
| BHL: | NENWSW | 22 | 6S | 3E | ADRIAN | LENAWEE | | |

60639 5320 SAVOY ENERGY LP
920 HASTINGS STREET, SUITE A
PO BOX 1560
TRAVERSE CITY, MI 49685-1560

API Well Number: 21-091-60347-01-00

Well Name: THOMPSON 3-22A HD1 True Vertical Depth: 3289

Plugging Date: 5/27/2021

| Location | QT QT QT | Sec | Township | Range | Township Name | County | Feet From Section Line | Feet From DRLG Unit |
|----------|----------|-----|----------|-------|---------------|---------|------------------------|---------------------|
| SL: | NWSESW | 22 | 6S | 3E | ADRIAN | LENAWEE | 996 S 1361 W | |
| BHL: | NENWSW | 22 | 6S | 3E | ADRIAN | LENAWEE | 2226 S 1012 W | 429 N 337 E |

Michigan Department of
Environment, Great Lakes, and Energy
Oil, Gas and Minerals Division

Updated Permits

6/21/2021 THRU 6/25/2021



Permit Number Permittee Number Permittee Name

61016 6455 PREYDE LLC
3303 W SAGINAW, STE C-3
LANSING, MI 48917

API Well Number: 21-065-61016-00-00

Well Name: EYDE BROTHERS 1-15

Plugging Date: 5/14/2021

| Location | QT QT QT | Sec | Township | Range | Township Name | County | Feet From Section Line | Feet From DRLG Unit |
|----------|----------|-----|----------|-------|---------------|--------|------------------------|---------------------|
| SL: | NENENE | 15 | 1N | 2W | ONONDAGA | INGHAM | 386 N 350 E | 386 N 350 E |
| BHL: | NENENE | 15 | 1N | 2W | ONONDAGA | INGHAM | | |

61155 6455 PREYDE LLC
3303 W SAGINAW, STE C-3
LANSING, MI 48917

API Well Number: 21-065-61155-00-00

Well Name: MATA 2-23

Plugging Date: 6/12/2021

| Location | QT QT QT | Sec | Township | Range | Township Name | County | Feet From Section Line | Feet From DRLG Unit |
|----------|----------|-----|----------|-------|---------------|--------|------------------------|---------------------|
| SL: | SWNENE | 23 | 1N | 2W | ONONDAGA | INGHAM | 1077 N 721 E | 417 N 624 W |
| BHL: | SWNENE | 23 | 1N | 2W | ONONDAGA | INGHAM | | |

Michigan Department of
Environment, Great Lakes, and Energy
Oil, Gas and Minerals Division

Updated Permits

6/21/2021 THRU 6/25/2021



Permit Number Permittee Number Permittee Name

APPLICATIONS TO CHANGE WELL STATUS:

22681 491 CONSUMERS ENERGY CO

1945 W PARNALL RD
JACKSON, MI 49201

API Well Number: 21-125-22681-00-00

Well Name: MCGARY-WEISS COMM 1

Approval Date: 6/16/2021

| Location | QT QT QT | Sec | Township | Range | Township Name | County | Feet From Section Line | Feet From DRLG Unit |
|----------|----------|-----|----------|-------|---------------|---------|------------------------|---------------------|
| SL: | NWSWNW | 34 | 1N | 7E | LYON | OAKLAND | 990 S 120 W | 990 S 120 W |
| BHL: | NWSWNW | 34 | 1N | 7E | LYON | OAKLAND | | |

Proposed Rework: ACOWS to Plugback

Comment: ACOWS to plugback to 3630' expires on 6/30/21

44960 7918 MY INVESTMENTS TOO LLC
800 NORTH STREET

HOWELL, MI 48843

API Well Number: 21-093-44960-00-00

Well Name: LUKER 1-14

True Vertical Depth: 4160

Approval Date: 6/21/2021

| Location | QT QT QT | Sec | Township | Range | Township Name | County | Feet From Section Line | Feet From DRLG Unit |
|----------|----------|-----|----------|-------|---------------|------------|------------------------|---------------------|
| SL: | NWNWNE | 14 | 2N | 6E | BRIGHTON | LIVINGSTON | 526 N 65 W | |
| BHL: | NENENW | 14 | 2N | 6E | BRIGHTON | LIVINGSTON | 457 N 178 E | 457 N 1122 W |

Proposed Rework: ACOWS for Miscellaneous

Comment: ACOWS to plugback the niagaran, perf, and test sylvania for commercial brine production expires on 12/21/21

Michigan Department of
Environment, Great Lakes, and Energy
Oil, Gas and Minerals Division

Updated Permits

6/21/2021 THRU 6/25/2021



Permit Number Permittee Number Permittee Name

PERMIT TERMINATIONS:

61392 4934 FEDERATED OIL AND GAS
PROPERTIES INC
PO BOX 946

TRAVERSE CITY, MI 49685-0946

API Well Number: 21-099-62000-00-00

Well Name: GREYSTONE GOLF COURSE 1-4

Termination Date: 1/14/2021

| Location | QT QT QT | Sec | Township | Range | Township Name | County | Feet From Section Line | Feet From DRLG Unit |
|----------|----------|-----|----------|-------|---------------|--------|------------------------|---------------------|
| SL: | NWSWNW | 4 | 4N | 12E | WASHINGTON | MACOMB | 2286 N 542 W | |
| BHL: | NWNWSW | 4 | 4N | 12E | WASHINGTON | MACOMB | 2026 S 460 W | 529 N 460 W |

Comment: Terminated under Rule 208.

61459 4934 FEDERATED OIL AND GAS
PROPERTIES INC
PO BOX 946

TRAVERSE CITY, MI 49685-0946

API Well Number: 21-141-62287-00-00

Well Name: STATE ALLIS & HYDE 1-18

Termination Date: 6/24/2021

| Location | QT QT QT | Sec | Township | Range | Township Name | County | Feet From Section Line | Feet From DRLG Unit |
|----------|----------|-----|----------|-------|---------------|--------------|------------------------|---------------------|
| SL: | SWSWSW | 18 | 33N | 2E | ALLIS | PRESQUE ISLE | 617 S 203 W | |
| BHL: | SWNWSW | 18 | 33N | 2E | ALLIS | PRESQUE ISLE | 1511 S 369 W | 1126 N 369 W |

Comment: Terminated per Permittee request.

Michigan Department of Environment, Great Lakes, and Energy
Oil, Gas and Minerals Division

Updated Permits

6/20/2021 THRU 6/26/2021



Permit Number Permittee Number Permittee Name

Permit Termination Date Extended:

61419 5320 SAVOY ENERGY LP
920 HASTINGS STREET, SUITE A
PO BOX 1560
TRAVERSE CITY, MI 49685-1560

API Well Number: 21-025-62005-01-00

Well Name: WEEKS 2-34 SWD

Permit Termination Date Extended: 6/23/2021

| Location | QT QT QT | Sec | Township | Range | Township Name | County | Feet From Section Line | Feet From DRLG Unit |
|----------|----------|-----|----------|-------|---------------|---------|------------------------|---------------------|
| SL: | SESENE | 34 | 3S | 8W | LEROY | CALHOUN | 2096 N 250 E | |
| BHL: | SESENE | 34 | 3S | 8W | LEROY | CALHOUN | 2096 N 250 E | |

Comment: Extended 2 years.

61420 6310 CORE ENERGY LLC

1011 NOTEWARE DRIVE
TRAVERSE CITY, MI 49686

API Well Number: 21-137-62003-00-00

Well Name: DUFFIELD 4-10

Permit Termination Date Extended: 6/24/2021

| Location | QT QT QT | Sec | Township | Range | Township Name | County | Feet From Section Line | Feet From DRLG Unit |
|----------|----------|-----|----------|-------|---------------|--------|------------------------|---------------------|
| SL: | NWNESE | 10 | 30N | 2W | CHESTER | OTSEGO | 2094 S 1021 E | |
| BHL: | NWSESE | 10 | 30N | 2W | CHESTER | OTSEGO | 1190 S 1198 E | 1190 S 1198 E |

Comment: Extended 2 yrs.

Michigan Department of
Environment, Great Lakes, and Energy
Oil, Gas and Minerals Division

Updated Permits

6/21/2021 THRU 6/25/2021



TRANSFER OF OWNERSHIP:

| Transfer Date | PreviousOperator | NewOperator | WellName | APINo | Permit | County | TownshipName | TownRange | Sec |
|---------------|-------------------|------------------------|--|----------------|--------|---------|--------------|-----------|-----|
| 06/23/2021 | BAILER AND DESHAW | BAILER OIL COMPANY LLC | FINGER, IMOGEN PEAVY ET AL 1 | 21011184920000 | 18492 | ARENAC | CLAYTON | 20N/4E | 4 |
| 06/23/2021 | BAILER AND DESHAW | BAILER OIL COMPANY LLC | DUFFY, JAMES E 1 | 21011188680000 | 18868 | ARENAC | CLAYTON | 20N/4E | 3 |
| 06/23/2021 | BAILER AND DESHAW | BAILER OIL COMPANY LLC | BERRY & DODGE COMM 1 | 21011194750000 | 19475 | ARENAC | CLAYTON | 20N/4E | 4 |
| 06/23/2021 | BAILER AND DESHAW | BAILER OIL COMPANY LLC | ACKERMAN 1 | 21011341630000 | 34163 | ARENAC | DEEP RIVER | 19N/4E | 29 |
| 06/23/2021 | BAILER AND DESHAW | BAILER OIL COMPANY LLC | MILLER LOUIE 1-29 | 21011349580000 | 34958 | ARENAC | DEEP RIVER | 19N/4E | 19 |
| 06/23/2021 | BAILER AND DESHAW | BAILER OIL COMPANY LLC | VAUGHN ET AL 1-19 | 21011371810000 | 37181 | ARENAC | LINCOLN | 18N/4E | 14 |
| 06/23/2021 | BAILER AND DESHAW | BAILER OIL COMPANY LLC | FISK 1-14 | 21011372620000 | 37262 | ARENAC | ADAMS | 19N/3E | 23 |
| 06/23/2021 | BAILER AND DESHAW | BAILER OIL COMPANY LLC | BENCHLEY 1-23 | 21011375290000 | 37529 | ARENAC | ADAMS | 19N/3E | 22 |
| 06/23/2021 | BAILER AND DESHAW | BAILER OIL COMPANY LLC | BENCHLEY 1-22 | 21011375300000 | 37530 | ARENAC | ADAMS | 19N/3E | 22 |
| 06/23/2021 | BAILER AND DESHAW | BAILER OIL COMPANY LLC | BENCHLEY 2-22 | 21011381910000 | 38191 | ARENAC | ADAMS | 19N/3E | 22 |
| 06/23/2021 | BAILER AND DESHAW | BAILER OIL COMPANY LLC | BENCHLEY 3-22 | 21011388650000 | 38865 | ARENAC | DEEP RIVER | 19N/4E | 19 |
| 06/23/2021 | BAILER AND DESHAW | BAILER OIL COMPANY LLC | BENCHLEY 2-19 | 21011389430000 | 38943 | ARENAC | DEEP RIVER | 19N/4E | 30 |
| 06/23/2021 | BAILER AND DESHAW | BAILER OIL COMPANY LLC | BENCHLEY 2-30 | 21011399780000 | 39978 | ARENAC | DEEP RIVER | 19N/4E | 19 |
| 06/23/2021 | BAILER AND DESHAW | BAILER OIL COMPANY LLC | ADAMS, NEIL 3-19 | 21011400380000 | 40038 | ARENAC | DEEP RIVER | 19N/4E | 19 |
| 06/23/2021 | BAILER AND DESHAW | BAILER OIL COMPANY LLC | MILNE, ARTHUR 1-19 | 21011400620000 | 40062 | ARENAC | DEEP RIVER | 19N/4E | 19 |
| 06/23/2021 | BAILER AND DESHAW | BAILER OIL COMPANY LLC | BENCHLEY, DONALD 1-19 | 21011401020000 | 40102 | ARENAC | ADAMS | 19N/3E | 24 |
| 06/23/2021 | BAILER AND DESHAW | BAILER OIL COMPANY LLC | MARSH, CLARA 1-24 | 21011401700000 | 40170 | ARENAC | ADAMS | 19N/3E | 24 |
| 06/23/2021 | BAILER AND DESHAW | BAILER OIL COMPANY LLC | PEAVY FINGER 3 | 21011043920100 | 61230 | ARENAC | CLAYTON | 20N/4E | 4 |
| 06/23/2021 | BAILER AND DESHAW | BAILER OIL COMPANY LLC | ROSE, MAURICE 1 | 21145161370000 | 16137 | SAGINAW | BIRCH RUN | 10N/6E | 25 |
| 06/23/2021 | BAILER AND DESHAW | BAILER OIL COMPANY LLC | MORSE, DONALD W & RUTH I 1 | 21145192890000 | 19289 | SAGINAW | BIRCH RUN | 10N/6E | 20 |
| 06/23/2021 | BAILER AND DESHAW | BAILER OIL COMPANY LLC | MORSE, DONALD W & RUTH I 1 | 21145192890100 | 19289 | SAGINAW | BIRCH RUN | 10N/6E | 20 |
| 06/23/2021 | BAILER AND DESHAW | BAILER OIL COMPANY LLC | FROST, RAYMOND G & MABEL 1 | 21145192950000 | 19295 | SAGINAW | BIRCH RUN | 10N/6E | 20 |
| 06/23/2021 | BAILER AND DESHAW | BAILER OIL COMPANY LLC | MORSE, DONALD W & RUTH I 2 | 21145195920000 | 19592 | SAGINAW | BIRCH RUN | 10N/6E | 20 |
| 06/23/2021 | BAILER AND DESHAW | BAILER OIL COMPANY LLC | SHEPPARD, DOUGLAS 1 | 21145160960100 | 19812 | SAGINAW | BIRCH RUN | 10N/6E | 25 |
| 06/23/2021 | BAILER AND DESHAW | BAILER OIL COMPANY LLC | SCHUMANN, LEWIS & ELIETA & TOTTEN, ALVIN & 1 | 21145199470000 | 19947 | SAGINAW | BIRCH RUN | 10N/6E | 20 |
| 06/23/2021 | BAILER AND DESHAW | BAILER OIL COMPANY LLC | PAVLICEK, FRANK & EVELYN ET AL 1 | 21145201000000 | 20100 | SAGINAW | BIRCH RUN | 10N/6E | 19 |
| 06/23/2021 | BAILER AND DESHAW | BAILER OIL COMPANY LLC | ARNOLD, VIRGIL & CHARLOTTE 1 | 21145201010000 | 20101 | SAGINAW | BIRCH RUN | 10N/6E | 20 |
| 06/23/2021 | BAILER AND DESHAW | BAILER OIL COMPANY LLC | SMITH, GLENN & DELLA ET AL 1 | 21145201080000 | 20108 | SAGINAW | BIRCH RUN | 10N/6E | 20 |
| 06/23/2021 | BAILER AND DESHAW | BAILER OIL COMPANY LLC | WOLOHAN EST ET AL 1 | 21145201420000 | 20142 | SAGINAW | BIRCH RUN | 10N/6E | 19 |
| 06/23/2021 | BAILER AND DESHAW | BAILER OIL COMPANY LLC | WICKES CORP ET AL 1 | 21145204210000 | 20421 | SAGINAW | BIRCH RUN | 10N/6E | 19 |
| 06/23/2021 | BAILER AND DESHAW | BAILER OIL COMPANY LLC | MUHLEMAN, FRED M 2-24 | 21145138680100 | 20451 | SAGINAW | BIRCH RUN | 10N/6E | 19 |
| 06/23/2021 | BAILER AND DESHAW | BAILER OIL COMPANY LLC | WICKES CORP ET AL 2 | 21145205320000 | 20532 | SAGINAW | BIRCH RUN | 10N/6E | 29 |
| 06/23/2021 | BAILER AND DESHAW | BAILER OIL COMPANY LLC | WOLOHAN EST A-1 | 21145206360000 | 20636 | SAGINAW | BIRCH RUN | 10N/6E | 19 |
| 06/23/2021 | BAILER AND DESHAW | BAILER OIL COMPANY LLC | SETZER ET AL 1 | 21145206860000 | 20686 | SAGINAW | BIRCH RUN | 10N/6E | 29 |
| 06/23/2021 | BAILER AND DESHAW | BAILER OIL COMPANY LLC | ROTH & ARNOLD COMM 1 | 21145206910000 | 20691 | SAGINAW | BIRCH RUN | 10N/6E | 29 |
| 06/23/2021 | BAILER AND DESHAW | BAILER OIL COMPANY LLC | ARNOLD, VIRGIL & CHARLOTT ET AL 2 | 21145207110000 | 20711 | SAGINAW | BIRCH RUN | 10N/6E | 20 |
| 06/23/2021 | BAILER AND DESHAW | BAILER OIL COMPANY LLC | PAVLICEK, FRANK & EVELYN ET AL 2 | 21145207120000 | 20712 | SAGINAW | BIRCH RUN | 10N/6E | 19 |
| 06/23/2021 | BAILER AND DESHAW | BAILER OIL COMPANY LLC | KALMBACH, M DALE 1 | 21145207600000 | 20760 | SAGINAW | BIRCH RUN | 10N/6E | 19 |
| 06/23/2021 | BAILER AND DESHAW | BAILER OIL COMPANY LLC | WOLOHAN EST B-1 | 21145207980000 | 20798 | SAGINAW | BIRCH RUN | 10N/6E | 19 |
| 06/23/2021 | BAILER AND DESHAW | BAILER OIL COMPANY LLC | BANIER, MABEL ET AL 1 | 21145208560000 | 20856 | SAGINAW | BIRCH RUN | 10N/6E | 29 |
| 06/23/2021 | BAILER AND DESHAW | BAILER OIL COMPANY LLC | MUHLEMAN, FRED M 1 | 21145208610000 | 20861 | SAGINAW | BIRCH RUN | 10N/6E | 29 |
| 06/23/2021 | BAILER AND DESHAW | BAILER OIL COMPANY LLC | WICKES CORP ET AL 3 | 21145209210000 | 20921 | SAGINAW | BIRCH RUN | 10N/6E | 19 |
| 06/23/2021 | BAILER AND DESHAW | BAILER OIL COMPANY LLC | WOLOHAN EST B-2 | 21145210140000 | 21014 | SAGINAW | BIRCH RUN | 10N/6E | 19 |
| 06/23/2021 | BAILER AND DESHAW | BAILER OIL COMPANY LLC | SACRED HEART PARISH ET AL 1 | 21145210150000 | 21015 | SAGINAW | BIRCH RUN | 10N/6E | 29 |
| 06/23/2021 | BAILER AND DESHAW | BAILER OIL COMPANY LLC | ARNOLD, VIRGIL ET AL A-1 | 21145211160000 | 21116 | SAGINAW | BIRCH RUN | 10N/6E | 20 |
| 06/23/2021 | BAILER AND DESHAW | BAILER OIL COMPANY LLC | KALMBACH, CHRIS J 1 | 21145211450000 | 21145 | SAGINAW | BIRCH RUN | 10N/6E | 19 |
| 06/23/2021 | BAILER AND DESHAW | BAILER OIL COMPANY LLC | WOLOHAN EST B-4 | 21145211860000 | 21186 | SAGINAW | BIRCH RUN | 10N/6E | 19 |
| 06/23/2021 | BAILER AND DESHAW | BAILER OIL COMPANY LLC | CHRIST LUTH CHURCH 1 | 21145211900000 | 21190 | SAGINAW | BIRCH RUN | 10N/6E | 29 |
| 06/23/2021 | BAILER AND DESHAW | BAILER OIL COMPANY LLC | WOLOHAN EST B-3 | 21145212540000 | 21254 | SAGINAW | BIRCH RUN | 10N/6E | 19 |
| 06/23/2021 | BAILER AND DESHAW | BAILER OIL COMPANY LLC | EWING, ALVA W 1 | 21145215670000 | 21567 | SAGINAW | BIRCH RUN | 10N/6E | 36 |
| 06/23/2021 | BAILER AND DESHAW | BAILER OIL COMPANY LLC | VITANY, MARY E ET AL 1 | 21145327460000 | 32746 | SAGINAW | BIRCH RUN | 10N/6E | 26 |
| 06/23/2021 | BAILER AND DESHAW | BAILER OIL COMPANY LLC | SAXON, ELLIS R ET AL 1 | 21145332000000 | 33200 | SAGINAW | BIRCH RUN | 10N/6E | 26 |

| Transfer Date | PreviousOperator | NewOperator | WellName | APINo | Permit | County | TownshipName | TownRange | Sec |
|---------------|-------------------|------------------------|---------------------------------------|----------------|--------|---------|--------------|-----------|-----|
| 06/23/2021 | BAILER AND DESHAW | BAILER OIL COMPANY LLC | BERG, GILBERT V ET AL 1 | 21145332660000 | 33266 | SAGINAW | BIRCH RUN | 10N/6E | 26 |
| 06/23/2021 | BAILER AND DESHAW | BAILER OIL COMPANY LLC | KISH, JOHN ET AL 1 | 21145339180000 | 33918 | SAGINAW | BIRCH RUN | 10N/6E | 23 |
| 06/23/2021 | BAILER AND DESHAW | BAILER OIL COMPANY LLC | PERCY, HAROLD W. 1 | 21145339530000 | 33953 | SAGINAW | BIRCH RUN | 10N/6E | 23 |
| 06/23/2021 | BAILER AND DESHAW | BAILER OIL COMPANY LLC | SUTTO, JULIUS ET AL 1 | 21145339540000 | 33954 | SAGINAW | BIRCH RUN | 10N/6E | 26 |
| 06/23/2021 | BAILER AND DESHAW | BAILER OIL COMPANY LLC | KORTHALS, E. C. ET AL 1 | 21145352810000 | 35281 | SAGINAW | BIRCH RUN | 10N/6E | 23 |
| 06/23/2021 | BAILER AND DESHAW | BAILER OIL COMPANY LLC | SAXON, ELLIS R. 2 | 21145352820000 | 35282 | SAGINAW | BIRCH RUN | 10N/6E | 26 |
| 06/23/2021 | BAILER AND DESHAW | BAILER OIL COMPANY LLC | KISH, JOHN ET AL 2 | 21145352830000 | 35283 | SAGINAW | BIRCH RUN | 10N/6E | 23 |
| 06/23/2021 | BAILER AND DESHAW | BAILER OIL COMPANY LLC | DICKEY, DARWIN L. ET AL 1 | 21145353260000 | 35326 | SAGINAW | BIRCH RUN | 10N/6E | 22 |
| 06/23/2021 | BAILER AND DESHAW | BAILER OIL COMPANY LLC | DORR, JAMES A ,ET AL 1 | 21145361240000 | 36124 | SAGINAW | BIRCH RUN | 10N/6E | 27 |
| 06/23/2021 | BAILER AND DESHAW | BAILER OIL COMPANY LLC | CHANDLER, GLADYS M, ET AL 1 | 21145361250000 | 36125 | SAGINAW | BIRCH RUN | 10N/6E | 22 |
| 06/23/2021 | BAILER AND DESHAW | BAILER OIL COMPANY LLC | BRIMMER, LEON L, ET AL 1 | 21145361260000 | 36126 | SAGINAW | BIRCH RUN | 10N/6E | 23 |
| 06/23/2021 | BAILER AND DESHAW | BAILER OIL COMPANY LLC | DORR, JAMES A 1 | 21145405650000 | 40565 | SAGINAW | BIRCH RUN | 10N/6E | 27 |
| 06/23/2021 | BAILER AND DESHAW | BAILER OIL COMPANY LLC | PENZKOFER, THOMAS 1 | 21145405660000 | 40566 | SAGINAW | BIRCH RUN | 10N/6E | 22 |
| 06/23/2021 | BAILER AND DESHAW | BAILER OIL COMPANY LLC | MCPHERSON ET AL 1 | 21157174080000 | 17408 | TUSCOLA | WISNER | 14N/7E | 25 |
| 06/23/2021 | BAILER AND DESHAW | BAILER OIL COMPANY LLC | COSENS, JOE 1 | 21157178590100 | 17859 | TUSCOLA | WISNER | 14N/7E | 25 |
| 06/23/2021 | BAILER AND DESHAW | BAILER OIL COMPANY LLC | COSENS, JOE 1 | 21157178590000 | 17859 | TUSCOLA | WISNER | 14N/7E | 25 |
| 06/23/2021 | BAILER AND DESHAW | BAILER OIL COMPANY LLC | MC PHERSON ET AL 2 | 21157178600000 | 17860 | TUSCOLA | WISNER | 14N/7E | 25 |
| 06/23/2021 | BAILER AND DESHAW | BAILER OIL COMPANY LLC | MURPHY, HARRISON 1 | 21157184970000 | 18497 | TUSCOLA | ARBELA | 10N/7E | 30 |
| 06/23/2021 | BAILER AND DESHAW | BAILER OIL COMPANY LLC | KENT, ORVILLE A 1 | 21157190240000 | 19024 | TUSCOLA | ARBELA | 10N/7E | 31 |
| 06/23/2021 | BAILER AND DESHAW | BAILER OIL COMPANY LLC | ELEK, AARON 1 | 21157191220000 | 19122 | TUSCOLA | WISNER | 14N/7E | 23 |
| 06/23/2021 | BAILER AND DESHAW | BAILER OIL COMPANY LLC | BOYCE HEIRS 1 | 21157195100000 | 19510 | TUSCOLA | WISNER | 14N/7E | 23 |
| 06/23/2021 | BAILER AND DESHAW | BAILER OIL COMPANY LLC | COSENS, CHARLES 2 | 21157195510000 | 19551 | TUSCOLA | WISNER | 14N/7E | 26 |
| 06/23/2021 | BAILER AND DESHAW | BAILER OIL COMPANY LLC | VADER, NEIL 1 | 21157197290000 | 19729 | TUSCOLA | WISNER | 14N/7E | 23 |
| 06/23/2021 | BAILER AND DESHAW | BAILER OIL COMPANY LLC | COSENS, CHARLES 3 | 21157198450000 | 19845 | TUSCOLA | WISNER | 14N/7E | 25 |
| 06/23/2021 | BAILER AND DESHAW | BAILER OIL COMPANY LLC | STREETER, EDSON & EVELYN B-1 | 21157199320000 | 19932 | TUSCOLA | WISNER | 14N/7E | 25 |
| 06/23/2021 | BAILER AND DESHAW | BAILER OIL COMPANY LLC | LOOMIS, BURTON & ROSE L 2 | 21157199630000 | 19963 | TUSCOLA | ARBELA | 10N/7E | 30 |
| 06/23/2021 | BAILER AND DESHAW | BAILER OIL COMPANY LLC | FOSTER, LEON A & MARCELLA M 1 | 21157199660000 | 19966 | TUSCOLA | ARBELA | 10N/7E | 33 |
| 06/23/2021 | BAILER AND DESHAW | BAILER OIL COMPANY LLC | MURPHY, HARRISON 2 | 21157200690000 | 20069 | TUSCOLA | ARBELA | 10N/7E | 30 |
| 06/23/2021 | BAILER AND DESHAW | BAILER OIL COMPANY LLC | RUPPERT, WALLACE J 1 | 21157086040100 | 20120 | TUSCOLA | WISNER | 14N/7E | 25 |
| 06/23/2021 | BAILER AND DESHAW | BAILER OIL COMPANY LLC | WALAT, WALTER & KATHLEEN 1 | 21157201210000 | 20121 | TUSCOLA | WISNER | 14N/7E | 26 |
| 06/23/2021 | BAILER AND DESHAW | BAILER OIL COMPANY LLC | MURPHY, WALLACE & HARRISON & ESTHER 3 | 21157201790000 | 20179 | TUSCOLA | ARBELA | 10N/7E | 30 |
| 06/23/2021 | BAILER AND DESHAW | BAILER OIL COMPANY LLC | MCLAREN, DAN 1 | 21157203120000 | 20312 | TUSCOLA | WISNER | 14N/7E | 22 |
| 06/23/2021 | BAILER AND DESHAW | BAILER OIL COMPANY LLC | PARKER, JOHN ET AL 1 | 21157205820000 | 20582 | TUSCOLA | ARBELA | 10N/7E | 31 |
| 06/23/2021 | BAILER AND DESHAW | BAILER OIL COMPANY LLC | MURPHY, HARRISON ET AL A-1 | 21157206670000 | 20667 | TUSCOLA | ARBELA | 10N/7E | 30 |
| 06/23/2021 | BAILER AND DESHAW | BAILER OIL COMPANY LLC | KENT, ORVILLE A 2 | 21157208110000 | 20811 | TUSCOLA | ARBELA | 10N/7E | 31 |
| 06/23/2021 | BAILER AND DESHAW | BAILER OIL COMPANY LLC | FISHER, WM S 1 | 21157208160000 | 20816 | TUSCOLA | ARBELA | 10N/7E | 30 |
| 06/23/2021 | BAILER AND DESHAW | BAILER OIL COMPANY LLC | MONTLE, CHAUNCY F 1 | 21157208360000 | 20836 | TUSCOLA | ARBELA | 10N/7E | 32 |
| 06/23/2021 | BAILER AND DESHAW | BAILER OIL COMPANY LLC | GARVIN, RETTA 1 | 21157208370000 | 20837 | TUSCOLA | ARBELA | 10N/7E | 33 |
| 06/23/2021 | BAILER AND DESHAW | BAILER OIL COMPANY LLC | MURPHY, HARRISON ET AL A-2 | 21157208730000 | 20873 | TUSCOLA | ARBELA | 10N/7E | 30 |
| 06/23/2021 | BAILER AND DESHAW | BAILER OIL COMPANY LLC | KADLUBOSKI, STANLEY 1 | 21157191890100 | 20883 | TUSCOLA | ARBELA | 10N/7E | 31 |
| 06/23/2021 | BAILER AND DESHAW | BAILER OIL COMPANY LLC | MONTLE, CHAUNCY F 2 | 21157209580000 | 20958 | TUSCOLA | ARBELA | 10N/7E | 32 |
| 06/23/2021 | BAILER AND DESHAW | BAILER OIL COMPANY LLC | COSENS, JOE 2 | 21157211410000 | 21141 | TUSCOLA | WISNER | 14N/7E | 25 |
| 06/23/2021 | BAILER AND DESHAW | BAILER OIL COMPANY LLC | LOOMIS, ROSE L 1 | 21157174580100 | 21240 | TUSCOLA | ARBELA | 10N/7E | 30 |
| 06/23/2021 | BAILER AND DESHAW | BAILER OIL COMPANY LLC | MURPHY, HARRISON ET AL A-3 | 21157212610000 | 21261 | TUSCOLA | ARBELA | 10N/7E | 30 |
| 06/23/2021 | BAILER AND DESHAW | BAILER OIL COMPANY LLC | FLORY, FRANKLIN ET AL 1 | 21157242970000 | 24297 | TUSCOLA | ARBELA | 10N/7E | 31 |
| 06/23/2021 | BAILER AND DESHAW | BAILER OIL COMPANY LLC | BOSH, JOSEPHINE ET AL 1 | 21157245890000 | 24589 | TUSCOLA | ARBELA | 10N/7E | 31 |
| 06/23/2021 | BAILER AND DESHAW | BAILER OIL COMPANY LLC | MCLINCHA, ERVIN O ET AL 1 | 21157249930000 | 24993 | TUSCOLA | ARBELA | 10N/7E | 32 |
| 06/23/2021 | BAILER AND DESHAW | BAILER OIL COMPANY LLC | ROBINSON, GEORGE ET AL 1 | 21157254740000 | 25474 | TUSCOLA | ARBELA | 10N/7E | 31 |
| 06/23/2021 | BAILER AND DESHAW | BAILER OIL COMPANY LLC | WACHOWSKI, JOHN S ET AL 1 | 21157256610000 | 25661 | TUSCOLA | ARBELA | 10N/7E | 31 |
| 06/23/2021 | BAILER AND DESHAW | BAILER OIL COMPANY LLC | HITSMAN, MERLE 1 | 21157258100000 | 25810 | TUSCOLA | ARBELA | 10N/7E | 30 |
| 06/23/2021 | BAILER AND DESHAW | BAILER OIL COMPANY LLC | STEWART, MARTIN D ET AL 1 | 21157261830000 | 26183 | TUSCOLA | ARBELA | 10N/7E | 32 |
| 06/23/2021 | BAILER AND DESHAW | BAILER OIL COMPANY LLC | KAUFMAN, JOHN E ET AL 1 | 21157263040000 | 26304 | TUSCOLA | ARBELA | 10N/7E | 32 |

| Transfer Date | PreviousOperator | NewOperator | WellName | APINo | Permit | County | TownshipName | TownRange | Sec |
|---------------|-------------------|------------------------|--|----------------|--------|---------|--------------|-----------|-----|
| 06/23/2021 | BAILER AND DESHAW | BAILER OIL COMPANY LLC | ELLIOTT, GEORGE ET AL 1 | 21157263980000 | 26398 | TUSCOLA | ARBELA | 10N/7E | 32 |
| 06/23/2021 | BAILER AND DESHAW | BAILER OIL COMPANY LLC | BONE, WILLIAM C 1 | 21157266900000 | 26690 | TUSCOLA | ARBELA | 10N/7E | 32 |
| 06/23/2021 | BAILER AND DESHAW | BAILER OIL COMPANY LLC | CLARK, CLARE L, ET AL 1 | 21157277020000 | 27702 | TUSCOLA | ARBELA | 10N/7E | 32 |
| 06/23/2021 | BAILER AND DESHAW | BAILER OIL COMPANY LLC | MONTLE, CHAUNCEY 4 | 21157305010000 | 30501 | TUSCOLA | ARBELA | 10N/7E | 32 |
| 06/23/2021 | BAILER AND DESHAW | BAILER OIL COMPANY LLC | MONTLE, GORDON A 1 | 21157312250000 | 31225 | TUSCOLA | ARBELA | 10N/7E | 33 |
| 06/23/2021 | BAILER AND DESHAW | BAILER OIL COMPANY LLC | OHEARN, LEO J & EICKHOFF, DEVAUN G ET AL 1 | 21157312260000 | 31226 | TUSCOLA | ARBELA | 10N/7E | 34 |
| 06/23/2021 | BAILER AND DESHAW | BAILER OIL COMPANY LLC | LURVEY, GLADWIN D ET AL 1 | 21157319110000 | 31911 | TUSCOLA | ARBELA | 10N/7E | 33 |
| 06/23/2021 | BAILER AND DESHAW | BAILER OIL COMPANY LLC | BALDWIN, CLARE ET AL 1 | 21157319120000 | 31912 | TUSCOLA | ARBELA | 10N/7E | 28 |