

Michigan Department of
Environment, Great Lakes, and Energy
Oil, Gas and Minerals Division

PERMIT APPLICATIONS

10/25/2021 THRU 10/29/2021



Application Number

Date Received

Permittee
Number

Permittee
Name

Page 1

640 10/26/2021 4605 SCHMUDE OIL INC

PO BOX 1008
TRAVERSE CITY, MI 49685-1008

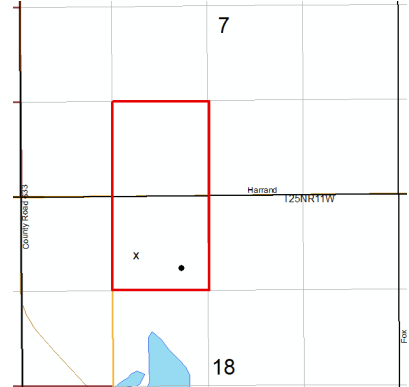

Prev Permit: 60325

Well Name: KRAMP 1-18 A HD1

Surface Owner: Michael Kramp

Well Type: OIL

True Vertical Depth: 5845

Permit Type: Re-entry

Target Formation:

H2S Present? No

Deepest Formation: NIAGARAN BROWN

80-Acre Drilling Unit, SE/4 SW/4
Sec 7, NE/4 NW/4 Sec 18

Location:	QT QT QT	Sec	Township	Range	Township Name	County	Feet From Section Line	Feet From DRLG Unit Line
SL:	SWNENW	18	25N	11W	MAYFIELD	GRAND TRAVERSE	861 N 1624 W	
BHL:	SEENW	18	25N	11W	MAYFIELD	GRAND TRAVERSE	980 N 2280 W	331 S 331 E

641 10/29/2021 5320 SAVOY ENERGY LP
920 HASTINGS STREET, SUITE A
PO BOX 1560
TRAVERSE CITY, MI 49685-1560

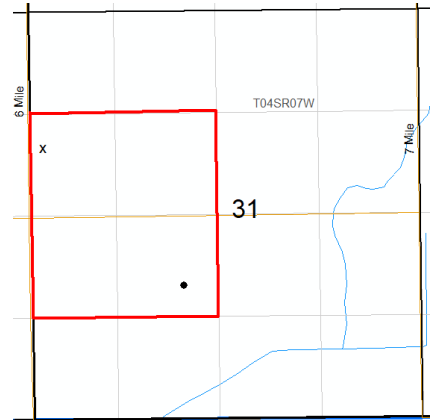

Prev Permit: 61535

Well Name: Korn 1-31 HD3

Surface Owner: Korn, Norman and Linda

Well Type: OIL

True Vertical Depth: 3449

Permit Type: Re-entry

Target Formation: TRENTON

H2S Present? No

Deepest Formation: TRENTON

160-Acre R303 Drilling Unit, S/2 NW/4,
N/2 SW/4, Section 31

Location:	QT QT QT	Sec	Township	Range	Township Name	County	Feet From Section Line	Feet From DRLG Unit Line
SL:	NWSWNW	31	4S	7W	BURLINGTON	CALHOUN	1755 N 168 W	
BHL:	SENESW	31	4S	7W	BURLINGTON	CALHOUN	1767 S 1924 W	440 S 476 E

Michigan Department of
Environment, Great Lakes, and Energy
Oil, Gas and Minerals Division

PERMIT APPLICATIONS
10/25/2021 THRU 10/29/2021



Application Number

Date Received

Permittee
Number

Permittee
Name

Page 2

642 10/29/2021 6498 WOLVERINE GAS AND OIL
COMPANY OF MICHIGAN LLC
ONE RIVERFRONT PLAZA
55 CAMPAU, NW
GRAND RAPIDS, MI 49503

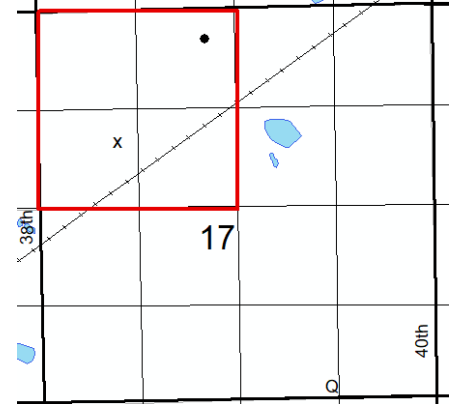

Prev Permit:

Well Name: Orosz 17-2 HD1

Surface Owner: Mari Lynn Orosz

Well Type: OIL

True Vertical Depth: 3485

Permit Type: Drill

Target Formation: TRENTON

H2S Present? Yes

Deepest Formation: TRENTON

160-Acre Drilling Unit, S.O. 01-2020,
NW/4 Section 17 (2nd well in unit).

Location:	QT QT QT	Sec	Township	Range	Township Name	County	Feet From Section Line	Feet From DRLG Unit Line
SL:	NESWNW	17	3S	9W	CLIMAX	KALAMAZOO	1907 N 1096 W	740 S 1096 W
BHL:	NENENW	17	3S	9W	CLIMAX	KALAMAZOO	340 N 2303 W	340 N 340 E

Michigan Department of
Environment, Great Lakes, and Energy
Oil, Gas and Minerals Division

PERMIT APPLICATIONS
10/25/2021 THRU 10/29/2021



Application Number

Date Received

Permittee
Number

Permittee
Name

Page 3

643 10/29/2021 6498 WOLVERINE GAS AND OIL
COMPANY OF MICHIGAN LLC
ONE RIVERFRONT PLAZA
55 CAMPAU, NW
GRAND RAPIDS, MI 49503

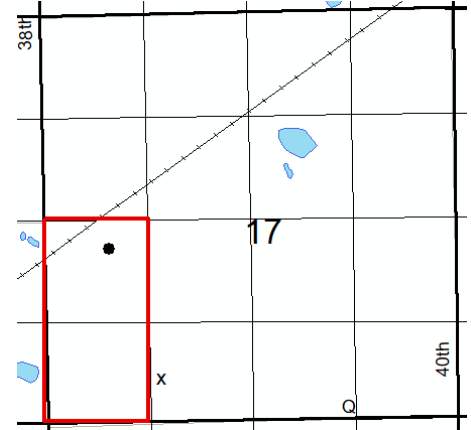

Prev Permit:

Well Name: Bailey 17-1 HD1

Surface Owner: Jerry and Roberta
M. Bailey

Well Type: OIL

True Vertical Depth: 3451

Permit Type: Drill

Target Formation: TRENTON

H2S Present? Yes

Deepest Formation: TRENTON

80-Acre Drilling Unit with statutory
pooling, W/2 SW/4 Sec 17 (petition
pending)

Location:	QT QT QT	Sec	Township	Range	Township Name	County	Feet From Section Line	Feet From DRLG Unit Line
SL:	SWSESW	17	3S	9W	CLIMAX	KALAMAZOO	613 S 1454 W	613 S 135 W
BHL:	NENWSW	17	3S	9W	CLIMAX	KALAMAZOO	2295 S 845 W	340 N 474 E

Michigan Department of
Environment, Great Lakes, and Energy
Oil, Gas and Minerals Division

PERMIT LIST

10/25/2021 THRU 10/29/2021



Permit Number: 61571
Issue Date: 10/29/2021
Permittee Number: 6040
Permittee Name: NU ENERGY OPERATING INC
PO BOX 1122
GAYLORD, MI 49734

API Well No: 21-051-62019-00-00
Prev Permit:
Well Name: STATE HAY & TUCKER D3-34
Well Type: Oil Well
Permit Type: Drill
H2S Present? No

Surface Owner: Mr. & Mrs. Michael J Tucker Jr
True Vertical Depth: 3800FT
Target Formation: DUNDEE
Deepest Formation: DUNDEE

Page 1

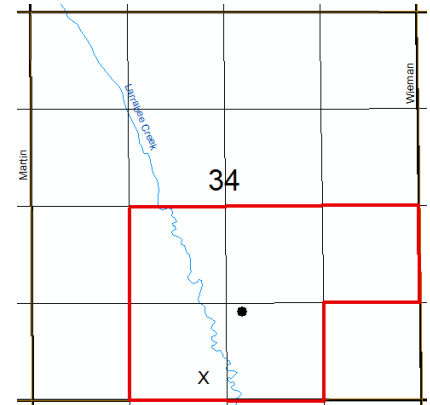

200-Acre R303 Drilling Unit, E/2 SW/4, W/2 SE/4, NE/4 SE/4, Section 34

Location:	QT QT QT	Sec	Township	Range	Township Name	County	Feet From Section Line	Feet From DRLG Unit Line
SL:	SESESW	34	18N	1E	HAY	GLADWIN	207 S 2300 W	
BHL:	NWSWSE	34	18N	1E	HAY	GLADWIN	1240 S 2440 E	1240 S 1125 E

61572 10/29/2021 7772 LAMBDA ENERGY RESOURCES LLC
12012 Wickchester Suite 300 Houston, TX 77079

API Well No: 21-141-62300-00-00
Prev Permit: None
Well Name: ROYAL RACK RANCH 1-2
Well Type: Oil Well
Permit Type: Drill
H2S Present? No

Surface Owner: Royal Rack, LLC
True Vertical Depth: 3800FT
Target Formation: NIAGARAN BROWN
Deepest Formation: NIAGARAN GRAY

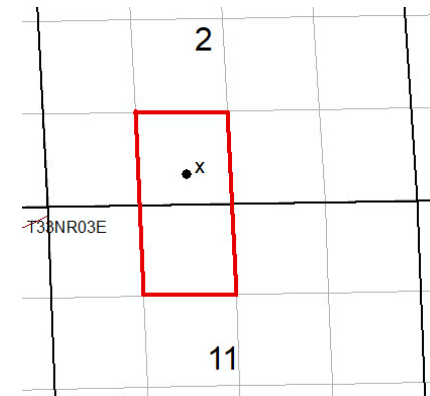

80-Acre Drilling Unit, SE/4 SW/4 Sec 2, NE/4 NW/4 Sec 11

Location:	QT QT QT	Sec	Township	Range	Township Name	County	Feet From Section Line	Feet From DRLG Unit Line
SL:	SESESW	2	33N	3E	CASE	PRESQUE ISLE	503 S 2183 W	
BHL:	SESESW	2	33N	3E	CASE	PRESQUE ISLE	503 S 2183 W	812 N 467 E

Michigan Department of
Environment, Great Lakes, and Energy
Oil, Gas and Minerals Division

Updated Permits

10/25/2021 THRU 10/29/2021



Permit Number Permittee Number Permittee Name

Page 1

PLUGGING INSTRUCTIONS ISSUED:

55181 7772 LAMBDA ENERGY RESOURCES LLC
12012 Wickchester
Suite 300
Houston, TX 77079 USA

API Well Number: 21-101-55181-00-00

Well Name: JOHNSON & HILLIARD D4-26

Plug Inst. Issue Date: 10/20/2021

Location	QT QT QT	Sec	Township	Range	Township Name	County	Feet From Section Line	Feet From DRLG Unit
SL:	NWSESE	26	23N	15W	BEAR LAKE	MANISTEE	862 S 885 E	453 N 885 E
BHL:	NWSESE	26	23N	15W	BEAR LAKE	MANISTEE		

Comment: App to P&A expires on 10/20/2022

55182 7772 LAMBDA ENERGY RESOURCES LLC
12012 Wickchester
Suite 300
Houston, TX 77079 USA

API Well Number: 21-101-55182-00-00

Well Name: SEDLAR ET AL C3-26

Plug Inst. Issue Date: 10/20/2021

Location	QT QT QT	Sec	Township	Range	Township Name	County	Feet From Section Line	Feet From DRLG Unit
SL:	NENWSE	26	23N	15W	BEAR LAKE	MANISTEE	2004 S 1580 E	625 N 1129 W
BHL:	NENWSE	26	23N	15W	BEAR LAKE	MANISTEE		

Comment: App to P&A expires on 10/20/2022

Michigan Department of
Environment, Great Lakes, and Energy
Oil, Gas and Minerals Division

Updated Permits

10/25/2021 THRU 10/29/2021



Permit Number Permittee Number Permittee Name

Page 2

55505 7772 LAMBDA ENERGY RESOURCES LLC
12012 Wickchester
Suite 300
Houston, TX 77079 USA

API Well Number: 21-101-55505-00-00

Well Name: STATE SPRINGDALE C4-25

Plug Inst. Issue Date: 10/20/2021

Location	QT QT QT	Sec	Township	Range	Township Name	County	Feet From Section Line	Feet From DRLG Unit
SL:	SWNESE	25	24N	14W	SPRINGDALE	MANISTEE	900 N 900 E	900 N 425 W
BHL:	SWNESE	25	24N	14W	SPRINGDALE	MANISTEE		

Comment: App to P&A expires on 10/20/2022

55570 7772 LAMBDA ENERGY RESOURCES LLC
12012 Wickchester
Suite 300
Houston, TX 77079 USA

API Well Number: 21-101-55570-00-00

Well Name: STATE SPRINGDALE A3-36

Plug Inst. Issue Date: 10/20/2021

Location	QT QT QT	Sec	Township	Range	Township Name	County	Feet From Section Line	Feet From DRLG Unit
SL:	SWNWNE	36	24N	14W	SPRINGDALE	MANISTEE	1014 N 2225 E	1014 N 422 W
BHL:	SWNWNE	36	24N	14W	SPRINGDALE	MANISTEE		

Comment: App to P&A expires on 10/20/2022

Michigan Department of
Environment, Great Lakes, and Energy
Oil, Gas and Minerals Division

Updated Permits

10/25/2021 THRU 10/29/2021



Permit Number Permittee Number Permittee Name

Page 3

55571 7772 LAMBDA ENERGY RESOURCES LLC
12012 Wickchester
Suite 300
Houston, TX 77079 USA

API Well Number: 21-101-55571-00-00

Well Name: STATE SPRINGDALE A4-25

Plug Inst. Issue Date: 10/20/2021

Location	QT QT QT	Sec	Township	Range	Township Name	County	Feet From Section Line	Feet From DRLG Unit
SL:	SENESE	25	24N	14W	SPRINGDALE	MANISTEE	925 N 500 E	925 N 500 E
BHL:	SENESE	25	24N	14W	SPRINGDALE	MANISTEE		

Comment: App to P&A expires on 10/20/2022

55619 7772 LAMBDA ENERGY RESOURCES LLC
12012 Wickchester
Suite 300
Houston, TX 77079 USA

API Well Number: 21-101-55619-00-00

Well Name: STATE SPRINGDALE C4-24

Plug Inst. Issue Date: 10/20/2021

Location	QT QT QT	Sec	Township	Range	Township Name	County	Feet From Section Line	Feet From DRLG Unit
SL:	NENESE	24	24N	14W	SPRINGDALE	MANISTEE	2336 S 321 E	
BHL:	NENESE	24	24N	14W	SPRINGDALE	MANISTEE		

Comment: App to P&A expires on 10/20/2022

Michigan Department of
Environment, Great Lakes, and Energy
Oil, Gas and Minerals Division

Updated Permits

10/25/2021 THRU 10/29/2021



Permit Number Permittee Number Permittee Name

Page 4

56342 7772 LAMBDA ENERGY RESOURCES LLC
12012 Wickchester
Suite 300
Houston, TX 77079 USA

API Well Number: 21-101-56342-00-00

Well Name: STATE CLEON A1-30

Plug Inst. Issue Date: 10/20/2021

Location	QT QT QT	Sec	Township	Range	Township Name	County	Feet From Section Line	Feet From DRLG Unit
SL:	NENWNW	30	24N	13W	CLEON	MANISTEE	335 N 782 W	
BHL:	NENWNW	30	24N	13W	CLEON	MANISTEE		

Comment: App to P&A expires on 10/20/2022

56344 7772 LAMBDA ENERGY RESOURCES LLC
12012 Wickchester
Suite 300
Houston, TX 77079 USA

API Well Number: 21-101-56344-00-00

Well Name: STATE CLEON C1-30

Plug Inst. Issue Date: 10/20/2021

Location	QT QT QT	Sec	Township	Range	Township Name	County	Feet From Section Line	Feet From DRLG Unit
SL:	SENWSW	30	24N	13W	CLEON	MANISTEE	1963 S 1203 W	
BHL:	SENWSW	30	24N	13W	CLEON	MANISTEE		

Comment: App to P&A expires on 10/20/2022

Michigan Department of
Environment, Great Lakes, and Energy
Oil, Gas and Minerals Division

Updated Permits

10/25/2021 THRU 10/29/2021



Permit Number Permittee Number Permittee Name

Page 5

56348 7772 LAMBDA ENERGY RESOURCES LLC
12012 Wickchester
Suite 300
Houston, TX 77079 USA

API Well Number: 21-101-56348-00-00

Well Name: STATE SPRINGDALE B3-25

Plug Inst. Issue Date: 10/20/2021

Location	QT QT QT	Sec	Township	Range	Township Name	County	Feet From Section Line	Feet From DRLG Unit
SL:	SWSWNE	25	24N	14W	SPRINGDALE	MANISTEE	2300 N 2319 E	
BHL:	SWSWNE	25	24N	14W	SPRINGDALE	MANISTEE		

Comment: App to P&A expires on 10/20/2022

56349 7772 LAMBDA ENERGY RESOURCES LLC
12012 Wickchester
Suite 300
Houston, TX 77079 USA

API Well Number: 21-101-56349-00-00

Well Name: STATE SPRINGDALE C2-25

Plug Inst. Issue Date: 10/20/2021

Location	QT QT QT	Sec	Township	Range	Township Name	County	Feet From Section Line	Feet From DRLG Unit
SL:	NWNESW	25	24N	14W	SPRINGDALE	MANISTEE	2144 S 1795 W	
BHL:	NWNESW	25	24N	14W	SPRINGDALE	MANISTEE		

Comment: App to P&A expires on 10/20/2022

Michigan Department of
Environment, Great Lakes, and Energy
Oil, Gas and Minerals Division

Updated Permits

10/25/2021 THRU 10/29/2021



Permit Number Permittee Number Permittee Name

Page 6

56350 7772 LAMBDA ENERGY RESOURCES LLC
12012 Wickchester
Suite 300
Houston, TX 77079 USA

API Well Number: 21-101-56350-00-00

Well Name: STATE SPRINGDALE C3-25

Plug Inst. Issue Date: 10/20/2021

Location	QT QT QT	Sec	Township	Range	Township Name	County	Feet From Section Line	Feet From DRLG Unit
SL:	SWNWSE	25	24N	14W	SPRINGDALE	MANISTEE	1526 S 2235 E	
BHL:	SWNWSE	25	24N	14W	SPRINGDALE	MANISTEE		

Comment: App to P&A expires on 10/20/2022

56351 7772 LAMBDA ENERGY RESOURCES LLC
12012 Wickchester
Suite 300
Houston, TX 77079 USA

API Well Number: 21-101-56351-00-00

Well Name: STATE SPRINGDALE D1-25

Plug Inst. Issue Date: 10/20/2021

Location	QT QT QT	Sec	Township	Range	Township Name	County	Feet From Section Line	Feet From DRLG Unit
SL:	SESWSW	25	24N	14W	SPRINGDALE	MANISTEE	610 S 679 W	
BHL:	SESWSW	25	24N	14W	SPRINGDALE	MANISTEE		

Comment: App to P&A expires on 10/20/2022

Michigan Department of
Environment, Great Lakes, and Energy
Oil, Gas and Minerals Division

Updated Permits

10/25/2021 THRU 10/29/2021



Permit Number Permittee Number Permittee Name

Page 7

58913 6371 BREITBURN OPERATING LIMITED
PARTNERSHIP
1111 BAGBY STREET, SUITE 1600

HOUSTON, TX 77002

API Well Number: 21-039-58913-00-00

Well Name: STATE BEAVER CREEK (DRZ3)
D4-8

Plug Inst. Issue Date: 10/21/2021

Location	QT QT QT	Sec	Township	Range	Township Name	County	Feet From Section Line	Feet From DRLG Unit
SL:	SWSESE	8	25N	4W	BEAVER CREEK	CRAWFORD	558 S 1228 E	
BHL:	SWSESE	8	25N	4W	BEAVER CREEK	CRAWFORD		

Comment: App to P&A expires on 10/21/2022

8104 47 SUMMIT PETROLEUM COMPANY
LLC
102 WEST FRONT STREET SUITE
200
TRAVERSE CITY, MI 49686

API Well Number: 21-073-08104-00-00

Well Name: COMMUNITY LEASE C

Plug Inst. Issue Date: 10/26/2021

Location	QT QT QT	Sec	Township	Range	Township Name	County	Feet From Section Line	Feet From DRLG Unit
SL:	W2W2NW	28	16N	3W	WISE	ISABELLA	1320 N 330 W	
BHL:	W2W2NW	28	16N	3W	WISE	ISABELLA		

Comment: App to P&A expires on 10/26/2022

Michigan Department of
Environment, Great Lakes, and Energy
Oil, Gas and Minerals Division

Updated Permits

10/25/2021 THRU 10/29/2021



Permit Number Permittee Number Permittee Name

RECORD OF WELL PLUGGING:

33218 100 APOLLO EXPLORATION AND
DEVELOPMENT INC
1710 E REMUS ROAD
PO BOX 190
MOUNT PLEASANT, MI 48804-0190

API Well Number: 21-055-33218-00-00

Well Name: FRANCO, MANUEL J UNIT 1-34

Plugging Date: 8/9/2021

Location	QT QT QT	Sec	Township	Range	Township Name	County	Feet From Section Line	Feet From DRLG Unit
SL:	SWNWSW	34	26N	11W	BLAIR	GRAND TRAVERSE	860 N 350 W	460 S 970 E
BHL:	SWNWSW	34	26N	11W	BLAIR	GRAND TRAVERSE	860 N 350 W	460 S 970 E

61527 5320 SAVOY ENERGY LP
920 HASTINGS STREET, SUITE A
PO BOX 1560
TRAVERSE CITY, MI 49685-1560

API Well Number: 21-161-62005-00-00

Well Name: KOHLER 1-20 HD1

True Vertical Depth: 3140

Plugging Date: 10/7/2021

Location	QT QT QT	Sec	Township	Range	Township Name	County	Feet From Section Line	Feet From DRLG Unit
SL:	SENWSE	20	4S	5E	SALINE	WASHTENAW	1674 S 1470 E	
BHL:	SWNWSW	21	4S	5E	SALINE	WASHTENAW	1671 S 336 W	350 S 330 E

Michigan Department of
Environment, Great Lakes, and Energy
Oil, Gas and Minerals Division

Updated Permits

10/25/2021 THRU 10/29/2021



Permit Number Permittee Number Permittee Name

APPLICATIONS TO CHANGE WELL STATUS:

12690 491 CONSUMERS ENERGY CO

1945 W PARNALL RD
JACKSON, MI 49201

API Well Number: 21-133-12690-00-00

Well Name: MICHIGAN GAS STORAGE CO
212

Approval Date: 3/31/2021

Location	QT QT QT	Sec	Township	Range	Township Name	County	Feet From Section Line	Feet From DRLG Unit
SL:	CNNESE	36	20N	7W	MARION	OSCEOLA	660 N 660 E	660 N 660 E
BHL:	CNNESE	36	20N	7W	MARION	OSCEOLA		

Proposed Rework: ACOWS to Underream Open Hole

Comment: ACOWS to clean well, log, underream, and return well to service expires on 3/31/22

55251 6371 BREITBURN OPERATING LIMITED
PARTNERSHIP
1111 BAGBY STREET, SUITE 1600

HOUSTON, TX 77002

API Well Number: 21-039-55251-00-00

Well Name: STATE BEAVER CREEK A1-22

Approval Date: 10/21/2021

Location	QT QT QT	Sec	Township	Range	Township Name	County	Feet From Section Line	Feet From DRLG Unit
SL:	SWNWNW	22	25N	4W	BEAVER CREEK	CRAWFORD	668 N 330 W	
BHL:	SWNWNW	22	25N	4W	BEAVER CREEK	CRAWFORD		

Proposed Rework: ACOWS to Perforate and Test Current Formation

Comment: ACOWS to re-perf and acidize F/ 3983' T/ 3989' expires on 10/21/2022