

UNEMPLOYMENT INSURANCE AGENCY

UI 101

HOW DO I FILE A CLAIM?

- > Online at Michigan.gov/UIA using the MiWAM portal.
- > By phone 1-866-500-0017.

WHAT DO I NEED TO FILE?

- > Social Security Number.
- > Employment information for the past 18 months: employer name and address, first/last day worked/gross earnings.
- > Your address, phone number, date of birth.
- > Non-Citizens Alien registration and the expiration date of your work authorization card.
- > Driver's License or State ID.

WHAT'S NEXT?

How do I get paid?

- > Create a profile at MiTalent.org and meet in person or virtually with Michigan Works! staff before your first certification.
- > Every two weeks certify that you are still unemployed by answering some questions.
- > Actively search for work.

How do I report?

- > Online 24/7 through your MiWAM account.
- > Phone MARVIN (1-866-638-3993) Monday-Friday, 8 a.m. to 4:30 p.m.

Payment posts within 2-3 business days from the date you report. Saturdays, Sundays, and holidays are not considered a business day.

There are two options for payment

- > Direct deposit through your bank or credit union. You will need your account and routing numbers.
- > UIA U.S. Bank debit card.

QUESTIONS ON YOUR CLAIM?

- > Visit Michigan.gov/UIA for tools and resources.
- > Access your MiWAM account 24/7.
- > Chat with an agent Monday-Friday, 8 a.m. to 4:45 p.m.
- > Call our Customer Service line at 1-866-500-0017, Monday-Friday, 8 a.m. to 5 p.m.
- > Schedule an appointment at Michigan.gov/UIA, with the option of a closed-captioned virtual meeting for those who are deaf or hard of hearing.
- > Ask Ava, UIA's 24/7 chat feature.

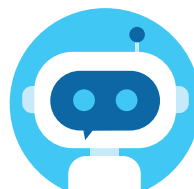
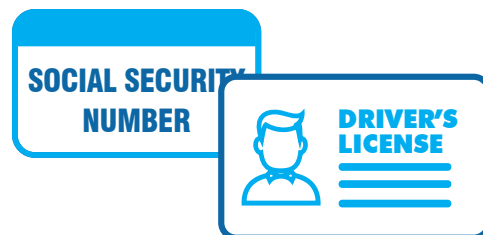

ASK AVA FOR HELP
or use one of our many options for assistance