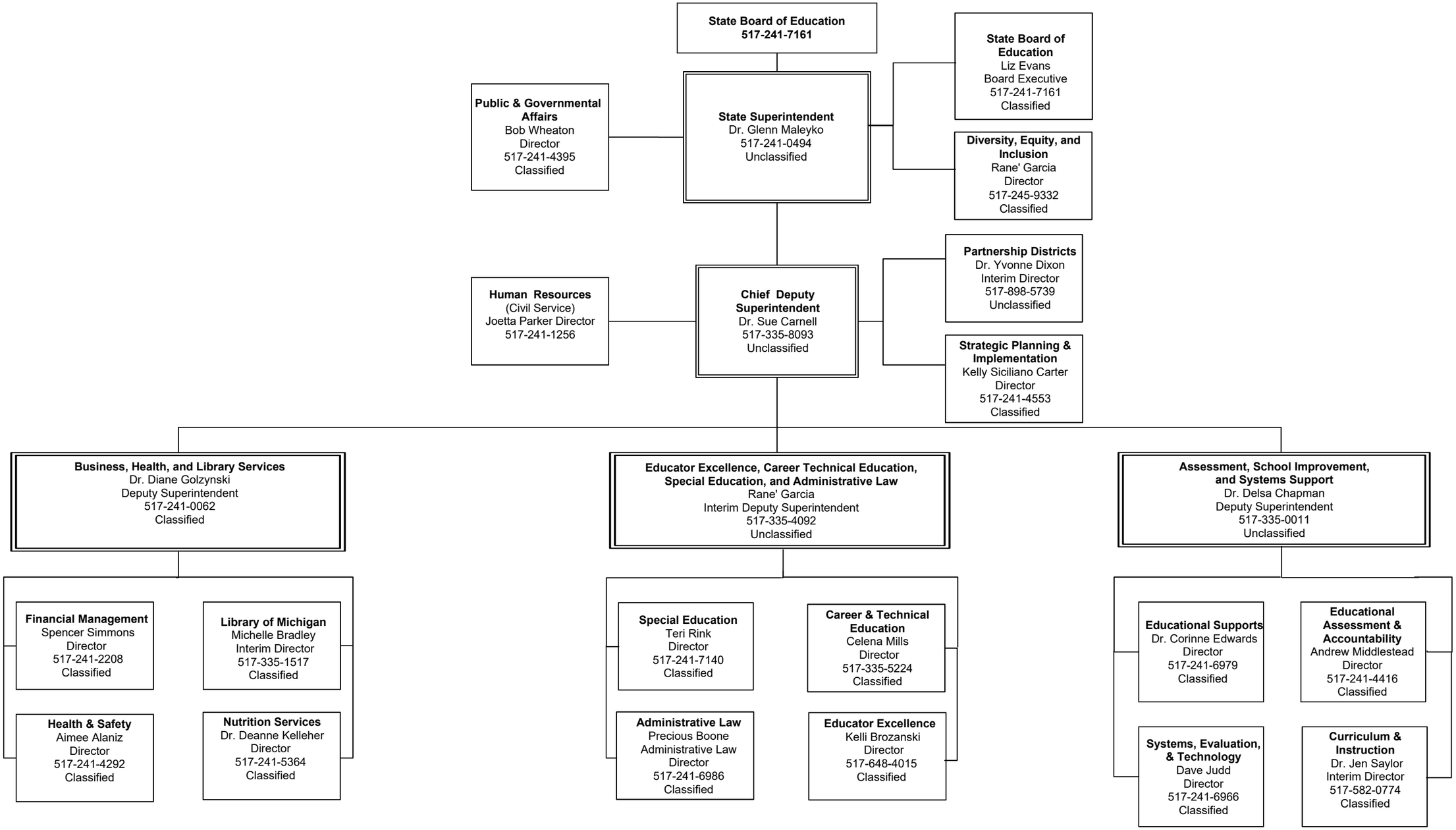MICHIGAN DEPARTMENT OF EDUCATION
March 2026