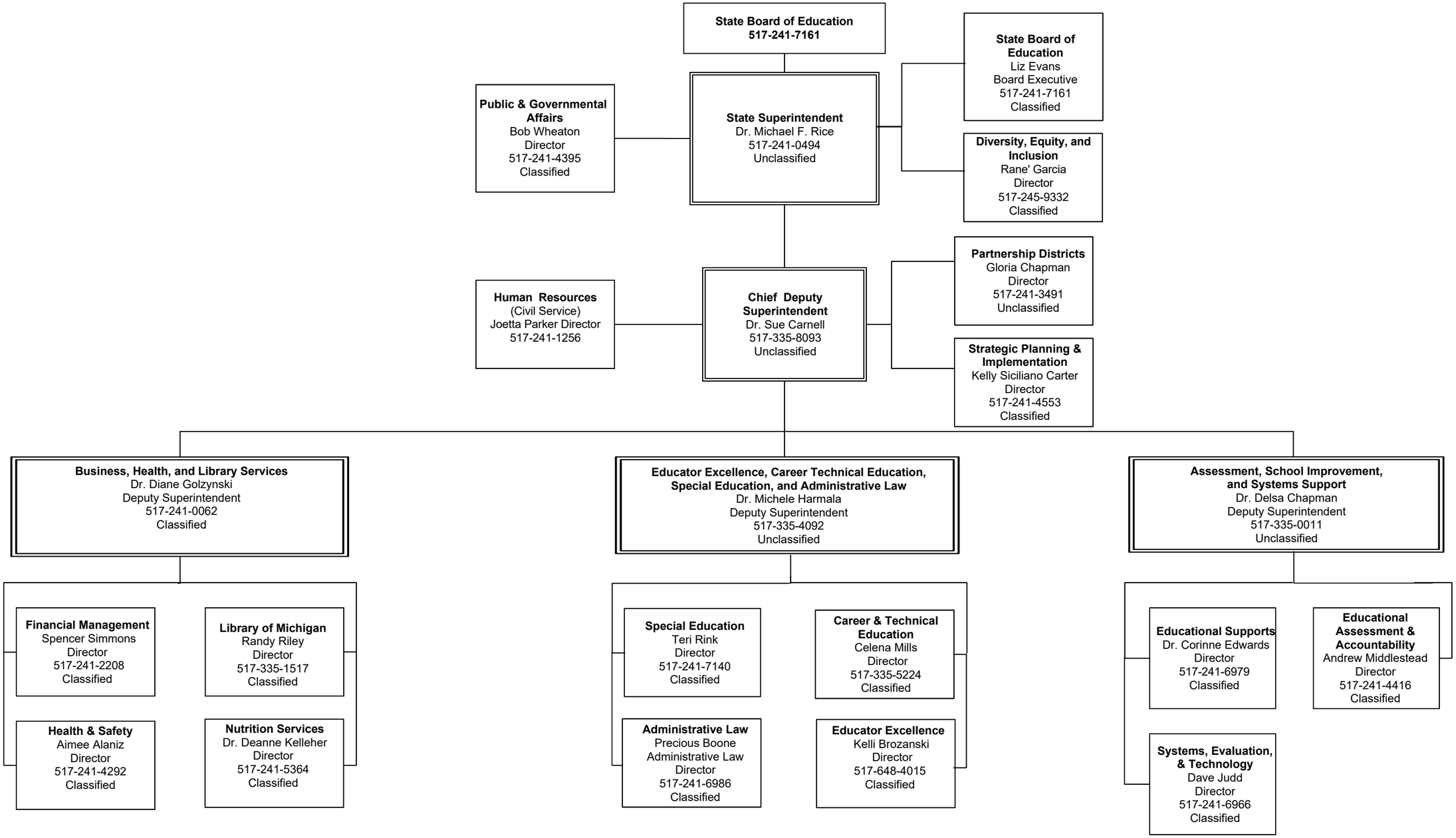MICHIGAN DEPARTMENT OF EDUCATION
December 2024