

Michigan SARS Screening Form (12-4-2003)

MDCH Use Only

CDC #: _____

1. Today's Date (mm/dd/yyyy): ___/___/___

2. Clinician Information Physician's Name: _____ Hospital/Clinic: _____

County: _____ Phone: () _____ Pager: () _____ Other: () _____

Contact Name: _____ Phone: () _____ Other: () _____

3. Patient Information Last Name: _____ First Name: _____ Date of Onset: ___/___/___

City of residence: _____ State: _____ ZIP: _____ Phone: () _____ Date of Birth: ___/___/___ Occupation: _____

A. Abnormal chest radiograph? See attached CDC Appendix C3 for Infection Control Guidelines.
 Yes No Unknown Date _____ Interpretation _____
 Hospitalized Date _____ Facility Name _____

B. Travel in a previously SARS-affected area* during the 10-day period before symptom onset?
Mainland China; Beijing, China; Hong Kong; Taiwan; Hanoi, Vietnam; Singapore; and Toronto, Canada
 Yes No Unknown
 Date of return to the US (mm/dd/yyyy): ___/___/___

Date	Departing from	Arriving to	Airline Name & Flight Number	Other (Car, Bus, etc.)

C. Employed as a healthcare worker or healthcare personnel* having direct patient contact?
 *Employees who have close contact (i.e., within 3 feet) with patients, patient-care areas or patient-care items (e.g., linens and other waste)
 Yes No Unknown Facility name _____

D. Have close contact* with a person with radiographic evidence of pneumonia with no alternative diagnosis (e.g., not post surgical, not aspiration, etc.)? *Examples of close contact include kissing or hugging, sharing eating or drinking utensils, talking to someone within 3 feet, caring for or touching someone directly, and living in the same household
 Yes No Unknown Explain _____

4. Laboratory Testing: Evaluate the patient for an alternative diagnosis, which may require the following.

Test	Date	Results	Pending
Pulse Oximetry			
CBC with differential			
Blood cultures			
Sputum Gram stain/Culture			
Respiratory viruses (e.g., Influenza A and B, RSV, Picornavirus, adenovirus, parainfluenza virus, human metapneumovirus and rhinovirus) and Respiratory bacterial pathogens (e.g., <i>Streptococcus pneumoniae</i> , <i>Haemophilus influenzae</i> , <i>Mycoplasma</i> , <i>Chlamydia pneumoniae</i>)			
Pneumococcal urinary antigen testing			
Legionella testing			
Other:			

Please include all currently available information and fax promptly; your report can be updated later
Fax this page to your local health department or to Michigan Department of Community Health (517) 335-8263
After 5pm and weekends call (517)335-9030
 Form completed by _____ Phone _____

CDC Appendix C3: Algorithm for evaluation and management of patients hospitalized with radiographic evidence of pneumonia, in the absence of known SARS activity worldwide; revised 12-4-2003

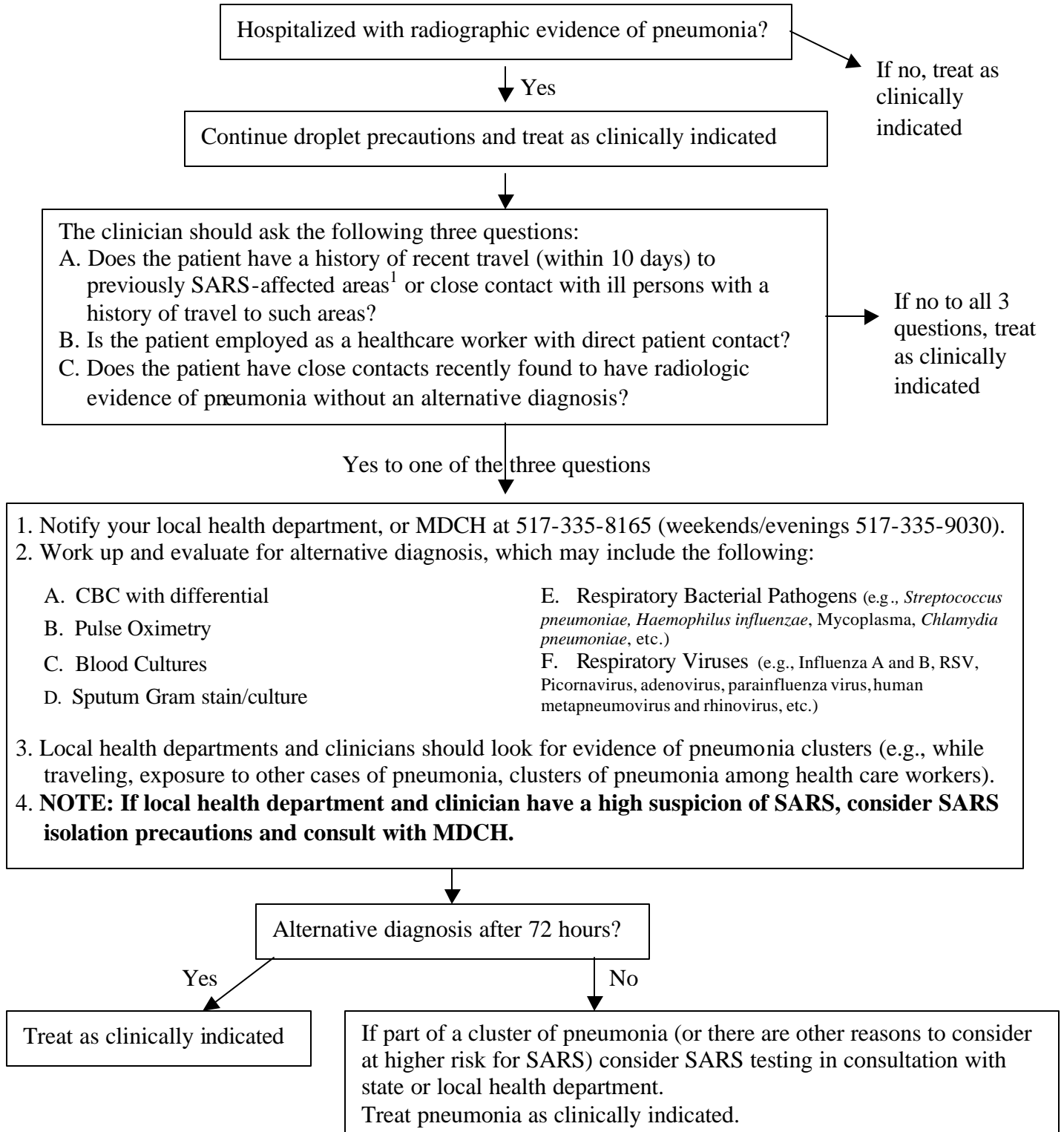

Check the MDCH (www.michigan.gov/mdch) and CDC websites (www.cdc.gov/ncidod/sars/) for more information.

¹ Previously SARS-affected areas are Mainland China; Beijing, China; Hong Kong; Taiwan; Hanoi, Vietnam; Singapore; and Toronto, Canada



DIRECTORY OF MICHIGAN HEALTH DEPARTMENTS BY COUNTY

Please check your phone directory to see if there is a branch office in your community if the number listed is long distance. Write that number here: _____

In general, health care providers should seek consultation regarding communicable disease prevention and control services through their local health department.

COUNTY	HEALTH DEPT.	COUNTY OFFICE	AREA	PHONE	FAX	COUNTY	HEALTH DEPT.	COUNTY OFFICE	AREA	PHONE	FAX
Allegan	Allegan County	Allegan	616	673-5411	673-4172	Leelanau	Benzie-Leelanau	Lk Leelanau	231	882-2114	882-2204
Alpena	District 4	Alpena	989	356-4507	354-0855	Lenawee	Lenawee County	Adrian	517	264-5234	264-0790
Antrim	NW MI Com Health	Bellaire	231	533-8670	547-0460	Livingston	Livingston County	Howell	517	546-9850	545-9685
Arenac	Cent MI DHD	Standish	989	846-6500x11	846-0431	Luce	LMAS DHD	Newberry	906	341-4103	293-5453
Baraga	Western UP Dist	Hancock	906	524-6142	524-6144	Mackinac	LMAS DHD	St. Ignace	906	643-1116	643-7719
Barry	Barry-Eaton DHD	Hastings	989	945-9516x127	945-4304	Macomb	Macomb County	Mt. Clemens	586	783-8161	493-0075
Bay	Bay County	Bay City	989	895-2047	895-4014	Manistee	District #10	Manistee	231	723-3595	723-1477
Benzie	Benzie-Leelanau DHD	Benzonia	231	882-2114	882-2204	Marquette	Marquette County	Negaunee	906	475-5765	475-4435
Berrien	Berrien County	Benton Harbor	616	927-5641	926-8129	Mason	District #10	Ludington	231	845-7381	845-0438
Branch	Branch/Hills/St Jo	Coldwater	517	279-9561	278-2923	Mecosta	District #10	Big Rapids	231	592-0130	796-7864
Calhoun	Calhoun County	Battle Creek	269	966-1236	966-1620	Menominee	Delta/Men Dist	Menominee	906	863-4451	863-7142
Cass	VanBuren-Cass DHD	Cassopolis	616	445-5280	445-5278	Midland	Midland County	Midland	989	832-6666	837-6524
Charlevoix	NW MI Community	Charlevoix	231	547-6523	547-0460	Missaukee	District #10	Lake City	231	839-7167	839-7908
Cheboygan	District 4	Cheboygan	231	627-8850	627-9466	Monroe	Monroe County	Monroe	734	240-7832	240-7814
Chippewa	Chippewa County	Sault Ste. Marie	906	635-3588	635-7081	Montcalm	Mid-Mich DHD	Stanton	517	831-5237	831-5522
Clare	Cent MI DHD	Harrison	517	539-6731	539-4449	Montmorency	District 4	Atlanta	989	785-4428	785-2217
Clinton	Mid-Mich DHD	St. Johns	989	224-2195	224-4300	Muskegon	Muskegon Co	Muskegon	231	724-4421	724-1325
Crawford	District 10	Grayling	989	348-7800	348-5346	Newaygo	District 10	White Cloud	231	689-7300	689-7382
Delta	Delta-Men Dist	Escanaba	906	786-4111	786-7004	Oakland	Oakland County	Pontiac	248	858-1286	858-0178
Dickinson	Dick -Iron Dist	Iron River	906	778-7213	778-9910	Oceana	District 10	Hart	231	873-2193	873-4248
Eaton	Barry-Eaton DHD	Charlotte	517	543-2430	543-0451	Ogemaw	District 2	West Branch	989	345-5020	345-7999
Emmet	NW MI Community	Petoskey	231	347-6014	547-0460	Ontonagon	Western UP Dist	Ontonagon	906	884-4096	884-2358
Genesee	Genesee County	Flint	810	257-1017	257-3247	Osceola	Cent MI Dist	Reed City	231	832-5532	832-1020
Gladwin	Cent MI DHD	Gladwin	989	426-9431	426-6952	Oscoda	District 2	Mio	517	826-3970	826-5386
Gogebic	Western UP Dist	Bessemer	906	667-0200	667-0020	Otsego	NW MI Dist	Gaylord	989	732-1794	231-547-0460
Gd Trav.	Grand Traverse Co.	Traverse City	231	922-2743	922-2719	Ottawa	Ottawa County	Holland	616	396-5266	393-5659
Gratiot	Mid-Mich DHD	Ithaca	989	875-3681	875-3747	Pres. Isle	District 4	Rogers City	989	734-4723	734-3866
Hillsdale	Branch/Hills/St Jo	Hillsdale	517	437-7395	437-0166	Roscommon	Cent MI Dist	Prudenville	989	366-9166	366-8921
Houghton	Western UP DHD	Hancock	906	482-7382	482-9410	Saginaw	Saginaw Co	Saginaw	989	758-3887	758-3888
Huron	Huron Co	Bad Axe	989	269-9721	269-5155	St. Clair	St. Clair Co	Port Huron	810	987-5300	985-4340
Ingham	Ingham Co	Lansing	517	887-4448	887-4379	St. Joseph	Branch/Hills/St Jo	Three Rivers	616	273-2161	273-2452
Ionia	Ionia Co	Ionia	616	527-5339	527-8208	St. Joseph	Branch/Hills/St.Jo	Sturgis	800	258-1093	651-6090
Iosco	District 2	Tawas City	989	362-6183/84	362-7181	Sanilac	Sanilac	Sandusky	810	648-4098	648-5806
Iron	Dick -Iron DHD	Stambaugh	906	265-9913	265-2950	Schoolcraft	LMAS DHD	Manistique	906	341-4102	341-5230
Isabella	Cent MI DHD	Mt. Pleasant	989	773-5921	773-4319	Shiawassee	Shiawassee Co	Corunna	989	743-2355	743-2362
Jackson	Jackson Co	Jackson	517	841-0022	788-4373	Tuscola	Tuscola Co	Caro	989	673-8114	673-7490
Kalamazoo	Kalamazoo Co	Kalamazoo	269	373-5267	373-5060	Van Buren	VanBur-Cass DHD	Hartford	616	621-3143	621-2725
Kalkaska	District 10	Kalkaska	231	258-8669	258-2805	Washtenaw	Washtenaw Co	Ypsilanti	734	484-7200	481-2498
Kent	Kent Co	Grand Rapids	616	336-3425	336-2432	Wayne (out-Wayne)	Wayne Co	Wayne	734	727-7076	727-7083
Keweenaw	Western UP DHD	Hancock	906	482-7382	482-9410	Detroit	Detroit City	Detroit	313	876-0402	876-0070
Lake	District 10	Baldwin	231	745-4663	745-2501	Wexford	District 10	Cadillac	231	775-9942	775-5372
Lapeer	Lapeer Co	Lapeer	810	667-0391	667-0232						

