

>>
>>
>> Angela or Jennifer- can we out a copy of the pregnant and nursing moms info from the CLPP site to that of the Gov?
>> Sent from my iPhone
>>
>>> On Oct 14, 2015, at 3:40 PM, Peeler, Nancy (DHHS) <PeelerN@michigan.gov> wrote:
>>>
>>> Under 'Flint Drinking Water Resources' (left column), the only thing that I think we (we as in CLPPP) could also contribute to be added there is the resource we have on our website about Pregnant and Nursing Mothers (addresses breastfeeding).
>>>
>>> If there is something new from the GCHD/Environmental health about lead in water, it will be good to see that there as well. We are also using the fact sheet about lead in water that GCHD has on their website - in case that could be posted there - someone else would need to review and decide if that is indeed a good document to include.
>>>
>>> We're talking here with CDC staff/other states that have dealt with similar water situations - interesting conversations. Some helpful reframing that we can share - similar to what Mona said today but not exactly the same. I'll try to assemble some notes to share with you tonight. And I promise that we'll move that video you did along!
>>>
>>> Sent from my iPad
>>>
>>>> On Oct 14, 2015, at 1:12 PM, Wells, Eden (DHHS) <WellsE3@michigan.gov> wrote:
>>>>
>>>> So... You like what is on there?
>>>>
>>>> Sent from my iPhone

Scott, Robert L. (DHHS)

From: Wells, Eden (DHHS)
Sent: Thursday, October 15, 2015 10:52 AM
To: Minicuci, Angela (DHHS)
Cc: Peeler, Nancy (DHHS); Scott, Robert L. (DHHS); Eisner, Jennifer (DHHS); Dykema, Linda D. (DHHS)
Subject: Re: Gov lead site

Ok/ clear! Yes- the lead water sheet that Hilda sent out last eve attached to her update. We should send that out to our/ MDHHS human services folks, WIC clinics etc in Flint- along with the interagency link

Sent from my iPhone

> On Oct 15, 2015, at 8:43 AM, Minicuci, Angela (DHHS) <MinicuciA@michigan.gov> wrote:

>

> I'm a bit lost so I'm going to clarify. I have asked the Gov's office to post the breastfeeding PDF to the interagency website about Flint Water, Michigan.gov/flintwater.

>

> Are there any other resources that are supposed to be posted but are not?

>

> Angela

>

> -----Original Message-----

> From: Wells, Eden (DHHS)

> Sent: Thursday, October 15, 2015 8:26 AM

> To: Minicuci, Angela (DHHS) <MinicuciA@michigan.gov>

> Cc: Peeler, Nancy (DHHS) <PeelerN@michigan.gov>; Scott, Robert L. (DHHS) <ScottR9@michigan.gov>; Eisner, Jennifer (DHHS) <EisnerJ@michigan.gov>; Dykema, Linda D. (DHHS) <DykemaL@michigan.gov>

> Subject: Re: Gov lead site

>

> Linda CCd here- have we not gotten LHD approval to post the water lead info? Linda- Mark V had not seen it after you sent it to Jim- can you send me the very last version (so I can be sure) so that I can be able to send to Mark V and push this approval process along? This needs posted and disseminated

>

> Sent from my iPhone

>

>> On Oct 14, 2015, at 10:12 PM, Minicuci, Angela (DHHS) <MinicuciA@michigan.gov> wrote:

>>

>> To put on the Flint water website? Yes, I can do that.

>>

>> Angela

>>

>> -----Original Message-----

>> From: Wells, Eden (DHHS)

>> Sent: Wednesday, October 14, 2015 3:45 PM

>> To: Peeler, Nancy (DHHS) <PeelerN@michigan.gov>

>> Cc: Scott, Robert L. (DHHS) <ScottR9@michigan.gov>; Minicuci, Angela (DHHS) <MinicuciA@michigan.gov>; Eisner, Jennifer (DHHS) <EisnerJ@michigan.gov>

>> Subject: Re: Gov lead site

| Elevated blood lead levels (5 µg/dl) among tested children < 6 years old by quarter | | | | | | |
|---|-------------|-----------|----------------|----------------|----------------|-------------------------------|
| Date | All Genesee | Non-Flint | Zip Code 48503 | Zip Code 48504 | Zip code 48505 | Zip code 48506 Zip code 48507 |
| 2010 Q1 | 4.2% | 2.9% | 6.9% | 6.4% | 6.1% | 3.6% |
| 2010 Q2 | 4.9% | 2.5% | 9.1% | 6.7% | 8.0% | 7.5% |
| 2010 Q3 | 4.3% | 1.5% | 9.1% | 7.3% | 8.7% | 8.6% |
| 2010 Q4 | 3.5% | 2.3% | 2.7% | 7.3% | 5.3% | 2.3% |
| 2011 Q1 | 3.9% | 1.6% | 6.5% | 6.6% | 9.6% | 6.9% |
| 2011 Q2 | 3.1% | 2.0% | 4.3% | 3.8% | 4.8% | 5.6% |
| 2011 Q3 | 4.6% | 2.8% | 7.6% | 7.9% | 7.0% | 6.1% |
| 2011 Q4 | 3.0% | 1.3% | 8.5% | 5.6% | 3.5% | 2.3% |
| 2012 Q1 | 3.2% | 2.7% | 3.3% | 5.4% | 4.2% | 4.5% |
| 2012 Q2 | 2.6% | 2.2% | 4.6% | 3.8% | 2.5% | 4.2% |
| 2012 Q3 | 3.8% | 3.0% | 5.8% | 4.4% | 3.5% | 8.8% |
| 2012 Q4 | 2.5% | 1.4% | 5.0% | 4.3% | 4.3% | 5.0% |
| 2013 Q1 | 2.1% | 1.7% | 5.2% | 1.8% | 1.6% | 3.2% |
| 2013 Q2 | 2.6% | 1.7% | 4.4% | 5.3% | 2.4% | 3.3% |
| 2013 Q3 | 2.7% | 2.0% | 5.5% | 4.8% | 2.1% | 2.3% |
| 2013 Q4 | 1.9% | 1.5% | 0.0% | 2.5% | 4.1% | 2.1% |
| 2014 Q1 | 1.5% | 1.0% | 5.9% | 1.2% | 0.6% | 2.0% |
| 2014 Q2 | 2.1% | 1.7% | 5.1% | 2.7% | 1.9% | 1.4% |
| 2014 Q3 | 4.3% | 1.9% | 6.8% | 8.2% | 10.1% | 8.0% |
| 2014 Q4 | 2.0% | 1.6% | 1.8% | 4.1% | 3.3% | 1.7% |
| 2015 Q1 | 1.5% | 0.8% | 4.0% | 1.9% | 4.5% | 0.0% |
| 2015 Q2 | 2.7% | 2.0% | 7.0% | 5.4% | 2.4% | 3.2% |
| 2015 Q3* | 3.7% | 2.4% | 12.5% | 9.5% | 1.4% | 4.2% |
| Non Flint = Patient residence zip codes all other in Genesee County | | | | | | |
| 2015 Q3* | 1.1% | | | | | |

*Q3 2015 includes test reports received through August 30th. Zip codes 48501 and 48502 were suppressed due to fewer than 5 positive tests for entire time period.

Elevated blood lead levels (5 µg/dl) among tested children < 6 yrs old by quarter, Genesee County, January 2010 to August 2015

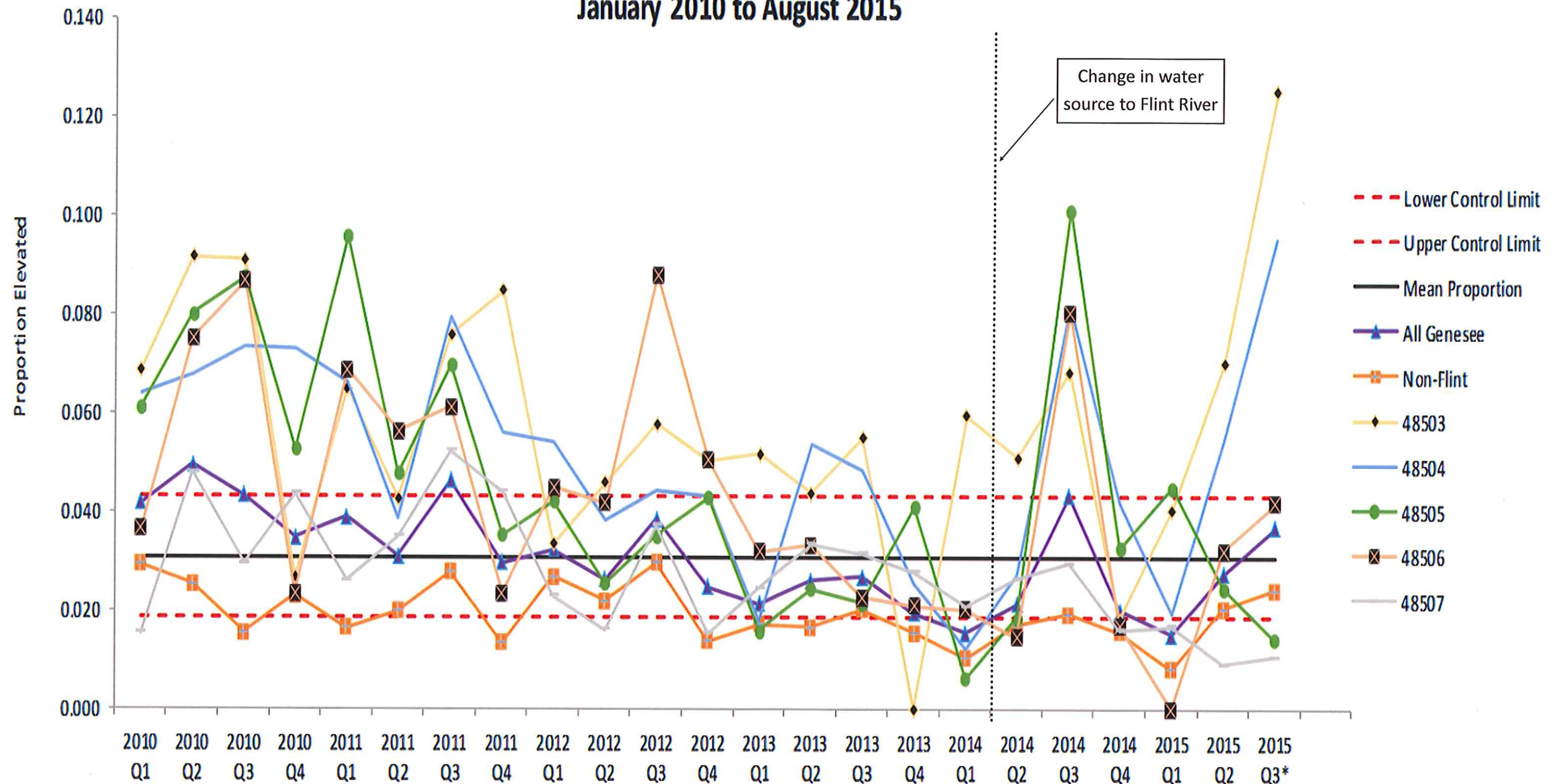

*Q3 2015 includes test reports received through August 30th. Zip codes 48501 and 48502 were suppressed due to fewer than 5 positive tests for entire time period.

*Population Health and Community Services Administration
Flint Water Daily Briefing Summary*

Daily Briefing

Access Code: [REDACTED]

Date: 10-15-15

Attendees: Sue Moran, Mikelle Robinson, Linda Dykema, Mark Miller, Corinne Miller, Rashmi Travis, Nancy Peeler, Linda Scott, Kris Schoenow, Eden Wells, Jennifer Lixey, Richard Thelen, Bob Scott, and Jon Gonzalez

Daily Activity Summary

Filter/Water Distribution

- Kris Shoenow (MDHHS) has been in discussions with Tamara Brickey (GCHD) to enhance the cloud-based database to track the type of filter distributed and client type.

Blood Testing

- The draft of the protocol has been completed; however, revisions are expected.
- There will be a meeting on Oct 19 to finalize the testing protocol and discuss case management protocols.
- Politicians are inquiring about the locations of testing sites. There will be testing sites in the City of Flint.
- Toni LaRocco (GCHD) is in discussions with UM-Flint to provide nurses to increase testing capacity.

EBL Investigations

- Wes Priem (MDHSS) developed a data collection document that he referenced on Oct 14.
- There are reporting requirements per administrative rule; however, there is no enforcement mechanism. Currently, the following are collected for each client: child's name, child's date of birth, and child's address. Other data elements are not currently collected as effectively.
- There are concerns with being able to conduct quality assurance on record entries into this database.
- There are also data privacy concerns pertaining to CLPPP surveillance data and who we easily share this data with.
- Guidance on the data collection changes will be sent out to the provider list, including laboratories across the state.

Funding

- House and Senate approved \$9.3m supplemental bill on Oct 15. Bill is awaiting Governor's signature.
- Currently, this is a one-time appropriation and the funding is not currently allocated for testing.
- It was estimated that four nurses would be needed for in-home visit aspect of case management.
- The best option may be to send the nurse funding to GCHD; however, alternative approaches could be to send it to the Children's Healthcare Access Project or Hurley.
- The entity responsible for the training and supervision of the nurses providing case management needs to be addressed.