

City of Flint, Children less than 16 years of age with First-Time Elevated Blood Lead Levels*

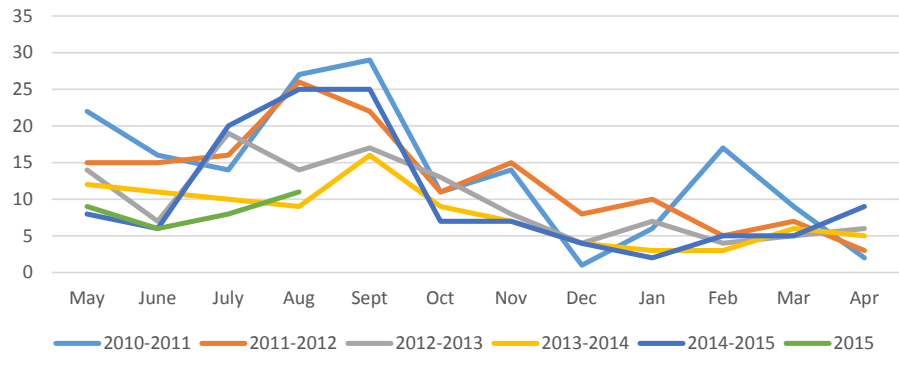

City of Flint, Children less than 16 years of age Tested for Lead Poisoning

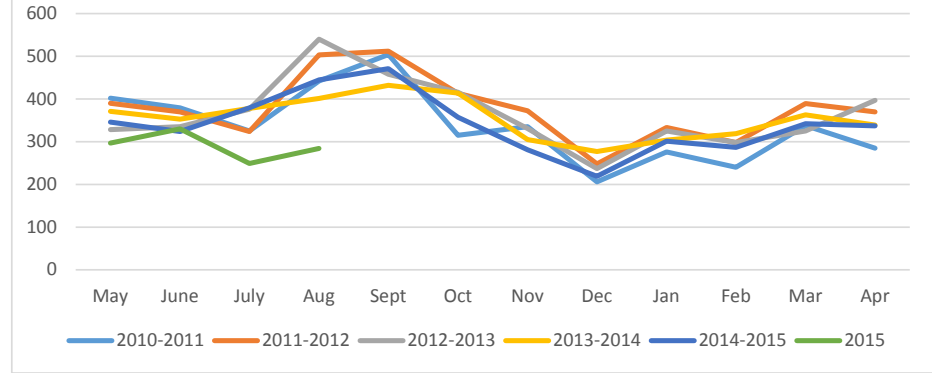

	May	June	July	Aug	Sept	Oct	Nov	Dec	Jan	Feb	Mar	Apr
2010-2011	22	16	14	27	29	11	14	1	6	17	9	2
2011-2012	15	15	16	26	22	11	15	8	10	5	7	3
2012-2013	14	7	19	14	17	13	8	4	7	4	5	6
2013-2014	12	11	10	9	16	9	7	4	3	3	6	5
2014-2015	8	6	20	25	25	7	7	4	2	5	5	9
2015	9	6	8	11								

	May	June	July	Aug	Sept	Oct	Nov	Dec	Jan	Feb	Mar	Apr
2010-2011	402	379	325	442	504	315	335	206	276	240	338	285
2011-2012	390	370	324	503	512	413	372	248	333	298	389	370
2012-2013	328	335	376	540	458	416	331	237	325	298	325	397
2013-2014	371	353	378	401	432	414	305	277	304	319	363	339
2014-2015	346	324	379	445	471	357	281	219	301	287	342	337
2015	297	330	249	284								

*Children whose address is listed as "Flint"--may not conform exactly to Flint city limits
 Less than 16 years of age at time of test
 Includes only first-time blood lead levels ≥ 5 ug/dL
 Includes sample type of venous, capillary or unknown

September 23, 2015

Source: MDHHS Data Warehouse, Lead Specimen table