

Reducing prescription drug abuse with cutting-edge technology

Learn more at appriss.com/pmpaware

Prescription Drug Monitoring Programs (PMPs) play an essential role in the effort to control prescription drug abuse nationwide. PMPs improve clinical decision-making, identify sources of improper prescribing and dispensing, curb prescription drug misuse and abuse, and ultimately save numerous lives. However, many states report common challenges with their PMP technology, including long response times for inquiries, out-of-date information and inadequate customer support.

PMP AWAREx is a state-of-the-art platform designed by PMP Administrators to specifically address these challenges and prepare the PMP to operate in a highly interconnected world.

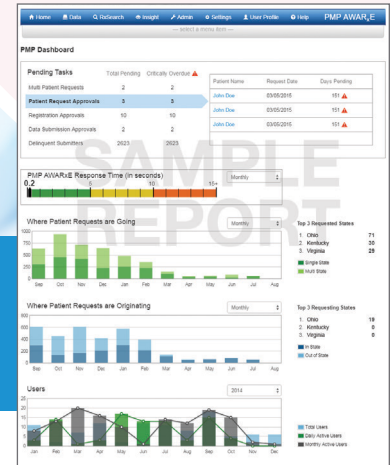

The PMP AWAREx Difference:

- HIPAA-compliant
- Fastest response times in the industry
- Out-of-the-box support for interstate data sharing AND for Health IT system integrations
- The best patient-linking algorithms among PMPs
- Sophisticated tools and algorithms to ensure high data quality and integrity
- Lowest total cost of ownership with comprehensive services included in the offering
- Easier administration through greater automation and better visibility to key performance indicators
- Readily supports advanced reporting and analytics out-of-the box
- Adapts to browsers on computers, tablets, and even smartphones

FOR PMP ADMINISTRATORS

- Out-of-the-box integration with the nation’s leading inter-state data sharing hub.
- Highly configurable system accommodates all the nuances particular to your state.
- All the important capabilities to monitor compliance by your users and by data submitters is available, right within your portal.
- Easy-to-use system helps you stay on top of your day-to-day responsibilities quickly so you can focus your time on shaping policy and driving strategy.
- Comes with several standard reports. Pre-packaged business intelligence tools provide easy self-service analytics.
- Delivered as Software as a Service (SaaS), your solution is backed by a highly scalable infrastructure and 24x7x365 support.
- Software allows you to connect your data to EMRs without any additional programming.



FOR PMP DATA SUBMITTERS

- The most flexible schedule manager to help manage dispensers to different data-submission schedules.
- Flexible data submission options to meet the needs of dispensers, small and large.
- Detailed visibility into data quality and data processing metrics helps you know and address data quality issues promptly.
- Instant processing (instead of nightly batches) of all submitted data to provide most up-to-date data to the users.
- Supports multiple standards of data submission.
- Highly intuitive feedback to data submitters and automated workflows for follow-up ensures prompt correction of data.

FOR PMP END USERS

- Fastest response times of any PMP, capable of handling millions of requests.
- User interface adapts seamlessly to browsers on computers, tablets and even smartphones.
- The most sophisticated patient linking algorithm to ensure that the most accurate reports are being delivered.
- Built-in connectivity to data-sharing hub makes multi-state queries run efficiently and easily.

Filed	Written	Drug	QTY	Days	Prescriber	Rx #	Pharmacy	Refills	Paid With
03/01/2015	03/01/2015	HYDROCODON-ACETAMINOPH 10-325	90.0	30	TESTPRESCRIBER EVE	D00013	Card's PHARMACY CHAN (2325)	0	Patient Paid
03/04/2015	03/04/2015	HYDROCODON-ACETAMINOPH 10-325	90.0	30	TESTPRESCRIBER DAVE	D00012	Card's PHARMACY CHAN (2325)	0	Patient Paid
10/01/2013	10/01/2013	TRAMADOL HCL 50 MG TABLET	60.0	60	TESTPRESCRIBER ALICE	D00001	Alice's PHARMACY (4567)	0	Patient Paid

Name	Address	City	State	Zip	Phone
TESTPRESCRIBER ALICE	1111 FAKE ST	WICHITA	KS	67203	
TESTPRESCRIBER EVE	10110 TEST ST	WICHITA	KS	67204	
TESTPRESCRIBER BOB	8888 NOWHERE ST	WICHITA	KS	67203	

Pharmacy	Address	City	State	Zip	Phone
Alice's PHARMACY (4567)	1111 FAKE ST, BLDG A	WICHITA	KS	67203	3166666666

FOR ALL USERS

- Appriss' Premier 24x7x365 Support.
- Backed by a team with nearly 15 years of technology and operational expertise in PMPs.
- Customers and users constantly engaged to gather feedback that drives new innovations.
- Vibrant product with monthly enhancements.
- A flexible range of options including total outsourcing helps you decide the operating model that best suits your needs.
- Full commitment to interoperability of PMP data with health IT systems.



Keeping communities safe and informed.
10401 Linn Station Rd • Louisville, KY 40223
1-866-Appriss • www.appriss.com

