

PALPABLE MASS, CLIENT < 30 Y

Includes mass, new onset of asymmetric thickening/nodularity, asymmetric breast enlargement or change in shape/contour (which may be due to implant rupture).

◆ Mammogram Findings:
BI-RADS 4 OR BI-RADS 5
Refer for biopsy

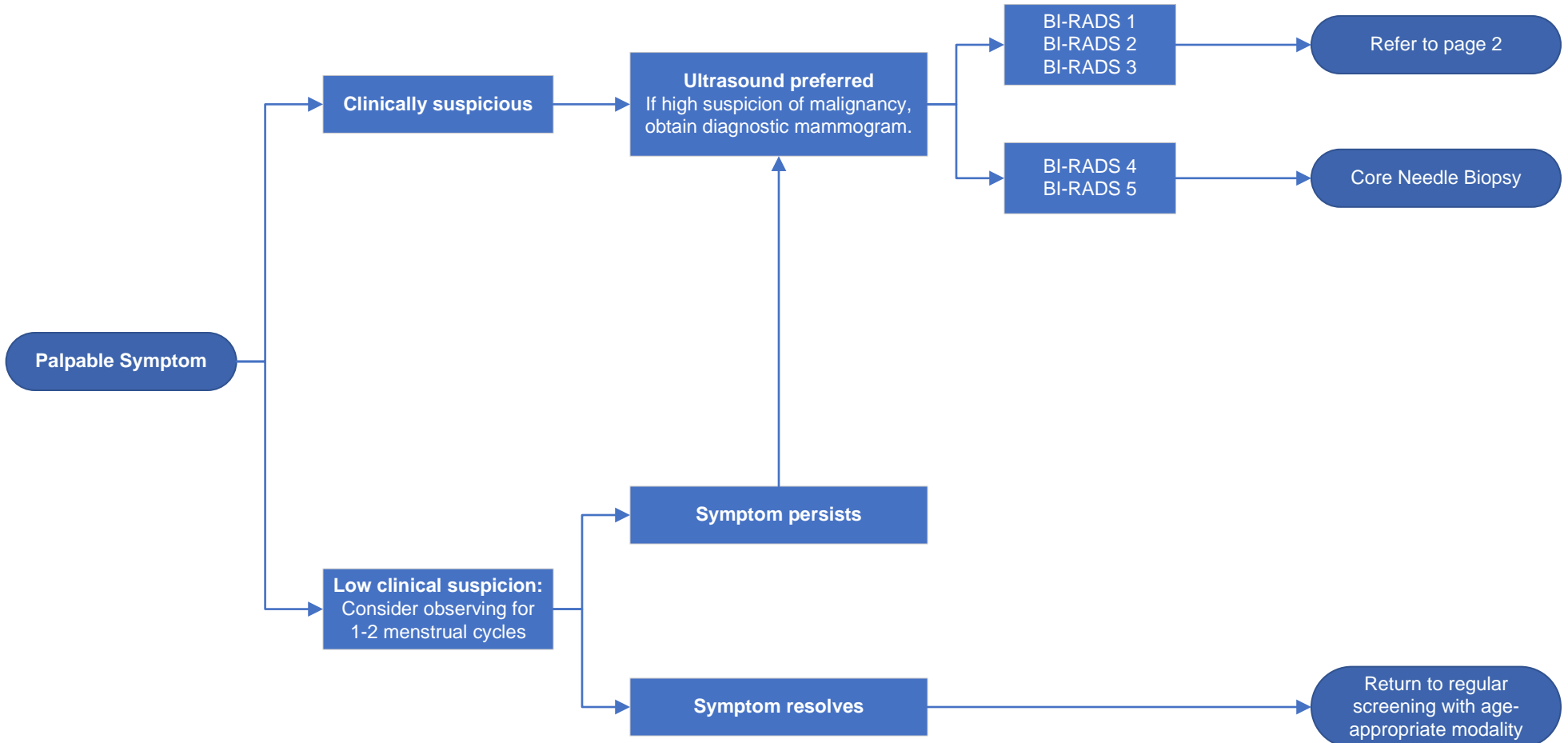

Based on NCCN Clinical Practice
Guidelines for Breast Cancer
Screening and Diagnosis
Version 2.2024

PALPABLE MASS, CLIENT < 30 Y

Includes mass, new onset of asymmetric thickening/nodularity, asymmetric breast enlargement or change in shape/contour (which may be due to implant rupture).

♦ Mammogram Findings:
BI-RADS 4 OR BI-RADS 5
Refer for biopsy

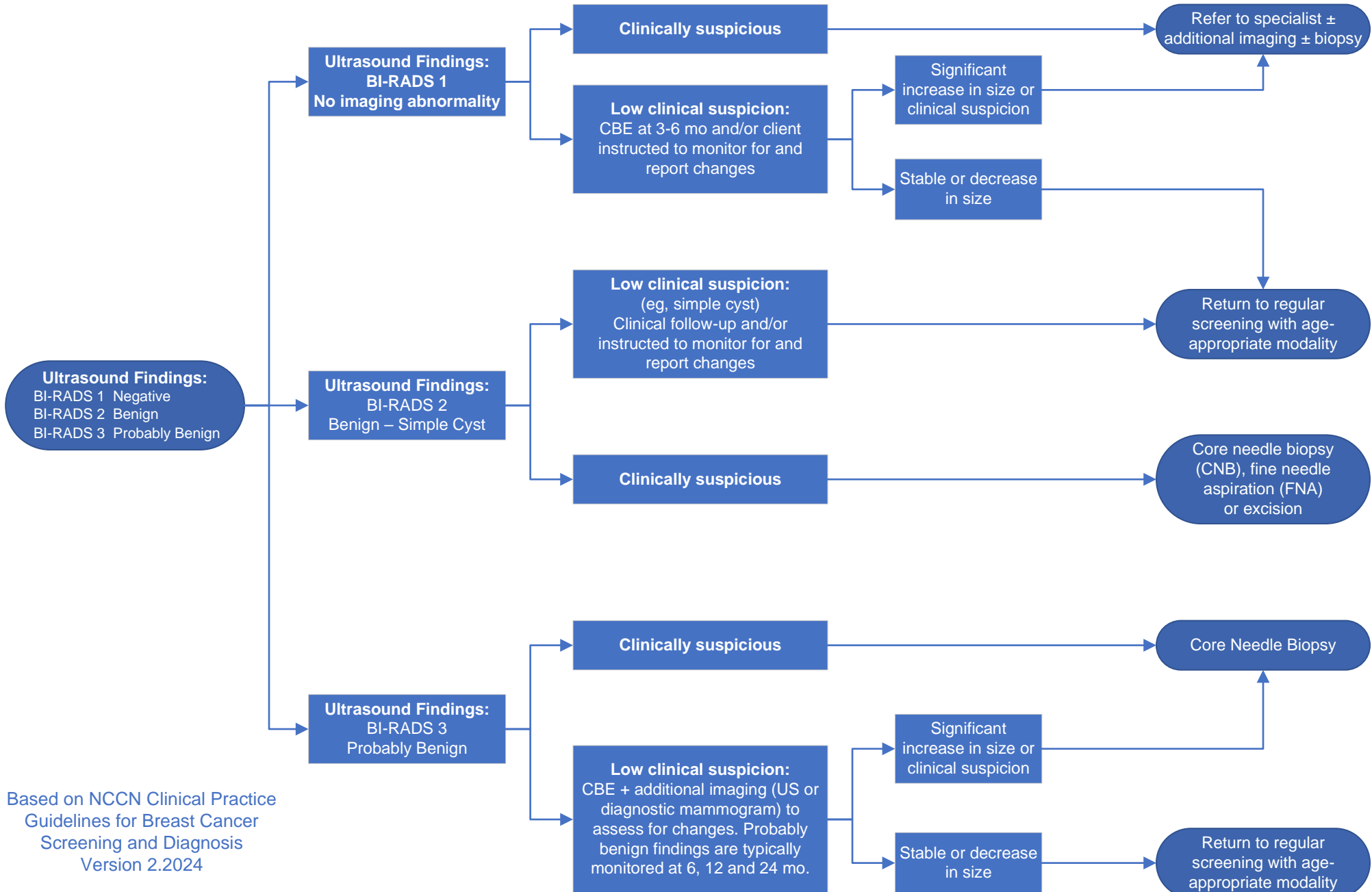

Based on NCCN Clinical Practice Guidelines for Breast Cancer Screening and Diagnosis Version 2.2024

PALPABLE MASS, CLIENT ≥ 30 Y

Includes mass, new onset of asymmetric thickening/nodularity, asymmetric breast enlargement or change in shape/contour (which may be due to implant rupture).

♦ Mammogram Findings:
BI-RADS 4 OR BI-RADS 5
Refer for biopsy

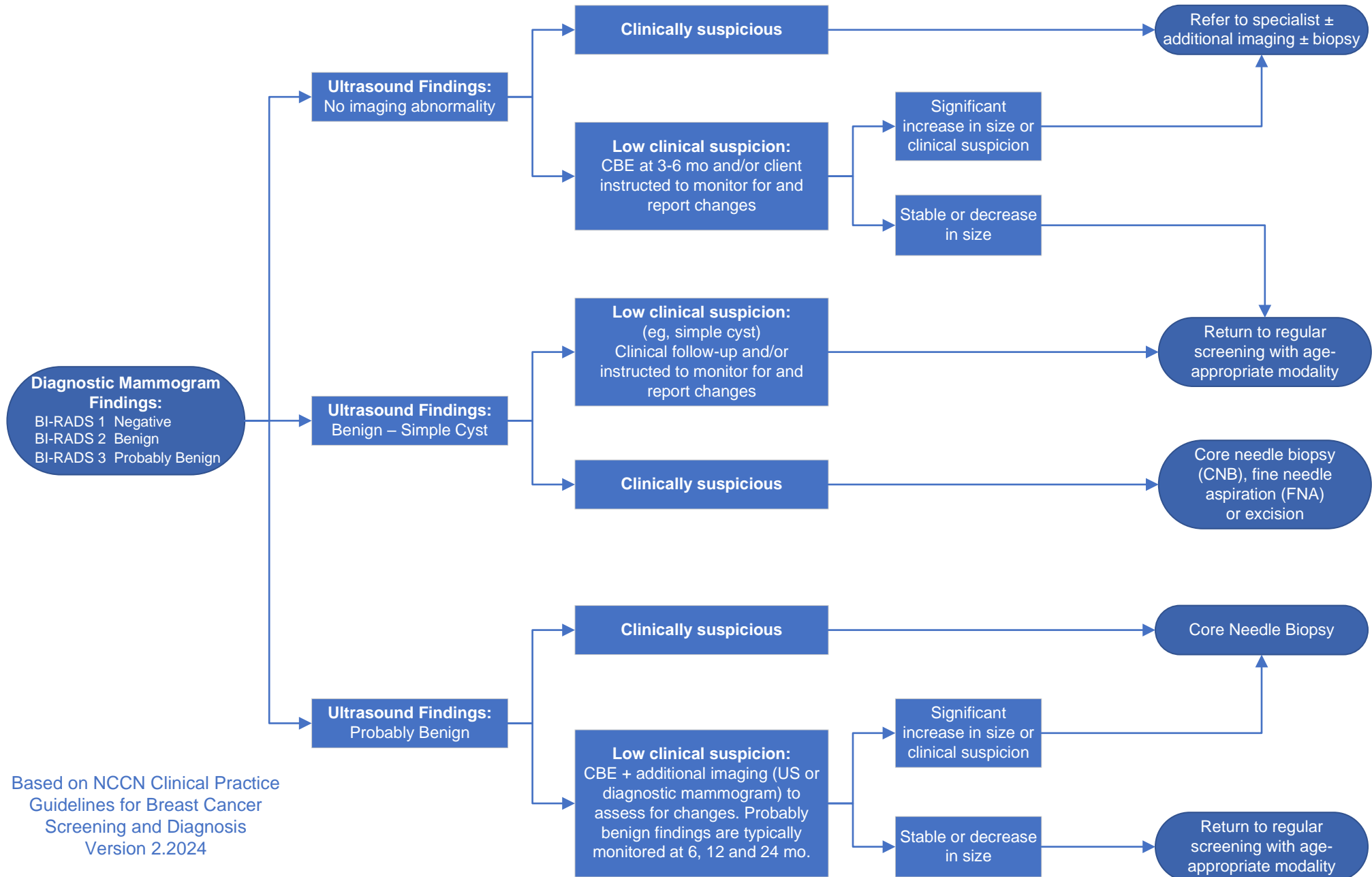

Based on NCCN Clinical Practice Guidelines for Breast Cancer Screening and Diagnosis Version 2.2024

ACQUIRED/NEW-ONSET NIPPLE INVERSION/RETRACTION WITHOUT PALPABLE MASS

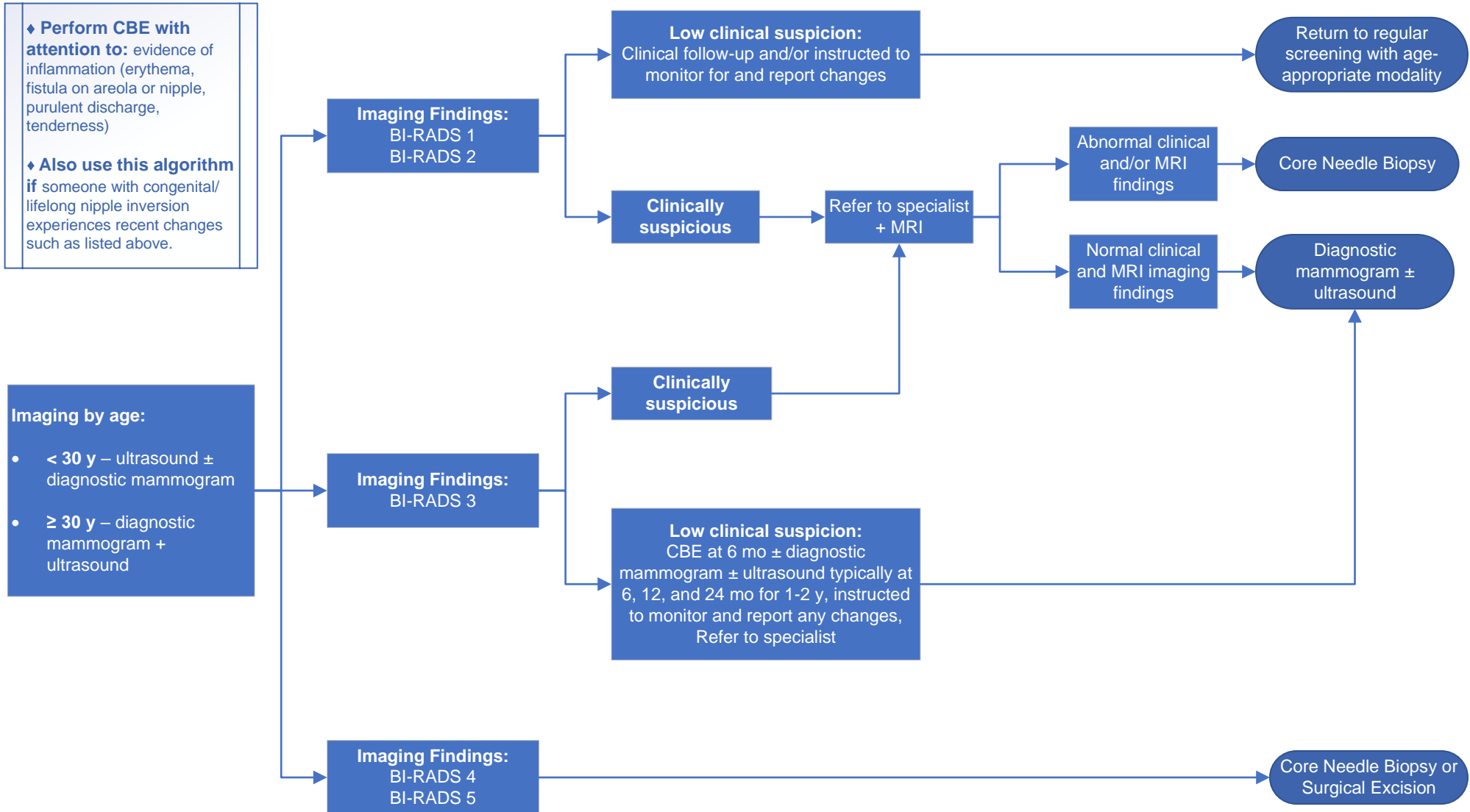

Based on NCCN Clinical Practice
Guidelines for Breast Cancer
Screening and Diagnosis
Version 2.2024

NIPPLE DISCHARGE WITHOUT PALPABLE MASS

◆ **List of drugs (not all-inclusive) that can cause nipple discharge:**

Psychoactive, antihypertensive, opiates, oral contraceptives and estrogen.

◆ **For bilateral milky discharge consider endocrine workup.**

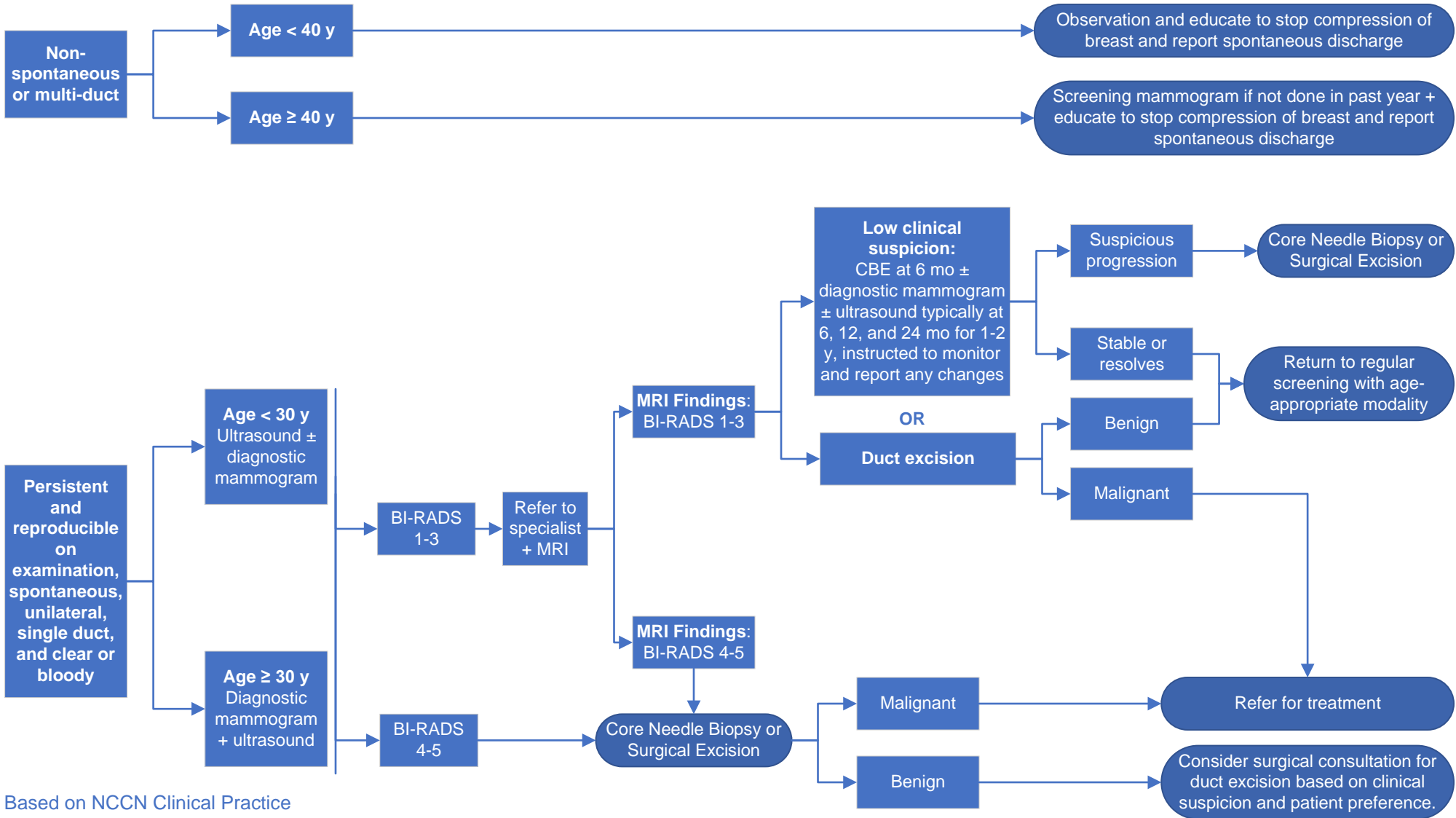

Based on NCCN Clinical Practice Guidelines for Breast Cancer Screening and Diagnosis Version 2.2024

SKIN CHANGES

◆ **Suspicion for possible inflammatory breast cancer includes but is not limited to:**

- Peau d'orange (pitted or dimpled appearance of skin)
- Skin thickening
- Edema
- Erythema

◆ **Suspicion for possible Paget disease or other manifestations of breast cancer includes but is not limited to:**

- Nipple excoriation
- Scaling
- Skin ulceration

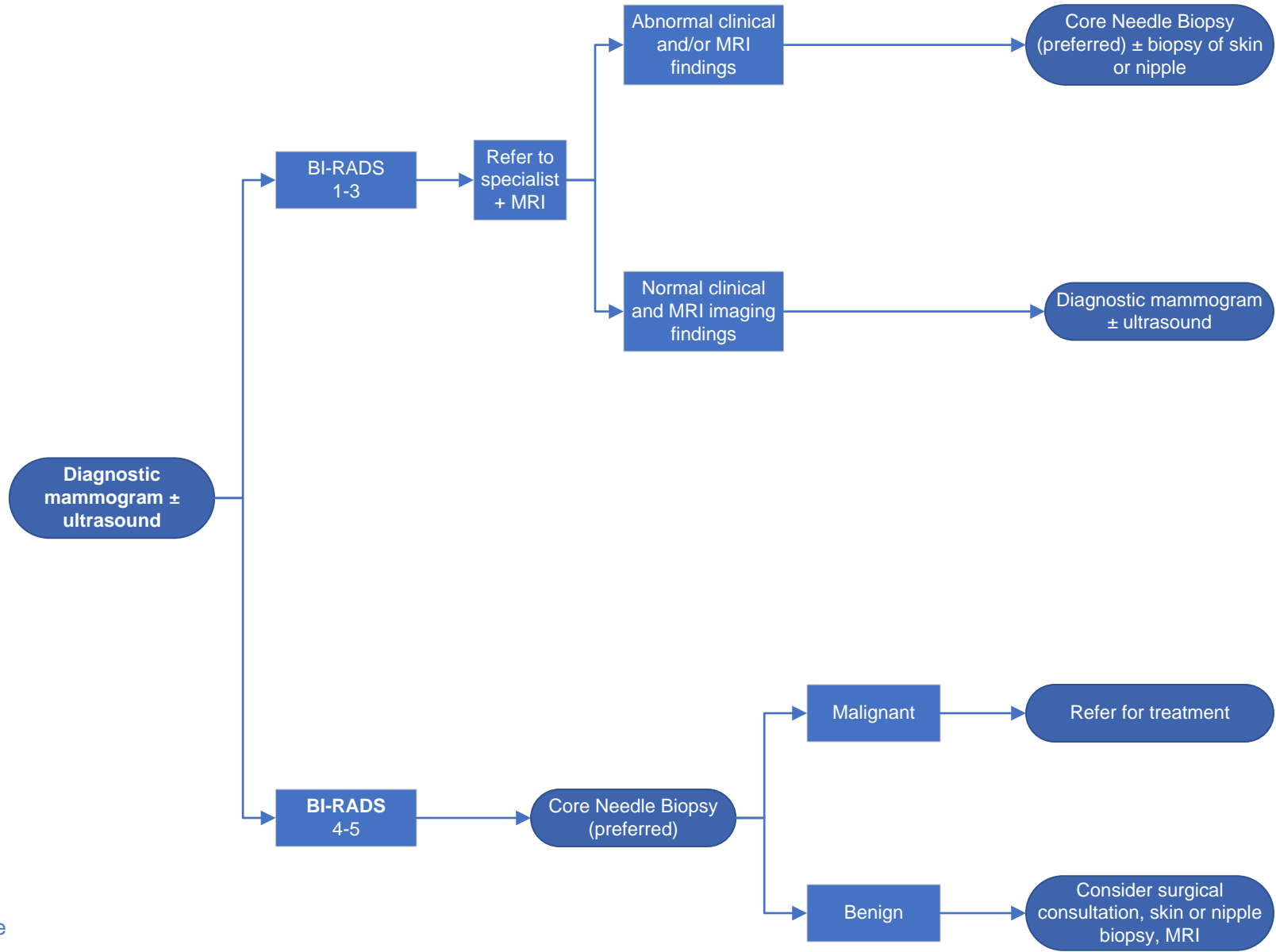

PERSISTENT OR SEVERE BREAST PAIN

FOCAL, MINIMUM 4-6 WEEKS DURATION; PRIOR TO THAT, SYMPTOMATIC MANAGEMENT

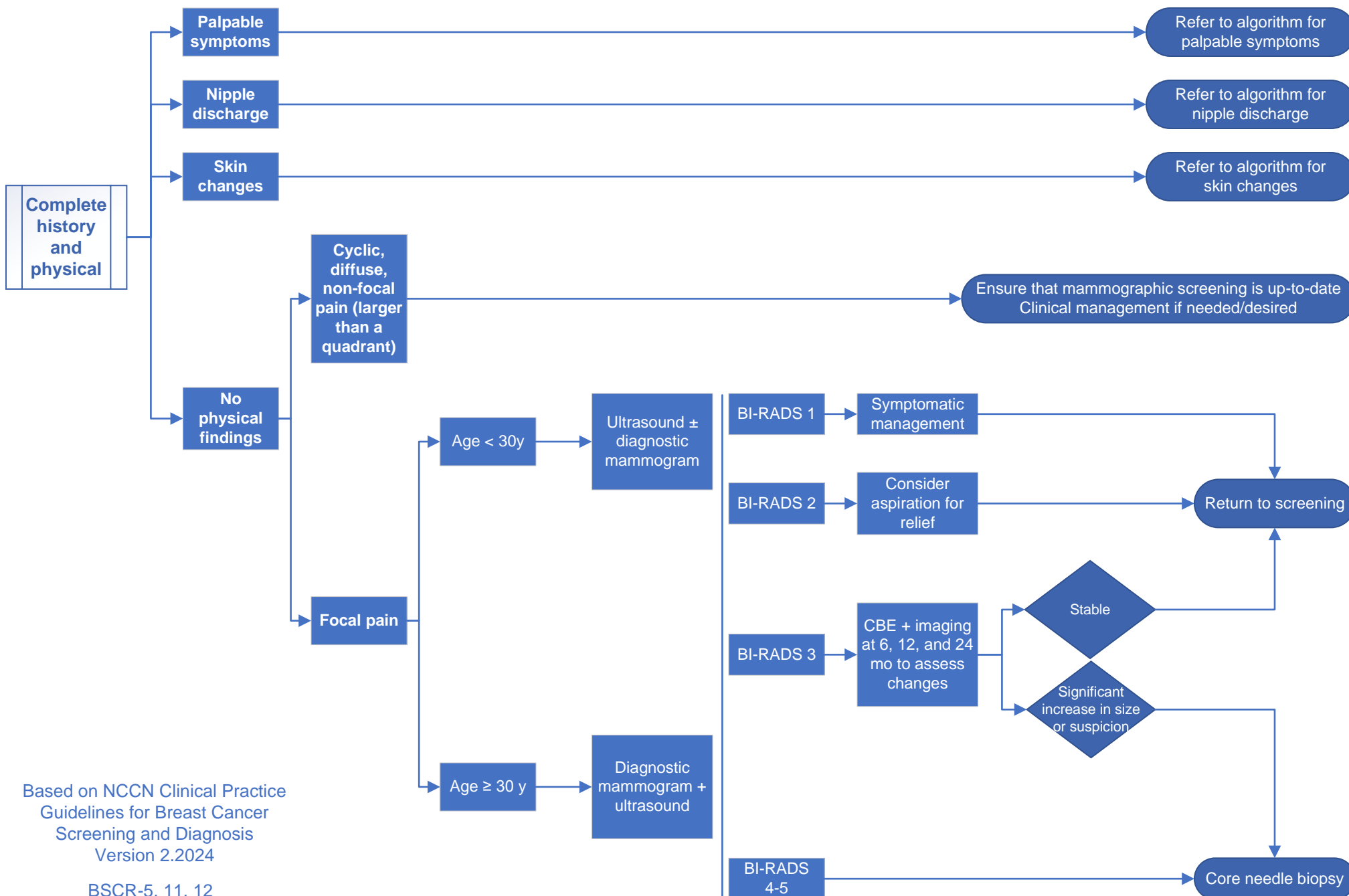

Based on NCCN Clinical Practice Guidelines for Breast Cancer Screening and Diagnosis Version 2.2024

BSCR-5, 11, 12

AXILLARY MASS

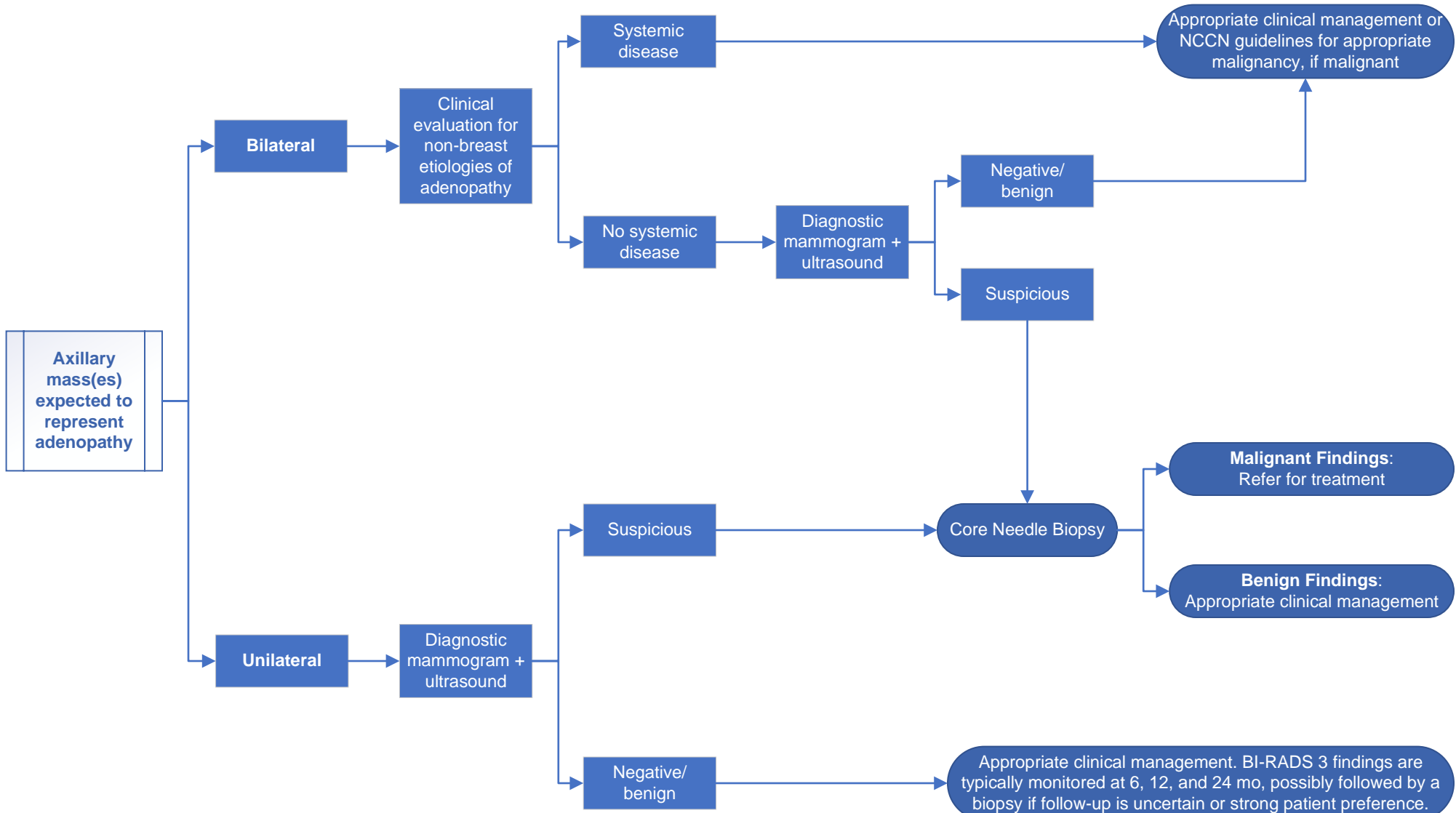

Based on NCCN Clinical Practice Guidelines for Breast Cancer Screening and Diagnosis Version 2.2024