

Research Program Committee Structure

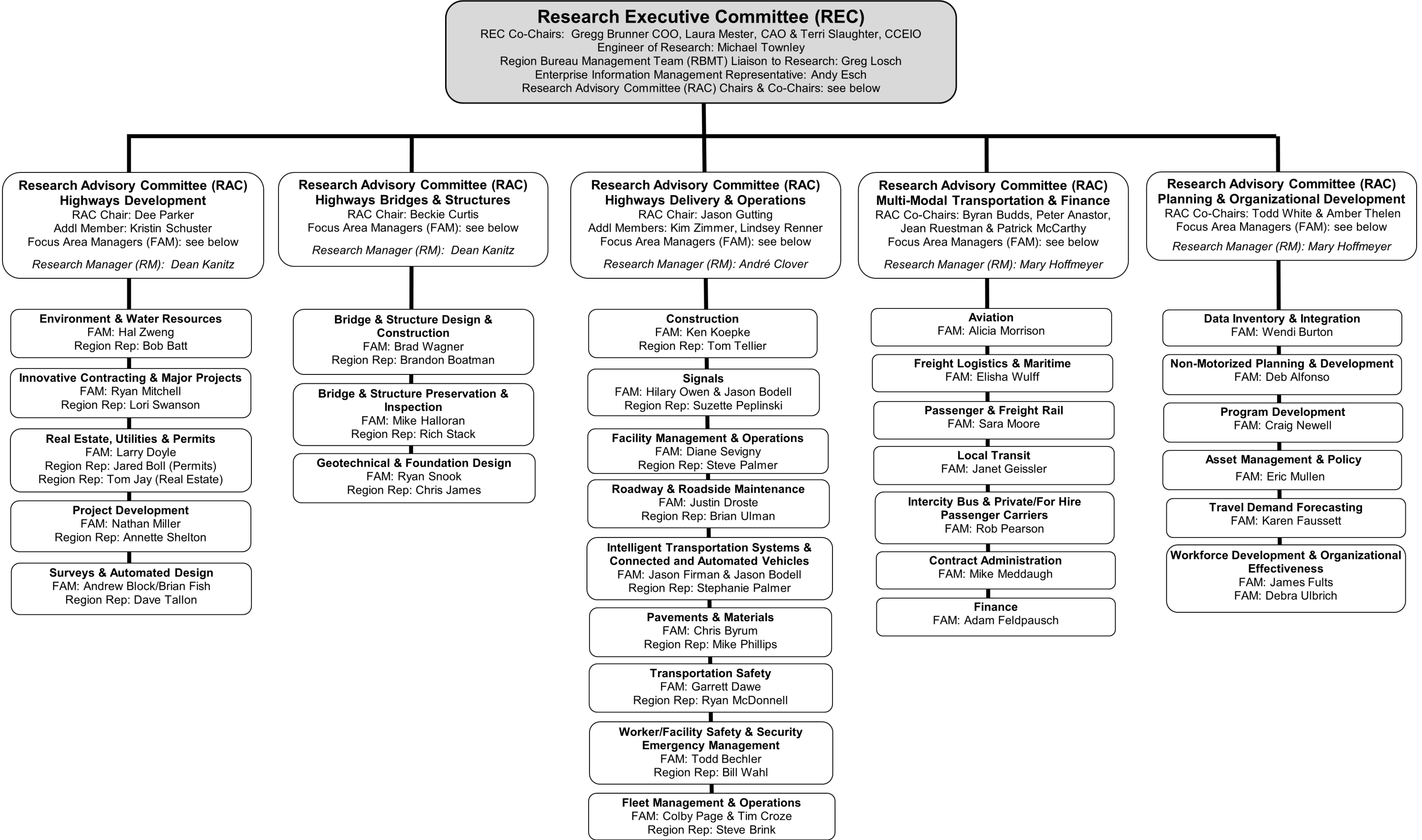

Research Program Committee Structure

If you require assistance accessing this information or require it in an alternative format, contact the Michigan Department of Transportation’s (MDOT) Americans with Disabilities Act (ADA) coordinator at Michigan.gov/MDOT-ADA.

Research Executive Committee (REC)

Co-Chairs: Gregg Brunner COO, Laura Mester, CAO, Terri Slaughter, CCEIO
Engineer of Research: Michael Townley
Region Bureau Management Team (RBMT) Liaison to Research: Greg Losch
Enterprise Information Management Representative: Andy Esch
Research Advisory Committee (RAC) Chairs & Co-Chairs: see below

Research Advisory Committee (RAC) Highways Development

RAC Chair: Dee Parker
Additional Member: Kristin Schuster
Research Manager (RM): Dean Kanitz
Focus Area Managers (FAM): See below.

Environment & Water Resources

FAM: Hal Zweng
Region Rep: Bob Batt

Innovative Contracting & Major Projects

FAM: Ryan Mitchell
Region Rep: Lori Swanson

Real Estate, Utilities & Permits

FAM: Larry Doyle
Region Rep: Jared Boll (Permits)
Region Rep: Tom Jay (Real Estate)

Surveys & Automated Design

FAM: Andrew Block/Brian Fish
Region Rep: Dave Tallon

Research Advisory Committee (RAC) Highways Bridges & Structures

RAC Chair: Beckie Curtis
Research Manager (RM): Dean Kanitz
Focus Area Managers (FAM): See below.

Bridge & Structure Design & Construction

FAM: Brad Wagner
Region Rep: Brandon Boatman

Bridge Structure Preservation & Inspection

FAM: Mike Halloran
Region Rep: Rich Stack

Geotechnical & Foundation Design

FAM: Ryan Snook
Region Rep: Chris James

Research Program Committee Structure

Research Advisory Committee (RAC) Highways Delivery & Operations

RAC Chair: Jason Gutting

Additional Members: Kim Zimmer, Lindsey Renner

Research Manager (RM): André Clover

Focus Area Managers (FAM): See below.

Construction

FAM: Ken Koepke

Region Rep: Tom Teller

Signals

FAM: Hilary Owen & Jason Bodell

Region Rep: Suzette Peplinski

Facility Management & Operations

FAM: Diane Sevigny

Region Rep: Steve Palmer

Roadway & Roadside Maintenance

FAM: Justin Droste

Region Rep: Brian Ulman

Intelligent Transportation Systems & Connected and Automated Vehicles

FAM: Jason Firman & Jason Bodell

Region Rep: Stephanie Palmer

Pavements & Materials

FAM: Chris Byrum

Region Rep: Mike Phillips

Transportation Safety

FAM: Garrett Dawe

Region Rep: Ryan McDonnell

Worker/Facility Safety & Security Emergency Management

FAM: Todd Bechler

Region Rep: Bill Wahl

Fleet Management & Operations

FAM: Colby Page & Tim Croze

Region Rep: Steve Brink

Research Advisory Committee (RAC) Multi-Modal Transportation & Finance

RAC Co-Chairs: Bryan Budds, Peter Anastor, Jean Ruestman & Patrick McCarthy

Research Manager (RM): Mary Hoffmeyer

Focus Area Managers (FAM): See below.

Research Program Committee Structure

Aviation

FAM: Alicia Morrison

Freight Logistics & Maritime

FAM: Elisha Wulff

Passenger & Freight Rail

FAM: Sara Moore

Local Transit

FAM: Janet Geissler

Intercity Bus & Private/For Hire Passenger Carriers

FAM: Rob Pearson

Contract Administration

FAM: Mike Meddaugh

Finance

FAM: Adam Feldpausch

Research Advisory Committee (RAC) Planning & Organizational Development

RAC Co-Chairs: Todd White & Amber Thelen

Research Manager (RM): Mary Hoffmeyer

Focus Area Manager (FAM): See below.

Data Inventory & Integration

FAM: Wendi Burton

Nonmotorized Planning & Development

FAM: Deb Alfonso

Program Development

FAM: Craig Newell

Asset Management & Policy

FAM: Eric Mullen

Travel Demand Forecasting

FAM: Karen Faussett

Workforce Development & Organizational Effectiveness

FAM: James Fults & Debra Ulbrich