I-94 Road and Bridge Reconstruction, Jackson County

Great Lakes Engineering Group

Job Numbers: 129153, 202121, 202071, 208524 **Control Sections:** 38101, 38131, 38072
Managing Office: Jackson TSC **Prime Contractor:** Dan's Excavating, Inc
TSC Manager: Kelby Wallace, P.E.
Construction Engineer: Jason Fossitt, P.E. **Project Report:** No. 8, September 9, 2022

PROJECT COSTS

Awarded Contract Amount	$	117,137,913.01
Authorized Contract Changes	$	2,510,884.58
Pending Contract Changes	$	0.00
Current Contract Cost (Auth + Pend)	$	119,648,797.59
Paid to Date	$	72,724,027.31
Contract Balance Remaining	$	46,924,770.28
% Complete (Current Cost)		60.8%
% Extras and Overruns (Awarded Cost)		2.14%
CE Costs Billed		40.00%

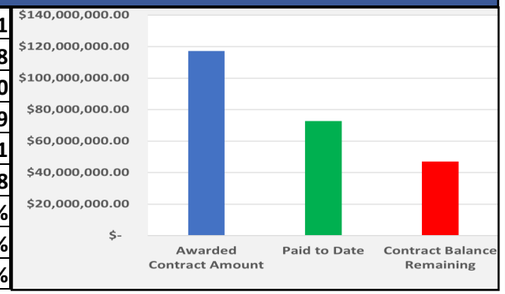

BRIDGE RECONSTRUCTION PROGRESS PHOTOS

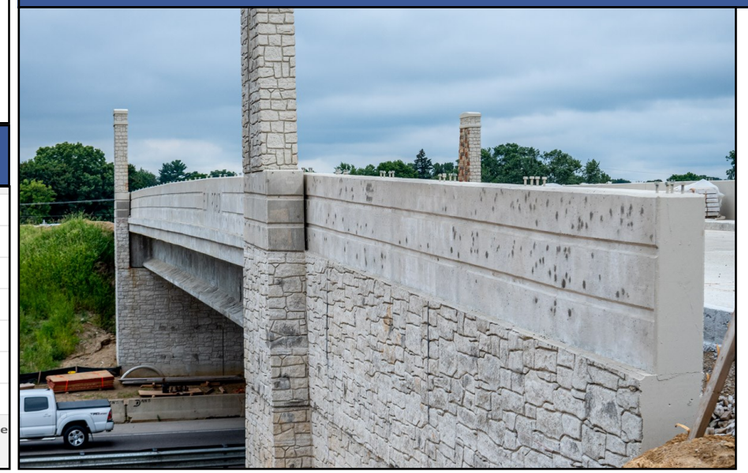
S09 - Elm Road over I-94

S09 - Elm Road over I-94

S09 - Elm Rd over I-94

S07 - Lansing Rd over I-94

S07 - Lansing Rd over I-94

TIME-LAPSE PICTURES

West Ave #1

Lansing Ave

I-94 Project Page
Click Links for Time-Lapse

West Ave #2

Elm Rd

ROAD RECONSTRUCTION PROGRESS PHOTOS

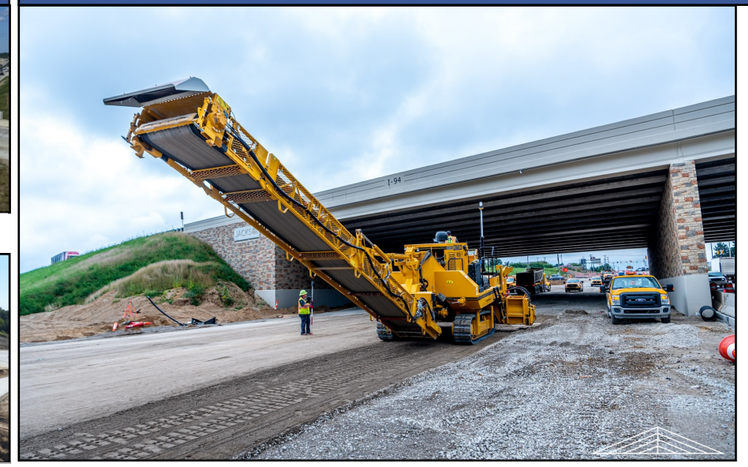
US-127 (West Ave) Diverging Diamond Pavt Removal

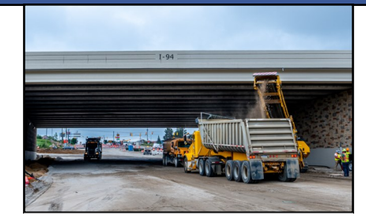
US-127 West Ave DDI

I-94 at Elm Road

Elm Rd Ramp Construction

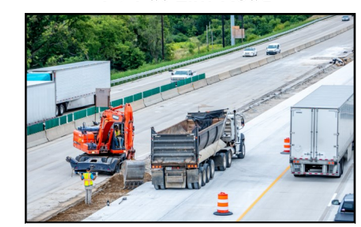
I-94 Median Work

OMBUDSMAN CALLS

56

FREQUENTLY ASKED QUESTIONS

1. Various questions pertaining to ramp and road closures throughout the corridor.
   A. *Varies.*
2. Are there plans for a soundwall/trees/berm along I-94?
   A. *There are no plans for a soundwall. MDOT is exploring options for trees/berm in spot locations.*
3. How long will construction last?
   A. *The project is expected to be complete in 2023.*

PROJECT SCHEDULE HIGHLIGHTS

Task	September '22				October '22					November '22			
	4	11	18	25	2	9	16	23	30	6	13	20	27
I-94 Stage 3 - Airport Rd to Lansing Rd Median													
US-127 - Construct East Half of DDI													
US-127 - Finish Remaining Work on DDI													
EB I-94 - Elm Rd to US-127 (east leg)													
Elm Road Closure - Roundabout Construction													
Elm Road Ramp & Local Road Construction													