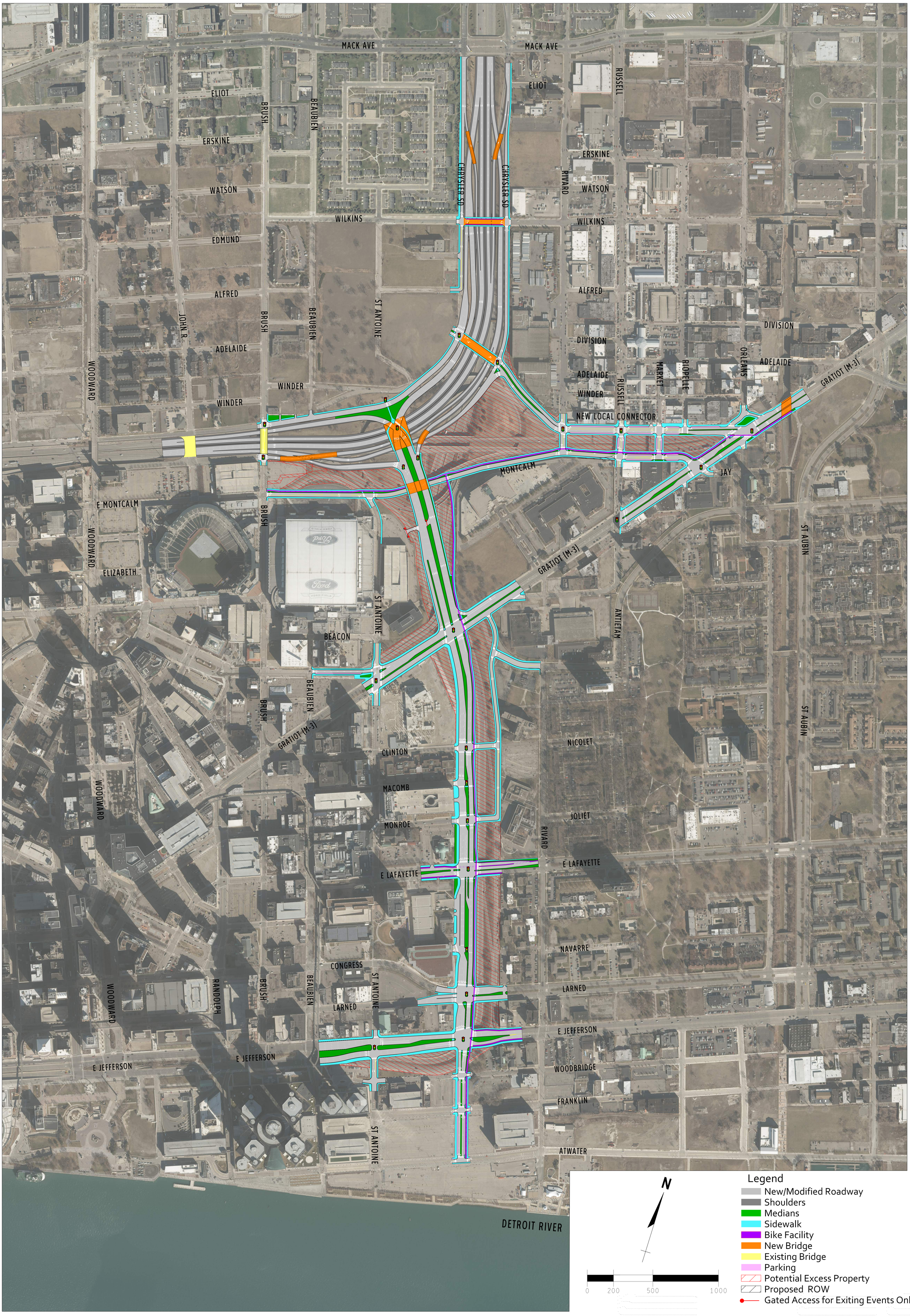I-375 Improvement Project - Selected Alternative 2022