

**LEGEND**

- Natural River Overlay
  - Tributary Overlay
  - PL - Public Land
  - RF - Residential Farming
  - RE - Rural Estates
  - R3 - Single Family
  - R2 - Single Family
  - R2A - Single Family
  - R1 - Single Family
  - LA - Lake Area Residential
  - RM - Multiple Family
  - RMH - Mobile Home Park
  - LB - Local Business
  - GB - General Business
  - HC - Highway Commercial
  - RO - Research Office
  - LI - Limited Industrial
  - GI - General Industrial
  - PUD - Planned Unit Development
  - VMU-1 - Village Mixed Use 1
  - VMU-2 - Village Mixed Use 2
- \* Court Judgement  
 \*\* Conditional Zoning

**CERTIFICATION**

This is to certify that this is the Official Zoning Map referred to in the Zoning Ordinance of Green Oak Charter Township, Livingston, Michigan.

Mark St. Charles  
 Township Supervisor *Mark St. Charles* Date: *4/17/14*

Michael H. Sedlak  
 Township Clerk *Michael H. Sedlak* Date: *4/17/2014*

**ZONING DISTRICTS MAP**

Green Oak Charter Township  
 Livingston County, Michigan

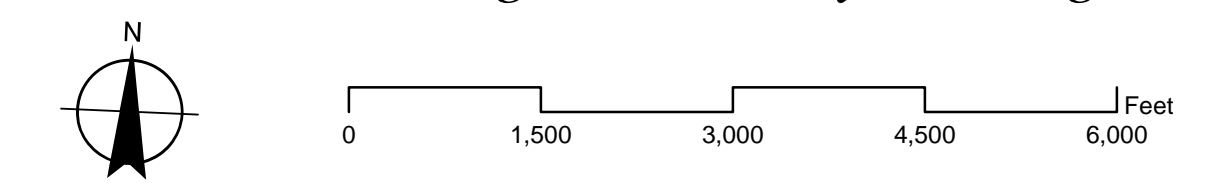



August 20, 2014

Mary Kendall  
Northfield Township  
Building Department  
8350 Main St  
Whitmore Lake, MI 48189

Dear Mary Kendall:

**RE: US-23 Noise Assessment/Abatement Analysis**

As part of the Michigan Department of Transportation's (MDOT) continuing effort to improve driving conditions, MDOT is currently beginning a roadway noise impact study for the following project:

**US-23 Active Traffic Management (ATM) Environmental Assessment (EA) Study  
Located between the US-23/M-14 West Interchange to the US-23/Silver Lake interchange  
Located in Ann Arbor Charter Township and Northfield Township, Washtenaw County, Michigan  
And Green Oak Charter Township, Livingston County, Michigan**

MDOT has hired Bergmann Associates to prepare the noise impact study. As part of the study we are contacting all local governmental agencies within the project study area to solicit information. We are looking for information regarding existing land use, within 500 ft of the US-23 corridor. In addition, within this same 500 ft corridor, we would like to know if any proposed developments (of any kind) have received building permits, but have not yet been constructed.

Please respond in writing before **Friday, June 20, 2014**. You may send the correspondence to the following address:

Bergmann Associates  
1427 W. Saginaw Street, Suite 200  
East Lansing, MI 48823

If you have any questions or need more information, please feel free to contact me at (517) 272-9835.

Sincerely,  
**BERGMANN ASSOCIATES**

Richard Chelotti, P.E.  
Project Manager

CC: Tom Hanf



Green Oak Township, Livingston County

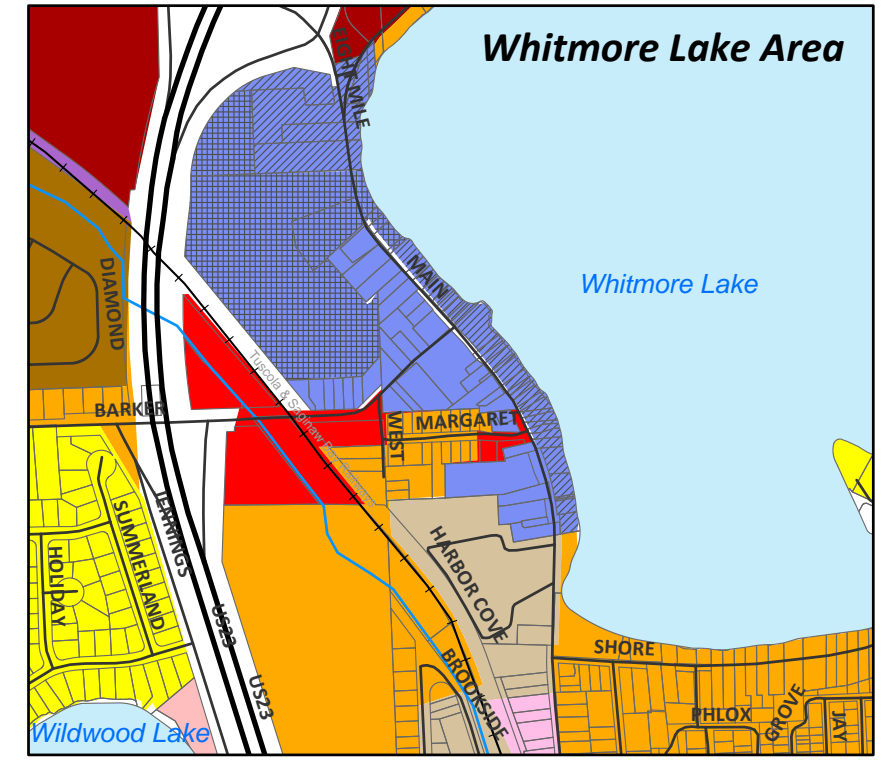
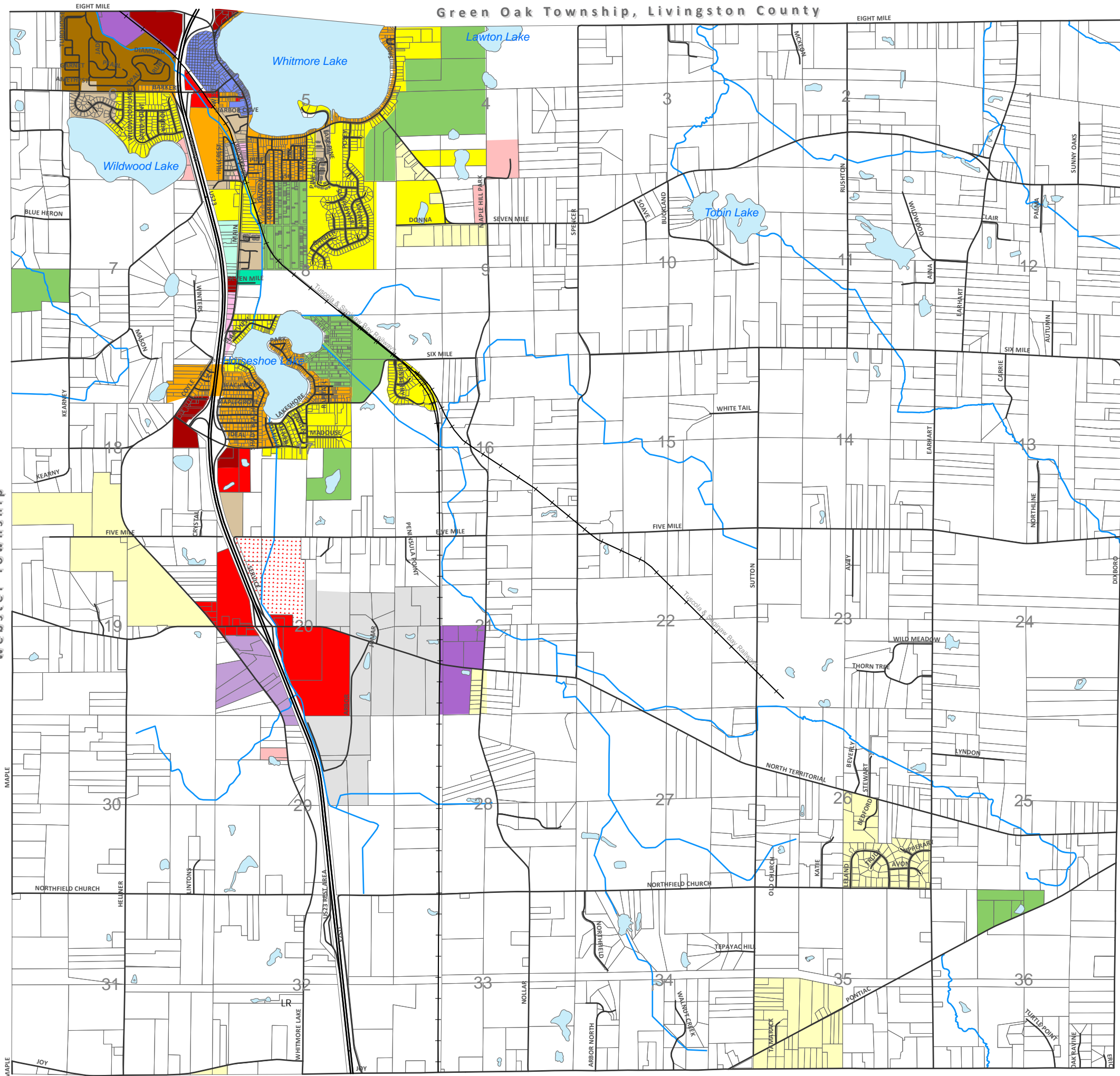

- |                                  |   |
|----------------------------------|---|
| AR - Agriculture                 | LI - Limited Industrial                 |
| LR - Low Density Residential     | GI - General Industrial                 |
| SR1 - Single-Family Residential  | RTM - Research/Technology/Manufacturing |
| SR2 - Single-Family Residential  | ES - Enterprise Service                 |
| MR - Multiple Family Residential | PUD - Planned Unit Development          |
| MHP - Mobile Home Park           | PSC - Planned Shopping Center           |
| LC - Local Commercial            | RC - Recreation Conservation            |
| GC - General Commercial          | WLD-DD - Whitmore Lake Downtown         |
| HC - Highway Commercial          | WLD-NV - Whitmore Lake North Village    |
| RO - Residential - Office        | WLD-W - Whitmore Lake Waterfront        |

# ZONING DISTRICTS MAP

Northfield Township  
Washtenaw County, Michigan

