

Michigan Department of Community Health Childhood Lead Poisoning Prevention Program

2005 Data Report

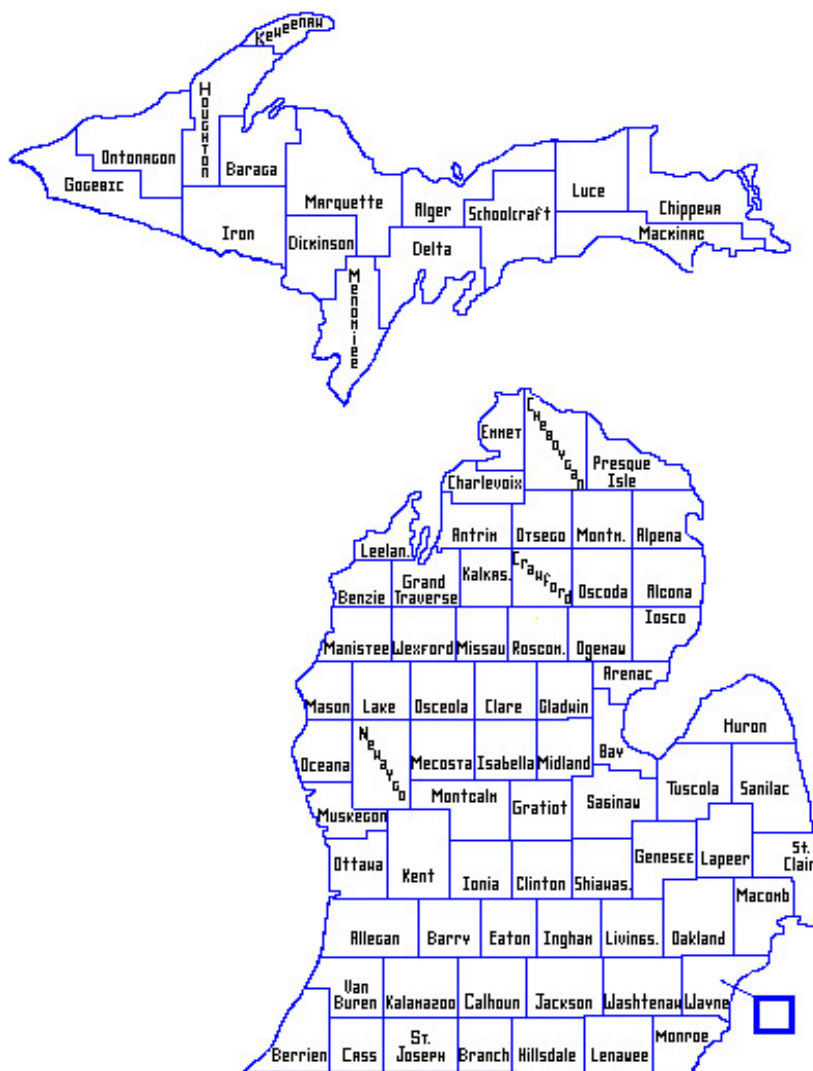

Bureau of Family, Maternal and Child Health
Division of Family and Community Health
April 2006

Childhood Lead Poisoning Prevention Program 2005 Data Report

Table of Contents

Page

Statewide Testing, Children < Six Years Old, Medicaid Enrolled and Non-Medicaid Enrolled, 1998-2005 (graph)	3
Percentage of Children Tested, One & Two Years Old, 2005 (map).....	4
Statewide Percentage of Children with Elevated Blood Lead Levels (EBLLs), < Six Years Old, 1998-2005 (graph)	5
Number of Children with Confirmed EBLLs, < Six Years Old, 2005 (map).....	6
County Testing and EBLLs, Children < Six Years Old, 2005 (table)	7
County Testing and EBLLs, Children One & Two Years Old, 2005 (table).....	8
County Testing and EBLLs, Children Insured by Medicaid, 2005 (table)	9
Rural County Testing and EBLLs, Children < Six Years Old, 2005 (table).....	10
ZIP Code Testing and EBLLs, Children < Six Years Old, 2005 (table).....	11-30
ZIP Code Testing and EBLLs, Children One & Two Years Old, 2005 (table).....	31-50
Target Community Testing, Children < Six Years Old, 2001-2005 (graph)	51
Target Community EBLLs, Children < Six Years Old, 2001-2005 (graph)	52
Target Communities Summary, 2005 (table)	53
Target Community Testing and EBLLs, Children < Six Years Old, 2001-2005 (table)	54
Target Community Testing and EBLLs, 2005 (table).....	55
Target Community Testing and EBLLs, Children Insured by Medicaid, 2005 (table)	56
Statewide Projected EBLLs to Reach the 2010 Elimination Goal (graph)	57

For questions about this data, please contact: Robert Scott, PhD
 Data Manager
 Michigan Childhood Lead Poisoning Prevention Program
 scottrob@michigan.gov

Blood Lead Testing in Michigan

Children under Age Six, 1998 - 2005

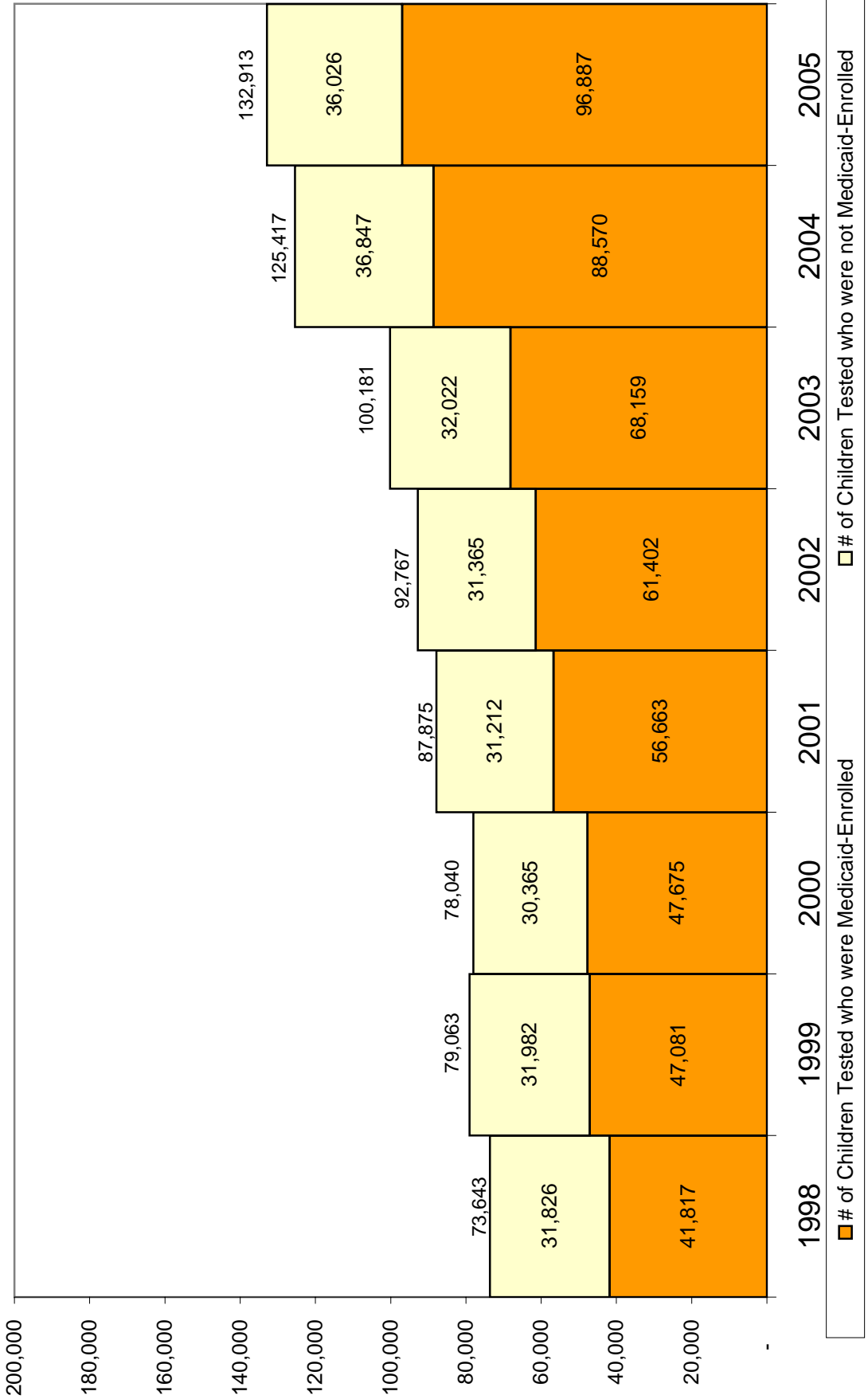

April 2006 Source: MDCH Childhood Lead Poisoning Prevention Program statewide database

Pct. of Children 1 & 2 years of age Tested for Lead Poisoning 2005

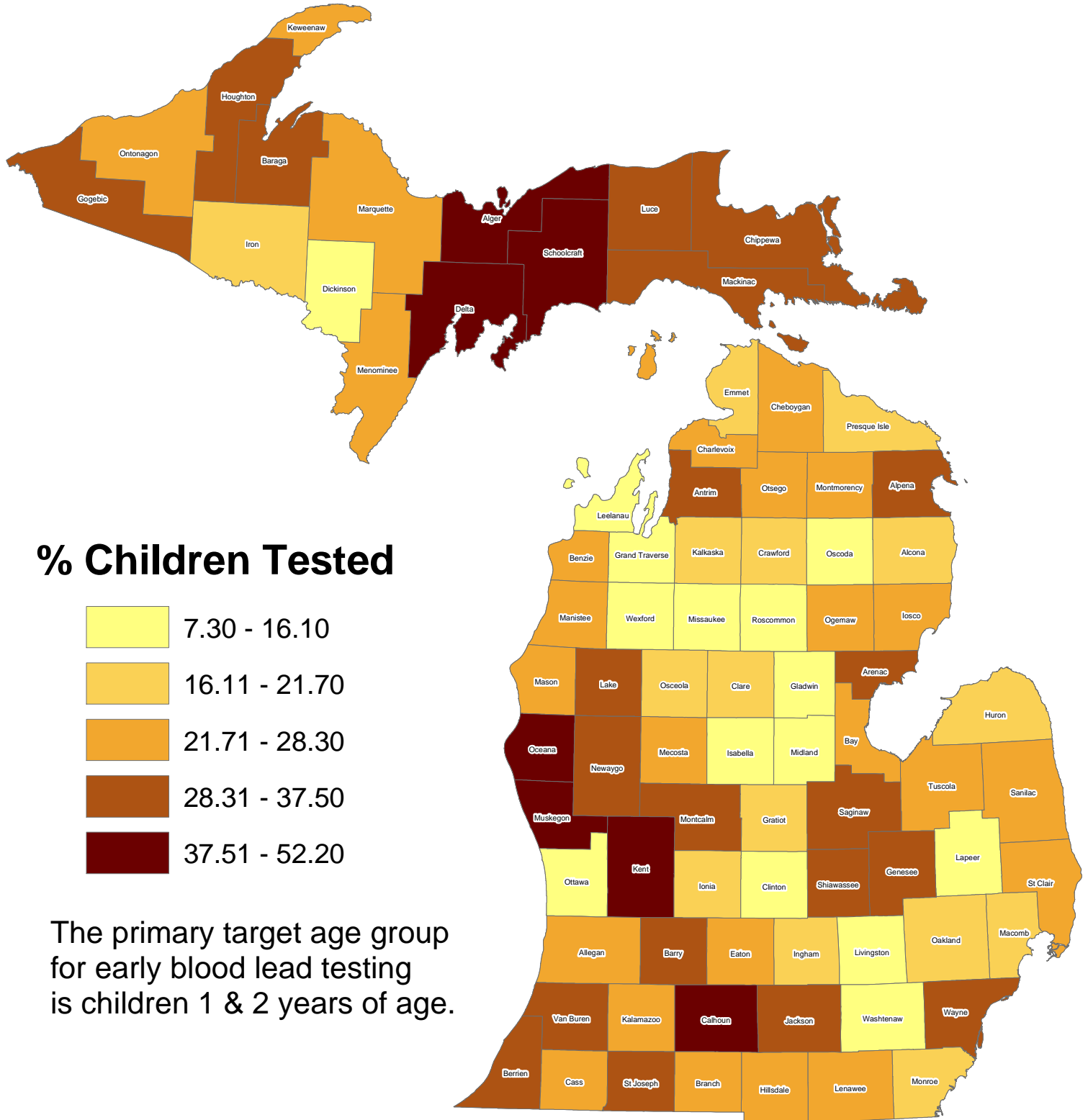

Sources: MDCH CLPPP statewide database
& 2000 Census

Elevated Blood Lead Levels (EBLL) in Michigan

Children under Age Six, 1998 - 2005

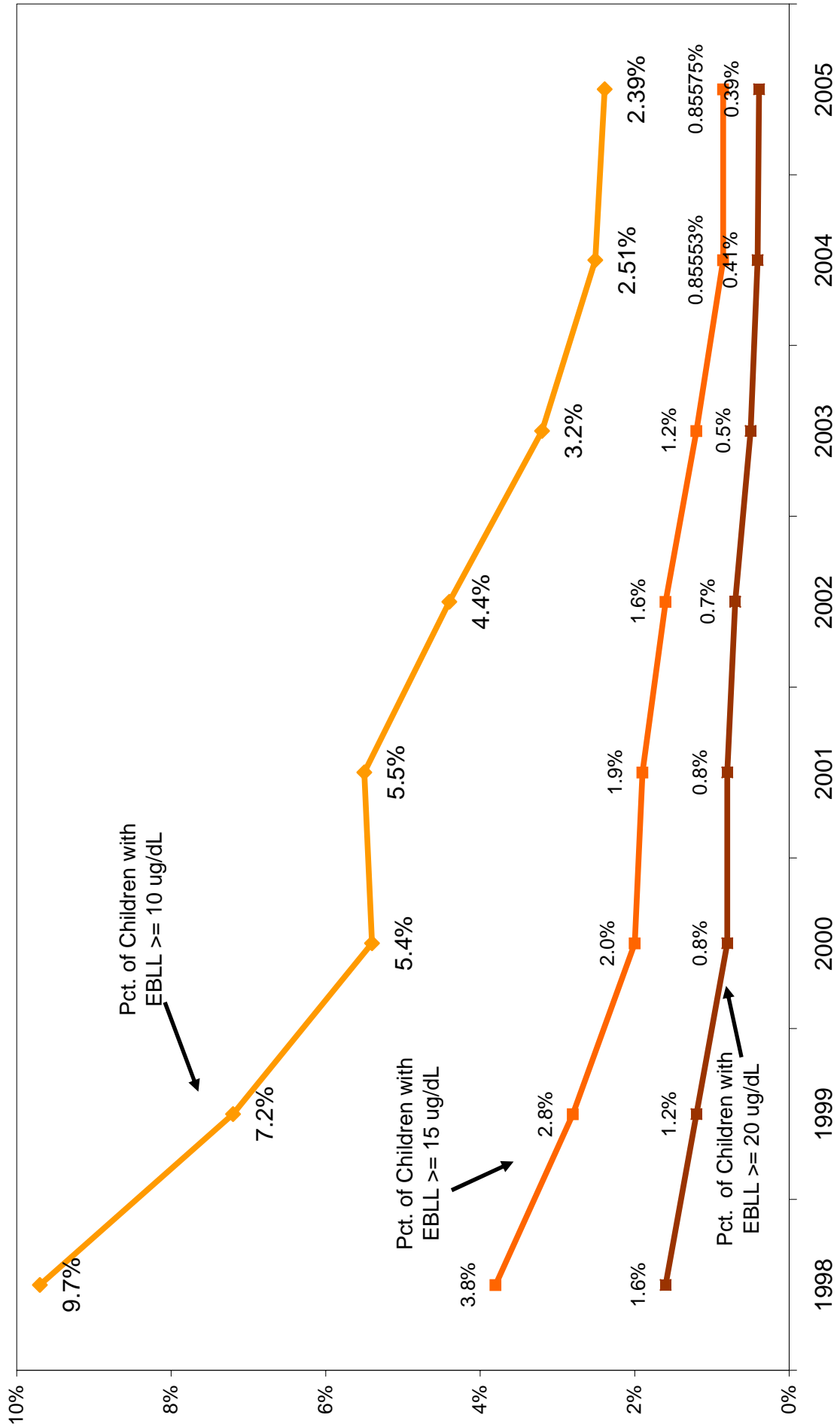

Source: MDCH Childhood Lead Poisoning Prevention Program statewide database
February 2006

Children less than Six years of age with Confirmed Elevated Blood Lead Levels (EBLL) 2005

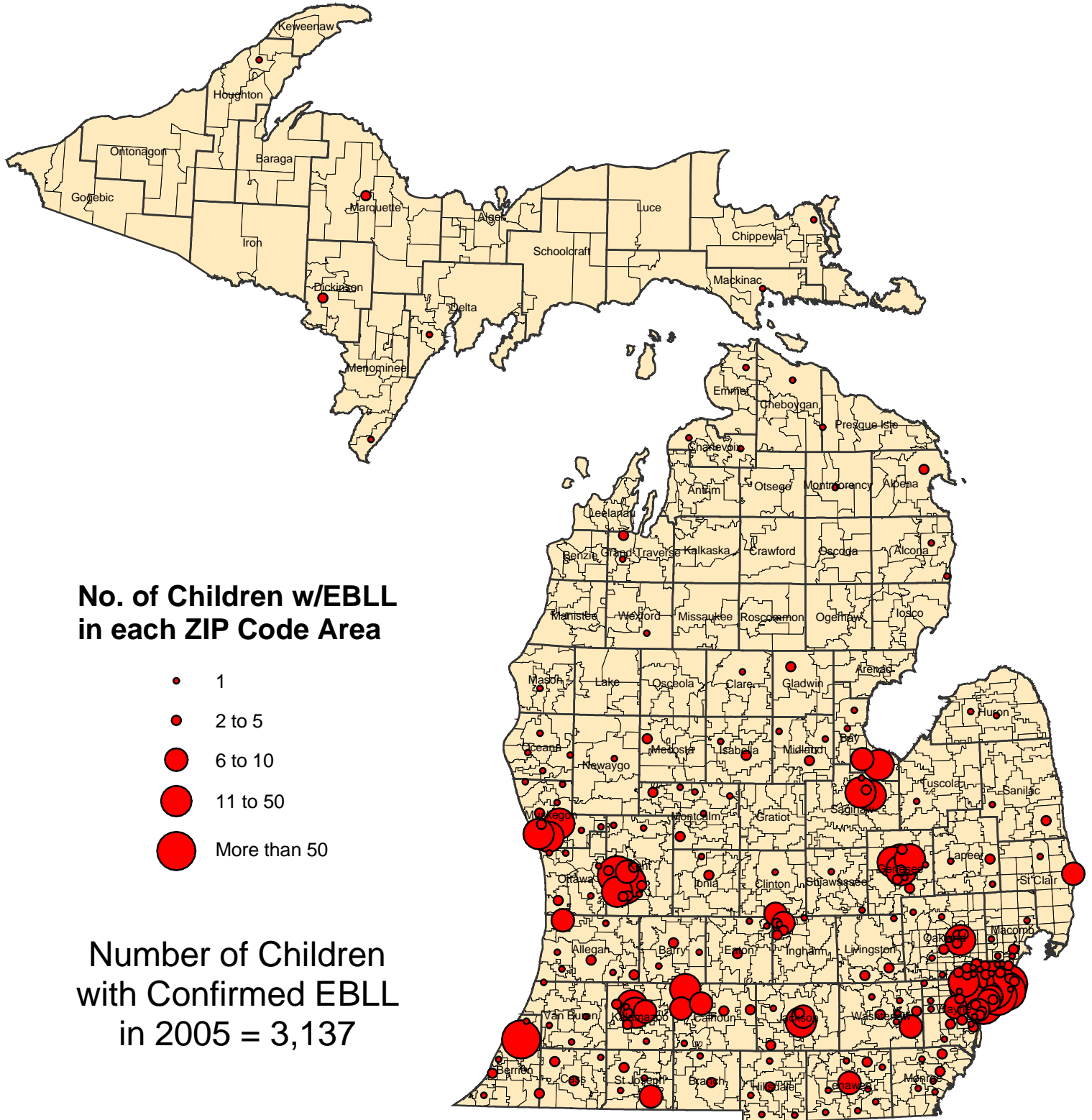

2005 CHILDHOOD LEAD EXPOSURE INFORMATION SHEET - Children less than Six Years of Age Including Children with Blood Lead Levels between 5 and 9 ug/dL, a target population for Primary Prevention efforts

County	Children < Age 6, Tested for Lead in 2005										Children with Blood Lead Levels >= 5 ug/dL														
	%Pre-1950 Housing*	Children Under Age 6*	Number of Children Tested	% Tested	% with BLL >= 5 ug/dL	% EBL (≥ 10 ug/dL venous or unknown)	5 to 9 ug/dL (capillary, venous or unknown)	10-14 ug/dL (venous only)	15-19 ug/dL (venous only)	20 to 44 ug/dL (venous only)	45+ ug/dL (venous only)	Capillary >= 10, not confirmed by venous	%Pre-1950 Housing*	Children Under Age 6*	Number of Children Tested	% Tested	% with BLL >= 5 ug/dL	% EBL (≥ 10 ug/dL venous or unknown)	5 to 9 ug/dL (capillary, venous or unknown)	10-14 ug/dL (venous only)	15-19 ug/dL (venous only)	20 to 44 ug/dL (venous only)	45+ ug/dL (venous only)	Capillary >= 10, not confirmed by venous	
																									County
Alcona	21.0	630	88	14.0	12.5	2.3	9	1	1	0	0	0	Lake	718	134	18.7	11.2	0.0	15	0	0	0	0	0	0
Alger	32.6	562	87	15.5	3.4	0.0	3	0	0	0	0	0	Lapeer	7,217	678	9.4	7.8	0.7	47	2	1	2	0	0	1
Allegan	27.4	9,272	1,310	14.1	10.0	0.8	113	9	1	1	0	7	Leelanau	1,328	60	4.5	3.3	0.0	2	0	0	0	0	0	0
Alpena	28.6	2,118	355	16.8	9.0	0.6	30	1	1	0	0	0	Lena	7,564	983	13.0	31.1	1.9	285	14	1	4	0	0	2
Antrim	22.6	1,625	281	17.3	12.8	0.0	35	0	0	0	0	1	Livinston	13,800	733	5.3	5.0	0.7	32	0	2	3	0	0	0
Arenac	20.6	1,124	220	19.6	13.6	0.0	28	0	0	0	0	2	Luce	438	54	12.3	18.5	0.0	9	0	0	0	0	0	1
Baraga	34.9	590	127	21.5	4.7	0.0	6	0	0	0	0	0	Mackinac	708	106	15.0	16.0	0.9	16	0	1	0	0	0	0
Barry	29.4	4,606	681	14.8	9.5	0.6	58	3	0	1	0	3	Macomb	60,738	6,076	10.0	5.3	0.2	303	10	2	3	0	0	5
Bay	37.1	8,126	1,152	14.2	15.2	1.8	150	18	2	1	0	4	Manistee	1,616	244	15.1	10.7	0.0	26	0	0	0	0	0	0
Benzie	27.3	1,135	138	12.2	9.4	0.0	13	0	0	0	0	0	Marquette	3,985	431	10.8	7.2	0.5	26	1	1	0	0	0	3
Berrien	32.7	12,820	2,283	17.8	18.6	3.2	342	56	8	0	0	10	Mason	1,902	258	13.6	13.6	0.4	33	0	1	0	0	0	1
Branch	36.5	3,484	688	19.7	15.1	0.4	90	3	0	0	0	11	Mecosta	2,892	456	15.8	5.9	0.4	25	0	2	0	0	0	0
Calhoun	36.4	10,945	3,112	28.4	12.1	1.2	328	25	8	3	0	11	Menominee	1,783	221	12.4	16.3	0.5	32	0	0	1	0	0	3
Cass	30.4	3,818	508	13.3	16.9	1.6	74	6	2	0	0	4	Midland	6,572	453	6.9	5.1	1.1	17	4	0	1	0	0	1
Charlevoix	25.7	2,052	296	14.4	10.5	0.7	28	2	0	0	0	0	Missaukee	20.6	1,143	10.8	7.4	0.0	7	0	0	0	0	0	1
Cheboygan	21.7	1,893	214	11.3	8.9	0.9	16	2	0	0	0	1	Monroe	11,757	1,193	10.1	13.1	0.7	147	3	4	1	0	1	1
Chippewa	28.4	2,500	440	17.6	6.4	0.2	24	1	0	0	0	3	Montcalm	4,888	759	15.5	11.1	1.1	70	6	2	0	0	0	6
Clare	13.1	2,236	255	11.4	6.3	0.4	15	1	0	0	0	0	Montmorency	544	101	18.6	8.9	1.0	8	1	0	0	0	0	0
Clinton	28.7	5,436	499	9.2	7.4	0.2	36	1	0	0	0	0	Muskegon	14,215	4,057	28.5	17.9	2.4	582	69	20	9	0	0	47
Crawford	19.6	949	81	8.5	9.9	0.0	8	0	0	0	0	0	Newaygo	4,014	607	15.1	7.1	0.2	41	1	0	0	0	0	1
Delta	37.7	2,530	446	17.6	11.7	0.2	51	1	0	0	0	0	Oakland	93,862	9,824	10.5	7.1	0.5	639	39	7	7	0	0	7
Dickinson	41.6	1,871	166	8.9	3.6	1.2	4	2	0	0	0	0	Oceana	2,092	600	28.7	11.2	0.7	59	2	1	1	0	0	4
Eaton	23.4	7,980	1,057	13.2	7.5	0.4	68	2	2	0	0	7	Ogemaw	1,384	237	17.1	12.2	0.0	28	0	0	0	0	0	1
Emmet	27.7	2,366	279	11.8	10.0	0.4	23	0	1	0	0	0	Ontonagon	43.4	419	12.2	3.9	0.0	2	0	0	0	0	0	0
Genesee	22.8	38,204	7,091	18.6	9.8	1.3	596	60	18	15	1	7	Osceola	1,754	233	13.3	6.4	0.0	15	0	0	0	0	0	0
Gladwin	13.7	1,733	212	12.2	10.4	0.9	20	1	1	0	0	0	Oscoda	608	59	9.7	11.9	0.0	7	0	0	0	0	0	0
Gogebic	54.1	973	155	15.9	4.5	0.0	7	0	0	0	0	0	Otsego	1,759	230	13.1	6.1	0.0	14	0	0	0	0	0	0
Grand Traverse	17.8	5,733	325	5.7	5.5	1.2	14	3	0	1	0	0	Ottawa	25,536	2,164	8.5	8.9	0.7	170	11	1	3	0	0	7
Gratiot	39.8	3,012	266	8.8	4.9	0.0	13	0	0	0	0	0	Presque Isle	832	105	12.6	17.1	0.0	15	0	0	0	0	0	3
Hillsdale	39.0	3,628	571	15.7	11.4	1.6	55	5	3	1	0	0	Roscommon	1,368	142	10.4	7.7	0.0	11	0	0	0	0	0	0
Houghton	54.8	2,348	456	19.4	6.4	0.2	25	1	0	0	0	3	Saginaw	17,275	3,453	20.0	18.2	1.5	547	30	11	9	0	0	30
Huron	33.5	2,447	270	11.0	9.6	0.7	24	0	2	0	0	0	St Clair	13,360	1,833	13.7	13.5	0.7	226	7	4	1	0	0	10
Ingham	25.9	23,460	2,840	12.1	12.8	1.1	311	16	2	11	1	22	St Joseph	5,389	1,047	19.4	11.5	1.1	108	10	1	1	0	0	0
Ionia	37.9	5,111	441	8.6	9.5	0.9	37	3	1	0	0	1	Sanilac	3,506	537	15.3	11.9	0.6	61	2	0	1	0	0	1
Iosco	19.8	1,577	218	13.8	6.9	0.0	14	0	0	0	0	1	Schoolcraft	615	106	17.2	10.4	0.0	10	0	0	0	0	0	1
Iron	44.5	677	84	12.4	3.6	0.0	3	0	0	0	0	0	Shiawassee	5,914	1,100	18.6	7.5	0.2	79	2	0	0	0	0	1
Isabella	19.2	3,945	347	8.8	4.6	1.2	12	4	0	0	0	0	Tuscola	4,310	620	14.4	11.0	0.2	66	1	0	0	0	0	1
Jackson	35.7	12,586	2,075	16.5	25.6	1.6	459	21	6	4	2	40	Van Buren	6,243	995	15.9	15.4	0.3	139	3	0	0	0	0	11
Kalamazoo	24.6	18,597	2,322	12.5	14.8	1.9	290	25	12	6	0	10	Washtenaw	24,994	2,287	9.2	4.8	0.7	92	6	8	3	0	0	0
Kalkaska	15.2	1,306	146	11.2	10.3	0.0	14	0	0	0	0	0	Wayne ex Det	100,717	13,692	13.6	11.2	1.3	1,326	107	35	33	4	35	0
Kent	26.8	55,787	10,344	18.5	16.9	2.5	1,383	146	46	62	4	103	Wexford	2,377	240	10.1	8.8	0.4	20	0	0	1	0	0	0
Keweenaw	54.9	127	15	11.8	6.7	0.0	1	0	0	0	0	0	Detroit, City of	76,074	32,705	43.0	33.7	6.1	8,536	1,258	388	291	18	541	0
													MICHIGAN	795,041	132,913	16.7	17.2	2.4	18,723	2,008	610	489	30	983	0

*Genesee, Ingham, Kent, Macomb, Oakland, Ottawa, Washtenaw & Wayne Counties, Detroit, and Michigan: U.S. Census Bureau, American Community Survey 2004. All other areas: U.S. Census Bureau, Census 2000.

**%EBLL is calculated as follows: Number of Children w/EBLL divided by (Number of Children Tested minus Children w/elevated capillary tests, not confirmed by venous)

Note: Counts of children tested and blood lead levels are reported from Michigan Department of Community Health, Childhood Lead Poisoning Prevention Program statewide database.

**2005 CHILDHOOD LEAD POISONING INFORMATION SHEET - Children One and Two Years of Age
Including Children with Blood Lead Levels between 5 and 9 ug/dL, a target population for Primary Prevention efforts**

County	Children 1 & 2 years of age, Tested for Lead							Children with Blood Lead Levels >= 5 ug/dL							Children with Blood Lead Levels >= 5 ug/dL									
	%Pre-1950 Housing*	Children 1 & 2 years of age*	Number of Children Tested	% Tested	% with BLL >= 5 ug/dL	% EBLL >= 10 ug/dL (venous only)**	5 to 9 ug/dL (capillary, unknown)	10-14 ug/dL (venous only)	15-19 ug/dL (venous only)	20 to 44 ug/dL (venous only)	45+ ug/dL (venous only)	Capillary (10, not confirmed by venous)	%Pre-1950 Housing*	Children 1 & 2 years of age*	Number of Children Tested	% Tested	% with BLL >= 5 ug/dL	% EBLL >= 10 ug/dL (venous only)**	5 to 9 ug/dL (capillary, unknown)	10-14 ug/dL (venous only)	15-19 ug/dL (venous only)	20 to 44 ug/dL (venous only)	45+ ug/dL (venous only)	Capillary (10, not confirmed by venous)
	County												County											
Lake	15.1	250	86	34.4	8.1	0.0	7	0	0	0	0	Lake	15.1	250	86	34.4	8.1	0.0	7	0	0	0	0	
Lapeer	22.2	2,356	357	15.2	9.5	1.1	29	2	1	1	0	Lapeer	22.2	2,356	357	15.2	9.5	1.1	29	2	1	1	0	
Leelanau	22.0	430	43	10.0	2.3	0.0	1	0	0	0	0	Leelanau	22.0	430	43	10.0	2.3	0.0	1	0	0	0	0	
Leenawee	38.6	2,420	544	22.5	32.4	2.4	161	10	1	2	0	Leenawee	38.6	2,420	544	22.5	32.4	2.4	161	10	1	2	0	
Livingston	13.7	4,482	442	9.9	6.1	0.2	26	0	0	1	0	Livingston	13.7	4,482	442	9.9	6.1	0.2	26	0	0	1	0	
Luce	30.0	135	44	32.6	22.7	0.0	9	0	0	0	1	Luce	30.0	135	44	32.6	22.7	0.0	9	0	0	0	1	
Mackinac	28.1	205	75	36.6	17.3	1.3	12	0	0	0	0	Mackinac	28.1	205	75	36.6	17.3	1.3	12	0	0	0	0	
Macomb	10.9	19,922	3,683	18.5	5.4	0.2	185	5	2	2	0	Macomb	10.9	19,922	3,683	18.5	5.4	0.2	185	5	2	2	0	
Manistee	35.9	532	129	24.2	10.1	0.0	13	0	0	0	0	Manistee	35.9	532	129	24.2	10.1	0.0	13	0	0	0	0	
Marquette	32.6	1,307	298	22.8	7.7	0.7	19	1	1	0	2	Marquette	32.6	1,307	298	22.8	7.7	0.7	19	1	1	0	2	
Mason	31.1	619	163	26.3	16.6	0.6	25	0	1	0	0	Mason	31.1	619	163	26.3	16.6	0.6	25	0	1	0	0	
Mecosta	22.0	981	272	27.7	6.6	0.4	17	0	1	0	0	Mecosta	22.0	981	272	27.7	6.6	0.4	17	0	1	0	0	
Memuminee	38.4	603	159	26.4	17.0	0.6	24	0	1	0	2	Memuminee	38.4	603	159	26.4	17.0	0.6	24	0	1	0	2	
Midland	16.9	2,167	228	10.5	5.7	1.3	10	2	0	1	0	Midland	16.9	2,167	228	10.5	5.7	1.3	10	2	0	1	0	
Missaukee	20.6	380	58	15.3	15.5	0.0	7	0	0	0	2	Missaukee	20.6	380	58	15.3	15.5	0.0	7	0	0	0	2	
Monroe	28.3	3,898	784	20.1	13.5	0.8	99	2	3	1	0	Monroe	28.3	3,898	784	20.1	13.5	0.8	99	2	3	1	0	
Montcalm	28.1	1,601	507	31.7	10.3	1.0	44	3	2	0	3	Montcalm	28.1	1,601	507	31.7	10.3	1.0	44	3	2	0	3	
Montmorency	18.4	192	46	24.0	8.7	0.0	4	0	0	0	0	Montmorency	18.4	192	46	24.0	8.7	0.0	4	0	0	0	0	
Muskegon	29.8	4,670	2,228	47.7	16.7	2.3	298	33	10	8	0	Muskegon	29.8	4,670	2,228	47.7	16.7	2.3	298	33	10	8	0	
Newaygo	22.7	1,336	425	31.8	7.5	0.2	30	1	0	0	1	Newaygo	22.7	1,336	425	31.8	7.5	0.2	30	1	0	0	1	
Oakland	15.9	30,787	5,295	17.2	7.3	0.5	355	19	6	1	0	Oakland	15.9	30,787	5,295	17.2	7.3	0.5	355	19	6	1	0	
Oceana	26.8	697	364	52.2	12.4	0.6	41	1	1	0	2	Oceana	26.8	697	364	52.2	12.4	0.6	41	1	1	0	2	
Ogemaw	18.3	432	102	23.6	9.8	0.0	9	0	0	0	1	Ogemaw	18.3	432	102	23.6	9.8	0.0	9	0	0	0	1	
Ontonagon	43.4	125	32	25.6	6.3	0.0	2	0	0	0	0	Ontonagon	43.4	125	32	25.6	6.3	0.0	2	0	0	0	0	
Ontonagon	43.4	125	32	25.6	6.3	0.0	2	0	0	0	0	Ontonagon	43.4	125	32	25.6	6.3	0.0	2	0	0	0	0	
Oscoda	21.5	604	130	21.5	6.9	0.0	9	0	0	0	0	Oscoda	21.5	604	130	21.5	6.9	0.0	9	0	0	0	0	
Osceola	18.3	190	29	15.3	13.8	0.0	4	0	0	0	0	Osceola	18.3	190	29	15.3	13.8	0.0	4	0	0	0	0	
Osego	12.6	586	143	24.4	8.4	0.0	12	0	0	0	0	Osego	12.6	586	143	24.4	8.4	0.0	12	0	0	0	0	
Otsego	18.0	8,376	1,327	15.8	7.8	0.6	90	5	1	2	0	Otsego	18.0	8,376	1,327	15.8	7.8	0.6	90	5	1	2	0	
Ottawa	27.6	277	56	20.2	19.6	0.0	9	0	0	0	2	Ottawa	27.6	277	56	20.2	19.6	0.0	9	0	0	0	2	
Presque Isle	16.1	447	52	11.6	9.6	0.0	5	0	0	0	0	Presque Isle	16.1	447	52	11.6	9.6	0.0	5	0	0	0	0	
Roscommon	29.3	5,709	2,048	35.9	17.6	1.2	321	16	5	4	0	Roscommon	29.3	5,709	2,048	35.9	17.6	1.2	321	16	5	4	0	
Saginaw	29.6	4,355	1,101	25.3	15.1	0.7	152	5	2	1	0	Saginaw	29.6	4,355	1,101	25.3	15.1	0.7	152	5	2	1	0	
St Clair	34.8	1,727	648	37.5	13.3	1.4	77	7	1	1	0	St Clair	34.8	1,727	648	37.5	13.3	1.4	77	7	1	1	0	
St Joseph	34.7	1,165	292	25.1	15.4	0.7	43	2	0	0	0	St Joseph	34.7	1,165	292	25.1	15.4	0.7	43	2	0	0	0	
Sanilac	33.1	215	84	39.1	11.9	0.0	9	0	0	0	1	Sanilac	33.1	215	84	39.1	11.9	0.0	9	0	0	0	1	
Schoolcraft	35.9	1,939	567	29.2	8.3	0.4	45	2	0	0	0	Schoolcraft	35.9	1,939	567	29.2	8.3	0.4	45	2	0	0	0	
Shiawassee	32.8	1,410	333	23.6	11.7	0.3	38	1	0	0	0	Shiawassee	32.8	1,410	333	23.6	11.7	0.3	38	1	0	0	0	
Tuscola	29.4	2,047	586	28.6	14.7	0.2	80	1	0	0	5	Tuscola	29.4	2,047	586	28.6	14.7	0.2	80	1	0	0	5	
Van Buren	19.3	8,198	1,266	15.4	5.3	0.6	59	2	4	2	0	Van Buren	19.3	8,198	1,266	15.4	5.3	0.6	59	2	4	2	0	
Washtenaw	24.0	33,035	6,702	20.3	11.7	1.3	677	51	16	22	2	Washtenaw	24.0	33,035	6,702	20.3	11.7	1.3	677	51	16	22	2	
Wayne ex Det	26.2	740	132	17.8	11.4	0.8	14	0	0	1	0	Wayne ex Det	26.2	740	132	17.8	11.4	0.8	14	0	0	1	0	
Wexford	56.0	24,952	14,228	57.0	37.3	7.1	4,011	643	188	153	15	Wexford	56.0	24,952	14,228	57.0	37.3	7.1	4,011	643	188	153	15	
Detroit, City of	27.0	260,773	72,242	27.7	17.2	2.3	10,154	1,085	316	279	23	Detroit, City of	27.0	260,773	72,242	27.7	17.2	2.3	10,154	1,085	316	279	23	
MICHIGAN												MICHIGAN												

*Genesee, Ingham, Kent, Macomb, Oakland, Ottawa, Washtenaw & Wayne Counties, Detroit, and Michigan; estimated from U.S. Census Bureau, American Community Survey 2004. All other areas: U.S. Census Bureau, Census 2000.
 **%EBLL is calculated as follows: Number of Children with EBLL divided by (Number of Children Tested minus Children with elevated capillary tests, not confirmed by venous)
 Note: Counts of children tested and blood lead levels are reported from Michigan Department of Community Health, Childhood Lead Poisoning Prevention Program statewide database.
 January 2006

Blood Lead Testing Among Children who are Insured by Medicaid - All Counties in Michigan

Children age < 6 years, Insured by Medicaid

Children age 1 & 2 years, Insured by Medicaid

County	# of Children, age < 6 yrs, Insured by Medicaid	# of Children Tested for Lead Poisoning in CY2005	% Tested	# of Children Confirmed w/EBLL*	% EBLL	# of Children, age < 6 yrs, Insured by Medicaid	# of Children Tested for Lead Poisoning in CY2005	% Tested	# of Children Confirmed w/EBLL*	% EBLL
Alcona	303	64	21.1	2	3.1	105	34	32.4	1	2.9
Alger	264	65	24.6	0	0.0	88	42	47.7	0	0.0
Allegan	3,943	998	25.3	9	0.9	1,322	490	37.1	4	0.8
Alpena	1,060	247	23.3	0	0.0	345	118	34.2	0	0.0
Antrim	893	258	28.9	0	0.0	322	132	41.0	0	0.0
Arenac	702	170	24.2	0	0.0	217	75	34.6	0	0.0
Baraga	326	79	24.2	0	0.0	102	34	33.3	0	0.0
Barry	1,837	510	27.8	5	1.0	614	264	43.0	4	1.5
Bay	3,836	927	24.2	16	1.7	1,310	506	38.6	10	2.0
Benzie	601	126	21.0	0	0.0	228	71	31.1	0	0.0
Berrien	7,308	1,955	26.8	67	3.4	2,484	942	37.9	33	3.5
Branch	1,913	457	23.9	4	0.9	674	176	26.1	2	1.1
Calhoun	6,477	1,907	29.4	33	1.7	2,252	903	40.1	21	2.3
Cass	2,123	428	20.2	8	1.9	705	219	31.1	4	1.8
Charlevoix	827	239	28.9	1	0.4	271	116	42.8	0	0.0
Cheboygan	1,069	185	17.3	1	0.5	364	97	26.6	1	1.0
Chippewa	1,445	359	24.8	1	0.3	505	182	36.0	1	0.5
Clare	1,323	221	16.7	1	0.5	424	99	23.3	0	0.0
Clinton	1,489	289	19.4	1	0.3	541	150	27.7	1	0.7
Crawford	531	64	12.1	0	0.0	182	29	15.9	0	0.0
Delta	1,402	385	27.5	1	0.3	490	244	49.8	1	0.4
Dickinson	986	118	12.0	1	0.8	344	49	14.2	1	2.0
Eaton	3,044	753	24.7	3	0.4	1,038	411	39.6	1	0.2
Emmet	1,299	318	24.5	3	0.9	467	172	36.8	2	1.2
Genesee	20,458	5,044	24.7	89	1.8	6,964	2,259	32.4	43	1.9
Gladwin	934	152	16.3	1	0.7	303	46	15.2	0	0.0
Gogebic	577	119	20.6	0	0.0	205	63	30.7	0	0.0
Grand Traverse	2,802	243	8.7	4	1.6	983	89	9.1	3	3.4
Gratiot	1,651	201	12.2	0	0.0	573	118	20.6	0	0.0
Hillsdale	1,865	357	19.1	7	2.0	623	180	28.9	4	2.2
Houghton	1,224	289	23.6	0	0.0	402	128	31.8	0	0.0
Huron	1,095	204	18.6	2	1.0	368	101	27.4	2	2.0
Ingham	10,648	2,233	21.0	27	1.2	3,660	1,045	28.6	16	1.5
Ionia	2,231	309	13.9	3	1.0	774	179	23.1	1	0.6
Iosco	980	189	19.3	0	0.0	348	92	26.4	0	0.0
Iron	395	70	17.7	0	0.0	131	34	26.0	0	0.0
Isabella	2,014	214	10.6	1	0.5	710	103	14.5	0	0.0
Jackson	6,397	1,747	27.3	31	1.8	2,212	799	36.1	18	2.3
Kalamazoo	8,648	1,730	20.0	38	2.2	3,011	944	31.4	23	2.4
Kalkaska	881	141	16.0	0	0.0	296	53	17.9	0	0.0
Kent	24,841	8,340	33.6	228	2.7	8,550	4,593	53.7	151	3.3
Keweenaw	67	14	20.9	0	0.0	25	7	28.0	0	0.0
Lake	498	116	23.3	0	0.0	178	63	35.4	0	0.0
Lapeer	2,652	442	16.7	4	0.9	965	194	20.1	2	1.0
Leelanau	350	45	12.9	0	0.0	121	18	14.9	0	0.0
Lenawee	3,403	662	19.5	15	2.3	1,146	310	27.1	11	3.5
Livingston	2,599	494	19.0	6	1.2	846	238	28.1	3	1.3
Luce	235	58	24.7	0	0.0	81	35	43.2	0	0.0
Mackinac	333	75	22.5	1	1.3	99	48	48.5	1	2.1
Macomb	19,266	3,646	18.9	15	0.4	6,685	1,697	25.4	6	0.4
Manistee	869	221	25.4	1	0.5	288	95	33.0	0	0.0
Marquette	1,878	335	17.8	1	0.3	657	177	26.9	1	0.6
Mason	1,116	241	21.6	1	0.4	382	107	28.0	0	0.0
Mecosta	1,618	369	22.8	2	0.5	536	166	31.0	2	1.2
Menominee	844	166	19.7	0	0.0	287	104	36.2	0	0.0
Midland	2,403	345	14.4	5	1.4	846	150	17.7	2	1.3
Missaukee	529	76	14.4	0	0.0	168	29	17.3	0	0.0
Monroe	4,122	664	16.1	7	1.1	1,427	334	23.4	4	1.2
Montcalm	2,559	585	22.9	4	0.7	894	301	33.7	1	0.3
Montmorency	336	66	19.6	1	1.5	121	34	28.1	0	0.0
Muskegon	8,315	3,155	37.9	96	3.0	2,792	1,425	51.0	49	3.4
Newaygo	2,062	446	21.6	2	0.4	666	215	32.3	2	0.9
Oakland	22,204	5,378	24.2	44	0.8	7,480	2,440	32.6	20	0.8
Oceana	1,626	496	30.5	2	0.4	563	226	40.1	1	0.4
Ogemaw	942	188	20.0	0	0.0	313	65	20.8	0	0.0
Ontonagon	175	38	21.7	0	0.0	52	15	28.8	0	0.0
Osceola	901	147	16.3	0	0.0	311	63	20.3	0	0.0
Oscoda	297	45	15.2	0	0.0	101	17	16.8	0	0.0
Otsego	1,040	201	19.3	0	0.0	345	103	29.9	0	0.0
Ottawa	6,855	1,392	20.3	11	0.8	2,334	690	29.6	4	0.6
Presque Isle	383	67	17.5	0	0.0	119	29	24.4	0	0.0
Roscommon	914	129	14.1	0	0.0	301	35	11.6	0	0.0
Saginaw	9,261	2,819	30.4	54	1.9	3,047	1,376	45.2	26	1.9
St Clair	5,531	1,258	22.7	5	0.4	1,924	634	33.0	3	0.5
St Joseph	3,140	755	24.0	11	1.5	1,086	406	37.4	8	2.0
Sanilac	1,683	425	25.3	2	0.5	571	194	34.0	1	0.5
Schoolcraft	332	97	29.2	0	0.0	110	55	50.0	0	0.0
Shiawassee	2,645	800	30.2	4	0.5	888	332	37.4	2	0.6
Tuscola	2,127	461	21.7	1	0.2	736	201	27.3	0	0.0
Van Buren	3,795	767	20.2	2	0.3	1,285	374	29.1	0	0.0
Washtenaw	7,147	1,568	21.9	8	0.5	2,447	745	30.4	5	0.7
Wayne ex Det	33,903	9,031	26.6	195	2.2	11,645	3,815	32.8	90	2.4
Wexford	1,587	229	14.4	1	0.4	536	72	13.4	1	1.4
Detroit, City of	62,343	25,671	41.2	1733	6.8	20,832	9,936	47.7	831	8.4
MICHIGAN	357,527	96,887	27.1	2,822	2.9	121,743	43,951	36.1	1,424	3.2

*EBLL: elevated blood lead level--i.e., ≥ 10 µg/dL

Source: MDCH Data Warehouse

April 5, 2006

2005 CHILDHOOD LEAD EXPOSURE INFORMATION SHEET - Children less than Six Years of Age Including Children with Blood Lead Levels between 5 and 9 ug/dL, a target population for Primary Prevention efforts All "Rural" Counties in Michigan

County	Children < Age 6, Tested for Lead in 2005		Children with Blood Lead Levels >= 5 ug/dL										Children < Age 6, Tested for Lead in 2005					Children with Blood Lead Levels >= 5 ug/dL				
	%Pre-1950 Housing*	Children Under Age 6*	Number of Children Tested	% Tested	% with BLL >= 5 ug/dL	%EBLL (<= 10 ug/dL venous only)**	5 to 9 ug/dL (capillary, venous or unknown)	10-14 ug/dL (venous only)	15-19 ug/dL (venous only)	20 to 44 ug/dL (venous only)	45+ ug/dL (venous only)	Capillary >= 10, not confirmed by venous	Number of Children Tested	% Tested	% with BLL >= 5 ug/dL	%EBLL (<= 10 ug/dL venous only)**	5 to 9 ug/dL (capillary, venous or unknown)	10-14 ug/dL (venous only)	15-19 ug/dL (venous only)	20 to 44 ug/dL (venous only)	45+ ug/dL (venous only)	Capillary >= 10, not confirmed by venous
Alcona	21.0	630	88	14.0	12.5	2.3	9	1	0	0	0	718	18.7	11.2	0.0	15	0	0	0	0	0	0
Alger	32.6	562	87	15.5	3.4	0.0	3	0	0	0	0	1,328	4.5	3.3	0.0	2	0	0	0	0	0	0
Allegan	27.4	9,272	1,310	14.1	10.0	0.8	113	9	1	0	7	7,564	983	31.1	1.9	285	14	1	4	0	2	2
Alpena	28.6	2,118	355	16.8	9.0	0.6	30	1	0	0	0	438	54	18.5	0.0	9	0	0	0	0	0	1
Antrim	22.6	1,625	281	17.3	12.8	0.0	35	0	0	0	1	708	106	16.0	0.9	16	0	1	0	0	0	0
Arenac	20.6	1,124	220	19.6	13.6	0.0	28	0	0	0	2	1,616	244	10.7	0.0	26	0	0	0	0	0	0
Benzie	34.9	590	127	21.5	4.7	0.0	6	0	0	0	0	3,985	431	10.8	0.5	26	1	1	0	0	3	3
Branch	27.3	1,135	138	12.2	9.4	0.0	13	0	0	0	0	1,902	258	13.6	0.4	33	0	1	0	0	1	1
Charlevoix	36.5	3,484	688	19.7	15.1	0.4	90	3	0	0	11	2,892	456	15.8	0.4	25	0	2	0	0	0	0
Cheboygan	25.7	2,052	296	14.4	10.5	0.7	28	2	0	0	1	1,783	221	16.3	0.5	32	0	0	1	0	0	3
Cheboygan	21.7	1,893	214	11.3	8.9	0.9	16	2	0	0	1	6,572	453	6.9	1.1	17	4	0	1	0	1	1
Chippewa	28.4	2,500	440	17.6	6.4	0.2	24	1	0	0	3	1,143	108	7.4	0.0	7	0	0	0	0	0	1
Clare	13.1	2,236	255	11.4	6.3	0.4	15	1	0	0	0	4,888	759	15.5	1.1	70	6	2	0	0	6	6
Crawford	19.6	949	81	8.5	9.9	0.0	8	0	0	0	0	544	101	18.6	1.0	8	1	0	0	0	0	0
Delta	37.7	2,530	446	17.6	11.7	0.2	51	1	0	0	0	2,092	600	28.7	11.2	0.7	59	2	1	1	0	4
Dickinson	41.6	1,871	166	8.9	3.6	1.2	4	2	0	0	0	1,384	237	17.1	12.2	0.0	28	0	0	0	0	1
Emmet	27.7	2,366	279	11.8	10.0	0.4	23	0	1	0	4	419	51	12.2	3.9	0.0	2	0	0	0	0	0
Gladwin	13.7	1,733	212	12.2	10.4	0.9	20	1	0	0	0	1,754	233	13.3	6.4	0.0	15	0	0	0	0	0
Gogebic	54.1	973	155	15.9	4.5	0.0	7	0	0	0	0	608	59	9.7	11.9	0.0	7	0	0	0	0	0
Grand Traverse	17.8	5,733	325	5.7	5.5	1.2	14	3	0	1	0	1,759	230	13.1	6.1	0.0	14	0	0	0	0	0
Gratiot	39.8	3,012	266	8.8	4.9	0.0	13	0	0	0	0	832	105	12.6	17.1	0.0	15	0	0	0	0	3
Hillsdale	39.0	3,628	571	15.7	11.4	1.6	55	5	3	1	0	1,368	142	10.4	7.7	0.0	11	0	0	0	0	0
Houghton	54.8	2,348	456	19.4	6.4	0.2	25	1	0	0	3	5,389	1,047	11.5	1.1	108	10	1	1	1	0	0
Huron	33.5	2,447	270	11.0	9.6	0.7	24	0	0	0	0	3,506	537	15.3	11.9	0.6	61	2	0	1	0	0
Iosco	19.8	1,577	218	13.8	6.9	0.0	14	0	0	0	1	615	106	17.2	10.4	0.0	10	0	0	0	0	1
Iron	44.5	677	84	12.4	3.6	0.0	3	0	0	0	0	5,914	1,100	18.6	7.5	0.2	79	2	0	0	0	1
Isabella	19.2	3,945	347	8.8	4.6	1.2	12	4	0	0	0	4,310	620	14.4	11.0	0.2	66	1	0	0	0	1
Kalkaska	15.2	1,306	146	11.2	10.3	0.0	14	0	0	0	1	2,377	240	10.1	8.8	0.4	20	0	0	0	0	0
Keweenaw	54.9	127	15	11.8	6.7	0.0	1	0	0	0	0											

*U.S. Census Bureau, Census 2000.

**%EBLL is calculated as follows: Number of Children w/EBLL divided by (Number of Children Tested minus Children w/elevated capillary tests, not confirmed by venous)

Note: Counts of children tested and blood lead levels are reported from Michigan Department of Community Health, Childhood Lead Poisoning Prevention Program statewide database.

2005

Childhood Lead Poisoning Prevention - All ZIP Codes in Michigan
Children less than six years of age, Tested in Calendar Year 2005

ZIP	High-Risk?	%Pre-1950 Housing*	Children Under Age 6*	Children < Age 6, Tested for Lead in 2005		Children with Blood Lead Levels >= 5 ug/dL								Capillary >= 10, not confirmed by venous	PO type**
				Number of Children Tested	% Tested	% with BLL >= 5 ug/dL	% EBL (≥ 10 ug/dL venous only)**	5 to 9 ug/dL (capillary, venous or unknown)	10-14 ug/dL (venous only)	15-19 ug/dL (venous only)	20-44 ug/dL (venous only)	45+ ug/dL (venous only)			
48001	Yes	25.7	913	119	13.0	5.9	0.0	6	0	0	0	0	1		
48002	Yes	25.8	273	14	5.1	14.3	0.0	1	0	0	0	0	1		
48003	Yes	24.1	483	31	6.4	6.5	3.2	1	1	0	0	0	0		
48004		0.0		1	---	0.0	0.0	0	0	0	0	0	0	POB	
48005	Yes	32.5	436	22	5.0	9.1	0.0	2	0	0	0	0	0		
48006	Yes	28.1	318	38	11.9	21.1	2.6	7	1	0	0	0	0		
48007		0.0		1	---	0.0	0.0	0	0	0	0	0	0	POB	
48009	Yes	39.8	1567	80	5.1	1.3	0.0	1	0	0	0	0	0		
48014	Yes	36.9	340	36	10.6	25.0	0.0	9	0	0	0	0	0		
48015	Yes	33.4	647	80	12.4	10.0	0.0	8	0	0	0	0	0		
48017		20.9	842	46	5.5	0.0	0.0	0	0	0	0	0	0		
48021	Yes	31.4	2603	337	12.9	3.0	0.0	10	0	0	0	0	0		
48022	Yes	21.7	222	9	4.1	0.0	0.0	0	0	0	0	0	0		
48023	Yes	16.7	648	61	9.4	11.5	0.0	7	0	0	0	0	0		
48025		14.5	1099	32	2.9	0.0	0.0	0	0	0	0	0	0		
48026		7.3	1078	79	7.3	6.3	0.0	5	0	0	0	0	0		
48027	Yes	29.1	222	27	12.2	3.7	0.0	1	0	0	0	0	0		
48028	Yes	32.0	42	3	7.1	0.0	0.0	0	0	0	0	0	0		
48030	Yes	36.7	1661	244	14.7	13.9	1.2	30	1	2	0	0	1		
48032	Yes	19.7	162	31	19.1	19.4	0.0	6	0	0	0	0	0		
48034		7.1	2056	355	17.3	7.0	0.6	23	2	0	0	0	0		
48035		5.5	2815	265	9.4	5.7	0.4	14	1	0	0	0	0		
48036		4.7	1676	159	9.5	9.4	1.3	13	1	1	0	0	0		
48037		0.0		7	---	14.3	0.0	1	0	0	0	0	0	POB	
48038		0.9	2597	205	7.9	5.4	0.0	11	0	0	0	0	0		
48039	Yes	41.7	639	79	12.4	12.7	0.0	10	0	0	0	0	0		
48040		11.3	664	96	14.5	10.4	0.0	10	0	0	0	0	0		
48041	Yes	28.0	401	31	7.7	6.5	0.0	2	0	0	0	0	0		
48042		6.2	1656	108	6.5	2.8	0.0	3	0	0	0	0	0		
48043	Yes	40.4	1364	136	10.0	5.9	0.0	8	0	0	0	0	0		
48044		1.6	3862	310	8.0	2.9	0.0	9	0	0	0	0	0		
48045		11.5	1657	161	9.7	3.1	0.0	5	0	0	0	0	0		
48047		7.8	2944	228	7.7	6.6	0.0	15	0	0	0	0	0		
48048		15.6	573	102	17.8	6.9	1.0	6	1	0	0	0	0		
48049		14.2	430	46	10.7	8.7	0.0	4	0	0	0	0	0		
48050	Yes	33.0	122	5	4.1	20.0	0.0	1	0	0	0	0	0		
48051		5.1	1586	107	6.7	5.6	0.0	6	0	0	0	0	0		
48054		24.9	437	41	9.4	4.9	0.0	2	0	0	0	0	0		
48059		19.4	1049	142	13.5	11.3	0.0	15	0	0	0	0	1		
48060	Yes	44.7	3675	796	21.7	17.7	1.3	124	5	4	1	0	7		
48062	Yes	28.7	639	61	9.5	14.8	0.0	9	0	0	0	0	0		
48063		12.3	428	28	6.5	0.0	0.0	0	0	0	0	0	0		
48064		25.1	433	29	6.7	10.3	0.0	3	0	0	0	0	0		
48065		25.4	854	51	6.0	3.9	0.0	2	0	0	0	0	0		
48066		16.0	3855	438	11.4	4.3	0.5	17	1	0	1	0	0		
48067	Yes	53.6	1689	128	7.6	9.4	0.8	11	1	0	0	0	0		
48068		0.0		3	---	33.3	0.0	1	0	0	0	0	0	POB	
48069	Yes	79.6	186	8	4.3	0.0	0.0	0	0	0	0	0	0		
48070	Yes	55.2	560	29	5.2	6.9	0.0	2	0	0	0	0	0		
48071		11.6	2313	269	11.6	4.8	1.1	10	3	0	0	0	0		
48072	Yes	55.2	1224	102	8.3	3.9	1.0	3	1	0	0	0	0		
48073		24.7	2173	150	6.9	3.3	1.3	3	2	0	0	0	0		
48074	Yes	23.4	707	93	13.2	5.4	0.0	5	0	0	0	0	0		
48075		12.8	1500	277	18.5	9.7	1.8	22	5	0	0	0	0		
48076		9.4	1954	274	14.0	6.9	0.7	17	2	0	0	0	0		
48079	Yes	26.0	1007	97	9.6	10.3	0.0	10	0	0	0	0	0		
48080		19.2	1425	111	7.8	4.5	0.0	5	0	0	0	0	0		

2005

Childhood Lead Poisoning Prevention - All ZIP Codes in Michigan
Children less than six years of age, Tested in Calendar Year 2005

ZIP	High- Risk?	%Pre-1950 Housing*	Children Under Age 6*	Children < Age 6, Tested for Lead in 2005		Children with Blood Lead Levels >= 5 ug/dL								Capillary >= 10, not confirmed by venous	PO type**
				Number of Children Tested	% Tested	% with BLL >= 5 ug/dL	% EBL (≥ 10 ug/dL venous only)**	5 to 9 ug/dL (capillary, venous or unknown)	10-14 ug/dL (venous only)	15-19 ug/dL (venous only)	20-44 ug/dL (venous only)	45+ ug/dL (venous only)			
48081		15.0	1335	81	6.1	1.2	0.0	1	0	0	0	0	0		
48082		10.2	1077	74	6.9	2.7	0.0	2	0	0	0	0	0		
48083		7.5	1899	149	7.8	4.0	0.0	5	0	0	0	0	1		
48084		3.0	973	41	4.2	4.9	0.0	2	0	0	0	0	0		
48085		0.0		79	---	6.3	0.0	5	0	0	0	0	0	STN	
48088		0.0		114	---	6.1	0.9	5	1	0	0	0	1	STN	
48089	Yes	23.9	3315	490	14.8	8.4	0.8	36	2	1	1	0	1		
48090		0.0		2	---	0.0	0.0	0	0	0	0	0	0	POB	
48091	Yes	19.1	2646	435	16.4	9.9	0.2	40	1	0	0	0	2		
48092		8.7	1823	222	12.2	1.8	0.0	4	0	0	0	0	0		
48093		3.4	2796	158	5.7	7.6	0.6	11	0	0	1	0	0		
48094		5.6	1109	74	6.7	8.1	0.0	6	0	0	0	0	0		
48095		8.9	329	10	3.0	30.0	0.0	3	0	0	0	0	0		
48096		19.6	300	14	4.7	0.0	0.0	0	0	0	0	0	0		
48097	Yes	41.2	495	44	8.9	18.2	0.0	8	0	0	0	0	0		
48098		4.4	3231	43	1.3	4.7	0.0	2	0	0	0	0	0		
48099		0.0		0	---	---	---	0	0	0	0	0	0	POB	
48101		25.6	1921	190	9.9	2.1	0.0	4	0	0	0	0	0		
48103		21.9	3835	256	6.7	4.7	0.8	10	2	0	0	0	0		
48104	Yes	36.7	1454	93	6.4	1.1	1.1	0	1	0	0	0	0		
48105		7.3	2649	185	7.0	2.2	0.5	3	0	0	1	0	0		
48106		0.0		1	---	0.0	0.0	0	0	0	0	0	0	POB	
48107		0.0		0	---	---	---	0	0	0	0	0	0	POB	
48108		5.0	2015	220	10.9	5.0	0.5	10	0	1	0	0	0		
48109	Yes	36.0	12	0	0.0	---	---	0	0	0	0	0	0		
48110		0.0		3	---	0.0	0.0	0	0	0	0	0	0	POB	
48111		11.1	3350	383	11.4	6.5	0.0	25	0	0	0	0	0		
48112		0.0		1	---	0.0	0.0	0	0	0	0	0	0	POB	
48113		0.0		0	---	---	---	0	0	0	0	0	0	POB	
48114		5.0	1609	54	3.4	1.9	0.0	1	0	0	0	0	0	STN	
48115		0.0		0	---	---	---	0	0	0	0	0	0	POB	
48116		11.8	2152	64	3.0	9.4	3.1	4	0	1	1	0	0		
48117		21.4	777	75	9.7	13.3	2.7	8	1	1	0	0	0		
48118	Yes	27.7	727	26	3.6	3.8	0.0	1	0	0	0	0	0		
48120	Yes	34.3	784	369	47.1	13.3	0.8	45	2	0	1	0	1		
48121		0.0		4	---	50.0	0.0	2	0	0	0	0	0	POB	
48122	Yes	39.7	882	180	20.4	6.1	0.0	11	0	0	0	0	0		
48123		0.0		4	---	0.0	0.0	0	0	0	0	0	0	POB	
48124	Yes	46.1	2348	203	8.6	4.9	0.0	10	0	0	0	0	0		
48125	Yes	26.7	1777	247	13.9	6.9	0.8	14	1	1	0	0	1		
48126	Yes	54.1	5751	1869	32.5	13.7	0.9	236	12	4	1	0	3		
48127		12.1	2667	585	21.9	4.4	0.3	24	2	0	0	0	0		
48128	Yes	53.0	799	93	11.6	3.2	0.0	3	0	0	0	0	0		
48130	Yes	20.9	863	30	3.5	6.7	3.3	1	0	1	0	0	0		
48131	Yes	35.7	579	52	9.0	15.4	0.0	8	0	0	0	0	0		
48133	Yes	26.5	393	42	10.7	19.0	0.0	8	0	0	0	0	0		
48134		13.1	1616	195	12.1	4.1	0.0	8	0	0	0	0	0		
48135		17.6	2254	181	8.0	2.8	0.0	5	0	0	0	0	0		
48136		0.0		2	---	0.0	0.0	0	0	0	0	0	0	POB	
48137	Yes	24.9	349	32	9.2	6.3	0.0	2	0	0	0	0	0		
48138		19.1	649	35	5.4	0.0	0.0	0	0	0	0	0	0		
48139	Yes	31.0	1	3	300.0	0.0	0.0	0	0	0	0	0	0	POB	
48140	Yes	36.2	265	9	3.4	11.1	11.1	0	1	0	0	0	0		
48141	Yes	19.0	2964	666	22.5	10.4	1.1	56	4	0	2	1	6		
48143		21.7	7	1	14.3	0.0	0.0	0	0	0	0	0	0	POB	
48144		12.4	660	53	8.0	18.9	0.0	10	0	0	0	0	0		
48145	Yes	33.6	223	26	11.7	15.4	3.8	3	0	0	1	0	0		

2005

Childhood Lead Poisoning Prevention - All ZIP Codes in Michigan
Children less than six years of age, Tested in Calendar Year 2005

ZIP	High-Risk?	%Pre-1950 Housing*	Children Under Age 6*	Children < Age 6, Tested for Lead in 2005		Children with Blood Lead Levels >= 5 ug/dL								Capillary >= 10, not confirmed by venous	PO type**
				Number of Children Tested	% Tested	% with BLL >= 5 ug/dL	% EBL (≥ 10 ug/dL venous only)**	5 to 9 ug/dL (capillary, venous or unknown)	10-14 ug/dL (venous only)	15-19 ug/dL (venous only)	20-44 ug/dL (venous only)	45+ ug/dL (venous only)			
48146	Yes	35.2	3283	590	18.0	5.1	0.2	28	1	0	0	0	1		
48150		13.8	2195	162	7.4	1.9	0.0	3	0	0	0	0	0		
48151		0.0		1	---	100.0	0.0	1	0	0	0	0	0	POB	
48152		9.3	2168	169	7.8	3.0	0.0	5	0	0	0	0	0		
48154		7.0	2622	177	6.8	1.7	0.0	3	0	0	0	0	0		
48157	Yes	45.8	126	12	9.5	8.3	0.0	1	0	0	0	0	0		
48158	Yes	36.1	532	23	4.3	13.0	0.0	3	0	0	0	0	0		
48159	Yes	48.2	187	24	12.8	12.5	4.2	2	0	1	0	0	0		
48160	Yes	32.2	866	63	7.3	4.8	0.0	3	0	0	0	0	0		
48161	Yes	38.7	2242	284	12.7	12.0	0.4	32	0	1	0	0	1		
48162	Yes	28.5	2235	282	12.6	13.5	0.7	36	1	1	0	0	0		
48164		26.3	626	52	8.3	7.7	1.9	3	0	1	0	0	0		
48165		6.1	525	31	5.9	3.2	0.0	1	0	0	0	0	0		
48166	Yes	21.0	1101	111	10.1	4.5	0.0	5	0	0	0	0	0		
48167		8.9	2442	109	4.5	4.6	0.9	4	0	0	1	0	0		
48169		15.4	1669	65	3.9	9.2	3.1	4	0	0	2	0	0		
48170		15.7	2802	147	5.2	3.4	0.0	5	0	0	0	0	0		
48173		18.2	773	99	12.8	1.0	0.0	0	0	0	0	0	1		
48174	Yes	15.8	2772	457	16.5	5.7	0.7	20	1	1	0	1	3		
48175		0.0		0	---	---	---	0	0	0	0	0	0	STN	
48176		12.2	1573	62	3.9	1.6	0.0	1	0	0	0	0	0		
48177		0.0		3	---	0.0	0.0	0	0	0	0	0	0	POB	
48178		7.9	2223	64	2.9	4.7	0.0	3	0	0	0	0	0		
48179	Yes	32.7	182	15	8.2	0.0	0.0	0	0	0	0	0	0		
48180		13.8	5968	962	16.1	5.6	0.2	51	2	0	0	0	1		
48182		17.3	1570	109	6.9	20.2	0.0	22	0	0	0	0	0		
48183		9.3	3133	343	10.9	2.3	0.0	7	0	0	0	0	1		
48184	Yes	30.4	1698	204	12.0	2.9	0.0	5	0	0	0	0	1		
48185		4.7	3588	405	11.3	4.0	0.0	15	0	0	0	0	1		
48186		17.9	3617	422	11.7	7.3	0.0	31	0	0	0	0	0		
48187		2.0	4225	254	6.0	3.5	0.4	8	1	0	0	0	0		
48188		2.6	3919	227	5.8	3.1	0.4	6	1	0	0	0	0		
48189		15.7	1218	72	5.9	2.8	0.0	2	0	0	0	0	0		
48190	Yes	70.3	7	7	100.0	0.0	0.0	0	0	0	0	0	0	POB	
48191	Yes	30.7	173	23	13.3	0.0	0.0	0	0	0	0	0	0		
48192	Yes	37.1	3109	300	9.6	6.0	0.7	16	1	0	0	1	0		
48195		14.7	1972	216	11.0	7.4	0.5	15	0	1	0	0	0		
48197	Yes	17.0	4505	607	13.5	6.4	1.0	33	1	4	1	0	0		
48198	Yes	14.0	3791	652	17.2	5.1	0.8	28	2	2	1	0	0		
48201	Yes	51.0	1090	378	34.7	23.3	1.9	80	6	1	0	0	1		
48202	Yes	68.5	1721	624	36.3	42.9	10.2	197	35	13	13	2	8		
48203	Yes	61.4	4717	1474	31.2	46.2	10.1	506	86	30	29	1	29		
48204	Yes	67.2	4121	1459	35.4	45.8	9.2	497	80	26	20	5	40		
48205	Yes	48.2	7914	2540	32.1	37.5	8.1	716	134	43	27	0	32		
48206	Yes	78.1	3278	1073	32.7	52.4	13.5	390	86	29	24	2	31		
48207	Yes	34.7	1759	704	40.0	35.7	8.5	183	37	9	13	0	9		
48208	Yes	64.7	1105	436	39.5	42.9	11.0	125	29	6	11	0	16		
48209	Yes	76.0	4804	2632	54.8	29.3	3.7	646	70	14	10	1	30		
48210	Yes	68.1	4869	2687	55.2	35.7	5.4	750	89	34	18	1	66		
48211	Yes	72.1	1140	354	31.1	59.9	17.1	139	34	11	12	1	15		
48212	Yes	70.6	4663	1765	37.9	39.4	6.1	556	73	19	14	0	34		
48213	Yes	62.5	4802	1695	35.3	47.0	10.8	578	112	35	31	0	40		
48214	Yes	71.0	2653	1006	37.9	54.3	15.5	363	87	35	27	2	32		
48215	Yes	55.5	1954	702	35.9	47.7	10.7	241	49	12	11	1	21		
48216	Yes	71.5	601	237	39.4	27.4	3.0	57	5	2	0	0	1		
48217	Yes	56.1	795	267	33.6	20.6	2.6	47	2	1	4	0	1		
48218	Yes	62.1	1012	224	22.1	20.1	1.4	40	2	0	1	0	2		

2005

Childhood Lead Poisoning Prevention - All ZIP Codes in Michigan
Children less than six years of age, Tested in Calendar Year 2005

ZIP	High-Risk?	%Pre-1950 Housing*	Children Under Age 6*	Children < Age 6, Tested for Lead in 2005		Children with Blood Lead Levels >= 5 ug/dL								Capillary >= 10, not confirmed by venous	PO type**
				Number of Children Tested	% Tested	% with BLL >= 5 ug/dL	% EBL (≥ 10 ug/dL venous only)**	5 to 9 ug/dL (capillary, venous or unknown)	10-14 ug/dL (venous only)	15-19 ug/dL (venous only)	20-44 ug/dL (venous only)	45+ ug/dL (venous only)			
48219	Yes	34.4	5379	1425	26.5	16.9	1.1	217	9	2	5	0	8		
48220	Yes	59.7	1771	258	14.6	8.5	0.0	22	0	0	0	0	0		
48221	Yes	63.5	3274	940	28.7	21.0	2.8	161	15	8	2	1	10		
48222		0.0		6	---	16.7	0.0	1	0	0	0	0	0	UNQ	
48223	Yes	39.5	3948	1009	25.6	20.2	2.4	175	18	2	3	1	5		
48224	Yes	57.9	5612	1792	31.9	28.3	4.8	404	61	16	8	1	18		
48225	Yes	29.5	1110	219	19.7	9.1	1.8	16	4	0	0	0	0		
48226	Yes	49.4	148	51	34.5	19.6	5.9	7	2	1	0	0	0		
48227	Yes	53.5	5939	1789	30.1	27.4	3.7	408	38	17	11	0	17		
48228	Yes	39.5	6981	2300	32.9	19.4	2.0	382	33	9	4	0	18		
48229	Yes	47.3	1053	247	23.5	14.6	1.2	32	2	1	0	0	1		
48230	Yes	71.4	1451	135	9.3	9.6	0.7	12	0	0	1	0	0		
48231		0.0		3	---	33.3	0.0	1	0	0	0	0	0	POB	
48232		0.0		1	---	0.0	0.0	0	0	0	0	0	0	POB	
48233		0.0		0	---	---	---	0	0	0	0	0	0	POB	
48234	Yes	47.2	4569	1770	38.7	31.6	3.9	459	45	15	7	0	33		
48235	Yes	44.9	4230	1238	29.3	18.3	2.0	197	20	3	2	0	4		
48236	Yes	43.3	2287	215	9.4	6.5	0.9	12	1	0	1	0	0		
48237		16.0	2679	532	19.9	8.6	0.2	44	1	0	0	0	1		
48238	Yes	71.7	4369	1364	31.2	41.2	7.5	429	70	20	10	0	33		
48239		23.1	3132	475	15.2	6.1	0.2	28	0	1	0	0	0		
48240	Yes	29.4	1654	185	11.2	7.6	0.0	14	0	0	0	0	0		
48242	Yes	0.0	0	2	---	50.0	0.0	1	0	0	0	0	0	POB	
48244		0.0		5	---	0.0	0.0	0	0	0	0	0	0	POB	
48301		7.3	1016	15	1.5	0.0	0.0	0	0	0	0	0	0		
48302		5.5	879	46	5.2	4.3	0.0	2	0	0	0	0	0		
48304		6.0	946	33	3.5	15.2	0.0	4	0	0	0	0	1		
48306		3.9	1899	86	4.5	4.7	0.0	4	0	0	0	0	0		
48307		10.9	3429	220	6.4	4.5	0.0	10	0	0	0	0	0		
48308		0.0		0	---	---	---	0	0	0	0	0	0	POB	
48309		5.4	1967	92	4.7	1.1	0.0	1	0	0	0	0	0		
48310		2.1	3166	453	14.3	3.8	0.0	16	0	0	0	0	1		
48311		0.0		2	---	0.0	0.0	0	0	0	0	0	0	POB	
48312		1.9	2153	213	9.9	3.3	0.5	6	1	0	0	0	0		
48313		1.8	2650	260	9.8	3.5	0.0	9	0	0	0	0	0		
48314		4.2	1395	124	8.9	6.5	0.0	8	0	0	0	0	0		
48315		1.8	1569	67	4.3	1.5	0.0	1	0	0	0	0	0		
48316		2.7	1588	104	6.5	1.9	0.0	2	0	0	0	0	0		
48317		8.4	2063	207	10.0	3.4	0.5	6	1	0	0	0	0		
48318		0.0		1	---	0.0	0.0	0	0	0	0	0	0	POB	
48320	Yes	41.4	310	35	11.3	0.0	0.0	0	0	0	0	0	0		
48321		0.0		1	---	0.0	0.0	0	0	0	0	0	0	POB	
48322		0.9	2265	109	4.8	2.8	0.0	3	0	0	0	0	0		
48323		6.6	1274	52	4.1	1.9	0.0	1	0	0	0	0	0		
48324		12.6	1714	64	3.7	9.4	3.1	4	1	1	0	0	0		
48326		10.6	1622	218	13.4	6.4	0.9	12	1	0	1	0	0		
48327		11.0	2016	210	10.4	4.8	0.0	10	0	0	0	0	0		
48328		22.0	2186	286	13.1	4.2	0.3	11	0	0	1	0	0		
48329		19.4	2129	234	11.0	3.4	0.0	8	0	0	0	0	0		
48330		0.0		1	---	0.0	0.0	0	0	0	0	0	0	POB	
48331		1.2	1710	87	5.1	4.6	0.0	3	0	0	0	0	1		
48332		0.0		1	---	0.0	0.0	0	0	0	0	0	0	POB	
48333		0.0		1	---	0.0	0.0	0	0	0	0	0	0	POB	
48334		3.9	1283	126	9.8	2.4	0.0	3	0	0	0	0	0		
48335		4.0	1485	181	12.2	8.3	0.6	14	1	0	0	0	0		
48336		15.7	2100	222	10.6	5.4	0.0	12	0	0	0	0	0		
48340	Yes	21.4	2860	830	29.0	6.6	0.4	51	2	1	0	0	1		

2005

Childhood Lead Poisoning Prevention - All ZIP Codes in Michigan
Children less than six years of age, Tested in Calendar Year 2005

ZIP	High-Risk?	%Pre-1950 Housing*	Children Under Age 6*	Children < Age 6, Tested for Lead in 2005		Children with Blood Lead Levels >= 5 ug/dL								Capillary >= 10, not confirmed by venous	PO type**
				Number of Children Tested	% Tested	% with BLL >= 5 ug/dL	% EBL (≥ 10 ug/dL venous only)**	5 to 9 ug/dL (capillary, venous or unknown)	10-14 ug/dL (venous only)	15-19 ug/dL (venous only)	20-44 ug/dL (venous only)	45+ ug/dL (venous only)			
48341	Yes	46.4	1742	400	23.0	20.5	0.8	78	2	0	1	0	1		
48342	Yes	42.3	2456	762	31.0	19.7	2.4	131	12	2	4	0	1		
48343		0.0		4	---	25.0	0.0	1	0	0	0	0	0	POB	
48346		8.4	1972	243	12.3	2.1	0.0	5	0	0	0	0	0		
48347		0.0		0	---	---	---	0	0	0	0	0	0	POB	
48348		5.8	1875	267	14.2	1.5	0.4	3	1	0	0	0	0		
48350		10.6	689	82	11.9	0.0	0.0	0	0	0	0	0	0		
48353		8.1	506	22	4.3	0.0	0.0	0	0	0	0	0	0		
48356		19.4	730	41	5.6	2.4	0.0	1	0	0	0	0	0		
48357		7.9	825	65	7.9	3.1	0.0	2	0	0	0	0	0		
48359		6.4	832	112	13.5	4.5	0.0	5	0	0	0	0	0		
48360		3.6	1288	69	5.4	1.4	0.0	1	0	0	0	0	0		
48361		0.0		0	---	---	---	0	0	0	0	0	0	POB	
48362	Yes	24.4	1295	111	8.6	3.6	0.0	4	0	0	0	0	0		
48363		13.0	318	12	3.8	0.0	0.0	0	0	0	0	0	0		
48366		0.0		0	---	---	---	0	0	0	0	0	0	POB	
48367		19.1	393	32	8.1	3.1	0.0	1	0	0	0	0	0		
48370		18.4	157	7	4.5	0.0	0.0	0	0	0	0	0	0		
48371		15.5	1802	198	11.0	3.0	0.0	6	0	0	0	0	0		
48374		1.3	1324	28	2.1	7.1	0.0	2	0	0	0	0	0		
48375		1.0	1820	75	4.1	4.0	0.0	3	0	0	0	0	0		
48376		0.0		0	---	---	---	0	0	0	0	0	0	POB	
48377		5.7	856	76	8.9	5.3	0.0	4	0	0	0	0	0		
48380		7.4	459	14	3.1	0.0	0.0	0	0	0	0	0	0		
48381		13.6	1109	30	2.7	10.0	0.0	3	0	0	0	0	0		
48382		12.4	1897	73	3.8	2.7	0.0	2	0	0	0	0	0		
48383		8.8	1222	92	7.5	3.3	0.0	3	0	0	0	0	0		
48386		14.1	1259	89	7.1	3.4	0.0	3	0	0	0	0	0		
48387		0.0		2	---	0.0	0.0	0	0	0	0	0	0	POB	
48390		9.9	1826	98	5.4	5.1	1.0	4	0	1	0	0	0		
48391		0.0		0	---	---	---	0	0	0	0	0	0	POB	
48393		2.4	1629	103	6.3	4.9	0.0	5	0	0	0	0	0		
48398		0.0		0	---	---	---	0	0	0	0	0	0	UNQ	
48401	Yes	34.3	133	15	11.3	13.3	0.0	2	0	0	0	0	0		
48410		0.0		2	---	0.0	0.0	0	0	0	0	0	0	POB	
48411		0.0		4	---	0.0	0.0	0	0	0	0	0	0	POB	
48412	Yes	27.7	515	28	5.4	10.7	0.0	3	0	0	0	0	0		
48413	Yes	35.9	582	56	9.6	12.5	1.8	6	0	1	0	0	0		
48414	Yes	40.4	199	30	15.1	6.7	0.0	2	0	0	0	0	0		
48415		17.4	783	114	14.6	10.5	0.0	12	0	0	0	0	0		
48416	Yes	37.6	459	39	8.5	7.7	0.0	3	0	0	0	0	0		
48417		20.6	282	35	12.4	2.9	0.0	1	0	0	0	0	0		
48418	Yes	27.6	390	41	10.5	9.8	2.4	3	1	0	0	0	0		
48419	Yes	35.4	198	48	24.2	12.5	0.0	6	0	0	0	0	0		
48420		19.3	1610	212	13.2	5.2	0.0	11	0	0	0	0	0		
48421		20.4	541	58	10.7	1.7	0.0	1	0	0	0	0	0		
48422	Yes	33.1	558	89	15.9	16.9	2.2	13	2	0	0	0	0		
48423		10.5	2381	330	13.9	4.2	0.3	13	0	1	0	0	0		
48426	Yes	39.6	70	15	21.4	13.3	0.0	2	0	0	0	0	0		
48427	Yes	38.6	206	32	15.5	12.5	0.0	4	0	0	0	0	0		
48428		19.7	376	27	7.2	14.8	0.0	4	0	0	0	0	0		
48429	Yes	29.7	854	156	18.3	3.8	0.0	6	0	0	0	0	0		
48430		17.2	2665	280	10.5	5.0	0.4	12	1	0	0	0	1		
48432	Yes	45.3	64	11	17.2	0.0	0.0	0	0	0	0	0	0		
48433		14.4	1601	283	17.7	4.6	0.0	13	0	0	0	0	0		
48434	Yes	44.6	13	3	23.1	0.0	0.0	0	0	0	0	0	0	POB	
48435	Yes	24.8	199	15	7.5	13.3	0.0	2	0	0	0	0	0		

2005

Childhood Lead Poisoning Prevention - All ZIP Codes in Michigan
Children less than six years of age, Tested in Calendar Year 2005

ZIP	High-Risk?	%Pre-1950 Housing*	Children Under Age 6*	Children < Age 6, Tested for Lead in 2005		Children with Blood Lead Levels >= 5 ug/dL								Capillary >= 10, not confirmed by venous	PO type**
				Number of Children Tested	% Tested	% with BLL >= 5 ug/dL	% EBL (>= 10 ug/dL venous only)**	5 to 9 ug/dL (capillary, venous or unknown)	10-14 ug/dL (venous only)	15-19 ug/dL (venous only)	20-44 ug/dL (venous only)	45+ ug/dL (venous only)			
48436	Yes	19.9	296	42	14.2	2.4	0.0	1	0	0	0	0	0	0	
48437	Yes	36.4	32	8	25.0	0.0	0.0	0	0	0	0	0	0	0	POB
48438		16.7	502	50	10.0	0.0	0.0	0	0	0	0	0	0	0	
48439		6.7	3245	447	13.8	3.4	0.4	13	1	1	0	0	0	0	
48440	Yes	100.0	5	3	60.0	0.0	0.0	0	0	0	0	0	0	0	POB
48441	Yes	42.0	321	32	10.0	9.4	0.0	3	0	0	0	0	0	0	
48442		18.5	1564	209	13.4	1.9	0.5	3	1	0	0	0	0	0	
48444	Yes	29.0	811	93	11.5	20.4	4.3	14	2	1	1	0	1	0	
48445	Yes	34.3	112	18	16.1	5.6	0.0	1	0	0	0	0	0	0	
48446		20.0	2442	235	9.6	6.4	0.4	14	0	0	1	0	0	0	
48449		17.1	308	37	12.0	2.7	0.0	1	0	0	0	0	0	0	
48450	Yes	28.9	322	35	10.9	5.7	0.0	2	0	0	0	0	0	0	
48451		16.3	1172	139	11.9	2.2	0.0	3	0	0	0	0	0	0	
48453	Yes	37.6	511	84	16.4	4.8	1.2	3	0	0	1	0	0	0	
48454	Yes	34.5	119	12	10.1	0.0	0.0	0	0	0	0	0	0	0	
48455		16.9	664	50	7.5	6.0	0.0	3	0	0	0	0	0	0	
48456	Yes	51.6	82	6	7.3	16.7	0.0	1	0	0	0	0	0	0	
48457		21.7	634	107	16.9	1.9	0.0	2	0	0	0	0	0	0	
48458	Yes	18.5	2201	388	17.6	5.7	0.5	20	2	0	0	0	0	0	
48460	Yes	34.9	174	34	19.5	8.8	0.0	3	0	0	0	0	0	0	
48461	Yes	21.5	752	80	10.6	5.0	0.0	4	0	0	0	0	0	0	
48462		14.2	1094	122	11.2	1.6	0.0	2	0	0	0	0	0	0	
48463		21.5	358	30	8.4	6.7	0.0	2	0	0	0	0	0	0	
48464	Yes	27.8	138	39	28.3	7.7	0.0	3	0	0	0	0	0	0	
48465	Yes	33.9	52	6	11.5	33.3	0.0	2	0	0	0	0	0	0	
48466	Yes	41.0	128	18	14.1	11.1	0.0	2	0	0	0	0	0	0	
48467		22.4	122	12	9.8	0.0	0.0	0	0	0	0	0	0	0	
48468	Yes	31.1	66	3	4.5	0.0	0.0	0	0	0	0	0	0	0	
48469	Yes	24.8	83	24	28.9	20.8	0.0	5	0	0	0	0	0	0	
48470	Yes	44.7	82	9	11.0	11.1	0.0	1	0	0	0	0	0	0	
48471	Yes	29.7	406	73	18.0	15.1	0.0	11	0	0	0	0	0	0	
48472	Yes	49.5	181	24	13.3	4.2	0.0	1	0	0	0	0	0	0	
48473		14.1	1391	237	17.0	2.5	0.0	6	0	0	0	0	0	0	
48475	Yes	39.9	234	22	9.4	4.5	0.0	1	0	0	0	0	0	0	
48476	Yes	59.8	34	15	44.1	6.7	0.0	1	0	0	0	0	0	0	POB
48501		0.0		2	---	0.0	0.0	0	0	0	0	0	0	0	POB
48502	Yes	69.8	21	15	71.4	53.3	13.3	6	1	1	0	0	0	0	
48503	Yes	49.1	2890	602	20.8	15.6	2.8	77	8	6	2	1	0	0	
48504	Yes	31.2	4060	949	23.4	13.3	2.1	106	16	1	3	0	0	0	
48505	Yes	38.2	3893	978	25.1	18.9	3.3	151	20	5	7	0	2	0	
48506	Yes	31.2	3409	683	20.0	16.4	2.1	94	8	3	3	0	4	0	
48507	Yes	20.9	3039	636	20.9	5.3	0.3	32	2	0	0	0	0	0	
48509		20.0	735	87	11.8	2.3	0.0	2	0	0	0	0	0	0	
48519		14.9	584	99	17.0	4.0	0.0	4	0	0	0	0	0	0	
48529	Yes	30.0	1092	228	20.9	5.7	0.4	12	1	0	0	0	0	0	
48531		0.0		0	---	---	---	0	0	0	0	0	0	0	POB
48532		14.5	1386	302	21.8	6.3	0.0	19	0	0	0	0	0	0	
48601	Yes	36.4	4957	1472	29.7	24.0	2.1	302	17	7	7	0	21	0	
48602	Yes	59.9	3116	709	22.8	20.3	1.8	125	9	3	1	0	6	0	
48603		7.6	2445	349	14.3	7.4	0.0	25	0	0	0	0	1	0	
48604	Yes	26.7	948	141	14.9	12.1	0.7	16	1	0	0	0	0	0	
48605		0.0		3	---	33.3	0.0	1	0	0	0	0	0	0	POB
48606		0.0		0	---	---	---	0	0	0	0	0	0	0	POB
48607	Yes	74.4	221	62	28.1	51.6	8.3	25	3	1	1	0	2	0	
48609		12.9	786	64	8.1	7.8	0.0	5	0	0	0	0	0	0	
48610		7.9	210	26	12.4	3.8	0.0	1	0	0	0	0	0	0	
48611		21.9	441	26	5.9	3.8	0.0	1	0	0	0	0	0	0	

2005

Childhood Lead Poisoning Prevention - All ZIP Codes in Michigan
Children less than six years of age, Tested in Calendar Year 2005

ZIP	High-Risk?	%Pre-1950 Housing*	Children Under Age 6*	Children < Age 6, Tested for Lead in 2005		Children with Blood Lead Levels >= 5 ug/dL								Capillary >= 10, not confirmed by venous	PO type**
				Number of Children Tested	% Tested	% with BLL >= 5 ug/dL	% EBL (≥ 10 ug/dL venous only)**	5 to 9 ug/dL (capillary, venous or unknown)	10-14 ug/dL (venous only)	15-19 ug/dL (venous only)	20-44 ug/dL (venous only)	45+ ug/dL (venous only)			
48612	Yes	11.6	647	73	11.3	5.5	0.0	4	0	0	0	0	0		
48613		24.9	83	14	16.9	0.0	0.0	0	0	0	0	0	0		
48614	Yes	25.3	118	21	17.8	14.3	0.0	3	0	0	0	0	0		
48615	Yes	40.3	261	16	6.1	0.0	0.0	0	0	0	0	0	0		
48616	Yes	31.2	534	90	16.9	5.6	0.0	5	0	0	0	0	0		
48617	Yes	23.9	778	63	8.1	3.2	0.0	2	0	0	0	0	0		
48618	Yes	29.3	383	42	11.0	9.5	2.4	2	1	0	0	0	1		
48619	Yes	37.2	19	5	26.3	40.0	0.0	2	0	0	0	0	0		
48620		10.4	2	0	0.0	---	---	0	0	0	0	0	0		
48621		15.6	88	8	9.1	0.0	0.0	0	0	0	0	0	0		
48622		13.1	414	47	11.4	4.3	0.0	2	0	0	0	0	0		
48623		18.6	958	79	8.2	7.6	0.0	6	0	0	0	0	0		
48624	Yes	15.8	1050	126	12.0	13.5	1.6	15	1	1	0	0	0		
48625	Yes	10.2	940	129	13.7	9.3	0.8	11	1	0	0	0	0		
48626		22.7	476	42	8.8	4.8	0.0	2	0	0	0	0	0		
48627		26.8	12	2	16.7	0.0	0.0	0	0	0	0	0	0	POB	
48628		14.3	132	14	10.6	0.0	0.0	0	0	0	0	0	0		
48629		15.7	436	59	13.5	6.8	0.0	4	0	0	0	0	0		
48630	Yes	49.4	19	2	10.5	0.0	0.0	0	0	0	0	0	0	POB	
48631	Yes	27.2	348	38	10.9	18.4	0.0	7	0	0	0	0	0		
48632		13.8	296	42	14.2	0.0	0.0	0	0	0	0	0	0		
48633		22.7	2	1	50.0	0.0	0.0	0	0	0	0	0	0	POB	
48634		25.2	340	44	12.9	11.4	2.3	4	1	0	0	0	0		
48635	Yes	23.4	91	17	18.7	5.9	0.0	1	0	0	0	0	0		
48636		19.1	87	2	2.3	0.0	0.0	0	0	0	0	0	0		
48637	Yes	35.3	231	33	14.3	3.0	0.0	1	0	0	0	0	0		
48640		21.4	2554	205	8.0	4.9	1.5	7	2	0	1	0	0		
48641		0.0		2	---	0.0	0.0	0	0	0	0	0	0	POB	
48642		11.3	2635	136	5.2	5.9	0.7	7	1	0	0	0	0		
48647		23.2	337	33	9.8	9.1	0.0	3	0	0	0	0	0		
48649	Yes	35.6	132	18	13.6	0.0	0.0	0	0	0	0	0	0		
48650	Yes	21.6	519	58	11.2	12.1	1.7	6	1	0	0	0	0		
48651		13.8	287	26	9.1	7.7	0.0	2	0	0	0	0	0		
48652		13.6	101	14	13.9	7.1	0.0	1	0	0	0	0	0		
48653		18.1	539	46	8.5	6.5	0.0	3	0	0	0	0	0		
48654		15.2	175	24	13.7	20.8	0.0	5	0	0	0	0	0		
48655	Yes	29.5	522	92	17.6	8.7	0.0	8	0	0	0	0	0		
48656		10.8	237	15	6.3	13.3	0.0	2	0	0	0	0	0		
48657		10.5	623	43	6.9	4.7	0.0	2	0	0	0	0	0		
48658	Yes	24.3	385	84	21.8	14.3	0.0	12	0	0	0	0	0		
48659	Yes	24.7	201	52	25.9	9.6	0.0	5	0	0	0	0	0		
48661	Yes	19.7	696	130	18.7	10.8	0.0	13	0	0	0	0	1		
48662	Yes	44.8	129	9	7.0	11.1	0.0	1	0	0	0	0	0		
48701	Yes	47.5	119	24	20.2	4.2	0.0	1	0	0	0	0	0		
48703		21.1	178	26	14.6	7.7	0.0	1	0	0	0	0	1		
48705		19.5	27	3	11.1	0.0	0.0	0	0	0	0	0	0		
48706	Yes	33.5	2865	410	14.3	14.6	1.5	52	5	1	0	0	2		
48707		0.0		0	---	---	---	0	0	0	0	0	0	POB	
48708	Yes	59.1	2318	437	18.9	19.5	2.8	71	10	1	1	0	2		
48710		0.0		0	---	---	---	0	0	0	0	0	0	UNQ	
48720	Yes	57.8	66	16	24.2	12.5	0.0	2	0	0	0	0	0		
48721		15.0	31	3	9.7	33.3	0.0	1	0	0	0	0	0		
48722	Yes	17.1	229	49	21.4	6.1	0.0	3	0	0	0	0	0		
48723	Yes	31.4	886	153	17.3	13.7	0.0	21	0	0	0	0	0		
48724	Yes	47.5	26	15	57.7	20.0	0.0	3	0	0	0	0	0	POB	
48725		14.8	103	11	10.7	0.0	0.0	0	0	0	0	0	0		
48726	Yes	37.7	471	73	15.5	15.1	0.0	11	0	0	0	0	0		

2005
Childhood Lead Poisoning Prevention - All ZIP Codes in Michigan
Children less than six years of age, Tested in Calendar Year 2005

ZIP	High-Risk?	%Pre-1950 Housing*	Children Under Age 6*	Children < Age 6, Tested for Lead in 2005		Children with Blood Lead Levels >= 5 ug/dL								Capillary >= 10, not confirmed by venous	PO type**
				Number of Children Tested	% Tested	% with BLL >= 5 ug/dL	% EBLL (>= 10 ug/dL venous only)**	5 to 9 ug/dL (capillary, venous or unknown)	10-14 ug/dL (venous only)	15-19 ug/dL (venous only)	20-44 ug/dL (venous only)	45+ ug/dL (venous only)			
48727	Yes	33.2	102	8	7.8	0.0	0.0	0	0	0	0	0	0	0	
48728	Yes	24.5	14	4	28.6	0.0	0.0	0	0	0	0	0	0	0	
48729	Yes	33.3	128	15	11.7	0.0	0.0	0	0	0	0	0	0	0	
48730	Yes	29.3	270	24	8.9	4.2	0.0	1	0	0	0	0	0	0	
48731	Yes	44.5	171	24	14.0	12.5	4.2	2	0	1	0	0	0	0	
48732		22.5	828	95	11.5	8.4	0.0	8	0	0	0	0	0	0	
48733	Yes	46.4	142	16	11.3	6.3	0.0	1	0	0	0	0	0	0	
48734		20.2	438	34	7.8	2.9	0.0	1	0	0	0	0	0	0	
48735	Yes	48.0	83	11	13.3	27.3	0.0	3	0	0	0	0	0	0	
48736		0.0		0	---	---	---	0	0	0	0	0	0	0	POB
48737		19.2	70	4	5.7	0.0	0.0	0	0	0	0	0	0	0	
48738		22.6	79	5	6.3	20.0	20.0	0	0	1	0	0	0	0	
48739	Yes	19.0	235	47	20.0	14.9	0.0	6	0	0	0	0	0	1	
48740	Yes	24.2	150	23	15.3	13.0	0.0	3	0	0	0	0	0	0	
48741	Yes	32.3	155	28	18.1	3.6	0.0	1	0	0	0	0	0	0	
48742	Yes	19.9	92	17	18.5	11.8	5.9	1	1	0	0	0	0	0	
48743	Yes	26.1	0	1	---	0.0	0.0	0	0	0	0	0	0	0	
48744	Yes	30.3	390	53	13.6	9.4	0.0	5	0	0	0	0	0	0	
48745		21.4	104	13	12.5	15.4	0.0	2	0	0	0	0	0	0	
48746		22.1	648	95	14.7	4.2	0.0	3	0	0	0	0	0	1	
48747	Yes	44.3	111	11	9.9	0.0	0.0	0	0	0	0	0	0	0	
48748		16.8	70	8	11.4	0.0	0.0	0	0	0	0	0	0	0	
48749		15.4	90	16	17.8	12.5	0.0	2	0	0	0	0	0	0	
48750		14.0	607	97	16.0	4.1	0.0	4	0	0	0	0	0	0	
48754	Yes	50.0	86	8	9.3	37.5	0.0	3	0	0	0	0	0	0	
48755	Yes	27.3	183	17	9.3	11.8	0.0	2	0	0	0	0	0	0	
48756		14.5	253	52	20.6	13.5	0.0	7	0	0	0	0	0	0	
48757	Yes	30.8	287	35	12.2	11.4	0.0	4	0	0	0	0	0	0	
48758		0.0		0	---	---	---	0	0	0	0	0	0	0	POB
48759	Yes	43.8	248	26	10.5	7.7	0.0	2	0	0	0	0	0	0	
48760	Yes	23.3	74	14	18.9	0.0	0.0	0	0	0	0	0	0	0	
48761		18.4	68	6	8.8	16.7	0.0	1	0	0	0	0	0	0	
48762		25.6	54	9	16.7	11.1	0.0	1	0	0	0	0	0	0	
48763	Yes	25.3	253	28	11.1	7.1	0.0	2	0	0	0	0	0	0	
48764		0.0		1	---	0.0	0.0	0	0	0	0	0	0	0	POB
48765	Yes	27.6	74	12	16.2	50.0	0.0	6	0	0	0	0	0	0	
48766	Yes	22.9	117	20	17.1	15.0	0.0	2	0	0	0	0	0	1	
48767	Yes	59.1	161	18	11.2	16.7	0.0	3	0	0	0	0	0	0	
48768	Yes	30.5	792	84	10.6	16.7	1.2	13	1	0	0	0	0	0	
48769		0.0		1	---	0.0	0.0	0	0	0	0	0	0	0	STN
48770	Yes	27.8	138	16	11.6	12.5	0.0	2	0	0	0	0	0	0	
48801	Yes	36.0	884	100	11.3	6.0	0.0	6	0	0	0	0	0	0	
48804		0.0		2	---	0.0	0.0	0	0	0	0	0	0	0	STN
48805		0.0		0	---	---	---	0	0	0	0	0	0	0	POB
48806	Yes	44.2	130	14	10.8	0.0	0.0	0	0	0	0	0	0	0	
48807	Yes	37.0	72	11	15.3	18.2	0.0	2	0	0	0	0	0	0	
48808	Yes	19.9	337	32	9.5	6.3	0.0	2	0	0	0	0	0	0	
48809	Yes	35.7	1062	114	10.7	11.4	0.0	12	0	0	0	0	0	1	
48811	Yes	49.8	302	43	14.2	4.7	0.0	2	0	0	0	0	0	0	
48812		0.0		0	---	---	---	0	0	0	0	0	0	0	POB
48813	Yes	36.7	1585	258	16.3	10.1	0.8	19	1	1	0	0	5		
48815	Yes	41.4	192	11	5.7	9.1	0.0	1	0	0	0	0	0	0	
48816		0.0		1	---	0.0	0.0	0	0	0	0	0	0	0	POB
48817	Yes	35.4	455	82	18.0	4.9	0.0	4	0	0	0	0	0	0	
48818	Yes	32.0	195	36	18.5	8.3	0.0	2	0	0	0	0	0	1	
48819	Yes	34.4	198	12	6.1	0.0	0.0	0	0	0	0	0	0	0	
48820		15.5	1216	82	6.7	1.2	0.0	1	0	0	0	0	0	0	

2005

Childhood Lead Poisoning Prevention - All ZIP Codes in Michigan
Children less than six years of age, Tested in Calendar Year 2005

ZIP	High-Risk?	%Pre-1950 Housing*	Children Under Age 6*	Children < Age 6, Tested for Lead in 2005		Children with Blood Lead Levels >= 5 ug/dL								Capillary >= 10, not confirmed by venous	PO type**
				Number of Children Tested	% Tested	% with BLL >= 5 ug/dL	% EBL (≥ 10 ug/dL venous only)**	5 to 9 ug/dL (capillary, venous or unknown)	10-14 ug/dL (venous only)	15-19 ug/dL (venous only)	20-44 ug/dL (venous only)	45+ ug/dL (venous only)			
48821		19.2	291	26	8.9	3.8	0.0	1	0	0	0	0	0		
48822	Yes	33.4	203	8	3.9	0.0	0.0	0	0	0	0	0	0		
48823	Yes	13.8	2239	173	7.7	5.2	0.0	9	0	0	0	0	0		
48824		0.0	0	1	---	0.0	0.0	0	0	0	0	0	0	STN	
48825		0.0		0	---	---	---	0	0	0	0	0	0	STN	
48826		0.0		2	---	0.0	0.0	0	0	0	0	0	0	POB	
48827	Yes	30.7	1267	162	12.8	6.2	0.0	8	0	0	0	0	2		
48829	Yes	34.9	297	47	15.8	6.4	0.0	2	0	0	0	0	1		
48830	Yes	44.4	11	0	0.0	---	---	0	0	0	0	0	0	POB	
48831	Yes	52.7	288	44	15.3	4.5	0.0	2	0	0	0	0	0		
48832	Yes	24.1	119	10	8.4	0.0	0.0	0	0	0	0	0	0		
48833		0.0		1	---	0.0	0.0	0	0	0	0	0	0	POB	
48834	Yes	32.8	200	17	8.5	5.9	0.0	1	0	0	0	0	0		
48835	Yes	45.2	360	35	9.7	2.9	0.0	1	0	0	0	0	0		
48836	Yes	26.2	1053	112	10.6	3.6	0.0	4	0	0	0	0	0		
48837	Yes	27.3	1317	121	9.2	9.1	0.8	10	0	1	0	0	0		
48838	Yes	24.4	1328	232	17.5	10.3	0.9	22	2	0	0	0	0		
48840		8.5	801	56	7.0	3.6	1.8	1	1	0	0	0	0		
48841	Yes	54.9	73	10	13.7	20.0	0.0	2	0	0	0	0	0		
48842		11.4	1524	108	7.1	2.8	0.0	3	0	0	0	0	0		
48843		15.8	4230	203	4.8	3.0	0.0	6	0	0	0	0	0		
48844		0.0		2	---	50.0	0.0	1	0	0	0	0	0	POB	
48845	Yes	53.1	96	2	2.1	0.0	0.0	0	0	0	0	0	0		
48846	Yes	42.1	1357	146	10.8	13.7	2.1	16	2	1	0	0	1		
48847	Yes	47.3	528	32	6.1	0.0	0.0	0	0	0	0	0	0		
48848	Yes	22.5	649	49	7.6	2.0	0.0	1	0	0	0	0	0		
48849	Yes	44.5	521	32	6.1	18.8	0.0	6	0	0	0	0	0		
48850	Yes	30.6	400	57	14.3	15.8	1.8	8	1	0	0	0	0		
48851	Yes	31.6	164	15	9.1	13.3	0.0	2	0	0	0	0	0		
48852	Yes	79.1	11	2	18.2	0.0	0.0	0	0	0	0	0	0	POB	
48853	Yes	61.1	40	10	25.0	10.0	0.0	1	0	0	0	0	0	POB	
48854	Yes	27.7	1164	83	7.1	6.0	0.0	4	0	0	0	0	1		
48855		0.0		50	---	6.0	2.0	2	0	1	0	0	0		
48856	Yes	61.4	83	7	8.4	0.0	0.0	0	0	0	0	0	0		
48857	Yes	31.8	222	31	14.0	6.5	0.0	2	0	0	0	0	0		
48858	Yes	17.0	2483	213	8.6	3.8	1.4	5	3	0	0	0	0		
48859		0.0		0	---	---	---	0	0	0	0	0	0	UNQ	
48860	Yes	42.0	105	13	12.4	23.1	0.0	3	0	0	0	0	0		
48861	Yes	41.3	127	19	15.0	5.3	0.0	1	0	0	0	0	0		
48862		0.0		2	---	0.0	0.0	0	0	0	0	0	0	POB	
48864		6.4	1296	55	4.2	0.0	0.0	0	0	0	0	0	0		
48865	Yes	29.3	158	16	10.1	18.8	6.3	2	1	0	0	0	0		
48866	Yes	43.5	398	55	13.8	16.4	0.0	9	0	0	0	0	0		
48867	Yes	42.9	2332	546	23.4	9.2	0.2	48	1	0	0	0	1		
48870		0.0		2	---	0.0	0.0	0	0	0	0	0	0	STN	
48871	Yes	31.4	142	16	11.3	0.0	0.0	0	0	0	0	0	0		
48872	Yes	25.6	708	86	12.1	9.3	0.0	8	0	0	0	0	0		
48873	Yes	46.0	215	8	3.7	0.0	0.0	0	0	0	0	0	0		
48874	Yes	79.0	14	1	7.1	0.0	0.0	0	0	0	0	0	0	POB	
48875	Yes	35.1	869	61	7.0	1.6	0.0	1	0	0	0	0	0		
48876		18.0	312	46	14.7	8.7	0.0	4	0	0	0	0	0		
48877	Yes	22.9	226	23	10.2	13.0	0.0	3	0	0	0	0	0		
48878	Yes	35.9	155	11	7.1	18.2	0.0	2	0	0	0	0	0		
48879	Yes	38.6	1430	153	10.7	12.4	0.7	18	1	0	0	0	0		
48880	Yes	35.1	511	35	6.8	11.4	0.0	4	0	0	0	0	0		
48881	Yes	31.3	454	32	7.0	0.0	0.0	0	0	0	0	0	0		
48882		0.0		3	---	0.0	0.0	0	0	0	0	0	0	POB	

2005

Childhood Lead Poisoning Prevention - All ZIP Codes in Michigan
Children less than six years of age, Tested in Calendar Year 2005

ZIP	High-Risk?	%Pre-1950 Housing*	Children Under Age 6*	Children < Age 6, Tested for Lead in 2005		Children with Blood Lead Levels >= 5 ug/dL								Capillary >= 10, not confirmed by venous	PO type**
				Number of Children Tested	% Tested	% with BLL >= 5 ug/dL	% EBL (≥ 10 ug/dL venous only)**	5 to 9 ug/dL (capillary, venous or unknown)	10-14 ug/dL (venous only)	15-19 ug/dL (venous only)	20-44 ug/dL (venous only)	45+ ug/dL (venous only)			
48883	Yes	25.1	574	31	5.4	9.7	0.0	3	0	0	0	0	0		
48884	Yes	30.5	323	62	19.2	14.5	0.0	9	0	0	0	0	0		
48885	Yes	36.5	66	9	13.6	0.0	0.0	0	0	0	0	0	0		
48886	Yes	23.2	196	17	8.7	11.8	5.9	1	1	0	0	0	0		
48887		0.0		0	---	---	---	0	0	0	0	0	0	STN	
48888	Yes	26.2	535	93	17.4	12.9	1.1	8	1	0	0	0	3		
48889	Yes	35.3	107	4	3.7	0.0	0.0	0	0	0	0	0	0		
48890	Yes	42.3	181	13	7.2	0.0	0.0	0	0	0	0	0	0		
48891	Yes	24.1	231	27	11.7	14.8	3.7	3	1	0	0	0	0		
48892	Yes	33.3	362	23	6.4	8.7	0.0	2	0	0	0	0	0		
48893		10.3	370	40	10.8	7.5	2.5	2	1	0	0	0	0		
48894	Yes	39.4	75	5	6.7	0.0	0.0	0	0	0	0	0	0		
48895	Yes	26.0	894	40	4.5	2.5	0.0	1	0	0	0	0	0		
48896	Yes	44.9	6	1	16.7	0.0	0.0	0	0	0	0	0	0	POB	
48897	Yes	55.5	113	7	6.2	0.0	0.0	0	0	0	0	0	0		
48901		0.0		4	---	25.0	0.0	1	0	0	0	0	0	POB	
48906	Yes	39.6	2572	513	19.9	17.9	1.8	74	4	1	4	0	9		
48908		0.0		1	---	0.0	0.0	0	0	0	0	0	0	POB	
48909		0.0		7	---	14.3	0.0	1	0	0	0	0	0	POB	
48910	Yes	37.7	3162	527	16.7	13.1	0.6	62	3	0	0	0	4		
48911		8.3	4241	706	16.6	7.8	0.3	52	0	1	1	0	1		
48912	Yes	48.3	1501	298	19.9	19.8	3.1	46	5	0	3	1	4		
48913		0.0		1	---	0.0	0.0	0	0	0	0	0	0	UNQ	
48915	Yes	61.2	1072	203	18.9	20.7	2.5	35	3	0	2	0	2		
48916		0.0		2	---	0.0	0.0	0	0	0	0	0	0	UNQ	
48917		9.6	2208	249	11.3	4.4	0.4	9	1	0	0	0	1		
48933	Yes	42.8	139	47	33.8	27.7	2.1	12	0	0	1	0	0		
49001	Yes	44.5	3970	394	9.9	30.2	3.1	104	6	4	2	0	3		
49002		13.4	1491	131	8.8	6.1	0.0	8	0	0	0	0	0		
49003		0.0		0	---	---	---	0	0	0	0	0	0	POB	
49004	Yes	22.5	1870	174	9.3	9.8	0.0	17	0	0	0	0	0		
49006		15.1	1466	176	12.0	7.4	0.6	11	1	0	0	0	1		
49007	Yes	61.2	936	181	19.3	37.0	7.3	52	6	5	2	0	2		
49008	Yes	32.6	1046	136	13.0	16.2	3.0	17	3	0	1	0	1		
49009		7.5	2351	249	10.6	6.0	0.8	13	2	0	0	0	0		
49010	Yes	31.7	1355	251	18.5	13.1	0.8	28	1	0	1	0	3		
49011	Yes	43.1	157	24	15.3	8.3	4.2	1	1	0	0	0	0		
49012	Yes	32.0	232	29	12.5	6.9	0.0	2	0	0	0	0	0		
49013	Yes	33.1	470	96	20.4	19.8	0.0	17	0	0	0	0	2		
49014	Yes	32.3	1806	485	26.9	15.7	1.2	67	4	1	1	0	3		
49015	Yes	30.1	2769	854	30.8	10.5	0.8	83	5	2	0	0	0		
49016		0.0		3	---	0.0	0.0	0	0	0	0	0	0	POB	
49017	Yes	39.0	3002	866	28.8	14.3	1.9	106	11	3	2	0	2		
49019		0.0		3	---	33.3	0.0	1	0	0	0	0	0	POB	
49020		0.0		2	---	0.0	0.0	0	0	0	0	0	0	POB	
49021	Yes	36.5	441	113	25.6	5.3	0.0	6	0	0	0	0	0		
49022	Yes	34.2	3674	1131	30.8	26.1	5.6	228	49	7	7	0	4		
49023		0.0		3	---	0.0	0.0	0	0	0	0	0	0	POB	
49024		4.5	2445	203	8.3	4.9	1.0	7	1	1	0	0	1		
49026	Yes	33.1	215	34	15.8	23.5	0.0	8	0	0	0	0	0		
49027	Yes	70.5	10	10	100.0	30.0	0.0	3	0	0	0	0	0	POB	
49028	Yes	38.9	533	122	22.9	13.9	0.0	16	0	0	0	0	1		
49029	Yes	48.3	109	40	36.7	15.0	0.0	6	0	0	0	0	0		
49030	Yes	44.3	202	25	12.4	12.0	0.0	3	0	0	0	0	0		
49031	Yes	32.0	626	89	14.2	25.8	4.5	18	2	2	0	0	1		
49032	Yes	39.4	324	43	13.3	14.0	2.3	5	1	0	0	0	0		
49033	Yes	33.4	104	27	26.0	7.4	0.0	2	0	0	0	0	0		

2005

Childhood Lead Poisoning Prevention - All ZIP Codes in Michigan
Children less than six years of age, Tested in Calendar Year 2005

ZIP	High-Risk?	%Pre-1950 Housing*	Children Under Age 6*	Children < Age 6, Tested for Lead in 2005		Children with Blood Lead Levels >= 5 ug/dL								Capillary >= 10, not confirmed by venous	PO type**
				Number of Children Tested	% Tested	% with BLL >= 5 ug/dL	% EBL (≥ 10 ug/dL venous only)**	5 to 9 ug/dL (capillary, venous or unknown)	10-14 ug/dL (venous only)	15-19 ug/dL (venous only)	20-44 ug/dL (venous only)	45+ ug/dL (venous only)			
49034	Yes	39.6	174	14	8.0	7.1	0.0	1	0	0	0	0	0	0	
49035		0.0		4	---	0.0	0.0	0	0	0	0	0	0	0	POB
49036	Yes	32.0	1659	331	20.0	19.6	0.6	55	2	0	0	0	0	8	
49038	Yes	30.2	750	103	13.7	11.7	1.0	10	0	1	0	0	0	1	
49039		0.0		0	---	---	---	0	0	0	0	0	0	0	STN
49040	Yes	37.0	288	39	13.5	15.4	0.0	6	0	0	0	0	0	0	
49041		0.0		1	---	0.0	0.0	0	0	0	0	0	0	0	POB
49042	Yes	41.1	392	80	20.4	15.0	1.3	11	1	0	0	0	0	0	
49043	Yes	31.0	252	53	21.0	24.5	0.0	12	0	0	0	0	0	1	
49045	Yes	39.3	518	76	14.7	13.2	1.3	8	1	0	0	0	0	1	
49046	Yes	25.1	566	91	16.1	12.1	1.1	10	1	0	0	0	0	0	
49047	Yes	36.8	1277	217	17.0	17.5	1.4	34	3	0	0	0	0	1	
49048		0.0		358	---	15.1	2.2	44	6	1	1	0	0	2	STN
49050	Yes	26.1	107	21	19.6	0.0	0.0	0	0	0	0	0	0	0	
49051	Yes	30.1	151	39	25.8	0.0	0.0	0	0	0	0	0	0	0	
49052	Yes	53.0	52	11	21.2	9.1	0.0	1	0	0	0	0	0	0	
49053	Yes	24.7	533	72	13.5	5.6	0.0	4	0	0	0	0	0	0	
49055	Yes	21.8	494	61	12.3	23.0	0.0	14	0	0	0	0	0	0	
49056	Yes	28.4	344	96	27.9	16.7	0.0	12	0	0	0	0	0	4	
49057	Yes	35.1	638	146	22.9	13.0	0.7	17	1	0	0	0	0	1	
49058	Yes	34.4	1541	243	15.8	13.2	0.8	28	1	0	1	0	0	2	
49060	Yes	40.1	133	23	17.3	8.7	0.0	2	0	0	0	0	0	0	
49061	Yes	35.5	104	11	10.6	36.4	0.0	4	0	0	0	0	0	0	
49062		0.0		3	---	33.3	0.0	1	0	0	0	0	0	0	POB
49063		0.0		3	---	0.0	0.0	0	0	0	0	0	0	0	POB
49064	Yes	33.3	311	60	19.3	15.0	0.0	9	0	0	0	0	0	0	
49065	Yes	22.9	505	57	11.3	12.3	0.0	7	0	0	0	0	0	0	
49066	Yes	62.9	86	11	12.8	9.1	0.0	1	0	0	0	0	0	0	
49067	Yes	40.8	363	40	11.0	7.5	2.5	2	1	0	0	0	0	0	
49068	Yes	38.6	1116	287	25.7	7.3	1.4	15	3	1	0	0	0	2	
49070	Yes	34.4	198	35	17.7	11.4	0.0	4	0	0	0	0	0	0	
49071		11.4	680	59	8.7	3.4	0.0	2	0	0	0	0	0	0	
49072	Yes	37.4	274	29	10.6	3.4	0.0	1	0	0	0	0	0	0	
49073	Yes	45.8	405	92	22.7	13.0	1.1	10	1	0	0	0	0	1	
49074		0.0		1	---	0.0	0.0	0	0	0	0	0	0	0	POB
49075		12.5	30	5	16.7	0.0	0.0	0	0	0	0	0	0	0	POB
49076	Yes	36.9	371	66	17.8	9.1	0.0	6	0	0	0	0	0	0	
49077		0.0		0	---	---	---	0	0	0	0	0	0	0	POB
49078	Yes	35.8	758	119	15.7	10.1	0.8	10	1	0	0	0	0	1	
49079	Yes	29.5	967	94	9.7	17.0	1.1	14	1	0	0	0	0	1	
49080	Yes	25.4	1130	190	16.8	12.1	1.1	21	2	0	0	0	0	0	
49082	Yes	39.0	614	104	16.9	8.7	0.0	8	0	0	0	0	0	1	
49083		20.3	464	41	8.8	0.0	0.0	0	0	0	0	0	0	0	
49084		0.0		2	---	0.0	0.0	0	0	0	0	0	0	0	POB
49085	Yes	28.8	1554	125	8.0	9.6	0.0	12	0	0	0	0	0	0	
49087	Yes	26.0	439	31	7.1	6.5	0.0	2	0	0	0	0	0	0	
49088	Yes	31.4	221	27	12.2	7.4	0.0	2	0	0	0	0	0	0	
49089	Yes	41.7	168	30	17.9	16.7	0.0	5	0	0	0	0	0	0	
49090	Yes	33.2	1099	187	17.0	11.8	0.5	20	0	1	0	0	0	1	
49091	Yes	33.0	1929	447	23.2	9.2	1.3	35	5	0	1	0	0	0	
49092	Yes	50.9	177	51	28.8	7.8	0.0	3	0	0	0	0	0	1	
49093	Yes	33.8	1496	302	20.2	14.2	1.3	39	3	1	0	0	0	0	
49094	Yes	45.3	320	76	23.8	6.6	1.3	4	1	0	0	0	0	0	
49095	Yes	24.4	144	22	15.3	4.5	0.0	1	0	0	0	0	0	0	
49096	Yes	44.5	255	29	11.4	3.4	0.0	1	0	0	0	0	0	0	
49097	Yes	30.6	695	68	9.8	5.9	1.5	3	0	1	0	0	0	0	
49098	Yes	38.6	544	71	13.1	9.9	0.0	7	0	0	0	0	0	0	

2005

Childhood Lead Poisoning Prevention - All ZIP Codes in Michigan
Children less than six years of age, Tested in Calendar Year 2005

ZIP	High-Risk?	%Pre-1950 Housing*	Children Under Age 6*	Children < Age 6, Tested for Lead in 2005		Children with Blood Lead Levels >= 5 ug/dL								Capillary >= 10, not confirmed by venous	PO type**
				Number of Children Tested	% Tested	% with BLL >= 5 ug/dL	% EBL (>= 10 ug/dL venous only)**	5 to 9 ug/dL (capillary, venous or unknown)	10-14 ug/dL (venous only)	15-19 ug/dL (venous only)	20-44 ug/dL (venous only)	45+ ug/dL (venous only)			
49099	Yes	26.0	371	58	15.6	12.1	0.0	7	0	0	0	0	0	0	
49101	Yes	29.0	255	20	7.8	5.0	0.0	1	0	0	0	0	0	0	
49102	Yes	42.3	94	20	21.3	10.0	0.0	2	0	0	0	0	0	0	
49103	Yes	24.2	862	111	12.9	7.2	0.0	7	0	0	0	0	0	1	
49104		0.0		0	---	---	---	0	0	0	0	0	0	UNQ	
49106	Yes	18.3	323	32	9.9	12.5	6.3	2	2	0	0	0	0	0	
49107	Yes	35.6	822	99	12.0	14.1	0.0	13	0	0	0	0	0	1	
49111	Yes	34.8	262	78	29.8	12.8	0.0	9	0	0	0	0	0	1	
49112		21.0	696	58	8.3	10.3	0.0	5	0	0	0	0	0	1	
49113	Yes	44.5	121	11	9.1	0.0	0.0	0	0	0	0	0	0	0	
49115	Yes	42.5	0	1	---	0.0	0.0	0	0	0	0	0	0	POB	
49116	Yes	59.5	10	0	0.0	---	---	0	0	0	0	0	0	0	
49117	Yes	30.2	252	12	4.8	8.3	0.0	1	0	0	0	0	0	0	
49119	Yes	64.3	9	2	22.2	50.0	0.0	1	0	0	0	0	0	POB	
49120	Yes	33.8	2663	414	15.5	13.8	1.0	50	4	0	0	0	0	3	
49125	Yes	52.7	162	10	6.2	0.0	0.0	0	0	0	0	0	0	0	
49126	Yes	26.9	116	26	22.4	15.4	0.0	4	0	0	0	0	0	0	
49127		13.0	645	67	10.4	9.0	1.5	5	0	0	1	0	0	0	
49128	Yes	42.8	335	30	9.0	10.0	3.3	2	1	0	0	0	0	0	
49129	Yes	53.1	38	3	7.9	0.0	0.0	0	0	0	0	0	0	0	
49130		19.9	79	7	8.9	0.0	0.0	0	0	0	0	0	0	0	
49201	Yes	26.9	3107	463	14.9	24.4	1.5	102	4	3	0	0	0	4	
49202	Yes	46.2	2040	468	22.9	23.1	0.9	93	3	0	1	0	0	11	
49203	Yes	46.1	3602	739	20.5	35.3	2.6	223	11	3	3	2	0	19	
49204		0.0		1	---	0.0	0.0	0	0	0	0	0	0	POB	
49220	Yes	33.9	171	23	13.5	21.7	0.0	5	0	0	0	0	0	0	
49221	Yes	37.2	3271	487	14.9	35.5	1.6	163	6	1	1	0	0	2	
49224	Yes	45.8	1157	295	25.5	14.6	1.0	36	2	1	0	0	0	4	
49227	Yes	45.3	111	18	16.2	5.6	0.0	1	0	0	0	0	0	0	
49228	Yes	55.7	387	47	12.1	31.9	2.1	14	1	0	0	0	0	0	
49229	Yes	49.3	244	24	9.8	16.7	4.2	3	1	0	0	0	0	0	
49230		22.4	548	66	12.0	15.2	0.0	9	0	0	0	0	0	1	
49232	Yes	35.9	289	41	14.2	9.8	2.4	3	1	0	0	0	0	0	
49233	Yes	28.1	122	14	11.5	14.3	0.0	2	0	0	0	0	0	0	
49234	Yes	38.3	163	16	9.8	12.5	0.0	1	0	0	0	0	0	1	
49235	Yes	49.6	156	30	19.2	43.3	3.3	12	1	0	0	0	0	0	
49236	Yes	35.8	366	33	9.0	18.2	0.0	6	0	0	0	0	0	0	
49237	Yes	36.9	277	44	15.9	6.8	0.0	3	0	0	0	0	0	0	
49238	Yes	54.6	165	13	7.9	7.7	0.0	1	0	0	0	0	0	0	
49239		0.0		0	---	---	---	0	0	0	0	0	0	POB	
49240	Yes	27.8	587	19	3.2	5.3	0.0	1	0	0	0	0	0	0	
49241	Yes	32.1	170	32	18.8	15.6	6.3	3	2	0	0	0	0	0	
49242	Yes	40.9	1146	206	18.0	9.7	2.4	14	1	3	1	0	0	1	
49245	Yes	40.9	408	100	24.5	7.0	0.0	7	0	0	0	0	0	0	
49246		23.7	228	21	9.2	19.0	0.0	2	0	0	0	0	0	2	
49247	Yes	49.3	439	69	15.7	27.5	0.0	19	0	0	0	0	0	0	
49248	Yes	76.0	67	10	14.9	60.0	10.0	5	1	0	0	0	0	0	
49249		18.5	218	20	9.2	15.0	0.0	3	0	0	0	0	0	0	
49250	Yes	37.4	465	95	20.4	12.6	1.1	11	1	0	0	0	0	0	
49251	Yes	33.5	516	43	8.3	23.3	0.0	10	0	0	0	0	0	0	
49252	Yes	42.4	215	35	16.3	8.6	0.0	3	0	0	0	0	0	0	
49253	Yes	36.1	182	19	10.4	31.6	0.0	6	0	0	0	0	0	0	
49254	Yes	49.6	224	29	12.9	13.8	0.0	4	0	0	0	0	0	0	
49255	Yes	53.1	225	15	6.7	13.3	0.0	2	0	0	0	0	0	0	
49256	Yes	54.8	337	33	9.8	48.5	3.0	15	1	0	0	0	0	0	
49257		0.0		0	---	---	---	0	0	0	0	0	0	POB	
49258		0.0		0	---	---	---	0	0	0	0	0	0	POB	

2005

Childhood Lead Poisoning Prevention - All ZIP Codes in Michigan
Children less than six years of age, Tested in Calendar Year 2005

ZIP	High-Risk?	%Pre-1950 Housing*	Children Under Age 6*	Children < Age 6, Tested for Lead in 2005		Children with Blood Lead Levels >= 5 ug/dL								Capillary >= 10, not confirmed by venous	PO type**
				Number of Children Tested	% Tested	% with BLL >= 5 ug/dL	% EBL (≥ 10 ug/dL venous only)**	5 to 9 ug/dL (capillary, venous or unknown)	10-14 ug/dL (venous only)	15-19 ug/dL (venous only)	20-44 ug/dL (venous only)	45+ ug/dL (venous only)			
49259		26.7	232	32	13.8	6.3	0.0	2	0	0	0	0	0		
49261		0.0		6	---	16.7	0.0	1	0	0	0	0	0	POB	
49262	Yes	54.2	123	16	13.0	6.3	0.0	1	0	0	0	0	0		
49263	Yes	53.3	3	2	66.7	100.0	0.0	2	0	0	0	0	0	POB	
49264	Yes	28.9	161	9	5.6	0.0	0.0	0	0	0	0	0	0		
49265	Yes	28.1	336	35	10.4	17.1	0.0	6	0	0	0	0	0		
49266	Yes	37.8	224	33	14.7	9.1	0.0	3	0	0	0	0	0		
49267	Yes	39.6	278	11	4.0	18.2	0.0	2	0	0	0	0	0		
49268	Yes	62.6	90	15	16.7	40.0	6.7	5	1	0	0	0	0		
49269	Yes	28.4	509	56	11.0	19.6	1.9	8	1	0	0	0	0	2	
49270	Yes	28.9	470	36	7.7	19.4	0.0	7	0	0	0	0	0		
49271	Yes	54.7	176	27	15.3	22.2	0.0	6	0	0	0	0	0		
49272	Yes	33.9	187	12	6.4	0.0	0.0	0	0	0	0	0	0		
49274	Yes	40.3	306	45	14.7	11.1	2.2	4	1	0	0	0	0		
49275	Yes	0.0		0	---	---	---	0	0	0	0	0	0	POB	
49276	Yes	66.0	77	8	10.4	62.5	0.0	5	0	0	0	0	0		
49277	Yes	23.9	316	20	6.3	0.0	0.0	0	0	0	0	0	0		
49278		0.0		0	---	---	---	0	0	0	0	0	0	STN	
49279	Yes	57.6	66	5	7.6	20.0	0.0	1	0	0	0	0	0		
49280		0.0		0	---	---	---	0	0	0	0	0	0	STN	
49281		7.3	40	3	7.5	0.0	0.0	0	0	0	0	0	0		
49282		6.9	47	3	6.4	33.3	0.0	1	0	0	0	0	0	STN	
49283		15.6	155	16	10.3	6.3	0.0	1	0	0	0	0	0		
49284	Yes	40.4	225	32	14.2	15.6	0.0	5	0	0	0	0	0		
49285	Yes	34.9	421	47	11.2	12.8	0.0	6	0	0	0	0	0		
49286	Yes	26.5	1120	116	10.4	18.1	2.6	18	1	0	2	0	0		
49287	Yes	29.8	140	12	8.6	8.3	8.3	0	0	0	1	0	0		
49288	Yes	64.2	123	18	14.6	22.2	5.6	3	1	0	0	0	0		
49289	Yes	64.9	3	6	200.0	33.3	16.7	1	1	0	0	0	0	POB	
49301		13.7	902	44	4.9	2.3	0.0	1	0	0	0	0	0		
49302		21.0	585	37	6.3	0.0	0.0	0	0	0	0	0	0		
49303	Yes	30.7	86	9	10.5	11.1	0.0	1	0	0	0	0	0		
49304		13.8	223	60	26.9	16.7	0.0	10	0	0	0	0	0		
49305		22.0	161	45	28.0	6.7	0.0	3	0	0	0	0	0		
49306		9.9	732	68	9.3	4.4	0.0	3	0	0	0	0	0		
49307	Yes	25.6	1217	197	16.2	5.6	1.0	9	0	2	0	0	0		
49309		15.8	151	23	15.2	8.7	0.0	2	0	0	0	0	0		
49310	Yes	33.7	226	26	11.5	3.8	0.0	1	0	0	0	0	0		
49311		0.0		0	---	---	---	0	0	0	0	0	0	POB	
49312		3.2	4	4	100.0	0.0	0.0	0	0	0	0	0	0	POB	
49314		0.0		0	---	---	---	0	0	0	0	0	0	POB	
49315		17.7	1214	75	6.2	9.3	0.0	7	0	0	0	0	0		
49316		16.7	1324	91	6.9	1.1	0.0	1	0	0	0	0	0		
49318	Yes	42.0	116	24	20.7	16.7	4.2	3	1	0	0	0	0		
49319		17.1	1292	234	18.1	2.6	0.4	5	1	0	0	0	0		
49320		0.0		5	---	0.0	0.0	0	0	0	0	0	0	POB	
49321		8.9	1451	249	17.2	4.8	0.0	12	0	0	0	0	0		
49322	Yes	40.4	104	14	13.5	21.4	0.0	3	0	0	0	0	0		
49323		13.8	810	50	6.2	6.0	2.0	1	1	0	0	0	1		
49325	Yes	37.9	143	15	10.5	6.7	0.0	1	0	0	0	0	0		
49326		14.4	262	35	13.4	11.4	0.0	3	0	0	0	0	1		
49327	Yes	22.4	792	99	12.5	8.1	0.0	8	0	0	0	0	0		
49328	Yes	39.7	343	39	11.4	7.7	0.0	3	0	0	0	0	0		
49329	Yes	17.8	673	78	11.6	7.7	2.6	4	0	2	0	0	0		
49330	Yes	30.4	446	69	15.5	7.2	1.4	4	1	0	0	0	0		
49331	Yes	21.6	1277	124	9.7	5.6	0.0	7	0	0	0	0	0		
49332		22.1	177	16	9.0	6.3	0.0	1	0	0	0	0	0		

2005

Childhood Lead Poisoning Prevention - All ZIP Codes in Michigan
Children less than six years of age, Tested in Calendar Year 2005

ZIP	High-Risk?	%Pre-1950 Housing*	Children Under Age 6*	Children < Age 6, Tested for Lead in 2005		Children with Blood Lead Levels >= 5 ug/dL								Capillary >= 10, not confirmed by venous	PO type**
				Number of Children Tested	% Tested	% with BLL >= 5 ug/dL	% EBL (≥ 10 ug/dL venous only)**	5 to 9 ug/dL (capillary, venous or unknown)	10-14 ug/dL (venous only)	15-19 ug/dL (venous only)	20-44 ug/dL (venous only)	45+ ug/dL (venous only)			
49333	Yes	21.6	855	90	10.5	3.3	0.0	3	0	0	0	0	0	0	
49335	Yes	71.8	14	6	42.9	16.7	16.7	0	1	0	0	0	0	0	POB
49336	Yes	26.1	412	57	13.8	10.5	0.0	6	0	0	0	0	0	0	
49337	Yes	20.6	963	138	14.3	4.3	0.0	6	0	0	0	0	0	0	
49338		14.4	139	18	12.9	5.6	0.0	1	0	0	0	0	0	0	
49339	Yes	32.5	173	18	10.4	0.0	0.0	0	0	0	0	0	0	0	
49340	Yes	29.0	230	24	10.4	4.2	0.0	1	0	0	0	0	0	0	
49341		14.3	2964	220	7.4	5.0	0.0	10	0	0	0	0	0	1	
49342		23.3	159	19	11.9	5.3	0.0	1	0	0	0	0	0	0	
49343		22.4	442	60	13.6	3.3	0.0	2	0	0	0	0	0	0	
49344	Yes	23.0	252	45	17.9	0.0	0.0	0	0	0	0	0	0	0	
49345	Yes	27.3	1128	160	14.2	7.5	0.0	12	0	0	0	0	0	0	
49346		7.4	327	53	16.2	3.8	0.0	2	0	0	0	0	0	0	
49347	Yes	29.8	97	15	15.5	20.0	0.0	3	0	0	0	0	0	0	
49348	Yes	21.9	1082	111	10.3	0.9	0.0	1	0	0	0	0	0	0	
49349	Yes	20.2	653	130	19.9	8.5	0.8	9	1	0	0	0	0	1	
49401		10.7	936	76	8.1	1.3	0.0	1	0	0	0	0	0	0	
49402		11.6	76	5	6.6	0.0	0.0	0	0	0	0	0	0	0	
49403	Yes	41.1	203	50	24.6	8.0	0.0	4	0	0	0	0	0	0	
49404	Yes	28.6	682	59	8.7	5.1	0.0	3	0	0	0	0	0	0	
49405	Yes	34.4	98	14	14.3	7.1	0.0	1	0	0	0	0	0	0	
49406	Yes	38.5	42	3	7.1	33.3	0.0	1	0	0	0	0	0	0	POB
49408	Yes	24.4	864	145	16.8	4.8	0.7	6	1	0	0	0	0	0	
49409		0.0		1	---	100.0	0.0	1	0	0	0	0	0	0	POB
49410	Yes	16.0	116	17	14.7	5.9	0.0	1	0	0	0	0	0	0	
49411	Yes	26.5	94	9	9.6	11.1	0.0	1	0	0	0	0	0	0	
49412	Yes	31.3	888	140	15.8	7.9	0.0	11	0	0	0	0	0	0	
49415	Yes	19.3	410	78	19.0	9.0	0.0	7	0	0	0	0	0	0	
49416		0.0		1	---	0.0	0.0	0	0	0	0	0	0	0	POB
49417	Yes	23.4	2206	177	8.0	6.8	0.0	12	0	0	0	0	0	0	
49418		13.8	2172	172	7.9	4.7	0.0	8	0	0	0	0	0	0	
49419	Yes	21.6	658	53	8.1	13.2	0.0	7	0	0	0	0	0	0	
49420	Yes	36.9	587	193	32.9	14.0	0.5	23	0	1	0	0	0	3	
49421	Yes	23.3	492	108	22.0	11.1	0.9	11	1	0	0	0	0	0	
49422		0.0		4	---	0.0	0.0	0	0	0	0	0	0	0	POB
49423	Yes	30.3	4288	651	15.2	14.9	1.1	87	6	1	0	0	0	3	
49424		8.1	4606	560	12.2	7.5	0.7	36	2	0	2	0	0	2	
49425		23.7	290	63	21.7	3.2	1.6	1	1	0	0	0	0	0	
49426		12.3	2838	124	4.4	4.0	0.8	4	1	0	0	0	0	0	
49427		0.0		5	---	40.0	0.0	2	0	0	0	0	0	0	POB
49428		3.9	1991	88	4.4	3.4	0.0	2	0	0	0	0	0	1	
49429		0.0		0	---	---	---	0	0	0	0	0	0	0	POB
49430		0.0		0	---	---	---	0	0	0	0	0	0	0	POB
49431	Yes	36.8	1127	164	14.6	17.1	0.0	27	0	0	0	0	0	1	
49434	Yes	87.8	0	0	---	---	---	0	0	0	0	0	0	0	POB
49435	Yes	27.6	288	16	5.6	6.3	6.3	0	1	0	0	0	0	0	
49436		15.3	99	18	18.2	22.2	0.0	4	0	0	0	0	0	0	
49437	Yes	24.4	483	115	23.8	7.0	0.9	6	1	0	0	0	0	1	
49440	Yes	65.3	42	23	54.8	39.1	8.7	7	2	0	0	0	0	0	
49441	Yes	33.8	3230	724	22.4	17.8	2.8	99	12	6	2	0	0	10	
49442	Yes	29.0	4187	1407	33.6	21.4	3.3	232	30	10	5	0	0	24	
49443		0.0		3	---	33.3	0.0	1	0	0	0	0	0	0	POB
49444	Yes	42.2	2147	874	40.7	23.5	2.9	170	20	3	2	0	0	10	
49445		22.1	1397	301	21.5	6.6	0.7	18	1	1	0	0	0	0	
49446	Yes	29.4	184	33	17.9	9.1	0.0	3	0	0	0	0	0	0	
49448		24.7	249	29	11.6	13.8	3.4	3	1	0	0	0	0	0	
49449	Yes	29.5	138	18	13.0	5.6	0.0	1	0	0	0	0	0	0	

2005

Childhood Lead Poisoning Prevention - All ZIP Codes in Michigan
Children less than six years of age, Tested in Calendar Year 2005

ZIP	High-Risk?	%Pre-1950 Housing*	Children Under Age 6*	Children < Age 6, Tested for Lead in 2005		Children with Blood Lead Levels >= 5 ug/dL								Capillary >= 10, not confirmed by venous	PO type**
				Number of Children Tested	% Tested	% with BLL >= 5 ug/dL	% EBL (≥ 10 ug/dL venous only)**	5 to 9 ug/dL (capillary, venous or unknown)	10-14 ug/dL (venous only)	15-19 ug/dL (venous only)	20-44 ug/dL (venous only)	45+ ug/dL (venous only)			
49450	Yes	23.0	380	140	36.8	12.1	0.7	14	1	0	0	0	2		
49451	Yes	20.9	507	105	20.7	6.7	1.0	6	1	0	0	0	0		
49452		18.8	159	40	25.2	12.5	2.5	4	0	0	1	0	0		
49453	Yes	38.3	145	13	9.0	0.0	0.0	0	0	0	0	0	0		
49454	Yes	33.2	365	42	11.5	7.1	2.4	2	0	1	0	0	0		
49455	Yes	31.0	397	153	38.5	9.8	0.7	13	1	0	0	0	1		
49456		18.9	1311	130	9.9	9.2	0.8	11	0	0	1	0	0		
49457	Yes	17.9	806	227	28.2	10.6	0.4	22	1	0	0	0	1		
49458		15.3	11	2	18.2	0.0	0.0	0	0	0	0	0	0	POB	
49459		16.9	118	51	43.2	9.8	0.0	5	0	0	0	0	0		
49460		14.6	817	75	9.2	8.0	0.0	5	0	0	0	0	1		
49461	Yes	23.0	665	117	17.6	7.7	0.0	8	0	0	0	0	1		
49464	Yes	22.3	2118	210	9.9	5.2	0.0	11	0	0	0	0	0		
49468		0.0		1	---	0.0	0.0	0	0	0	0	0	0	POB	
49501		0.0		1	---	0.0	0.0	0	0	0	0	0	0	POB	
49502		0.0		5	---	0.0	0.0	0	0	0	0	0	0	UNQ	
49503	Yes	66.1	3063	1284	41.9	27.3	4.5	276	26	15	16	0	17		
49504	Yes	58.0	3867	1170	30.3	29.5	4.6	266	32	10	10	1	26		
49505	Yes	37.8	3031	580	19.1	14.8	1.7	73	6	0	3	1	3		
49506	Yes	48.2	2973	447	15.0	29.1	6.0	88	16	2	8	0	16		
49507	Yes	58.0	4913	1669	34.0	30.2	5.3	386	50	15	21	1	31		
49508		3.3	3655	688	18.8	7.4	0.4	48	3	0	0	0	0		
49509	Yes	20.6	5628	1200	21.3	9.2	0.9	95	5	2	4	0	4		
49510		0.0		1	---	0.0	0.0	0	0	0	0	0	0	POB	
49512		1.5	1023	225	22.0	3.6	0.4	7	1	0	0	0	0		
49514		0.0		0	---	---	---	0	0	0	0	0	0	POB	
49518		0.0		0	---	---	---	0	0	0	0	0	0	POB	
49519		0.0		18	---	5.6	0.0	1	0	0	0	0	0		
49523		0.0		0	---	---	---	0	0	0	0	0	0	POB	
49525		13.3	2004	201	10.0	5.0	1.0	7	2	0	0	0	1	STN	
49544		11.2	2395	262	10.9	4.6	0.8	9	0	1	0	1	1		
49546		3.7	2594	303	11.7	7.3	0.7	20	1	1	0	0	0		
49548		20.2	3137	689	22.0	4.6	0.3	28	2	0	0	0	2		
49599		0.0		0	---	---	---	0	0	0	0	0	0	POB	
49601	Yes	29.6	1542	152	9.9	9.9	0.7	14	0	0	1	0	0		
49610		0.0		0	---	---	---	0	0	0	0	0	0	POB	
49611	Yes	29.1	25	5	20.0	0.0	0.0	0	0	0	0	0	0	POB	
49612		23.6	69	6	8.7	0.0	0.0	0	0	0	0	0	0		
49613	Yes	48.2	27	4	14.8	0.0	0.0	0	0	0	0	0	0		
49614	Yes	31.9	209	48	23.0	6.3	0.0	3	0	0	0	0	0		
49615	Yes	19.9	249	46	18.5	23.9	0.0	10	0	0	0	0	1		
49616	Yes	23.3	138	21	15.2	19.0	0.0	4	0	0	0	0	0		
49617		24.6	193	23	11.9	8.7	0.0	2	0	0	0	0	0		
49618	Yes	16.3	61	7	11.5	0.0	0.0	0	0	0	0	0	0		
49619		26.3	69	10	14.5	0.0	0.0	0	0	0	0	0	0		
49620	Yes	20.8	193	18	9.3	11.1	0.0	2	0	0	0	0	0		
49621		16.8	194	6	3.1	16.7	0.0	1	0	0	0	0	0		
49622	Yes	32.2	176	29	16.5	17.2	0.0	5	0	0	0	0	0		
49623	Yes	18.8	98	12	12.2	16.7	0.0	2	0	0	0	0	0		
49625	Yes	33.2	101	21	20.8	19.0	0.0	4	0	0	0	0	0		
49626	Yes	66.7	15	8	53.3	12.5	0.0	1	0	0	0	0	0	POB	
49627	Yes	30.7	11	2	18.2	0.0	0.0	0	0	0	0	0	0	POB	
49628	Yes	62.6	21	9	42.9	0.0	0.0	0	0	0	0	0	0	POB	
49629	Yes	30.7	122	13	10.7	0.0	0.0	0	0	0	0	0	0		
49630	Yes	27.3	51	1	2.0	0.0	0.0	0	0	0	0	0	0		
49631	Yes	24.3	471	85	18.0	10.6	0.0	9	0	0	0	0	0		
49632	Yes	20.0	95	7	7.4	14.3	0.0	1	0	0	0	0	0		

2005

Childhood Lead Poisoning Prevention - All ZIP Codes in Michigan
Children less than six years of age, Tested in Calendar Year 2005

ZIP	High-Risk?	%Pre-1950 Housing*	Children Under Age 6*	Children < Age 6, Tested for Lead in 2005		Children with Blood Lead Levels >= 5 ug/dL								Capillary >= 10, not confirmed by venous	PO type**
				Number of Children Tested	% Tested	% with BLL >= 5 ug/dL	% EBL (≥ 10 ug/dL venous only)**	5 to 9 ug/dL (capillary, venous or unknown)	10-14 ug/dL (venous only)	15-19 ug/dL (venous only)	20-44 ug/dL (venous only)	45+ ug/dL (venous only)			
49633		19.9	248	15	6.0	6.7	0.0	1	0	0	0	0	0		
49634	Yes	66.7	2	2	100.0	0.0	0.0	0	0	0	0	0	0	POB	
49635	Yes	40.1	220	24	10.9	8.3	0.0	2	0	0	0	0	0		
49636	Yes	14.6	26	2	7.7	0.0	0.0	0	0	0	0	0	0		
49637		13.4	173	14	8.1	7.1	7.1	0	1	0	0	0	0		
49638		10.8	63	3	4.8	0.0	0.0	0	0	0	0	0	0		
49639		16.7	184	26	14.1	0.0	0.0	0	0	0	0	0	0		
49640	Yes	28.1	99	9	9.1	11.1	0.0	1	0	0	0	0	0		
49642	Yes	23.3	66	13	19.7	0.0	0.0	0	0	0	0	0	0		
49643		9.4	415	39	9.4	2.6	0.0	1	0	0	0	0	0		
49644		8.3	118	14	11.9	21.4	0.0	3	0	0	0	0	0		
49645	Yes	28.4	116	16	13.8	12.5	0.0	2	0	0	0	0	0		
49646		13.7	675	83	12.3	13.3	0.0	10	0	0	0	0	0	1	
49648		13.5	99	9	9.1	11.1	0.0	1	0	0	0	0	0		
49649	Yes	16.7	583	33	5.7	0.0	0.0	0	0	0	0	0	0		
49650		10.5	243	13	5.3	0.0	0.0	0	0	0	0	0	0		
49651	Yes	16.8	564	72	12.8	6.9	0.0	5	0	0	0	0	0		
49653	Yes	29.6	132	9	6.8	0.0	0.0	0	0	0	0	0	0		
49654	Yes	36.7	14	4	28.6	0.0	0.0	0	0	0	0	0	0		
49655		19.2	228	18	7.9	0.0	0.0	0	0	0	0	0	0		
49656		26.0	99	15	15.2	6.7	0.0	1	0	0	0	0	0		
49657	Yes	33.9	284	9	3.2	11.1	0.0	0	0	0	0	0	0	1	
49659		16.5	573	138	24.1	10.1	0.0	14	0	0	0	0	0		
49660	Yes	43.1	864	112	13.0	11.6	0.0	13	0	0	0	0	0		
49663	Yes	23.9	456	51	11.2	3.9	0.0	2	0	0	0	0	0		
49664		23.8	134	2	1.5	0.0	0.0	0	0	0	0	0	0		
49665		26.7	307	27	8.8	11.1	0.0	3	0	0	0	0	0		
49666	Yes	30.0	4	1	25.0	0.0	0.0	0	0	0	0	0	0	POB	
49667		23.5	40	5	12.5	0.0	0.0	0	0	0	0	0	0		
49668		16.7	262	28	10.7	10.7	0.0	3	0	0	0	0	0		
49670	Yes	30.3	83	9	10.8	0.0	0.0	0	0	0	0	0	0		
49673		0.0		0	---	---	---	0	0	0	0	0	0	POB	
49674		0.0		1	---	0.0	0.0	0	0	0	0	0	0	POB	
49675	Yes	37.7	71	4	5.6	0.0	0.0	0	0	0	0	0	0		
49676		21.1	214	25	11.7	12.0	0.0	3	0	0	0	0	0		
49677	Yes	27.3	529	91	17.2	2.2	0.0	2	0	0	0	0	0		
49679	Yes	14.7	74	10	13.5	0.0	0.0	0	0	0	0	0	0		
49680		20.7	157	13	8.3	7.7	0.0	1	0	0	0	0	0		
49682		20.6	300	12	4.0	8.3	0.0	1	0	0	0	0	0		
49683		17.5	122	24	19.7	16.7	0.0	4	0	0	0	0	0	STN	
49684		19.1	2656	151	5.7	7.9	2.0	9	2	0	1	0	0		
49685		0.0		1	---	0.0	0.0	0	0	0	0	0	0	POB	
49686		17.6	1886	87	4.6	3.4	0.0	3	0	0	0	0	0		
49688	Yes	26.3	188	12	6.4	8.3	0.0	1	0	0	0	0	0		
49689		16.8	112	20	17.9	10.0	0.0	2	0	0	0	0	0		
49690		12.2	428	18	4.2	0.0	0.0	0	0	0	0	0	0		
49696		0.0		1	---	0.0	0.0	0	0	0	0	0	0	POB	
49701		25.7	53	3	5.7	33.3	0.0	1	0	0	0	0	0	STN	
49705		18.2	89	15	16.9	6.7	0.0	1	0	0	0	0	0		
49706		17.5	384	55	14.3	18.2	0.0	10	0	0	0	0	0		
49707	Yes	30.2	1620	271	16.7	10.3	0.7	26	1	1	0	0	0		
49709		20.1	208	20	9.6	20.0	5.0	3	1	0	0	0	0		
49710	Yes	25.2	24	0	0.0	---	---	0	0	0	0	0	0		
49711		0.0		1	---	0.0	0.0	0	0	0	0	0	0	STN	
49712	Yes	23.9	607	95	15.7	7.4	0.0	7	0	0	0	0	0		
49713		23.0	159	21	13.2	14.3	4.8	2	1	0	0	0	0		
49715		18.6	252	54	21.4	1.9	0.0	0	0	0	0	0	0	1	

2005

Childhood Lead Poisoning Prevention - All ZIP Codes in Michigan
Children less than six years of age, Tested in Calendar Year 2005

ZIP	High-Risk?	%Pre-1950 Housing*	Children Under Age 6*	Children < Age 6, Tested for Lead in 2005		Children with Blood Lead Levels >= 5 ug/dL								Capillary >= 10, not confirmed by venous	PO type**
				Number of Children Tested	% Tested	% with BLL >= 5 ug/dL	% EBL (≥ 10 ug/dL venous only)**	5 to 9 ug/dL (capillary, venous or unknown)	10-14 ug/dL (venous only)	15-19 ug/dL (venous only)	20-44 ug/dL (venous only)	45+ ug/dL (venous only)			
49716		13.0	72	9	12.5	11.1	0.0	1	0	0	0	0	0		
49717		0.0		0	---	---	---	0	0	0	0	0	0	POB	
49718	Yes	33.7	54	4	7.4	50.0	0.0	2	0	0	0	0	0		
49719	Yes	22.8	88	7	8.0	14.3	0.0	1	0	0	0	0	0		
49720	Yes	27.2	674	89	13.2	12.4	1.1	9	1	0	0	0	1		
49721	Yes	26.8	1104	113	10.2	9.7	0.9	9	1	0	0	0	1		
49722	Yes	47.2	6	2	33.3	50.0	0.0	0	0	0	0	0	1	POB	
49723		0.0		0	---	---	---	0	0	0	0	0	0	POB	
49724		23.8	88	10	11.4	0.0	0.0	0	0	0	0	0	0		
49725		19.9	41	7	17.1	0.0	0.0	0	0	0	0	0	0		
49726		14.0	45	6	13.3	0.0	0.0	0	0	0	0	0	0		
49727	Yes	25.0	668	105	15.7	12.4	0.0	13	0	0	0	0	0		
49728	Yes	18.5	15	4	26.7	0.0	0.0	0	0	0	0	0	0		
49729	Yes	33.2	138	20	14.5	10.0	0.0	2	0	0	0	0	0		
49730		14.6	170	16	9.4	12.5	0.0	2	0	0	0	0	0		
49733		15.6	119	16	13.4	6.3	0.0	1	0	0	0	0	0		
49735		11.2	1468	164	11.2	6.1	0.0	10	0	0	0	0	0		
49736		20.5	25	4	16.0	0.0	0.0	0	0	0	0	0	0		
49737		0.0		0	---	---	---	0	0	0	0	0	0	STN	
49738		21.8	702	58	8.3	12.1	0.0	7	0	0	0	0	0		
49740	Yes	24.2	451	31	6.9	6.5	0.0	1	0	0	0	0	1		
49743	Yes	34.9	49	6	12.2	16.7	0.0	1	0	0	0	0	0		
49744	Yes	30.9	65	12	18.5	16.7	0.0	2	0	0	0	0	0		
49745	Yes	50.7	11	5	45.5	40.0	0.0	2	0	0	0	0	0	STN	
49746		18.9	212	70	33.0	5.7	0.0	4	0	0	0	0	0		
49747		21.0	107	19	17.8	0.0	0.0	0	0	0	0	0	0		
49748		24.9	6	4	66.7	25.0	0.0	1	0	0	0	0	0	POB	
49749		14.8	267	25	9.4	16.0	0.0	4	0	0	0	0	0		
49751		17.7	118	15	12.7	0.0	0.0	0	0	0	0	0	0		
49752	Yes	9.0	15	6	40.0	0.0	0.0	0	0	0	0	0	0		
49753	Yes	20.7	150	17	11.3	5.9	0.0	1	0	0	0	0	0		
49755	Yes	26.2	180	25	13.9	20.0	4.2	3	0	1	0	0	1		
49756		10.8	194	23	11.9	8.7	0.0	2	0	0	0	0	0		
49757	Yes	53.8	23	5	21.7	20.0	0.0	1	0	0	0	0	0		
49759		14.0	105	9	8.6	22.2	0.0	2	0	0	0	0	0		
49760	Yes	25.4	34	4	11.8	0.0	0.0	0	0	0	0	0	0		
49761		0.0	2	0	0.0	---	---	0	0	0	0	0	0	POB	
49762		22.1	32	2	6.3	0.0	0.0	0	0	0	0	0	0		
49764	Yes	29.3	10	2	20.0	0.0	0.0	0	0	0	0	0	0	POB	
49765	Yes	26.8	301	40	13.3	22.5	2.7	5	1	0	0	0	3		
49766		24.7	165	24	14.5	4.2	0.0	1	0	0	0	0	0		
49768		10.9	21	2	9.5	0.0	0.0	0	0	0	0	0	0		
49769	Yes	30.3	149	35	23.5	8.6	0.0	3	0	0	0	0	0		
49770	Yes	31.6	1149	122	10.6	3.3	0.0	3	0	0	0	0	1		
49774	Yes	26.6	149	14	9.4	14.3	0.0	2	0	0	0	0	0		
49775	Yes	29.3	1	0	0.0	---	---	0	0	0	0	0	0	POB	
49776	Yes	31.0	123	18	14.6	5.6	0.0	1	0	0	0	0	0		
49777		17.7	69	9	13.0	0.0	0.0	0	0	0	0	0	0	STN	
49779	Yes	38.1	279	37	13.3	18.9	0.0	7	0	0	0	0	0		
49780		23.6	159	16	10.1	0.0	0.0	0	0	0	0	0	0		
49781	Yes	28.1	357	60	16.8	13.3	1.7	7	0	1	0	0	0		
49782		18.2	27	0	0.0	---	---	0	0	0	0	0	0		
49783	Yes	39.7	1336	227	17.0	8.4	0.4	16	1	0	0	0	2		
49788		15.6	359	86	24.0	7.0	0.0	6	0	0	0	0	0		
49790		0.0		0	---	---	---	0	0	0	0	0	0	STN	
49791	Yes	70.0	1	3	300.0	0.0	0.0	0	0	0	0	0	0	POB	
49792		22.2	6	3	50.0	0.0	0.0	0	0	0	0	0	0	POB	

2005

Childhood Lead Poisoning Prevention - All ZIP Codes in Michigan
Children less than six years of age, Tested in Calendar Year 2005

ZIP	High-Risk?	%Pre-1950 Housing*	Children Under Age 6*	Children < Age 6, Tested for Lead in 2005		Children with Blood Lead Levels >= 5 ug/dL							Capillary >= 10, not confirmed by venous	PO type**
				Number of Children Tested	% Tested	% with BLL >= 5 ug/dL	% EBL (≥ 10 ug/dL venous only)**	5 to 9 ug/dL (capillary, venous or unknown)	10-14 ug/dL (venous only)	15-19 ug/dL (venous only)	20-44 ug/dL (venous only)	45+ ug/dL (venous only)		
49793	Yes	33.8	4	0	0.0	---	---	0	0	0	0	0	0	POB
49795		16.3	135	31	23.0	3.2	0.0	1	0	0	0	0	0	
49796	Yes	47.6	10	2	20.0	0.0	0.0	0	0	0	0	0	0	POB
49797		0.0		1	---	0.0	0.0	0	0	0	0	0	0	POB
49799		14.5	173	28	16.2	3.6	0.0	1	0	0	0	0	0	
49801	Yes	42.2	830	82	9.9	6.1	2.4	3	2	0	0	0	0	
49802	Yes	43.1	489	41	8.4	0.0	0.0	0	0	0	0	0	0	STN
49805	Yes	75.0	15	1	6.7	0.0	0.0	0	0	0	0	0	0	STN
49806	Yes	34.3	26	5	19.2	0.0	0.0	0	0	0	0	0	0	
49807	Yes	27.6	265	29	10.9	24.1	0.0	7	0	0	0	0	0	
49808		26.4	10	1	10.0	0.0	0.0	0	0	0	0	0	0	POB
49812	Yes	37.5	63	7	11.1	14.3	0.0	1	0	0	0	0	0	
49813	Yes	27.7	9	0	0.0	---	---	0	0	0	0	0	0	
49814	Yes	30.5	93	7	7.5	14.3	0.0	1	0	0	0	0	0	
49815	Yes	37.5	47	3	6.4	0.0	0.0	0	0	0	0	0	0	
49816	Yes	37.6	51	10	19.6	10.0	0.0	1	0	0	0	0	0	
49817	Yes	29.8	42	1	2.4	0.0	0.0	0	0	0	0	0	0	
49818	Yes	24.7	76	6	7.9	0.0	0.0	0	0	0	0	0	0	
49819		0.0		2	---	50.0	0.0	1	0	0	0	0	0	STN
49820		23.7	42	6	14.3	16.7	0.0	1	0	0	0	0	0	
49821	Yes	36.6	108	10	9.3	10.0	0.0	1	0	0	0	0	0	
49822	Yes	15.4	6	0	0.0	---	---	0	0	0	0	0	0	
49825	Yes	35.5	15	5	33.3	0.0	0.0	0	0	0	0	0	0	
49826	Yes	22.2	5	2	40.0	0.0	0.0	0	0	0	0	0	0	
49827	Yes	31.1	60	14	23.3	14.3	0.0	2	0	0	0	0	0	
49829	Yes	46.0	1231	256	20.8	11.3	0.4	28	1	0	0	0	0	
49831	Yes	57.1	0	5	---	0.0	0.0	0	0	0	0	0	0	STN
49833	Yes	17.6	12	1	8.3	0.0	0.0	0	0	0	0	0	0	
49834	Yes	32.4	17	1	5.9	0.0	0.0	0	0	0	0	0	0	
49835	Yes	32.0	53	3	5.7	0.0	0.0	0	0	0	0	0	0	
49836	Yes	31.1	48	6	12.5	0.0	0.0	0	0	0	0	0	0	
49837	Yes	34.7	675	97	14.4	10.3	0.0	10	0	0	0	0	0	
49838		21.2	16	2	12.5	0.0	0.0	0	0	0	0	0	0	
49839	Yes	33.3	6	7	116.7	0.0	0.0	0	0	0	0	0	0	
49840	Yes	19.1	44	4	9.1	25.0	0.0	1	0	0	0	0	0	
49841		12.4	464	92	19.8	6.5	0.0	6	0	0	0	0	0	
49845		0.0		0	---	---	---	0	0	0	0	0	0	POB
49847	Yes	45.3	59	2	3.4	0.0	0.0	0	0	0	0	0	0	
49848	Yes	43.8	17	1	5.9	100.0	0.0	1	0	0	0	0	0	
49849	Yes	48.5	896	97	10.8	9.3	2.1	6	1	1	0	0	1	
49852	Yes	71.8	4	0	0.0	---	---	0	0	0	0	0	0	STN
49853	Yes	23.4	70	5	7.1	0.0	0.0	0	0	0	0	0	0	
49854	Yes	37.7	469	95	20.3	10.5	0.0	9	0	0	0	0	1	
49855	Yes	30.7	1779	154	8.7	5.8	0.0	8	0	0	0	0	1	
49858	Yes	43.4	895	118	13.2	22.9	0.9	23	0	0	1	0	3	
49861	Yes	34.0	18	7	38.9	0.0	0.0	0	0	0	0	0	0	
49862	Yes	35.8	310	37	11.9	2.7	0.0	1	0	0	0	0	0	
49863	Yes	57.8	13	4	30.8	0.0	0.0	0	0	0	0	0	0	POB
49864	Yes	48.5	0	0	---	---	---	0	0	0	0	0	0	POB
49866	Yes	40.2	477	47	9.9	8.5	0.0	3	0	0	0	0	1	
49868	Yes	32.9	368	48	13.0	20.8	0.0	9	0	0	0	0	1	
49870	Yes	51.6	247	23	9.3	4.3	0.0	1	0	0	0	0	0	
49871	Yes	60.8	22	4	18.2	25.0	0.0	1	0	0	0	0	0	POB
49872	Yes	58.8	2	1	50.0	0.0	0.0	0	0	0	0	0	0	POB
49873	Yes	27.1	8	2	25.0	0.0	0.0	0	0	0	0	0	0	
49874	Yes	29.4	72	11	15.3	0.0	0.0	0	0	0	0	0	0	
49876		22.0	77	7	9.1	0.0	0.0	0	0	0	0	0	0	

2005

Childhood Lead Poisoning Prevention - All ZIP Codes in Michigan
Children less than six years of age, Tested in Calendar Year 2005

ZIP	High-Risk?	%Pre-1950 Housing*	Children Under Age 6*	Children < Age 6, Tested for Lead in 2005		Children with Blood Lead Levels >= 5 ug/dL								Capillary >= 10, not confirmed by venous	PO type**
				Number of Children Tested	% Tested	% with BLL >= 5 ug/dL	% EBL (≥ 10 ug/dL venous only)**	5 to 9 ug/dL (capillary, venous or unknown)	10-14 ug/dL (venous only)	15-19 ug/dL (venous only)	20-44 ug/dL (venous only)	45+ ug/dL (venous only)			
49877	Yes	52.8	1	0	0.0	---	---	0	0	0	0	0	0	0	STN
49878	Yes	27.4	193	34	17.6	14.7	0.0	5	0	0	0	0	0	0	
49879	Yes	36.0	44	5	11.4	0.0	0.0	0	0	0	0	0	0	0	
49880	Yes	36.8	74	12	16.2	8.3	0.0	1	0	0	0	0	0	0	
49881	Yes	24.1	25	0	0.0	---	---	0	0	0	0	0	0	0	
49883	Yes	28.3	17	1	5.9	0.0	0.0	0	0	0	0	0	0	0	
49884		15.9	38	4	10.5	0.0	0.0	0	0	0	0	0	0	0	
49885		22.5	159	16	10.1	0.0	0.0	0	0	0	0	0	0	0	
49886	Yes	40.8	37	1	2.7	0.0	0.0	0	0	0	0	0	0	0	
49887	Yes	36.4	144	23	16.0	17.4	0.0	4	0	0	0	0	0	0	
49891	Yes	37.6	66	5	7.6	20.0	0.0	1	0	0	0	0	0	0	
49892	Yes	34.1	129	5	3.9	0.0	0.0	0	0	0	0	0	0	0	
49893	Yes	26.1	119	9	7.6	22.2	0.0	2	0	0	0	0	0	0	
49894	Yes	39.5	34	11	32.4	0.0	0.0	0	0	0	0	0	0	0	
49895		18.4	32	9	28.1	0.0	0.0	0	0	0	0	0	0	0	
49896	Yes	27.8	172	31	18.0	0.0	0.0	0	0	0	0	0	0	0	
49901	Yes	85.8	22	3	13.6	0.0	0.0	0	0	0	0	0	0	0	POB
49902	Yes	69.2	22	1	4.5	100.0	0.0	1	0	0	0	0	0	0	POB
49903	Yes	67.0	11	1	9.1	0.0	0.0	0	0	0	0	0	0	0	POB
49905	Yes	56.0	168	32	19.0	0.0	0.0	0	0	0	0	0	0	0	
49908	Yes	30.5	213	46	21.6	4.3	0.0	2	0	0	0	0	0	0	
49910	Yes	33.4	14	0	0.0	---	---	0	0	0	0	0	0	0	
49911	Yes	58.8	161	32	19.9	3.1	0.0	1	0	0	0	0	0	0	
49912	Yes	50.6	50	3	6.0	0.0	0.0	0	0	0	0	0	0	0	
49913	Yes	75.6	659	111	16.8	9.0	0.0	10	0	0	0	0	0	0	
49915	Yes	69.3	44	10	22.7	10.0	0.0	1	0	0	0	0	0	0	POB
49916	Yes	37.0	201	41	20.4	2.4	0.0	1	0	0	0	0	0	0	
49917	Yes	84.8	11	5	45.5	0.0	0.0	0	0	0	0	0	0	0	POB
49918	Yes	69.3	3	1	33.3	0.0	0.0	0	0	0	0	0	0	0	STN
49919	Yes	36.9	10	2	20.0	0.0	0.0	0	0	0	0	0	0	0	
49920	Yes	41.6	204	18	8.8	0.0	0.0	0	0	0	0	0	0	0	
49921	Yes	57.9	38	5	13.2	0.0	0.0	0	0	0	0	0	0	0	
49922	Yes	35.5	99	16	16.2	12.5	0.0	2	0	0	0	0	0	0	POB
49925	Yes	43.0	38	4	10.5	0.0	0.0	0	0	0	0	0	0	0	
49927	Yes	53.4	32	7	21.9	0.0	0.0	0	0	0	0	0	0	0	
49929	Yes	70.2	6	3	50.0	0.0	0.0	0	0	0	0	0	0	0	POB
49930	Yes	56.5	367	102	27.8	7.8	1.0	6	1	0	0	0	0	1	
49931	Yes	38.0	349	84	24.1	6.0	0.0	3	0	0	0	0	0	2	
49934	Yes	88.8	70	14	20.0	14.3	0.0	2	0	0	0	0	0	0	POB
49935	Yes	42.8	306	43	14.1	2.3	0.0	1	0	0	0	0	0	0	
49938	Yes	63.6	564	87	15.4	5.7	0.0	5	0	0	0	0	0	0	
49942	Yes	89.0	18	0	0.0	---	---	0	0	0	0	0	0	0	STN
49945	Yes	49.1	189	25	13.2	4.0	0.0	1	0	0	0	0	0	0	
49946	Yes	33.9	296	66	22.3	1.5	0.0	1	0	0	0	0	0	0	
49947	Yes	33.3	31	4	12.9	0.0	0.0	0	0	0	0	0	0	0	
49948	Yes	58.7	47	4	8.5	0.0	0.0	0	0	0	0	0	0	0	
49950	Yes	52.7	75	10	13.3	10.0	0.0	1	0	0	0	0	0	0	
49952	Yes	29.5	8	1	12.5	0.0	0.0	0	0	0	0	0	0	0	
49953	Yes	43.8	193	26	13.5	7.7	0.0	2	0	0	0	0	0	0	
49955	Yes	85.9	24	6	25.0	0.0	0.0	0	0	0	0	0	0	0	POB
49958	Yes	43.3	99	12	12.1	25.0	0.0	3	0	0	0	0	0	0	
49959	Yes	74.0	28	6	21.4	0.0	0.0	0	0	0	0	0	0	0	POB
49960	Yes	66.2	26	3	11.5	0.0	0.0	0	0	0	0	0	0	0	POB
49961	Yes	44.1	8	0	0.0	---	---	0	0	0	0	0	0	0	POB
49962	Yes	42.0	7	1	14.3	0.0	0.0	0	0	0	0	0	0	0	
49963	Yes	61.5	65	10	15.4	0.0	0.0	0	0	0	0	0	0	0	POB
49964	Yes	65.3	58	1	1.7	0.0	0.0	0	0	0	0	0	0	0	POB

2005
Childhood Lead Poisoning Prevention - All ZIP Codes in Michigan
Children less than six years of age, Tested in Calendar Year 2005

ZIP	High-Risk?	%Pre-1950 Housing*	Children Under Age 6*	Children < Age 6, Tested for Lead in 2005		Children with Blood Lead Levels >= 5 ug/dL								Capillary >= 10, not confirmed by venous	PO type**
				Number of Children Tested	% Tested	% with BLL >= 5 ug/dL	% EBL (≥ 10 ug/dL venous only)**	5 to 9 ug/dL (capillary, venous or unknown)	10-14 ug/dL (venous only)	15-19 ug/dL (venous only)	20-44 ug/dL (venous only)	45+ ug/dL (venous only)			
49965	Yes	39.1	20	4	20.0	0.0	0.0	0	0	0	0	0	0	0	
49967	Yes	48.9	18	5	27.8	0.0	0.0	0	0	0	0	0	0	0	
49968	Yes	53.6	109	20	18.3	5.0	0.0	1	0	0	0	0	0	0	
49969	Yes	20.8	81	6	7.4	0.0	0.0	0	0	0	0	0	0	0	
49970	Yes	59.4	22	1	4.5	0.0	0.0	0	0	0	0	0	0	0	
49971		8.4	26	3	11.5	0.0	0.0	0	0	0	0	0	0	0	POB
unknown	---	---	---	696	---	20.1	0.4	137	3	0	0	0	0	0	
Total (642)		27.0	795,041	132,913	16.7	17.2	2.4	18,723	2,008	610	489	30	983		

*U.S. Census Bureau, Census 2000, except Total, which is from U.S. Census Bureau, American Community Survey 2004.

**POB: designated "post office box only" by USPS; UNQ: designated "unique"; all others designated "standard"

Note: Counts of children tested and blood lead levels are reported from MI Dept. of Comm. Health, Childhood Lead Poisoning Prevention Program statewide database.

January 2006

2005

Childhood Lead Poisoning Prevention - All ZIP Codes in Michigan
Children One and Two Years of Age, Tested in Calendar Year 2005

ZIP	High-Risk?	%Pre-1950 Housing*	Children 1 & 2 years of age*	Children 1 & 2 years of age, Tested for Lead in 2005		Children with Blood Lead Levels >= 5 ug/dL								Capillary >= 10, not confirmed by venous	PO type**
				Number of Children Tested	% Tested	% with BLL >= 5 ug/dL	% EBLL (>= 10 ug/dL venous only)**	5 to 9 ug/dL (capillary, venous or unknown)	10-14 ug/dL (venous only)	15-19 ug/dL (venous only)	20-44 ug/dL (venous only)	45+ ug/dL (venous only)			
48001	Yes	25.7	322	68	21.1	5.9	0.0	4	0	0	0	0	0		
48002	Yes	25.8	88	9	10.2	0.0	0.0	0	0	0	0	0	0		
48003	Yes	24.1	164	15	9.1	13.3	6.7	1	1	0	0	0	0		
48004		0.0		0	---	---	---	0	0	0	0	0	0	POB	
48005	Yes	32.5	142	14	9.9	14.3	0.0	2	0	0	0	0	0		
48006	Yes	28.1	98	24	24.5	25.0	4.2	5	1	0	0	0	0		
48007		0.0		1	---	0.0	0.0	0	0	0	0	0	0	POB	
48009	Yes	39.8	580	52	9.0	1.9	0.0	1	0	0	0	0	0		
48014	Yes	36.9	115	17	14.8	29.4	0.0	5	0	0	0	0	0		
48015	Yes	33.4	210	49	23.3	16.3	0.0	8	0	0	0	0	0		
48017		20.9	289	32	11.1	0.0	0.0	0	0	0	0	0	0		
48021	Yes	31.4	870	190	21.8	4.2	0.0	8	0	0	0	0	0		
48022	Yes	21.7	83	8	9.6	0.0	0.0	0	0	0	0	0	0		
48023	Yes	16.7	208	35	16.8	14.3	0.0	5	0	0	0	0	0		
48025		14.5	347	24	6.9	0.0	0.0	0	0	0	0	0	0		
48026		7.3	303	42	13.9	7.1	0.0	3	0	0	0	0	0		
48027	Yes	29.1	69	12	17.4	0.0	0.0	0	0	0	0	0	0		
48028	Yes	32.0	13	1	7.7	0.0	0.0	0	0	0	0	0	0		
48030	Yes	36.7	503	134	26.6	13.4	1.5	15	1	1	0	0	1		
48032	Yes	19.7	40	17	42.5	29.4	0.0	5	0	0	0	0	0		
48034		7.1	704	162	23.0	6.8	0.6	10	1	0	0	0	0		
48035		5.5	933	147	15.8	6.1	0.0	9	0	0	0	0	0		
48036		4.7	573	85	14.8	11.8	2.4	8	1	1	0	0	0		
48037		0.0		3	---	0.0	0.0	0	0	0	0	0	0	POB	
48038		0.9	853	133	15.6	6.0	0.0	8	0	0	0	0	0		
48039	Yes	41.7	208	48	23.1	14.6	0.0	7	0	0	0	0	0		
48040		11.3	197	67	34.0	11.9	0.0	8	0	0	0	0	0		
48041	Yes	28.0	122	23	18.9	8.7	0.0	2	0	0	0	0	0		
48042		6.2	533	82	15.4	2.4	0.0	2	0	0	0	0	0		
48043	Yes	40.4	472	84	17.8	6.0	0.0	5	0	0	0	0	0		
48044		1.6	1274	201	15.8	2.5	0.0	5	0	0	0	0	0		
48045		11.5	563	105	18.7	2.9	0.0	3	0	0	0	0	0		
48047		7.8	978	151	15.4	4.6	0.0	7	0	0	0	0	0		
48048		15.6	192	54	28.1	9.3	0.0	5	0	0	0	0	0		
48049		14.2	138	26	18.8	7.7	0.0	2	0	0	0	0	0		
48050	Yes	33.0	39	2	5.1	50.0	0.0	1	0	0	0	0	0		
48051		5.1	511	70	13.7	4.3	0.0	3	0	0	0	0	0		
48054		24.9	140	30	21.4	6.7	0.0	2	0	0	0	0	0		
48059		19.4	350	92	26.3	14.1	0.0	12	0	0	0	0	1		
48060	Yes	44.7	1229	477	38.8	19.5	1.5	81	4	2	1	0	5		
48062	Yes	28.7	214	39	18.2	10.3	0.0	4	0	0	0	0	0		
48063		12.3	132	17	12.9	0.0	0.0	0	0	0	0	0	0		
48064		25.1	141	17	12.1	11.8	0.0	2	0	0	0	0	0		
48065		25.4	261	31	11.9	0.0	0.0	0	0	0	0	0	0		
48066		16.0	1262	227	18.0	3.5	0.4	7	0	0	1	0	0		
48067	Yes	53.6	517	83	16.1	9.6	1.2	7	1	0	0	0	0		
48068		0.0		2	---	50.0	0.0	1	0	0	0	0	0	POB	
48069	Yes	79.6	67	5	7.5	0.0	0.0	0	0	0	0	0	0		
48070	Yes	55.2	205	21	10.2	4.8	0.0	1	0	0	0	0	0		
48071		11.6	728	171	23.5	4.1	1.8	4	3	0	0	0	0		
48072	Yes	55.2	414	69	16.7	2.9	0.0	2	0	0	0	0	0		
48073		24.7	746	96	12.9	2.1	2.1	0	2	0	0	0	0		
48074	Yes	23.4	224	54	24.1	5.6	0.0	3	0	0	0	0	0		
48075		12.8	456	126	27.6	11.1	0.8	13	1	0	0	0	0		
48076		9.4	602	117	19.4	6.8	0.0	8	0	0	0	0	0		
48079	Yes	26.0	314	53	16.9	9.4	0.0	5	0	0	0	0	0		
48080		19.2	458	59	12.9	5.1	0.0	3	0	0	0	0	0		

2005

Childhood Lead Poisoning Prevention - All ZIP Codes in Michigan
Children One and Two Years of Age, Tested in Calendar Year 2005

ZIP	High-Risk?	%Pre-1950 Housing*	Children 1 & 2 years of age*	Children 1 & 2 years of age, Tested for Lead in 2005		Children with Blood Lead Levels >= 5 ug/dL								PO type**
				Number of Children Tested	% Tested	% with BLL >= 5 ug/dL	% EBLL (>= 10 ug/dL venous only)**	5 to 9 ug/dL (capillary, venous or unknown)	10-14 ug/dL (venous only)	15-19 ug/dL (venous only)	20-44 ug/dL (venous only)	45+ ug/dL (venous only)	Capillary >= 10, not confirmed by venous	
48081		15.0	438	42	9.6	2.4	0.0	1	0	0	0	0	0	
48082		10.2	361	49	13.6	2.0	0.0	1	0	0	0	0	0	
48083		7.5	669	87	13.0	5.7	0.0	4	0	0	0	0	1	
48084		3.0	314	13	4.1	7.7	0.0	1	0	0	0	0	0	
48085		0.0	51	---	---	7.8	0.0	4	0	0	0	0	0	STN
48088		0.0	74	---	---	6.8	1.4	3	1	0	0	0	1	STN
48089	Yes	23.9	1078	261	24.2	8.4	1.2	18	2	1	0	0	1	
48090		0.0	0	---	---	---	---	0	0	0	0	0	0	POB
48091	Yes	19.1	859	237	27.6	10.5	0.0	23	0	0	0	0	2	
48092		8.7	592	153	25.8	2.0	0.0	3	0	0	0	0	0	
48093		3.4	955	106	11.1	7.5	0.9	7	0	0	1	0	0	
48094		5.6	368	47	12.8	8.5	0.0	4	0	0	0	0	0	
48095		8.9	102	6	5.9	16.7	0.0	1	0	0	0	0	0	
48096		19.6	100	8	8.0	0.0	0.0	0	0	0	0	0	0	
48097	Yes	41.2	165	24	14.5	20.8	0.0	5	0	0	0	0	0	
48098		4.4	1018	25	2.5	8.0	0.0	2	0	0	0	0	0	
48099		0.0	0	---	---	---	---	0	0	0	0	0	0	POB
48101		25.6	628	112	17.8	1.8	0.0	2	0	0	0	0	0	
48103		21.9	1267	160	12.6	5.0	0.6	7	1	0	0	0	0	
48104	Yes	36.7	521	57	10.9	1.8	1.8	0	1	0	0	0	0	
48105		7.3	901	102	11.3	2.0	0.0	2	0	0	0	0	0	
48106		0.0	1	---	---	0.0	0.0	0	0	0	0	0	0	POB
48107		0.0	0	---	---	---	---	0	0	0	0	0	0	POB
48108		5.0	691	122	17.7	6.6	0.0	8	0	0	0	0	0	
48109	Yes	36.0	4	0	0.0	---	---	0	0	0	0	0	0	
48110		0.0	1	---	---	0.0	0.0	0	0	0	0	0	0	POB
48111		11.1	1081	188	17.4	7.4	0.0	14	0	0	0	0	0	
48112		0.0	0	---	---	---	---	0	0	0	0	0	0	POB
48113		0.0	0	---	---	---	---	0	0	0	0	0	0	POB
48114		5.0	524	36	6.9	2.8	0.0	1	0	0	0	0	0	STN
48115		0.0	0	---	---	---	---	0	0	0	0	0	0	POB
48116		11.8	701	42	6.0	7.1	0.0	3	0	0	0	0	0	
48117		21.4	243	39	16.0	17.9	2.6	6	0	1	0	0	0	
48118	Yes	27.7	236	17	7.2	5.9	0.0	1	0	0	0	0	0	
48120	Yes	34.3	245	205	83.7	11.2	1.0	21	1	0	1	0	0	
48121		0.0	2	---	---	50.0	0.0	1	0	0	0	0	0	POB
48122	Yes	39.7	296	90	30.4	10.0	0.0	9	0	0	0	0	0	
48123		0.0	2	---	---	0.0	0.0	0	0	0	0	0	0	POB
48124	Yes	46.1	779	114	14.6	6.1	0.0	7	0	0	0	0	0	
48125	Yes	26.7	586	127	21.7	7.1	0.0	8	0	0	0	0	1	
48126	Yes	54.1	1874	1006	53.7	14.3	1.2	129	8	3	1	0	3	
48127		12.1	907	309	34.1	5.8	0.3	17	1	0	0	0	0	
48128	Yes	53.0	243	55	22.6	3.6	0.0	2	0	0	0	0	0	
48130	Yes	20.9	293	17	5.8	5.9	0.0	1	0	0	0	0	0	
48131	Yes	35.7	207	29	14.0	20.7	0.0	6	0	0	0	0	0	
48133	Yes	26.5	122	29	23.8	20.7	0.0	6	0	0	0	0	0	
48134		13.1	525	88	16.8	3.4	0.0	3	0	0	0	0	0	
48135		17.6	754	96	12.7	3.1	0.0	3	0	0	0	0	0	
48136		0.0	1	---	---	0.0	0.0	0	0	0	0	0	0	POB
48137	Yes	24.9	109	20	18.3	10.0	0.0	2	0	0	0	0	0	
48138		19.1	200	20	10.0	0.0	0.0	0	0	0	0	0	0	
48139	Yes	31.0	0	3	---	0.0	0.0	0	0	0	0	0	0	POB
48140	Yes	36.2	89	6	6.7	16.7	16.7	0	1	0	0	0	0	
48141	Yes	19.0	979	247	25.2	11.3	0.8	24	1	0	1	0	2	
48143		21.7	3	1	33.3	0.0	0.0	0	0	0	0	0	0	POB
48144		12.4	205	44	21.5	15.9	0.0	7	0	0	0	0	0	
48145	Yes	33.6	68	19	27.9	10.5	5.3	1	0	0	1	0	0	

2005

Childhood Lead Poisoning Prevention - All ZIP Codes in Michigan
Children One and Two Years of Age, Tested in Calendar Year 2005

ZIP	High-Risk?	%Pre-1950 Housing*	Children 1 & 2 years of age*	Children 1 & 2 years of age, Tested for Lead in 2005		Children with Blood Lead Levels >= 5 ug/dL									PO type**
				Number of Children Tested	% Tested	% with BLL >= 5 ug/dL	% EBL (>= 10 ug/dL venous only)**	5 to 9 ug/dL (capillary, venous or unknown)	10-14 ug/dL (venous only)	15-19 ug/dL (venous only)	20-44 ug/dL (venous only)	45+ ug/dL (venous only)	Capillary >= 10, not confirmed by venous		
48146	Yes	35.2	1100	278	25.3	7.9	0.4	21	1	0	0	0	0		
48150		13.8	735	93	12.7	2.2	0.0	2	0	0	0	0	0		
48151		0.0		1	---	100.0	0.0	1	0	0	0	0	0	POB	
48152		9.3	654	94	14.4	4.3	0.0	4	0	0	0	0	0		
48154		7.0	802	100	12.5	1.0	0.0	1	0	0	0	0	0		
48157	Yes	45.8	45	8	17.8	12.5	0.0	1	0	0	0	0	0		
48158	Yes	36.1	158	17	10.8	11.8	0.0	2	0	0	0	0	0		
48159	Yes	48.2	64	17	26.6	11.8	0.0	2	0	0	0	0	0		
48160	Yes	32.2	287	33	11.5	6.1	0.0	2	0	0	0	0	0		
48161	Yes	38.7	799	183	22.9	12.0	0.5	20	0	1	0	0	1		
48162	Yes	28.5	756	200	26.5	13.0	1.0	24	1	1	0	0	0		
48164		26.3	215	25	11.6	8.0	0.0	2	0	0	0	0	0		
48165		6.1	181	23	12.7	4.3	0.0	1	0	0	0	0	0		
48166	Yes	21.0	369	67	18.2	3.0	0.0	2	0	0	0	0	0		
48167		8.9	811	60	7.4	3.3	0.0	2	0	0	0	0	0		
48169		15.4	558	37	6.6	13.5	2.7	4	0	0	1	0	0		
48170		15.7	896	81	9.0	2.5	0.0	2	0	0	0	0	0		
48173		18.2	259	46	17.8	0.0	0.0	0	0	0	0	0	0		
48174	Yes	15.8	1837	201	10.9	7.0	1.0	10	1	1	0	0	2		
48175		0.0		0	---	---	---	0	0	0	0	0	0	STN	
48176		12.2	499	38	7.6	2.6	0.0	1	0	0	0	0	0		
48177		0.0		1	---	0.0	0.0	0	0	0	0	0	0	POB	
48178		7.9	737	42	5.7	7.1	0.0	3	0	0	0	0	0		
48179	Yes	32.7	62	9	14.5	0.0	0.0	0	0	0	0	0	0		
48180		13.8	2017	437	21.7	7.6	0.0	32	0	0	0	0	1		
48182		17.3	493	79	16.0	21.5	0.0	17	0	0	0	0	0		
48183		9.3	1033	153	14.8	3.9	0.0	5	0	0	0	0	1		
48184	Yes	30.4	545	82	15.0	1.2	0.0	1	0	0	0	0	0		
48185		4.7	1182	200	16.9	3.0	0.0	5	0	0	0	0	1		
48186		17.9	1214	186	15.3	9.1	0.0	17	0	0	0	0	0		
48187		2.0	1374	133	9.7	3.0	0.8	3	1	0	0	0	0		
48188		2.6	1336	108	8.1	2.8	0.0	3	0	0	0	0	0		
48189		15.7	403	45	11.2	4.4	0.0	2	0	0	0	0	0		
48190	Yes	70.3	3	4	133.3	0.0	0.0	0	0	0	0	0	0	POB	
48191	Yes	30.7	49	13	26.5	0.0	0.0	0	0	0	0	0	0		
48192	Yes	37.1	981	142	14.5	8.5	1.4	10	1	0	0	1	0		
48195		14.7	659	111	16.8	5.4	0.0	6	0	0	0	0	0		
48197	Yes	17.0	1568	326	20.8	7.1	0.9	20	0	2	1	0	0		
48198	Yes	14.0	1239	333	26.9	5.4	0.9	15	0	2	1	0	0		
48201	Yes	51.0	401	167	41.6	29.9	2.4	45	3	1	0	0	1		
48202	Yes	68.5	519	254	48.9	48.4	14.4	83	22	7	6	1	4		
48203	Yes	61.4	1502	683	45.5	50.7	11.2	256	41	15	18	1	15		
48204	Yes	67.2	1369	603	44.0	48.8	12.1	201	43	10	12	5	23		
48205	Yes	48.2	2562	1040	40.6	40.1	9.9	300	65	24	12	0	16		
48206	Yes	78.1	1050	442	42.1	55.7	14.0	172	37	9	12	2	14		
48207	Yes	34.7	584	307	52.6	38.8	9.7	83	19	4	6	0	7		
48208	Yes	64.7	381	194	50.9	51.5	12.6	65	13	4	6	0	12		
48209	Yes	76.0	1597	1174	73.5	31.4	4.1	304	37	6	5	0	17		
48210	Yes	68.1	1602	1301	81.2	39.2	7.3	374	51	25	15	1	44		
48211	Yes	72.1	392	167	42.6	62.3	14.5	73	12	4	6	1	8		
48212	Yes	70.6	1546	848	54.9	39.6	5.7	266	31	7	9	0	23		
48213	Yes	62.5	1468	675	46.0	50.5	12.4	238	54	10	17	0	22		
48214	Yes	71.0	878	418	47.6	58.6	19.3	149	43	13	19	2	19		
48215	Yes	55.5	688	294	42.7	51.0	13.8	99	27	9	2	1	12		
48216	Yes	71.5	179	105	58.7	36.2	4.8	32	4	1	0	0	1		
48217	Yes	56.1	266	114	42.9	24.6	1.8	26	2	0	0	0	0		
48218	Yes	62.1	318	75	23.6	25.3	1.4	17	0	0	1	0	1		

2005

Childhood Lead Poisoning Prevention - All ZIP Codes in Michigan
Children One and Two Years of Age, Tested in Calendar Year 2005

ZIP	High-Risk?	%Pre-1950 Housing*	Children 1 & 2 years of age*	Children 1 & 2 years of age, Tested for Lead in 2005		Children with Blood Lead Levels >= 5 ug/dL								Capillary >= 10, not confirmed by venous	PO type**
				Number of Children Tested	% Tested	% with BLL >= 5 ug/dL	% EBLL (>= 10 ug/dL venous only)**	5 to 9 ug/dL (capillary, venous or unknown)	10-14 ug/dL (venous only)	15-19 ug/dL (venous only)	20-44 ug/dL (venous only)	45+ ug/dL (venous only)			
48219	Yes	34.4	1699	637	37.5	21.2	1.7	118	5	2	4	0	6		
48220	Yes	59.7	587	136	23.2	8.1	0.0	11	0	0	0	0	0		
48221	Yes	63.5	1079	408	37.8	25.7	3.7	83	8	6	1	0	7		
48222		0.0		4	---	25.0	0.0	1	0	0	0	0	0	UNQ	
48223	Yes	39.5	1286	426	33.1	22.8	4.0	76	13	2	1	1	4		
48224	Yes	57.9	1803	740	41.0	34.7	5.5	207	29	8	2	1	10		
48225	Yes	29.5	393	104	26.5	10.6	2.9	8	3	0	0	0	0		
48226	Yes	49.4	49	25	51.0	24.0	8.0	4	1	1	0	0	0		
48227	Yes	53.5	1868	799	42.8	30.9	4.2	204	22	5	6	0	10		
48228	Yes	39.5	2239	1000	44.7	23.2	2.4	197	18	5	1	0	11		
48229	Yes	47.3	356	107	30.1	17.8	0.9	18	1	0	0	0	0		
48230	Yes	71.4	442	94	21.3	9.6	1.1	8	0	0	1	0	0		
48231		0.0		2	---	50.0	0.0	1	0	0	0	0	0	POB	
48232		0.0		1	---	0.0	0.0	0	0	0	0	0	0	POB	
48233		0.0		0	---	---	---	0	0	0	0	0	0	POB	
48234	Yes	47.2	1515	851	56.2	37.3	5.0	253	28	10	3	0	23		
48235	Yes	44.9	1405	529	37.7	21.6	3.2	94	14	2	1	0	3		
48236	Yes	43.3	734	138	18.8	6.5	0.7	8	1	0	0	0	0		
48237		16.0	881	255	28.9	8.2	0.4	20	1	0	0	0	0		
48238	Yes	71.7	1391	552	39.7	45.8	8.7	194	32	9	6	0	12		
48239		23.1	1035	227	21.9	7.9	0.4	17	0	1	0	0	0		
48240	Yes	29.4	524	99	18.9	6.1	0.0	6	0	0	0	0	0		
48242	Yes	0.0	0	1	---	0.0	0.0	0	0	0	0	0	0	POB	
48244		0.0		2	---	0.0	0.0	0	0	0	0	0	0	POB	
48301		7.3	340	10	2.9	0.0	0.0	0	0	0	0	0	0		
48302		5.5	256	28	10.9	0.0	0.0	0	0	0	0	0	0		
48304		6.0	280	23	8.2	17.4	0.0	3	0	0	0	0	1		
48306		3.9	592	46	7.8	2.2	0.0	1	0	0	0	0	0		
48307		10.9	1126	131	11.6	4.6	0.0	6	0	0	0	0	0		
48308		0.0		0	---	---	---	0	0	0	0	0	0	POB	
48309		5.4	636	59	9.3	1.7	0.0	1	0	0	0	0	0		
48310		2.1	1059	286	27.0	4.2	0.0	12	0	0	0	0	0		
48311		0.0		0	---	---	---	0	0	0	0	0	0	POB	
48312		1.9	695	156	22.4	3.2	0.0	5	0	0	0	0	0		
48313		1.8	876	178	20.3	1.7	0.0	3	0	0	0	0	0		
48314		4.2	424	68	16.0	8.8	0.0	6	0	0	0	0	0		
48315		1.8	487	40	8.2	2.5	0.0	1	0	0	0	0	0		
48316		2.7	496	71	14.3	1.4	0.0	1	0	0	0	0	0		
48317		8.4	715	131	18.3	4.6	0.8	5	1	0	0	0	0		
48318		0.0		0	---	---	---	0	0	0	0	0	0	POB	
48320	Yes	41.4	105	18	17.1	0.0	0.0	0	0	0	0	0	0		
48321		0.0		1	---	0.0	0.0	0	0	0	0	0	0	POB	
48322		0.9	746	61	8.2	1.6	0.0	1	0	0	0	0	0		
48323		6.6	389	30	7.7	3.3	0.0	1	0	0	0	0	0		
48324		12.6	549	45	8.2	13.3	4.4	4	1	1	0	0	0		
48326		10.6	528	120	22.7	7.5	0.8	8	1	0	0	0	0		
48327		11.0	697	112	16.1	4.5	0.0	5	0	0	0	0	0		
48328		22.0	730	158	21.6	3.2	0.0	5	0	0	0	0	0		
48329		19.4	685	122	17.8	4.9	0.0	6	0	0	0	0	0		
48330		0.0		0	---	---	---	0	0	0	0	0	0	POB	
48331		1.2	510	51	10.0	5.9	0.0	2	0	0	0	0	1		
48332		0.0		1	---	0.0	0.0	0	0	0	0	0	0	POB	
48333		0.0		0	---	---	---	0	0	0	0	0	0	POB	
48334		3.9	393	72	18.3	1.4	0.0	1	0	0	0	0	0		
48335		4.0	511	105	20.5	7.6	0.0	8	0	0	0	0	0		
48336		15.7	696	104	14.9	6.7	0.0	7	0	0	0	0	0		
48340	Yes	21.4	985	462	46.9	5.8	0.0	27	0	0	0	0	0		

2005

Childhood Lead Poisoning Prevention - All ZIP Codes in Michigan
Children One and Two Years of Age, Tested in Calendar Year 2005

ZIP	High-Risk?	%Pre-1950 Housing*	Children 1 & 2 years of age*	Children 1 & 2 years of age, Tested for Lead in 2005		Children with Blood Lead Levels >= 5 ug/dL								Capillary >= 10, not confirmed by venous	PO type**
				Number of Children Tested	% Tested	% with BLL >= 5 ug/dL	% EBLL (>= 10 ug/dL venous only)**	5 to 9 ug/dL (capillary, venous or unknown)	10-14 ug/dL (venous only)	15-19 ug/dL (venous only)	20-44 ug/dL (venous only)	45+ ug/dL (venous only)			
48341	Yes	46.4	579	235	40.6	19.6	0.9	44	1	0	1	0	0		
48342	Yes	42.3	819	383	46.8	21.1	2.1	72	5	3	0	0	1		
48343		0.0		3	---	0.0	0.0	0	0	0	0	0	0	POB	
48346		8.4	651	130	20.0	3.1	0.0	4	0	0	0	0	0		
48347		0.0		0	---	---	---	0	0	0	0	0	0	POB	
48348		5.8	599	139	23.2	2.2	0.7	2	1	0	0	0	0		
48350		10.6	239	42	17.6	0.0	0.0	0	0	0	0	0	0		
48353		8.1	165	7	4.2	0.0	0.0	0	0	0	0	0	0		
48356		19.4	247	21	8.5	4.8	0.0	1	0	0	0	0	0		
48357		7.9	257	31	12.1	3.2	0.0	1	0	0	0	0	0		
48359		6.4	288	53	18.4	3.8	0.0	2	0	0	0	0	0		
48360		3.6	427	30	7.0	3.3	0.0	1	0	0	0	0	0		
48361		0.0		0	---	---	---	0	0	0	0	0	0	POB	
48362	Yes	24.4	416	50	12.0	4.0	0.0	2	0	0	0	0	0		
48363		13.0	101	10	9.9	0.0	0.0	0	0	0	0	0	0		
48366		0.0		0	---	---	---	0	0	0	0	0	0	POB	
48367		19.1	106	18	17.0	0.0	0.0	0	0	0	0	0	0		
48370		18.4	46	4	8.7	0.0	0.0	0	0	0	0	0	0		
48371		15.5	603	103	17.1	4.9	0.0	5	0	0	0	0	0		
48374		1.3	411	12	2.9	8.3	0.0	1	0	0	0	0	0		
48375		1.0	619	46	7.4	4.3	0.0	2	0	0	0	0	0		
48376		0.0		0	---	---	---	0	0	0	0	0	0	POB	
48377		5.7	301	39	13.0	7.7	0.0	3	0	0	0	0	0		
48380		7.4	131	10	7.6	0.0	0.0	0	0	0	0	0	0		
48381		13.6	364	16	4.4	6.3	0.0	1	0	0	0	0	0		
48382		12.4	592	41	6.9	4.9	0.0	2	0	0	0	0	0		
48383		8.8	401	48	12.0	4.2	0.0	2	0	0	0	0	0		
48386		14.1	402	45	11.2	6.7	0.0	3	0	0	0	0	0		
48387		0.0		1	---	0.0	0.0	0	0	0	0	0	0	POB	
48390		9.9	590	61	10.3	6.6	1.6	3	0	1	0	0	0		
48391		0.0		0	---	---	---	0	0	0	0	0	0	POB	
48393		2.4	555	50	9.0	8.0	0.0	4	0	0	0	0	0		
48398		0.0		0	---	---	---	0	0	0	0	0	0	UNQ	
48401	Yes	34.3	44	7	15.9	28.6	0.0	2	0	0	0	0	0		
48410		0.0		1	---	0.0	0.0	0	0	0	0	0	0	POB	
48411		0.0		2	---	0.0	0.0	0	0	0	0	0	0	POB	
48412	Yes	27.7	173	15	8.7	13.3	0.0	2	0	0	0	0	0		
48413	Yes	35.9	189	31	16.4	9.7	3.2	2	0	1	0	0	0		
48414	Yes	40.4	69	13	18.8	7.7	0.0	1	0	0	0	0	0		
48415		17.4	230	66	28.7	16.7	0.0	11	0	0	0	0	0		
48416	Yes	37.6	149	25	16.8	12.0	0.0	3	0	0	0	0	0		
48417		20.6	87	15	17.2	6.7	0.0	1	0	0	0	0	0		
48418	Yes	27.6	122	26	21.3	15.4	3.8	3	1	0	0	0	0		
48419	Yes	35.4	67	20	29.9	25.0	0.0	5	0	0	0	0	0		
48420		19.3	522	125	23.9	4.8	0.0	6	0	0	0	0	0		
48421		20.4	182	26	14.3	3.8	0.0	1	0	0	0	0	0		
48422	Yes	33.1	174	52	29.9	21.2	3.8	9	2	0	0	0	0		
48423		10.5	747	168	22.5	6.0	0.0	10	0	0	0	0	0		
48426	Yes	39.6	29	9	31.0	22.2	0.0	2	0	0	0	0	0		
48427	Yes	38.6	70	21	30.0	9.5	0.0	2	0	0	0	0	0		
48428		19.7	117	19	16.2	15.8	0.0	3	0	0	0	0	0		
48429	Yes	29.7	280	93	33.2	5.4	0.0	5	0	0	0	0	0		
48430		17.2	862	141	16.4	5.0	0.7	5	1	0	0	0	1		
48432	Yes	45.3	21	5	23.8	0.0	0.0	0	0	0	0	0	0		
48433		14.4	523	144	27.5	4.9	0.0	7	0	0	0	0	0		
48434	Yes	44.6	5	2	40.0	0.0	0.0	0	0	0	0	0	0	POB	
48435	Yes	24.8	63	11	17.5	18.2	0.0	2	0	0	0	0	0		

2005

Childhood Lead Poisoning Prevention - All ZIP Codes in Michigan
Children One and Two Years of Age, Tested in Calendar Year 2005

ZIP	High-Risk?	%Pre-1950 Housing*	Children 1 & 2 years of age*	Children 1 & 2 years of age, Tested for Lead in 2005		Children with Blood Lead Levels >= 5 ug/dL								Capillary >= 10, not confirmed by venous	PO type**
				Number of Children Tested	% Tested	% with BLL >= 5 ug/dL	% EBLL (>= 10 ug/dL venous only)**	5 to 9 ug/dL (capillary, venous or unknown)	10-14 ug/dL (venous only)	15-19 ug/dL (venous only)	20-44 ug/dL (venous only)	45+ ug/dL (venous only)			
48436	Yes	19.9	107	22	20.6	4.5	0.0	1	0	0	0	0	0		
48437	Yes	36.4	9	4	44.4	0.0	0.0	0	0	0	0	0	0	POB	
48438		16.7	177	23	13.0	0.0	0.0	0	0	0	0	0	0		
48439		6.7	1078	253	23.5	3.6	0.4	8	0	1	0	0	0		
48440	Yes	100.0	1	2	200.0	0.0	0.0	0	0	0	0	0	0	POB	
48441	Yes	42.0	110	22	20.0	4.5	0.0	1	0	0	0	0	0		
48442		18.5	521	98	18.8	1.0	0.0	1	0	0	0	0	0		
48444	Yes	29.0	258	48	18.6	20.8	6.4	6	1	1	1	0	1		
48445	Yes	34.3	40	8	20.0	12.5	0.0	1	0	0	0	0	0		
48446		20.0	792	131	16.5	7.6	0.0	10	0	0	0	0	0		
48449		17.1	102	19	18.6	5.3	0.0	1	0	0	0	0	0		
48450	Yes	28.9	102	22	21.6	4.5	0.0	1	0	0	0	0	0		
48451		16.3	375	72	19.2	4.2	0.0	3	0	0	0	0	0		
48453	Yes	37.6	178	40	22.5	2.5	0.0	1	0	0	0	0	0		
48454	Yes	34.5	38	8	21.1	0.0	0.0	0	0	0	0	0	0		
48455		16.9	213	29	13.6	3.4	0.0	1	0	0	0	0	0		
48456	Yes	51.6	21	5	23.8	20.0	0.0	1	0	0	0	0	0		
48457		21.7	209	55	26.3	3.6	0.0	2	0	0	0	0	0		
48458	Yes	18.5	731	205	28.0	6.8	1.0	12	2	0	0	0	0		
48460	Yes	34.9	50	18	36.0	11.1	0.0	2	0	0	0	0	0		
48461	Yes	21.5	237	40	16.9	7.5	0.0	3	0	0	0	0	0		
48462		14.2	348	65	18.7	3.1	0.0	2	0	0	0	0	0		
48463		21.5	109	11	10.1	18.2	0.0	2	0	0	0	0	0		
48464	Yes	27.8	55	15	27.3	13.3	0.0	2	0	0	0	0	0		
48465	Yes	33.9	16	3	18.8	66.7	0.0	2	0	0	0	0	0		
48466	Yes	41.0	46	6	13.0	33.3	0.0	2	0	0	0	0	0		
48467		22.4	53	3	5.7	0.0	0.0	0	0	0	0	0	0		
48468	Yes	31.1	22	1	4.5	0.0	0.0	0	0	0	0	0	0		
48469	Yes	24.8	31	9	29.0	22.2	0.0	2	0	0	0	0	0		
48470	Yes	44.7	28	4	14.3	0.0	0.0	0	0	0	0	0	0		
48471	Yes	29.7	126	42	33.3	21.4	0.0	9	0	0	0	0	0		
48472	Yes	49.5	69	17	24.6	5.9	0.0	1	0	0	0	0	0		
48473		14.1	455	121	26.6	5.0	0.0	6	0	0	0	0	0		
48475	Yes	39.9	66	14	21.2	0.0	0.0	0	0	0	0	0	0		
48476	Yes	59.8	10	8	80.0	0.0	0.0	0	0	0	0	0	0	POB	
48501		0.0		0	---	---	---	0	0	0	0	0	0	POB	
48502	Yes	69.8	5	10	200.0	40.0	10.0	3	0	1	0	0	0		
48503	Yes	49.1	980	298	30.4	15.1	3.4	35	4	5	1	0	0		
48504	Yes	31.2	1311	495	37.8	13.3	1.6	58	6	0	2	0	0		
48505	Yes	38.2	1245	493	39.6	19.9	3.7	79	11	3	4	0	1		
48506	Yes	31.2	1161	379	32.6	16.9	2.4	54	4	2	3	0	1		
48507	Yes	20.9	1024	340	33.2	5.9	0.0	20	0	0	0	0	0		
48509		20.0	259	50	19.3	2.0	0.0	1	0	0	0	0	0		
48519		14.9	190	51	26.8	3.9	0.0	2	0	0	0	0	0		
48529	Yes	30.0	379	123	32.5	5.7	0.0	7	0	0	0	0	0		
48531		0.0		0	---	---	---	0	0	0	0	0	0	POB	
48532		14.5	460	167	36.3	5.4	0.0	9	0	0	0	0	0		
48601	Yes	36.4	1623	827	51.0	22.9	2.0	162	10	2	4	0	11		
48602	Yes	59.9	1075	447	41.6	19.7	1.8	79	5	3	0	0	1		
48603		7.6	790	233	29.5	7.7	0.0	18	0	0	0	0	0		
48604	Yes	26.7	346	85	24.6	16.5	1.2	13	1	0	0	0	0		
48605		0.0		3	---	33.3	0.0	1	0	0	0	0	0	POB	
48606		0.0		0	---	---	---	0	0	0	0	0	0	POB	
48607	Yes	74.4	75	26	34.7	46.2	0.0	9	0	0	0	0	3		
48609		12.9	241	44	18.3	6.8	0.0	3	0	0	0	0	0		
48610		7.9	60	11	18.3	9.1	0.0	1	0	0	0	0	0		
48611		21.9	151	16	10.6	0.0	0.0	0	0	0	0	0	0		

2005

Childhood Lead Poisoning Prevention - All ZIP Codes in Michigan
Children One and Two Years of Age, Tested in Calendar Year 2005

ZIP	High-Risk?	%Pre-1950 Housing*	Children 1 & 2 years of age*	Children 1 & 2 years of age, Tested for Lead in 2005		Children with Blood Lead Levels >= 5 ug/dL								Capillary >= 10, not confirmed by venous	PO type**
				Number of Children Tested	% Tested	% with BLL >= 5 ug/dL	% EBLL (>= 10 ug/dL venous only)**	5 to 9 ug/dL (capillary, venous or unknown)	10-14 ug/dL (venous only)	15-19 ug/dL (venous only)	20-44 ug/dL (venous only)	45+ ug/dL (venous only)			
48612	Yes	11.6	199	21	10.6	0.0	0.0	0	0	0	0	0	0		
48613		24.9	28	7	25.0	0.0	0.0	0	0	0	0	0	0		
48614	Yes	25.3	34	7	20.6	28.6	0.0	2	0	0	0	0	0		
48615	Yes	40.3	83	11	13.3	0.0	0.0	0	0	0	0	0	0		
48616	Yes	31.2	189	50	26.5	8.0	0.0	4	0	0	0	0	0		
48617	Yes	23.9	258	30	11.6	6.7	0.0	2	0	0	0	0	0		
48618	Yes	29.3	121	12	9.9	8.3	0.0	1	0	0	0	0	0		
48619	Yes	37.2	7	3	42.9	33.3	0.0	1	0	0	0	0	0		
48620		10.4	1	0	0.0	---	---	0	0	0	0	0	0		
48621		15.6	29	6	20.7	0.0	0.0	0	0	0	0	0	0		
48622		13.1	134	21	15.7	9.5	0.0	2	0	0	0	0	0		
48623		18.6	312	59	18.9	6.8	0.0	4	0	0	0	0	0		
48624	Yes	15.8	349	44	12.6	11.4	2.3	4	0	1	0	0	0		
48625	Yes	10.2	311	76	24.4	11.8	0.0	9	0	0	0	0	0		
48626		22.7	170	28	16.5	3.6	0.0	1	0	0	0	0	0		
48627		26.8	5	2	40.0	0.0	0.0	0	0	0	0	0	0	POB	
48628		14.3	39	5	12.8	0.0	0.0	0	0	0	0	0	0		
48629		15.7	124	22	17.7	9.1	0.0	2	0	0	0	0	0		
48630	Yes	49.4	8	0	0.0	---	---	0	0	0	0	0	0	POB	
48631	Yes	27.2	120	27	22.5	14.8	0.0	4	0	0	0	0	0		
48632		13.8	102	20	19.6	0.0	0.0	0	0	0	0	0	0		
48633		22.7	1	0	0.0	---	---	0	0	0	0	0	0	POB	
48634		25.2	101	28	27.7	10.7	3.6	2	1	0	0	0	0		
48635	Yes	23.4	26	9	34.6	0.0	0.0	0	0	0	0	0	0		
48636		19.1	32	2	6.3	0.0	0.0	0	0	0	0	0	0		
48637	Yes	35.3	75	23	30.7	0.0	0.0	0	0	0	0	0	0		
48640		21.4	849	107	12.6	5.6	1.9	4	1	0	1	0	0		
48641		0.0		2	---	0.0	0.0	0	0	0	0	0	0	POB	
48642		11.3	872	68	7.8	7.4	1.5	4	1	0	0	0	0		
48647		23.2	102	14	13.7	14.3	0.0	2	0	0	0	0	0		
48649	Yes	35.6	42	11	26.2	0.0	0.0	0	0	0	0	0	0		
48650	Yes	21.6	178	36	20.2	11.1	0.0	4	0	0	0	0	0		
48651		13.8	105	8	7.6	12.5	0.0	1	0	0	0	0	0		
48652		13.6	27	10	37.0	10.0	0.0	1	0	0	0	0	0		
48653		18.1	170	18	10.6	5.6	0.0	1	0	0	0	0	0		
48654		15.2	52	11	21.2	18.2	0.0	2	0	0	0	0	0		
48655	Yes	29.5	177	54	30.5	11.1	0.0	6	0	0	0	0	0		
48656		10.8	84	9	10.7	11.1	0.0	1	0	0	0	0	0		
48657		10.5	207	24	11.6	8.3	0.0	2	0	0	0	0	0		
48658	Yes	24.3	128	51	39.8	11.8	0.0	6	0	0	0	0	0		
48659	Yes	24.7	60	30	50.0	13.3	0.0	4	0	0	0	0	0		
48661	Yes	19.7	217	52	24.0	9.6	0.0	4	0	0	0	0	1		
48662	Yes	44.8	35	6	17.1	0.0	0.0	0	0	0	0	0	0		
48701	Yes	47.5	28	15	53.6	6.7	0.0	1	0	0	0	0	0		
48703		21.1	54	9	16.7	0.0	0.0	0	0	0	0	0	0		
48705		19.5	7	1	14.3	0.0	0.0	0	0	0	0	0	0		
48706	Yes	33.5	944	272	28.8	16.2	1.8	38	4	1	0	0	1		
48707		0.0		0	---	---	---	0	0	0	0	0	0	POB	
48708	Yes	59.1	793	287	36.2	21.6	3.2	51	7	1	1	0	2		
48710		0.0		0	---	---	---	0	0	0	0	0	0	UNQ	
48720	Yes	57.8	23	11	47.8	9.1	0.0	1	0	0	0	0	0		
48721		15.0	9	1	11.1	100.0	0.0	1	0	0	0	0	0		
48722	Yes	17.1	93	30	32.3	6.7	0.0	2	0	0	0	0	0		
48723	Yes	31.4	279	77	27.6	14.3	0.0	11	0	0	0	0	0		
48724	Yes	47.5	8	10	125.0	30.0	0.0	3	0	0	0	0	0	POB	
48725		14.8	25	6	24.0	0.0	0.0	0	0	0	0	0	0		
48726	Yes	37.7	156	36	23.1	19.4	0.0	7	0	0	0	0	0		

2005

Childhood Lead Poisoning Prevention - All ZIP Codes in Michigan
Children One and Two Years of Age, Tested in Calendar Year 2005

ZIP	High-Risk?	%Pre-1950 Housing*	Children 1 & 2 years of age*	Children 1 & 2 years of age, Tested for Lead in 2005		Children with Blood Lead Levels >= 5 ug/dL								Capillary >= 10, not confirmed by venous	PO type**
				Number of Children Tested	% Tested	% with BLL >= 5 ug/dL	% EBLL (>= 10 ug/dL venous only)**	5 to 9 ug/dL (capillary, venous or unknown)	10-14 ug/dL (venous only)	15-19 ug/dL (venous only)	20-44 ug/dL (venous only)	45+ ug/dL (venous only)			
48727	Yes	33.2	35	4	11.4	0.0	0.0	0	0	0	0	0	0	0	
48728	Yes	24.5	3	2	66.7	0.0	0.0	0	0	0	0	0	0	0	
48729	Yes	33.3	41	10	24.4	0.0	0.0	0	0	0	0	0	0	0	
48730	Yes	29.3	93	14	15.1	7.1	0.0	1	0	0	0	0	0	0	
48731	Yes	44.5	55	13	23.6	15.4	7.7	1	0	1	0	0	0	0	
48732		22.5	256	67	26.2	6.0	0.0	4	0	0	0	0	0	0	
48733	Yes	46.4	56	9	16.1	0.0	0.0	0	0	0	0	0	0	0	
48734		20.2	125	18	14.4	5.6	0.0	1	0	0	0	0	0	0	
48735	Yes	48.0	30	7	23.3	28.6	0.0	2	0	0	0	0	0	0	
48736		0.0		0	---	---	---	0	0	0	0	0	0	0	POB
48737		19.2	25	3	12.0	0.0	0.0	0	0	0	0	0	0	0	
48738		22.6	29	4	13.8	0.0	0.0	0	0	0	0	0	0	0	
48739	Yes	19.0	78	19	24.4	5.3	0.0	0	0	0	0	0	0	1	
48740	Yes	24.2	50	15	30.0	20.0	0.0	3	0	0	0	0	0	0	
48741	Yes	32.3	51	15	29.4	6.7	0.0	1	0	0	0	0	0	0	
48742	Yes	19.9	42	8	19.0	25.0	12.5	1	1	0	0	0	0	0	
48743	Yes	26.1	0	0	---	---	---	0	0	0	0	0	0	0	
48744	Yes	30.3	130	23	17.7	8.7	0.0	2	0	0	0	0	0	0	
48745		21.4	39	5	12.8	0.0	0.0	0	0	0	0	0	0	0	
48746		22.1	222	45	20.3	2.2	0.0	1	0	0	0	0	0	0	
48747	Yes	44.3	29	7	24.1	0.0	0.0	0	0	0	0	0	0	0	
48748		16.8	26	6	23.1	0.0	0.0	0	0	0	0	0	0	0	
48749		15.4	35	9	25.7	11.1	0.0	1	0	0	0	0	0	0	
48750		14.0	209	73	34.9	2.7	0.0	2	0	0	0	0	0	0	
48754	Yes	50.0	23	5	21.7	40.0	0.0	2	0	0	0	0	0	0	
48755	Yes	27.3	54	11	20.4	9.1	0.0	1	0	0	0	0	0	0	
48756		14.5	91	25	27.5	12.0	0.0	3	0	0	0	0	0	0	
48757	Yes	30.8	91	26	28.6	11.5	0.0	3	0	0	0	0	0	0	
48758		0.0		0	---	---	---	0	0	0	0	0	0	0	POB
48759	Yes	43.8	84	14	16.7	14.3	0.0	2	0	0	0	0	0	0	
48760	Yes	23.3	24	7	29.2	0.0	0.0	0	0	0	0	0	0	0	
48761		18.4	18	2	11.1	0.0	0.0	0	0	0	0	0	0	0	
48762		25.6	29	0	0.0	---	---	0	0	0	0	0	0	0	
48763	Yes	25.3	74	9	12.2	22.2	0.0	2	0	0	0	0	0	0	
48764		0.0		1	---	0.0	0.0	0	0	0	0	0	0	0	POB
48765	Yes	27.6	20	4	20.0	50.0	0.0	2	0	0	0	0	0	0	
48766	Yes	22.9	27	11	40.7	9.1	0.0	1	0	0	0	0	0	0	
48767	Yes	59.1	48	8	16.7	12.5	0.0	1	0	0	0	0	0	0	
48768	Yes	30.5	264	48	18.2	16.7	2.1	7	1	0	0	0	0	0	
48769		0.0		1	---	0.0	0.0	0	0	0	0	0	0	0	STN
48770	Yes	27.8	45	8	17.8	12.5	0.0	1	0	0	0	0	0	0	
48801	Yes	36.0	310	66	21.3	7.6	0.0	5	0	0	0	0	0	0	
48804		0.0		2	---	0.0	0.0	0	0	0	0	0	0	0	STN
48805		0.0		0	---	---	---	0	0	0	0	0	0	0	POB
48806	Yes	44.2	38	9	23.7	0.0	0.0	0	0	0	0	0	0	0	
48807	Yes	37.0	29	7	24.1	28.6	0.0	2	0	0	0	0	0	0	
48808	Yes	19.9	124	16	12.9	6.3	0.0	1	0	0	0	0	0	0	
48809	Yes	35.7	361	81	22.4	11.1	0.0	9	0	0	0	0	0	0	
48811	Yes	49.8	95	29	30.5	6.9	0.0	2	0	0	0	0	0	0	
48812		0.0		0	---	---	---	0	0	0	0	0	0	0	POB
48813	Yes	36.7	499	198	39.7	11.1	0.5	17	0	1	0	0	0	4	
48815	Yes	41.4	66	8	12.1	12.5	0.0	1	0	0	0	0	0	0	
48816		0.0		1	---	0.0	0.0	0	0	0	0	0	0	0	POB
48817	Yes	35.4	135	39	28.9	7.7	0.0	3	0	0	0	0	0	0	
48818	Yes	32.0	72	20	27.8	5.0	0.0	1	0	0	0	0	0	0	
48819	Yes	34.4	61	8	13.1	0.0	0.0	0	0	0	0	0	0	0	
48820		15.5	394	43	10.9	2.3	0.0	1	0	0	0	0	0	0	

2005

Childhood Lead Poisoning Prevention - All ZIP Codes in Michigan
Children One and Two Years of Age, Tested in Calendar Year 2005

ZIP	High-Risk?	%Pre-1950 Housing*	Children 1 & 2 years of age*	Children 1 & 2 years of age, Tested for Lead in 2005		Children with Blood Lead Levels >= 5 ug/dL									PO type**
				Number of Children Tested	% Tested	% with BLL >= 5 ug/dL	% EBLL (>= 10 ug/dL venous only)**	5 to 9 ug/dL (capillary, venous or unknown)	10-14 ug/dL (venous only)	15-19 ug/dL (venous only)	20-44 ug/dL (venous only)	45+ ug/dL (venous only)	Capillary >= 10, not confirmed by venous		
48821		19.2	100	16	16.0	6.3	0.0	1	0	0	0	0	0		
48822	Yes	33.4	59	6	10.2	0.0	0.0	0	0	0	0	0	0		
48823	Yes	13.8	745	88	11.8	6.8	0.0	6	0	0	0	0	0		
48824		0.0	0	1	---	0.0	0.0	0	0	0	0	0	0	STN	
48825		0.0	0	0	---	---	---	0	0	0	0	0	0	STN	
48826		0.0	2	---	---	0.0	0.0	0	0	0	0	0	0	POB	
48827	Yes	30.7	415	95	22.9	7.4	0.0	5	0	0	0	0	0	2	
48829	Yes	34.9	104	31	29.8	6.5	0.0	1	0	0	0	0	0	1	
48830	Yes	44.4	7	0	0.0	---	---	0	0	0	0	0	0	POB	
48831	Yes	52.7	97	28	28.9	7.1	0.0	2	0	0	0	0	0		
48832	Yes	24.1	32	9	28.1	0.0	0.0	0	0	0	0	0	0		
48833		0.0	1	---	---	0.0	0.0	0	0	0	0	0	0	POB	
48834	Yes	32.8	70	9	12.9	11.1	0.0	1	0	0	0	0	0		
48835	Yes	45.2	109	19	17.4	5.3	0.0	1	0	0	0	0	0		
48836	Yes	26.2	323	70	21.7	5.7	0.0	4	0	0	0	0	0		
48837	Yes	27.3	404	80	19.8	10.0	0.0	8	0	0	0	0	0		
48838	Yes	24.4	464	166	35.8	8.4	0.0	14	0	0	0	0	0		
48840		8.5	245	22	9.0	4.5	4.5	0	1	0	0	0	0		
48841	Yes	54.9	35	6	17.1	16.7	0.0	1	0	0	0	0	0		
48842		11.4	498	61	12.2	3.3	0.0	2	0	0	0	0	0		
48843		15.8	1392	125	9.0	3.2	0.0	4	0	0	0	0	0		
48844		0.0	0	---	---	---	---	0	0	0	0	0	0	POB	
48845	Yes	53.1	26	2	7.7	0.0	0.0	0	0	0	0	0	0		
48846	Yes	42.1	462	97	21.0	15.5	2.1	12	2	0	0	0	0	1	
48847	Yes	47.3	183	25	13.7	0.0	0.0	0	0	0	0	0	0		
48848	Yes	22.5	208	26	12.5	3.8	0.0	1	0	0	0	0	0		
48849	Yes	44.5	165	25	15.2	20.0	0.0	5	0	0	0	0	0		
48850	Yes	30.6	120	34	28.3	14.7	2.9	4	1	0	0	0	0		
48851	Yes	31.6	54	12	22.2	16.7	0.0	2	0	0	0	0	0		
48852	Yes	79.1	3	1	33.3	0.0	0.0	0	0	0	0	0	0	POB	
48853	Yes	61.1	14	7	50.0	14.3	0.0	1	0	0	0	0	0	POB	
48854	Yes	27.7	378	48	12.7	8.3	0.0	3	0	0	0	0	1		
48855		0.0	27	---	---	7.4	0.0	2	0	0	0	0	0		
48856	Yes	61.4	26	6	23.1	0.0	0.0	0	0	0	0	0	0		
48857	Yes	31.8	86	19	22.1	5.3	0.0	1	0	0	0	0	0		
48858	Yes	17.0	832	107	12.9	3.7	1.9	2	2	0	0	0	0		
48859		0.0	0	---	---	---	---	0	0	0	0	0	0	UNQ	
48860	Yes	42.0	42	8	19.0	37.5	0.0	3	0	0	0	0	0		
48861	Yes	41.3	41	11	26.8	9.1	0.0	1	0	0	0	0	0		
48862		0.0	2	---	---	0.0	0.0	0	0	0	0	0	0	POB	
48864		6.4	378	27	7.1	0.0	0.0	0	0	0	0	0	0		
48865	Yes	29.3	56	12	21.4	25.0	8.3	2	1	0	0	0	0		
48866	Yes	43.5	134	31	23.1	16.1	0.0	5	0	0	0	0	0		
48867	Yes	42.9	758	267	35.2	9.7	0.4	25	1	0	0	0	0		
48870		0.0	2	---	---	0.0	0.0	0	0	0	0	0	0	STN	
48871	Yes	31.4	41	12	29.3	0.0	0.0	0	0	0	0	0	0		
48872	Yes	25.6	250	47	18.8	8.5	0.0	4	0	0	0	0	0		
48873	Yes	46.0	69	5	7.2	0.0	0.0	0	0	0	0	0	0		
48874	Yes	79.0	9	1	11.1	0.0	0.0	0	0	0	0	0	0	POB	
48875	Yes	35.1	284	32	11.3	0.0	0.0	0	0	0	0	0	0		
48876		18.0	99	32	32.3	9.4	0.0	3	0	0	0	0	0		
48877	Yes	22.9	81	16	19.8	12.5	0.0	2	0	0	0	0	0		
48878	Yes	35.9	52	5	9.6	0.0	0.0	0	0	0	0	0	0		
48879	Yes	38.6	443	83	18.7	16.9	1.2	13	1	0	0	0	0		
48880	Yes	35.1	166	25	15.1	16.0	0.0	4	0	0	0	0	0		
48881	Yes	31.3	135	25	18.5	4.0	0.0	1	0	0	0	0	0		
48882		0.0	1	---	---	0.0	0.0	0	0	0	0	0	0	POB	

2005

Childhood Lead Poisoning Prevention - All ZIP Codes in Michigan
Children One and Two Years of Age, Tested in Calendar Year 2005

ZIP	High-Risk?	%Pre-1950 Housing*	Children 1 & 2 years of age*	Children 1 & 2 years of age, Tested for Lead in 2005		Children with Blood Lead Levels >= 5 ug/dL								Capillary >= 10, not confirmed by venous	PO type**
				Number of Children Tested	% Tested	% with BLL >= 5 ug/dL	% EBLL (>= 10 ug/dL venous only)**	5 to 9 ug/dL (capillary, venous or unknown)	10-14 ug/dL (venous only)	15-19 ug/dL (venous only)	20-44 ug/dL (venous only)	45+ ug/dL (venous only)			
48883	Yes	25.1	203	23	11.3	13.0	0.0	3	0	0	0	0	0		
48884	Yes	30.5	111	39	35.1	10.3	0.0	4	0	0	0	0	0		
48885	Yes	36.5	15	6	40.0	0.0	0.0	0	0	0	0	0	0		
48886	Yes	23.2	62	14	22.6	14.3	7.1	1	1	0	0	0	0		
48887		0.0		0	---	---	---	0	0	0	0	0	0	STN	
48888	Yes	26.2	156	72	46.2	12.5	1.4	6	1	0	0	0	0	2	
48889	Yes	35.3	33	4	12.1	0.0	0.0	0	0	0	0	0	0	0	
48890	Yes	42.3	58	12	20.7	0.0	0.0	0	0	0	0	0	0	0	
48891	Yes	24.1	68	17	25.0	11.8	0.0	2	0	0	0	0	0	0	
48892	Yes	33.3	133	12	9.0	16.7	0.0	2	0	0	0	0	0	0	
48893		10.3	113	19	16.8	5.3	0.0	1	0	0	0	0	0	0	
48894	Yes	39.4	32	3	9.4	0.0	0.0	0	0	0	0	0	0	0	
48895	Yes	26.0	274	23	8.4	0.0	0.0	0	0	0	0	0	0	0	
48896	Yes	44.9	1	1	100.0	0.0	0.0	0	0	0	0	0	0	POB	
48897	Yes	55.5	37	7	18.9	0.0	0.0	0	0	0	0	0	0	0	
48901		0.0		1	---	0.0	0.0	0	0	0	0	0	0	POB	
48906	Yes	39.6	845	313	37.0	19.2	2.0	46	4	0	2	0	0	8	
48908		0.0		0	---	---	---	0	0	0	0	0	0	POB	
48909		0.0		6	---	16.7	0.0	1	0	0	0	0	0	POB	
48910	Yes	37.7	1142	288	25.2	13.2	1.1	32	3	0	0	0	0	3	
48911		8.3	1434	419	29.2	6.7	0.5	26	0	1	1	0	0	0	
48912	Yes	48.3	514	165	32.1	20.6	2.5	28	3	0	0	1	0	2	
48913		0.0		1	---	0.0	0.0	0	0	0	0	0	0	UNQ	
48915	Yes	61.2	373	115	30.8	22.6	2.7	21	1	0	2	0	0	2	
48916		0.0		1	---	0.0	0.0	0	0	0	0	0	0	UNQ	
48917		9.6	772	149	19.3	5.4	0.7	6	1	0	0	0	0	1	
48933	Yes	42.8	48	28	58.3	32.1	3.6	8	0	0	1	0	0	0	
49001	Yes	44.5	1360	251	18.5	27.9	2.8	61	5	0	2	0	0	2	
49002		13.4	527	97	18.4	8.2	0.0	8	0	0	0	0	0	0	
49003		0.0		0	---	---	---	0	0	0	0	0	0	POB	
49004	Yes	22.5	585	113	19.3	8.0	0.0	9	0	0	0	0	0	0	
49006		15.1	498	115	23.1	6.1	0.9	6	1	0	0	0	0	0	
49007	Yes	61.2	307	113	36.8	40.7	6.3	37	4	2	1	0	0	2	
49008	Yes	32.6	368	86	23.4	12.8	1.2	9	0	0	1	0	0	1	
49009		7.5	771	184	23.9	5.4	0.5	9	1	0	0	0	0	0	
49010	Yes	31.7	450	161	35.8	14.9	0.6	19	1	0	0	0	0	4	
49011	Yes	43.1	56	15	26.8	6.7	0.0	1	0	0	0	0	0	0	
49012	Yes	32.0	86	18	20.9	5.6	0.0	1	0	0	0	0	0	0	
49013	Yes	33.1	163	54	33.1	20.4	0.0	11	0	0	0	0	0	0	
49014	Yes	32.3	559	279	49.9	17.6	1.4	44	2	1	1	0	0	1	
49015	Yes	30.1	885	529	59.8	10.0	0.9	48	3	2	0	0	0	0	
49016		0.0		1	---	0.0	0.0	0	0	0	0	0	0	POB	
49017	Yes	39.0	1024	502	49.0	16.3	1.6	73	5	1	2	0	0	1	
49019		0.0		3	---	33.3	0.0	1	0	0	0	0	0	POB	
49020		0.0		0	---	---	---	0	0	0	0	0	0	POB	
49021	Yes	36.5	136	74	54.4	8.1	0.0	6	0	0	0	0	0	0	
49022	Yes	34.2	1185	543	45.8	28.4	5.9	119	25	3	4	0	0	3	
49023		0.0		3	---	0.0	0.0	0	0	0	0	0	0	POB	
49024		4.5	798	147	18.4	3.4	0.0	5	0	0	0	0	0	0	
49026	Yes	33.1	66	20	30.3	25.0	0.0	5	0	0	0	0	0	0	
49027	Yes	70.5	3	3	100.0	66.7	0.0	2	0	0	0	0	0	POB	
49028	Yes	38.9	183	53	29.0	13.2	0.0	6	0	0	0	0	0	1	
49029	Yes	48.3	30	17	56.7	11.8	0.0	2	0	0	0	0	0	0	
49030	Yes	44.3	59	20	33.9	15.0	0.0	3	0	0	0	0	0	0	
49031	Yes	32.0	196	48	24.5	29.2	4.3	11	0	2	0	0	0	1	
49032	Yes	39.4	94	30	31.9	16.7	3.3	4	1	0	0	0	0	0	
49033	Yes	33.4	35	9	25.7	0.0	0.0	0	0	0	0	0	0	0	

2005

Childhood Lead Poisoning Prevention - All ZIP Codes in Michigan
Children One and Two Years of Age, Tested in Calendar Year 2005

ZIP	High-Risk?	%Pre-1950 Housing*	Children 1 & 2 years of age*	Children 1 & 2 years of age, Tested for Lead in 2005		Children with Blood Lead Levels >= 5 ug/dL								Capillary >= 10, not confirmed by venous	PO type**
				Number of Children Tested	% Tested	% with BLL >= 5 ug/dL	% EBLL (>= 10 ug/dL venous only)**	5 to 9 ug/dL (capillary, venous or unknown)	10-14 ug/dL (venous only)	15-19 ug/dL (venous only)	20-44 ug/dL (venous only)	45+ ug/dL (venous only)			
49034	Yes	39.6	57	9	15.8	11.1	0.0	1	0	0	0	0	0		
49035		0.0		3	---	0.0	0.0	0	0	0	0	0	0	POB	
49036	Yes	32.0	541	130	24.0	18.5	1.6	19	2	0	0	0	3		
49038	Yes	30.2	257	58	22.6	12.1	1.8	5	0	1	0	0	1		
49039		0.0		0	---	---	---	0	0	0	0	0	0	STN	
49040	Yes	37.0	93	25	26.9	16.0	0.0	4	0	0	0	0	0		
49041		0.0		1	---	0.0	0.0	0	0	0	0	0	0	POB	
49042	Yes	41.1	135	51	37.8	19.6	0.0	10	0	0	0	0	0		
49043	Yes	31.0	81	32	39.5	21.9	0.0	6	0	0	0	0	1		
49045	Yes	39.3	165	45	27.3	15.6	0.0	7	0	0	0	0	0		
49046	Yes	25.1	172	55	32.0	14.5	1.8	7	1	0	0	0	0		
49047	Yes	36.8	435	121	27.8	14.0	1.7	14	2	0	0	0	1		
49048		0.0		237	---	14.3	2.6	26	4	1	1	0	2	STN	
49050	Yes	26.1	33	12	36.4	0.0	0.0	0	0	0	0	0	0		
49051	Yes	30.1	56	29	51.8	0.0	0.0	0	0	0	0	0	0		
49052	Yes	53.0	13	6	46.2	16.7	0.0	1	0	0	0	0	0		
49053	Yes	24.7	179	49	27.4	8.2	0.0	4	0	0	0	0	0		
49055	Yes	21.8	164	37	22.6	21.6	0.0	8	0	0	0	0	0		
49056	Yes	28.4	110	56	50.9	14.3	0.0	6	0	0	0	0	2		
49057	Yes	35.1	192	74	38.5	13.5	0.0	9	0	0	0	0	1		
49058	Yes	34.4	482	158	32.8	17.7	1.3	24	1	0	1	0	2		
49060	Yes	40.1	51	11	21.6	9.1	0.0	1	0	0	0	0	0		
49061	Yes	35.5	32	11	34.4	36.4	0.0	4	0	0	0	0	0		
49062		0.0		2	---	0.0	0.0	0	0	0	0	0	0	POB	
49063		0.0		3	---	0.0	0.0	0	0	0	0	0	0	POB	
49064	Yes	33.3	104	38	36.5	10.5	0.0	4	0	0	0	0	0		
49065	Yes	22.9	156	38	24.4	13.2	0.0	5	0	0	0	0	0		
49066	Yes	62.9	26	9	34.6	11.1	0.0	1	0	0	0	0	0		
49067	Yes	40.8	123	26	21.1	7.7	3.8	1	1	0	0	0	0		
49068	Yes	38.6	349	123	35.2	8.9	1.7	7	2	0	0	0	2		
49070	Yes	34.4	67	21	31.3	4.8	0.0	1	0	0	0	0	0		
49071		11.4	239	48	20.1	4.2	0.0	2	0	0	0	0	0		
49072	Yes	37.4	77	16	20.8	6.3	0.0	1	0	0	0	0	0		
49073	Yes	45.8	114	66	57.9	12.1	0.0	8	0	0	0	0	0		
49074		0.0		0	---	---	---	0	0	0	0	0	0	POB	
49075		12.5	8	3	37.5	0.0	0.0	0	0	0	0	0	0	POB	
49076	Yes	36.9	114	44	38.6	9.1	0.0	4	0	0	0	0	0		
49077		0.0		0	---	---	---	0	0	0	0	0	0	POB	
49078	Yes	35.8	218	74	33.9	10.8	0.0	7	0	0	0	0	1		
49079	Yes	29.5	331	62	18.7	17.7	1.6	10	1	0	0	0	0		
49080	Yes	25.4	379	113	29.8	15.9	0.9	17	1	0	0	0	0		
49082	Yes	39.0	202	40	19.8	12.5	0.0	4	0	0	0	0	1		
49083		20.3	143	23	16.1	0.0	0.0	0	0	0	0	0	0		
49084		0.0		2	---	0.0	0.0	0	0	0	0	0	0	POB	
49085	Yes	28.8	492	64	13.0	12.5	0.0	8	0	0	0	0	0		
49087	Yes	26.0	131	18	13.7	5.6	0.0	1	0	0	0	0	0		
49088	Yes	31.4	68	18	26.5	11.1	0.0	2	0	0	0	0	0		
49089	Yes	41.7	61	15	24.6	13.3	0.0	2	0	0	0	0	0		
49090	Yes	33.2	349	103	29.5	12.6	1.0	11	0	1	0	0	1		
49091	Yes	33.0	620	268	43.2	10.8	1.9	24	4	0	1	0	0		
49092	Yes	50.9	50	31	62.0	9.7	0.0	2	0	0	0	0	1		
49093	Yes	33.8	496	178	35.9	16.3	1.7	26	2	1	0	0	0		
49094	Yes	45.3	105	41	39.0	2.4	0.0	1	0	0	0	0	0		
49095	Yes	24.4	40	13	32.5	7.7	0.0	1	0	0	0	0	0		
49096	Yes	44.5	84	23	27.4	4.3	0.0	1	0	0	0	0	0		
49097	Yes	30.6	213	48	22.5	8.3	2.1	3	0	1	0	0	0		
49098	Yes	38.6	167	43	25.7	7.0	0.0	3	0	0	0	0	0		

2005

Childhood Lead Poisoning Prevention - All ZIP Codes in Michigan
Children One and Two Years of Age, Tested in Calendar Year 2005

ZIP	High-Risk?	%Pre-1950 Housing*	Children 1 & 2 years of age*	Children 1 & 2 years of age, Tested for Lead in 2005		Children with Blood Lead Levels >= 5 ug/dL								Capillary >= 10, not confirmed by venous	PO type**
				Number of Children Tested	% Tested	% with BLL >= 5 ug/dL	% EBLL (>= 10 ug/dL venous only)**	5 to 9 ug/dL (capillary, venous or unknown)	10-14 ug/dL (venous only)	15-19 ug/dL (venous only)	20-44 ug/dL (venous only)	45+ ug/dL (venous only)			
49099	Yes	26.0	115	43	37.4	7.0	0.0	3	0	0	0	0	0	0	
49101	Yes	29.0	74	14	18.9	7.1	0.0	1	0	0	0	0	0	0	
49102	Yes	42.3	32	15	46.9	6.7	0.0	1	0	0	0	0	0	0	
49103	Yes	24.2	282	75	26.6	8.0	0.0	5	0	0	0	0	0	1	
49104		0.0		0	---	---	---	0	0	0	0	0	0	0	UNQ
49106	Yes	18.3	93	25	26.9	12.0	8.0	1	2	0	0	0	0	0	
49107	Yes	35.6	257	67	26.1	16.4	0.0	10	0	0	0	0	0	1	
49111	Yes	34.8	85	49	57.6	14.3	0.0	6	0	0	0	0	0	1	
49112		21.0	223	44	19.7	11.4	0.0	4	0	0	0	0	0	1	
49113	Yes	44.5	46	7	15.2	0.0	0.0	0	0	0	0	0	0	0	
49115	Yes	42.5	0	0	---	---	---	0	0	0	0	0	0	0	POB
49116	Yes	59.5	5	0	0.0	---	---	0	0	0	0	0	0	0	
49117	Yes	30.2	87	7	8.0	0.0	0.0	0	0	0	0	0	0	0	
49119	Yes	64.3	2	1	50.0	100.0	0.0	1	0	0	0	0	0	0	POB
49120	Yes	33.8	877	224	25.5	13.4	0.9	27	2	0	0	0	0	1	
49125	Yes	52.7	48	8	16.7	0.0	0.0	0	0	0	0	0	0	0	
49126	Yes	26.9	38	18	47.4	16.7	0.0	3	0	0	0	0	0	0	
49127		13.0	222	35	15.8	5.7	0.0	2	0	0	0	0	0	0	
49128	Yes	42.8	111	15	13.5	13.3	6.7	1	1	0	0	0	0	0	
49129	Yes	53.1	10	1	10.0	0.0	0.0	0	0	0	0	0	0	0	
49130		19.9	22	5	22.7	0.0	0.0	0	0	0	0	0	0	0	
49201	Yes	26.9	969	272	28.1	26.8	2.6	64	4	3	0	0	0	2	
49202	Yes	46.2	743	283	38.1	23.0	1.4	56	3	0	1	0	0	5	
49203	Yes	46.1	1157	404	34.9	36.1	3.0	126	7	1	3	1	0	8	
49204		0.0		2	---	0.0	0.0	0	0	0	0	0	0	0	POB
49220	Yes	33.9	58	12	20.7	16.7	0.0	2	0	0	0	0	0	0	
49221	Yes	37.2	1054	272	25.8	37.9	3.0	93	6	1	1	0	0	2	
49224	Yes	45.8	384	151	39.3	15.2	1.3	19	1	1	0	0	0	2	
49227	Yes	45.3	42	7	16.7	0.0	0.0	0	0	0	0	0	0	0	
49228	Yes	55.7	126	29	23.0	41.4	3.4	11	1	0	0	0	0	0	
49229	Yes	49.3	80	15	18.8	13.3	0.0	2	0	0	0	0	0	0	
49230		22.4	185	41	22.2	12.2	0.0	5	0	0	0	0	0	0	
49232	Yes	35.9	93	19	20.4	10.5	0.0	2	0	0	0	0	0	0	
49233	Yes	28.1	34	8	23.5	25.0	0.0	2	0	0	0	0	0	0	
49234	Yes	38.3	50	10	20.0	20.0	0.0	1	0	0	0	0	0	1	
49235	Yes	49.6	45	19	42.2	42.1	5.3	7	1	0	0	0	0	0	
49236	Yes	35.8	122	17	13.9	23.5	0.0	4	0	0	0	0	0	0	
49237	Yes	36.9	101	23	22.8	4.3	0.0	1	0	0	0	0	0	0	
49238	Yes	54.6	53	12	22.6	8.3	0.0	1	0	0	0	0	0	0	
49239		0.0		0	---	---	---	0	0	0	0	0	0	0	POB
49240	Yes	27.8	178	9	5.1	11.1	0.0	1	0	0	0	0	0	0	
49241	Yes	32.1	62	22	35.5	13.6	4.5	2	1	0	0	0	0	0	
49242	Yes	40.9	393	98	24.9	18.4	4.1	13	1	2	1	0	0	1	
49245	Yes	40.9	113	51	45.1	7.8	0.0	4	0	0	0	0	0	0	
49246		23.7	74	12	16.2	16.7	0.0	2	0	0	0	0	0	0	
49247	Yes	49.3	158	37	23.4	27.0	0.0	10	0	0	0	0	0	0	
49248	Yes	76.0	21	5	23.8	60.0	0.0	3	0	0	0	0	0	0	
49249		18.5	75	10	13.3	20.0	0.0	2	0	0	0	0	0	0	
49250	Yes	37.4	155	49	31.6	16.3	2.0	7	1	0	0	0	0	0	
49251	Yes	33.5	159	25	15.7	20.0	0.0	5	0	0	0	0	0	0	
49252	Yes	42.4	72	19	26.4	10.5	0.0	2	0	0	0	0	0	0	
49253	Yes	36.1	59	12	20.3	25.0	0.0	3	0	0	0	0	0	0	
49254	Yes	49.6	64	20	31.3	15.0	0.0	3	0	0	0	0	0	0	
49255	Yes	53.1	75	1	1.3	0.0	0.0	0	0	0	0	0	0	0	
49256	Yes	54.8	108	19	17.6	42.1	0.0	8	0	0	0	0	0	0	
49257		0.0		0	---	---	---	0	0	0	0	0	0	0	POB
49258		0.0		0	---	---	---	0	0	0	0	0	0	0	POB

2005

Childhood Lead Poisoning Prevention - All ZIP Codes in Michigan
Children One and Two Years of Age, Tested in Calendar Year 2005

ZIP	High-Risk?	%Pre-1950 Housing*	Children 1 & 2 years of age*	Children 1 & 2 years of age, Tested for Lead in 2005		Children with Blood Lead Levels >= 5 ug/dL								Capillary >= 10, not confirmed by venous	PO type**
				Number of Children Tested	% Tested	% with BLL >= 5 ug/dL	% EBLL (>= 10 ug/dL venous only)**	5 to 9 ug/dL (capillary, venous or unknown)	10-14 ug/dL (venous only)	15-19 ug/dL (venous only)	20-44 ug/dL (venous only)	45+ ug/dL (venous only)			
49259		26.7	66	18	27.3	11.1	0.0	2	0	0	0	0	0		
49261		0.0		5	---	20.0	0.0	1	0	0	0	0	0	POB	
49262	Yes	54.2	33	6	18.2	0.0	0.0	0	0	0	0	0	0		
49263	Yes	53.3	1	2	200.0	100.0	0.0	2	0	0	0	0	0	POB	
49264	Yes	28.9	47	7	14.9	0.0	0.0	0	0	0	0	0	0		
49265	Yes	28.1	96	16	16.7	31.3	0.0	5	0	0	0	0	0		
49266	Yes	37.8	72	19	26.4	10.5	0.0	2	0	0	0	0	0		
49267	Yes	39.6	79	6	7.6	16.7	0.0	1	0	0	0	0	0		
49268	Yes	62.6	22	5	22.7	60.0	20.0	2	1	0	0	0	0		
49269	Yes	28.4	180	37	20.6	21.6	2.8	6	1	0	0	0	0	1	
49270	Yes	28.9	150	26	17.3	19.2	0.0	5	0	0	0	0	0		
49271	Yes	54.7	55	11	20.0	27.3	0.0	3	0	0	0	0	0		
49272	Yes	33.9	54	7	13.0	0.0	0.0	0	0	0	0	0	0		
49274	Yes	40.3	98	16	16.3	0.0	0.0	0	0	0	0	0	0		
49275	Yes	0.0		0	---	---	---	0	0	0	0	0	0	POB	
49276	Yes	66.0	24	5	20.8	40.0	0.0	2	0	0	0	0	0		
49277	Yes	23.9	98	12	12.2	0.0	0.0	0	0	0	0	0	0		
49278		0.0		0	---	---	---	0	0	0	0	0	0	STN	
49279	Yes	57.6	15	3	20.0	0.0	0.0	0	0	0	0	0	0		
49280		0.0		0	---	---	---	0	0	0	0	0	0	STN	
49281		7.3	12	3	25.0	0.0	0.0	0	0	0	0	0	0		
49282		6.9	20	1	5.0	100.0	0.0	1	0	0	0	0	0	STN	
49283		15.6	56	12	21.4	8.3	0.0	1	0	0	0	0	0		
49284	Yes	40.4	71	26	36.6	15.4	0.0	4	0	0	0	0	0		
49285	Yes	34.9	149	26	17.4	11.5	0.0	3	0	0	0	0	0		
49286	Yes	26.5	358	58	16.2	12.1	1.7	6	1	0	0	0	0		
49287	Yes	29.8	33	6	18.2	16.7	16.7	0	0	0	1	0	0		
49288	Yes	64.2	40	10	25.0	20.0	10.0	1	1	0	0	0	0		
49289	Yes	64.9	1	3	300.0	0.0	0.0	0	0	0	0	0	0	POB	
49301		13.7	309	25	8.1	0.0	0.0	0	0	0	0	0	0		
49302		21.0	196	26	13.3	0.0	0.0	0	0	0	0	0	0		
49303	Yes	30.7	30	5	16.7	20.0	0.0	1	0	0	0	0	0		
49304		13.8	86	37	43.0	16.2	0.0	6	0	0	0	0	0		
49305		22.0	43	28	65.1	10.7	0.0	3	0	0	0	0	0		
49306		9.9	237	45	19.0	4.4	0.0	2	0	0	0	0	0		
49307	Yes	25.6	431	122	28.3	4.9	0.8	5	0	1	0	0	0		
49309		15.8	45	15	33.3	13.3	0.0	2	0	0	0	0	0		
49310	Yes	33.7	82	12	14.6	8.3	0.0	1	0	0	0	0	0		
49311		0.0		0	---	---	---	0	0	0	0	0	0	POB	
49312		3.2	2	2	100.0	0.0	0.0	0	0	0	0	0	0	POB	
49314		0.0		0	---	---	---	0	0	0	0	0	0	POB	
49315		17.7	373	56	15.0	10.7	0.0	6	0	0	0	0	0		
49316		16.7	432	63	14.6	0.0	0.0	0	0	0	0	0	0		
49318	Yes	42.0	37	16	43.2	12.5	6.3	1	1	0	0	0	0		
49319		17.1	393	165	42.0	1.8	0.0	3	0	0	0	0	0		
49320		0.0		2	---	0.0	0.0	0	0	0	0	0	0	POB	
49321		8.9	536	190	35.4	4.7	0.0	9	0	0	0	0	0		
49322	Yes	40.4	37	8	21.6	37.5	0.0	3	0	0	0	0	0		
49323		13.8	267	27	10.1	11.1	3.8	1	1	0	0	0	0	1	
49325	Yes	37.9	49	11	22.4	9.1	0.0	1	0	0	0	0	0		
49326		14.4	76	28	36.8	10.7	0.0	3	0	0	0	0	0		
49327	Yes	22.4	264	72	27.3	5.6	0.0	4	0	0	0	0	0		
49328	Yes	39.7	106	18	17.0	16.7	0.0	3	0	0	0	0	0		
49329	Yes	17.8	216	52	24.1	9.6	3.8	3	0	2	0	0	0		
49330	Yes	30.4	146	41	28.1	9.8	2.4	3	1	0	0	0	0		
49331	Yes	21.6	406	95	23.4	7.4	0.0	7	0	0	0	0	0		
49332		22.1	54	8	14.8	12.5	0.0	1	0	0	0	0	0		

2005

Childhood Lead Poisoning Prevention - All ZIP Codes in Michigan
Children One and Two Years of Age, Tested in Calendar Year 2005

ZIP	High-Risk?	%Pre-1950 Housing*	Children 1 & 2 years of age*	Children 1 & 2 years of age, Tested for Lead in 2005		Children with Blood Lead Levels >= 5 ug/dL								Capillary >= 10, not confirmed by venous	PO type**
				Number of Children Tested	% Tested	% with BLL >= 5 ug/dL	% EBLL (>= 10 ug/dL venous only)**	5 to 9 ug/dL (capillary, venous or unknown)	10-14 ug/dL (venous only)	15-19 ug/dL (venous only)	20-44 ug/dL (venous only)	45+ ug/dL (venous only)			
49333	Yes	21.6	278	65	23.4	3.1	0.0	2	0	0	0	0	0		
49335	Yes	71.8	3	4	133.3	25.0	25.0	0	1	0	0	0	0	POB	
49336	Yes	26.1	140	34	24.3	14.7	0.0	5	0	0	0	0	0		
49337	Yes	20.6	330	92	27.9	5.4	0.0	5	0	0	0	0	0		
49338		14.4	43	9	20.9	0.0	0.0	0	0	0	0	0	0		
49339	Yes	32.5	64	10	15.6	0.0	0.0	0	0	0	0	0	0		
49340	Yes	29.0	76	14	18.4	7.1	0.0	1	0	0	0	0	0		
49341		14.3	946	164	17.3	4.3	0.0	6	0	0	0	0	0	1	
49342		23.3	57	10	17.5	0.0	0.0	0	0	0	0	0	0		
49343		22.4	149	37	24.8	2.7	0.0	1	0	0	0	0	0		
49344	Yes	23.0	75	31	41.3	0.0	0.0	0	0	0	0	0	0		
49345	Yes	27.3	368	109	29.6	7.3	0.0	8	0	0	0	0	0		
49346		7.4	109	30	27.5	3.3	0.0	1	0	0	0	0	0		
49347	Yes	29.8	32	6	18.8	16.7	0.0	1	0	0	0	0	0		
49348	Yes	21.9	344	70	20.3	1.4	0.0	1	0	0	0	0	0		
49349	Yes	20.2	224	92	41.1	7.6	1.1	5	1	0	0	0	0	1	
49401		10.7	321	44	13.7	2.3	0.0	1	0	0	0	0	0		
49402		11.6	25	2	8.0	0.0	0.0	0	0	0	0	0	0		
49403	Yes	41.1	63	36	57.1	8.3	0.0	3	0	0	0	0	0		
49404	Yes	28.6	228	37	16.2	8.1	0.0	3	0	0	0	0	0		
49405	Yes	34.4	28	10	35.7	10.0	0.0	1	0	0	0	0	0		
49406	Yes	38.5	15	3	20.0	33.3	0.0	1	0	0	0	0	0	POB	
49408	Yes	24.4	279	83	29.7	6.0	0.0	5	0	0	0	0	0		
49409		0.0		1	---	100.0	0.0	1	0	0	0	0	0	POB	
49410	Yes	16.0	43	10	23.3	10.0	0.0	1	0	0	0	0	0		
49411	Yes	26.5	27	5	18.5	20.0	0.0	1	0	0	0	0	0		
49412	Yes	31.3	292	105	36.0	8.6	0.0	9	0	0	0	0	0		
49415	Yes	19.3	136	47	34.6	8.5	0.0	4	0	0	0	0	0		
49416		0.0		1	---	0.0	0.0	0	0	0	0	0	0	POB	
49417	Yes	23.4	693	97	14.0	7.2	0.0	7	0	0	0	0	0		
49418		13.8	715	129	18.0	3.9	0.0	5	0	0	0	0	0		
49419	Yes	21.6	204	33	16.2	15.2	0.0	5	0	0	0	0	0		
49420	Yes	36.9	203	110	54.2	16.4	0.9	16	0	1	0	0	0	1	
49421	Yes	23.3	153	69	45.1	11.6	1.4	7	1	0	0	0	0		
49422		0.0		2	---	0.0	0.0	0	0	0	0	0	0	POB	
49423	Yes	30.3	1469	388	26.4	13.9	0.8	49	2	1	0	0	0	2	
49424		8.1	1588	351	22.1	4.0	0.9	10	1	0	2	0	0	1	
49425		23.7	93	38	40.9	2.6	2.6	0	1	0	0	0	0		
49426		12.3	931	82	8.8	4.9	1.2	3	1	0	0	0	0		
49427		0.0		5	---	40.0	0.0	2	0	0	0	0	0	POB	
49428		3.9	618	52	8.4	3.8	0.0	1	0	0	0	0	0	1	
49429		0.0		0	---	---	---	0	0	0	0	0	0	POB	
49430		0.0		0	---	---	---	0	0	0	0	0	0	POB	
49431	Yes	36.8	378	105	27.8	21.9	0.0	22	0	0	0	0	0	1	
49434	Yes	87.8	0	0	---	---	---	0	0	0	0	0	0	POB	
49435	Yes	27.6	92	10	10.9	0.0	0.0	0	0	0	0	0	0		
49436		15.3	34	13	38.2	7.7	0.0	1	0	0	0	0	0		
49437	Yes	24.4	163	68	41.7	7.4	0.0	4	0	0	0	0	0	1	
49440	Yes	65.3	9	10	111.1	50.0	20.0	3	2	0	0	0	0		
49441	Yes	33.8	1060	419	39.5	17.7	1.9	58	4	2	2	0	0	8	
49442	Yes	29.0	1413	714	50.5	20.2	3.5	110	16	5	4	0	0	9	
49443		0.0		0	---	---	---	0	0	0	0	0	0	POB	
49444	Yes	42.2	686	480	70.0	20.8	2.3	86	7	2	2	0	0	3	
49445		22.1	428	169	39.5	7.1	1.2	10	1	1	0	0	0		
49446	Yes	29.4	58	17	29.3	17.6	0.0	3	0	0	0	0	0		
49448		24.7	81	21	25.9	19.0	4.8	3	1	0	0	0	0		
49449	Yes	29.5	36	14	38.9	0.0	0.0	0	0	0	0	0	0		

2005

Childhood Lead Poisoning Prevention - All ZIP Codes in Michigan
Children One and Two Years of Age, Tested in Calendar Year 2005

ZIP	High-Risk?	%Pre-1950 Housing*	Children 1 & 2 years of age*	Children 1 & 2 years of age, Tested for Lead in 2005		Children with Blood Lead Levels >= 5 ug/dL								Capillary >= 10, not confirmed by venous	PO type**
				Number of Children Tested	% Tested	% with BLL >= 5 ug/dL	% EBLL (>= 10 ug/dL venous only)**	5 to 9 ug/dL (capillary, venous or unknown)	10-14 ug/dL (venous only)	15-19 ug/dL (venous only)	20-44 ug/dL (venous only)	45+ ug/dL (venous only)			
49450	Yes	23.0	124	88	71.0	11.4	1.2	7	1	0	0	0	2		
49451	Yes	20.9	178	53	29.8	5.7	0.0	3	0	0	0	0	0		
49452		18.8	54	22	40.7	13.6	0.0	3	0	0	0	0	0		
49453	Yes	38.3	51	7	13.7	0.0	0.0	0	0	0	0	0	0		
49454	Yes	33.2	120	28	23.3	3.6	3.6	0	0	1	0	0	0		
49455	Yes	31.0	133	88	66.2	11.4	0.0	9	0	0	0	0	1		
49456		18.9	430	74	17.2	6.8	0.0	5	0	0	0	0	0		
49457	Yes	17.9	268	142	53.0	10.6	0.7	13	1	0	0	0	1		
49458		15.3	2	1	50.0	0.0	0.0	0	0	0	0	0	0	POB	
49459		16.9	43	38	88.4	13.2	0.0	5	0	0	0	0	0		
49460		14.6	301	44	14.6	6.8	0.0	2	0	0	0	0	1		
49461	Yes	23.0	219	69	31.5	7.2	0.0	5	0	0	0	0	0		
49464	Yes	22.3	730	135	18.5	4.4	0.0	6	0	0	0	0	0		
49468		0.0		1	---	0.0	0.0	0	0	0	0	0	0	POB	
49501		0.0		1	---	0.0	0.0	0	0	0	0	0	0	POB	
49502		0.0		3	---	0.0	0.0	0	0	0	0	0	0	UNQ	
49503	Yes	66.1	1056	887	84.0	26.8	4.8	185	21	8	13	0	11		
49504	Yes	58.0	1280	846	66.1	29.8	4.1	195	25	4	4	1	23		
49505	Yes	37.8	1042	456	43.8	14.0	1.5	54	4	0	2	1	3		
49506	Yes	48.2	985	311	31.6	29.9	6.7	60	14	1	5	0	13		
49507	Yes	58.0	1680	1140	67.9	31.2	5.4	273	34	12	13	1	23		
49508		3.3	1174	473	40.3	8.0	0.2	37	1	0	0	0	0		
49509	Yes	20.6	1894	868	45.8	9.8	0.7	76	4	0	2	0	3		
49510		0.0		0	---	---	---	0	0	0	0	0	0	POB	
49512		1.5	353	165	46.7	3.6	0.6	5	1	0	0	0	0		
49514		0.0		0	---	---	---	0	0	0	0	0	0	POB	
49518		0.0		0	---	---	---	0	0	0	0	0	0	POB	
49519		0.0		15	---	0.0	0.0	0	0	0	0	0	0		
49523		0.0		0	---	---	---	0	0	0	0	0	0	POB	
49525		13.3	654	166	25.4	3.6	1.2	4	2	0	0	0	0	STN	
49544		11.2	776	200	25.8	5.5	1.0	9	0	1	0	1	0		
49546		3.7	854	219	25.6	6.8	0.9	13	1	1	0	0	0		
49548		20.2	1041	479	46.0	5.2	0.4	22	2	0	0	0	1		
49599		0.0		0	---	---	---	0	0	0	0	0	0	POB	
49601	Yes	29.6	498	85	17.1	12.9	1.2	9	0	0	1	0	1		
49610		0.0		0	---	---	---	0	0	0	0	0	0	POB	
49611	Yes	29.1	7	2	28.6	0.0	0.0	0	0	0	0	0	0	POB	
49612		23.6	22	4	18.2	0.0	0.0	0	0	0	0	0	0		
49613	Yes	48.2	10	3	30.0	0.0	0.0	0	0	0	0	0	0		
49614	Yes	31.9	69	20	29.0	5.0	0.0	1	0	0	0	0	0		
49615	Yes	19.9	80	29	36.3	24.1	0.0	6	0	0	0	0	1		
49616	Yes	23.3	47	12	25.5	16.7	0.0	2	0	0	0	0	0		
49617		24.6	67	15	22.4	13.3	0.0	2	0	0	0	0	0		
49618	Yes	16.3	15	3	20.0	0.0	0.0	0	0	0	0	0	0		
49619		26.3	18	5	27.8	0.0	0.0	0	0	0	0	0	0		
49620	Yes	20.8	75	8	10.7	25.0	0.0	2	0	0	0	0	0		
49621		16.8	56	4	7.1	0.0	0.0	0	0	0	0	0	0		
49622	Yes	32.2	55	19	34.5	21.1	0.0	4	0	0	0	0	0		
49623	Yes	18.8	28	8	28.6	12.5	0.0	1	0	0	0	0	0		
49625	Yes	33.2	35	13	37.1	15.4	0.0	2	0	0	0	0	0		
49626	Yes	66.7	7	5	71.4	20.0	0.0	1	0	0	0	0	0	POB	
49627	Yes	30.7	3	0	0.0	---	---	0	0	0	0	0	0	POB	
49628	Yes	62.6	8	5	62.5	0.0	0.0	0	0	0	0	0	0	POB	
49629	Yes	30.7	39	8	20.5	0.0	0.0	0	0	0	0	0	0		
49630	Yes	27.3	9	1	11.1	0.0	0.0	0	0	0	0	0	0		
49631	Yes	24.3	178	43	24.2	14.0	0.0	6	0	0	0	0	0		
49632	Yes	20.0	28	3	10.7	33.3	0.0	1	0	0	0	0	0		

2005

Childhood Lead Poisoning Prevention - All ZIP Codes in Michigan
Children One and Two Years of Age, Tested in Calendar Year 2005

ZIP	High-Risk?	%Pre-1950 Housing*	Children 1 & 2 years of age*	Children 1 & 2 years of age, Tested for Lead in 2005		Children with Blood Lead Levels >= 5 ug/dL								Capillary >= 10, not confirmed by venous	PO type**
				Number of Children Tested	% Tested	% with BLL >= 5 ug/dL	% EBLL (>= 10 ug/dL venous only)**	5 to 9 ug/dL (capillary, venous or unknown)	10-14 ug/dL (venous only)	15-19 ug/dL (venous only)	20-44 ug/dL (venous only)	45+ ug/dL (venous only)			
49633		19.9	85	11	12.9	9.1	0.0	1	0	0	0	0	0		
49634	Yes	66.7	0	1	---	0.0	0.0	0	0	0	0	0	0	POB	
49635	Yes	40.1	73	19	26.0	5.3	0.0	1	0	0	0	0	0		
49636	Yes	14.6	2	1	50.0	0.0	0.0	0	0	0	0	0	0		
49637		13.4	47	3	6.4	0.0	0.0	0	0	0	0	0	0		
49638		10.8	15	2	13.3	0.0	0.0	0	0	0	0	0	0		
49639		16.7	72	13	18.1	0.0	0.0	0	0	0	0	0	0		
49640	Yes	28.1	39	7	17.9	14.3	0.0	1	0	0	0	0	0		
49642	Yes	23.3	23	7	30.4	0.0	0.0	0	0	0	0	0	0		
49643		9.4	143	21	14.7	0.0	0.0	0	0	0	0	0	0		
49644		8.3	48	9	18.8	0.0	0.0	0	0	0	0	0	0		
49645	Yes	28.4	31	8	25.8	25.0	0.0	2	0	0	0	0	0		
49646		13.7	227	41	18.1	17.1	0.0	6	0	0	0	0	0	1	
49648		13.5	34	6	17.6	0.0	0.0	0	0	0	0	0	0		
49649	Yes	16.7	189	19	10.1	0.0	0.0	0	0	0	0	0	0		
49650		10.5	91	9	9.9	0.0	0.0	0	0	0	0	0	0		
49651	Yes	16.8	202	37	18.3	13.5	0.0	5	0	0	0	0	0		
49653	Yes	29.6	41	8	19.5	0.0	0.0	0	0	0	0	0	0		
49654	Yes	36.7	5	2	40.0	0.0	0.0	0	0	0	0	0	0		
49655		19.2	80	14	17.5	0.0	0.0	0	0	0	0	0	0		
49656		26.0	29	10	34.5	0.0	0.0	0	0	0	0	0	0		
49657	Yes	33.9	78	7	9.0	14.3	0.0	0	0	0	0	0	0	1	
49659		16.5	194	80	41.2	11.3	0.0	9	0	0	0	0	0		
49660	Yes	43.1	285	67	23.5	9.0	0.0	6	0	0	0	0	0		
49663	Yes	23.9	133	28	21.1	3.6	0.0	1	0	0	0	0	0		
49664		23.8	39	2	5.1	0.0	0.0	0	0	0	0	0	0		
49665		26.7	102	14	13.7	21.4	0.0	3	0	0	0	0	0		
49666	Yes	30.0	1	1	100.0	0.0	0.0	0	0	0	0	0	0	POB	
49667		23.5	16	2	12.5	0.0	0.0	0	0	0	0	0	0		
49668		16.7	81	15	18.5	20.0	0.0	3	0	0	0	0	0		
49670	Yes	30.3	31	9	29.0	0.0	0.0	0	0	0	0	0	0		
49673		0.0		0	---	---	---	0	0	0	0	0	0	POB	
49674		0.0		1	---	0.0	0.0	0	0	0	0	0	0	POB	
49675	Yes	37.7	20	3	15.0	0.0	0.0	0	0	0	0	0	0		
49676		21.1	61	17	27.9	17.6	0.0	3	0	0	0	0	0		
49677	Yes	27.3	172	58	33.7	0.0	0.0	0	0	0	0	0	0		
49679	Yes	14.7	18	5	27.8	0.0	0.0	0	0	0	0	0	0		
49680		20.7	34	4	11.8	0.0	0.0	0	0	0	0	0	0		
49682		20.6	111	12	10.8	8.3	0.0	1	0	0	0	0	0		
49683		17.5	41	11	26.8	18.2	0.0	2	0	0	0	0	0	STN	
49684		19.1	885	65	7.3	12.3	4.6	5	2	0	1	0	0		
49685		0.0		1	---	0.0	0.0	0	0	0	0	0	0	POB	
49686		17.6	642	32	5.0	3.1	0.0	1	0	0	0	0	0		
49688	Yes	26.3	64	7	10.9	0.0	0.0	0	0	0	0	0	0		
49689		16.8	37	10	27.0	10.0	0.0	1	0	0	0	0	0		
49690		12.2	132	9	6.8	0.0	0.0	0	0	0	0	0	0		
49696		0.0		1	---	0.0	0.0	0	0	0	0	0	0	POB	
49701		25.7	16	3	18.8	33.3	0.0	1	0	0	0	0	0	STN	
49705		18.2	35	9	25.7	11.1	0.0	1	0	0	0	0	0		
49706		17.5	126	31	24.6	29.0	0.0	9	0	0	0	0	0		
49707	Yes	30.2	532	177	33.3	11.9	0.6	20	1	0	0	0	0		
49709		20.1	71	13	18.3	7.7	0.0	1	0	0	0	0	0		
49710	Yes	25.2	6	0	0.0	---	---	0	0	0	0	0	0		
49711		0.0		0	---	---	---	0	0	0	0	0	0	STN	
49712	Yes	23.9	195	51	26.2	9.8	0.0	5	0	0	0	0	0		
49713		23.0	53	13	24.5	23.1	7.7	2	1	0	0	0	0		
49715		18.6	84	31	36.9	3.2	0.0	0	0	0	0	0	0	1	

2005

Childhood Lead Poisoning Prevention - All ZIP Codes in Michigan
Children One and Two Years of Age, Tested in Calendar Year 2005

ZIP	High-Risk?	%Pre-1950 Housing*	Children 1 & 2 years of age*	Children 1 & 2 years of age, Tested for Lead in 2005		Children with Blood Lead Levels >= 5 ug/dL								Capillary >= 10, not confirmed by venous	PO type**
				Number of Children Tested	% Tested	% with BLL >= 5 ug/dL	% EBLL (>= 10 ug/dL venous only)**	5 to 9 ug/dL (capillary, venous or unknown)	10-14 ug/dL (venous only)	15-19 ug/dL (venous only)	20-44 ug/dL (venous only)	45+ ug/dL (venous only)			
49716		13.0	24	4	16.7	25.0	0.0	1	0	0	0	0	0		
49717		0.0		0	---	---	---	0	0	0	0	0	0	POB	
49718	Yes	33.7	17	2	11.8	0.0	0.0	0	0	0	0	0	0		
49719	Yes	22.8	26	5	19.2	20.0	0.0	1	0	0	0	0	0		
49720	Yes	27.2	226	51	22.6	11.8	2.0	5	1	0	0	0	0		
49721	Yes	26.8	357	76	21.3	11.8	1.3	7	1	0	0	0	0	1	
49722	Yes	47.2	5	2	40.0	50.0	0.0	0	0	0	0	0	0	1 POB	
49723		0.0		0	---	---	---	0	0	0	0	0	0	POB	
49724		23.8	27	8	29.6	0.0	0.0	0	0	0	0	0	0		
49725		19.9	16	2	12.5	0.0	0.0	0	0	0	0	0	0		
49726		14.0	15	4	26.7	0.0	0.0	0	0	0	0	0	0		
49727	Yes	25.0	216	70	32.4	10.0	0.0	7	0	0	0	0	0		
49728	Yes	18.5	4	3	75.0	0.0	0.0	0	0	0	0	0	0		
49729	Yes	33.2	46	9	19.6	22.2	0.0	2	0	0	0	0	0		
49730		14.6	63	11	17.5	9.1	0.0	1	0	0	0	0	0		
49733		15.6	31	13	41.9	0.0	0.0	0	0	0	0	0	0		
49735		11.2	488	101	20.7	8.9	0.0	9	0	0	0	0	0		
49736		20.5	4	1	25.0	0.0	0.0	0	0	0	0	0	0		
49737		0.0		0	---	---	---	0	0	0	0	0	0	STN	
49738		21.8	226	43	19.0	14.0	0.0	6	0	0	0	0	0		
49740	Yes	24.2	155	23	14.8	8.7	0.0	1	0	0	0	0	0	1	
49743	Yes	34.9	18	2	11.1	50.0	0.0	1	0	0	0	0	0		
49744	Yes	30.9	21	7	33.3	14.3	0.0	1	0	0	0	0	0		
49745	Yes	50.7	3	3	100.0	33.3	0.0	1	0	0	0	0	0	STN	
49746		18.9	75	22	29.3	9.1	0.0	2	0	0	0	0	0		
49747		21.0	28	8	28.6	0.0	0.0	0	0	0	0	0	0		
49748		24.9	1	4	400.0	25.0	0.0	1	0	0	0	0	0	POB	
49749		14.8	91	19	20.9	10.5	0.0	2	0	0	0	0	0		
49751		17.7	43	6	14.0	0.0	0.0	0	0	0	0	0	0		
49752	Yes	9.0	6	2	33.3	0.0	0.0	0	0	0	0	0	0		
49753	Yes	20.7	40	7	17.5	0.0	0.0	0	0	0	0	0	0		
49755	Yes	26.2	50	14	28.0	28.6	7.7	2	0	1	0	0	0	1	
49756		10.8	63	15	23.8	6.7	0.0	1	0	0	0	0	0		
49757	Yes	53.8	6	3	50.0	33.3	0.0	1	0	0	0	0	0		
49759		14.0	38	4	10.5	25.0	0.0	1	0	0	0	0	0		
49760	Yes	25.4	8	3	37.5	0.0	0.0	0	0	0	0	0	0		
49761		0.0	1	0	0.0	---	---	0	0	0	0	0	0	POB	
49762		22.1	7	1	14.3	0.0	0.0	0	0	0	0	0	0		
49764	Yes	29.3	0	0	---	---	---	0	0	0	0	0	0	POB	
49765	Yes	26.8	98	23	23.5	26.1	4.8	3	1	0	0	0	0	2	
49766		24.7	60	12	20.0	8.3	0.0	1	0	0	0	0	0		
49768		10.9	11	2	18.2	0.0	0.0	0	0	0	0	0	0		
49769	Yes	30.3	55	19	34.5	10.5	0.0	2	0	0	0	0	0		
49770	Yes	31.6	359	76	21.2	3.9	0.0	2	0	0	0	0	0	1	
49774	Yes	26.6	42	13	31.0	7.7	0.0	1	0	0	0	0	0		
49775	Yes	29.3	0	0	---	---	---	0	0	0	0	0	0	POB	
49776	Yes	31.0	36	10	27.8	0.0	0.0	0	0	0	0	0	0		
49777		17.7	26	7	26.9	14.3	0.0	1	0	0	0	0	0	STN	
49779	Yes	38.1	92	19	20.7	15.8	0.0	3	0	0	0	0	0		
49780		23.6	53	8	15.1	0.0	0.0	0	0	0	0	0	0		
49781	Yes	28.1	105	42	40.0	16.7	2.4	6	0	1	0	0	0		
49782		18.2	11	0	0.0	---	---	0	0	0	0	0	0		
49783	Yes	39.7	437	138	31.6	10.1	0.7	11	1	0	0	0	0	2	
49788		15.6	125	43	34.4	7.0	0.0	3	0	0	0	0	0		
49790		0.0		0	---	---	---	0	0	0	0	0	0	STN	
49791	Yes	70.0	0	1	---	0.0	0.0	0	0	0	0	0	0	POB	
49792		22.2	1	1	100.0	0.0	0.0	0	0	0	0	0	0	POB	

2005

Childhood Lead Poisoning Prevention - All ZIP Codes in Michigan
Children One and Two Years of Age, Tested in Calendar Year 2005

ZIP	High-Risk?	%Pre-1950 Housing*	Children 1 & 2 years of age*	Children 1 & 2 years of age, Tested for Lead in 2005		Children with Blood Lead Levels >= 5 ug/dL									PO type**
				Number of Children Tested	% Tested	% with BLL >= 5 ug/dL	% EBLL (>= 10 ug/dL venous only)**	5 to 9 ug/dL (capillary, venous or unknown)	10-14 ug/dL (venous only)	15-19 ug/dL (venous only)	20-44 ug/dL (venous only)	45+ ug/dL (venous only)	Capillary >= 10, not confirmed by venous		
49793	Yes	33.8	1	0	0.0	---	---	0	0	0	0	0	0	0	POB
49795		16.3	45	20	44.4	5.0	0.0	1	0	0	0	0	0	0	
49796	Yes	47.6	3	1	33.3	0.0	0.0	0	0	0	0	0	0	0	POB
49797		0.0		1	---	0.0	0.0	0	0	0	0	0	0	0	POB
49799		14.5	68	18	26.5	0.0	0.0	0	0	0	0	0	0	0	
49801	Yes	42.2	273	46	16.8	8.7	4.3	2	2	0	0	0	0	0	
49802	Yes	43.1	162	16	9.9	0.0	0.0	0	0	0	0	0	0	0	STN
49805	Yes	75.0	5	1	20.0	0.0	0.0	0	0	0	0	0	0	0	STN
49806	Yes	34.3	4	5	125.0	0.0	0.0	0	0	0	0	0	0	0	
49807	Yes	27.6	75	28	37.3	25.0	0.0	7	0	0	0	0	0	0	
49808		26.4	5	1	20.0	0.0	0.0	0	0	0	0	0	0	0	POB
49812	Yes	37.5	19	4	21.1	0.0	0.0	0	0	0	0	0	0	0	
49813	Yes	27.7	7	0	0.0	---	---	0	0	0	0	0	0	0	
49814	Yes	30.5	27	4	14.8	25.0	0.0	1	0	0	0	0	0	0	
49815	Yes	37.5	9	1	11.1	0.0	0.0	0	0	0	0	0	0	0	
49816	Yes	37.6	14	8	57.1	12.5	0.0	1	0	0	0	0	0	0	
49817	Yes	29.8	17	0	0.0	---	---	0	0	0	0	0	0	0	
49818	Yes	24.7	22	5	22.7	0.0	0.0	0	0	0	0	0	0	0	
49819		0.0		0	---	---	---	0	0	0	0	0	0	0	STN
49820		23.7	14	5	35.7	20.0	0.0	1	0	0	0	0	0	0	
49821	Yes	36.6	37	9	24.3	0.0	0.0	0	0	0	0	0	0	0	
49822	Yes	15.4	0	0	---	---	---	0	0	0	0	0	0	0	
49825	Yes	35.5	6	3	50.0	0.0	0.0	0	0	0	0	0	0	0	
49826	Yes	22.2	2	1	50.0	0.0	0.0	0	0	0	0	0	0	0	
49827	Yes	31.1	17	10	58.8	10.0	0.0	1	0	0	0	0	0	0	
49829	Yes	46.0	434	204	47.0	12.3	0.5	24	1	0	0	0	0	0	
49831	Yes	57.1	0	2	---	0.0	0.0	0	0	0	0	0	0	0	STN
49833	Yes	17.6	4	0	0.0	---	---	0	0	0	0	0	0	0	
49834	Yes	32.4	5	0	0.0	---	---	0	0	0	0	0	0	0	
49835	Yes	32.0	12	2	16.7	0.0	0.0	0	0	0	0	0	0	0	
49836	Yes	31.1	15	5	33.3	0.0	0.0	0	0	0	0	0	0	0	
49837	Yes	34.7	233	84	36.1	10.7	0.0	9	0	0	0	0	0	0	
49838		21.2	6	2	33.3	0.0	0.0	0	0	0	0	0	0	0	
49839	Yes	33.3	2	6	300.0	0.0	0.0	0	0	0	0	0	0	0	
49840	Yes	19.1	15	4	26.7	25.0	0.0	1	0	0	0	0	0	0	
49841		12.4	151	64	42.4	6.3	0.0	4	0	0	0	0	0	0	
49845		0.0		0	---	---	---	0	0	0	0	0	0	0	POB
49847	Yes	45.3	24	2	8.3	0.0	0.0	0	0	0	0	0	0	0	
49848	Yes	43.8	6	1	16.7	100.0	0.0	1	0	0	0	0	0	0	
49849	Yes	48.5	300	55	18.3	14.5	3.7	5	1	1	0	0	0	1	
49852	Yes	71.8	0	0	---	---	---	0	0	0	0	0	0	0	STN
49853	Yes	23.4	24	4	16.7	0.0	0.0	0	0	0	0	0	0	0	
49854	Yes	37.7	162	75	46.3	12.0	0.0	8	0	0	0	0	0	1	
49855	Yes	30.7	602	119	19.8	5.0	0.0	5	0	0	0	0	0	1	
49858	Yes	43.4	305	80	26.2	26.3	1.3	18	0	0	1	0	0	2	
49861	Yes	34.0	9	4	44.4	0.0	0.0	0	0	0	0	0	0	0	
49862	Yes	35.8	92	31	33.7	3.2	0.0	1	0	0	0	0	0	0	
49863	Yes	57.8	5	4	80.0	0.0	0.0	0	0	0	0	0	0	0	POB
49864	Yes	48.5	0	0	---	---	---	0	0	0	0	0	0	0	POB
49866	Yes	40.2	138	32	23.2	9.4	0.0	3	0	0	0	0	0	0	
49868	Yes	32.9	111	39	35.1	25.6	0.0	9	0	0	0	0	0	1	
49870	Yes	51.6	80	13	16.3	7.7	0.0	1	0	0	0	0	0	0	
49871	Yes	60.8	4	3	75.0	33.3	0.0	1	0	0	0	0	0	0	POB
49872	Yes	58.8	0	1	---	0.0	0.0	0	0	0	0	0	0	0	POB
49873	Yes	27.1	1	2	200.0	0.0	0.0	0	0	0	0	0	0	0	
49874	Yes	29.4	20	10	50.0	0.0	0.0	0	0	0	0	0	0	0	
49876		22.0	16	2	12.5	0.0	0.0	0	0	0	0	0	0	0	

2005

Childhood Lead Poisoning Prevention - All ZIP Codes in Michigan
Children One and Two Years of Age, Tested in Calendar Year 2005

ZIP	High-Risk?	%Pre-1950 Housing*	Children 1 & 2 years of age*	Children 1 & 2 years of age, Tested for Lead in 2005		Children with Blood Lead Levels >= 5 ug/dL								Capillary >= 10, not confirmed by venous	PO type**
				Number of Children Tested	% Tested	% with BLL >= 5 ug/dL	% EBLL (>= 10 ug/dL venous only)**	5 to 9 ug/dL (capillary, venous or unknown)	10-14 ug/dL (venous only)	15-19 ug/dL (venous only)	20-44 ug/dL (venous only)	45+ ug/dL (venous only)			
49877	Yes	52.8	0	0	---	---	---	0	0	0	0	0	0	0	STN
49878	Yes	27.4	58	26	44.8	19.2	0.0	5	0	0	0	0	0	0	
49879	Yes	36.0	14	2	14.3	0.0	0.0	0	0	0	0	0	0	0	
49880	Yes	36.8	25	11	44.0	9.1	0.0	1	0	0	0	0	0	0	
49881	Yes	24.1	9	0	0.0	---	---	0	0	0	0	0	0	0	
49883	Yes	28.3	5	1	20.0	0.0	0.0	0	0	0	0	0	0	0	
49884		15.9	12	3	25.0	0.0	0.0	0	0	0	0	0	0	0	
49885		22.5	54	14	25.9	0.0	0.0	0	0	0	0	0	0	0	
49886	Yes	40.8	14	0	0.0	---	---	0	0	0	0	0	0	0	
49887	Yes	36.4	40	16	40.0	18.8	0.0	3	0	0	0	0	0	0	
49891	Yes	37.6	23	5	21.7	20.0	0.0	1	0	0	0	0	0	0	
49892	Yes	34.1	36	3	8.3	0.0	0.0	0	0	0	0	0	0	0	
49893	Yes	26.1	44	7	15.9	28.6	0.0	2	0	0	0	0	0	0	
49894	Yes	39.5	13	8	61.5	0.0	0.0	0	0	0	0	0	0	0	
49895		18.4	9	9	100.0	0.0	0.0	0	0	0	0	0	0	0	
49896	Yes	27.8	62	22	35.5	0.0	0.0	0	0	0	0	0	0	0	
49901	Yes	85.8	10	2	20.0	0.0	0.0	0	0	0	0	0	0	0	POB
49902	Yes	69.2	7	0	0.0	---	---	0	0	0	0	0	0	0	POB
49903	Yes	67.0	4	1	25.0	0.0	0.0	0	0	0	0	0	0	0	POB
49905	Yes	56.0	56	16	28.6	0.0	0.0	0	0	0	0	0	0	0	
49908	Yes	30.5	71	25	35.2	8.0	0.0	2	0	0	0	0	0	0	
49910	Yes	33.4	4	0	0.0	---	---	0	0	0	0	0	0	0	
49911	Yes	58.8	45	15	33.3	6.7	0.0	1	0	0	0	0	0	0	
49912	Yes	50.6	12	2	16.7	0.0	0.0	0	0	0	0	0	0	0	
49913	Yes	75.6	208	64	30.8	7.8	0.0	5	0	0	0	0	0	0	
49915	Yes	69.3	9	6	66.7	16.7	0.0	1	0	0	0	0	0	0	POB
49916	Yes	37.0	61	23	37.7	0.0	0.0	0	0	0	0	0	0	0	
49917	Yes	84.8	7	2	28.6	0.0	0.0	0	0	0	0	0	0	0	POB
49918	Yes	69.3	0	1	---	0.0	0.0	0	0	0	0	0	0	0	STN
49919	Yes	36.9	4	1	25.0	0.0	0.0	0	0	0	0	0	0	0	
49920	Yes	41.6	70	10	14.3	0.0	0.0	0	0	0	0	0	0	0	
49921	Yes	57.9	7	4	57.1	0.0	0.0	0	0	0	0	0	0	0	
49922	Yes	35.5	42	6	14.3	16.7	0.0	1	0	0	0	0	0	0	POB
49925	Yes	43.0	15	2	13.3	0.0	0.0	0	0	0	0	0	0	0	
49927	Yes	53.4	11	5	45.5	0.0	0.0	0	0	0	0	0	0	0	
49929	Yes	70.2	0	2	---	0.0	0.0	0	0	0	0	0	0	0	POB
49930	Yes	56.5	127	67	52.8	9.0	1.5	5	1	0	0	0	0	0	
49931	Yes	38.0	108	49	45.4	4.1	0.0	2	0	0	0	0	0	0	
49934	Yes	88.8	24	7	29.2	14.3	0.0	1	0	0	0	0	0	0	POB
49935	Yes	42.8	100	24	24.0	4.2	0.0	1	0	0	0	0	0	0	
49938	Yes	63.6	164	48	29.3	10.4	0.0	5	0	0	0	0	0	0	
49942	Yes	89.0	7	0	0.0	---	---	0	0	0	0	0	0	0	STN
49945	Yes	49.1	72	13	18.1	0.0	0.0	0	0	0	0	0	0	0	
49946	Yes	33.9	106	36	34.0	2.8	0.0	1	0	0	0	0	0	0	
49947	Yes	33.3	12	3	25.0	0.0	0.0	0	0	0	0	0	0	0	
49948	Yes	58.7	11	4	36.4	0.0	0.0	0	0	0	0	0	0	0	
49950	Yes	52.7	19	5	26.3	0.0	0.0	0	0	0	0	0	0	0	
49952	Yes	29.5	2	0	0.0	---	---	0	0	0	0	0	0	0	
49953	Yes	43.8	63	15	23.8	13.3	0.0	2	0	0	0	0	0	0	
49955	Yes	85.9	7	3	42.9	0.0	0.0	0	0	0	0	0	0	0	POB
49958	Yes	43.3	29	1	3.4	0.0	0.0	0	0	0	0	0	0	0	
49959	Yes	74.0	13	3	23.1	0.0	0.0	0	0	0	0	0	0	0	POB
49960	Yes	66.2	5	3	60.0	0.0	0.0	0	0	0	0	0	0	0	POB
49961	Yes	44.1	1	0	0.0	---	---	0	0	0	0	0	0	0	POB
49962	Yes	42.0	3	0	0.0	---	---	0	0	0	0	0	0	0	
49963	Yes	61.5	27	7	25.9	0.0	0.0	0	0	0	0	0	0	0	POB
49964	Yes	65.3	24	1	4.2	0.0	0.0	0	0	0	0	0	0	0	POB

2005

Childhood Lead Poisoning Prevention - All ZIP Codes in Michigan
Children One and Two Years of Age, Tested in Calendar Year 2005

ZIP	High-Risk?	%Pre-1950 Housing*	Children 1 & 2 years of age*	Children 1 & 2 years of age, Tested for Lead in 2005		Children with Blood Lead Levels >= 5 ug/dL								PO type**
				Number of Children Tested	% Tested	% with BLL >= 5 ug/dL	% EBL (≥ 10 ug/dL venous only)**	5 to 9 ug/dL (capillary, venous or unknown)	10-14 ug/dL (venous only)	15-19 ug/dL (venous only)	20-44 ug/dL (venous only)	45+ ug/dL (venous only)	Capillary >= 10, not confirmed by venous	
49965	Yes	39.1	7	3	42.9	0.0	0.0	0	0	0	0	0	0	0
49967	Yes	48.9	6	3	50.0	0.0	0.0	0	0	0	0	0	0	0
49968	Yes	53.6	37	14	37.8	0.0	0.0	0	0	0	0	0	0	0
49969	Yes	20.8	23	3	13.0	0.0	0.0	0	0	0	0	0	0	0
49970	Yes	59.4	12	0	0.0	---	---	0	0	0	0	0	0	0
49971		8.4	9	1	11.1	0.0	0.0	0	0	0	0	0	0	POB
unknown	---	---	---	266	---	18.8	0.0	50	0	0	0	0	0	0
Total (642)		27.0	260,773	72,242	27.7	17.2	2.4	10,154	1,085	316	279	23	597	

*U.S. Census Bureau, Census 2000, except Total, which is from U.S. Census Bureau, American Community Survey 2004.

**POB: designated "post office box only" by USPS; UNQ: designated "unique"; all others designated "standard"

Note: Counts of children tested and blood lead levels are reported from MI Dept. of Comm. Health, Childhood Lead Poisoning Prevention Program statewide database.

January 2006

13 Target Communities
Children <6, Tested in each calendar year

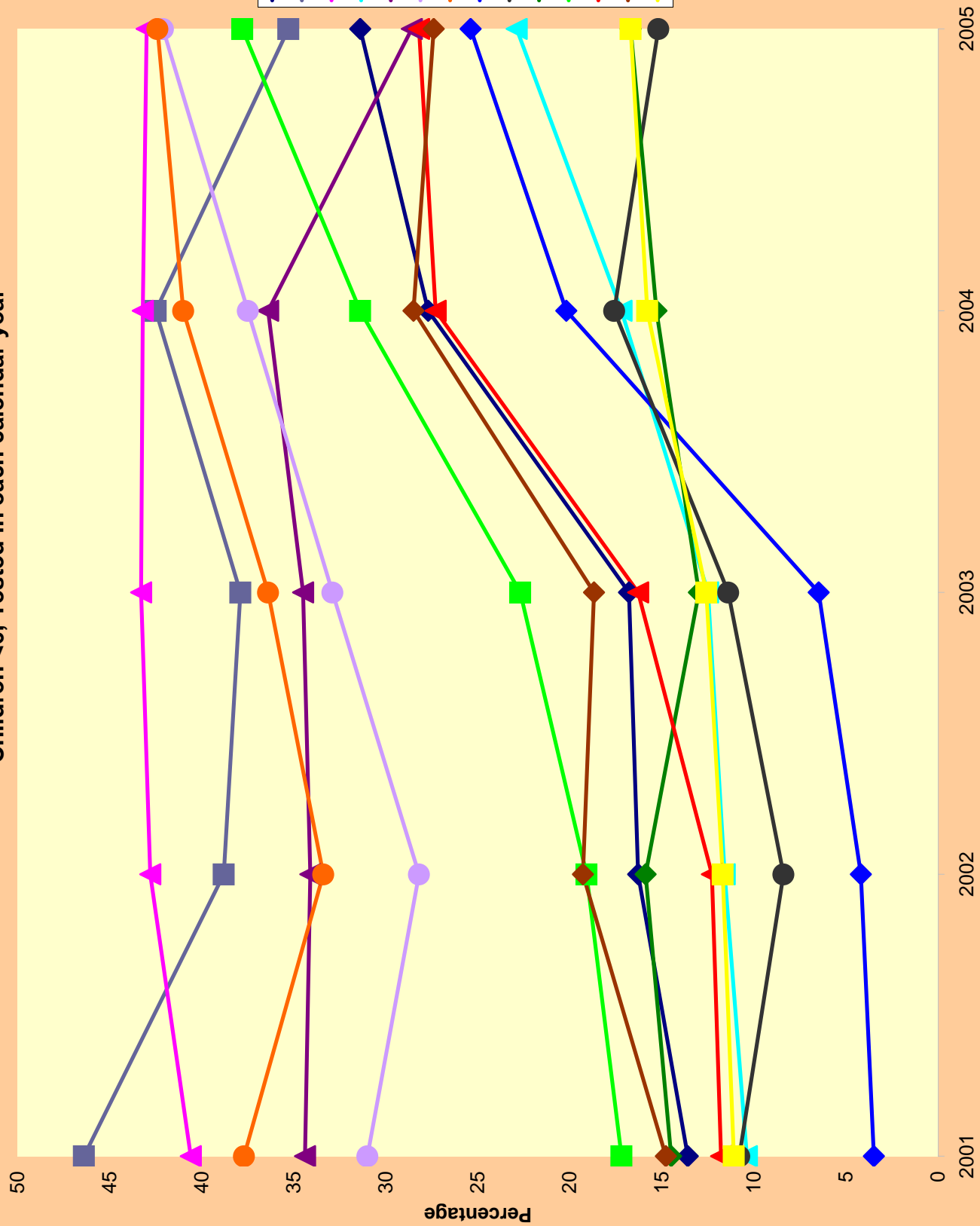

13 Target Communities
Children <6, EBLL

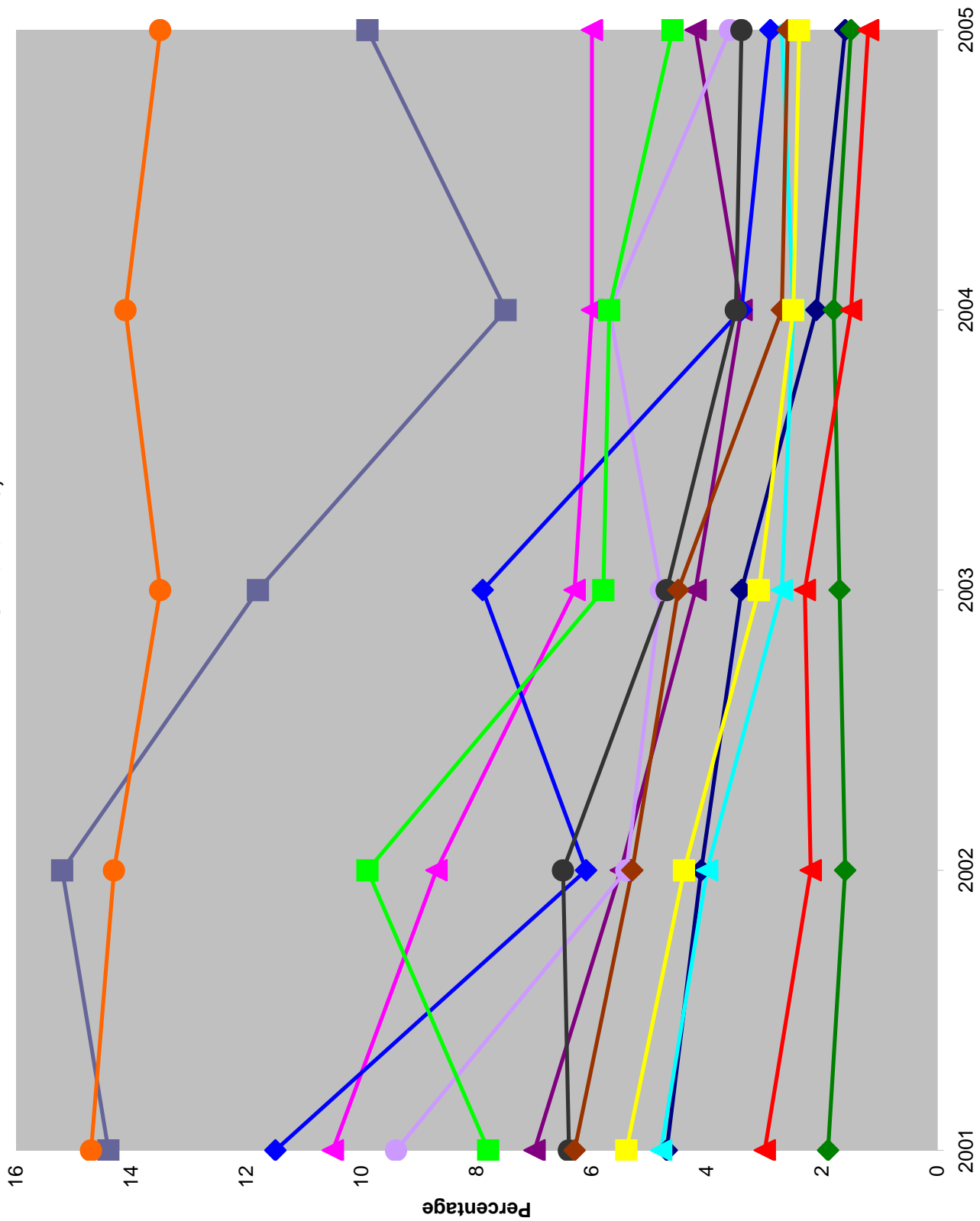

CHILDHOOD LEAD POISONING PREVENTION PROGRAM
MICHIGAN DEPARTMENT OF COMMUNITY HEALTH
TARGET COMMUNITIES SUMMARY

Type of Need	Battle Creek	Benton Harbor	Detroit	Flint	Grand Rapids	Hamtramck	Highland Park	Jackson	Kalamazoo	Lansing	Muskegon	Pontiac	Saginaw	Totals / Averages for TCs	Statewide
% pre-1950 housing	42.3	47.8	56.1	40.9	48.9	75.8	62.4	65.9	40.0	35.8	50.0	35.2	54.4	51.0	27.0
% pre-1978 housing	83.2	88.8	95.2	93.7	84.9	97.6	89.8	92.6	81.5	85.1	89.2	84.3	95.4	89.3	74.7
% rental property	65.9 / 34.1	37.8 / 62.2	54.9 / 45.1	58.9 / 41.1	18.8 / 81.2	50.0 / 50.0	38.6 / 61.4	57.6 / 42.4	47.8 / 52.2	57.4 / 42.6	57.0 / 43.0	52.8 / 47.2	63.6 / 36.4	50.9 / 49.2	74.9 / 25.1
% adults who are unemployed	6.6	16.3	13.8	12.9	6.3	6.3	19.7	8.1	12.5	6.4	7.1	10.3	13.1	10.7	5.8
% adults w/o high school education	17.6	39.5	30.4	25.5	22.0	37.8	36.1	22.7	15.8	17.6	22.3	31.1	26.9	26.6	15.7
# children < 6 yrs of age	4,694	1,406	76,074	13,458	19,354	2,153	1,572	3,920	5,662	11,566	3,648	7,119	6,437	157,063	814,505
% children < 6 yrs. living in poverty	10.8	17.0	13.7	16.3	13.1	13.8	12.2	16.4	9.2	14.1	14.3	14.7	16.9	14.0	12.1
Children < 6 yrs. Medicaid enrolled (# / %)	3,113 / 66.3	1,304 / 92.7	62,312 / 81.9	10,013 / 74.4	12,478 / 64.5	1,950 / 90.6	1,149 / 73.1	2,848 / 72.7	3,513 / 62.0	7,357 / 63.6	2,854 / 78.2	5,441 / 76.4	4,979 / 77.3	119,311 / 76.0	355,314 / 44.7
Average # births per year (2001-2004)	1,310	601	13,921	3,037	4,920	403	209	1,458	2,078	2,684	1,550	1,232	1,961	35,364	390,891
Is there local CDBG/ HUD funding?	N	N	Y	Y	Y	N	N	Y	N	N	Y	N	Y	N/A	N/A
Is there a local coalition?	N	N	N	Y (started 2/1/06)	Y	N	N	N	N	N	Y	N	Y	N/A	N/A
LHD offers blood lead testing in clinic?	N	N	Y	N	N	Y	Y	N	Y	Y	Y	Y	N	N/A	N/A
LHD offers blood lead testing in WIC?	N	N	Y	Y	Y	Y	Y	N	Y	Y	Y	Y	Y	N/A	N/A
LHD offers nurse home visit? At what BLL?	Y ≥ 20	Y ≥ 20	Y ≥ 10	Y ≥ 15	Y ≥ 10	Y ≥ 10	Y ≥ 10	Y ≥ 10	Y ≥ 15	Y ≥ 10	Y ≥ 10	Y ≥ 10	Y ≥ 10	N/A	N/A
LHD offers environmental health inspection? At what BLL?	N	N	Y ≥ 15	Y ≥ 20	Y ≥ 20	Y ≥ 10	Y ≥ 10	Y ≥ 20 (twice)	Y ≥ 20	Y ≥ 10	Y ≥ 10	Y ≥ 20	Y ≥ 15 (twice)	N/A	N/A
Children < 6 yrs. tested in 2005 (# / %)	1,472 / 31.4	497 / 35.3	32,704 / 43.0	3,076 / 22.9	5,530 / 28.6	907 / 42.1	666 / 42.4	996 / 25.4	859 / 15.2	1,934 / 16.7	1,379 / 37.8	2,006 / 28.2	1,762 / 26.0	4138 / 34.2	132,913 / 16.7
Children 1 & 2 yrs of age, tested in 2005 (# / %)	868 / 55.5	225 / 49.1	14,228 / 57.0	1,624 / 36.5	3,850 / 58.9	431 / 58.9	306 / 59.9	575 / 43.5	575 / 29.6	1,178 / 29.5	709 / 56.9	1,089 / 45.4	1,026 / 46.5	26,684 / 51.0	72,242 / 27.7
Of children < 6 yrs tested in 2005, % w/elevated BLLs (venous only)	1.6	9.9	6.1	2.7	4.3	3.7	13.7	3.0	3.4	1.5	4.7	1.2	2.7	5.4	2.4
Of children < 6 yrs tested in 2005, % w/BLLs 5 to 9 µg/dL	12.6	27.6	26.1	13.3	20.2	30.0	34.5	32.2	22.7	12.8	21.0	13.0	21.9	23.9	14.1
% children < 6 yrs. Medicaid enrolled, tested in 2005	29.3	33.4	41.6	26.2	36.8	32.1	40.2	30.6	19.8	23.6	41.8	31.2	30.9	36.3	27.2
% children 1 & 2 yrs. Medicaid enrolled, tested in 2005	39.3	44.4	48.2	35.0	58.8	37.7	49.0	38.2	29.9	31.9	54.4	43.2	46.2	45.8	45.8
Of children < 6 yrs. Medicaid enrolled, tested in 2005, % w/elevated BLLs	2.4	10.3	6.8	2.9	4.5	3.7	16.9	2.9	3.3	1.3	5.3	1.4	3.1	5.6	2.9
Of children 1 & 2 yrs. Medicaid enrolled, tested in 2005, % w/elevated BLLs	3.3	11.2	8.4	3.5	5.2	2.7	19.6	4.1	3.6	1.9	5.5	1.2	2.9	6.5	3.2

BLL: blood lead levels

**Childhood Lead Poisoning Prevention - 13 Target Communities in Michigan
Children less than six years of age, Tested in each calendar year**

Place	2001					2002					2003					2004					2005					
	%Pre-1950 Housing*	Children Under Age 6*	Number of Children Tested	% Tested	Children with EBL	% EBL	Number of Children Tested	% Tested	Children with EBL	% EBL	Number of Children Tested	% Tested	Children with EBL	% EBL	Number of Children Tested	% Tested	Children with EBL	% EBL	Number of Children Tested	% Tested	Children with EBL	% EBL	Number of Children Tested	% Tested	Children with EBL	% EBL
Battle Creek	42.3	4,694	638	13.6	30	4.7	764	16.3	31	4.1	789	16.8	27	3.4	1,298	27.7	27	2.1	1,472	31.4	23	1.6	Battle Creek			
Benton Harbor	47.8	1,406	652	46.4	94	14.4	546	38.8	83	15.2	533	37.9	63	11.8	598	42.5	45	7.5	497	35.3	49	9.9	Benton Harbor			
Detroit	56.1	76,074	30,891	40.6	3,230	10.5	32,547	42.8	2,833	8.7	32,922	43.3	2,063	6.3	32,873	43.2	1,964	6.0	32,704	43.0	1,955	6.0	Detroit			
Flint	40.9	13,458	1,395	10.4	67	4.8	1,556	11.6	62	4.0	1,677	12.5	46	2.7	2,310	17.2	58	2.5	3,076	22.9	84	2.7	Flint			
Grand Rapids	48.9	19,354	6,665	34.4	465	7.0	6,606	34.1	363	5.5	6,678	34.5	279	4.2	7,054	36.4	242	3.4	5,530	28.6	235	4.2	Grand Rapids			
Hamtramck	75.8	2,153	668	31.0	63	9.4	608	28.2	33	5.4	709	32.9	34	4.8	808	37.5	46	5.7	907	42.1	33	3.6	Hamtramck			
Highland Park	62.4	1,572	593	37.7	87	14.7	525	33.4	75	14.3	572	36.4	77	13.5	645	41.0	91	14.1	666	42.4	90	13.5	Highland Park			
Jackson	65.9	3,920	139	3.5	16	11.5	163	4.2	10	6.1	254	6.5	20	7.9	791	20.2	27	3.4	996	25.4	29	2.9	Jackson			
Kalamazoo	40.0	5,662	614	10.8	39	6.4	476	8.4	31	6.5	643	11.4	30	4.7	998	17.6	35	3.5	859	15.2	29	3.4	Kalamazoo			
Lansing	35.8	11,566	1,674	14.5	32	1.9	1,839	15.9	30	1.6	1,504	13.0	25	1.7	1,765	15.3	31	1.8	1,934	16.7	29	1.5	Lansing			
Muskegon	50.0	3,648	628	17.2	49	7.8	697	19.1	69	9.9	827	22.7	48	5.8	1,147	31.4	65	5.7	1,379	37.8	64	4.6	Muskegon			
Pontiac	35.2	7,119	837	11.8	25	3.0	876	12.3	19	2.2	1,163	16.3	27	2.3	1,946	27.3	29	1.5	2,006	28.2	24	1.2	Pontiac			
Saginaw	54.4	6,437	955	14.8	60	6.3	1,242	19.3	66	5.3	1,204	18.7	54	4.5	1,834	28.5	50	2.7	1,762	27.4	46	2.6	Saginaw			
subtotal	51.0	157,063	46,349	29.5	4,257	9.2	48,445	30.8	3,705	7.6	49,475	31.5	2,793	5.6	54,067	34.4	2,710	5.0	53,788	34.2	2,690	5.0	subtotal			
Michigan total	27.0	795,041	87,875	11.1	4,771	5.4	92,767	11.7	4,083	4.4	100,181	12.6	3,141	3.1	125,417	15.8	3,126	2.5	132,913	16.7	3,137	2.4	Michigan total			

*Detroit and Michigan: U.S. Census Bureau, American Community Survey 2004; all other areas: U.S. Census Bureau, Census 2000.

Note: Counts of children tested and blood lead levels are reported from Michigan Department of Community Health, Childhood Lead Poisoning Prevention Program statewide database.

Note: Each child tested is counted only once per year, but may be counted in more than one year.

2005

**Childhood Lead Poisoning Prevention - 13 Target Communities in Michigan
Children less than six years of age, Tested in Calendar Year 2005**

Place	Children with Blood Lead Levels >= 5 ug/dL											
	%Pre-1950 Housing*	Children Under Age 6*	Number of Children Tested	% Tested	% with BLL >= 5 ug/dL	% with Elevated Blood Lead Levels (>= 10 ug/dL venous only)	5 to 9 ug/dL (capillary, venous or unknown)	10-14 ug/dL (venous only)	15-19 ug/dL (venous only)	20-44 ug/dL (venous only)	45+ ug/dL (venous only)	Capillary >= 10, not confirmed by venous
Battle Creek	42.3	4,694	1,472	31.4	14.4	1.6	186	15	5	3	0	3
Benton Harbor	47.8	1,406	497	35.3	37.6	9.9	137	42	4	3	0	1
Detroit	56.1	76,074	32,704	43.0	33.7	6.1	8,536	1,258	388	291	18	541
Flint	40.9	13,458	3,076	22.9	16.2	2.7	409	52	16	15	1	6
Grand Rapids	48.9	19,354	5,530	28.6	26.2	4.3	1,119	132	42	58	3	93
Hamtramck	75.8	2,153	907	42.1	34.1	3.7	272	22	7	4	0	4
Highland Park	62.4	1,572	666	42.4	49.2	13.7	230	49	18	22	1	8
Jackson	65.9	3,920	996	25.4	38.1	3.0	321	17	6	4	2	29
Kalamazoo	40.0	5,662	859	15.2	27.0	3.4	195	16	9	4	0	8
Lansing	35.8	11,566	1,934	16.7	15.2	1.5	248	15	2	11	1	17
Muskegon	50.0	3,648	1,379	37.8	27.8	4.7	289	43	15	6	0	30
Pontiac	35.2	7,119	2,006	28.2	14.3	1.2	260	16	3	5	0	3
Saginaw	54.4	6,437	1,762	27.4	26.0	2.7	385	26	11	9	0	27
Subtotal	51.0	157,063	53,788	34.2	29.8	5.1	12,587	1,703	526	435	26	770
Michigan	27.0	795,041	132,913	16.7	17.2	2.4	18,723	2,008	610	489	30	983

*Detroit and Michigan: U.S. Census Bureau, American Community Survey 2004; all other areas: U.S. Census Bureau, Census 2000.

Note: Counts of children tested and blood lead levels are reported from Michigan Department of Community Health, Childhood Lead Poisoning Prevention Program statewide database.

**2005
Blood Lead Testing Among Children who are Insured by Medicaid - 13 Target Communities in Michigan**

Place	Children age < 6 years, Insured by Medicaid					Children age 1 & 2 years, Insured by Medicaid				
	# of Children, age < 6 yrs, Insured by Medicaid	# of Children Tested for Lead Poisoning in CY2005	% Tested	# of Children Confirmed to have EBL* [*]	% EBL	# of Children, age < 6 yrs, Insured by Medicaid	# of Children Tested for Lead Poisoning in CY2005	% Tested	# of Children Confirmed to have EBL* [*]	% EBL
Battle Creek	3,221	937	29.1	23	2.5	1,138	448	39.4	15	3.3
Benton Harbor	1,319	430	32.6	44	10.2	440	198	45.0	22	11.1
Detroit	62,343	25,671	41.2	1,733	6.8	20,832	9,936	47.7	831	8.4
Flint	9,916	2,610	26.3	73	2.8	3,312	1,166	35.2	39	3.3
Grand Rapids	12,485	4,574	36.6	203	4.4	4,347	2,541	58.5	134	5.3
Hamtramck	1,929	619	32.1	30	4.8	676	258	38.2	11	4.3
Highland Park	1,145	470	41.0	76	16.2	389	193	49.6	35	18.1
Jackson	2,863	858	30.0	25	2.9	982	392	39.9	16	4.1
Kalamazoo	3,728	749	20.1	25	3.3	1,278	385	30.1	13	3.4
Lansing	7,040	1,669	23.7	24	1.4	2,417	763	31.6	14	1.8
Muskegon	2,840	1,172	41.3	60	5.1	964	524	54.4	27	5.2
Pontiac	5,375	1,683	31.3	23	1.4	1,762	751	42.6	8	1.1
Saginaw	4,922	1,493	30.3	45	3.0	1,604	728	45.4	22	3.0
Subtotal	119,126	42,935	36.0	2,384	5.6	40,141	18,283	45.5	1,187	6.5
Michigan	357,527	96,887	27.1	2,822	2.9	121,743	43,951	36.1	1,424	3.2

Source: MDCH Data Warehouse

*EBLL: Elevated blood lead level--i.e., >= 10 ug/dL

April 5, 2006

Childhood Lead Poisoning in Michigan Elevated Blood Lead Levels (EBLL) among Children less than Six Years of Age

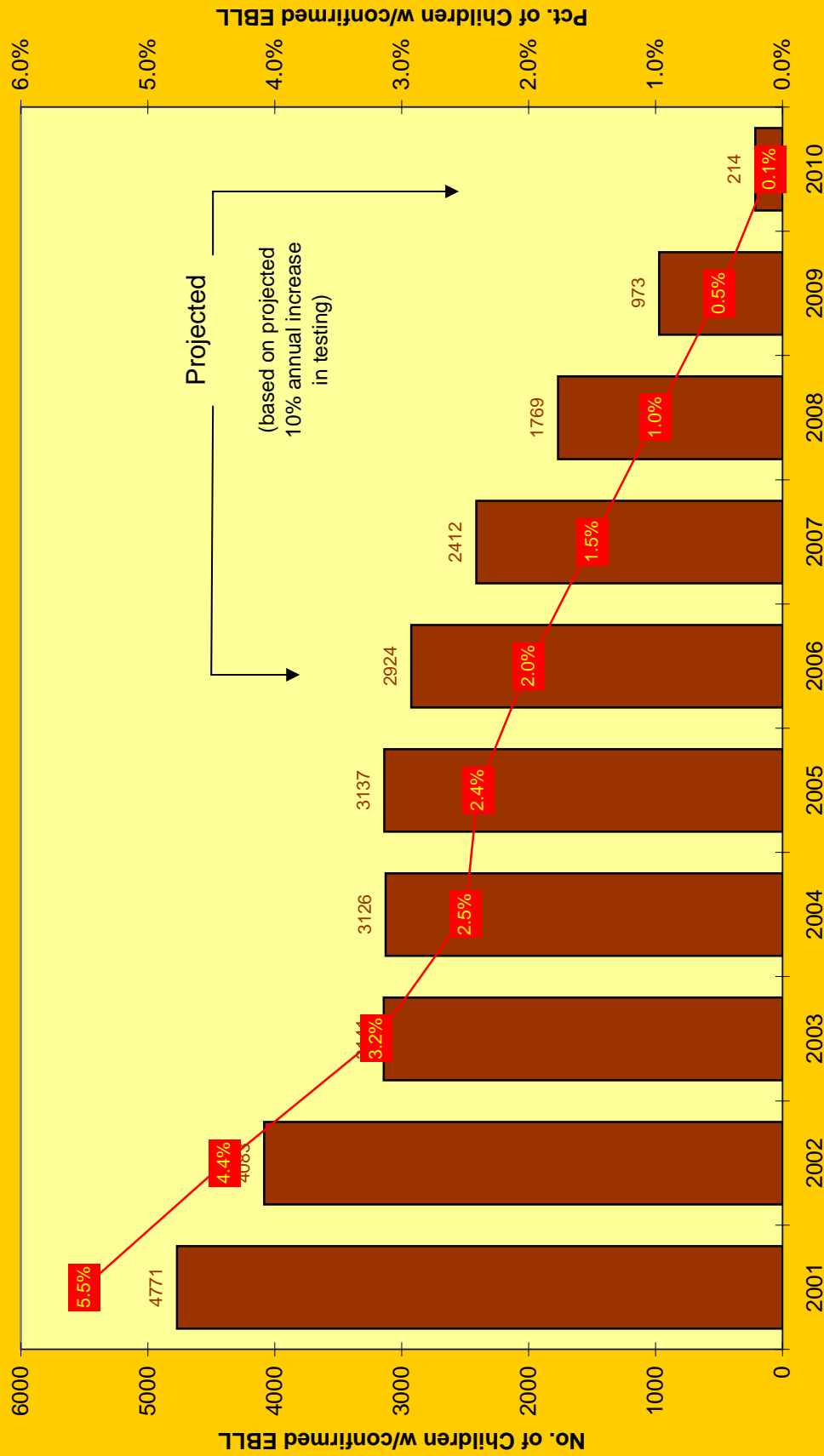

Children Tested: 87,875 92,767 100,181 125,417 132,913 146,204 160,825 176,907 194,598 214,058