May 6, 2025

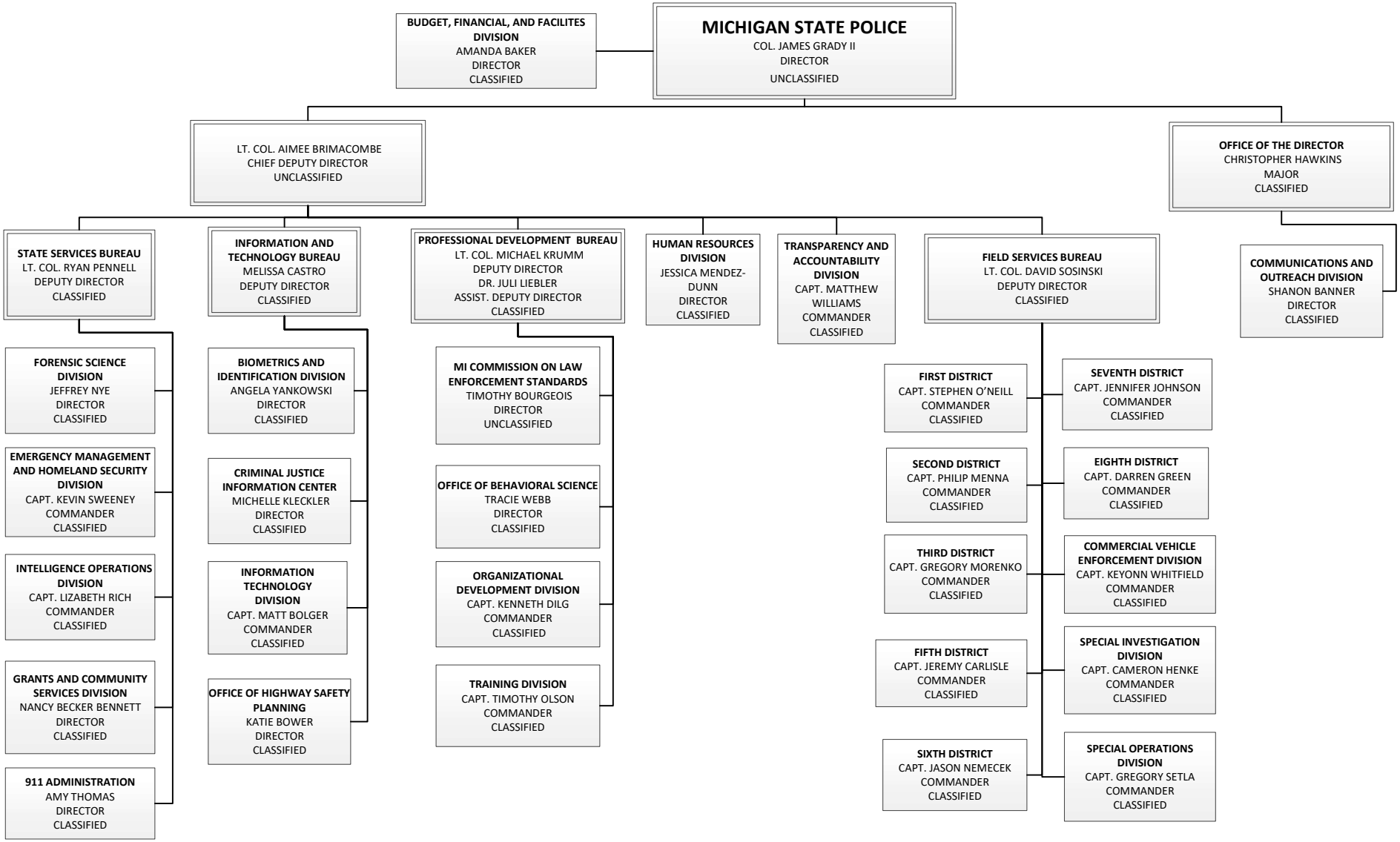
MICHIGAN STATE POLICE
COL. JAMES GRADY II
DIRECTOR
UNCLASSIFIED
BUDGET, FINANCIAL, AND FACILITES DIVISION
AMANDA BAKER
DIRECTOR
CLASSIFIED
LT. COL. AIMEE BRIMACOMBE
CHIEF DEPUTY DIRECTOR
UNCLASSIFIED
OFFICE OF THE DIRECTOR
CHRISTOPHER HAWKINS
MAJOR
CLASSIFIED
STATE SERVICES BUREAU
LT. COL. RYAN PENNELL
DEPUTY DIRECTOR
CLASSIFIED
INFORMATION AND TECHNOLOGY BUREAU
MELISSA CASTRO
DEPUTY DIRECTOR
CLASSIFIED
PROFESSIONAL DEVELOPMENT BUREAU
LT. COL. MICHAEL KRUMM
DEPUTY DIRECTOR
DR. JULI LIEBLER
ASSIST. DEPUTY DIRECTOR
CLASSIFIED
HUMAN RESOURCES DIVISION
JESSICA MENDEZ-DUNN
DIRECTOR
CLASSIFIED
TRANSPARENCY AND ACCOUNTABILITY DIVISION
CAPT. MATTHEW WILLIAMS
COMMANDER
CLASSIFIED
FIELD SERVICES BUREAU
LT. COL. DAVID SOSINSKI
DEPUTY DIRECTOR
CLASSIFIED
COMMUNICATIONS AND OUTREACH DIVISION
SHANON BANNER
DIRECTOR
CLASSIFIED
FORENSIC SCIENCE DIVISION
JEFFREY NYE
DIRECTOR
CLASSIFIED
EMERGENCY MANAGEMENT AND HOMELAND SECURITY DIVISION
CAPT. KEVIN SWEENEY
COMMANDER
CLASSIFIED
INTELLIGENCE OPERATIONS DIVISION
CAPT. LIZABETH RICH
COMMANDER
CLASSIFIED
GRANTS AND COMMUNITY SERVICES DIVISION
NANCY BECKER BENNETT
DIRECTOR
CLASSIFIED
911 ADMINISTRATION
AMY THOMAS
DIRECTOR
CLASSIFIED
BIOMETRICS AND IDENTIFICATION DIVISION
ANGELA YANKOWSKI
DIRECTOR
CLASSIFIED
CRIMINAL JUSTICE INFORMATION CENTER
MICHELLE KLECKLER
DIRECTOR
CLASSIFIED
INFORMATION TECHNOLOGY DIVISION
CAPT. MATT BOLGER
COMMANDER
CLASSIFIED
OFFICE OF HIGHWAY SAFETY PLANNING
KATIE BOWER
DIRECTOR
CLASSIFIED
MI COMMISSION ON LAW ENFORCEMENT STANDARDS
TIMOTHY BOURGEOIS
DIRECTOR
UNCLASSIFIED
OFFICE OF BEHAVIORAL SCIENCE
TRACIE WEBB
DIRECTOR
CLASSIFIED
ORGANIZATIONAL DEVELOPMENT DIVISION
CAPT. KENNETH DILG
COMMANDER
CLASSIFIED
TRAINING DIVISION
CAPT. TIMOTHY OLSON
COMMANDER
CLASSIFIED
FIRST DISTRICT
CAPT. STEPHEN O'NEILL
COMMANDER
CLASSIFIED
SECOND DISTRICT
CAPT. PHILIP MENNA
COMMANDER
CLASSIFIED
THIRD DISTRICT
CAPT. GREGORY MORENKO
COMMANDER
CLASSIFIED
FIFTH DISTRICT
CAPT. JEREMY CARLISLE
COMMANDER
CLASSIFIED
SIXTH DISTRICT
CAPT. JASON NEMECEK
COMMANDER
CLASSIFIED
SEVENTH DISTRICT
CAPT. JENNIFER JOHNSON
COMMANDER
CLASSIFIED
EIGHTH DISTRICT
CAPT. DARREN GREEN
COMMANDER
CLASSIFIED
COMMERCIAL VEHICLE ENFORCEMENT DIVISION
CAPT. KEYONN WHITFIELD
COMMANDER
CLASSIFIED
SPECIAL INVESTIGATION DIVISION
CAPT. CAMERON HENKE
COMMANDER
CLASSIFIED
SPECIAL OPERATIONS DIVISION
CAPT. GREGORY SETLA
COMMANDER
CLASSIFIED