



*A PROUD tradition of SERVICE through EXCELLENCE, INTEGRITY, and COURTESY.*

## DISTRICT TWO

District Two is composed of two Michigan State Police Posts.

*Metro North*

*Metro South*

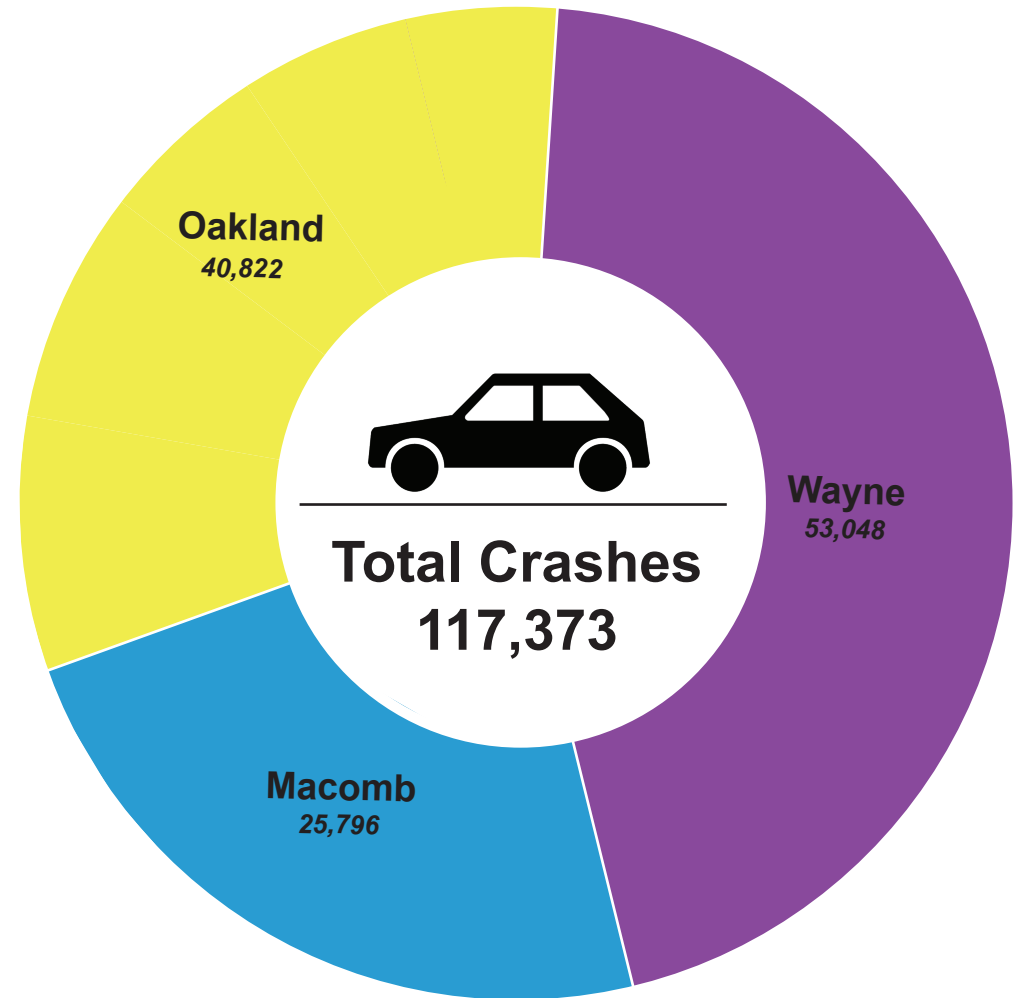

*Compared to 2018, there were 3,424 less reported crashes.*



*A PROUD tradition of SERVICE through EXCELLENCE, INTEGRITY, and COURTESY.*

## Total Fatal Crashes

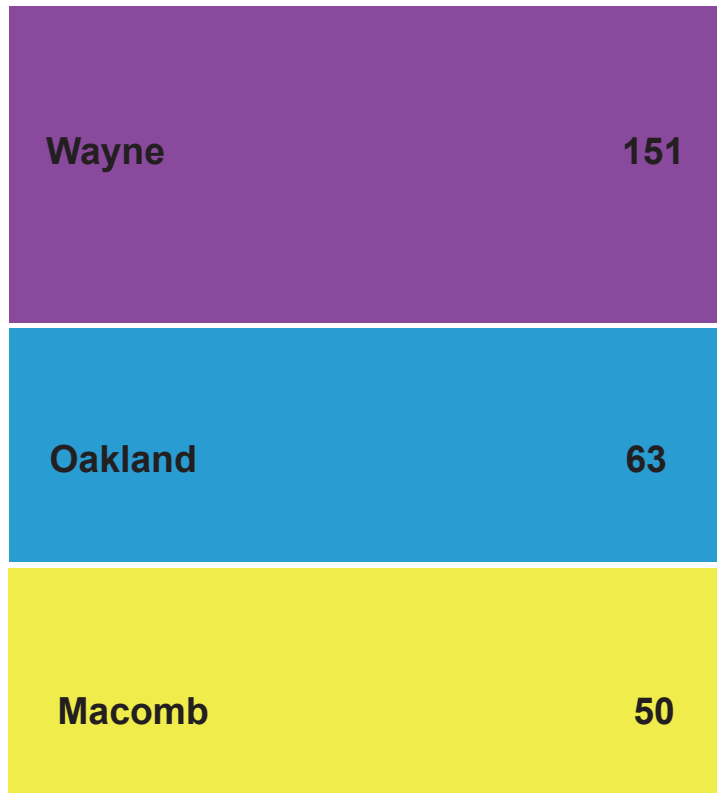

*District Two reported 264 fatal crashes in 2019. Compared to 2018, there were 5 more reported fatal crashes.*

## Crashes by Type

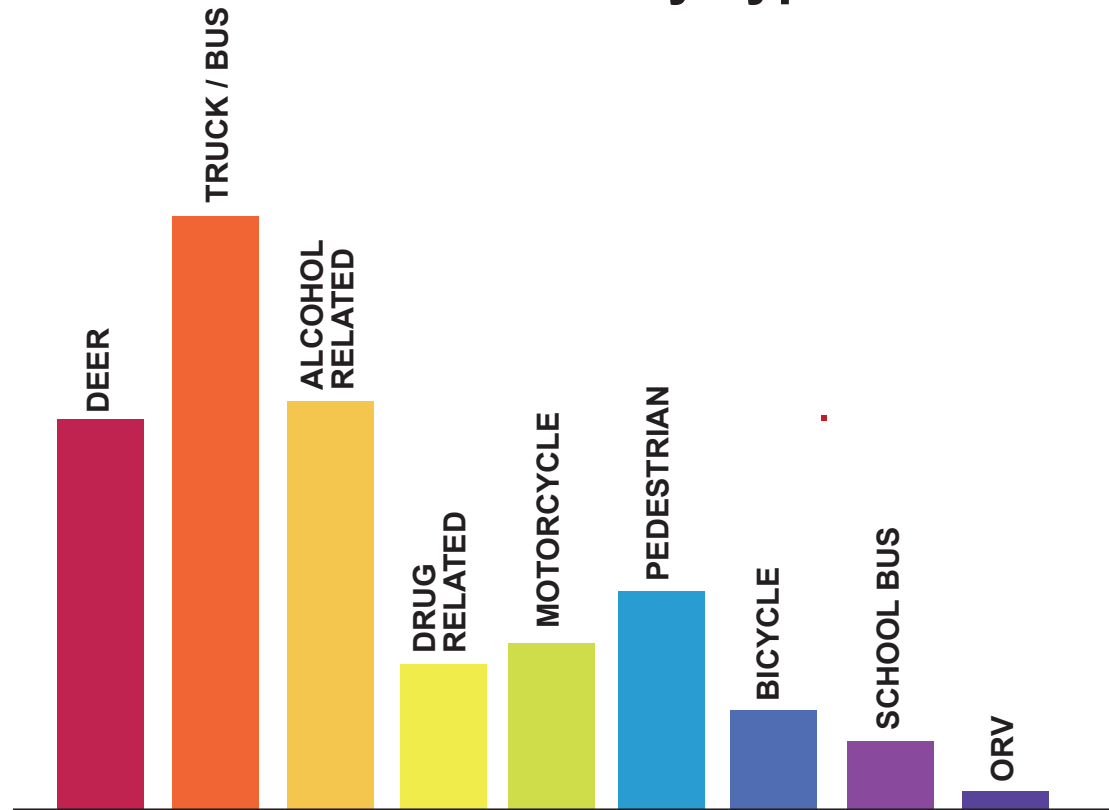

*Of the crashes reported by District Two in 2019, 6,455 were crashes that involved a Truck or Bus.*



*A PROUD tradition of SERVICE through EXCELLENCE, INTEGRITY, and COURTESY.*

## Gender of Individuals Involved:



**GENDER UNKNOWN - 26,070**

*Of the crashes reported by District Two in 2019, Males outnumbered Females in those involved in a traffic crash.*

## Age of Individuals Involved:

0 - 15 years	280
16 - 20 years	19,936
21 - 24 years	19,458
25 - 64 years	138,447
65+ years	21,724

*Individuals in the age range of 25 - 64 years were involved in more traffic crashes than any other age group in 2019.*